

TOWNSHIP 22 NORTH RANGE 64 WEST OF THE 6th PRINCIPAL MERIDIAN, WYOMING

GOSHEN COUNTY

STATUS OF PUBLIC DOMAIN
LAND AND MINERAL TITLES

MT PLAT

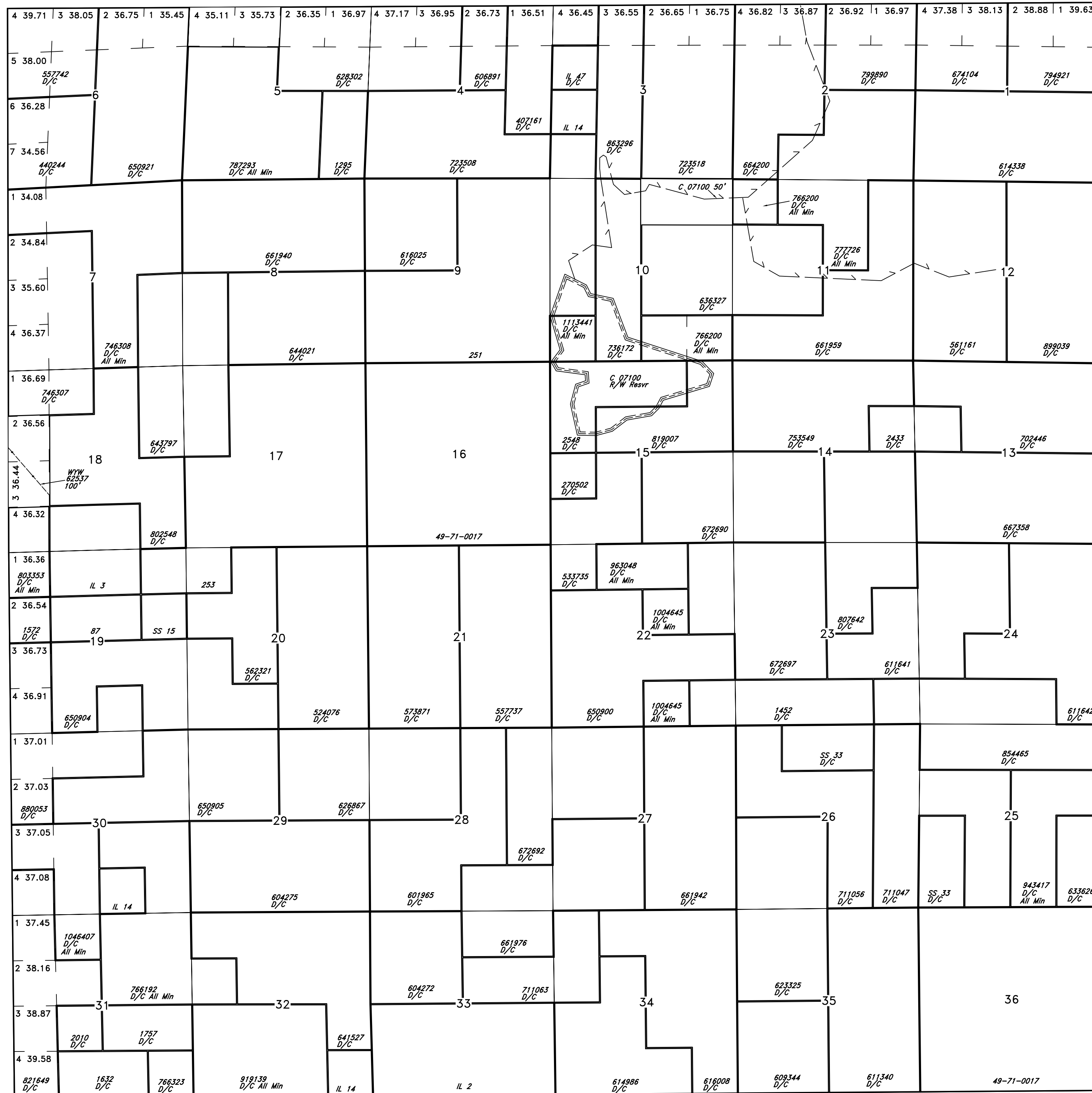

INDEX TO SEGREGATED TRACTS				
RESURVEY TRACT NO	ORIGINAL SURVEY			
	T	R	SEC	SUBDIVISION

FOR ORDERS EFFECTING DISPOSAL OR USE OF UNIDENTIFIED LANDS WITHDRAWN FOR CLASSIFICATION, MINERALS, WATER AND/OR OTHER PUBLIC PURPOSES, REFER TO INDEX OF MISCELLANEOUS DOCUMENTS.

Complete status information can only be obtained through use of all plats and HI pages.

C 07100, C 05522 subject to all prior existing rights or claims

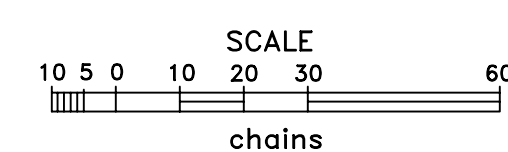

WARNING STATEMENT
This plat is the Bureau's Record of Title, and should be used only as a graphic display of the township survey data. Records hereon do not reflect title changes which may have been effected by lateral movements of rivers or other bodies of water. Refer to the cadastral surveys for official survey information.

Area with horizontal lines for notes or additional information.

CURRENT TO	BY

Other Plats	OG
Updated	04/15/2005 dls

6th Prin Mer
T. ...22N
R. ...64W