

George de Forest Brush: The Indian Paintings

September 14, 2008 - January 4, 2009

Important: The images displayed on this page are for reference only and are not to be reproduced in any media. To obtain images and permissions for print or digital reproduction please provide your name, press affiliation and all other information as required(*) utilizing the order form at the end of this page.

Digital images will be sent via e-mail.

Please include a brief description of the kind of press coverage planned and your phone number so that we may contact you.

Usage: Images are provided exclusively to the press, and only for purposes of publicity for the duration of the exhibition at the National Gallery of Art. All published images must be accompanied by the credit line provided and with copyright information, as noted.

George de Forest Brush (American, 1855 - 1941)

Self-Portrait, c. 1889

oil on canvas, unframed: 46.4 x 35.6 cm (18 1/4 x 14 in.)

National Academy Museum, New York



Cat. No. 1 | File Name: 241-001.jpg

George de Forest Brush (American, 1855 - 1941)

An Arapahoe Boy, c. 1882

grisaille oil on canvas, unframed: 23.5 x 18.1 cm (9 1/4 x 7 1/8 in.)

framed: 33 x 28.3 x 1.9 cm (13 x 11 1/8 x 3/4 in.)

National Gallery of Art, Washington, Gift of Jane Wyeth in memory of her parents, Gertrude Ketover Gleklen and Leo Gleklen



Cat. No. 2 | File Name: 241-031.jpg

George de Forest Brush (American, 1855 - 1941)

Indian Village at Dawn, 1882

oil on canvas, overall: 14 x 36.8 cm (5 1/2 x 14 1/2 in.)

Private Collection



Cat. No. 3 | File Name: 241-026.jpg

George de Forest Brush (American, 1855 - 1941)

The Revenge, 1882

oil on canvas, overall: 39.4 x 49.5 cm (15 1/2 x 19 1/2 in.)

framed: 62.9 x 73 x 6.7 cm (24 3/4 x 28 3/4 x 2 5/8 in.)

Philadelphia Museum of Art, The Alex Simpson, Jr., Collection, 1944



Cat. No. 4 | File Name: 241-019.jpg
George de Forest Brush (American, 1855 - 1941)
A Young Shoshone, 1882
oil on canvas, overall: 38.1 x 26 cm (15 x 10 1/4 in.)
framed: 50.2 x 40.6 x 3.8 cm (19 3/4 x 16 x 1 1/2 in.)
Private Collection



Cat. No. 5 | File Name: 241-004.jpg
George de Forest Brush (American, 1855 - 1941)
Mourning Her Brave, 1883
oil on panel, overall: 90.2 x 64.8 cm (35 1/2 x 25 1/2 in.)
Gilcrease Museum, Tulsa, Oklahoma

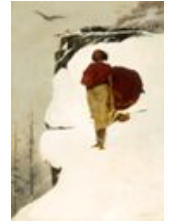

Cat. No. 6 | File Name: 241-023.jpg
George de Forest Brush (American, 1855 - 1941)
Old Washakie, 1884
oil on panel, overall: 29.2 x 24.1 cm (11 1/2 x 9 1/2 in.)
framed: 47 x 41.9 x 7 cm (18 1/2 x 16 1/2 x 2 3/4 in.)
American Heritage Center, University of Wyoming



Cat. No. 7 | File Name: 241-024.jpg
George de Forest Brush (American, 1855 - 1941)
The Picture Writer's Story, 1884
oil on canvas, overall: 61 x 91.4 cm (24 x 36 in.)
The Anschutz Collection



Cat. No. 8 | File Name: 241-014.jpg
George de Forest Brush (American, 1855 - 1941)
The White Swan, 1885
oil on panel, overall: 30.5 x 50.8 cm (12 x 20 in.)
Russell and Michelle Ball Collection



Cat. No. 9 | File Name: 241-008.jpg
George de Forest Brush (American, 1855 - 1941)
Before the Battle, 1886
oil on canvas, overall: 37.5 x 73 cm (14 3/4 x 28 3/4 in.)
framed: 63.5 x 99.1 x 10.2 cm (25 x 39 x 4 in.)
Private Collection, Wyoming



Cat. No. 10 | File Name: 241-029.jpg
George de Forest Brush (American, 1855 - 1941)
The Silence Broken, 1886
oil on canvas, overall: 65.4 x 46.4 cm (25 3/4 x 18 1/4 in.)
Collection of David H. Koch



Cat. No. 11 | File Name: 241-007.jpg
George de Forest Brush (American, 1855 - 1941)
An Aztec Sculptor, 1887

oil on panel, overall: 31.8 x 58.9 cm (12 1/2 x 23 3/16 in.)

National Gallery of Art, Washington, Gift (Partial and Promised) of the Ann and Tom Barwick Family Collection



Cat. No. 12 | File Name: 241-013.jpg
George de Forest Brush (American, 1855 - 1941)
The Indian and the Lily, 1887

oil on canvas, overall: 53.3 x 50.8 cm (21 x 20 in.)

Crystal Bridges Museum of American Art, Bentonville, Arkansas
Photography by Dwight Primiano



Cat. No. 13 | File Name: 241-021.jpg
George de Forest Brush (American, 1855 - 1941)
Indian Hunting Cranes, 1887

oil on canvas, unframed: 55.9 x 68.6 x 1.9 cm (22 x 27 x 3/4 in.)

framed: 91.4 x 104.8 x 7.6 cm (36 x 41 1/4 x 3 in.)

Jordan Schnitzer Museum of Art, University of Oregon, Eugene, Gift of Mr. and Mrs. Harold F. Wendel



Cat. No. 14 | File Name: 241-033.jpg
George de Forest Brush (American, 1855 - 1941)
Portrait of an Indian, c. 1887

oil on panel, unframed: 31.1 x 24.8 cm (12 1/4 x 9 3/4 in.)

Private Collection



Cat. No. 15 | File Name: 241-022.jpg
George de Forest Brush (American, 1855 - 1941)
The Moose Chase, 1888

oil on canvas, overall: 94.8 x 145.7 cm (37 5/16 x 57 3/8 in.)

Smithsonian American Art Museum, Gift of William T. Evans



Cat. No. 16 | File Name: 241-027.jpg
George de Forest Brush (American, 1855 - 1941)
The Sculptor and the King, 1888

oil on panel, overall: 50.8 x 91.4 cm (20 x 36 in.)

Portland Art Museum, Bequest of Miss Mary Forbush Failing



Cat. No. 17 | File Name: 241-034.jpg
George de Forest Brush (American, 1855 - 1941)
The Crane Ornament, 1889

oil on panel, overall: 39.7 x 71.1 cm (15 5/8 x 28 in.)

framed: 75.3 x 106.7 cm (29 5/8 x 42 in.)

Private Collection



Cat. No. 18 | File Name: 241-030.jpg
George de Forest Brush (American, 1855 - 1941)
The Weaver, 1889
oil on canvas, overall: 30.5 x 38.1 cm (12 x 15 in.)
framed: 54.3 x 61.1 cm (21 3/8 x 24 1/16 in.)
Terra Foundation for American Art, Chicago, Daniel J. Terra Collection



Cat. No. 19 | File Name: 241-020.jpg
George de Forest Brush (American, 1855 - 1941)
Indian Hunter, 1890
oil on panel, overall: 33 x 23.8 cm (13 x 9 3/8 in.)
Private Collection



Cat. No. 20 | File Name: 241-028.jpg
George de Forest Brush (American, 1855 - 1941)
The Head Dress, 1890
oil on canvas, overall: 27.6 x 41 cm (10 7/8 x 16 1/8 in.)
framed: 49 x 63.5 x 7.6 cm (19 5/16 x 25 x 3 in.)
Property of the Westervelt Company and displayed in The Westervelt-Warner Museum of American Art, Tuscaloosa, Alabama

