

TOWNSHIP 17 NORTH RANGE 97 WEST OF THE 6th PRINCIPAL MERIDIAN, WYOMING

SWEETWATER COUNTY

STATUS OF PUBLIC DOMAIN
LAND AND MINERAL TITLES

MT PLAT

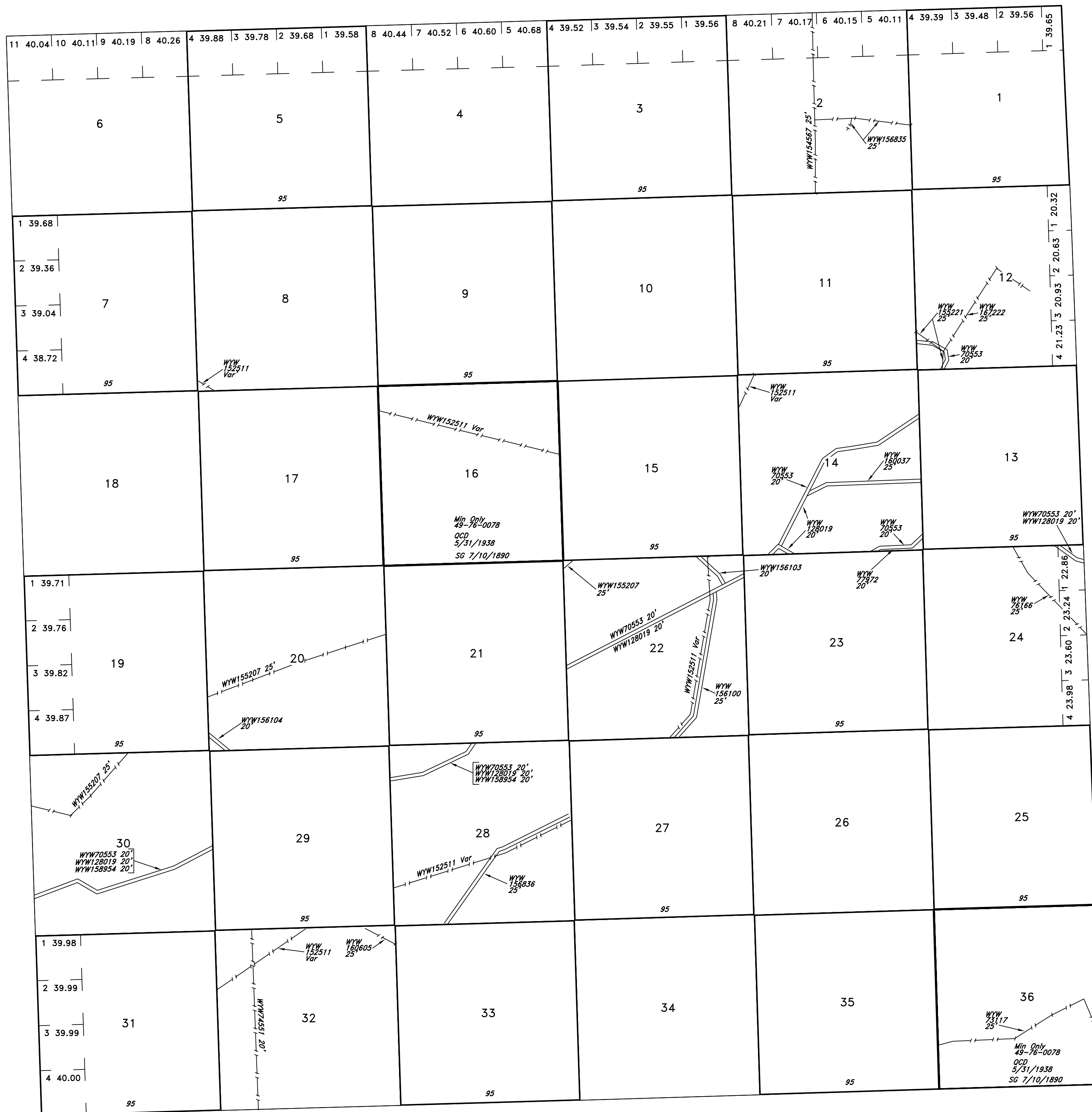

INDEX TO SEGREGATED TRACTS				
RESURVEY TRACT NO	ORIGINAL SURVEY			
	T	R	SEC	SUBDIVISION

FOR ORDERS EFFECTING DISPOSAL OR USE OF UNIDENTIFIED LANDS WITHDRAWN FOR CLASSIFICATION, MINERALS, WATER AND/OR OTHER PUBLIC PURPOSES, REFER TO INDEX OF MISCELLANEOUS DOCUMENTS.

Some resurveyed lots shown on private land apply to federal mineral ownership only.

Complete status information can only be obtained through use of all plats and HI pages.

All Tp included Inptr OS Lands SO 5/29/1930.

KGS, Washakie Basin Field
Secs 1-24: All
Secs 26-33: All

All Tp included in OS Wdl PL04522, 9/13/1968, further segregated from mineral location.

OS Cl #1, 11/5/1982 affects all PD in Secs 1-36: All

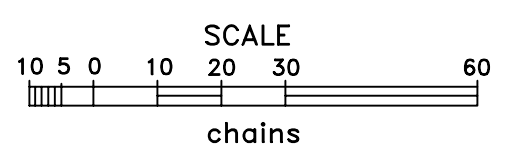

WARNING STATEMENT
This plat is the Bureau's Record of Title, and should be used only as a graphic display of the township survey data. Records hereon do not reflect title changes which may have been effected by lateral movements of rivers or other bodies of water. Refer to the cadastral surveys for official survey information.

CURRENT TO	BY

Other Plats	OG
Updated	6/6/2006 sl

6th Prin Mer
T. 17N
R. 97W