

# TOWNSHIP 14 NORTH RANGE 60 WEST OF THE 6th PRINCIPAL MERIDIAN, WYOMING

LARAMIE COUNTY

STATUS OF PUBLIC DOMAIN  
LAND AND MINERAL TITLES

## MT PLAT

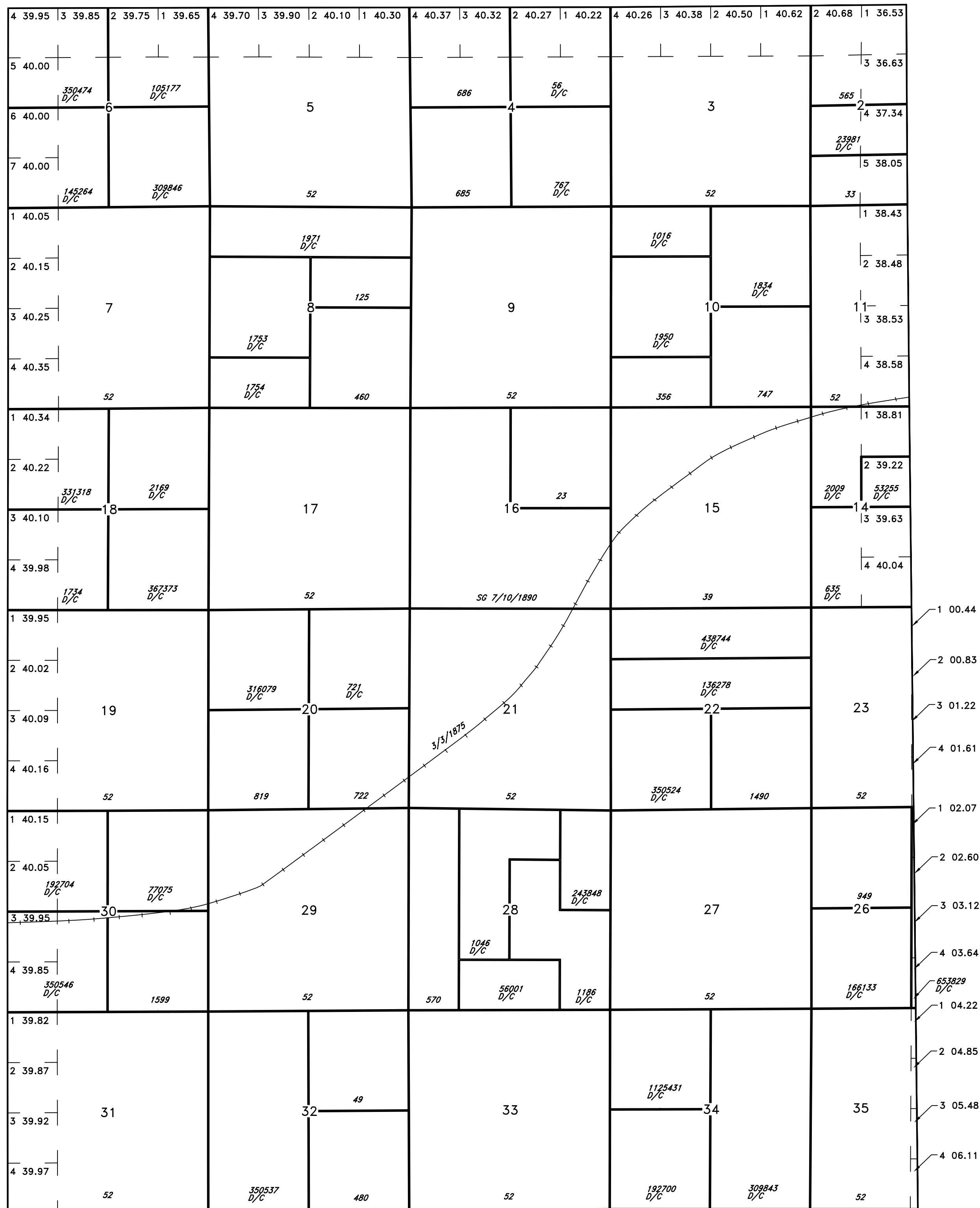

INDEX TO SEGREGATED TRACTS				
RESURVEY TRACT NO	ORIGINAL SURVEY			
	T	R	SEC	SUBDIVISION

*FOR ORDERS EFFECTING DISPOSAL OR USE OF UNIDENTIFIED LANDS WITHDRAWN FOR CLASSIFICATION, MINERALS, WATER AND/OR OTHER PUBLIC PURPOSES, REFER TO INDEX OF MISCELLANEOUS DOCUMENTS.*

Some resurveyed lots shown on private land apply to federal mineral ownership only.

Complete status information can only be obtained through the use of all plats and HI pages.

City of Pine Bluffs affects the following lands:  
Sec 10: All  
Sec 11: E2W2  
Sec 14: E2W2  
Sec 15: All  
Sec 22: N2N2

A  
K  
S  
A  
B  
E  
N

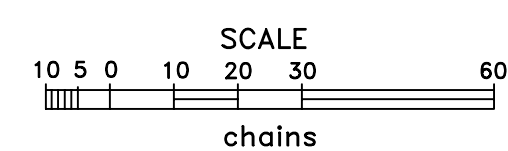

**WARNING STATEMENT**  
This plat is the Bureau's Record of Title, and should be used only as a graphic display of the township survey data. Records hereon do not reflect title changes which may have been effected by lateral movements of rivers or other bodies of water. Refer to the cadastral surveys for official survey information.

CURRENT TO	BY
Retired	OG 9/4/2002
Other Plats	None
Updated	9/4/2002 MW