

U.S. Naval Hospital, Contagious Ward (Bldg.20)  
Park Boulevard, Balboa Park  
San Diego  
San Diego County  
California

HABS No. CA-1548-N

HABS  
CAL,  
37-SANDI,  
27-N-

PHOTOGRAPHS

WRITTEN HISTORICAL AND DESCRIPTIVE DATA

Historic American Buildings Survey  
National Park Service  
Western Region  
Department of the Interior  
San Francisco, CA 94102

HISTORIC AMERICAN BUILDINGS SURVEY

HABS  
CAL,  
37-SANDI,  
27-D-

INDEX TO PHOTOGRAPHS

U.S.

Naval Hospital, Contagious Ward  
(Bldg. No. 20)  
Park Boulevard, Balboa Park  
San Diego  
San Diego County  
California

HABS No. CA-1548-N

Ed Gohlich, Photographer July, 1985  
(CA-1548-N1 to N14) 5" x 7" negatives

Paul Miller, Photographer August, 1985  
(CA-1548-N15 and N25) 8" x 10" negatives

CA-1548-N1	FRONT NORTHWEST FROM RIGHT
CA-1548-N2	CLOSER NORTH SIDE FROM RIGHT
CA-1548-N3	OVERALL WEST SIDE
CA-1548-N4	OVERALL SOUTHWEST SIDE FROM LEFT
CA-1548-N5	SOUTH SIDE MIDDLE SECTION
CA-1548-N6	OVERALL EAST SIDE
CA-1548-N7	OVERALL NORTHEAST SIDES FROM LEFT
CA-1548-N8	CLOSER NORTH SIDE FROM LEFT
CA-1548-N9	NORTH SIDE ENTRY DETAIL WITH TRIPART WINDOWS
CA-1548-N10	NORTH SIDE BASEMENT ENTRANCE
CA-1548-N11	NORTH SIDE BASEMENT SIDEWALK
CA-1548-N12	SOUTH SIDE WROUGHT IRON DETAIL
CA-1548-N13	SOUTH SIDE SINGLE WINDOW DETAIL
CA-1548-N14	INTERIOR STAIRWAY

U.S. NAVAL HOSPITAL, CONTAGIOUS WARD  
HABS No. CA-1548-N  
INDEX TO PHOTOGRAPHS  
(Page 2)

VIEWS CA-1548-N15 THRU N25 ARE PHOTOCOPIES OF MICROFILM OR BLUELINE COPIES OF ORIGINAL DRAWINGS. THESE COPIES ARE MAINTAINED AT THE NAVAL HOSPITAL, SAN DIEGO, FACILITIES MANAGEMENT DEPARTMENT.

CA-1548-N15	FOUNDATION PLAN AND SECTIONS, DRAWING NO. 101851
CA-1548-N16	BASEMENT FLOOR FRAMING PLAN, COLUMN AND FOOTING SCHEDULE, DRAWING NO. 101852
CA-1548-N17	BASEMENT PLAN, DRAWING NO. 101842
CA-1548-N18	FIRST FLOOR PLAN, DRAWING NO. 101843
CA-1548-N19	SECOND FLOOR PLAN, DRAWING NO. 101844
CA-1548-N20	THIRD FLOOR PLAN, DRAWING NO. 101845
CA-1548-N21	ELEVATIONS, DRAWING NO. 101846
CA-1548-N22	ELEVATIONS AND SECTION, DRAWING NO. 101847
CA-1548-N23	DETAILS, DRAWING NO. 101849
CA-1548-N24	DETAILS, DRAWING NO. 101849
CA-1548-N25	DETAILS, DOOR AND WINDOW SCHEDULE, DRAWING NO. 101850

HISTORIC AMERICAN BUILDINGS SURVEY  
ARCHITECTURAL DATA FORM

STATE: California	COUNTY: San Diego	TOWN OR VICINITY: City of San Diego
HISTORIC NAME OF STRUCTURE (SOURCE IN PARENTHESES): U.S. Naval Hospital, Contagious Ward Building (Original name in construction of Naval Hospital Complex)		HABS NO.: CA-1548-N
SECONDARY OR COMMON NAME OF STRUCTURE: U.S. Naval Hospital, Building 20		
ADDRESS: U.S. Naval Hospital, Balboa Park, San Diego, CA, 92134 The Hospital complex is on the south side of Park Boulevard. This building is between Braisted Road and Webb Road.		
DATE OF CONSTRUCTION: 1927 (Construction Drawings)	ARCHITECTS(S): U.S. Navy Bureau of Yards and Docks (Elevation drawings signed R.L.S.) Please see narrative for discussion of designers.	
ARCHITECTURAL AND HISTORICAL SIGNIFICANCE (ORIGINAL USE OF STRUCTURE IN PARENTHESES): A contributing structure in an eligible historic district. Not individually significant. (Designed and built to be a hospital ward.)		
STYLE: Mediterranean style. (Please see narrative for a discussion of the style.)		
MATERIAL AND STRUCTURAL SYSTEMS: Reinforced concrete frame and floors, hollow-tile- infilled walls, stucco exterior, wood roof framing, mission tile roof, and wood double- hung six-over-six windows. (Also see narrative and outline report concerning Building 1 for additional information on construction.)		
SHAPE AND DIMENSIONS OF STRUCTURE: (PLEASE SEE SKETCHED FLOOR PLAN ON SEPARATE PAGE)		
EXTERIOR FEATURES OF NOTE: (PLEASE SEE 1985 PHOTOGRAPHS.) Projecting plastered doorway and cornice with artificial stone architrave. This supports metal balcony railing. Window centered over doorway has similar architrave with keystone and projecting cornice.		
INTERIOR FEATURES OF NOTE: (PLEASE SEE SKETCHED FLOOR PLAN ON SEPARATE PAGE) Gross floor area 31,108 square feet. Four 6-bed wards and six quiet rooms on first and second floors. 9-bed ward and 3 quiet rooms on third floor.		
MAJOR ALTERATIONS AND ADDITIONS WITH DATES: Sketch of existing floorplan shows extent of major changes. Elevator added 1928. Third floor converted to laboratories in 1954. Ground floor modified for bank and exterior basement stair in 1969. Second and third floors converted to offices 1973. Dropped ceilings with fluorescent lighting.		
PRESENT CONDITION AND USE: Adequately maintained with no eye to historic preservation. Exterior has had only minor changes. Currently houses clinical investigation offices, dermatology, and infection control. Also bank in basement.		
ADDITIONAL INFORMATION: One of pair of buildings, 20 and 21, that enclosed a courtyard. Site slopes southward with full height basement exposure on south.		
SOURCES OF INFORMATION: Original construction drawings; Architectural and Historical Resources Survey by Sally Woodbridge; and, field inspection.		
COMPILER, AFFILIATION: Joel Sharp, employee of Robert D. Ferris, A.I.A., Contractor to Dept. of the Navy, Western Division, Naval Facilities Engineering Command, San Bruno, Calif.		DATE: December 1985

# CONTAGIOUS BUILDING (BLDG 20)

HABS N° CA-1548-N

(page 2)

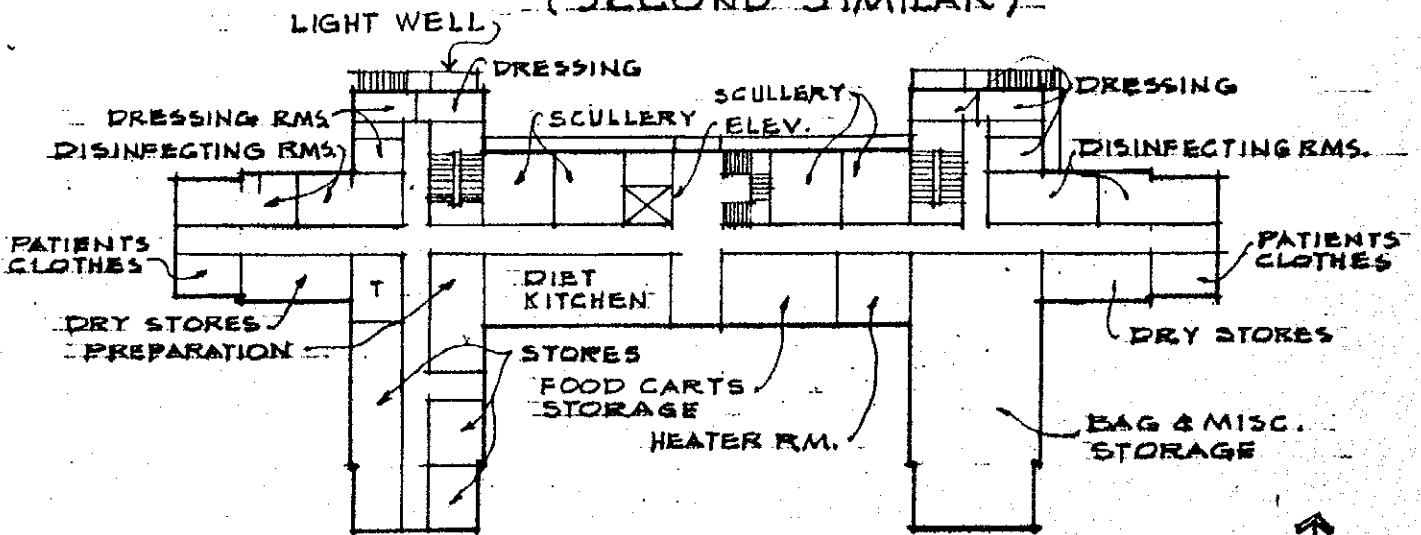
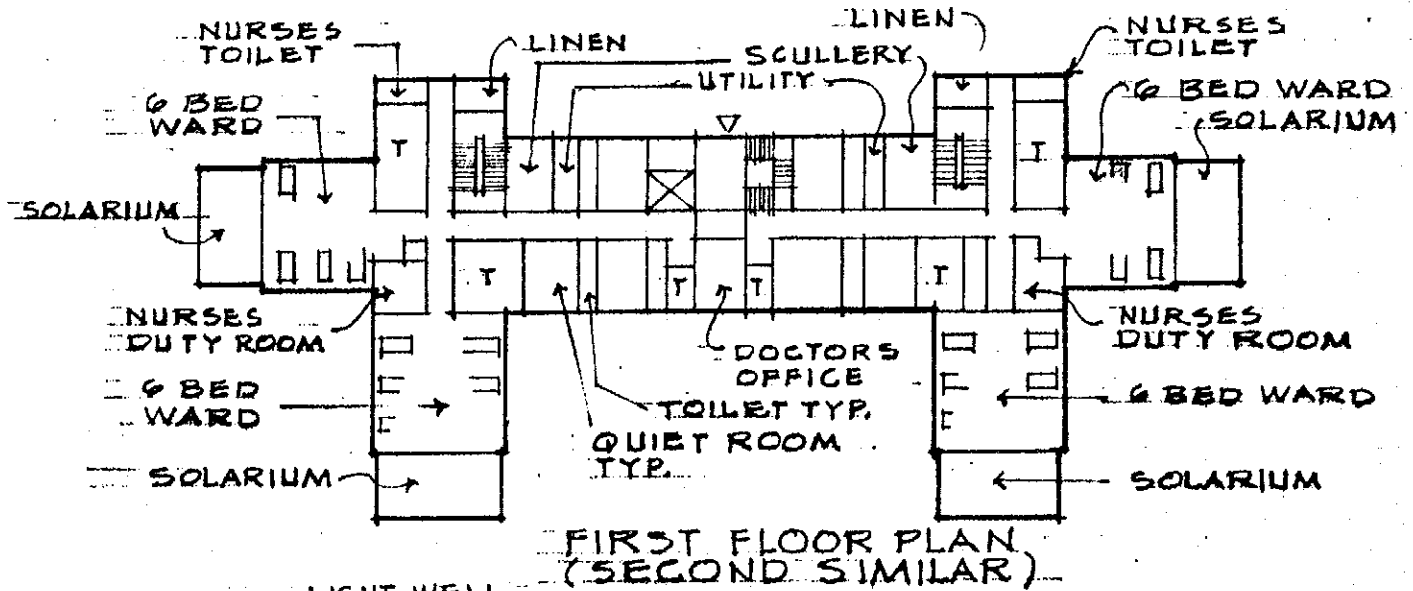
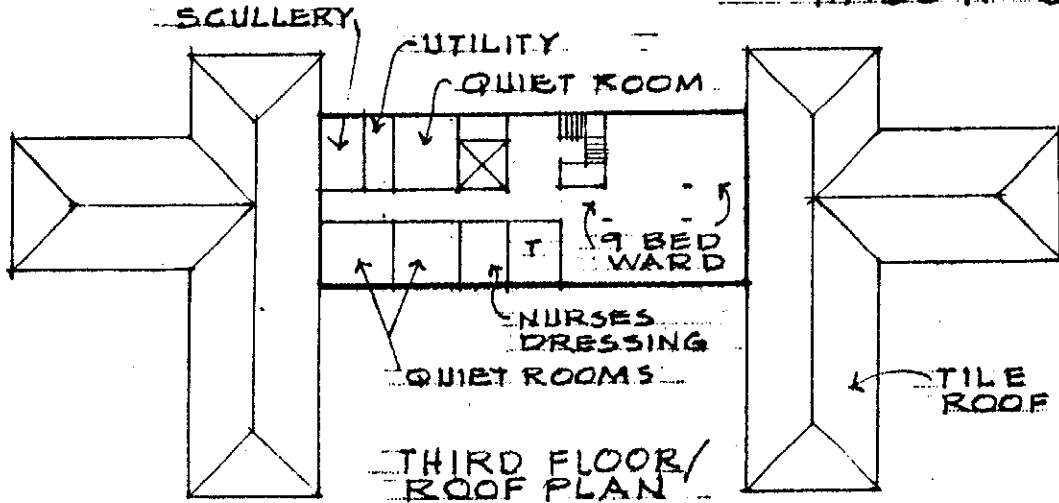

BASEMENT PLAN

GRAPHIC SCALE



ORIGINAL FLOOR PLANS