

2009 BOUNDARY AND ANNEXATION SURVEY (BAS): Northern Cheyenne Indian Reservation and Off-Reservation Trust Land

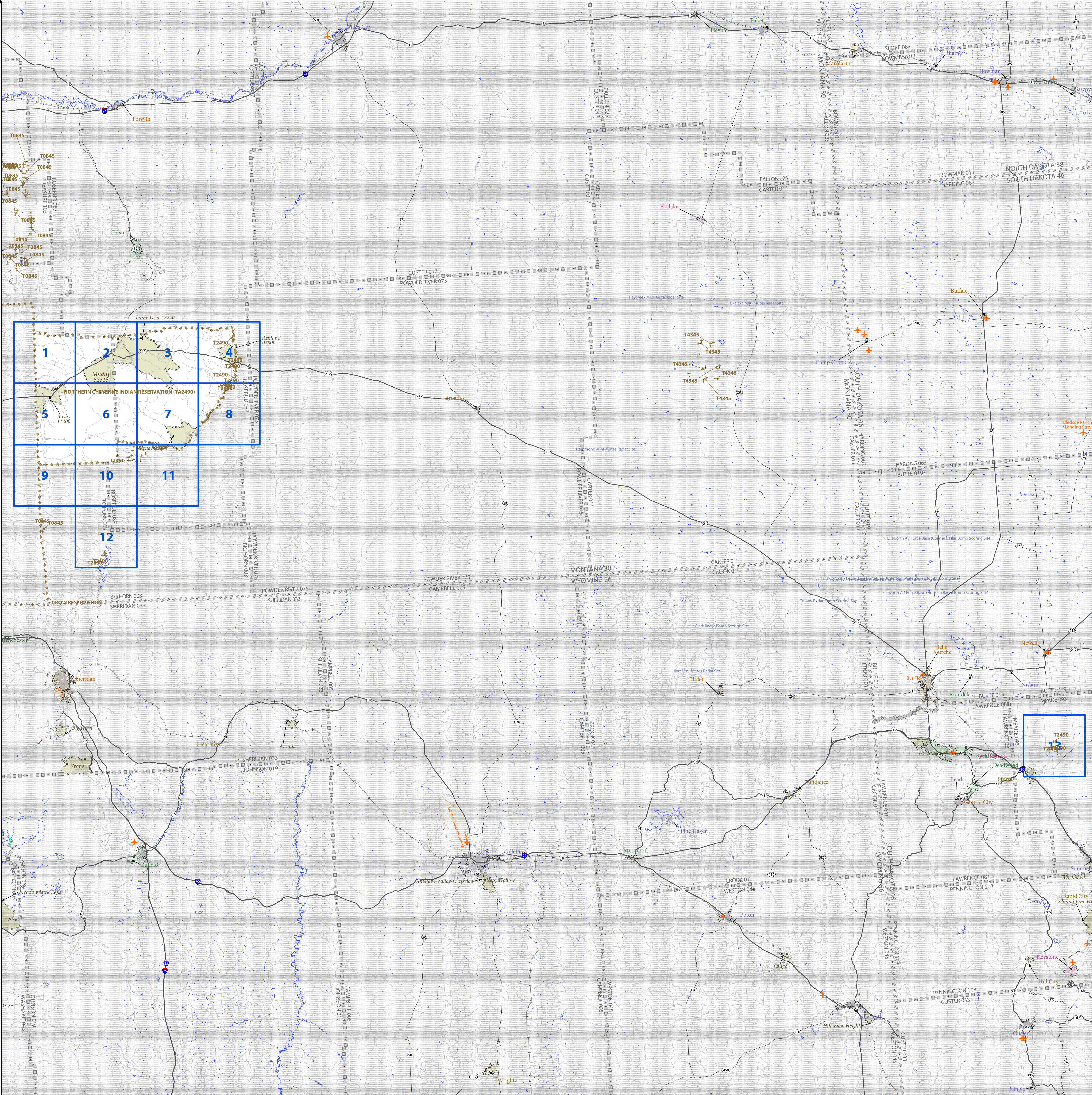

2009 BAS MAP LEGEND

SYMBOL DESCRIPTION	SYMBOL	LABEL STYLE
Federal American Indian Reservation	*****	L'ANSE RESERVATION (TA 1880)
Off-Reservation Trust Land	+ + + + +	T1880
American Indian Tribal Subdivision	*****	SHONTO (620)
Alaska Native Regional Corporation	▲▲▲▲▲	NANA ANRC 52120
State (or statistically equivalent entity)	//////	NEW YORK 36
County (or statistically equivalent entity)	□□□□□	ERIE 029
Consolidated City	○ ○ ○ ○ ○	MILFORD 47500
Incorporated Place ¹	○ ○ ○ ○ ○	Davis 18100
Census Designated Place (CDP) ²	○ ○ ○ ○ ○	Cochiti 16560

DESCRIPTION	SYMBOL	DESCRIPTION	SYMBOL
Interstate	— I —	Geographic Other and Contour	—
U.S. Highway	— H —	Water Body	—
State Highway	— S —	Pleasant Lake	—
Other Road ³	— R —	Swamp or Marsh	—
Cal-de-sac	— C —	Claytonville Swamp	—
Circle	○	Boring Glacier	—
Address Range Break ⁴	—	Airport	—
4WD Trail, Walkway, Stairway, or Ferry	—	Cemetery	—
Railroad	—	Golf Course	—
Pipeline or Power Line	—	Fort Belvoir	—
Ridge or Fence	—	National Park or Forest	—
Property Line	—	Other Park	—
Nonvisible Boundary or Feature Not Elsewhere Classified	—	Mountain Peak	—
Perennial Stream	—	Inset Area	—
Intermittent Stream	—	Outside Subject Area	—

Where state and county boundaries coincide, the map shows only the state boundary symbol. Where American Indian reservation and American Indian tribal subdivision boundaries coincide, the map shows only the American Indian reservation boundaries.

1 Incorporated place name color correlates to the incorporated place fill color.
 2 The CDP boundaries represent statistical entities only. They are not to be updated through the BAS.
 3 Due to space limitations, some road names, along with other feature and geography names on the map, may not be shown.
 4 Address range break values represent the last address stored in the MAF/TIGER database for each street that crosses the boundary of your jurisdiction.

OFF-RESERVATION TRUST LAND NAMES

T2490 Northern Cheyenne

SIGNATURE BOX	
The corrected boundaries shown on the map are accurate as of January 1, 2009.	
Print Name	
Position	
Signature	
Telephone	Date

Total Sheets: 14 (Index 1; Parent 13; Inset 0)

ENTITY TYPE: American Indian Area
 AREA NAME: Northern Cheyenne Indian Reservation and Off-Reservation Trust Land (2490)
 TRIBE NAME: Northern Cheyenne Tribe of the Northern Cheyenne Indian Reservation (0165)

All legal boundaries and names reported through the 2008 BAS. The boundaries shown on this map are for Census Bureau statistical data collection and tabulation purposes only; their depiction and designation for statistical purposes does not constitute a determination of jurisdictional authority or rights of ownership or entitlement.

Source: U.S. Census Bureau's MAF/TIGER database (BAS09)
 Created by Geography Division: 04-DEC-08
 U.S. DEPARTMENT OF COMMERCE Economics and Statistics Administration U.S. Census Bureau

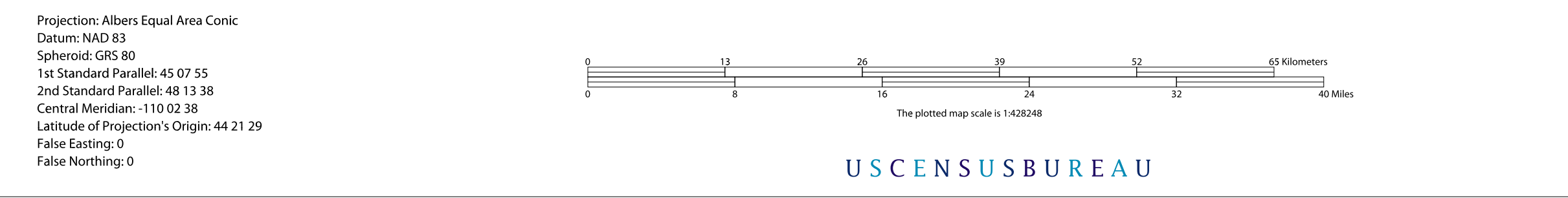

The Census Bureau has completed nationwide spatial enhancements through the MAF/TIGER Accuracy Improvement Project (MTAIP). These enhancements may have inadvertently introduced changes to the shape of your boundary. Please review your maps carefully and make corrections where needed.

If data outside of your entity is not shown on this map, you may request map coverage by calling 1-800-972-3651 or emailing geo.bas@census.gov.

INDEX OR PARENT SHEET #: 000
 INSET SHEET #: 000000

2009 BAS MAP (INDEX)
 420049901652490000000000