Clean RR map. Array: FHKKLMNNOPSTWWB
1144−379 at 8.646 GHz 2007 Aug 01

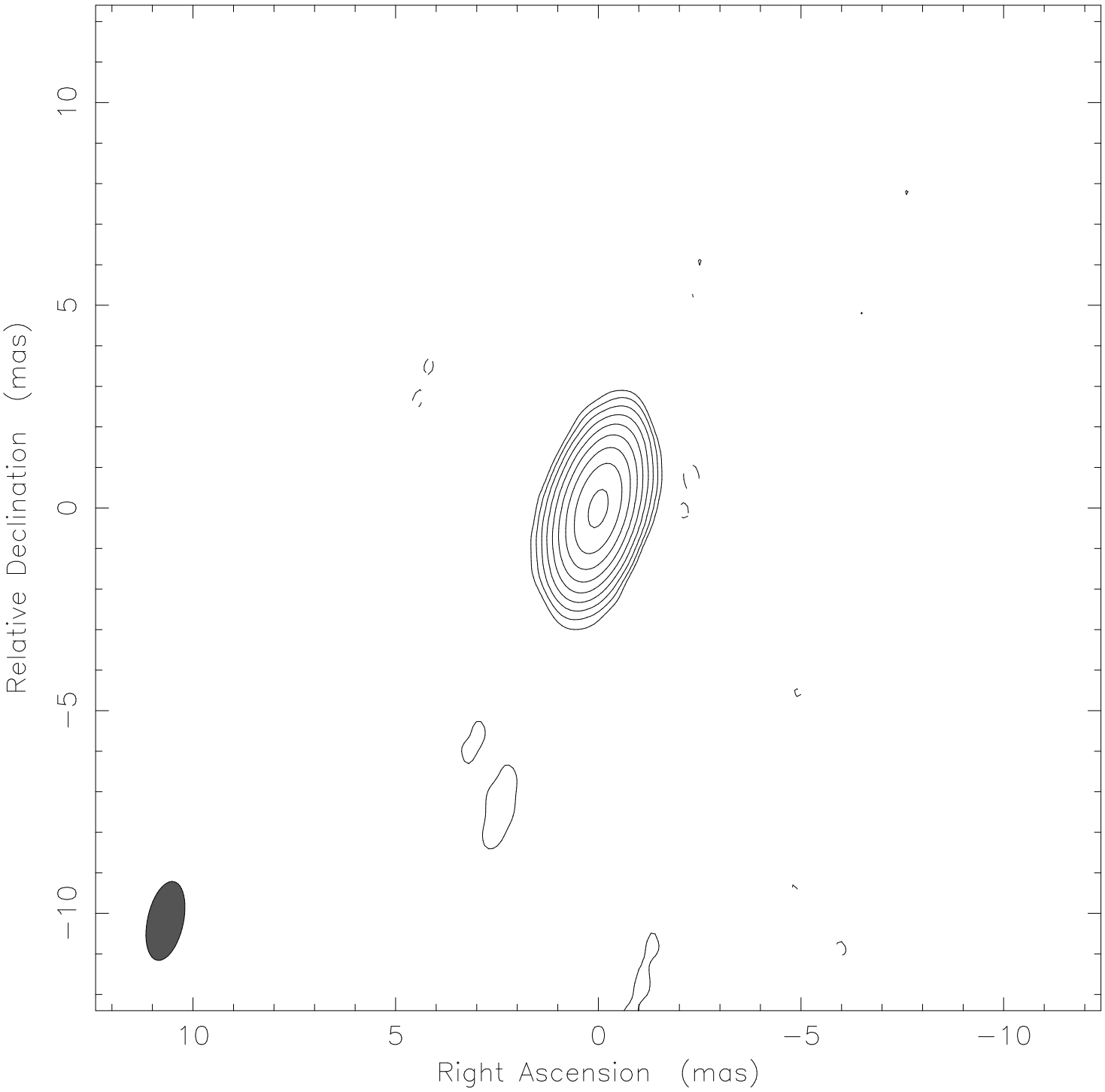

Map center: RA: 11 47 01.371, Dec: −38 12 11.023 (2000.0)
Map peak: 1.32 Jy/beam
Contours: 0.00443 Jy/beam x (−1 1 2 4 8 16 32 64
Contours: 128 256)
Beam FWHM: 1.98 x 0.886 (mas) at −12.2°