Water-level elevations for the current year at HE - 861 (261735080534001)

PROVISIONAL DRAFT - Subject to Revision.
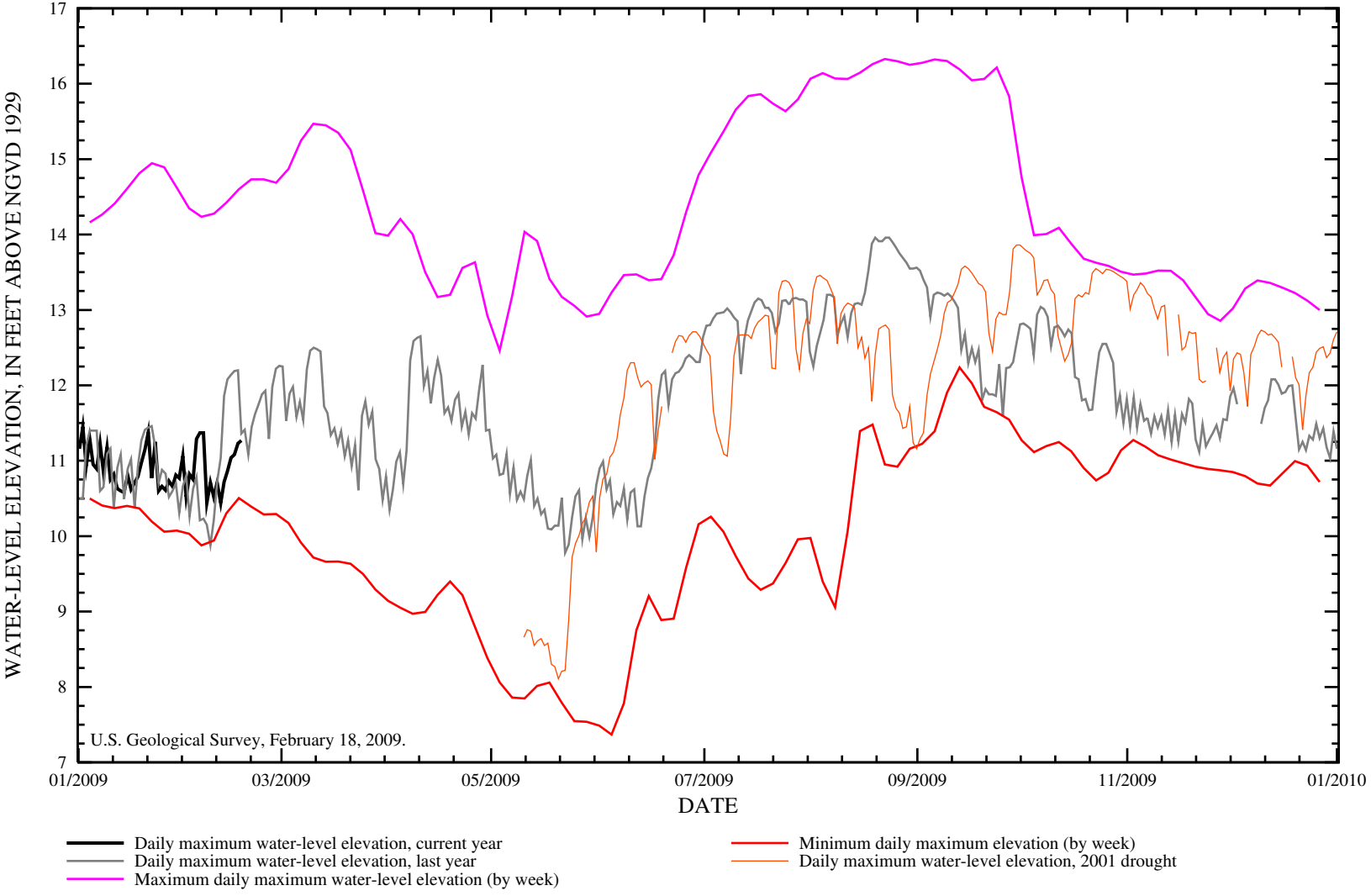
Statistical measures are based on the last 25 years of PUBLISHED continuously-recorded data