Water-level elevations for the current year at G - 789 (252928080332401)

PROVISIONAL DRAFT - Subject to Revision.
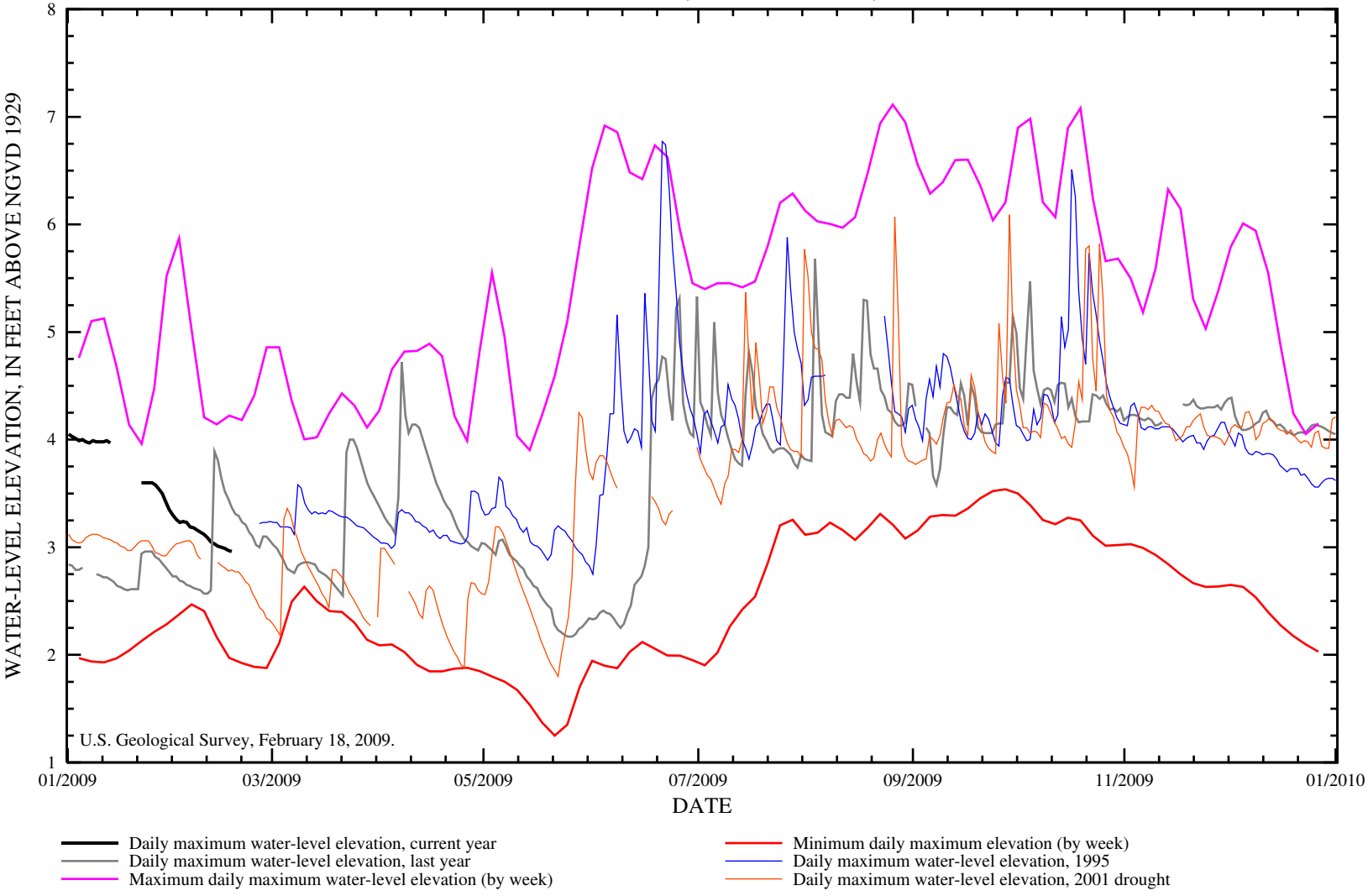
Statistical measures are based on the last 25 years of PUBLISHED continuously-recorded data