Flat, Weakly-typed Event Model

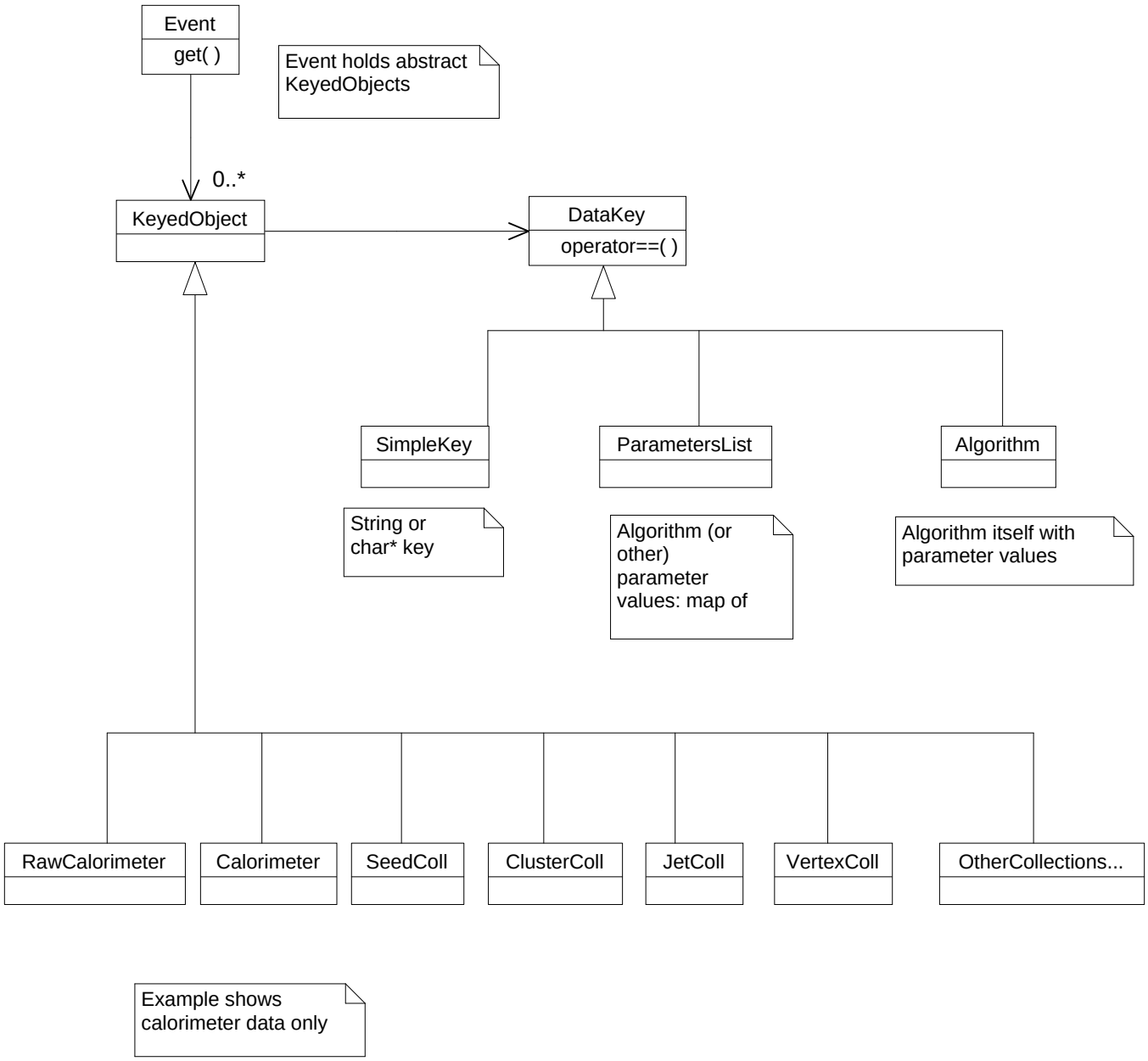
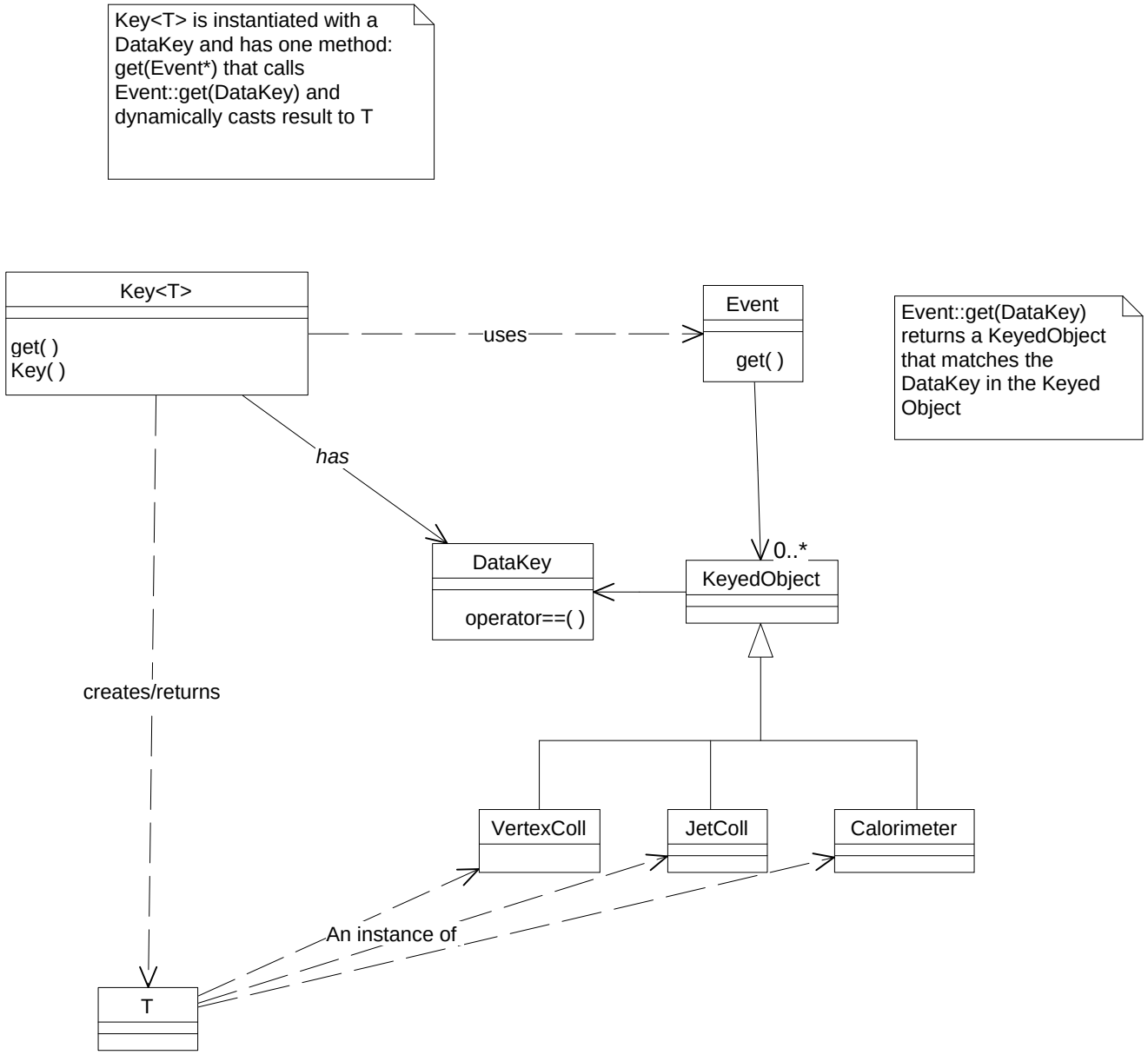
Accessing Data using Templated Key