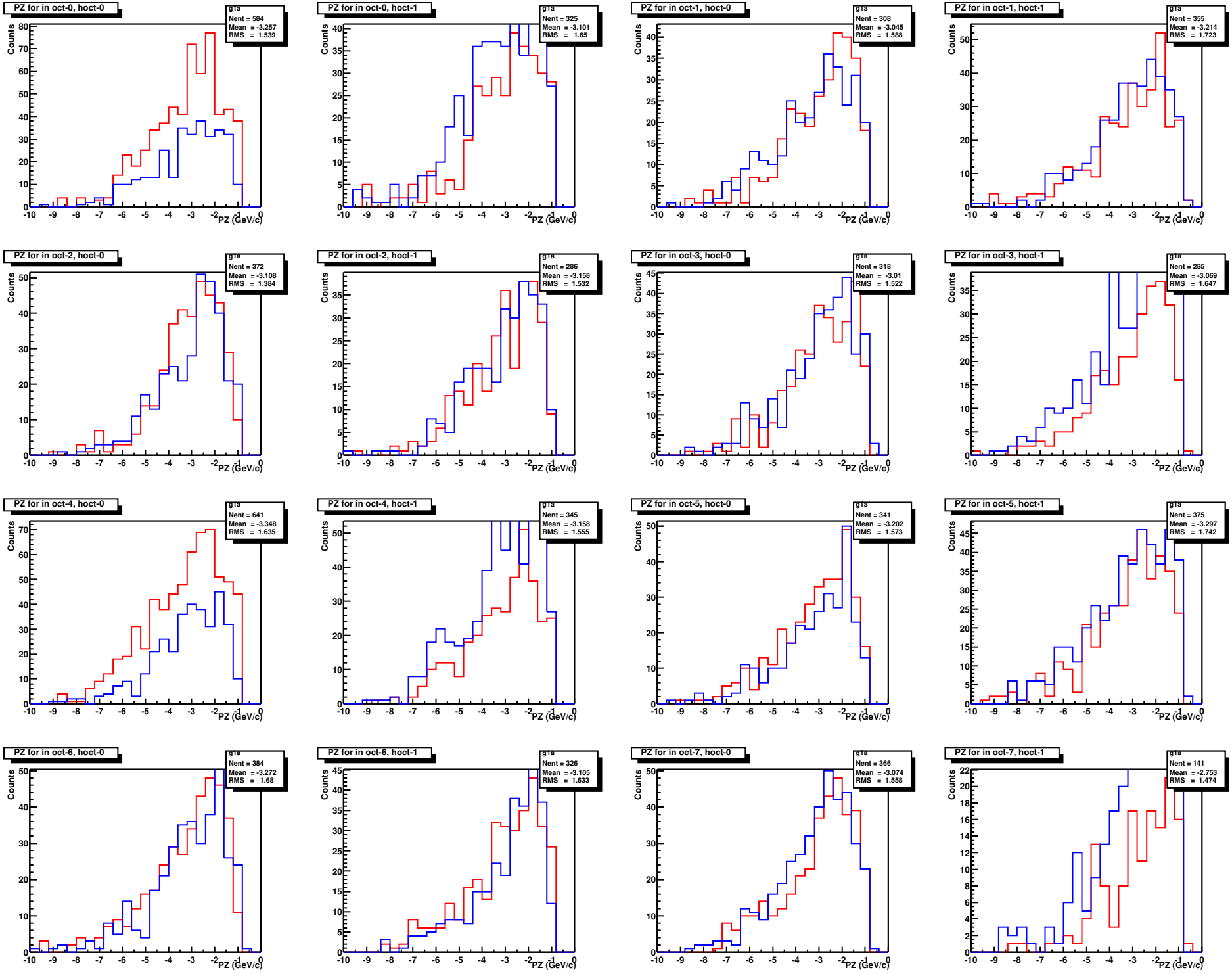
PZ for in oct-0, hoct-0
g1a
Nent = 584
Mean = -3.257
RMS = 1.539
PZ for in oct-0, hoct-1
g1a
Nent = 325
Mean = -3.101
RMS = 1.65
PZ for in oct-1, hoct-0
g1a
Nent = 308
Mean = -3.045
RMS = 1.588
PZ for in oct-1, hoct-1
g1a
Nent = 355
Mean = -3.214
RMS = 1.723
PZ for in oct-2, hoct-0
g1a
Nent = 372
Mean = -3.108
RMS = 1.384
PZ for in oct-2, hoct-1
g1a
Nent = 286
Mean = -3.158
RMS = 1.532
PZ for in oct-3, hoct-0
g1a
Nent = 318
Mean = -3.01
RMS = 1.522
PZ for in oct-3, hoct-1
g1a
Nent = 285
Mean = -3.069
RMS = 1.647
PZ for in oct-4, hoct-0
g1a
Nent = 641
Mean = -3.348
RMS = 1.635
PZ for in oct-4, hoct-1
g1a
Nent = 345
Mean = -3.158
RMS = 1.555
PZ for in oct-5, hoct-0
g1a
Nent = 341
Mean = -3.202
RMS = 1.573
PZ for in oct-5, hoct-1
g1a
Nent = 375
Mean = -3.297
RMS = 1.742
PZ for in oct-6, hoct-0
g1a
Nent = 384
Mean = -3.272
RMS = 1.68
PZ for in oct-6, hoct-1
g1a
Nent = 326
Mean = -3.105
RMS = 1.633
PZ for in oct-7, hoct-0
g1a
Nent = 366
Mean = -3.074
RMS = 1.558
PZ for in oct-7, hoct-1
g1a
Nent = 141
Mean = -2.753
RMS = 1.474
Counts
PZ (GeV/c)