Water-level elevations for the past 90 days at PB - 565 (265812080053901)

PROVISIONAL DRAFT - Subject to Revision.
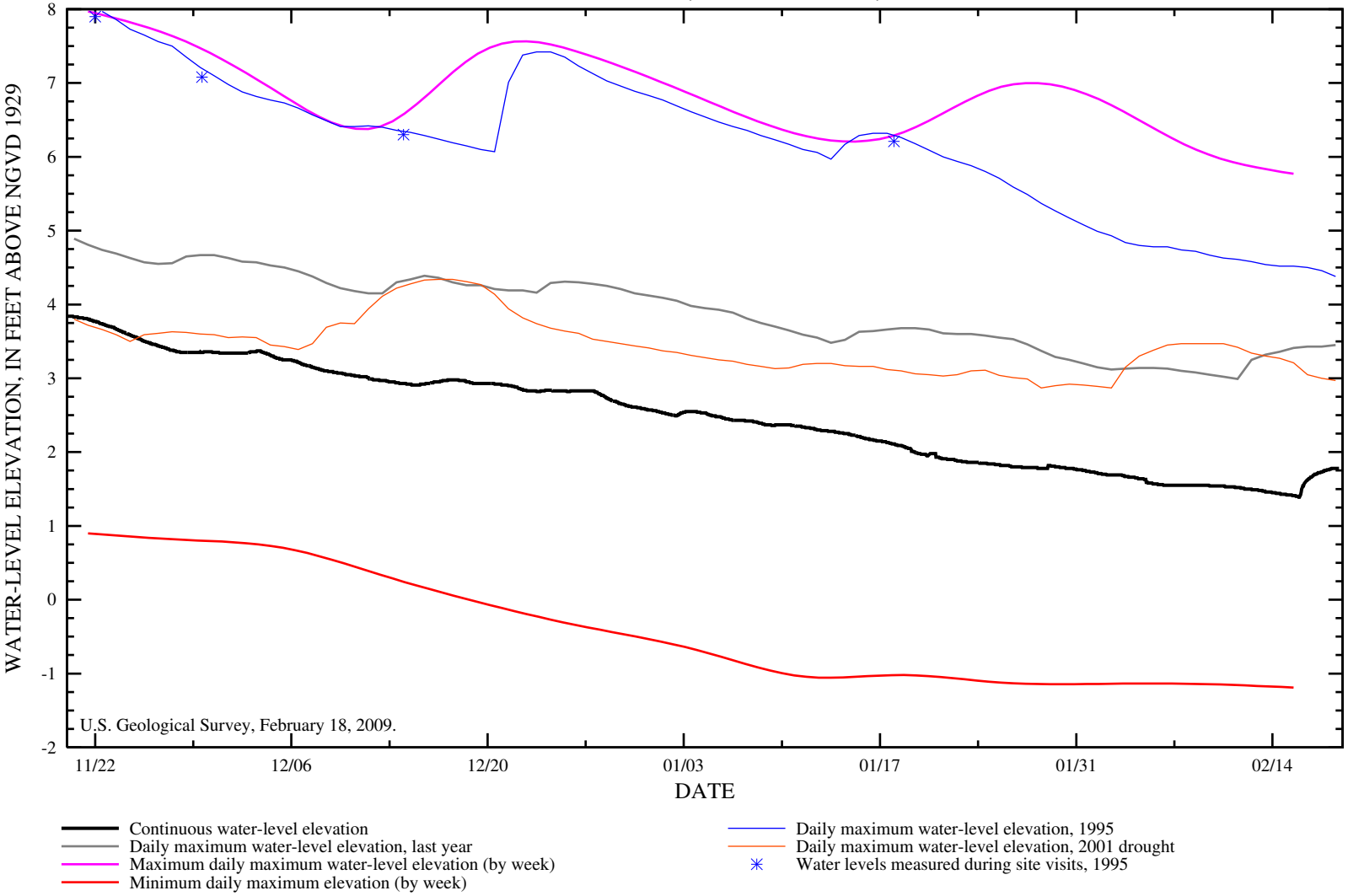
Statistical measures are based on the last 25 years of PUBLISHED continuously-recorded data