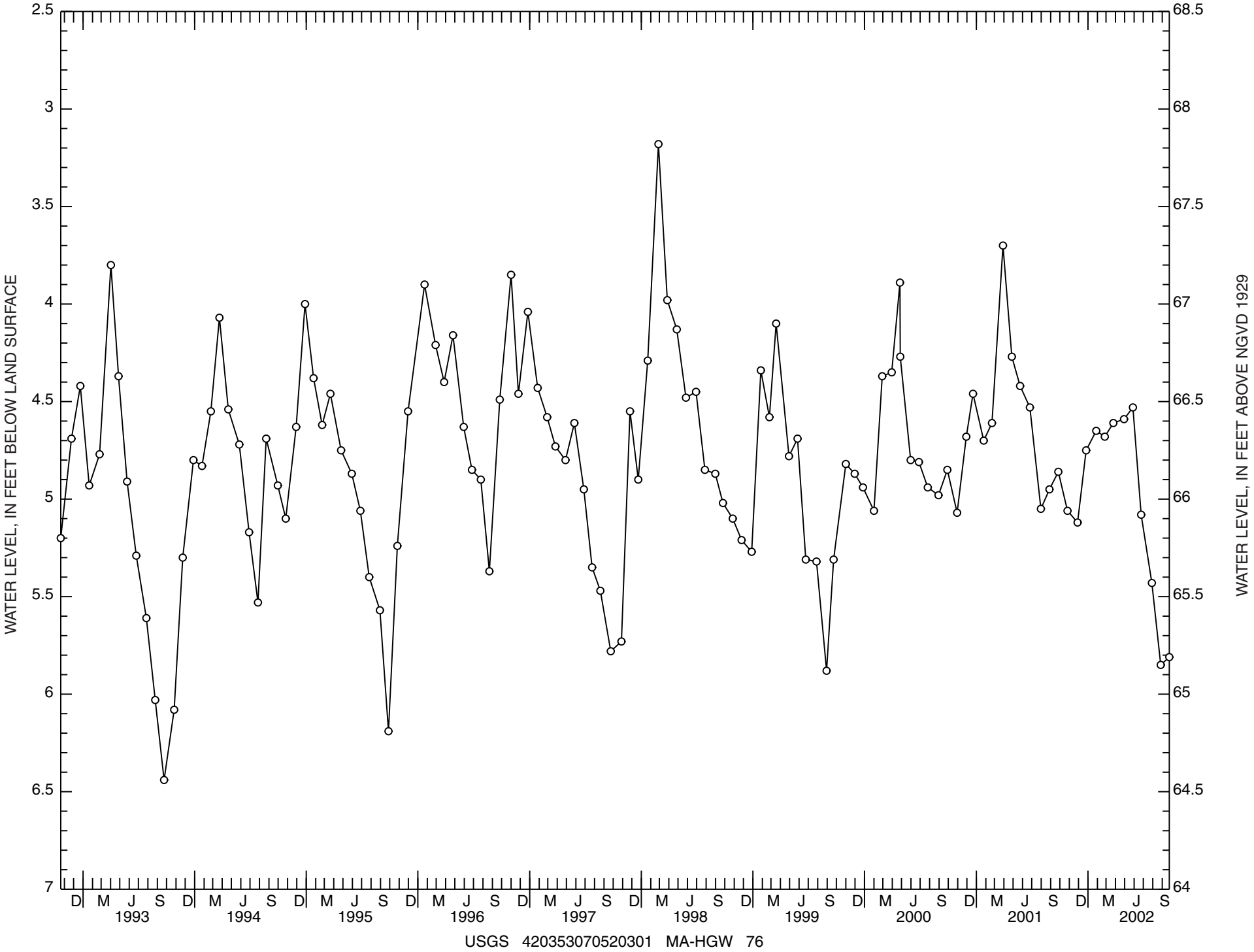
WATER LEVEL, IN FEET BELOW LAND SURFACE
WATER LEVEL, IN FEET ABOVE NGVD 1929
2.5
3
3.5
4
4.5
5
5.5
6
6.5
7
68.5
68
67.5
67
66.5
66
65.5
65
64.5
64
D M J S D M J S D M J S D M J S D M J S D M J S D M J S D M J S D M J S D M J S
1993
1994
1995
1996
1997
1998
1999
2000
2001
2002
USGS 420353070520301 MA-HGW 76