

## Impressed by Light: British Photographs from Paper Negatives, 1840-1860

February 3, 2008 - May 4, 2008

**Important:** The images displayed on this page are for reference only and are not to be reproduced in any media. To obtain images and permissions for print or digital reproduction please provide your name, press affiliation and all other information as required(\*) utilizing the order form at the end of this page.

Digital images will be sent via e-mail.

Please include a brief description of the kind of press coverage planned and your phone number so that we may contact you.

Usage: Images are provided exclusively to the press, and only for purposes of publicity for the duration of the exhibition at the National Gallery of Art. All published images must be accompanied by the credit line provided and with copyright information, as noted.

Catalog No. / File Name (If image available) | Caption (dimensions listed in centimeters followed by inches) Image

---

**Unknown Artist, Unknown**  
*Sliding Box Form Camera, 1850s*  
Lent by The Metropolitan Museum of Art

---

**Thomas Sutton, British (1819 - 1875)**  
*The Calotype Process (London: Joseph Cundall), 1855*  
Lent by The Metropolitan Museum of Art, Joyce F. Menschel Photographic Library

---

**Manufactured by Charles Knight, British**  
*Printing Frame, c. 1855*  
Private Collection

---

**Unknown Artist, Unknown**  
*Paper negative and positive*  
Private Collection

---

Catalog No. / File Name (If image available) | Caption (dimensions listed in centimeters followed by inches)

Image

Cat. No. 1 | File Name: 247-004.jpg

**William Henry Fox Talbot, English (1800 - 1877)**

***Wild Fennel, 1841-1842***

salted paper print, image: 18.7 x 22.7 cm (7 3/8 x 8 15/16); mat: 35.7 x 43.2 cm (14 1/16 x 17);  
framed: 43.2 x 50.8 cm (17 x 20)

Lent by The Metropolitan Museum of Art, Gilman Collection, Purchase, Mr. and Mrs. Andrew W. Saul Gift, 2005



Cat. No. 2 | File Name: 247-032.jpg

**William Henry Fox Talbot, English (1800 - 1877)**

***The Haystack, April 1844***

paper negative, image: 16.2 x 21 cm (6 3/8 x 8 1/4); mat, double matted with cat. 3: 37.5 x  
67.6 cm (14 3/4 x 26 5/8); framed, double framed with cat. 3: 41.9 x 71.1 cm (16 1/2 x 28)

National Media Museum, Bradford



Cat. No. 3 | File Name: 247-033.jpg

**William Henry Fox Talbot, English (1800 - 1877)**

***The Haystack, April 1844***

salted paper print, image: 15.9 x 21 cm (6 1/4 x 8 1/4); framed, double framed with cat. 2:  
41.9 x 71.1 cm (16 1/2 x 28)

National Media Museum, Bradford



Cat. No. 4 | File Name: 247-034.jpg

**William Henry Fox Talbot, English (1800 - 1877)**

***Ugbrook Park, 1842***

salted paper print, image: 8 x 9.8 cm (3 1/8 x 3 7/8); mat: 27.9 x 35.6 cm (11 x 14); framed:  
31.8 x 39.4 cm (12 1/2 x 15 1/2)

National Media Museum, Bradford



Cat. No. 5 | File Name: 247-035.jpg

**Calvert Jones, Welsh (1802 - 1877)**

***Two Figures on the Terrace at Lacock Abbey, c. 1845***

salted paper print, image: 17.6 x 22.7 cm (6 15/16 x 8 15/16); mat: 27.9 x 35.6 cm (11 x 14);  
framed: 39.4 x 47 cm (15 1/2 x 18 1/2)

National Media Museum, Bradford



Catalog No. / File Name (If image available) | Caption (dimensions listed in centimeters followed by inches)

Image

Cat. No. 6 | File Name: 247-005.jpg

**William Henry Fox Talbot, English (1800 - 1877)**

**Nicolaas Henneman, Dutch (1813 - 1898)**

***The Reading Establishment, 1846***

salted paper prints, image: 19.9 x 48.1 cm (7 13/16 x 18 15/16); mat: 43.2 x 71.1 cm (17 x 28);

framed, double image: 48.3 x 76.2 cm (19 x 30)

Lent by The Metropolitan Museum of Art, Gilman Collection, Gift of The Howard Gilman Foundation, 2005



Cat. No. 7 | File Name: 247-146.jpg

**David Octavius Hill, Scottish (1802 - 1870)**

**Robert Adamson, Scottish (1821 - 1848)**

***Sir David Brewster, c. 1844***

salted paper print, image: 20.2 x 15.1 cm (7 15/16 x 5 15/16); mount: 37.2 x 26.8 cm (14 5/8 x 10 9/16); mat: 37.2 x 26.8 cm (14 5/8 x 10 9/16); framed: 50.8 x 43.2 cm (20 x 17)

Lent by The Metropolitan Museum of Art, The Rubel Collection, Purchase, Lila Acheson Wallace Gift, 1997



Cat. No. 8 | File Name: 247-134.jpg

**David Octavius Hill, Scottish (1802 - 1870)**

**Robert Adamson, Scottish (1821 - 1848)**

***David Octavius Hill at the Gate of Rock House, c. 1845***

salted paper print, image: 19.6 x 13.8 cm (7 11/16 x 5 7/16); framed: 50.8 x 43.2 cm (20 x 17)

National Gallery of Art, Paul Mellon Fund



Cat. No. 9 | File Name: 247-020.jpg

**David Octavius Hill, Scottish (1802 - 1870)**

**Robert Adamson, Scottish (1821 - 1848)**

***The Fairy Tree, Colinton, late 1846***

salted paper print, image: 21.3 x 15.4 cm (8 3/8 x 6 1/16); mat: 43.2 x 35.6 cm (17 x 14);

framed: 50.8 x 43.2 cm (20 x 17)

Scottish National Photography Collection, National Galleries of Scotland



Cat. No. 10 | File Name: 247-021.jpg

**David Octavius Hill, Scottish (1802 - 1870)**

**Robert Adamson, Scottish (1821 - 1848)**

***Colinton Manse and Weir, late 1846***

salted paper print, image: 20.6 x 15.5 cm (8 1/8 x 6 1/8); mount: 31.4 x 23 cm (12 3/8 x 9 1/16); mat: 43.2 x 35.6 cm (17 x 14); framed: 50.8 x 43.2 cm (20 x 17)

Scottish National Photography Collection, National Galleries of Scotland



Catalog No. / File Name (If image available) | Caption (dimensions listed in centimeters followed by inches)

Image

Cat. No. 11 | File Name: 247-006.jpg

**David Octavius Hill, Scottish (1802 - 1870)**

**Robert Adamson, Scottish (1821 - 1848)**

***The Pends, St. Andrews, c. 1844***

salted paper print, image: 19.4 x 14.2 cm (7 5/8 x 5 9/16); mount: 37.4 x 26.5 cm (14 3/4 x 10 7/16); mat: 43.2 x 35.6 cm (17 x 14); framed: 50.8 x 43.2 cm (20 x 17)

Courtesy of The Metropolitan Museum of Art, The Rubel Collection, Promised Gift of William Rubel



Cat. No. 12 | File Name: 247-022.jpg

**David Octavius Hill, Scottish (1802 - 1870)**

**Robert Adamson, Scottish (1821 - 1848)**

***92nd Gordon Highlanders at Edinburgh Castle, April 1846***

salted paper print, image: 19 x 14.1 cm (7 1/2 x 5 9/16); mount: 22.8 x 24.9 cm (9 x 9 13/16); mat: 43.2 x 35.6 cm (17 x 14); framed: 50.8 x 43.2 cm (20 x 17)

Scottish National Photography Collection, National Galleries of Scotland



Cat. No. 13 | File Name: 247-151.jpg

**William Collie, Scottish (1810 - 1896)**

***Dr. Wolfe, 1852***

salted paper print, image: 17 x 14.2 cm (6 11/16 x 5 9/16); mount: 30.8 x 25.4 cm (12 1/8 x 10); framed, double framed with cat. 14: 44.5 x 59.7 cm (17 1/2 x 23 1/2)

The Royal Photographic Society Collection at the National Media Museum, Bradford



Cat. No. 14 | File Name: 247-037.jpg

**William Collie, Scottish (1810 - 1896)**

***Young Man, Seated, late 1840s***

salted paper print, image: 19.4 x 14.8 cm (7 5/8 x 5 13/16); mount: 30.8 x 25.4 cm (12 1/8 x 10); mat: 35.6 x 27.9 cm (14 x 11); framed, double framed with cat. 13: 44.5 x 59.7 cm (17 1/2 x 23 1/2)

The Royal Photographic Society Collection at the National Media Museum, Bradford



Cat. No. 15 | File Name: 247-036.jpg

**William Collie, Scottish (1810 - 1896)**

***Camellia, late 1840s***

salted paper print, image: 12.1 x 9.5 cm (4 3/4 x 3 3/4); mount: 30.8 x 25.4 cm (12 1/8 x 10); mat: 35.6 x 27.9 cm (14 x 11); framed: 39.4 x 31.8 cm (15 1/2 x 12 1/2)

The Royal Photographic Society Collection at the National Media Museum, Bradford



Catalog No. / File Name (If image available) | Caption (dimensions listed in centimeters followed by inches)

Image

Cat. No. 16 | File Name: 247-121.jpg  
**William Collie, Scottish (1810 - 1896)**  
***Market Women, St. Helier, Jersey, 1847***  
salted paper print, image: 20.9 x 17.1 cm (8 1/4 x 6 3/4); mat: 43.2 x 35.6 cm (17 x 14);  
framed: 47 x 39.4 cm (18 1/2 x 15 1/2)  
Private Collection



Cat. No. 17 | File Name: 247-149.jpg  
**Unknown Artist, Unknown**  
***Spreading Oak with Seated Figure, 1850s***  
paper negative, image: 17.7 x 20.7 cm (6 15/16 x 8 1/8); mat: 35.6 x 43.2 cm (14 x 17); framed:  
43.2 x 50.8 cm (17 x 20)  
Lent by The Metropolitan Museum of Art, Gift of Hans P. Kraus, Jr., 2007



Cat. No. 18 | File Name: 247-007.jpg  
**Benjamin Brecknell Turner, English (1815 - 1894)**  
***Crystal Palace, Hyde Park, 1852, Transept, 1852***  
paper negative, image: 30.2 x 40.1 cm (11 7/8 x 15 13/16); mat: 50.8 x 61 cm (20 x 24);  
framed: 61 x 71.1 cm (24 x 28)  
Lent by The Metropolitan Museum of Art, Gilman Collection, Purchase, The Horace W. Goldsmith  
Foundation Gift through Joyce and Robert Menschel, 2005



Cat. No. 19  
**Benjamin Brecknell Turner, English (1815 - 1894)**  
***Crystal Palace, Hyde Park, 1852, Transept, 1852***  
albumen silver print, image: 26.3 x 39.5 cm (10 3/8 x 15 9/16); mount: 42.2 x 55.3 cm (16 5/8 x  
21 3/4); mat: 50.8 x 61 cm (20 x 24); framed: 61 x 71 cm (24 x 27 15/16)  
Victoria and Albert Museum, London

Cat. No. 20 | File Name: 247-093.jpg  
**Hugh Owen, English (1808 - 1897)**  
***General View from Transept, Looking East, 1851***  
salted paper print, image: 17.4 x 22.8 cm (6 7/8 x 9)  
Promised gift to the Art Gallery of Ontario, Toronto, from Archive of Modern Conflict, London



Cat. No. 20  
**Hugh Owen, English (1808 - 1897)**  
***Reports by the Juries on the Subjects in the Thirty Classes into which the Exhibition was  
Divided (Volume 4, displayed closed), 1852***  
salted paper prints  
Promised gift to the Art Gallery of Ontario, Toronto, from Archive of Modern Conflict, London

Catalog No. / File Name (If image available) | Caption (dimensions listed in centimeters followed by inches)

Image

Cat. No. 21

**Hugh Owen, English (1808 - 1897)**

***Embroidered Saddle, 1851***

salted paper print, image: 22.3 x 17.1 cm (8 3/4 x 6 3/4)

Promised gift to the Art Gallery of Ontario, Toronto, from Archive of Modern Conflict, London

Cat. No. 22 | File Name: 247-148.jpg

**Hugh Owen, English (1808 - 1897)**

***Large Blocks of Coal, 1851***

salted paper print, image: 17.2 x 22.4 cm (6 3/4 x 8 13/16)

Promised gift to the Art Gallery of Ontario, Toronto, from Archive of Modern Conflict, London



Cat. No. 23 | File Name: 247-137.jpg

**Hugh Owen, English (1808 - 1897)**

***Tree with Tangled Roots, 1853***

salted paper print, image: 17.5 x 22.8 cm (6 7/8 x 9); mat: 35.6 x 43.2 cm (14 x 17); framed: 43.2 x 50.8 cm (17 x 20)

National Gallery of Art, The Horace W. Goldsmith Foundation through Robert and Joyce Menschel

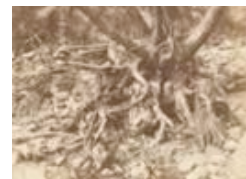

Cat. No. 24 | File Name: 247-024.jpg

**Hugh Owen, English (1808 - 1897)**

***Queen Street, Bristol, 1853***

salted paper print, image: 15.6 x 20.5 cm (6 1/8 x 8 1/16); mount: 29.5 x 39.1 cm (11 5/8 x 15 3/8); mat: 35.6 x 43.2 cm (14 x 17); framed: 40.6 x 48.3 cm (16 x 19)

Scottish National Photography Collection, National Galleries of Scotland



Cat. No. 25 | File Name: 247-038.jpg

**Robert Wilfred Skeffington Lutwidge, English (1802 - 1873)**

***Knowle, Kent, Taken in the Rain, 1855***

albumen silver print, image: 15.6 x 17.3 cm (6 1/8 x 6 13/16); mount: 26 x 36.6 cm (10 1/4 x 14 7/16); album, closed: 37.6 x 27.3 cm (14 13/16 x 10 3/4); album, open: 37.6 x 53 cm (14 13/16 x 20 7/8)

The Royal Photographic Society Collection at the National Media Museum, Bradford

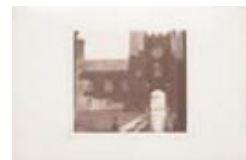

Cat. No. 26 | File Name: 247-075.jpg

**William A. Pumphrey, English (1817-1905)**

***Ripon Cathedral from the Southeast adjacent to the River Skell, c. 1855***

salted paper print, image: 14.4 x 20.9 cm (5 11/16 x 8 1/4); mat: 35.6 x 43.2 cm (14 x 17); framed: 43.2 x 50.8 cm (17 x 20)

Collection of Charles Isaacs and Carol Nigro



Catalog No. / File Name (If image available) | Caption (dimensions listed in centimeters followed by inches)

Image

Cat. No. 27 | File Name: 247-122.jpg

**Thomas James Backhouse, English (1810 - 1857)**

***At Sunderland, 1854***

salted paper print, image: 20.2 x 24.9 cm (7 15/16 x 9 13/16); mount: 26.9 x 36.4 cm (10 9/16 x 14 5/16); mat: 40.6 x 50.8 cm (16 x 20); framed: 49.5 x 59.7 cm (19 1/2 x 23 1/2)

Private Collection



Cat. No. 28 | File Name: 247-026.jpg

**John Muir Wood, Scottish (1805 - 1892)**

***Stream in Woods, 1847-1852***

salted paper print, image: 12.3 x 15.2 cm (4 13/16 x 6); mount: 21.7 x 24.8 cm (8 9/16 x 9 3/4); mat: 27.9 x 35.6 cm (11 x 14); framed: 33 x 40.6 cm (13 x 16)

Scottish National Photography Collection, National Galleries of Scotland



Cat. No. 29 | File Name: 247-025.jpg

**John Muir Wood, Scottish (1805 - 1892)**

***Boy by Open Door, 1847-1852***

salted paper print, image: 10.4 x 9.6 cm (4 1/8 x 3 3/4); mount: 21.1 x 18.6 cm (8 5/16 x 7 5/16); mat: 35.6 x 27.9 cm (14 x 11); framed: 40.6 x 33 cm (16 x 13)

Scottish National Photography Collection, National Galleries of Scotland



Cat. No. 30 | File Name: 247-028.jpg

**John Muir Wood, Scottish (1805 - 1892)**

***Columnar Basalt, possibly near Fingal's Cave on Staffa, in the Hebrides, 1847-1852***

salted paper print, image: 17 x 19.3 cm (6 11/16 x 7 5/8); mount: 26.3 x 37.6 cm (10 3/8 x 14 13/16); mat: 35.6 x 43.2 cm (14 x 17); framed: 43.2 x 50.8 cm (17 x 20)

Scottish National Photography Collection, National Galleries of Scotland



Cat. No. 31 | File Name: 247-027.jpg

**John Muir Wood, Scottish (1805 - 1892)**

***Melrose Abbey, 1847-1852***

salted paper print, image: 15.8 x 21.6 cm (6 1/4 x 8 1/2); mount: 51.5 x 34.8 cm (20 1/4 x 13 11/16); mat: 35.6 x 43.2 cm (14 x 17); framed: 43.2 x 50.8 cm (17 x 20)

Scottish National Photography Collection, National Galleries of Scotland



Cat. No. 32 | File Name: 247-029.jpg

**John Muir Wood, Scottish (1805 - 1892)**

***Family Group, Leith, 1847-1852***

salted paper print, image: 11.3 x 14 cm (4 7/16 x 5 1/2); mat: 35.6 x 43.2 cm (14 x 17); framed: 43.2 x 50.8 cm (17 x 20)

Scottish National Photography Collection, National Galleries of Scotland



Catalog No. / File Name (If image available) | Caption (dimensions listed in centimeters followed by inches)

Image

Cat. No. 33 | File Name: 247-030.jpg

**John Muir Wood, Scottish (1805 - 1892)**

***George Wood, 1847-1852***

salted paper print, image: 11.5 x 8.4 cm (4 1/2 x 3 5/16); mount: 22.5 x 16.9 cm (8 7/8 x 6 5/8); mat: 35.6 x 27.9 cm (14 x 11); framed: 40.6 x 33 cm (16 x 13)

Scottish National Photography Collection, National Galleries of Scotland



Cat. No. 34 | File Name: 247-071.jpg

**John Dillwyn Llewelyn, Welsh (1810 - 1882)**

***Inside the Great Cave, Dunraven, 1854***

albumen silver print, image: 16.9 x 19.9 cm (6 5/8 x 7 13/16); 33 x 25 cm (13 x 9 13/16)

City and County of Swansea: Swansea Museum



Cat. No. 35 | File Name: 247-081.jpg

**John Dillwyn Llewelyn, Welsh (1810 - 1882)**

***Blue Squills, c. 1852***

albumen silver print, image: 21.1 x 16.9 cm (8 5/16 x 6 5/8); mount: 28.9 x 22.6 cm (11 3/8 x 8 7/8)

Hans P. Kraus, Jr., New York



Cat. No. 36

**Benjamin Brecknell Turner, English (1815 - 1894)**

***Eashing Bridge, Surrey, 1852-1854***

albumen silver print, image: 26.9 x 38.4 cm (10 9/16 x 15 1/8); mount: 42.2 x 55.3 cm (16 5/8 x 21 3/4); mat: 50.8 x 61 cm (20 x 24); framed: 61 x 71.1 cm (24 x 28)

Victoria and Albert Museum, London

Cat. No. 37

**Benjamin Brecknell Turner, English (1815 - 1894)**

***At Compton, Surrey, 1852-1854***

albumen silver print, image: 27 x 38.6 cm (10 5/8 x 15 3/16); mount: 42.2 x 55.3 cm (16 5/8 x 21 3/4); mat: 50.8 x 61 cm (20 x 24); framed: 61 x 71.1 cm (24 x 28)

Victoria and Albert Museum, London

Cat. No. 38

**Benjamin Brecknell Turner, English (1815 - 1894)**

***Hedgerow Trees, Clerkenleap, Worcestershire, 1852-1854***

albumen silver print, image: 28.8 x 38.8 cm (11 5/16 x 15 1/4); mount: 42.2 x 55.3 cm (16 5/8 x 21 3/4); mat: 50.8 x 61 cm (20 x 24); framed: 61 x 71.1 cm (24 x 28)

Victoria and Albert Museum, London



Catalog No. / File Name (If image available) | Caption (dimensions listed in centimeters followed by inches)

Image

Cat. No. 39

**Benjamin Brecknell Turner, English (1815 - 1894)**

***Whitby Abbey, Yorkshire, North Transept, 1852-1854***

albumen silver print, image: 26.6 x 34.4 cm (10 1/2 x 13 9/16); mount: 42.2 x 55.3 cm (16 5/8 x 21 3/4); mat: 50.8 x 61 cm (20 x 24); framed: 61 x 71.1 cm (24 x 28)

Victoria and Albert Museum, London

Cat. No. 40

**Benjamin Brecknell Turner, English (1815 - 1894)**

***Lynmouth, North Devon, 1852-1854***

albumen silver print, image: 26.7 x 38.7 cm (10 1/2 x 15 1/4); mount: 42.2 x 55.3 cm (16 5/8 x 21 3/4); mat: 50.8 x 61 cm (20 x 24); framed: 61 x 71.1 cm (24 x 28)

Victoria and Albert Museum, London

Cat. No. 41 | File Name: 247-070.jpg

**Benjamin Brecknell Turner, English (1815 - 1894)**

***Anstey's Cove, Torquay, 1861***

albumen silver print, image: 28.9 x 38.6 cm (11 3/8 x 15 3/16); mat: 50.8 x 61 cm (20 x 24); framed: 58.4 x 68.6 cm (23 x 27)

Lawrence and Sybil Hite



Cat. No. 42 | File Name: 247-089.jpg

**James Mudd, English (1821 - c. 1906)**

***The Yard of Beyer Peacock Railway Engine Manufacturers, Gorton, Manchester, c. 1855***

salted paper print, image: 17.2 x 25.8 cm (6 3/4 x 10 3/16); mat: 40.6 x 50.8 cm (16 x 20); framed: 48.3 x 58.4 cm (19 x 23)

Stephen White, Collection II



Cat. No. 43 | File Name: 247-090.jpg

**James Mudd, English (1821 - c. 1906)**

***Steam Locomotive "Gardner" at Beyer Peacock's, 1856***

salted paper print, image: 24.5 x 34.2 cm (9 5/8 x 13 7/16); mat: 47 x 57.2 cm (18 1/2 x 22 1/2); framed: 54.6 x 64.8 cm (21 1/2 x 25 1/2)

Stephen White, Collection II



Cat. No. 44

**Edward King Tenison, Irish (1805 - 1878)**

salted paper print, image: 26.6 x 40.4 cm (10 1/2 x 15 7/8); mount: 35.2 x 48 cm (13 7/8 x 18 7/8); mat: 50.8 x 61 cm (20 x 24); framed: 55.9 x 66 cm (22 x 26)

Thomas Walther Collection

Catalog No. / File Name (If image available) | Caption (dimensions listed in centimeters followed by inches)

Image

Cat. No. 45

**Arthur James Melhuish, English (1829 - 1895)**

***View of the Henry VIII Gate, Windsor Castle, 1855***

salted paper print (Blanquart-Evrard process), image: 21 x 27 cm (8 1/4 x 10 5/8); mount: 32.5 x 38.5 cm (12 13/16 x 15 3/16); mat: 40.6 x 50.8 cm (16 x 20); framed: 48.3 x 58.4 cm (19 x 23)

Collection Isabelle Jammes

Cat. No. 46 | File Name: 247-139.jpg

**Arthur James Melhuish, English (1829 - 1895)**

***St. George's Gate, from the Moat Path, 1855***

salted paper print (Blanquart-Evrard process), image: 20.8 x 27 cm (8 3/16 x 10 5/8); mount: 34.3 x 38.8 cm (13 1/2 x 15 1/4); mat: 40.6 x 50.8 cm (16 x 20); framed: 48.3 x 58.4 cm (19 x 23)

Collection Isabelle Jammes



Cat. No. 47 | File Name: 247-105.jpg

**Arthur James Melhuish, English (1829 - 1895)**

***Statue of Charles II and the Entrance to the Quadrangle, Windsor Castle, 1856***

salted paper print (Blanquart-Evrard process), image: 36.6 x 48.8 cm (14 7/16 x 19 3/16); mount: 66.1 x 75.8 cm (26 x 29 13/16); volume closed: 68 x 83 x 4.5 cm (26 3/4 x 32 11/16 x 1 3/4); opened to page (landscape): 68 x 158 x 4.5 cm (26 3/4 x 62 3/16 x 1 3/4)

Lent by Her Majesty Queen Elizabeth II



Cat. No. 48 | File Name: 247-041.jpg

**George Moir, Scottish (1800 - 1870)**

***At Arniston, c. 1855***

albumen silver print, image: 15.8 x 16.8 cm (6 1/4 x 6 5/8); mount: 29.9 x 41.3 cm (11 3/4 x 16 1/4); framed: 48.3 x 52.1 cm (19 x 20 1/2)

National Media Museum, Bradford



Cat. No. 49 | File Name: 247-008.jpg

**Unknown Artist, Unknown**

***House and Picket Fence, 1850s***

salted paper print, image: 15.8 x 19 cm (6 1/4 x 7 1/2); mat: 35.6 x 43.2 cm (14 x 17); framed: 43.2 x 50.8 cm (17 x 20)

Lent by The Metropolitan Museum of Art, David Hunter McAlpin Fund, 1946



Cat. No. 50 | File Name: 247-072.jpg

**John Hill Morgan, English (born 1833)**

***In King's Weston Park, Bristol, c. 1855***

salted paper print, image: 20.5 x 20.2 cm (8 1/16 x 7 15/16); 33 x 25 cm (13 x 9 13/16)

City and County of Swansea: Swansea Museum



Catalog No. / File Name (If image available) | Caption (dimensions listed in centimeters followed by inches)

Image

Cat. No. 51 | File Name: 247-002.jpg

**Thomas Sutton, English (1819 - 1875)**

***Tower Struck by Lightning, Saint-Ouen Bay, 1854***

salted paper print (Blanquart-Evrard process), image: 28.8 x 19.5 cm (11 5/16 x 7 11/16); mat: 43.2 x 35.6 cm (17 x 14); framed: 66 x 55.9 cm (26 x 22)

National Gallery of Art, The Horace W. Goldsmith Foundation through Robert and Joyce Menschel



Cat. No. 52 | File Name: 247-140.jpg

**Thomas Sutton, English (1819 - 1875)**

***Fishing Boats, Saint Brélade Bay, 1854***

salted paper print (Blanquart-Evrard process), image: 21.7 x 22.8 cm (8 9/16 x 9); framed: 48.3 x 48.3 cm (19 x 19)

Lawrence and Sybil Hite



Cat. No. 53 | File Name: 247-141.jpg

**Thomas Sutton, English (1819 - 1875)**

***Rising Tide, Fiquet Bay, 1854***

salted paper print (Blanquart-Evrard process), image: 21.8 x 27.2 cm (8 9/16 x 10 11/16); mount: 37.6 x 38.8 cm (14 13/16 x 15 1/4); mat: 40.6 x 50.8 cm (16 x 20); framed: 48.3 x 58.4 cm (19 x 23)

Collection Isabelle Jammes



Cat. No. 54 | File Name: 247-042.jpg

**Charles Brittan, English (1832 - after 1881)**

***Clifton Gorge, 1853-1854***

salted paper print, image: 20.2 x 25.4 cm (7 15/16 x 10); mat: 40.6 x 50.8 cm (16 x 20); framed: 48.3 x 58.4 cm (19 x 23)

The Royal Photographic Society Collection at the National Media Museum, Bradford



Cat. No. 55 | File Name: 247-079.jpg

**Alfred Capel Cure, English (1826 - 1896)**

***Dog Asleep - Roscrea, 1850s***

salted paper print, image: 13.1 x 18.1 cm (5 3/16 x 7 1/8); mount: 26.3 x 32.3 cm (10 3/8 x 12 11/16)

Private Collection, Courtesy of Hans P. Kraus, Jr., New York



Cat. No. 56 | File Name: 247-091.jpg

**Alfred Capel Cure, English (1826 - 1896)**

***Blasted Tree at Badger, 1856***

albumen silver print, image: 17.8 x 22.5 cm (7 x 8 7/8); mount: 25.4 x 30 cm (10 x 11 13/16); mat: 35.6 x 43.2 cm (14 x 17); framed: 43.2 x 50.8 cm (17 x 20)

Thomas Walther Collection



Catalog No. / File Name (If image available) | Caption (dimensions listed in centimeters followed by inches)

Image

Cat. No. 57 | File Name: 247-094.jpg  
**Alfred Capel Cure, English (1826 - 1896)**  
***East Window, Tintern, August 17, 1857***  
albumen silver print, image: 22 x 27.4 cm (8 11/16 x 10 13/16); mount: 25.6 x 31.9 cm (10 1/16 x 12 9/16)  
Collection Centre Canadien d'Architecture/ Canadian Centre for Architecture, Montreal



Cat. No. 58 | File Name: 247-086.jpg  
**Alfred Capel Cure, English (1826 - 1896)**  
***Glastonbury Abbey, Looking West, 1857***  
albumen silver print, image: 21 x 27 cm (8 1/4 x 10 5/8); mat: 40.6 x 50.8 cm (16 x 20); framed: 48.3 x 58.4 cm (19 x 23)  
The Museum of Modern Art, New York. Gift of Peter Steil, 1983



Cat. No. 59 | File Name: 247-087.jpg  
**Alfred Capel Cure, English (1826 - 1896)**  
***Hereford Cathedral from Northwest, 1858-1860***  
albumen silver print, image: 21.6 x 27.4 cm (8 1/2 x 10 13/16); mat: 40.6 x 50.8 cm (16 x 20); framed: 48.3 x 58.4 cm (19 x 23)  
The Museum of Modern Art, New York. Gift of Peter Steil, 1983



Cat. No. 60 | File Name: 247-095.jpg  
**Robert Henry Cheney, British (1800 - 1866)**  
***Belmont, Bath, 1850s***  
albumen silver print, image: 17.4 x 22.5 cm (6 7/8 x 8 7/8); mount: 25.3 x 30.5 cm (9 15/16 x 12); mat: 35.6 x 43.2 cm (14 x 17); framed: 43.2 x 50.8 cm (17 x 20)  
Collection Centre Canadien d'Architecture/ Canadian Centre for Architecture, Montreal



Cat. No. 61 | File Name: 247-096.jpg  
**Robert Henry Cheney, British (1800 - 1866)**  
***Guyscliffe, 1850s***  
albumen silver print, image: 17.7 x 22.3 cm (6 15/16 x 8 3/4); mount: 25.4 x 30.5 cm (10 x 12); mat: 35.6 x 43.2 cm (14 x 17); framed: 43.2 x 50.8 cm (17 x 20)  
Collection Centre Canadien d'Architecture/ Canadian Centre for Architecture, Montreal



Cat. No. 62 | File Name: 247-082.jpg  
**Horatio Ross, Scottish (1801 - 1886)**  
***Sea Coast near Netherley, mid 1850s***  
albumen silver print, image: 25.6 x 32.4 cm (10 1/16 x 12 3/4); mount: 35.6 x 43.3 cm (14 x 17 1/16); mat: 50.8 x 61 cm (20 x 24); framed: 61 x 71.1 cm (24 x 28)  
Janet Lehr Inc., New York



Catalog No. / File Name (If image available) | Caption (dimensions listed in centimeters followed by inches)

Image

Cat. No. 63 | File Name: 247-083.jpg  
**Horatio Ross, Scottish (1801 - 1886)**  
*Rocky Landscape, mid 1850s*

albumen silver print, image: 22.3 x 33.4 cm (8 3/4 x 13 1/8); mount: 35.6 x 43.3 cm (14 x 17 1/16); mat: 50.8 x 61 cm (20 x 24); framed: 61 x 71.1 cm (24 x 28)  
Janet Lehr Inc., New York



Cat. No. 64 | File Name: 247-084.jpg  
**Horatio Ross, Scottish (1801 - 1886)**  
*View of Dunottar Castle, mid 1850s*

albumen silver print, image: 16.4 x 33 cm (6 7/16 x 13); mount: 35.6 x 43.3 cm (14 x 17 1/16); mat: 50.8 x 61 cm (20 x 24); framed: 61 x 71.1 cm (24 x 28)  
Janet Lehr Inc., New York



Cat. No. 65 | File Name: 247-088.jpg  
**Horatio Ross, Scottish (1801 - 1886)**  
*Affaric Lodge, mid 1850s*

salted paper print, image: 26.7 x 32.9 cm (10 1/2 x 12 15/16); mount: 35.3 x 43 cm (13 7/8 x 16 15/16)  
Joy of Giving Something, Inc.



Cat. No. 66 | File Name: 247-099.jpg  
**Thomas Keith, Scottish (1827 - 1895)**

*Greyfriars Churchyard, Monument to Provost Archibald Tod, Edinburgh, 1854-1857*  
salted paper print, image: 25.9 x 23.9 cm (10 3/16 x 9 7/16); mount: 44.3 x 34.5 cm (17 7/16 x 13 9/16); mat: 57.2 x 47 cm (22 1/2 x 18 1/2); framed: 64.8 x 54.6 cm (25 1/2 x 21 1/2)  
Collection Centre Canadien d'Architecture/ Canadian Centre for Architecture, Montreal



Cat. No. 67 | File Name: 247-097.jpg  
**Thomas Keith, Scottish (1827 - 1895)**

*Greyfriars Churchyard, Monument to Provost William Little of Liberton, Edinburgh, 1854-1857*  
salted paper print, image: 24.4 x 27.2 cm (9 5/8 x 10 11/16); mount: 34.5 x 44.3 cm (13 5/8 x 17 7/16); mat: 50.8 x 61.0 cm (20 x 24 09/16); framed: 58.4 x 68.6 cm (23 x 27)  
Collection Centre Canadien d'Architecture/ Canadian Centre for Architecture, Montreal



Cat. No. 68 | File Name: 247-098.jpg  
**Thomas Keith, Scottish (1827 - 1895)**

*Doorway of Tailor's Hall, Potterrow, Edinburgh, 1854-1857*  
salted paper print, image: 27.2 x 21 cm (10 11/16 x 8 1/4); mat: 44.3 x 34.5 cm (17 7/16 x 13 9/16); mat: 57.2 x 47 cm (22 1/2 x 18 1/2); framed: 64.8 x 54.6 cm (25 1/2 x 21 1/2)  
Collection Centre Canadien d'Architecture/ Canadian Centre for Architecture, Montreal



Catalog No. / File Name (If image available) | Caption (dimensions listed in centimeters followed by inches)

Image

Cat. No. 69 | File Name: 247-118.jpg  
**Thomas Keith, Scottish (1827 - 1895)**  
*Cardinal Beaton's House, Edinburgh, 1854-1857*  
salted paper print, image: 27.9 x 24.8 cm (11 x 9 3/4); mount: 53.8 x 36.6 cm (21 3/16 x 14 7/16)  
Royal Scottish Academy, Edinburgh



Cat. No. 70 | File Name: 247-009.jpg  
**Thomas Keith, Scottish (1827 - 1895)**  
*Trees, 1854-1857*  
salted paper print, image: 30.3 x 22.1 cm (11 15/16 x 8 11/16); mat: 61 x 45.7 cm (24 x 18);  
framed: 66 x 50.8 cm (26 x 20)  
Lent by The Metropolitan Museum of Art, Gilman Collection, Purchase, Harriette and Noel Levine Gift, 2005

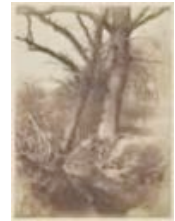

Cat. No. 71 | File Name: 247-128.jpg  
**Calvert Jones, Welsh (1802 - 1877)**  
*Palacea Brig, Hove Down, Malta, December 1845 - January 1846*  
salted paper print, image: 15.4 x 21.1 cm (6 1/16 x 8 5/16); mat: 35.6 x 43.2 cm (14 x 17);  
framed: 43.2 x 50.8 cm (17 x 20)  
Thomas Walther Collection



Cat. No. 72 | File Name: 247-142.jpg  
**Christopher Rice Mansell Talbot, English (1803 - 1890)**  
*Villa Reale, Naples, 1846*  
salted paper print, image: 15.7 x 21.2 cm (6 3/16 x 8 3/8); mat: 35.6 x 43.2 cm (14 x 17);  
framed: 43.2 x 50.8 cm (17 x 20)  
National Media Museum, Bradford



Cat. No. 73 | File Name: 247-136.jpg  
**Calvert Jones, Welsh (1802 - 1877)**  
*St. Paul's Cathedral, Valetta, Malta, with Bell Tower, 1846*  
salted paper print, 18.6 x 22.4 cm (7 5/16 x 8 13/16); mat: 35.6 x 43.2 cm (14 x 17); framed:  
43.2 x 50.8 cm (17 x 20)  
National Gallery of Art, The Carolyn Brody Fund and The Horace W. Goldsmith Foundation  
through Robert and Joyce Menschel



Cat. No. 74 | File Name: 247-129.jpg  
**Calvert Jones, Welsh (1802 - 1877)**  
*House of Sallust, Vesuvius Behind, Pompeii, Spring 1846*  
salted paper print, image: 16.2 x 21 cm (6 3/8 x 8 1/4); mat: 35.6 x 43.2 cm (14 x 17); framed:  
39.4 x 47 cm (15 1/2 x 18 1/2)  
National Media Museum, Bradford



Catalog No. / File Name (If image available) | Caption (dimensions listed in centimeters followed by inches)

Image

Cat. No. 75

**George Wilson Bridges, English (1788 - 1863)**

salted paper print, image: 16.2 x 21.7 cm (6 3/8 x 8 9/16); mat: 35.6 x 43.2 cm (14 x 17);  
framed: 43.2 x 50.8 cm (17 x 20)

W. Bruce Lundberg

Cat. No. 76 | File Name: 247-076.jpg

**George Wilson Bridges, English (1788 - 1863)**

***Taormina, The Amphitheater, 1846***

salted paper print, image, image: 16.9 x 21.5 cm (6 5/8 x 8 7/16); mat: 35.6 x 43.2 cm (14 x 17);  
framed: 43.2 x 50.8 cm (17 x 20)

Collection of Charles Isaacs and Carol Nigro



Cat. No. 77 | File Name: 247-010.jpg

**Calvert Jones, Welsh (1802 - 1877)**

***Santa Lucia, Naples, 1845-1846***

salted paper prints, image: 22.4 x 36.2 cm (8 13/16 x 14 1/4); mat: 40.6 x 55.9 cm (16 x 22);  
framed: 48.3 x 63.5 cm (19 x 25)

Lent by The Metropolitan Museum of Art, Gilman Collection, Purchase, The Horace W. Goldsmith Foundation Gift through Joyce and Robert Menschel, 2005



Cat. No. 78 | File Name: 247-085.jpg

**Alfred Capel Cure, English (1826 - 1896)**

***My Beasts, February 1, 1852***

paper negative, image: 19.7 x 15.9 cm (7 3/4 x 6 1/4); mat: 43.2 x 35.6 cm (17 x 14); framed:  
50.8 x 43.2 cm (20 x 17)

The Museum of Modern Art, New York. Gift of Paul F. Walter, 1986



Cat. No. 79 | File Name: 247-045.jpg

**Roger Fenton, English (1819 - 1869)**

***Banks of the Dnieper, near Kief, Fall 1852***

salted paper print, image: 17.3 x 21.4 cm (6 13/16 x 8 7/16); mat: 50.8 x 61 cm (20 x 24);  
framed: 61 x 71.1 cm (24 x 28)

The Royal Photographic Society Collection at the National Media Museum, Bradford



Cat. No. 80 | File Name: 247-003.jpg

**Roger Fenton, English (1819 - 1869)**

***Moscow, Domes of Churches in the Kremlin, Fall 1852***

salted paper print, image: 18.2 x 21.2 cm (7 3/16 x 8 3/8); mat: 40.6 x 50.8 cm (16 x 20);  
framed: 61 x 71.1 cm (24 x 28)

National Gallery of Art, Paul Mellon Fund



Catalog No. / File Name (If image available) | Caption (dimensions listed in centimeters followed by inches)

Image

Cat. No. 81 | File Name: 247-031.jpg  
**John Muir Wood, Scottish (1805 - 1892)**  
*Groene Rei, Bruges, July 1847*

salted paper print, image: 11.1 x 15.2 cm (4 3/8 x 6); mount: 20.8 x 32.1 cm (8 3/16 x 12 5/8);  
mat: 35.6 x 43.2 cm (14 x 17); framed: 43.2 x 50.8 cm (17 x 20)

Scottish National Photography Collection, National Galleries of Scotland



Cat. No. 82 | File Name: 247-068.jpg  
**Alfred Backhouse, English (1823 - 1888)**  
*Pots and Pans at Nice, 1855*

albumen paper print, image: 21.5 x 27.6 cm (8 7/16 x 10 7/8); mount: 26.3 x 33.8 cm (10 3/8 x 13 5/16); mat: 40.6 x 50.8 cm (16 x 20); framed: 48.3 x 58.4 cm (19 x 23)

Paula and Robert Hershkowitz



Cat. No. 83 | File Name: 247-048.jpg  
**Thomas Milville Raven, English (1828 - 1896)**  
*Near Bagnières de Bigorre, 1856-1857*

albumen silver print, image: 22.9 x 28.7 cm (9 x 11 5/16); mount: 29.9 x 41.3 cm (11 3/4 x 16 1/4); framed: 58.4 x 68.6 cm (23 x 27)

National Media Museum, Bradford



Cat. No. 84 | File Name: 247-049.jpg  
**John Stewart, Scottish (1814 - 1887)**  
*View of the Arruns Pass and Peak from the Pont de Soubé, 1852*

salted paper print (Blanquart-Evrard process), image: 22.1 x 29.4 cm (8 11/16 x 11 9/16);  
mount: 46.7 x 58.4 cm (18 3/8 x 23); mat: 50.8 x 61 cm (20 x 24); framed: 58.4 x 68.6 cm (23 x 27)

National Media Museum, Bradford



Cat. No. 85 | File Name: 247-102.jpg  
**John Stewart, Scottish (1814 - 1887)**  
*Chaos of Gavarnie, 1852*

salted paper print (Blanquart-Evrard process), image: 22.1 x 31.2 cm (8 11/16 x 12 5/16);  
mount: 31.8 x 42.5 cm (12 1/2 x 16 3/4); mat: 47 x 57.2 cm (18 1/2 x 22 1/2); framed: 55.9 x 66 cm (22 x 26)

Bibliothèque Nationale de France, Paris



Cat. No. 86 | File Name: 247-047.jpg  
**William Robert Baker, English (1810 - 1896)**  
*Roadside Crucifix in Alpine Village, c. 1855*

albumen silver print, image: 25.6 x 29.6 cm (10 1/16 x 11 5/8); mat: 40.6 x 50.8 cm (16 x 20);  
framed: 54.6 x 63.5 cm (21 1/2 x 25)

National Media Museum, Bradford





Catalog No. / File Name (If image available) | Caption (dimensions listed in centimeters followed by inches)

Image

Cat. No. 87 | File Name: 247-011.jpg

**Unknown Artist, Unknown**

**Rome, Quirinale, c. 1855**

salted paper print, image: 16.7 x 21.4 cm (6 9/16 x 8 7/16); mat: 35.6 x 43.2 cm (14 x 17);  
framed: 43.2 x 50.8 cm (17 x 20); 43.2 x 50.8 cm (17 x 20)

Lent by The Metropolitan Museum of Art, David Hunter McAlpin Fund, 1946



Cat. No. 88 | File Name: 247-012.jpg

**Unknown Artist, Unknown**

**Rome, So Called Casa di Rienzi, the Oldest Medieval Private House, c. 1855**

salted paper print, image: 16.4 x 21.3 cm (6 7/16 x 8 3/8); mat: 35.6 x 43.2 cm (14 x 17);  
framed: 43.2 x 50.8 cm (17 x 20); 43.2 x 50.8 cm (17 x 20)

Lent by The Metropolitan Museum of Art, David Hunter McAlpin Fund, 1946



Cat. No. 89 | File Name: 247-135.jpg

**Jane Martha St. John, English (1803 - 1882)**

**The Colosseum (Emma Charlotte Dillwyn Llewelyn's Album), 1856**

albumen silver print, image: 19.5 x 25 cm (7 11/16 x 9 13/16)

Lent by The Metropolitan Museum of Art, Gilman Collection, Gift of The Howard Gilman Foundation, 2005



Cat. No. 91 | File Name: 247-131.jpg

**Edward King Tenison, Irish (1805 - 1878)**

**Segovia, 1852**

salted paper print, image: 27.4 x 37.8 cm (10 13/16 x 14 7/8); mount: 65 x 48.5 cm (25 9/16 x 19 1/8)

Bibliothèque Nationale de France, Paris



Cat. No. 92 | File Name: 247-119.jpg

**Charles Clifford, Welsh (1819 - 1863)**

**Courtyard of the Lower School, Salamanca, 1853-1854**

albumen paper print, image: 27.4 x 41.2 cm (10 13/16 x 16 1/4); mat: 55.9 x 71.1 cm (22 x 28);  
framed: 66 x 81.3 cm (26 x 32)

Wilson Centre for Photography



Cat. No. 93

**Charles Clifford, Welsh (1819 - 1863)**

salted paper print, image: 31.9 x 42.8 cm (12 9/16 x 16 7/8); mat: 55.9 x 71.1 cm (22 x 28);

framed: 66 x 81.3 cm (26 x 32)

Victoria and Albert Museum, London

Catalog No. / File Name (If image available) | Caption (dimensions listed in centimeters followed by inches)

Image

Cat. No. 94 | File Name: 247-014.jpg

**Charles Clifford, Welsh (1819 - 1863)**

***Portal of the Convent of Sancti Spiritu, Salamanca, 1853***

albumen silver print, image: 39.9 x 31.4 cm (15 11/16 x 12 3/8); mount: 61.8 x 47 cm (24 5/16 x 18 1/2); mat: 71.1 x 55.9 cm (28 x 22); framed: 81.3 x 66 cm (32 x 26)

Lent by The Metropolitan Museum of Art, Purchase, The Horace W. Goldsmith Foundation Gift, 1994



Cat. No. 95 | File Name: 247-132.jpg

**Charles Clifford, Welsh (1819 - 1863)**

***Church of San Miguel de Lillo, near Oviedo, 1854***

albumen silver print, image: 36.7 x 29.3 cm (14 7/16 x 11 9/16); mount: 63.4 x 48.3 cm (24 15/16 x 19); mat: 71.1 x 55.9 cm (28 x 22); framed: 81.3 x 66 cm (32 x 26)

Thomas Walther Collection



Cat. No. 96

**Charles Clifford, Welsh (1819 - 1863)**

***Latona Fountain in the Gardens of La Granja, Segovia, 1853***

albumen silver print, image: 28.7 x 40.8 cm (11 5/16 x 16 1/16); mat: 55.9 x 71.1 cm (22 x 28); framed: 66 x 81.3 cm (26 x 32)

Victoria and Albert Museum, London

Cat. No. 97 | File Name: 247-144.jpg

**Charles Clifford, Welsh (1819 - 1863)**

***Principal Doorway of the Carthusian Monastery, Burgos, 1853***

albumen silver print, image: 33.9 x 28.4 cm (13 3/8 x 11 3/16); mat: 61 x 50.8 cm (24 x 20); framed: 69.9 x 63.5 cm (27 1/2 x 25)

Lent by The Metropolitan Museum of Art, Gilman Collection, Purchase, Alfred Stieglitz Society Gifts, 2005



Cat. No. 98 | File Name: 247-124.jpg

**Arthur Huish, English (born 1811)**

***Children's Graves, India, 1848***

salted paper print, image: 12.5 x 17 cm (4 15/16 x 6 11/16); mount: 22.6 x 38 cm (8 7/8 x 14 15/16)

Private Collection



Cat. No. 99

**John McCosh, Scottish (1805 - 1885)**

salted paper print, image: 15.8 x 12.6 cm (6 1/4 x 4 15/16); mat: 43.2 x 35.6 cm (17 x 14);

framed: 50.8 x 43.2 cm (20 x 17)

Victoria and Albert Museum, London

Catalog No. / File Name (If image available) | Caption (dimensions listed in centimeters followed by inches)

Image

Cat. No. 100

**John McCosh, Scottish (1805 - 1885)**

***Pedestal of the Sacred Mast, Rangoon; Italian Priest; Another Italian Priest, 1852-1853***

salted paper print, image, center image: 18.7 x 13.3 cm (7 3/8 x 5 1/4); image, lower image: 10.7 x 7.8 cm (4 3/16 x 3 1/16); image, lower image: 10.7 x 7.9 cm (4 3/16 x 3 1/8); mount: 22 x 28.5 cm (8 11/16 x 11 1/4); mat: 43.2 x 35.6 cm (17 x 14); framed: 50.8 x 43.2 cm (20

Courtesy of the Council of the National Army Museum, London

Cat. No. 101

**John McCosh, Scottish (1805 - 1885)**

***African Croomen, 1848-1850***

salted paper print, image: 15.3 x 9.3 cm (6 x 3 11/16); mount: 22 x 28.5 cm (8 11/16 x 11 1/4); mat: 43.2 x 35.6 cm (17 x 14); framed: 50.8 x 43.2 cm (20 x 17)

Courtesy of the Council of the National Army Museum, London

Cat. No. 102 | File Name: 247-015.jpg

**John Murray, Scottish (1809 - 1898)**

***Suttee Ghat, Cawnpore, 1858***

paper negative, image: 38 x 48 cm (14 15/16 x 18 7/8); mat: 55.9 x 71.1 cm (22 x 28); framed, note: this is framed with Cat. 103: 66 x 127 cm (26 x 50)

Lent by The Metropolitan Museum of Art, Gilman Collection, Purchase, Cynthia Hazen Polsky Gift, 2005



Cat. No. 103 | File Name: 247-016.jpg

**John Murray, Scottish (1809 - 1898)**

***Suttee Ghat, Cawnpore, 1858***

albumen silver print, image: 33 x 43.1 cm (13 x 16 15/16); mount: 40.3 x 51.6 cm (15 7/8 x 20 5/16); mat: 55.9 x 71.1 cm (22 x 28); framed: 66 x 127 cm (26 x 50)

Lent by The Metropolitan Museum of Art, Gilman Collection, Purchase, Cynthia Hazen Polsky Gift, 2005



Cat. No. 104 | File Name: 247-107.jpg

**John Murray, Scottish (1809 - 1898)**

***Auringzebe's Mosque, 1856-1857***

salted paper print, image: 36.5 x 46 cm (14 3/8 x 18 1/8); mount: 48.5 x 57 cm (19 1/8 x 22 7/16); mat: 63.5 x 76.2 cm (25 x 30); framed: 76.2 x 88.9 cm (30 x 35)

The British Library, London



Catalog No. / File Name (If image available) | Caption (dimensions listed in centimeters followed by inches)

Image

Cat. No. 105 | File Name: 247-017.jpg  
**John Murray, Scottish (1809 - 1898)**  
*The Chowk, 1856-1857*

salted paper print, image: 37.4 x 46.5 cm (14 3/4 x 18 5/16); mat: 63.5 x 76.2 cm (25 x 30);  
framed: 76.2 x 88.9 cm (30 x 35)

Lent by The Metropolitan Museum of Art, Gilman Collection, Purchase, Cynthia Hazen Polsky Gift, 2005



Cat. No. 106 | File Name: 247-018.jpg  
**John Murray, Scottish (1809 - 1898)**

*The Taj Mahal from the Gateway, January - March 1864*

albumen silver prints, image: 35 x 127 cm (13 3/4 x 50); mat: 55.9 x 147.3 cm (22 x 58);  
framed: 66 x 157.5 cm (26 x 62)

Lent by The Metropolitan Museum of Art, Gilman Collection, Purchase, Cynthia Hazen Polsky Gift, 2005



Cat. No. 107 | File Name: 247-019.jpg  
**John Murray, Scottish (1809 - 1898)**

*The Taj Mahal from the Banks of the Yamuna River, 1858-1862*

albumen silver print, image: 39.9 x 44 cm (15 11/16 x 17 5/16); mat: 63.5 x 76.2 cm (25 x 30);  
framed: 76.2 x 81.3 cm (30 x 32)

Lent by The Metropolitan Museum of Art, Gilman Collection, Purchase, Joseph M. Cohen Gift, 2005



Cat. No. 108 | File Name: 247-108.jpg  
**John Murray, Scottish (1809 - 1898)**

*Bishessur Nath Temple, Benares, 1858*

salted paper print, image: 33.4 x 42.9 cm (13 1/8 x 16 7/8); mount: 45.6 x 57.9 cm (17 15/16 x  
22 13/16); mat: 55.9 x 71.1 cm (22 x 28); framed: 66 x 81.3 cm (26 x 32)

The British Library, London



Cat. No. 109 | File Name: 247-100.jpg

**Richard Banner Oakley, English (active 1850s)**

*Group of Apsaras, 1856*

albumen silver print, image: 27.8 x 20.5 cm (10 15/16 x 8 1/16); mount: 48.6 x 30.4 cm (19 1/8  
x 11 15/16); mat: 57.2 x 47 cm (22 1/2 x 18 1/2); framed: 68.6 x 58.4 cm (27 x 23)

Collection Centre Canadien d'Architecture/ Canadian Centre for Architecture, Montreal



Catalog No. / File Name (If image available) | Caption (dimensions listed in centimeters followed by inches)

Image

Cat. No. 110 | File Name: 247-123.jpg  
**Charles Moravia, British (1821? - 1859)**  
*The Crystal Throne in the Diwan-i-Khas, Delhi, 1858*  
albumen silver print, image: 26.1 x 35.6 cm (10 1/4 x 14); mat: 40.6 x 50.8 cm (16 x 20);  
framed: 61 x 71.1 cm (24 x 28)  
Private Collection



Cat. No. 111 | File Name: 247-109.jpg  
**Robert Christopher Tytler, British (1818 - 1872)**  
**Harriet Christina Tytler, British (1828 - 1907)**  
*The Bank of Delhi, 1857-1858*  
albumen silver print, image: 40.9 x 51.7 cm (16 1/8 x 20 3/8); mount: 49.2 x 60.8 cm (19 3/8 x 23 15/16); mat: 63.5 x 76.2 cm (25 x 30); framed: 76.2 x 88.9 cm (30 x 35)  
The British Library, London



Cat. No. 112  
**Linnaeus Tripe, English (1822 - 1902)**  
*Ruined Tazoung, Tsagain Mao, September - October 1855*  
albumen silver print, image: 24.1 x 34.3 cm (9 1/2 x 13 1/2); mount: 38.1 x 49.5 cm (15 x 19 1/2); mat: 50.8 x 61 cm (20 x 24); framed: 61 x 71.1 cm (24 x 28)  
Victoria and Albert Museum, London

Cat. No. 113 | File Name: 247-114.jpg  
**Linnaeus Tripe, English (1822 - 1902)**  
*Near View of the Pagoda, Rangoon, November 1855*  
albumen silver print, image: 34.3 x 27.6 cm (13 1/2 x 10 7/8); mount: 58.2 x 45.4 cm (22 15/16 x 17 7/8); mat: 61 x 50.8 cm (24 x 20); framed: 71.1 x 61 cm (28 x 24)  
The British Library, London



Cat. No. 114 | File Name: 247-110.jpg  
**Linnaeus Tripe, English (1822 - 1902)**  
*Colossal Statue of Gautama Close to the North End of the Bridge, Amerapoora, September - October 1855*  
albumen silver print, image: 24.7 x 33.3 cm (9 3/4 x 13 1/8); mount: 58.2 x 45.4 cm (22 15/16 x 17 7/8); mat: 50.8 x 61 cm (20 x 24); framed: 61 x 71.1 cm (24 x 28)  
The British Library, London



Cat. No. 115 | File Name: 247-001.jpg  
**Linnaeus Tripe, English (1822 - 1902)**  
*The Causeway across the Vaigai River, Madura, January - March 1858*  
albumen silver print, image: 23.1 x 35.4 cm (9 1/8 x 13 15/16); mat: 50.8 x 61 cm (20 x 24);  
framed: 61 x 71.1 cm (24 x 28)  
National Gallery of Art, The Carolyn Brody Fund and Funds from an Anonymous Donor



Catalog No. / File Name (If image available) | Caption (dimensions listed in centimeters followed by inches)

Image

Cat. No. 116 | File Name: 247-150.jpg

**Linnaeus Tripe, English (1822 - 1902)**

***The Monster Gun of Tanjore, March - April 1858***

albumen silver print, image: 28.8 x 38.1 cm (11 5/16 x 15); mat: 50.8 x 61 cm (20 x 24); framed: 61 x 71.1 cm (24 x 28)

Thomas Walther Collection



Cat. No. 117 | File Name: 247-078.jpg

**Linnaeus Tripe, English (1822 - 1902)**

***View of the Country Looking N. N. W. from the Top of the Ryakotta Hill, December 1857 - January 1858***

albumen silver print, image: 26 x 35.6 cm (10 1/4 x 14); mount: 45.7 x 57.2 cm (18 x 22 1/2); mat: 50.8 x 61 cm (20 x 24); framed: 61 x 71.1 cm (24 x 28)

Collection of Charles Isaacs and Carol Nigro



Cat. No. 118

**Linnaeus Tripe, English (1822 - 1902)**

***Wooden Bridge, Amerapoora, September - October 1855***

albumen silver print, image: 22.8 x 33 cm (9 x 13); mat: 50.8 x 61 cm (20 x 24); framed: 61 x 71.1 cm (24 x 28)

Victoria and Albert Museum, London