

**OAD Mid-Atlantic Region**  
The Strawbridge's Building  
20 North Eighth Street  
Philadelphia, PA 19107

# Mid-Atlantic Region

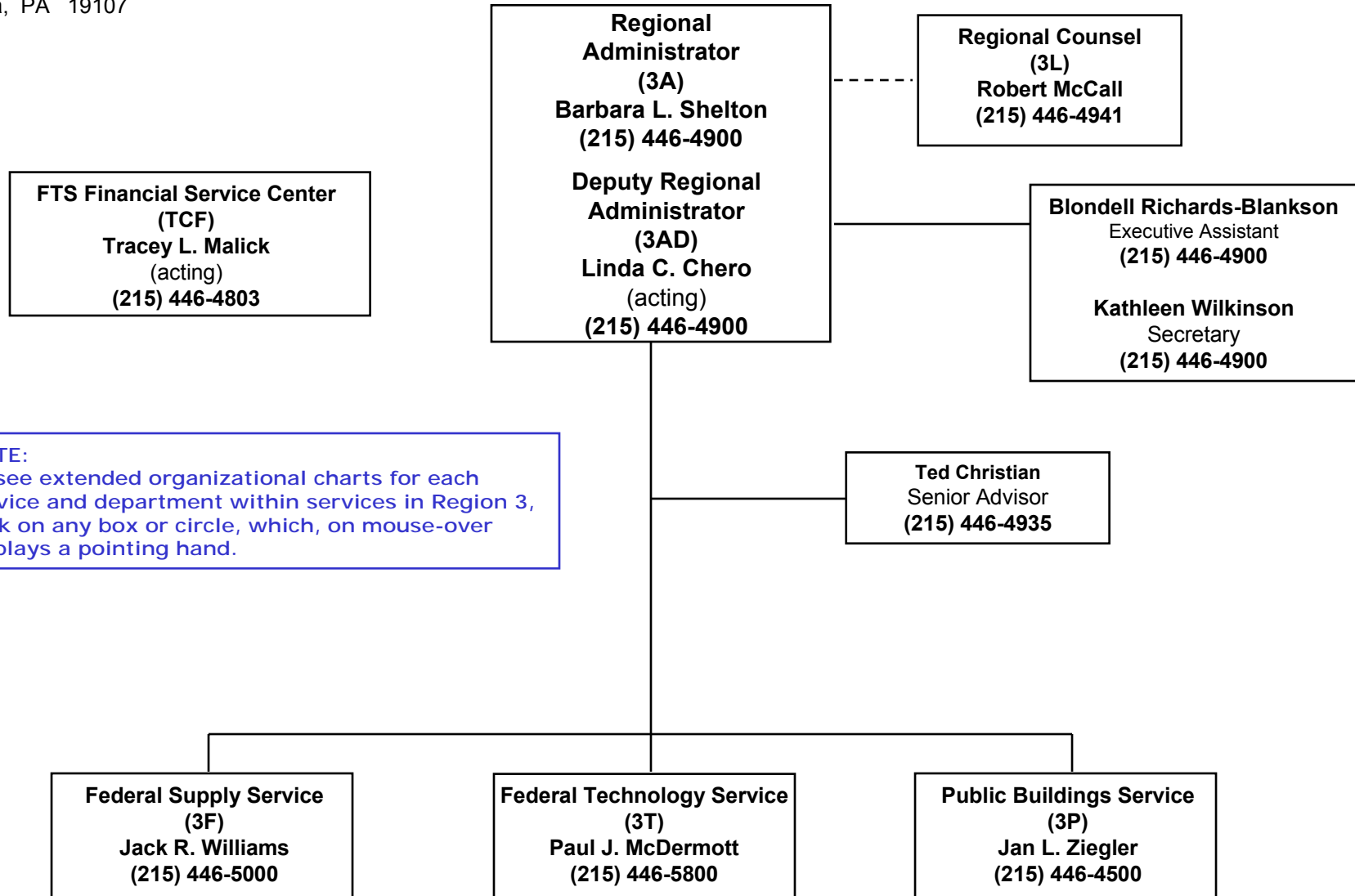

**NOTE:**  
To see extended organizational charts for each service and department within services in Region 3, click on any box or circle, which, on mouse-over displays a pointing hand.

Updated on 1/10/2005

**OAD Mid-Atlantic Region**  
The Strawbridge's Building  
20 North Eighth Street  
Philadelphia, PA 19107

## Office of Administration (3AD)

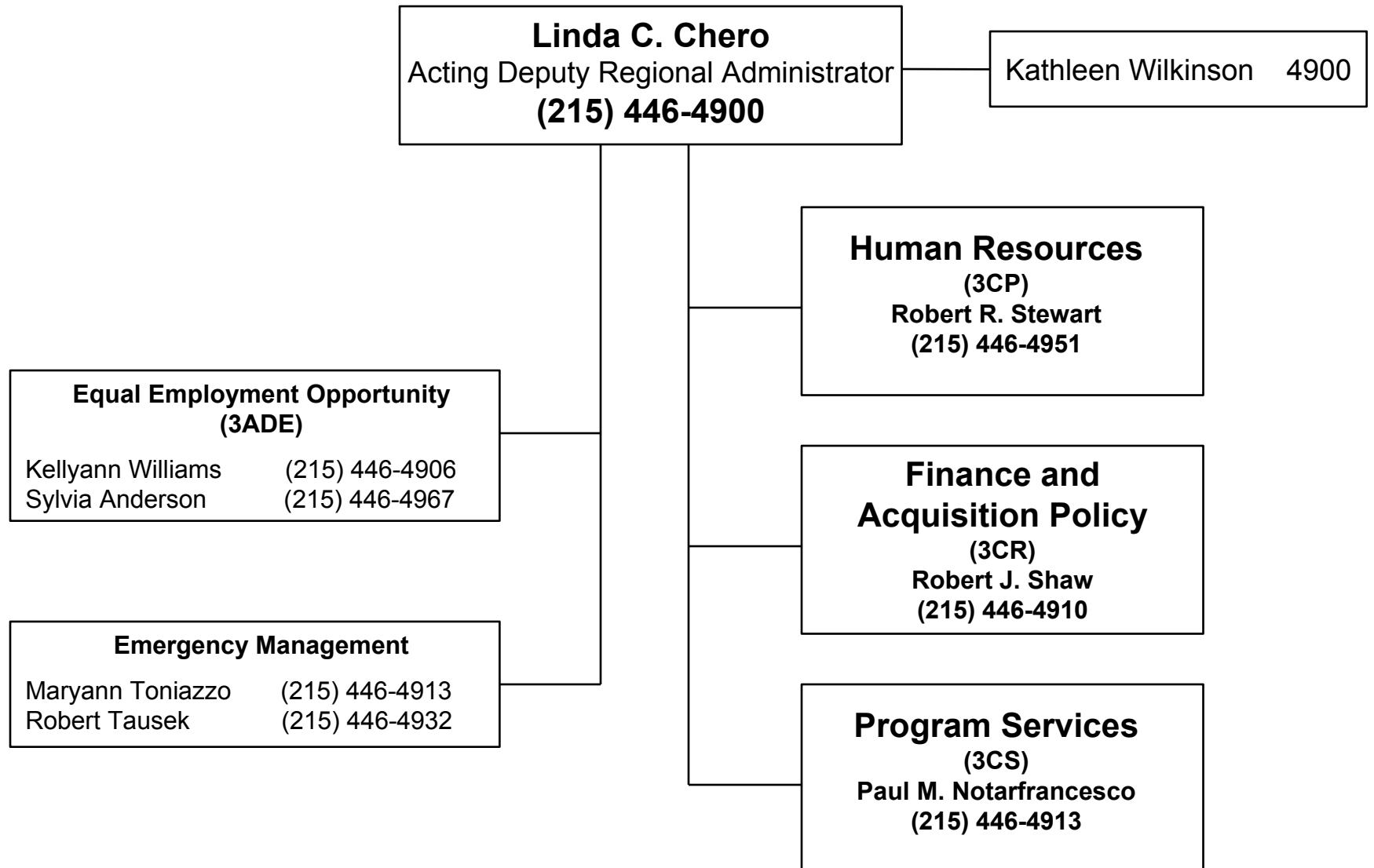

**OAD Mid-Atlantic Region**  
The Strawbridge's Building  
20 North Eighth Street  
Philadelphia, PA 19107

# Human Resources Division (3CP)

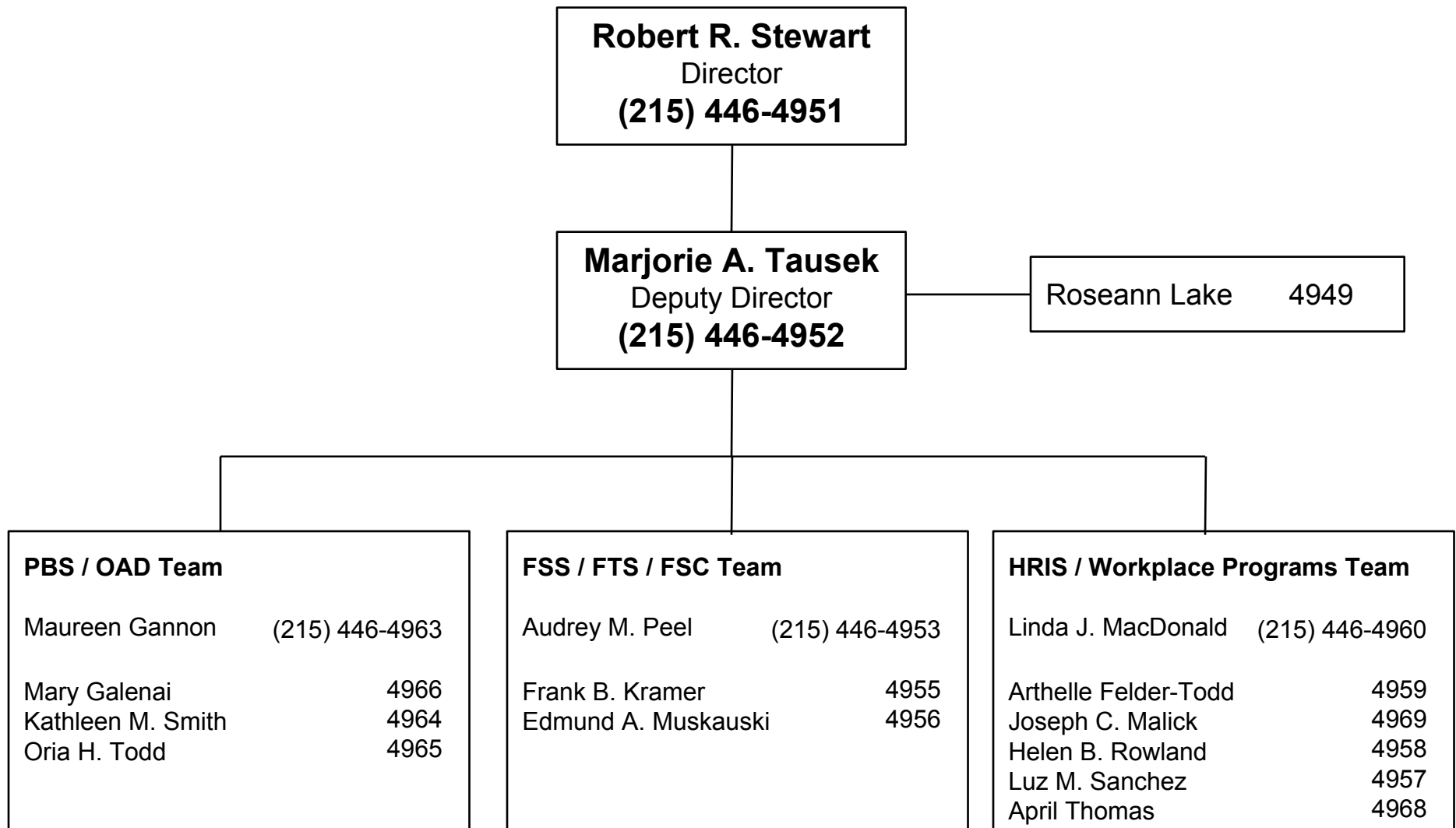

**OAD Mid-Atlantic Region**  
The Strawbridge's Building  
20 North Eighth Street  
Philadelphia, PA 19107

# Finance and Acquisition Policy (3CR)

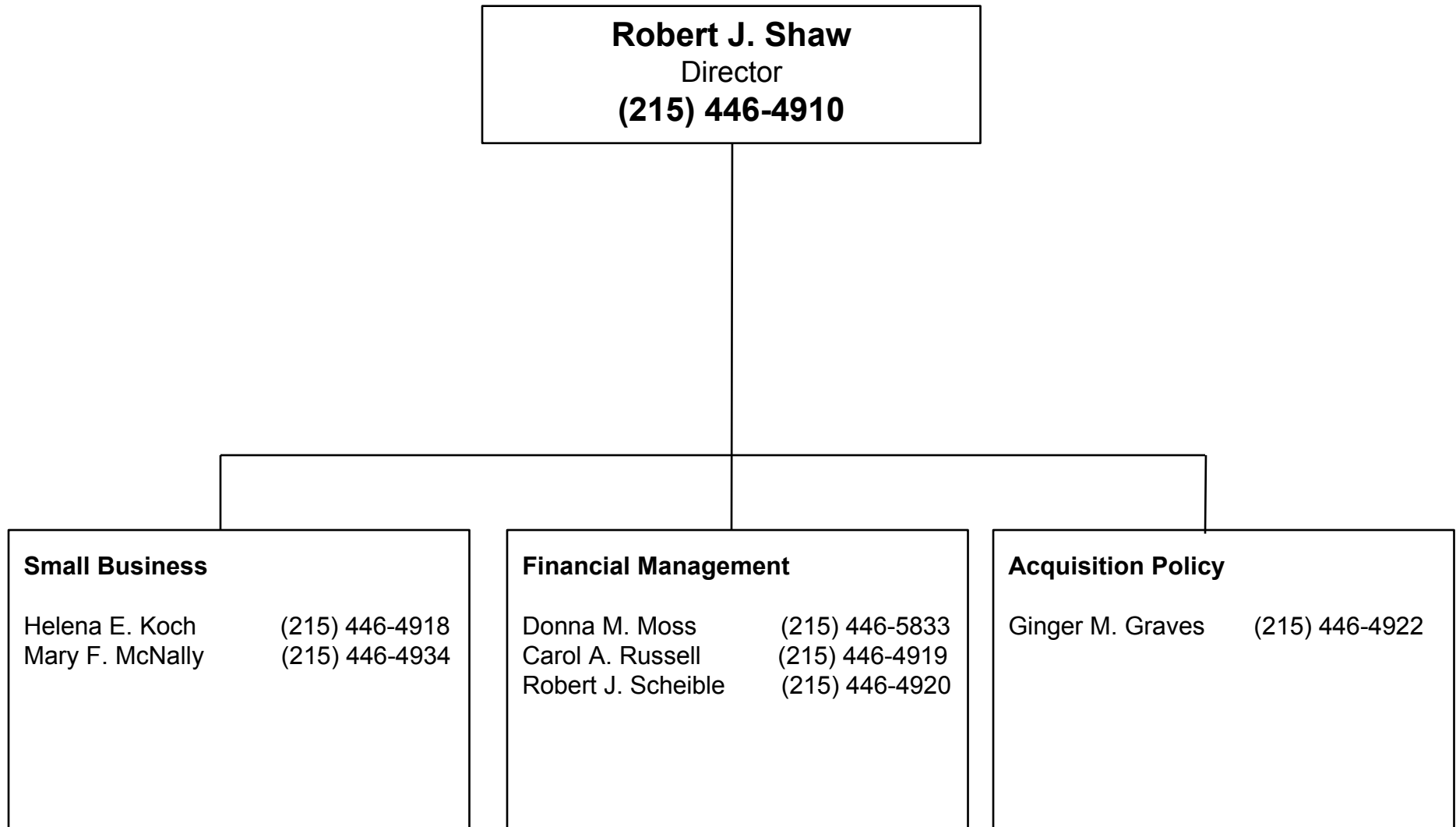

**OAD Mid-Atlantic Region**  
The Strawbridge's Building  
20 North Eighth Street  
Philadelphia, PA 19107

# Program Services Division (3CS)

**Paul M. Notarfrancesco**  
Director  
**(215) 446-4913**

Rathna Lingamaneni 4912  
(IT Contractor)

**Congressional**

Susan A. Brown (215) 446-4915  
Theresa A. Schiavo (215) 446-4916

**Mail**

Leonard Howard (215) 446-4925  
Patricia M. McDaniels (215) 446-4924

**Transit / Record Retention**

Fay S. Elfand (215) 446-4923

**OAD Mid-Atlantic Region**  
The Strawbridge's Building  
20 North Eighth Street  
Philadelphia, PA 19107

## Office of Regional Counsel (3L)

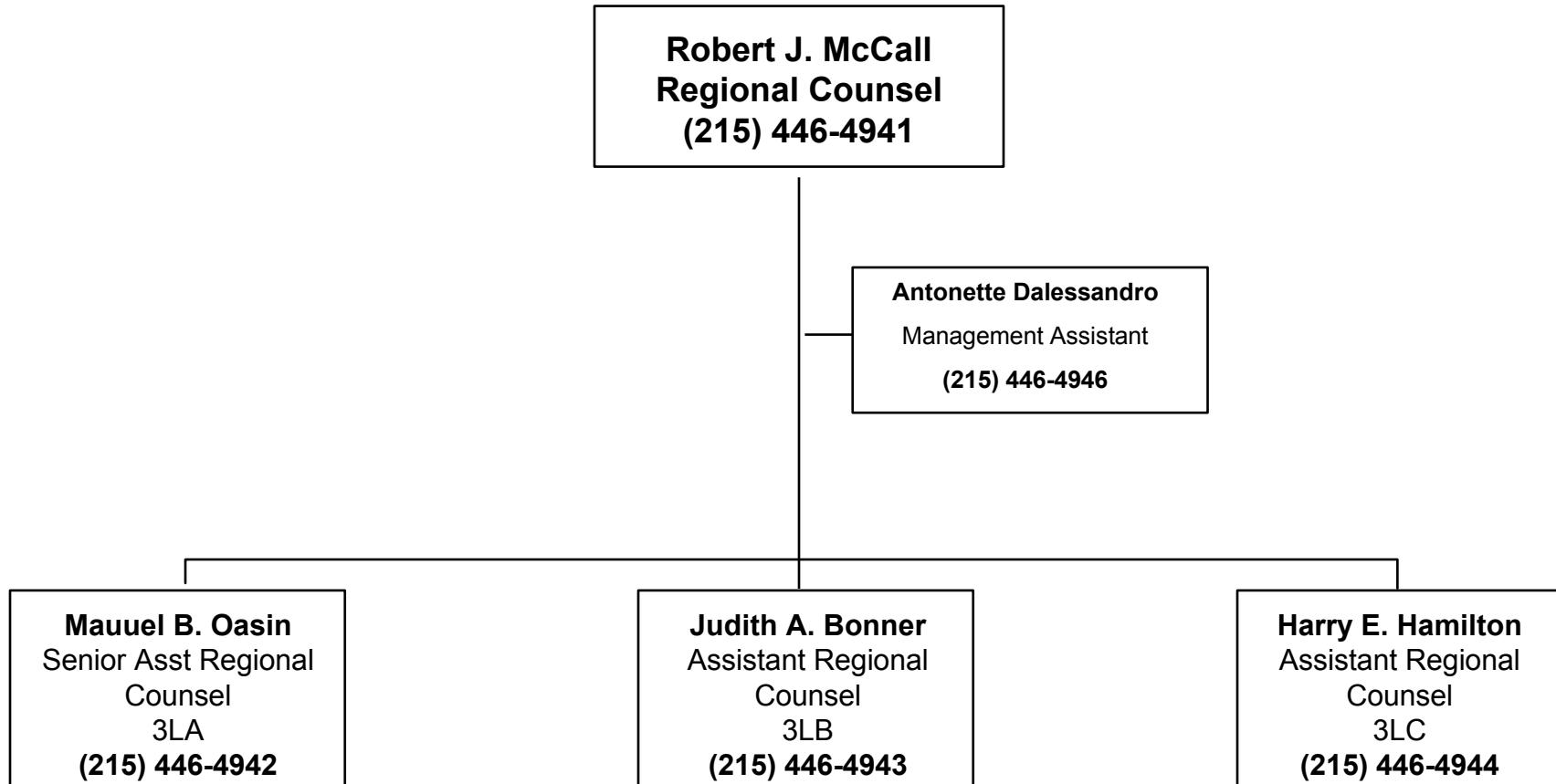

**FTS Mid-Atlantic Region**  
The Strawbridge Bldg.  
20 N. Eighth Street  
Philadelphia, PA 19107

# Federal Technology Service (3T)

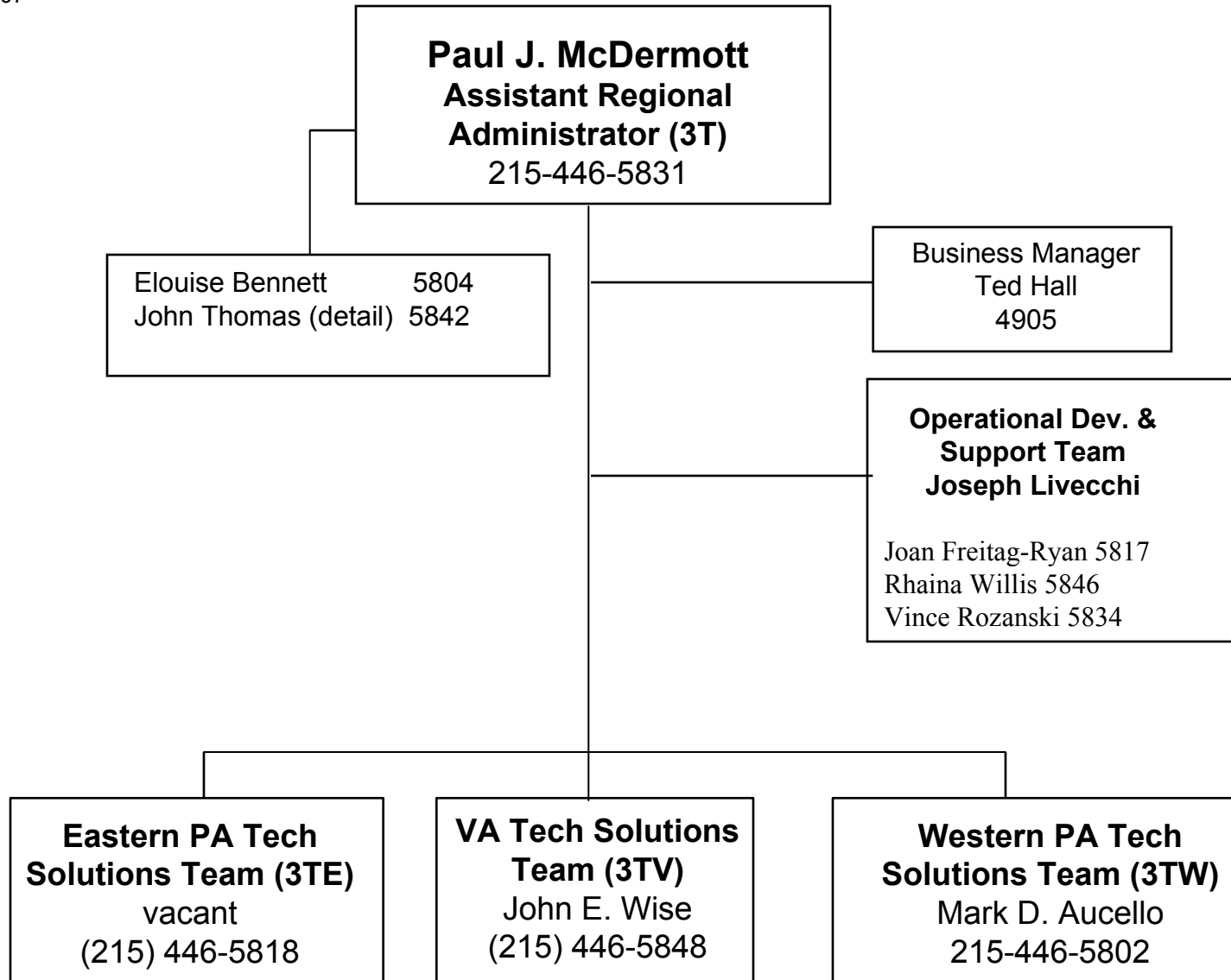

**FTS Mid-Atlantic Region**  
The Strawbridge Building  
20 N. 8<sup>th</sup> Street, 10<sup>th</sup> fl  
Philadelphia, PA 19107

# Operational Support & Development Team (3TO)

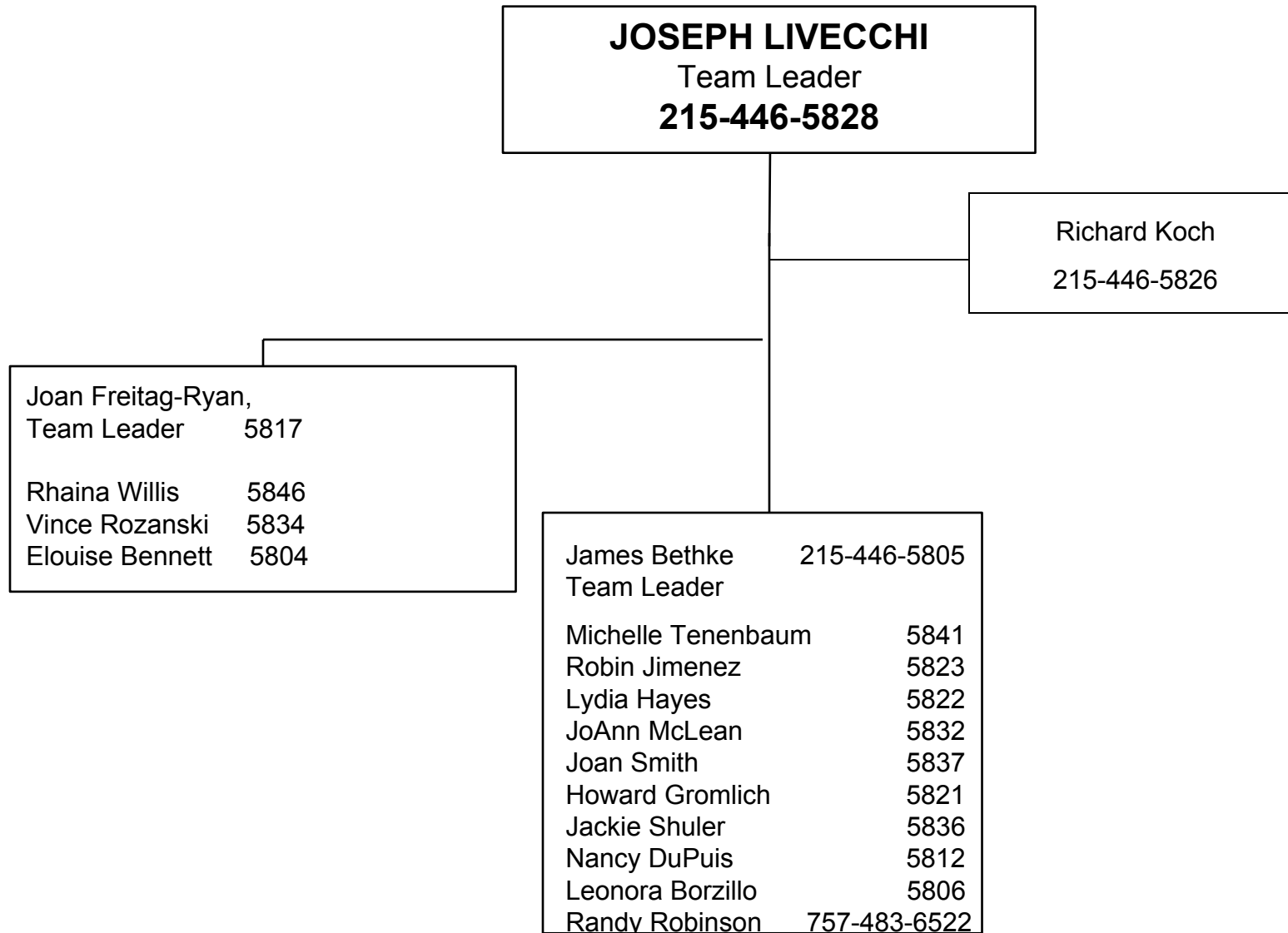



**FTS Mid-Atlantic Region**  
The Strawbridge Building  
20 N. 8<sup>th</sup> St, 10<sup>th</sup> fl  
Philadelphia, PA 19107

# Eastern PA TST (3TE)

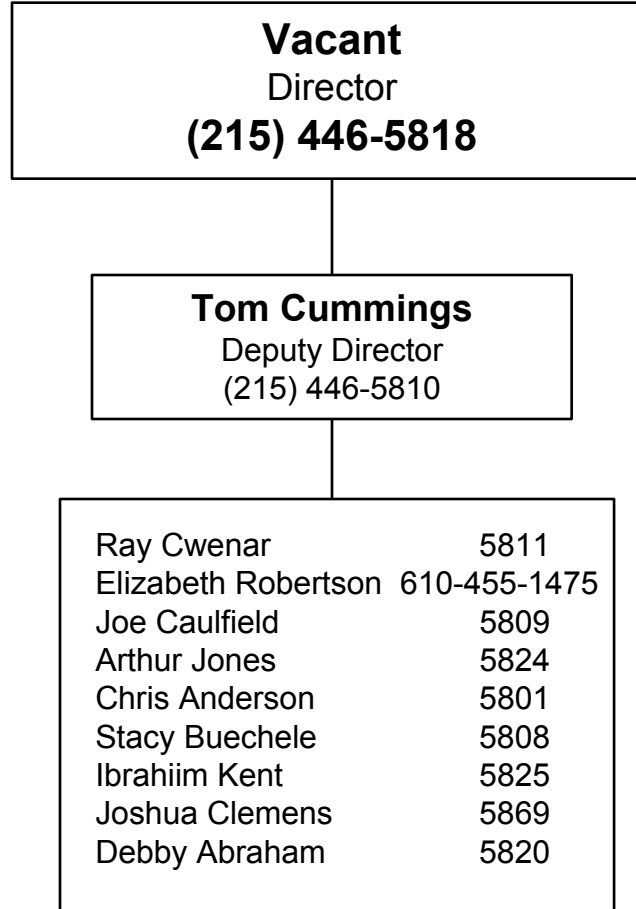

**FTS Mid-Atlantic Region**  
The Strawbridge Building  
20 N. 8<sup>th</sup> St, 10<sup>th</sup> fl  
Philadelphia, PA 19107

# Western PA TST (3TW)

**Mark D. Aucello**  
Director  
**(215) 446-5802**

**John Thomas \***  
Deputy Director/ Supervisor  
215-446-5842

Randy Matlack	5830
Susan Labman	5827
Christine Chaapel	5857
Eileen Flanigan	5816
Sheila Mallory	5829
Kari Santoro	5849
Frank Nolan	5868
Grace Jeon	5803
Laine Spadola	5807

\* John Thomas on detail to ARA  
Staff

**FTS Mid-Atlantic Region**  
The Strawbridge Building  
20 N. 8<sup>th</sup> St, 10<sup>th</sup> fl  
Philadelphia, PA 19107

# Virginia TST (3TV)

**Jack Wise**  
Director  
**(215) 446-5848**

**Janice Johnson**  
Deputy Director/ Supervisor  
757-465-9437

Archie McDaniel	757-552-0916
Wayne Woodson	757-874-3002
Anna Lathrop	252-264-6506
William Palmer	757-467-2079
Curtis Vaughan	757-548-7791
Bob Vitelli – Team Ldr	5844
Tami Kinnard	757-546-5025
Steve Gervasi	5819
Jacqueline Stanback	5839
Robert Niewood	5838
June Walker	5845
Olga Summerville	757-483-5937
Christopher Lauer	757-483-5815
Lakeisha Hawkins	757-485-3417

General Services Administration  
Federal Supply Service  
Mid-Atlantic Region  
The Strawbridge Building  
Twenty North Eighth Street  
Philadelphia, PA 19107

# Federal Supply Service

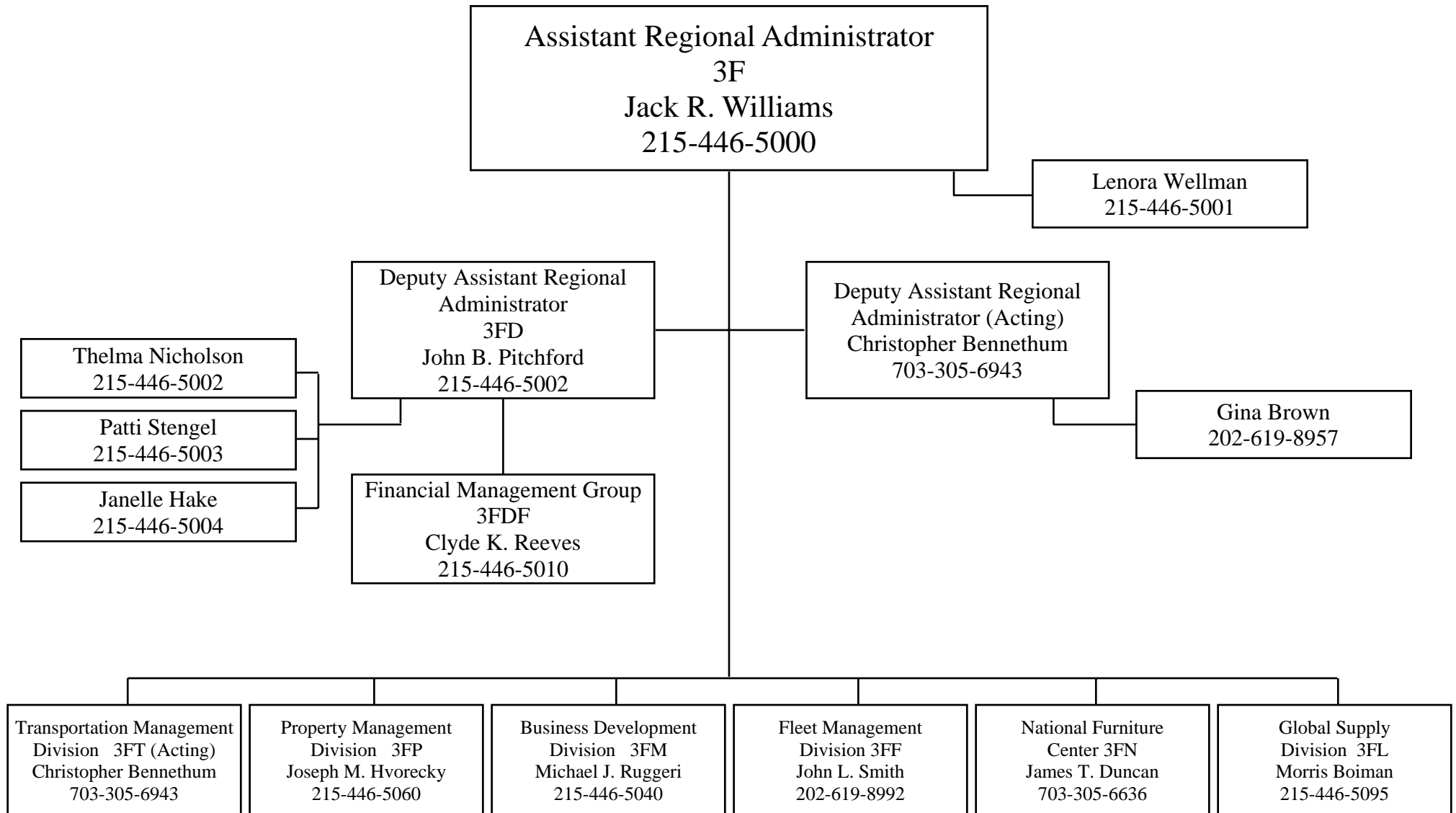

General Services Administration  
 Federal Supply Service  
 Mid-Atlantic Region

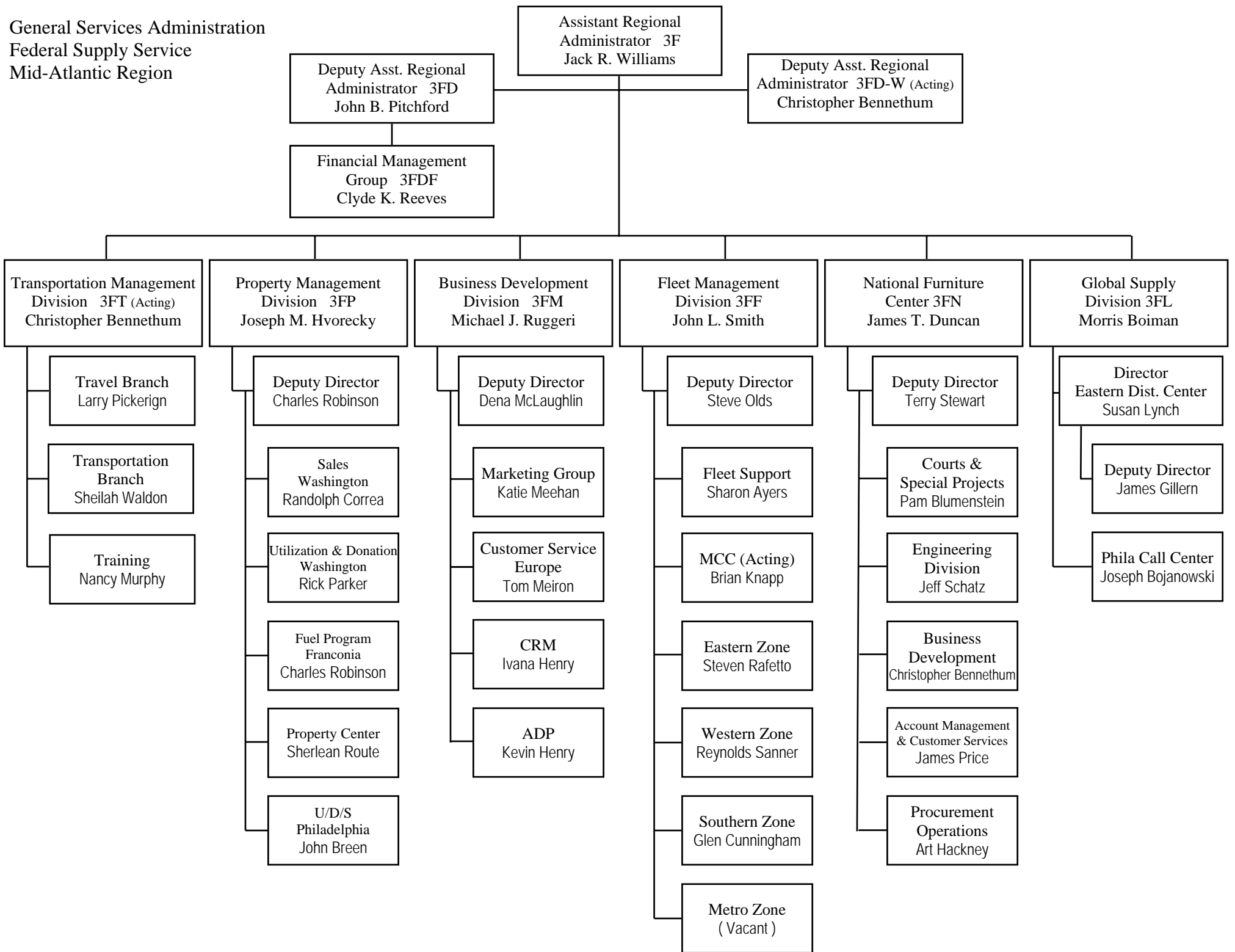

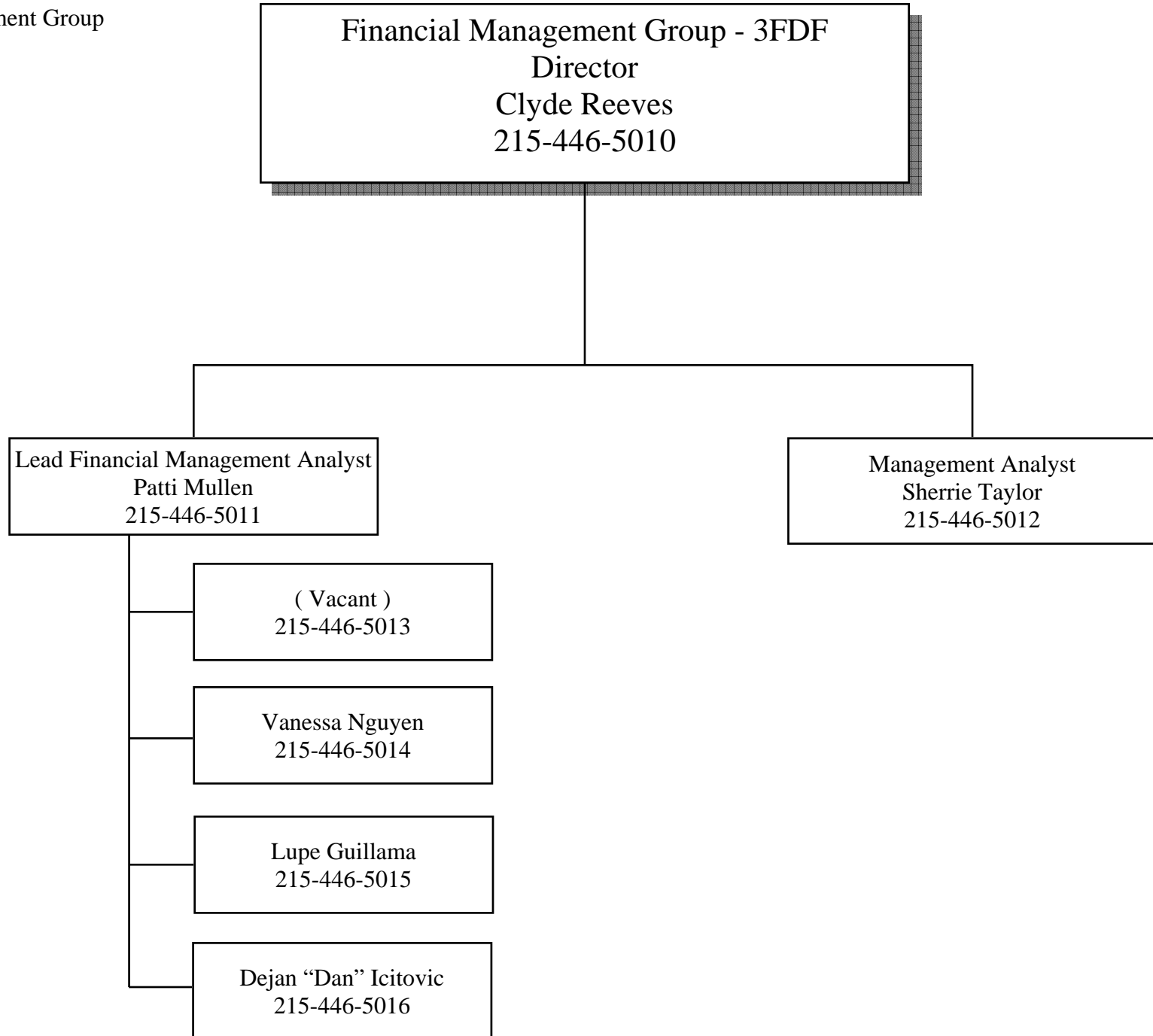

General Services Administration  
Federal Supply Service  
Mid-Atlantic Region  
Business Development Division  
215-446-5055

**Business Development Division - 3FM**  
**Director**  
**Michael Ruggeri**  
**215-446-5040**

**Customer Service Europe**  
**Thomas Meiron**  
**011-49-69-699-7985**

Dan McAneney  
Eric Hooper  
Ryan Smith  
Erin Rider

Maureen McLaughlin  
215-446-5044

Alice Suggs \*  
215-446-5054

**Deputy Director**  
**Dena McLaughlin**  
**215-446-5041**

**Marketing**  
**Katie Meehan**  
**215-446-5093**

Angela Griffin 215-446-5047  
Kristine Stein 215-446-5048  
( Vacant )

Ann Govan (Detail) 301-713-6000

Toni Clark 757-441-3115

**ADP**

Kevin Henry 215-446-5050  
Chris Heipp \* 215-446-5051

**CRM**

Ivana Henry 215-446-5049

**Customer Service**

Pete Carovillano 215-446-5091  
Gloria Sarno 215-446-5092  
Sue Davaro (Detail) 215-446-5042

Royce Manwiller 717-770-4678

Tonya Butler 301-713-9285  
Johnetta Edwards-Ford 301-713-6000  
Paul Alexander 301-713-6000

Janice McNeill 703-502-9566

John Engle 757-441-3115  
Willie Mills 757-441-3115  
Garnett (Tommy) Benton 757-441-3115

( Vacant )

\* Contractor

General Services Administration  
Federal Supply Service  
Mid-Atlantic Region  
490 L'Enfant Plaza  
Washington, DC 20407

Transportation Management Division - 3FT-W  
Director (Acting)  
Christopher Bennethum  
703-305-6943

Gina Brown  
202-619-8957

Training  
Nancy Murphy  
703-605-5113

Jeanette Phillips 703-605-5113

Travel  
Larry Pickerign  
202-619-8953

Transportation  
Sheilah Waldon  
202-619-8959

George Alloway 202-619-8996  
Susan Ford 202-619-8997  
Betho Vogelsinger 202-619-8953  
( Vacant ) 202-619-8955

**HHG**  
Mathis Gardner 202-619-8933  
Norman Bryan 202-619-8936  
Sheila Byrd 202-619-8952

Freight  
202-619-8956

( Vacant ) 202-619-8991  
Yvonne Johnson 202-619-8956  
John Wheeler 202-619-8958  
Lisa Hawvermale 202-619-8935

Export  
202-619-8960

Don Casey 202-619-8928  
Barbara Neal 202-619-8932  
Kathy Look 202-619-8919  
Qiana Swayne 202-619-8953



**Property Management Division - 3FP**  
**Director**  
**Joseph Hvorecky**  
**215-446-5060**

**Deputy Director**  
**Charles Robinson**  
**703-557-1440**

**Utilization / Donation / Sales**  
**Philadelphia**  
**John Breen**  
**215-446-5070**

**Sales**  
**Washington**  
**Randolph Correa**  
**703-557-7785**

**Personal Property Center**  
**Washington**  
**Sherlean Route**  
**703-557-0180**

**Utilization / Donation**  
**Washington**  
**Ricky Parker**  
**202-619-8968**

**Fuel Program**  
**Washington**  
**Charles Robinson**  
**703-557-1440**

**Northern Team**  
**Rafael Bernardino**  
**215-446-5061**

Robert Kitsock 717-566-1064  
Venida Holbrook 215-446-5038  
Cynthia Smith 215-446-5064  
Chris Hart 215-446-5066  
John Lubeskie 215-446-5065

**Southern Team**  
**Karen Craig**  
**215-446-5071**

George Stanley 804-346-3971  
George Elefante 215-446-5072  
Felicia Stackhouse 215-446-5073  
Dale Williams 215-446-5074

Helen Jones  
Theodore Milligan  
Jackie Maxwell  
Corlette Bumbrey  
Debbie Dubiel  
Melissa Brown

Jimmy Garcia  
Annie Johnson  
Carlton Lawrence  
Tamela Samuels  
Sylvia Matthews  
Reginald Groomes  
Bob Lee Posey  
Jeffrey Brawner  
Michale Jones  
Willie Graham  
Mary Greene

**MHE Shop**  
Jessie Morton  
Clyde Truitt

Karen Somerville  
Cynthia McClary  
Juanita Williams  
Robert Stewart  
Ricardo Starks  
Benjamin Morris

**Specifications Program**  
Mary Crawford  
Lafreda McLean

Terri Gilbert  
Inez Graham

General Services Administration  
Federal Supply Service  
Mid-Atlantic Region  
National Furniture Center

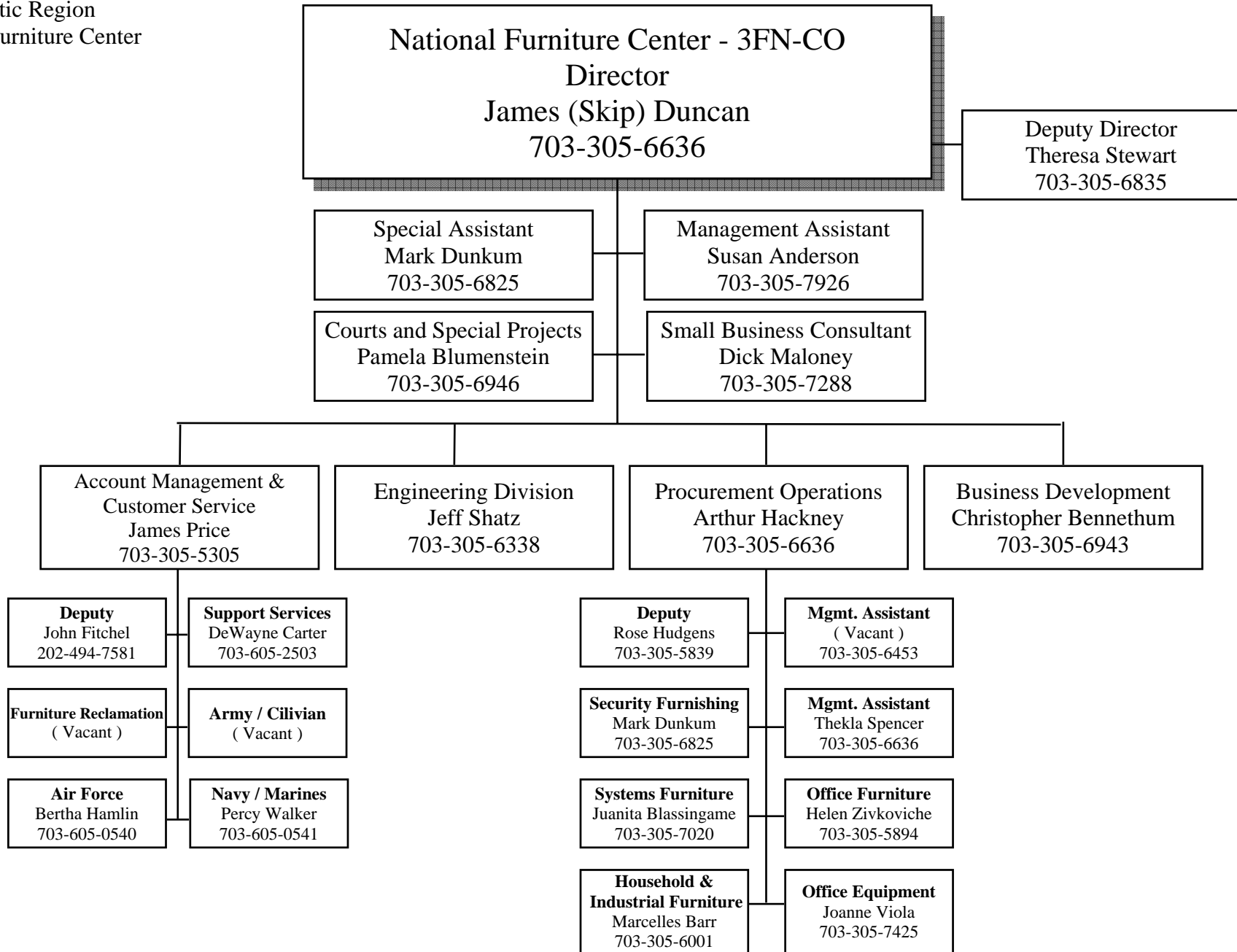

**NATIONAL FURNITURE CENTER**

**Business Development**  
Christopher Bennethum  
703-305-6943

**Procurement Operations**  
Arthur Hackney  
703-305-6636

**Engineering Division**  
Jeff Shatz  
703-305-6338

**Account Management & Customer Service**  
James Price  
703-305-5305

**Courts and Special Projects**  
Pamela Blumenstein  
703-305-6946

Jennifer Marzouk  
Caroline Wenstrup  
Shauntea Barber  
Andrea Azarcon

**Deputy**  
Rose Hudgens

**Mgmt. Assistant**  
( Vacant )

**Mgmt. Assistant**  
Thekla Spencer

**Security Furnishing**  
Mark Dunkum  
  
James Concannon  
Beth Arnold-Messick  
Christine ShawJoe  
Denise A Furtak  
Maria L Kubiak  
Patricia Longo  
Robert H Gever  
Tracie Taylor  
Monica Gormley

**Systems Furniture**  
Juanita Blassingame  
  
Betty Burwell  
Bridgette Brown  
Carl Barbee  
Helen Sprow  
Loretta Cain  
Michael Chappelle  
Natalie Simonson  
Portland Green  
Robert Boswell  
Steve Fuller  
Terri Coley  
Wanda Glenn  
Darrell Smith  
Moyra Cassidy  
Wesley DeWalt  
Andrew Schmidt

Sharon Booker  
Lucille Brooks  
William Daugherty  
Lyle Patnode  
Christopher Pollock  
Kenneth Sullivan  
William Talbot  
Yosie Scott  
Lana Gilbert

**Deputy**  
John Fitchel

**Support Services**  
DeWayne Carter  
  
Aaron Proctor  
Lin Oo  
Felicia Smith  
Erika Johnson  
Toniette Jones

**Navy / Marines**  
Percy Walker  
  
Cynthia Hayes  
Dianne Beasley  
Jackie Matthews  
Lela Leakey  
Linda Simms  
Vanessa Swan

**Air Force**  
Bertha Hamlin  
  
Helen Henry  
Ilene Giles  
Jean Wiley  
June Davis  
Kelvin Thomas  
Margaret Warr  
Sharon Wyatt  
Shirley McNeill

**Furniture Reclamation**  
( Vacant )  
  
Jacquelyn Arrington  
Lois Oates  
Ruth Craig  
Craig Ross  
Priscilla Jackson

**Army / Cilivian**  
( Vacant )  
  
Angela Green  
Barbara Swanigan  
Crystal Cook  
Dwayne Forrest  
Mary Lawrence  
Meressa Garrett  
Shirley Watson  
Stephanie Price  
Dionne Everett

Catherine Agostini  
Susan Bennett  
Kim Doucette  
Elizabeth Duvall  
Lisa McGhee  
Alexandra Dijkstra  
Michael Rudderforth  
John Whitfield  
Arlene Fitzpatrick  
Krista Kessel  
Jamie Beck  
Carmen Johnson  
Lee Goodwyn  
Stephani McDow

**Office Furniture**  
Helen Zivkovich  
  
Cinda Holmes  
Craig Yokum  
Deanna Hall  
Geraldine Marrow  
Glenda Lambert  
James Reid  
Jennifer Crow Yang  
Kimberly Solomon  
Linda Valdes  
Lutishie Mack  
Mark Petrozino  
Mary Allen  
Novelene Burns  
Stanley Hutchinson  
Theadora Jones  
Vernita Morton  
Yvonne Carter  
Shirley Wair  
Theresa Keith  
Lisa Rines  
Valerie Davis

**Houshold & Industrial Furniture**  
Marcelles Barr  
  
Anita Cook  
Brian Kranick  
Carmel Pizzuti  
Darlene Walsh  
Deborah Perkins  
Dianna Fabianich  
Donald Neidig  
Gail Partridge  
Leah Adams  
Linda Estep  
Ralph Bryant  
Rena Harris  
Sherrill Marlow  
Thomas Murray  
Walter Young  
Wanda Bowman  
Sabrina Williams  
Shannon Stanford  
Ed Adams  
Lawrence Wright  
Donna Hill

**Office Equipment**  
JoAnne Viola  
Thais Midnight  
(assistant)  
  
Archie Willis  
Anita Little  
Emma Cannon  
Mary Cunningham  
Gary Davis  
Linda Dogan  
Tyrone Frye  
Saundra White  
Jamal Smith  
Twylah Dotson  
Andrea Ashcraft  
Frank Norman  
Kristin Bupp

**Fleet Management Division - 3FF**  
**Director**  
 John L. Smith  
 215-446-5030

**Deputy Director**  
 Steve Olds  
 215-446-5030

**Lead Remarketing Specialist**  
 Vern Harms  
 412-644-2687

**MCC (Acting)**  
 Brian Knapp  
 215-446-5156

**Fleet Support**  
 Sharon Ayers  
 215-446-5031

**Metro Zone**  
 Tim O'Neil

**Southern Zone**  
 Glen Cunningham  
 804-279-6800

**Eastern Zone**  
 Steve Rafetto  
 410-962-7446

**Western Zone**  
 Reynold Sanner  
 412-644-2687

**MCC**  
 215-446-5156  
 Viola Miller x53001  
 Eric Austin x53002  
 William Babcock x53003  
 Richard Iovacchino x53004  
 Derrick Peterson x53005  
 Joseph Ponticello x53006  
 Patricia Brown x53007  
 x53008

**Remarketing Specialist**  
 Pat Greene  
 215-446-5034

**Philadelphia**  
 Heather Murray 215-446-5032  
 Brian Knapp 215-446-5033  
 Dave Cericola 215-446-5035  
 Lisa Sabatino 215-446-5036  
 Victoria Igess 215-446-5037  
 Lynn DiGenova 301-975-0117

**Washington**  
 June Glass 202-619-8992  
 Sylvia McMillian 202-619-8992  
 Michael Siluk 202-619-8992  
 Cynthia Lawrence 202-619-8992

**Ft. Meade FMC**  
 Virgil Alston  
 301-677-9005  
 Frank Gibson  
 Jerry Patrick  
 Michele Dee

**Ft. Belvoir FMC**  
 Tony Williams  
 703-805-3451  
 Denise Catlett  
 Larry Jackson Sr.  
 James Smallwood  
 Edwin Lee  
 Curtis White  
 Corine Williams

**Richmond FMC**  
 Michael Michisk  
 804-279-6800  
 Edna Chandler  
 Darrell Thompson

**Norfolk FMC**  
 Elmer Luskey  
 703-441-6356  
 Carol Krause  
 Mary Kitts

**Philadelphia FMC**  
 Kathy Rowan  
 610-521-8264  
 Cynthia Staub  
 Nancy Brown  
 Thomas McFall  
 Geneva Lang

**Baltimore FMC**  
 Stacy Reeves  
 410-962-7446  
 Melinda Floyd  
 James Porter  
 Allen Braxton  
 David Puckett

**Remarketing Specialist**  
 Harry Hursh  
 410-278-5087

**Harrisburg FMC**  
 717-782-3425  
 Ross Smith  
 Ernest Vinck  
 Laura Bishop  
 Barry Adams

**Huntington FMC**  
 Remy Morrison  
 304-529-5584  
 Melanie Morgan  
 Kimberly Todd

**Pittsburgh FMC**  
 Vacant  
 412-644-2687  
 George Peterson  
 Leonard Norfleet

**Remarketing Specialist**  
 Amy Anthony  
 412-693-2400

General Services Administration  
Federal Supply Service  
Mid-Atlantic Region  
Global Supply Division

**Global Supply Division—3FL**  
**Director**  
**Morris Boiman**  
**215-446-5095**

**Eastern Distribution Center**  
**3FL-B**  
**Director**  
**Susan Lynch**  
**609-499-7000**

**Deputy Director**  
**James Gillern**  
**609-499-7000**

**Information Technology**  
**William Barisa**  
**609-499-7009**

**CSC & Express Stores Manager**  
**Angel Melendez**  
**609-499-7011**

**Transportation Management**  
**Mark Dooley**  
**609-499-7005**

**Quality & Inventory Control**  
**Teresa Kirk-Junod**  
**609-499-7000**

**Safety Officer**  
**( Vacant ) (day)**  
**Liz Smith (night)**  
**609-499-7000**

**Philadelphia Call Center**  
**Joseph Bojanowski**  
**215-446-5080**

Pat Bright	215-446-5081
Brian Deeley	215-446-5082
Gerri Glatthorn	215-446-5083
Carol Jackson	215-446-5084
Tamika Lampkin	215-446-5085
Gethin Lewis	215-446-5086
Eddie Jackson	215-446-5156
Ed Ketterer	215-446-5156

The Strawbridge Bldg.  
20 North Eighth Street  
Philadelphia, PA 19107

# Public Buildings Service (3P)

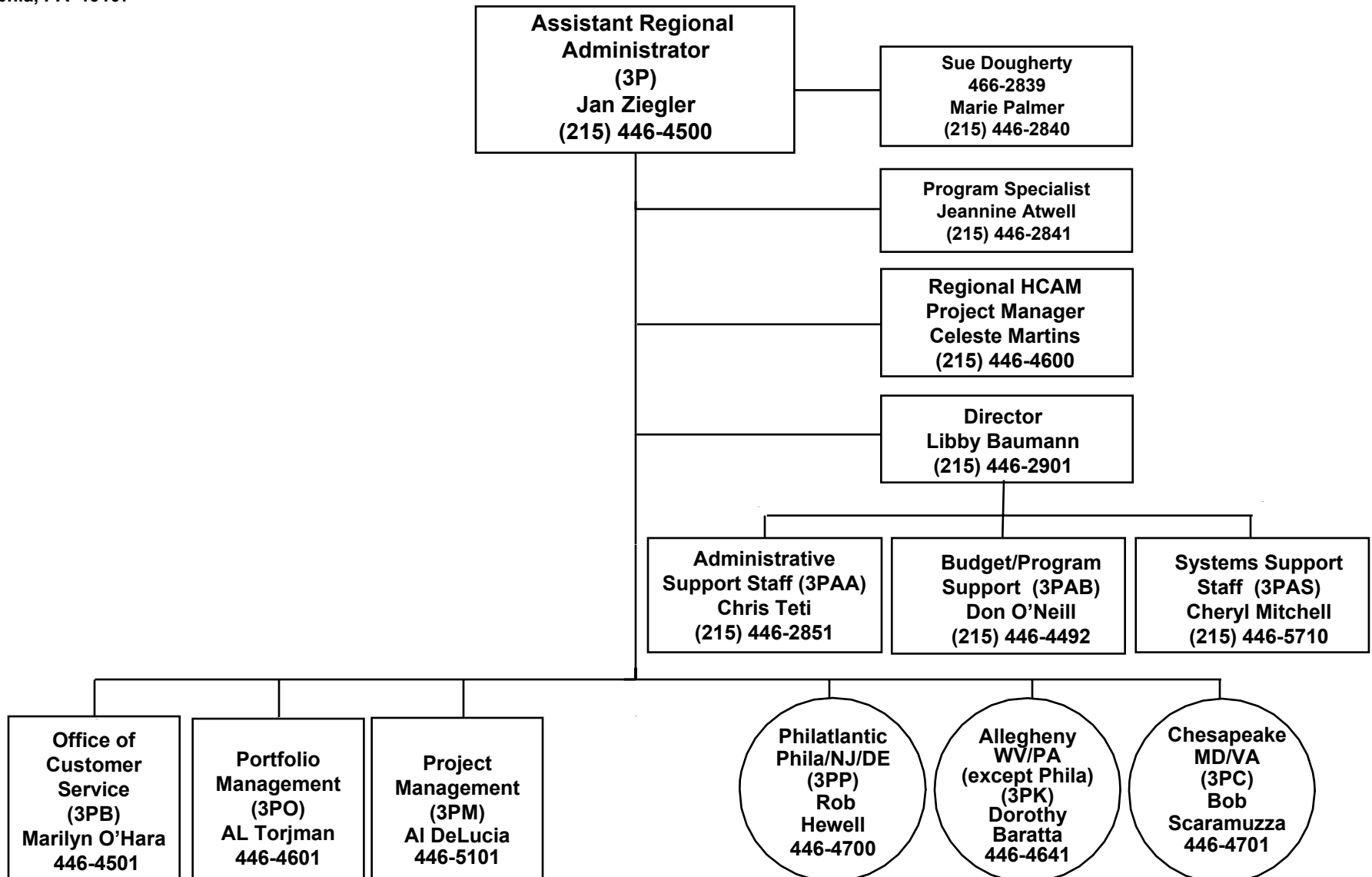

The Strawbridge Bldg.  
20 North Eighth Street  
Philadelphia, PA 19107

# Project Management Division (3PM)

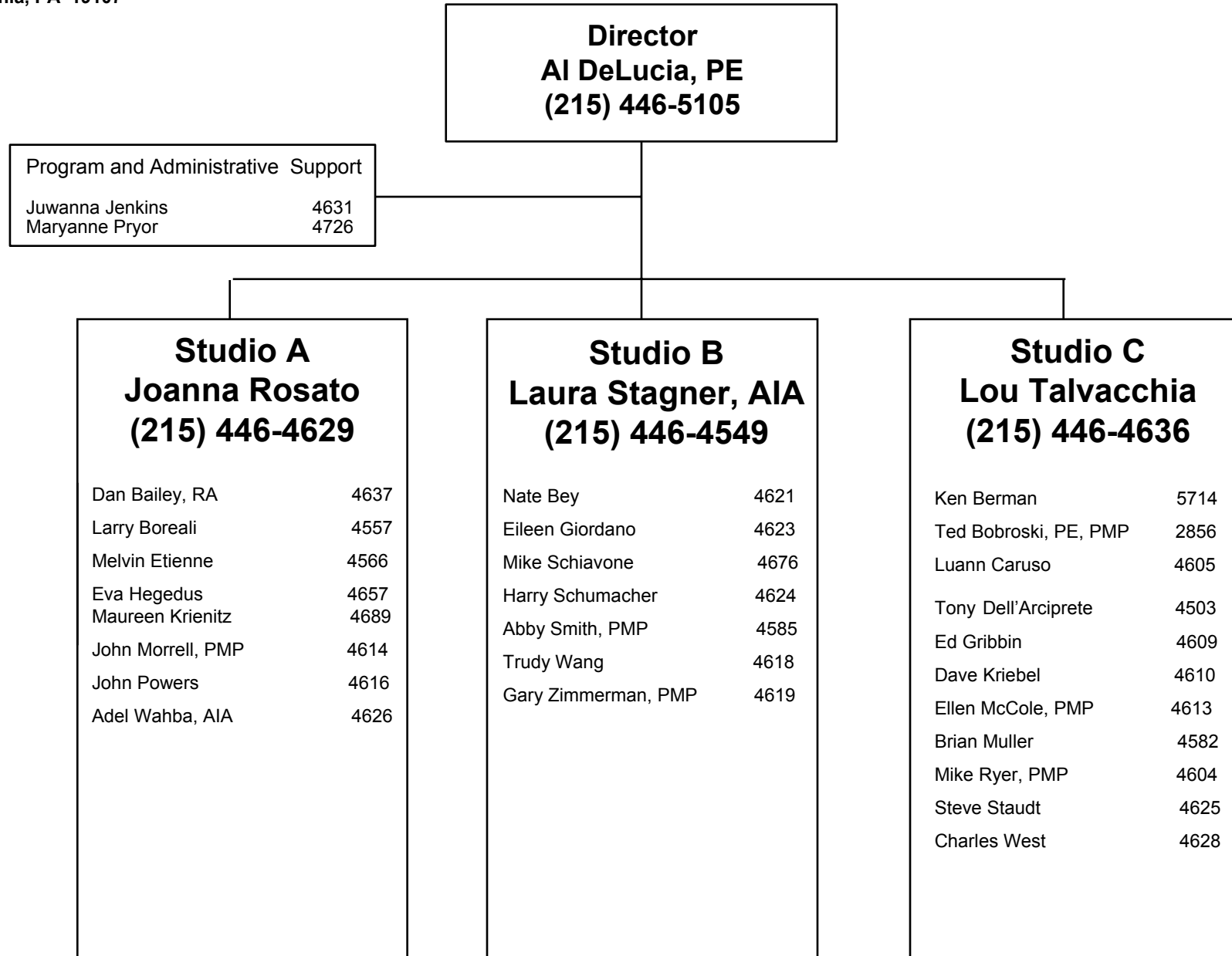

# Chesapeake Service Center (3PC)

The Strawbridge Bldg.  
20 North Eighth Street  
Philadelphia, PA 19107

**Director**  
**Bob Scaramuzza**  
**(215) 446-4701**

**Administrative Support**

Ava Rollins 4537

**Chesapeake Office (3PCC)**  
**Anona Eckenrode**  
**(410) 962-6123**

**Baltimore Realty Services Group (3PCB)**  
**Liliana DelBonifro**  
**(215) 446-4491**

**Richmond Office (3PCR)**  
**Tony Tessenaar**  
**(804) 771-2473**

**Tidewater Realty Services Group (3PCT)**  
**Ed Myers, PMP**  
**(215) 446-4615**

<p><b>Woodlawn Office (3PCCW)</b> <b>(410) 786-5000</b></p> <p><b>Myrna Adamovich</b> <b>Office Manager</b> (410) 962-6997 (410) 786-9904</p> <p>Gracie Ferguson 4376 Edward Harman II (410) 786-4155</p> <p>Howard Lane (410) 786-8136 Doretha Johnson 3586 Ray Phelps 9910 Judy Ward 9906</p>	<p><b>Maryland Office (3PCCM)</b> <b>(410) 962-7611</b></p> <p><b>Vacant Office Mgr.</b> (410) 962-7611</p> <p>Claire Bonner (410) 962-6800</p> <p>Don Louey 3544 David Park (410) 962-9922</p> <p>Steve Pearre 2608 Ivy Skidmore 7995 Jean Walsh-Neal 6796</p>	<p><b>Baltimore Office (3PCCB)</b> <b>(410) 962-7611</b></p> <p><b>Norman Bodani</b> <b>Office Mgr.</b> (410) 962-7284</p> <p>Gina Lambros 3595 Jodi Gram 9980 Mary Hinkhaus 3620 Donna Mouring 3556 Claudia Tucker 3554</p>	<p><b>Baltimore (3PCBB)</b> <b>Annette Giannini</b> <b>Team Leader</b> <b>(215) 446-4675</b></p> <p>Gabrielle Bucak 4499 Dave Chuang 4502 Michelle Donnelly 4698 Doug Dooling 4505 Dominic Innaurato 4532 Jerril Jacob 4591 Sharon McDowell-Etienne, PMP 4514 Monet Miechowski 4518 Mark Shenold 4522 Shelia Watkins 4540</p>	<p><b>Woodlawn (3PCBW)</b> <b>Debbie Phillips</b> <b>Team Leader</b> <b>(215) 446-4517</b></p> <p>Rebekah Cowles 4531 Alicia Martin 4506 Jean Forcinito 4493 Elaine Grabar 4507 Joe Lindsay 4511 Tom Nocella 4693 Mark Pugnetti 4528 Maria Szkotak 4538 Patti Vaughn 4523 Thanh Vuong 4529</p>	<p><b>Richmond Office (3PCR)</b> <b>(804) 771-2101</b></p> <p><b>James Hughes</b> <b>Office Mgr.</b> <b>(804) 771-2467</b></p> <p>William Blandford III 2212 Ishsherie Cook 2471 Bradley Furhman 2360 Helen Harper 8615 Tom Harper 2445 Ben Hicks 2470 Melissa Huggans 8622 David O'Donnell 2468 Linda Savage-Linder 2446 Felicia Williams 8189</p>	<p><b>Norfolk Office (3PCRN)</b> <b>(757) 441-3330</b></p> <p><b>Tim Hile</b> <b>Office Mgr.</b> <b>(757) 441-6914</b></p> <p>Frank Berg 3329 James Berry 3328 Lynne Drees 3331 Robert Quinn 3125 Dave Rembowski 3556 Bill Roach 3048 Mike Sullivan 3792 Kathleen Swanson 3332</p>	<p><b>Charlottesville Office (3PCRC)</b> <b>(434) 977-1777</b></p> <p><b>Teresa Sprouse</b> <b>Office Mgr.</b> <b>(434) 977-5768</b></p> <p>Ralph Miller (434) 977-0397 Cindy Mines (434) 977-4187</p> <p><b>Harrisonburg</b> Cindy Mines (540) 432-1530</p>	<p><b>Richmond (3PCTR)</b> <b>Vacant</b> <b>Team Leader</b></p> <p>Lloyd Jenkins 4508 Robert Karpinski, PE 4509 Shannon Kelly 4737 Lynn Krahling 4510 Doug McCone 4513 Bernadette Nocella 4516 Melinda Richardson 4539 Marlene Rorke 4533 Fathima Shafi 4632 Charles Johnson 4543 William Wilkinson 4526</p>	<p><b>Norfolk (3PCTN)</b> <b>Doreen Waltrich</b> <b>Team Leader</b> <b>(215) 446-4677</b></p> <p>Loretta Bostic 4541 Louis DiGeamberdino 4504 Colleen Jones 4525 Kathryn Kilcullen 4725 John McFadden 4515 Terry Patterson-Weikel 4524 Nancy Sebastiano-Woloszyn 4521 Noel Willette 4420 Dale Williams 4530 Pedro Viera 4534</p>
---	---	--	---	--	---	--	--	--	--



# Allegheny Service Center (3PK)

The Strawbridge Bldg.  
20 North Eighth Street  
Philadelphia, PA 19107

**Director**  
**Dorothy Baratta**  
**(215) 446-4641**

**Administrative Support**  
**District Support**

Fran Riccio 4590  
Rose Young 4593

**Program Support**

Michelle Garofalo 4594  
Spencer Conrad 4602

**District Support**

Diane Meliti 2859  
Len Holdzman 4570

**Charleston Group**

**Pittsburgh Group**

**Charleston Group**  
**Regional Office**  
**(3PKRC)**  
**Tom Lyman**  
**(215) 446-4752**

**Charleston Office**  
**(3PKC)**  
**David Hatfield**  
**(304) 347-7077 (Char)**  
**(304) 529-5555 (Hunt)**

**Pittsburgh Group**  
**Regional Office**  
**(3PKRP)**  
**Nancy Hall**  
**(215) 446-4642**

**Pittsburgh Office**  
**(412) 395-4300**  
**(3PKP)**  
**Steve Miller**  
**(412) 395-4332**

**South Team**  
**(3PKRCS)**  
**Victoria Morrell**  
**Team Leader**  
**(215) 446-4551**

Maria Ali 4555  
Neil Gilligan 4589  
Dorothy Grosick 4569  
Tom Jordan 4572  
Stacy Keefer  
(304) 347-5155  
Brice King 4603  
Victor Low 4577  
Bernie  
Minakowski 4579  
Lucretia Perry 4583  
Vickie Sawyer 4753  
Christain Townsend  
4627  
Rob Whittington  
(304) 347-5155

**North Team (3PKRCN)**  
**Mike Malane, PMP**  
**Team Leader**  
**(215) 446-4611**

Mark Alibrando 4554  
Cathleen Blaston 4587  
Brian  
Brotherston 4558  
Kim DeSant 4562  
Charles Green 4568  
Karen Janco 4567  
Oliver Lester 4571  
Jillian McNeill 4596  
Keith Rishel  
(304) 262-9716  
Celeste Wells-Dow 4565

**Charleston Office (3PKC)**  
**(304) 347-5122**

Elizabeth Hall 5122  
Phillip Robinson 5122  
Lillie Shivel 5122  
Megan Spensky 5122

**Huntington (3PKCH)**  
**Dave Nicholas, Building Mgr.**  
**(304) 529-5555**  
**(304) 347-5155 (Char)**

William Chaffin 5555

**Roanoke (3PKCR)**  
**(540) 857-2174**

Phyllis Gray 2174  
Jim Wilson 2174

**Martinsburg (3PKCRM)**  
**(304) 262-9715**

Keith Rishel \* 9716  
Jeff Smith 9715

**Wheeling (3PKCRMW)**  
**(304) 233-5303**

Sean Kelly  
(304) 636-7405

**Elkins Office (3PKCRME)**  
**(304) 636-7405**

Dave Rittenhouse 7405

**East Team (3PKRPE)**  
**Laurie Ney**  
**Acting Team Leader**  
**(215) 446-4552**

Maureen Benson 4664  
Priscilla Bryant 4559  
Susan Geiger 4567  
Julie Hepp\*  
(570) 558-3808  
Jason Jacob 4578  
Donna Kiniry 4575  
Mark  
Lewandowski 4576  
Amy Melvin 4598  
Carl Riday 4584  
Diane Stetser 4586

**West Team (3PKRPW)**  
**Rick Spencer, PE**  
**Team Leader**  
**(215) 446-4617**

Len Kampf 4573  
Alexis Karras 5862  
Shannon Keeley 4574  
Bill Klingensmith\*  
(412) 395-5747  
Greg Lazar \*  
(412) 395-4694  
Bob Manns  
(412) 395-4493  
Marc Mitchelson 4580  
James Morris 4581  
Joseph Pasquarello  
4608  
Khadijah Robinson  
4548  
Suzanne Verzella 4592

**Scranton FB/CH**  
**(3PKPS)**  
**Ray Foote**  
**Field Office Mgr.**  
**(570) 558-3800**

Carolyn Angeli  
(570) 558-3809  
Pat Borum  
(570) 558-3806  
Betty Cooper  
(570) 558-3804  
Frank Donahue  
(570) 826-6380  
Ray Foote  
(570) 558-3807  
Julie Hepp  
(570) 558-3808  
Tracy Smith  
(570) 558-3805

**Harrisburg FB/CH**  
**(3PKPH)**  
**Doug Logar**  
**(717) 221-4454**

Doug Logar (717) 221-4457  
Michael Fake (717) 221-4454

**Pittsburgh Office**  
**(3PKP)**  
**Richard Murphy**  
**Deputy F.O. Mgr.**  
**(412) 395-4823**

Cathy Baker 5498  
Doug Baker 5887  
Paula Blackwell 4983  
Don Deering 5813  
Tom Fitzsimmons  
(412) 644-6549  
Mike Jenca 4333  
Gary Kocsis 4300  
Linda Lewis 4334  
Ed Skweres 6314  
Natalie Slevin 4988  
Gregory  
Washington  
(412) 644-6540

**Erie Office (3PKPE)**  
**(814) 455-1435**

William Griffin  
(814) 454-9618  
Mike Robie 1435

Updated: 12/04

# Philatlantic Service Center (3PP)

The Strawbridge Bldg.  
20 North Eighth Street  
Philadelphia, PA 19107

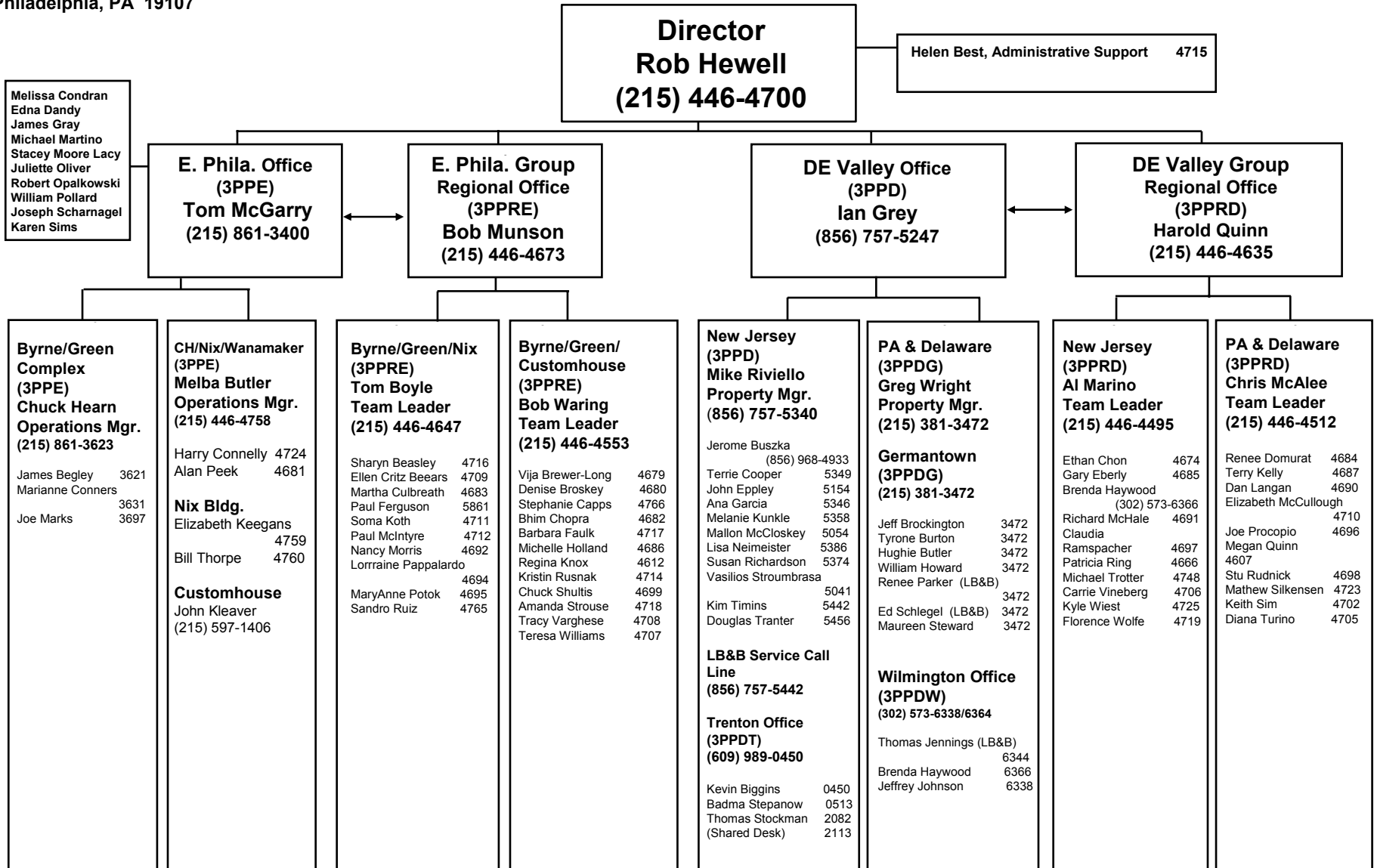

The Strawbridge Bldg.  
20 North Eighth Street  
Philadelphia, PA 19107

# Office of Customer Service (3PB)

**Director**  
**Marilyn O'Hara**  
**(215) 446-4501**

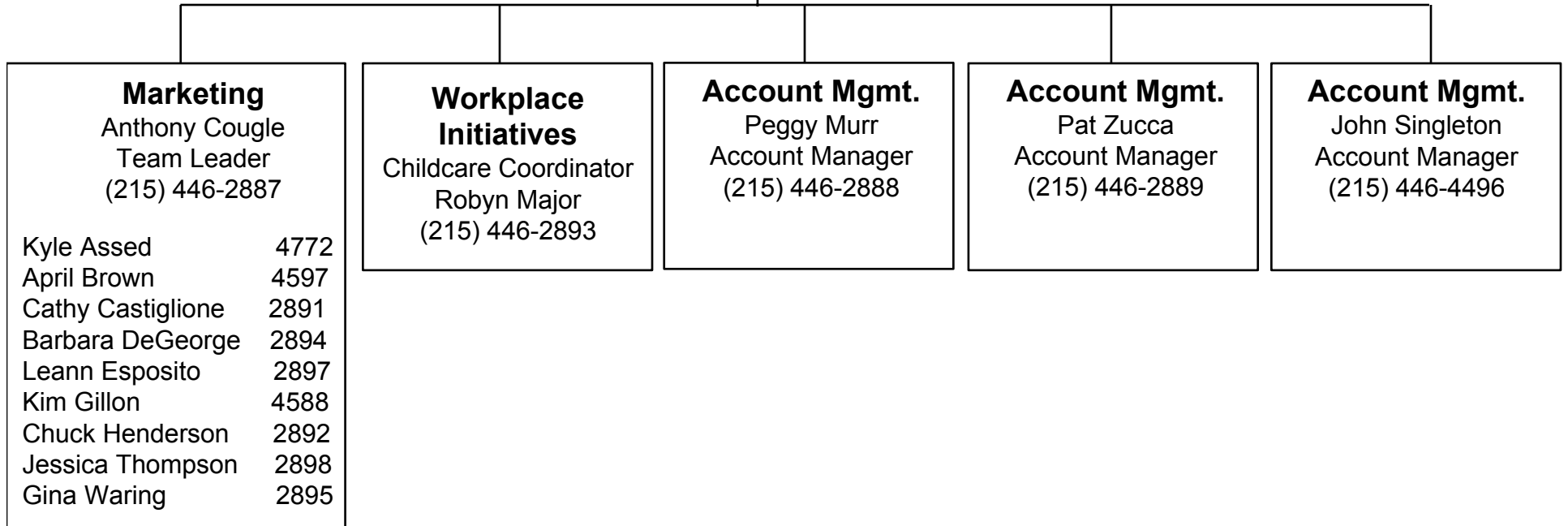

Updated: 12/04

The Strawbridge Bldg.  
 20 North Eighth Street  
 Philadelphia, PA 19107

# Portfolio Management (3PO)

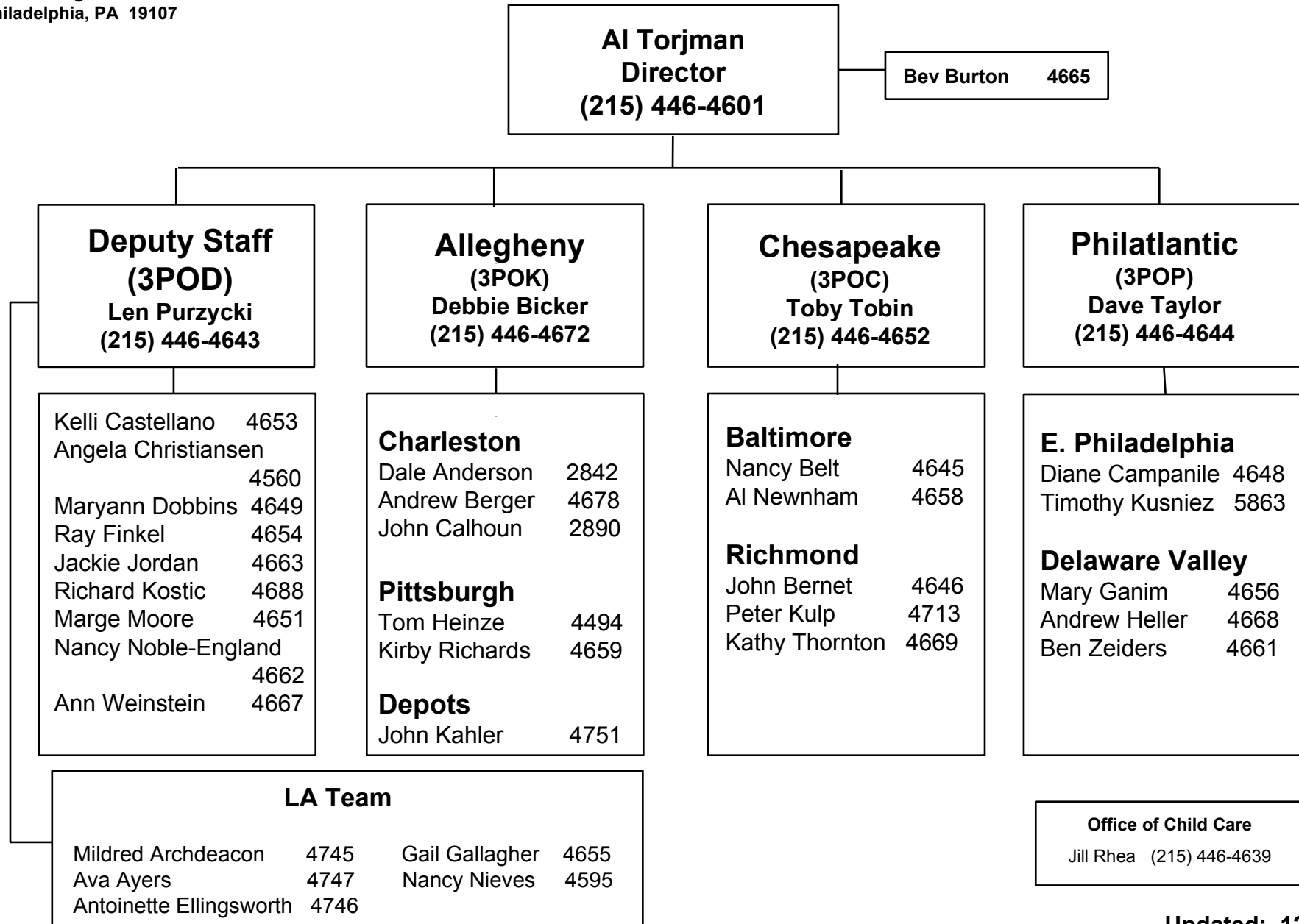

Updated: 12/04

The Strawbridge Bldg.  
20 North Eighth Street  
Philadelphia, PA 19107

# Operations Support Staff (3PA)

