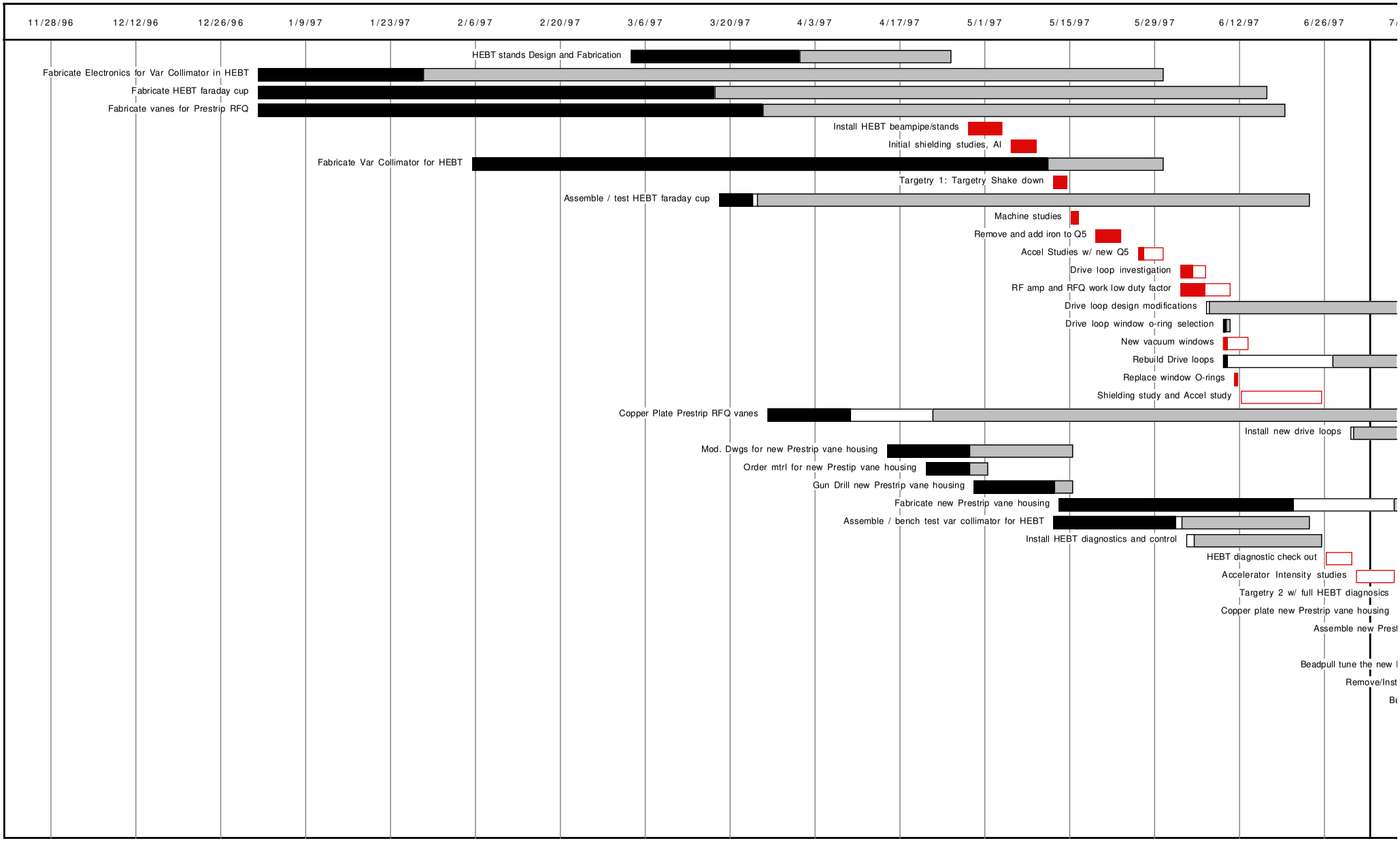
11/28/96
12/12/96
12/26/96
1/9/97
1/23/97
2/6/97
2/20/97
3/6/97
3/20/97
4/3/97
4/17/97
5/1/97
5/15/97
5/29/97
6/12/97
6/26/97
HEBT stands Design and Fabrication
Fabricate Electronics for Var Collimator in HEBT
Fabricate HEBT faraday cup
Fabricate vanes for Prestrip RFQ
Install HEBT beampipe/stands
Initial shielding studies, Al
Fabricate Var Collimator for HEBT
Targetry 1: Targetry Shake down
Assemble / test HEBT faraday cup
Machine studies
Remove and add iron to Q5
Accel Studies w/ new Q5
Drive loop investigation
RF amp and RFQ work low duty factor
Drive loop design modifications
Drive loop window o-ring selection
New vacuum windows
Rebuild Drive loops
Replace window O-rings
Shielding study and Accel study
Copper Plate Prestrip RFQ vanes
Install new drive loops
Mod. Dwgs for new Prestrip vane housing
Order mtrl for new Prestip vane housing
Gun Drill new Prestrip vane housing
Fabricate new Prestrip vane housing
Assemble / bench test var collimator for HEBT
Install HEBT diagnostics and control
HEBT diagnostic check out
Accelerator Intensity studies
Targetry 2 w/ full HEBT diagnosics
Copper plate new Prestrip vane housing
Assemble new Prest
Beadpull tune the new
Remove/Inst

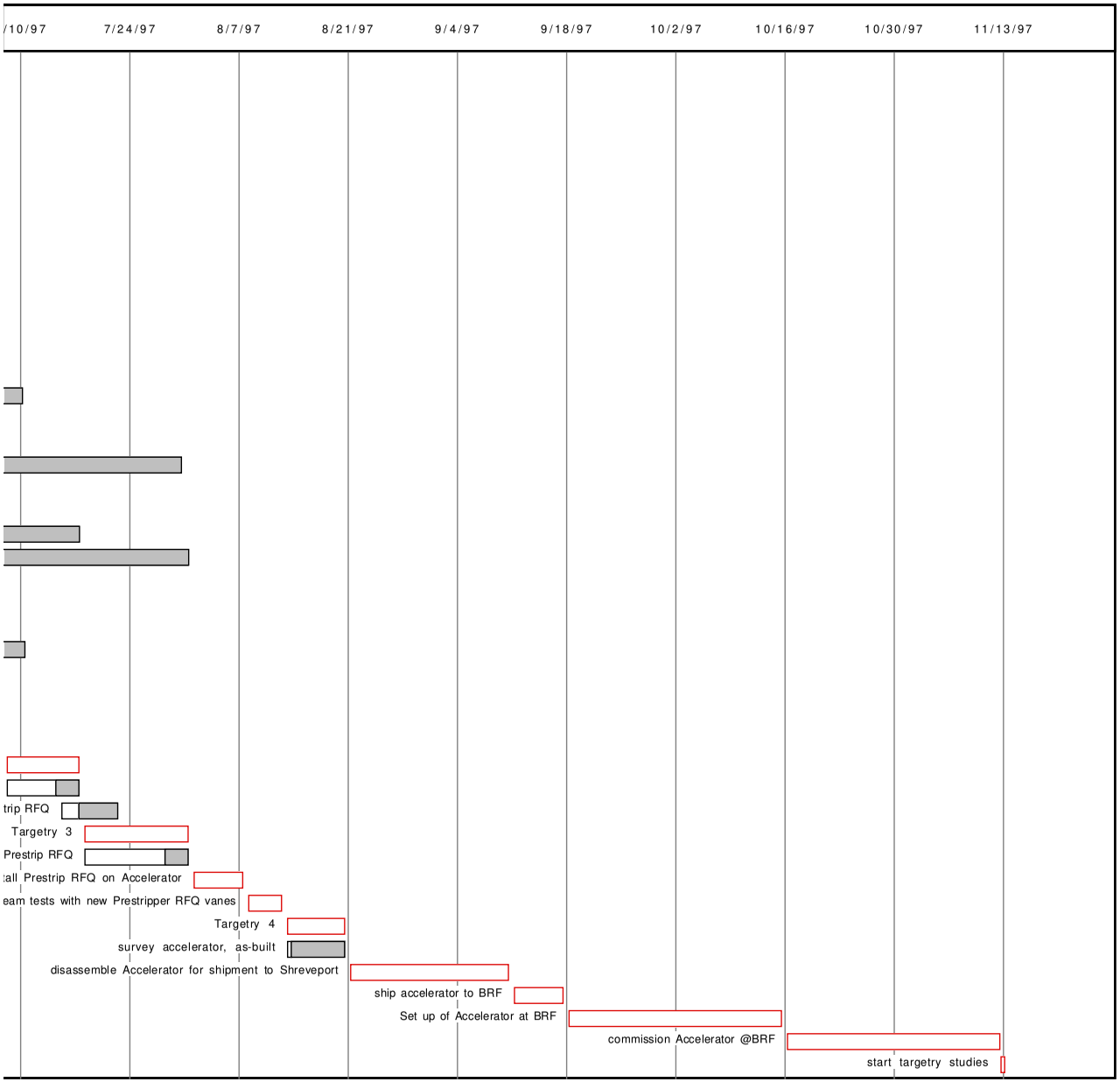
/10/97
7/24/97
8/7/97
8/21/97
9/4/97
9/18/97
10/2/97
10/16/97
10/30/97
11/13/97
trip RFQ
Targetry 3
Prestrip RFQ
all Prestrip RFQ on Accelerator
eam tests with new Prestripper RFQ vanes
Targetry 4
survey accelerator, as-built
disassemble Accelerator for shipment to Shreveport
ship accelerator to BRF
Set up of Accelerator at BRF
commission Accelerator @BRF
start targetry studies