

2009 BOUNDARY AND ANNEXATION SURVEY (BAS): Bella Vista town, AR

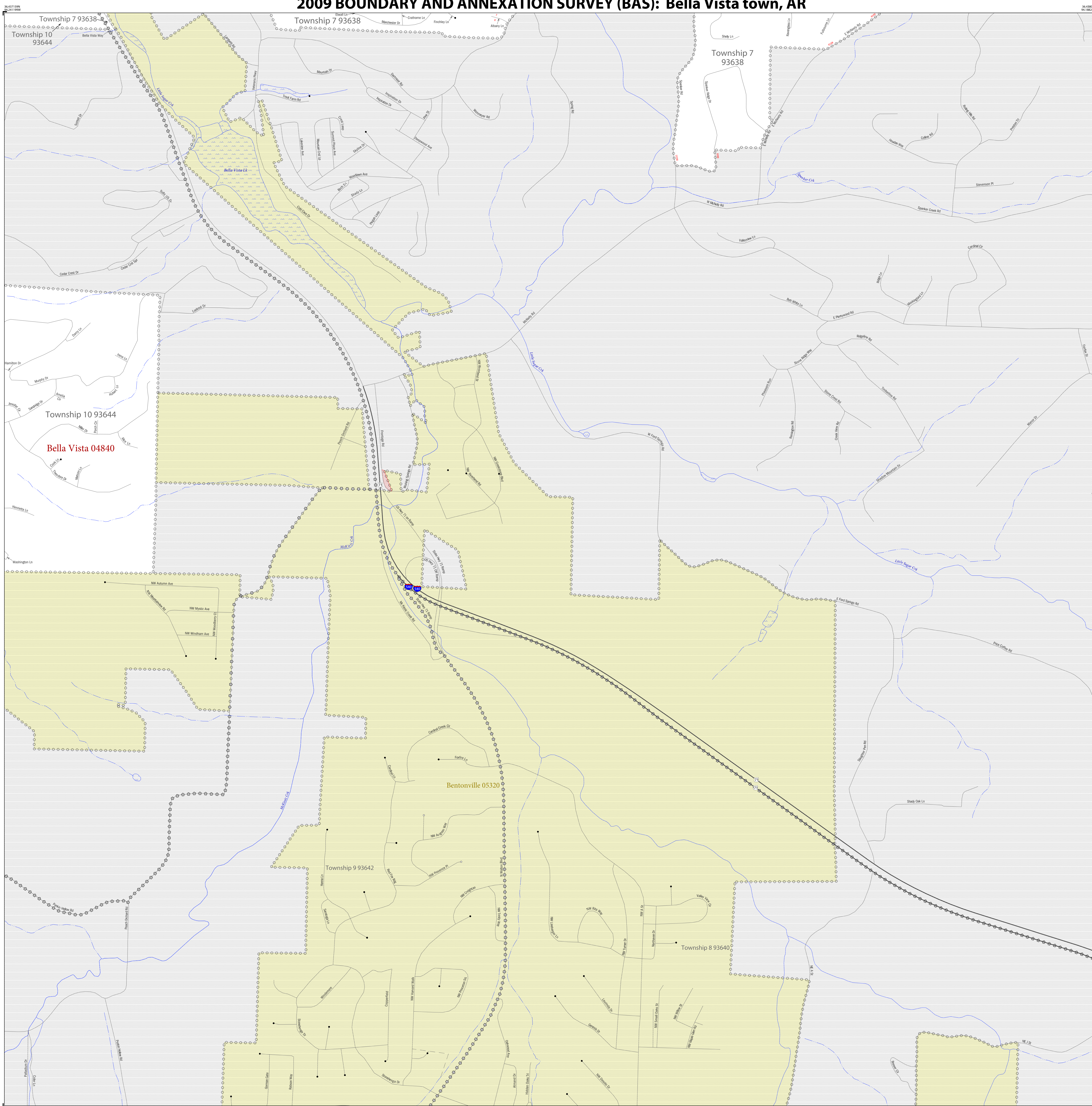

2009 BAS MAP LEGEND

| SYMBOL DESCRIPTION | SYMBOL | LABEL STYLE |
|--|-----------|------------------------------|
| Federal American Indian Reservation | ***** | L'ANSE RESERVATION (TA 1880) |
| Off-Reservation Trust Land | + + + + + | T1880 |
| American Indian Tribal Subdivision | o o o o o | SHONTO (620) |
| Alaska Native Regional Corporation | ▼ ▼ ▼ ▼ ▼ | NANA ANRC 52120 |
| American Indian Area (Hill) | o o o o o | |
| State (or statistically equivalent entity) | o o o o o | NEW YORK 36 |
| County (or statistically equivalent entity) | o o o o o | ERIE 029 |
| Minor Civil Division (MCD) ¹ | o o o o o | Lee town 41460 |
| Census County Division (CCD) ² | o o o o o | Jemez CCD 91650 |
| Consolidated City | o o o o o | MILFORD 47500 |
| Incorporated Place - Subject Area | o o o o o | Rome 63418 |
| Incorporated Place - Other Area ³ | o o o o o | Davis 18100 |
| Census Designated Place (CDP) ² | o o o o o | Cochiti 16560 |

| DESCRIPTION | SYMBOL | DESCRIPTION | SYMBOL |
|---|--------|--------------------------------|--------|
| Interstate | — 2 — | Geographic Offset and Corridor | — |
| U.S. Highway | — 2 — | Water Body | — |
| State Highway | — 2 — | Swamp or Marsh | — |
| Other Road ⁴ | — 2 — | Glacier | — |
| Cal-de-sac | — 2 — | Airport | — |
| Circle | — 2 — | Cemetery | — |
| Address Range Break ⁵ | — 2 — | Golf Course | — |
| 4WD Trail, Walkway, Stairway, or Ferry | — 2 — | Military | — |
| Railroad | — 2 — | National Park or Forest | — |
| Pipeline or Power Line | — 2 — | Other Park | — |
| Ridge or Fence | — 2 — | Mountain Peak | — |
| Property Line | — 2 — | Inset Area | — |
| Nonvisible Boundary or Feature Not Elsewhere Classified | — 2 — | Outside Subject Area | — |
| Perennial Stream | — 2 — | | |
| Intermittent Stream | — 2 — | | |

Where state, county, and/or MCD/CCD boundaries coincide, the map shows the boundary symbol for only the highest-ranking of these boundaries. Where American Indian reservation and American Indian tribal subdivision boundaries coincide, the map shows only the American Indian reservation boundaries.

1 'MCD' indicates a false MCD. These are for Census use only.
 2 The CCD and CDP boundaries represent statistical entities only. They are not to be updated through the BAS.
 3 Incorporated place name color correlates to the incorporated place fill color.
 4 Due to space limitations, some road names, along with other feature and geography names on the map, may not be shown.
 5 Address range break values represent the last address stored in the MAF/TIGER database for each street that crosses the boundary of your jurisdiction.

SIGNATURE BOX

The corrected boundaries shown on the map are accurate as of January 1, 2009.

Print Name _____

Position _____

Signature _____

Telephone _____ Date _____

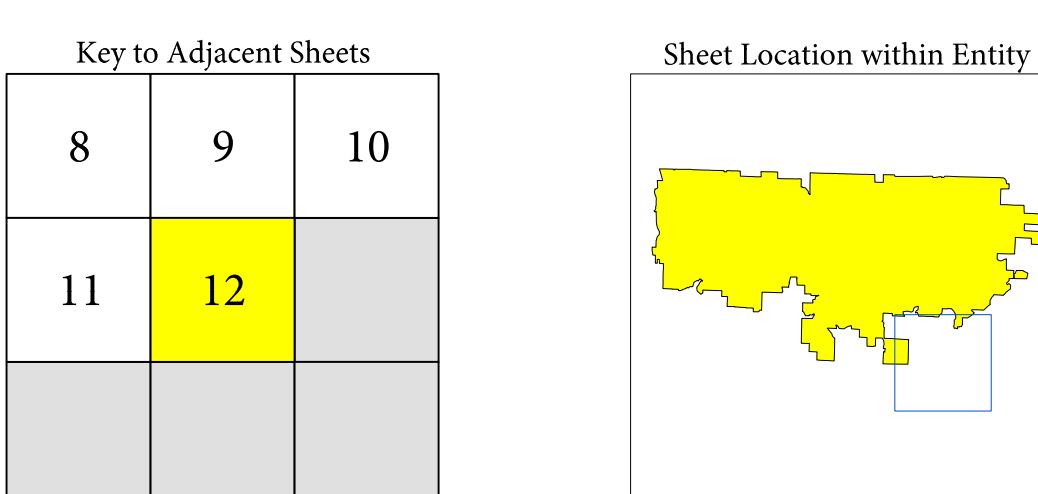

Sheet 12 of 12 PARENT sheets
 Total Sheets: 13 (Index 1; Parent 12; Inset 0)

NAME: Bella Vista town (04840)
 ENTITY TYPE: Incorporated Place
 ST: Arkansas (05)
 CO: Benton County (007)

All legal boundaries and names reported through the 2008 BAS. The boundaries shown on this map are for Census Bureau statistical data collection and tabulation purposes only; their depiction and designation for statistical purposes does not constitute a determination of jurisdictional authority or rights of ownership or entitlement.

Source: U.S. Census Bureau's MAF/TIGER database (BAS09)
 Created by Geography Division: 03-DEC-08
 U.S. DEPARTMENT OF COMMERCE Economics and Statistics Administration U.S. Census Bureau

Projection: Albers Equal Area Conic
 Datum: NAD 83
 Spheroid: GRS 80
 1st Standard Parallel: 33 35 11
 2nd Standard Parallel: 35 55 01
 Central Meridian: -92 07 52
 Latitude of Projection's Origin: 33 00 14
 False Easting: 0
 False Northing: 0

The plotted map scale is 1:6500



The Census Bureau has completed nationwide spatial enhancements through the MAF/TIGER Accuracy Improvement Project (MTAIP). These enhancements may have inadvertently introduced changes to the shape of your boundary. Please review your maps carefully and make corrections where needed.

If data outside of your entity is not shown on this map, you may request map coverage by calling 1-800-972-5651 or emailing geo.bas@census.gov.

INDEX OR PARENT SHEET #: 012
 INSET SHEET #: 000000

2009 BAS MAP (PARENT)
 415010500004840012000000