

814-RD-502-001

EOSDIS Core System Project

**Version 2 Release 5A.00 Version
Description Document (VDD)
for the ECS Project**

August 5, 1999

Raytheon Systems Company
Upper Marlboro, Maryland

**Version 2 Release 5A.00
Version Description Document (VDD)
for the ECS Project**

August 5, 1999

Prepared Under Contract NAS5-60000

RESPONSIBLE AUTHOR

<u>LaVerne Jackson /s/</u>	<u>8/5/99</u>
LaVerne Jackson, Staff Engineer EOSDIS Core System Project	Date

RESPONSIBLE OFFICE

<u>Mark McBride /s/</u>	<u>8/5/99</u>
Mark McBride, Director of System Engineering EOSDIS Core System Project	Date

Raytheon Systems Company
Upper Marlboro, Maryland

This page intentionally left blank.

Preface

This document is submitted as required by the ECS Contract and does not require Government approval.

For additional technical information pertaining to this document, contact LaVerne Jackson, Configuration Management Office at 301.925.1147 or on email at ljackson@eos.hitc.com.

This document is under the control of the Configuration Management Office. Any questions or proposed changes should be addressed to:

Configuration Management Office
The ECS Project Office
Raytheon Systems Company
1616 McCormick Drive
Upper Marlboro, Maryland 20774-5301

This page intentionally left blank.

Abstract

This document describes the contents of the Version 2 Release 5A.00 delivery. Version 2 Release 5A.00 will be delivered to the Distributed Active Archive Centers (DAACs) as a part of the final pre-launch delivery. This document describes the configuration for Release 5A.00. This includes:

- Custom software released as of July 28, 1999
- Commercial off-the shelf (COTS) hardware and software
- Public domain software.

This document also provides a description of the product capabilities, inventory of the delivery, and any information pertinent to the installation and operations of this product.

Keywords: 4PX, 4PY, 5A, CCR, code, configuration, COTS, epsilon, gamma, hardware, mapping, inventory, listing, NCR, release, software, tar file, version,

This page intentionally left blank.

Change Information Page

List of Effective Pages			
Page Number		Issue	
Title		Original	
iii through x		Original	
1-1 through 1-2		Original	
2-1 and 2-4		Original	
3-1 through 3-6		Original	
4-1 through 4-18		Original	
5-1 through 5-24		Original	
A-1 through A-4		Original	
B-1 through B-114		Original	
C-1 through C-4		Original	
D-1 through D-184		Original	
AB-1 through AB-4		Original	
Document History			
Document Number	Status/Issue	Publication Date	CCR Number
814-RD-502-001	Original	August 5, 1999	99-0688

This page intentionally left blank.

Contents

Preface

Abstract

Contents

1. Introduction

1.1	Identification	1-1
1.2	Scope	1-1
1.3	Purpose	1-1
1.4	Status and Schedule	1-1
1.5	Organization	1-1

2. Related Documentation

2.1	Parent Documents	2-1
2.2	Applicable Documents	2-1
2.3	Information Documents	2-2
2.3.1	Information Documents Referenced	2-2

3. Product Description

3.1	Version 2.0 General Capabilities	3-1
3.1.1	ECS Custom Software Components	3-1
3.2	Overview of 5A Capabilities	3-2
3.3	Detailed Objectives	3-3

4. Inventory

4.1	Archive Tape.....	4-1
4.2	Physical Architecture	4-1
4.2.1	COTS Software Version Baseline.....	4-1
4.3	Tar File Listings	4-17

5. Non-Conformance Status

5.1	Known Problems	5-1
5.2	NCRs Closed in Release 5A	5-1
5.3	Open NCRs.....	5-23

Appendix A. Site Specific Data (Adaptation Data)

Appendix B. 5A Installation Instructions

Appendix C. Test Verification

Appendix D. Listings of Tar file Contents

Abbreviations and Acronyms

1. Introduction

1.1 Identification

This is a Version Description Document (VDD) prepared using NASA-STD-2100 as a guide. It is submitted as part of the ECS Version 2.0 delivery for the Earth Observing System Data and Information System (EOSDIS) Core System (ECS), contract number NAS5-60000.

1.2 Scope

This document describes the delivery contents of the ECS Version 2.0 Release 5A.00 components including commercial off-the shelf (COTS) hardware and software, custom software, and accompanying documentation.

1.3 Purpose

The purpose of this document is to describe the contents and summarize the capabilities developed as the ECS Version 2.0 Release 5A.00 (referred to as 5A) delivery. 5A will be deployed to the four Distributed Active Archive Centers (DAACs) and the System Monitoring and Coordination Center (SMC) as a part of the final pre-launch delivery.

1.4 Status and Schedule

This VDD is submitted as a final document.

1.5 Organization

Except as described below, the format and contents of this document comply with NASA-DID-M600 and NASA-DID-999 as defined in NASA-STD-2100-91. Additional paragraphs and subparagraphs have been added in sections as appropriate to their volume and contents.

- Introduction — Introduces the documents scope, purpose, objectives, status, schedule, and document organization.
- Related Documentation — Provides a bibliography of reference documents for the VDD organized by parent and binding subsections.
- Product Description — Describes the overall capabilities of the ECS Version 2.0 system with emphasis on the Release 5A software.
- Inventory — Tar file listings for Release 5A, documentation, and archive tape.

- Non-conformance Status — Discusses known problems with Release 5A and lists Non-conformance Reports (NCRs) with open status and NCRs closed with this release.
- Appendices — Contain supplemental information such as: adaptation data, installation notes, 5A limitations, and tar file listings.
- Abbreviations and Acronyms — Contains an alphabetized list of the definitions for abbreviations and acronyms.

2. Related Documentation

2.1 Parent Documents

The parent document is the document from which this Version 2.0 Release 5A.00 Version Description Document (VDD) for the ECS Project scope and content are derived.

423-41-01	ECS Statement of Work
423-41-02	EOSDIS Core System Statement of Work
NASA-STD-2100-91	NASA Software Documentation Standard, Software Engineering Program

2.2 Applicable Documents

The following documents are referenced within this Version 2.0 Release 5A.00 VDD for the ECS Project, or are directly applicable, or contain policies or other directive matters that are binding upon the content of this volume.

305-CD-500	Release 5A Segment/Design Specification for the ECS Project
311-CD-101	Data Distribution Server Database Design and Schema Specification Draft
311-CD-500	Release 5A Data Management Subsystem Database Design and Database Schema Specifications for the ECS Project
311-CD-501	Release 5A INGEST Database Design and Schema Specifications for the ECS Project
311-CD-502	Release 5A Interoperability Subsystem Database Design and Database Schema Specifications for the ECS Project
311-CD-503	Release 5A Planning and Data Processing Subsystem Database Design and Schema Specifications for the ECS Project
311-CD-504	Release 5A Science Data Server Database Design and Schema Specifications for the ECS Project
311-CD-505	Release 5A Storage Management and Database Distribution and Schema Specifications for the ECS Project
311-CD-506	Release 5A Subscription Server Subsystem Database Design and Schema Specifications for the ECS Project

311-CD-507	Release 5A Systems Management Subsystem Database Design and Schema Specifications for the ECS Project
313-CD-500	Release 5A Internal ICD for the ECS Project
333-CD-500	Release 5A SDP Toolkit Users Guide for the ECS Project
603-CD-003	ECS Operational Readiness Plan for the ECS Project
609-CD-500	Release 5A Operations Tools Manual
611-CD-500	Release 5A Mission Operations Procedures for the ECS Project
618-CD-100	Replacement Part List and Spare Parts List for the ECS Project
625-CD-504	ECS Project Training Material, Volume 4: System Administration
814-RD-500	Release 5A SCF Toolkit 5.2.4 Version Description Document (VDD) for the ECS Project
814-RD-501	HDF-EOS 2.5 Version Description Document (VDD) for the ECS Project

2.3 Information Documents

2.3.1 Information Documents Referenced

The following documents are referenced herein and, amplify or clarify the information presented in this document. These documents are not binding on the content of the Version 2.0 Drop 4P1 Version Description Document (VDD) for the ECS Project.

212-WP-002	Game Plan for the ECS Project
(910-series)	
910-TDA-001	COTS SOFTWARE Version Baseline Report, ECS-wide Subsystem Baseline, Drop 4PX
910-TDA-005-Rev07	Site-Host Map Report
910-TDA-008-Rev03	Custom Code Wiring Diagram
910-TDA-010-Rev02	ECS COTS Software Version Baseline-Development and Operations
910-TDA-503	COTS SOFTWARE Version Baseline Report, ECS-wide Subsystem Baseline, Drop 4PY
910-TDA-603	COTS SOFTWARE Version Baseline Report, ECS-wide Subsystem Baseline, Drop 5A
911-TDA-001 Rev02	Release B HP-UX 10.20 Patch List for Series 700 Machines

911-TDA-004 Rev05	Release B SGI IRIX 6.2 Patch List
911-TDA-007 Rev02	Release B B0 Sun Solaris 2.5.1 Patch List
911-TDA-008 Rev00	Clearcase Patch Baseline
(920-series)	
920-TDE-001	EDC Hardware Diagram (Design)
920-TDG-001	GSFC Hardware Diagram (Design)
920-TDL-001	LaRC Hardware Diagram (Design)
920-TDN-001	NSIDC Hardware Diagram (Design)
920-TDS-001	SMC Hardware Diagram (Design)
920-TDV-101	VATC-SMC Hardware Diagram (Design)
920-TDE-002	EDC Hdwe/Sfwe Mapping (COTS)
920-TDG-002	GSFC Hdwe/Sfwe Mapping (COTS)
920-TDL-002	LaRC Hdwe/Sfwe Mapping (COTS)
920-TDN-002	NSIDC Hdwe/Sfwe Mapping (COTS)
920-TDS-002	SMC Hdwe/Sfwe Mapping (COTS)
920-TDV-102	VATC-SMC Hdwe/Sfwe Mapping (COTS)
920-TDE-502	Hardware-Software Map EDC Operation Subsystem Baseline, Drop 4PY
920-TDG-502	Hardware-Software Map GSFC Operation Subsystem Baseline, Drop 4PY
920-TDL-502	Hardware-Software Map LaRC Operation Subsystem Baseline, Drop 4PY
920-TDN-502	Hardware-Software Map NSIDC Operation Subsystem Baseline, Drop 4PY
920-TDS-502	Hardware-Software Map SMC Operation Subsystem Baseline, Drop 4PY
920-TDV-502	Hardware-Software Map VATC-SMC Operation Subsystem Baseline, Drop 4PY
920-TDN-602	Hardware-Software Map NSIDC Operation Subsystem Baseline, Drop 5A

CM-1-020 Version Description Document (VDD) Preparation Guidelines, ECS
Project Instruction

CM-1-031 Developed Application Versioning, ECS Project

3. Product Description

The following section describes the overall capabilities the ECS Version 2.0 system with emphasis on the Release 5A.00 ECS software. For a complete lists of the features and capabilities by iterations incorporated in the Release 5A see the ECS Verification database web site at:

<http://satc.gsfc.nasa.gov/ECSV/ecsvpage.html>

3.1 Version 2.0 General Capabilities

Version 2.0 is the initial formal version beyond the Testbed. Version 2.0 capabilities include all functions critical to mission success at launch and for initial science activities related to support of the AM-1 and Landsat-7 satellites and their instruments. The Release 5A.00 will be delivered to the DAACs as a part of the final pre-launch delivery. For a detailed description of Version 2.0 capabilities and component descriptions refer to *Release 5A Segment/Design Specification for the ECS Project* (305-CD-500.)

3.1.1 ECS Custom Software Components

The Version 2.0 custom software include:

- Client Subsystem (CLS)
- Communication Subsystem (CSS)
- Data Management Subsystem (DMS)
- Data Processing Subsystem (DPS)
- Data Server Subsystem (DSS)
- ESDT
- Ingest Subsystem (INS)
- Interoperability Subsystem (IOS)
- Management Support Subsystem (MSS)
- Planning Subsystem (PLS)
- Toolkit
- V0_Client
- COM

3.2 Overview of 5A Capabilities

Release 5A will be installed at the GSFC, LaRC, EDC, and NSIDC DAACs. It contains all the capabilities from previous iterations, plus the additional capabilities described in Table 3-1. In addition, the 5A delivery provides Y2K compliance capability.

The new capabilities provided with the Release 5A include:

Table 3-1. Summary of 5A Capability (1 of 2)			
Capability Key	Category	Subcategory	Capability Statement
121	Ingest	Data Type Preprocessing	ASTER L1A/L1B data types - GPOLYGON
171	Ingest	Internal	Orbit data from FDD
200	Ingest	Data Type Preprocessing	Sage III data types - MOC
201	Ingest	Data Type Preprocessing	Sage III data types - SCF
210	Ingest	Data Type Preprocessing	DAS data types for 5A
215	Ingest	Data Type Preprocessing	Standard ECS Product Ingest (LaTIS, MOPITT, SCF, cross-mode production)
216	Ingest	Internal	Distribution Ingest - LaTIS II
290	Ingest	Internal	ASTER DEM (interactive)
590	Planning	Production Planning Workbench	Production rule: Optional DPRs
1315 (pending)	Processing		DPREP Replacement Ephemeris Data
1954	Data Management	Data Dictionary	Mtool Collection to Info Mgr mapping and Insert/Delete Info Mgrs
1956	Data Management	Data Dictionary	Mtool Attribute Editing
2220	SDSRV	Search / Inspect	Truncate results message
2460	SDSRV	Internal	Handle variations on search areas and product-specific spatial representations

Table 3-1. Summary of 5A Capability (2 of 2)			
Capability Key	Category	Subcategory	Capability Statement
2604	SDSRV	Add ESDTs	Move EVT file to the database
2615	SDSRV	Internal	Out of Memory Condition
Not Available	SDSRV	Fault Recovery	Persistent Asynchronous Acquires
3486	Database Development Management	System Administration	SQL Monitor
3790	System Mgmt	SMC	Trouble ticket consolidation using Remedy
3881	System Mgmt	Mode Management	Recovery from faults identified in failure/recovery walkthrough - Mode Management
3913	System Mgmt	Manage Applications	HPOV - Allow for cross machine startup/shutdown.
4390	Infrastructure	Subscription Services	Encryption of FTP password

3.3 Detailed Objectives

Table 3-2. 5A Detailed Description (1 of 3)		
Functionality	Capability	Description
INGEST	Landsat 7 IGS Metadata 0 (Capability 0425)	The capability to ingest Landsat 7 IGS Metadata 0 data.
INGEST	MOPITT data types	The capability to ingest MOPITT data types via the SIPS interface.
INGEST	MODAPS data types	The capability to ingest MODAPS data types via the SIPS interface.
INGEST	Additional DAS data types (Capability 0211)	The capability to ingest DAS data types.

Table 3-2. 5A Detailed Description (2 of 3)

Functionality	Capability	Description
INGEST	EMOS (Capability 10004)	The capability to ingest the daily activity schedule from EMOS.
INGEST	Orbit data from FDD	The capability to ingest FDD orbit data via polling with DR.
INGEST	Sage III data types - MOC	Perform direct insert SAAGE_III MOC granules to SDSRV via Polling w/DR.
INGEST	Sage III data types - SCF	Perform direct insert of SAGE_III_SCF granules to SDSRV via Polling w/DR.
INGEST	DAS data types for 5A	The capability to ingest and process SIPS science granules together with a associated browse, and/or a QA, and/or PH.
INGEST	Standard ECS Product Ingest (LaTIS, MOPITT, SCF, cross-mode production)	Provide the capability to ingest standard ECS products, including LaTIS, via the SIPS interface.
INGEST	Distribution Ingest - LaTIS II	The capability for a user to ingest data already resident in the ECS system across a mode in the same DAAC or across DAACs .
INGEST	ASTER DEM (interactive)	The capability to ingest ASTER DEM 14K
PDPS	Production rule: Optional DPRs	TBS
PDPS	DPREP Replacement Ephemeris Data	The capability to processes orbit, attitude, and ephemeris data into toolkit native format and HDF
Data Management	Mtool Collection to Info Mgr mapping and Insert/Delete Info Mgrs	The capability for operators to insert and delete rows within the DmDdInfoMgrCollXref via the MaintenanceTool GUI.
Data Management	Mtool Attribute Editing	This enables the user to add a new ECS Attribute to the data dictionary database. Further, editing and deleting an existing ECS attribute is possible.
SDSRV	Truncate results message	SDSRV has a configuration file that limits the number of granules returned from a single search request. In the event this limit is reached, a message indicating search results truncation is included in the client's request results.
SDSRV	Delete from Archive	A new SDSRV service that deletes science granule data from the archive without deleting the corresponding metadata. This service belongs to the ESDT category (same as other delete services), its service name is "DELETEFROMARCHIVE" (DsCGeDeleteFromArchive).

Table 3-2. 5A Detailed Description (3 of 3)

Functionality	Capability	Description
SDSRV	Handle variations on search areas and product-specific spatial representations	This capability adds a new logical attribute name (SpatialCoverage) to the list of searchable Inventory Metadata. The ESDT Descriptor files contain a new Collection Level Metadata attribute named spatialSearchType, which identifies the spatial type used at the Inventory level
SDSRV	Move EVT file to the database	Currently, SDSRV stores event information in flat files. This capability will move that information to the SDSRV database.
SDSRV	Out of Memory Condition	SDSRV reserves a block of memory for its process during startup, and monitors the usage of this memory each time a request is received. If the percentage of free memory falls below the LOWMEMORY setpoint, all low priority requests are rejected. Once the VERYLOWMEMORY setpoint is reached, all requests are rejected.
SDSRV	Persistent Asynchronous Acquires	SDSRV is modified to persist Asynchronous Acquire Requests that don't include a callback function.
SYSTEM MANAGMENT	Trouble ticket consolidation using Remedy	This capability enables the Remedy Action Request System (ARS) (COTS) at the DAACs and the SMC to automatically forward a copy of a closed trouble ticket to the SMC's Remedy ARS ECS Closed Trouble Ticket database for ECS trouble tickets consolidation purposes.
SYSTEM MANAGMENT	Recovery from faults identified in failure/recovery walkthrough - Mode Management	This enables the user to add or remove a mode from the Active Mode file. The Subagent running on the ECS host will detect this change and notify OpenView which will update the submaps to reflect the change of status
SYSTEM MANAGMENT	HPOV - Allow for cross machine startup/shutdown.	The capability to startup and shutdown an entire mode via HPOV.
Infrastructure	Encryption of FTP password	Encryption of the SBSRV FTP password in the SDSRV database.

This page intentionally left blank.

4. Inventory

4.1 Archive Tape

The following magnetic tape was used to archive the delivered baseline configuration of the developed software.

Tape No. 904-PR-067-001

Label: ECS Release 5A.00

Distribution Date: July 29, 1999

Contents:

5A_EPSILON_hp10_19990701_085948_Pkg.tar.gz
5A_EPSILON_hp10_19990701_085948_Setup.ksh
DROP5A_EPSILON_FINAL_PATCH_hp10.tar.gz
5A_EPSILON_sgi6n32_19990701_090434_Pkg.tar
5A_EPSILON_sgi6n32_19990701_090434_Setup.ksh
DROP5A_EPSILON_FINAL_PATCH_sgi6n32.tar.gz
5A_EPSILON_sun5.5_19990701_150223_Pkg.tar
5A_EPSILON_sun5.5_19990701_150223_Setup.ksh
DROP5A_EPSILON_FINAL_PATCH_sun5.5.tar
5A_EPSILON_TOOLKIT_sgi6n32_19990702_074823_Pkg.tar
5A_EPSILON_TOOLKIT_sgi6n32_19990702_074823_Setup.ksh

4.2 Physical Architecture

The Physical Architecture of a system is the allocation of the software components to the available hardware configuration. It should be noted that the Physical Architecture could vary from installation to installation. Indeed this will be the case for the ECS.

4.2.1 COTS Software Version Baseline

The data in Table 4-1 was extracted from the *COTS Software Version Baseline Report* (910-TDA-603 Rev 00). The date of configuration was July 13, 1999. Table 4-2 provides the Patch Baseline data.

**Table 4-1: Drop 5A COTS SOFTWARE VERSION
ECS-wide Subsystem Baseline (1 of 6)**

ECS NAME	*	RESP ORG	VARIANT	MFR/DEV NAME	VERSION	PRINCIPAL DIRECTORY
Zebra Bar-One Platinum		DSS	PC	Platinum Technology	4.3	(c:) barone\bin
MIPSpro C Compiler		IDG	SGI	Silicon Graphics Inc	7.2.1	/usr/bin/
MIPSpro C ++ Compiler		IDG	SGI	Silicon Graphics Inc	7.2.1	/usr/lib/
FORTRAN 77 Compiler		IDG	SUN	SUN Microsystems Inc	4.0	/opt/SUNWspro/bin
MIPSpro FORTRAN 77 Compiler		IDG	SGI	Silicon Graphics Inc	7.2.1	/usr/WorkShop/usr/bin
MIPSpro FORTRAN 90 Compiler		IDG	SGI	Silicon Graphics Inc	7.2.1	/usr/WorkShop/usr/bin
FORCHECK		IDG	SUN	Computerware Inc	12.30	/usr/ecs/<mode>/COTS/forcheck
jre	F	CLS	SUN	SUN Microsystems Inc	1.1.7B	/usr/ecs/<mode>/COTS/jre
Gnu Unzip	F	IDG	HP	Freeware	1.2.4	/tools/bin
Gnu Unzip	F	IDG	SUN	Freeware	1.2.4	/tools/bin
Gnu Zip	F	IDG	HP	Freeware	1.2.4	/tools/bin
Gnu Zip	F	IDG	SUN	Freeware	1.2.4	/tools/bin
ACCELL		MSS	SUN	Unify Corp	2.0.7.2.0	/usr/ecs/<mode>/COTS/accell
ClearCase		MSS	SGI	Rational Software Corp	3.1.1	/usr/atria
ClearCase		MSS	SUN	Rational Software Corp	3.1.1	/usr/atria
ClearCase Lic./Registry Host		MSS	SUN	Rational Software Corp	3.1.1	/usr/atria
DTS		MSS	SUN	Rational Software Corp	4.1	/usr/ecs/<mode>/COTS/ddts
XRP II		MSS	SUN	HTG Corporation	3.1 (patch 1)	/usr/ecs/<mode>/COTS/xrp
DCE App. Develop. Tool Kit		IDG	HP	Hewlett Packard Corp	1.5	/usr/lib
DCE App. Develop. Tool Kit		IDG	SUN	Transarc Corporation	1.1	/usr/lib
DCE Cell Manager Host Agent		IDG	HP	Dascom	1.6.2	/opt/cellmgr/bin
DCE Cell Manager Host Agent		IDG	SGI	Dascom	1.6.2	/opt/cellmgr/bin
DCE Cell Manager Host Agent		IDG	SUN	Dascom	1.6.2	/opt/cellmgr/bin
DCE Cell Manager Mgmt. Agent		IDG	HP	Dascom	1.6.2	/opt/cellmgr/bin
DCE Client		IDG	HP	Hewlett Packard Corp	1.5	/opt/dcelocal.
DCE Client		IDG	SGI	Silicon Graphics Inc	1.1C	/opt/dcelocal
DCE Client		IDG	SUN	Transarc Corporation	1.1	/opt/dcelocal
DCE Server		IDG	SUN	Transarc Corporation	1.1	/opt/dcelocal
ProDev Workshop		IDG	SGI	Silicon Graphics Inc	2.7	/usr/CaseVision
SoftBench for C++		IDG	HP	Hewlett Packard Corp	5.25	/opt/CC/bin
Visual Workshop		IDG	SUN	SUN Microsystems Inc	2.1	/opt/SUNWspro/bin
BuilderXcessory		MSS	HP	Integrated Computer Solutions	3.5.1	/tools/bx
BuilderXcessory		MSS	SGI	Integrated Computer Solutions	3.5.1	/tools/bx
BuilderXcessory		MSS	SUN	Integrated Computer Solutions	3.5.1	/tools/bx
Epak/GraphPak		IDG	HP	Integrated Computer Solutions	2.5	/tools/bx/epak25/doc
Epak/GraphPak		IDG	SGI	Integrated Computer Solutions	2.5	/tools/bx/epak25/doc
Epak/GraphPak		IDG	SUN	Integrated Computer Solutions	2.5	/tools/bx/epak25/doc
TCL/Tk: Expect	F	MSS	HP	Freeware	5.22.0	/tools/bin
TCL/Tk: Expect	F	MSS	SGI	Freeware	5.22.0	/tools/bin
TCL/Tk: Expect	F	MSS	SUN	Freeware	5.22.0	/tools/bin
TCL/Tk: Expectk	F	MSS	HP	Freeware	5.22.0	/tools/bin
TCL/Tk: Expectk	F	MSS	SGI	Freeware	5.22.0	/tools/bin
TCL/Tk: Expectk	F	MSS	SUN	Freeware	5.22.0	/tools/bin
TCL/Tk: Tclsh	F	MSS	HP	Freeware	7.6p2	/tools/bin
TCL/Tk: Tclsh	F	MSS	SGI	Freeware	7.6p2	/tools/bin

* Commodity Codes: F = freeware; S = shareware

**Table 4-1: Drop 5A COTS SOFTWARE VERSION
ECS-Wide Subsystem Baseline (2 of 6)**

ECS NAME	*	RESP ORG	VARIANT	MFR/DEV NAME	VERSION	PRINCIPAL DIRECTORY
TCL/Tk: Tc1sh	F	MSS	SUN	Freeware	7.6p2	/tools/bin
TCL/Tk: Wish	F	MSS	HP	Freeware	4.2p2	/tools/bin
TCL/Tk: Wish	F	MSS	SGI	Freeware	4.2p2	/tools/bin
TCL/Tk: Wish	F	MSS	SUN	Freeware	4.2p2	/tools/bin
Exabyte Driver	F	SED-HW	SUN	Exabyte Corp	1.3	/dev/chgr
DiskSuite	F	SED-HW	SUN	SUN Microsystems Inc	4.0	/usr/opt/SUNWmd/sbin
RAID Driver		SED-HW	SGI	Data General	2.3	/usr/raid5
Veritas		SED-HW	SUN	SUN Microsystems Inc	2.4	/opt/vxva
Acrobat Reader	F	IDG	SGI	Adobe Systems Inc	3.0	/tools/bin/Acrobat3/Reader
Acrobat Reader	F	IDG	SUN	Adobe Systems Inc	3.0	/tools/bin/Acrobat3/Reader
EMACS	F	IDG	HP	Freeware	19.31.1	/tools/bin
EMACS	F	IDG	SGI	Freeware	19.30.9	/tools/bin
EMACS	F	IDG	SUN	Freeware	19.28.1	/tools/bin
GhostView	F	PDPS	SUN	Freeware	1.5	/tools/bin
IDL		IDG	SGI	Research Systems Inc.	5.1	/usr/ecs/<mode>/COTS/idl_5/bin
IDL		IDG	SUN	Research Systems Inc.	5.1	/usr/ecs/<mode>/COTS/idl_5/bin
ACSL5		SED	SUN	StorageTek	5.3	/export/home
AMASS 4.9.1.1		SED-HW	SGI	EMASS	4.9.1.1 (rev 16)	/usr/amass
AMASS 4.9.1.3		SED-HW	SGI	EMASS	4.9.1.3 (rev 27)	/usr/amass
AML Mgt Unit (AMU) Software		SED-HW	PS/2	EMASS	2.40E	c:\amu
DAS		SED-HW	PS/2	EMASS	1.3C7	c:/das
TCP Wrappers	F	MSS	HP	Freeware	7.4	/etc/wrappers/tcpd
TCP Wrappers	F	MSS	SGI	Freeware	7.4	/etc/wrappers/tcpd
TCP Wrappers	F	MSS	SUN	Freeware	7.4	/etc/wrappers/tcpd
ssh secure shell commercial	F	SED-HW	PC	Data Fellows	1.1	/usr/sbin
ssh secure shell comrc1 client	F	SED-HW	HP	Data Fellows	1.3.3	/tools/bin
ssh secure shell comrc1 client	F	SED-HW	SGI	Data Fellows	1.3.3	/tools/bin
ssh secure shell comrc1 client	F	SED-HW	SUN	Data Fellows	1.3.3	/tools/bin
ssh secure shell comrc1 server	F	SED-HW	HP	Data Fellows	1.3.3	/usr/sbin
ssh secure shell comrc1 server	F	SED-HW	SGI	Data Fellows	1.3.3	/usr/sbin
ssh secure shell comrc1 server	F	SED-HW	SUN	Data Fellows	1.3.3	/usr/sbin
ssh secure shell free client	F	SED-HW	HP	Freeware	1.2.26	/tools/bin
ssh secure shell free client	F	SED-HW	SGI	Freeware	1.2.26	/tools/bin
ssh secure shell free client	F	SED-HW	SUN	Freeware	1.2.26	/tools/bin
ssh secure shell free server	F	SED-HW	HP	Freeware	1.2.26	/usr/sbin
ssh secure shell free server	F	SED-HW	SGI	Freeware	1.2.26	/usr/sbin
ssh secure shell free server	F	SED-HW	SUN	Freeware	1.2.26	/usr/sbin
Portable Application Library		MSS	PC	Percon	3.4	n/a
Cisco Internetwork OS IOS		SED-HW	RTR	Cisco Systems Inc	11.3	n/a
REL SW(fc1)ROM: GS SW RSP-JV-M		SED-HW	RTR	Cisco Systems Inc	11.3	n/a
System Bootstrap		SED-HW	EHUB	Cisco Systems Inc	11.3	n/a
BOOTPROM		SED-HW	EHUB	Cabletron	1.33.02	n/a
Flash Image		SED-HW	EHUB	Cabletron	1.33.02	n/a
Synoptics FDDI Concentrator		SED-HW	FDDI	Synoptics	TBD	n/a
FDDI Module PROM		SED-HW	FDDI	Fore Systems	7fp_1.13(s1.13)1997.0	n/a

* Commodity Codes: F = freeware; S = shareware

**Table 4-1: Drop 5A COTS SOFTWARE VERSION
ECS-wide Subsystem Baseline (3 of 6)**

ECS NAME	*	RESP ORG	VARIANT	MFR/DEV NAME	VERSION	PRINCIPAL DIRECTORY
FDDI Module Runtime		SED-HW	FDDI	Fore Systems	8fddiPH_FT_4.1.8 1998	n/a
Packet Engine PROM		SED-HW	FDDI	Fore Systems	pe2p.2.0.0 1998.OS.06	n/a
Packet Engine Runtime		SED-HW	FDDI	Fore Systems	pe2-PH_FT_4.1.8 1998.	n/a
HiPPI Adapter firmware		SED-HW	SGI	Essential	27161144	In_HIPPI_Adapter
EEMM		SED-HW	HPPI	Essential	v2.05	n/a
Firmware SCC		SED-HW	HPPI	Essential	2.23	n/a
SSU (microcode) for STK CTU		SED-HW	SCTU	StorageTek	6.2.3	/export/home
Flare Code (RAID Controller)		SED-HW	HP	Hewlett Packard Corp	8.61	n/a
Flare Code(SGI RAID Controller)		SED-HW	SGI	Silicon Graphics Inc	9.55.1	n/a
Flare Code(STK RAID Controller)		SED-HW	SGI	StorageTek	9.09	n/a
RAID PROM		SED-HW	HP	Hewlett Packard Corp	1.63	n/a
RAID PROM		SED-HW	SGI	Silicon Graphics Inc	1.73	n/a
RAID PROM (Phoenix)		SED-HW	SGI	StorageTek	1.63	n/a
LMU (microcode) for STK Libr.		SED-HW	SLMU	StorageTek	1.6.11	/export/home
LSM		SED-HW	SLSM	StorageTek	3.4.01	/export/home
Microcode for IBM 3590		IDG	AML2	EMASS	19.678	(TBS)
RS (microcode) for STK D=3		SED-HW	S-D3	StorageTek	4.2.1	/export/home
ArcInfo		IDG	SUN	Environmental Sys Research Inc	7.1.2	/datal/arcexe712/sysgen
JetAdmin	F	IDG	PC	Hewlett Packard Corp	2.3.3	C:\windows\system
JetAdmin	F	IDG	SUN	Hewlett Packard Corp	D.02.10	/opt/hpnp
HiPPI SW		SED-HW	SGI	Silicon Graphics Inc	2.2	As required by the OS
Netscape Browser		IDG	HP	Netscape Communications Corp	3.0	/tools/bin/netscape
Netscape Browser		IDG	SGI	Netscape Communications Corp	3.0	/tools/bin/netscape
Netscape Browser		IDG	SUN	Netscape Communications Corp	3.0	/tools/bin/netscape
Netscape Enterprise Server		CLS	HP	Netscape Communications Corp	2.02a	/usr/ecs/<mode>/COTS/ns-home
Netscape Enterprise Server		CLS	SGI	Netscape Communications Corp	2.02a	/usr/ecs/<mode>/COTS/ns-home
Netscape Enterprise Server		CLS	SUN	Netscape Communications Corp	3.0	/tools/bin/netscape
DBTools.h++		IDG	HP	Rogue Wave	2.1.1	/tools/rogue70_new
DBTools.h++		IDG	SGI	Rogue Wave	2.1.1	/tools/rogue70_new
DBTools.h++		IDG	SUN	Rogue Wave	2.1.1	/tools/rogue70_new
HDF Libraries		IDG	SGI	Nat.Cntr.Supercomputing Appl.	4.1r1	/usr/ecs/<mode>/COTS/lib/HDF
HDF Libraries		IDG	SUN	Nat.Cntr.Supercomputing Appl.	4.1r1	/usr/ecs/<mode>/COTS/lib/HDF
IMSL C Libraries		IDG	SGI	Visual Numerics	2.0	/usr/ecs/<mode>/COTS/lib/IMSL/lib
IMSL FORTRAN Libraries		IDG	SGI	Visual Numerics	3.0	/tools/imsl/vni/versions
Net.h++		IDG	HP	Rogue Wave	7.0.2	/tools/rogue70_new
Net.h++		IDG	SGI	Rogue Wave	7.0.2	/tools/rogue70_new
Net.h++		IDG	SUN	Rogue Wave	7.0.2	/tools/rogue70_new
Tools.h++		IDG	HP	Rogue Wave	7.0.2	/tools/rogue70_new
Tools.h++		IDG	SGI	Rogue Wave	7.0.2	/tools/rogue70_new
Tools.h++		IDG	SUN	Rogue Wave	7.0.2	/tools/rogue70_new
FLEXlm		MSS	SGI	Globetrotter	6.1	/usr/etc
FLEXlm		MSS	SUN	Globetrotter	6.1	/opt/SUNWste/license_tools
iFOR/LS		MSS	HP	Gradient Technologies	3.0.0	/opt/ifor
BDS		SED-HW	SGI	Silicon Graphics Inc	2.0p0	/usr/etc

* Commodity Codes: F = freeware; S = shareware

**Table 4-1: Drop 5A COTS SOFTWARE VERSION
ECS-wide Subsystem Baseline (4 of 6)**

ECS NAME	*	RESP ORG	VARIANT	MFR/DEV NAME	VERSION	PRINCIPAL DIRECTORY
Legato Networker Client		MSS	HP	Legato Systems	5.5	/usr/ecs/<mode>/COTS/nsr
Legato Networker Client		MSS	SGI	Legato Systems	5.5	/usr/ecs/<mode>/COTS/nsr
Legato Networker Client		MSS	SUN	Legato Systems	5.5	/usr/ecs/<mode>/COTS/nsr
Legato Networker Server		MSS	SUN	Legato Systems	5.5.Build.38b	/usr/bin
HP OpenView		MSS	HP	Hewlett Packard Corp	4.11	/usr/ecs/ops/COTS/OV
Microsoft Office Professional		MSS	PC	Microsoft Corp.	Win95, Version 7.0	(TBS)
HP-UX		IDG	HP	Hewlett Packard Corp	10.20	As required by the OS
IRIX		IDG	SGI	Silicon Graphics Inc	6.2	As required by the OS
OS/2 Warp		IDG	E-A2	Intl Business Machine	3.0	As required by the OS
OS2 FixPak		SED-HW	PS/2	Intl Business Machine	X2W032	c:\os2
Solaris 2.5.1		IDG	SUN	SUN Microsystems Inc	2.5.1	As required by the OS
Solaris 2.6		IDG	SUN	SUN Microsystems Inc	2.6	As required by the OS
Windows		IDG	PC	Microsoft Corp.	Win95/Plus	As required by the OS
AutoSys		PDPS	SUN	Platinum Technology	3.4_Release_2	/usr/ecs/ops/COTS/autosys/bin
AutoSys Remote Agent		PDPS	SGI	Platinum Technology	3.4_Release_2	/usr/ecs/ops/COTS/autosys/bin
AutoSys Remote Agent		PDPS	SUN	Platinum Technology	3.4_Release_2	/usr/ecs/ops/COTS/autosys/bin
AutoSys Xpert		PDPS	SUN	Platinum Technology	3.4_Release_2	/usr/ecs/ops/COTS/autosys/bin
Connect ODBC		DDM	PC	Merant	1.12	(TBS)
DBVision		DDM	HP	Platinum Technology	3.1.8	/usr/ecs/<mode>/COTS/dbVision
Open Client/C		DDM	PC	Sybase Inc	10.0.3	/usr/ecs/<mode>/COTS/sybase
Open Client/C		DDM	SGI	Sybase Inc	11.1.1	/usr/ecs/<mode>/COTS/sybase
Open Client/C (isql & bcp)		DDM	HP	Sybase Inc	10.0.4	/tools/syb0c11.1.1/bin
Open Client/C (isql & bcp)		DDM	SUN	Sybase Inc	10.0.4	/tools/syb0c11.1.1/bin
Open Client/C (no isql, bcp)		DDM	HP	Sybase Inc	11.1.0	/tools/syb0c11.1.0/bin
Open Client/C (no isql, bcp)		DDM	SUN	Sybase Inc	11.1.0	/tools/syb0c11.1.0/bin
Replication Server		DDM	HP	Sybase Inc	11.0.3	/usr/ecs/<mode>/COTS/sybase
SQL Monitor		DDM	HP	Sybase Inc	11.0.1	/usr/ecs/<mode>/COTS/sybase/SMS
SQL Monitor		DDM	SUN	Sybase Inc	11.0.1	/usr/ecs/<mode>/COTS/sybase/SMS
SQL Server 11.0.3.3		DDM	HP	Sybase Inc	11.0.3.3	/usr/ecs/<mode>/COTS/sybase
SQL Server 11.0.3.3		DDM	SGI	Sybase Inc	11.0.3.3	/usr/ecs/<mode>/COTS/sybase
SQL Server 11.0.3.3		DDM	SUN	Sybase Inc	11.0.3.3	/usr/ecs/<mode>/COTS/sybase
SQL Server Monitor		DRM	SUN	Sybase Inc	11.5.1	/usr/ecs/ops/COTS/sybase
Spatial Query Server (SQS)		DDM	SGI	Autometrics	2.2.2.29A	/usr/ecs/<mode>/COTS/sqs222/sqs
TextBridge Pro		DSS	PC	XEROX	Pro96 for Win95	(TBS)
Anlpassword	F	MSS	HP	Freeware	2.3	/usr/local
Anlpassword	F	MSS	SGI	Freeware	2.3	/usr/local
Anlpassword	F	MSS	SUN	Freeware	2.3	/usr/local
Crack	F	MSS	SUN	Freeware	4.1	/usr/local/solaris/crack
Kerbnet		MSS	HP	CYGNUS Support	1.0	/usr/cygnus
Kerbnet		MSS	SGI	CYGNUS Support	1.0	/usr/cygnus
Kerbnet		MSS	SUN	CYGNUS Support	1.0	/usr/cygnus
SATAN	F	MSS	SUN	Freeware	1.1.1	/usr/local/solaris/satan-1.1.1
Tripwire	F	MSS	HP	Freeware	1.2	/etc/tripwire-1.2
Tripwire	F	MSS	SGI	Freeware	1.2	/etc/tripwire-1.2

* Commodity Codes: F = freeware; S = shareware

**Table 4-1: Drop 5A COTS SOFTWARE VERSION
ECS-wide Subsystem Baseline (5 of 6)**

ECS NAME	* RESP	ORG	VARIANT	MFR/DEV NAME	VERSION	PRINCIPAL DIRECTORY
Tripwire	F	MSS	SUN	Freeware	1.2	/etc/tripwire-1.2
Performance Co-Pilot Collector		DSS	SGI	Silicon Graphics Inc	1.2	/var/pcp
Performance Co-Pilot Monitor		DSS	SGI	Silicon Graphics Inc	1.2	/var/pcp
LoadRunner		IDG	SUN	Mercury Interactive	4.0	/tools/lrunner
Pure-Coverage		IDG	SUN	Rational Software Corp	1.2	/tools/purecov
Purify		IDG	HP	Rational Software Corp	3.2	/tools/purify
Purify		IDG	SGI	Rational Software Corp	4.0.1	/tools/purify
Purify		IDG	SUN	Rational Software Corp	4.0.1	/tools/purify
Top	F	IDG	SUN	Unknown	3.4	/tools/bin
Traceroute		IDG	HP	Unknown	1.3.111.1	/tools/bin
Traceroute		IDG	SGI	Unknown	1.17	/tools/bin
Traceroute		IDG	SUN	Unknown	1.17	/tools/bin
Xrunner		IDG	SUN	Mercury Interactive	4.0.1	/tools/xrunner/bin
Tivoli Server: Admin		MSS	HP	Tivoli Systems Inc	3.0	/usr/ecs/<mode>/COTS/tivoli
Tivoli Server: Courier		MSS	HP	Tivoli Systems Inc	3.0	/usr/ecs/<mode>/COTS/tivoli
Tivoli Server: Ent Con Log Adp		MSS	HP	Tivoli Systems Inc	3.0	/usr/ecs/<mode>/COTS/tivoli
Tivoli Server: Ent Cons RDBMS		MSS	HP	Tivoli Systems Inc	3.0	/usr/ecs/<mode>/COTS/tivoli
Tivoli Server: Enterprise Cons		MSS	HP	Tivoli Systems Inc	3.0	/usr/ecs/<mode>/COTS/tivoli
Tivoli Server: Mgt Platform		MSS	HP	Tivoli Systems Inc	3.1	/usr/ecs/<mode>/COTS/tivoli
Tivoli Server: Sentry		MSS	HP	Tivoli Systems Inc	3.0	/usr/ecs/<mode>/COTS/tivoli
Tivoli Server: T/EC Adapter		MSS	HP	Tivoli Systems Inc	3.0	/usr/ecs/<mode>/COTS/tivoli
Tivoli Server: T/EC Rule Bld		MSS	HP	Tivoli Systems Inc	3.0	/usr/ecs/<mode>/COTS/tivoli
Tivoli Server: Universal Monit		MSS	HP	Tivoli Systems Inc	3.0	/usr/ecs/<mode>/COTS/tivoli
Tivoli Server: Unix Monitors		MSS	HP	Tivoli Systems Inc	3.0	/usr/ecs/<mode>/COTS/tivoli
Tivoli: Admin		MSS	HP	Tivoli Systems Inc	3.0	/usr/ecs/<mode>/COTS/tivoli
Tivoli: Admin		MSS	SGI	Tivoli Systems Inc	3.0	/usr/ecs/<mode>/COTS/tivoli
Tivoli: Admin		MSS	SUN	Tivoli Systems Inc	3.0	/usr/ecs/<mode>/COTS/tivoli
Tivoli: Courier		MSS	HP	Tivoli Systems Inc	3.0	/usr/ecs/<mode>/COTS/tivoli
Tivoli: Courier		MSS	SGI	Tivoli Systems Inc	3.0	/usr/ecs/<mode>/COTS/tivoli
Tivoli: Courier		MSS	SUN	Tivoli Systems Inc	3.0	/usr/ecs/<mode>/COTS/tivoli
Tivoli: Ent Console Log		MSS	HP	Tivoli Systems Inc	3.0	/usr/ecs/<mode>/COTS/tivoli
Tivoli: Ent Console Log		MSS	SGI	Tivoli Systems Inc	3.0	/usr/ecs/<mode>/COTS/tivoli
Tivoli: Ent Console Log		MSS	SUN	Tivoli Systems Inc	3.0	/usr/ecs/<mode>/COTS/tivoli
Tivoli: Mgt Platform		MSS	HP	Tivoli Systems Inc	3.1	/usr/ecs/<mode>/COTS/tivoli
Tivoli: Mgt Platform		MSS	SGI	Tivoli Systems Inc	3.1	/usr/ecs/<mode>/COTS/tivoli
Tivoli: Mgt Platform		MSS	SUN	Tivoli Systems Inc	3.1	/usr/ecs/<mode>/COTS/tivoli
Tivoli: Sentry		MSS	HP	Tivoli Systems Inc	3.0	/usr/ecs/<mode>/COTS/tivoli
Tivoli: Sentry		MSS	SGI	Tivoli Systems Inc	3.0	/usr/ecs/<mode>/COTS/tivoli
Tivoli: Sentry		MSS	SUN	Tivoli Systems Inc	3.0	/usr/ecs/<mode>/COTS/tivoli
Remedy ARS		SED-HW	HP	Remedy Corp	3.2.1	/usr/ar
Remedy ARS		SED-HW	HP	Remedy Corp	2.1.3	/usr/ar
Zmail		IDG	HP	Network Computing Devices	3.2.0	/tools/bin
Zmail		IDG	SGI	Network Computing Devices	3.2.1	/tools/bin
Zmail		IDG	SGI	Network Computing Devices	3.2.0	/tools/bin

* Commodity Codes: F = freeware; S = shareware

**Table 4-1: Drop 5A COTS SOFTWARE VERSION
ECS-wide Subsystem Baseline (6 of 6)**

ECS NAME	* RESP ORG	VARIANT	MFR/DEV NAME	VERSION	PRINCIPAL DIRECTORY
Zmail	IDG	SUN	Network Computing Devices	3.2.1	/tools/bin
Zmail	IDG	SUN	Network Computing Devices	3.2.0	/tools/bin
PERL	F IDG	HP	Freeware	5.003	/tools/bin
PERL	F IDG	SGI	Freeware	5.003	/tools/bin
PERL	F IDG	SUN	Freeware	5.003	/tools/bin
CDE	CLS	SUN	SUN Microsystems Inc	1.0.2	/usr/dt
NCDWare	SED-HW	SUN	Network Computing Devices	4.1.141	/usr/ecs/<mode>/COTS/ncd

* Commodity Codes: F = freeware; S = shareware

**Table 4-2: COTS Patch Baseline
ECS-wide Subsystem (1 of 10)**

PATCH NAME	CAT	RESP ORG	VARIANT	MFR/DEV NAME	VERSION	DESCRIPTION
5.5-001				Transarc Corporation	5.5	SUN Legato Patch
5.5-001				Transarc Corporation	5.5	SGI Legato Patch
5.5-001				Transarc Corporation	5.5	HP Legato Patch
Patch_586037			SUN	Transarc Corporation		ACSLs Patch
Patch_600585			SUN	Transarc Corporation		ACSLs Patch
patch_level_2				Transarc Corporation	1.2	SUN Tripwire Patch
patch_level_2				Transarc Corporation	1.2	SGI Tripwire Patch
patch_level_2				Transarc Corporation	1.2	HP Tripwire Patch
patch_657				Transarc Corporation		Remedy ARS Patch
patch_716				Transarc Corporation		Remedy ARS Patch
ClearCase Patches						
3.1.1-20		IDG	SGI	Pure Software Inc	6.2	Clearcase Patch 3.1.1-20 for Irix 6.2 (64 bit)
3.1.1-20		IDG	SGI	Pure Software Inc	5.5.1	Clearcase Patch 3.1.1-20 for Solaris 5.5.1
3.1.1-21		IDG	SGI	Pure Software Inc	5.5.1	Clearcase Patch 3.1.1-21 for Solaris 5.5.1
3.1.1-30		IDG	SGI	Pure Software Inc	6.2	Clearcase Patch 3.1.1-30 for Irix 6.2 (64 bit)
3.1.1-32		IDG	SGI	Pure Software Inc	5.5.1	Clearcase Patch 3.1.1-32 for Solaris 5.5.1
3.1.1-37		IDG	SGI	Pure Software Inc	6.2	Clearcase Patch 3.1.1-37 for Irix 6.2 (64 bit)
3.1.1-37		IDG	SGI	Pure Software Inc	6.2	Clearcase Patch 3.1.1-37 for Irix 6.2 (64 bit)
3.1.1-38		IDG	SGI	Pure Software Inc	5.5.1	Clearcase Patch 3.1.1-38 for Solaris 5.5.1
3.1.1-39		IDG	SGI	Pure Software Inc	5.5.1	Clearcase Patch 3.1.1-39 for Solaris 5.5.1
3.1.1-40		IDG	SGI	Pure Software Inc	6.2	Clearcase Patch 3.1.1-40 for Irix 6.2 (64 bit)

Patch Category: C = Core (installed on all machines) H = Hardware dependent (install where needed)
 A = Application dependent (install where needed) O = Other (install where needed)

**Table 4-2: COTS Patch Baseline
ECS-wide Subsystem (2 of 10)**

PATCH NAME	CAT	RESP ORG	VARIANT	MFR/DEV NAME	VERSION	DESCRIPTION
3.1.1-40		IDG	SGI	Pure Software Inc	5.5.1	Clearcase Patch 3.1.1-40 for Solaris 5.5.1
3.1.1-41		IDG	SGI	Pure Software Inc	6.2	Clearcase Patch 3.1.1-41 for Irix 6.2 (64 bit)
HP DCE PATCH						
PHSS_10565	C			Hewlett Packard Corp	1.5	HP DCE/9000 1.5 cumulative patch
PHSS_10566	C			Hewlett Packard Corp	1.5	Domestic HP DCE/9000 1.5 cumulative patch
HP OS BASE PATCHES						
PHCO_10124	C			Hewlett Packard Corp		date(1)
PHCO_10125	C			Hewlett Packard Corp		rlog(1) co(1)
PHCO_10175	C			Hewlett Packard Corp		libc year2000 white paper
PHCO_10272	C			Hewlett Packard Corp		Cumulative fixes for vipw.
PHCO_10295	C			Hewlett Packard Corp		Allows mounting a disabled vxfs snapshot FS
PHCO_10576	C			Hewlett Packard Corp		cumulative sar(1) patch.
PHCO_10578	C			Hewlett Packard Corp		extendfs_hfs fix for very large file systems
PHCO_10615	C			Hewlett Packard Corp		cumulative fix for SAM convert/unconvert
PHCO_10663	C			Hewlett Packard Corp		HP-UX cut (1) cumulative patch.
PHCO_10752	C			Hewlett Packard Corp		Installation docs for B180L, C200 systems
PHCO_10848	C			Hewlett Packard Corp		patch to add new /usr/sbin/mc command
PHCO_10868	C			Hewlett Packard Corp		Cumulative sed(1) patch
PHCO_10881	C			Hewlett Packard Corp		Cumulative iconv(1) methods library patch
PHCO_10947	C			Hewlett Packard Corp		cumulative libHcurses patch
PHCO_11214	C			Hewlett Packard Corp		pw_id_map corruption and getspwent loop
PHCO_11342	C			Hewlett Packard Corp		cumulative Xcurses library patch
PHCO_11436	C			Hewlett Packard Corp		localedef(1) patch
PHCO_11437	C			Hewlett Packard Corp		ed(1) patch
PHCO_11647	C			Hewlett Packard Corp		HP-UX Upgrade Transition links patch
PHCO_11760	C			Hewlett Packard Corp		Cumulative make(1) patch
PHCO_11977	C			Hewlett Packard Corp		pax(1) cumulative patch
PHCO_12097	C			Hewlett Packard Corp		cumulative newgrp(1) patch
PHCO_12140	C			Hewlett Packard Corp		patch cleanup utility
PHCO_12184	C			Hewlett Packard Corp		useradd(1M) Cumulative patch
PHCO_12236	C			Hewlett Packard Corp		cumulative SAM trusted user patch.
PHCO_12332	C			Hewlett Packard Corp		Cumulative mediainit patch
PHCO_12355	C			Hewlett Packard Corp		acctcms(1m) patch.
PHCO_12405	C			Hewlett Packard Corp		HPDPS 2nd patch
PHCO_12435	C			Hewlett Packard Corp		fsck_hfs(1M) cumulative patch
PHCO_12512	C			Hewlett Packard Corp		Fixes incorrect output of ioscan.
PHCO_12558	C			Hewlett Packard Corp		asa(1) patch.
PHCO_12686	C			Hewlett Packard Corp		uucp(1) Cumulative patch
PHCO_12822	C			Hewlett Packard Corp		Fixes handing of >2GB dump areas.
PHCO_12833	C			Hewlett Packard Corp		Cumulative SAM Patch.
PHCO_12834	C			Hewlett Packard Corp		tztab(4) cumulative patch
PHCO_12923	C			Hewlett Packard Corp		fsck vxfs(1m) cumulative patch
PHCO_13079	C			Hewlett Packard Corp		cumulative PFS patch
PHCO_13084	C			Hewlett Packard Corp		awk(1) cumulative patch
PHCO_13198	C			Hewlett Packard Corp		dd(1) patch for block/unblock conversion
PHCO_13450	C			Hewlett Packard Corp		sysdef(1M) patch

Patch Category: C = Core (installed on all machines) H = Hardware dependent (install where needed)
A = Application dependent (install where needed) O = Other (install where needed)

**Table 4-2: COTS Patch Baseline
ECS-wide Subsystem (3 of 10)**

PATCH NAME	CAT	RESP ORG	VARIANT	MFR/DEV NAME	VERSION	DESCRIPTION
PHCO_13451	C			Hewlett Packard Corp		[ef]grep(1) cumulative patch
PHCO_13500	C			Hewlett Packard Corp		sort(1) cumulative patch
PHCO_13540	C			Hewlett Packard Corp		tar(1) cumulative patch
PHCO_13544	C			Hewlett Packard Corp		cumulative patch for ls(1) utf8 changes
PHCO_13549	C			Hewlett Packard Corp		cumulative patch for find(1).
PHCO_13632	C			Hewlett Packard Corp		csh(1) cumulative patch
PHCO_13667	C			Hewlett Packard Corp		ex(1),vi(1),expreserve(1) cumulative patch.
PHCO_13677	C			Hewlett Packard Corp		ied(1) patch
PHCO_13698	C			Hewlett Packard Corp		ksh(1) cumulative patch
PHCO_13734	C			Hewlett Packard Corp		passwd(1) cumulative patch
PHCO_13793	C			Hewlett Packard Corp		fixes dump(1M) handling of active files
PHCO_13832	C			Hewlett Packard Corp		quota(1) cumulative patch
PHCO_13859	C			Hewlett Packard Corp		cumulative mksf patch
PHCO_13913	C			Hewlett Packard Corp		Cumulative login patch
PHCO_13952	C			Hewlett Packard Corp		Upgrade utilities for B180, C200, J2240 systems
PHCO_13965	C			Hewlett Packard Corp		cpio(1) - Fix -p to report number of blocks.
PHCO_13976	C			Hewlett Packard Corp		acctconl(1M) patch
PHCO_13982	C			Hewlett Packard Corp		df(1M) cumulative patch
PHCO_14029	C			Hewlett Packard Corp		lpsspool subsystem cumulative patch
PHCO_14038	C			Hewlett Packard Corp		libc cumulative header file patch
PHCO_14039	C			Hewlett Packard Corp		Set_parms year 2000 patch
PHCO_14175	C			Hewlett Packard Corp		mount(1M) cumulative patch
PHCO_14176	C			Hewlett Packard Corp		cumulative fbackup(1M)/frecover(1M) patch
PHCO_14179	C			Hewlett Packard Corp		cron(1M) and at(1) cumulative patch
PHCO_14180	C			Hewlett Packard Corp		POSIX shell cumulative patch
PHCO_14214	C			Hewlett Packard Corp		Cumulative vxdump patch.
PHCO_14220	C			Hewlett Packard Corp		sccs(1) cumulative patch
PHCO_14249	C			Hewlett Packard Corp		libcur_colr patch
PHCO_14258	C			Hewlett Packard Corp		Cumulative su patch
PHCO_14268	C			Hewlett Packard Corp		HP Disk Array Utilities w/AutoRAID Manager
PHCO_14306	C			Hewlett Packard Corp		top(1) cumulative patch
PHCO_14315	C			Hewlett Packard Corp		LVM commands cumulative patch
PHCO_14362	C			Hewlett Packard Corp		ioinitrc, assign ttys for B,C class systems
PHCO_14378	C			Hewlett Packard Corp		mkboot(1M) and rmboot(1M) patch
PHCO_14417	C			Hewlett Packard Corp		restore(1M) fix for cross-platform archives
PHCO_14511	C			Hewlett Packard Corp		libc cumulative patch
PHCO_7891	C			Hewlett Packard Corp		allows mount to turn on hfs-specific options
PHCO_7892	C			Hewlett Packard Corp		config fails with library table overflow
PHCO_8009	C			Hewlett Packard Corp		make audusr(1M) more efficient.
PHCO_8246	C			Hewlett Packard Corp		for SAM to read terminal control database
PHCO_8247	C			Hewlett Packard Corp		for SAM to update terminal control database
PHCO_8621	C			Hewlett Packard Corp		10.20 xargs patch to allow '-' as argument.
PHCO_8696	C			Hewlett Packard Corp		fixes expr(1) match operation return value
PHCO_8788	C			Hewlett Packard Corp		nice(1) patch
PHCO_8915	C			Hewlett Packard Corp		patch for last(1)
PHCO_8927	C			Hewlett Packard Corp		stty(1) patch to fix -g option.

Patch Category: C = Core (installed on all machines) H = Hardware dependent (install where needed)
A = Application dependent (install where needed) O = Other (install where needed)

**Table 4-2: COTS Patch Baseline
ECS-wide Subsystem (4 of 10)**

PATCH NAME	CAT	RESP ORG	VARIANT	MFR/DEV NAME	VERSION	DESCRIPTION
PHCO_8935	C			Hewlett Packard Corp		Fix for vxfs volcopy with LFS disks.
PHCO_9508	C			Hewlett Packard Corp		Cumulative kermit(1) patch
PHCO_9533	C			Hewlett Packard Corp		gencat(1) cumulative patch
PHCO_9534	C			Hewlett Packard Corp		dumpmsg(1) cumulative patch.
PHCO_9535	C			Hewlett Packard Corp		findmsg(1) cumulative patch.
PHCO_9543	C			Hewlett Packard Corp		Allows umount to unmount a Stale NFS FS
PHCO_9597	C			Hewlett Packard Corp		chfn(1) cumulative patch
PHCO_9602	C			Hewlett Packard Corp		chsh(1) cumulative patch
PHKL_10163	C			Hewlett Packard Corp		fix EBUSY error if pgrp chg'd after async open
PHKL_10259	C			Hewlett Packard Corp		UFS disk space leak when mmap()'ing small files
PHKL_10460	C			Hewlett Packard Corp		Fix for pfdat page unlocking
PHKL_10759	C			Hewlett Packard Corp		hpux(1m) boot loader can not boot over PCI LAN
PHKL_10801	C			Hewlett Packard Corp		fuser(1M) misses processes blocked on fifo open
PHKL_11578	C			Hewlett Packard Corp		Fix "Audio hardware clock dead" panic
PHKL_12059	C			Hewlett Packard Corp		HFS (UFS) cumulative patch
PHKL_12339	C			Hewlett Packard Corp		VxFS (JFS) fsck fix and mount perf improvement
PHKL_12447	C			Hewlett Packard Corp		SystemV semaphores cumulative patch
PHKL_12513	C			Hewlett Packard Corp		Enable MP on systems faster than 214 MHz
PHKL_12763	C			Hewlett Packard Corp		HIL year > 2000, HIL hang, HIL bad packet patch
PHKL_12841	C			Hewlett Packard Corp		mouse synchronization fixed for 744/165L
PHKL_12951	C			Hewlett Packard Corp		kernel stack overflow panic patch
PHKL_12956	C			Hewlett Packard Corp		devswap_strategy not check B_ERROR flag in buf
PHKL_13011	C			Hewlett Packard Corp		Fix for panic in proc_close()
PHKL_13326	C			Hewlett Packard Corp		added support for PCI Mux on wsio cdio
PHKL_13611	C			Hewlett Packard Corp		Message queue hang
PHKL_13872	C			Hewlett Packard Corp		diag2 heavy I/O log, prevents diaglogd abort
PHKL_13967	C			Hewlett Packard Corp		vasusage, ACE 2 bundle cumulative patch
PHKL_14282	C			Hewlett Packard Corp		select() performance; process hang
PHKL_14288	C			Hewlett Packard Corp		Illegal vnode op, bad dir on CD_ROM cause panic
PHKL_14375	C			Hewlett Packard Corp		Data page fault from lpmc on PA 2.0 systems
PHKL_14435	C			Hewlett Packard Corp		New default NFS diskless client kernel
PHKL_14564	C			Hewlett Packard Corp		ITE Locking, VISUALIZE-FX support (MP), FX4 hang
PHKL_14852	C			Hewlett Packard Corp		PC floppy cumulative patch
PHKL_15240	C			Hewlett Packard Corp		Header file conformance for types.h and unistd.h
PHKL_16750	C			Hewlett Packard Corp		SIG_IGN/SIGCLD,LVM,JFS,PCI/SCSI cumulative patch
PHKL_8376	C			Hewlett Packard Corp		Fix vmtrace bug.
PHKL_8444	C			Hewlett Packard Corp		fix bad count of blocked processes in vmstat
PHKL_8693	A			Hewlett Packard Corp		sys/time.h fix for select(2)/C++ defects
PHKL_8779	C			Hewlett Packard Corp		panic on GSC/HSC MP machines on kernel semaphore
PHKL_9270	C			Hewlett Packard Corp		Fix for current path name in proc/thread
PHKL_9940	C			Hewlett Packard Corp		VxFS fsadm resize failure when growing >2Gb
PHNE_10010	C			Hewlett Packard Corp		ftpd patch
PHNE_10043	C			Hewlett Packard Corp		cumulative talk patch
PHNE_10494	C			Hewlett Packard Corp		BIND 4.9.6 components
PHNE_10761	C			Hewlett Packard Corp		asio0 serial port patch
PHNE_10770	C			Hewlett Packard Corp		dhcpcclient for 100BT lan

Patch Category: C = Core (installed on all machines) H = Hardware dependent (install where needed)
A = Application dependent (install where needed) O = Other (install where needed)

**Table 4-2: COTS Patch Baseline
ECS-wide Subsystem (5 of 10)**

PATCH NAME	CAT	RESP ORG	VARIANT	MFR/DEV NAME	VERSION	DESCRIPTION
PHNE_10894	C			Hewlett Packard Corp		NFS/NIS cumulative megapatch
PHNE_11017	C			Hewlett Packard Corp		rbootd cumulative patch plus XTERM300
PHNE_11019	C			Hewlett Packard Corp		NTPv3.5 timeservices upgrade plus utilities
PHNE_11713	C			Hewlett Packard Corp		mailx(1) cumulative patch
PHNE_11728	C			Hewlett Packard Corp		and 10.30 cumulative rlogin/rlogind patch
PHNE_11748	C			Hewlett Packard Corp		gated(1M) patch
PHNE_12038	C			Hewlett Packard Corp		Streams PTY accumulative patch
PHNE_12161	C			Hewlett Packard Corp		remshd and rexecd cumulative patch
PHNE_12190	C			Hewlett Packard Corp		rdpd general patch
PHNE_12492	C			Hewlett Packard Corp		'ifalias' command patch
PHNE_12665	C			Hewlett Packard Corp		tftpd(1M) patch
PHNE_13182	C			Hewlett Packard Corp		ppl general patch
PHNE_13413	C			Hewlett Packard Corp		cumulative patch for kernel portion of Telnet
PHNE_13414	C			Hewlett Packard Corp		cumulative telnetd(1M) patch
PHNE_13800	C			Hewlett Packard Corp		Cumulative Mux and Pty Patch
PHNE_13823	C			Hewlett Packard Corp		NFS Kernel General Release & Performance Patch
PHNE_13837	C			Hewlett Packard Corp		NetTL patch for NFSv3 functionality
PHNE_14041	C			Hewlett Packard Corp		sendmail(1m) 8.8.6 cumulative patch.
PHNE_14087	C			Hewlett Packard Corp		inetd(1M) cumulative patch
PHNE_14472	C			Hewlett Packard Corp		cumulative bootpd/DHCP patch
PHNE_14501	C			Hewlett Packard Corp		LAN products cumulative Patch
PHNE_14504	C			Hewlett Packard Corp		cumulative ARPA Transport patch
PHNE_14505	C			Hewlett Packard Corp		STREAMS cumulative patch (includes XTI/TLI)
PHNE_6190	C			Hewlett Packard Corp		cumulative ocd(1M) patch
PHNE_7671	C			Hewlett Packard Corp		fixes telnet(1) binary negotiation problem
PHNE_8421	C			Hewlett Packard Corp		netttune for so_qlimit_max
PHNE_9219	C			Hewlett Packard Corp		patch for RDIST.
PHNE_9504	C			Hewlett Packard Corp		arp general patch
PHNE_9787	C			Hewlett Packard Corp		patch for RCP.
PHNE_9860	C			Hewlett Packard Corp		megapatch for elm(1)
PHSS_10053	A			Hewlett Packard Corp		performance fix for aC++ dld.sl
PHSS_10765	C			Hewlett Packard Corp		dld.sl(5) cumulative patch
PHSS_11273	C			Hewlett Packard Corp		X11R6 Font Server July97 periodic patch
PHSS_11392	C			Hewlett Packard Corp		patch for libhppa.a Overflow (+z) problem
PHSS_11482	C			Hewlett Packard Corp		SD-OV/A.01.02 SD-UX/B.10.20 cumulative patch
PHSS_11749	C			Hewlett Packard Corp		Core Screenshot July 1997 Periodic Patch
PHSS_11945	C			Hewlett Packard Corp		SoftBench Eval Patch
PHSS_12885	C			Hewlett Packard Corp		CDE localized actions Nov97 Periodic Patch
PHSS_13124	C			Hewlett Packard Corp		cumulative pxdB patch.
PHSS_13288	C			Hewlett Packard Corp		Nov 97 Periodic patch for Audio 3.15.
PHSS_13388	A			Hewlett Packard Corp		HP aC++ runtime library components (A.01.09)
PHSS_13560	C			Hewlett Packard Corp		Xclients December 1997 point patch
PHSS_13898	C			Hewlett Packard Corp		Xserver cumulative patch
PHSS_13899	C			Hewlett Packard Corp		3D Common Runtime patch
PHSS_13900	C			Hewlett Packard Corp		PEX 5.1/Starbase/Hardcopy Runtime patch
PHSS_14000	C			Hewlett Packard Corp		Ace LIBCL cumulative patch

Patch Category: C = Core (installed on all machines) H = Hardware dependent (install where needed)
 A = Application dependent (install where needed) O = Other (install where needed)

**Table 4-2: COTS Patch Baseline
ECS-wide Subsystem (6 of 10)**

PATCH NAME	CAT	RESP ORG	VARIANT	MFR/DEV NAME	VERSION	DESCRIPTION
PHSS_14002	C			Hewlett Packard Corp		CDE Runtime Mar98 Periodic Patch
PHSS_14040	C			Hewlett Packard Corp		X/Motif1.2 Runtime Feb 98 Periodic Patch
PHSS_14449	C			Hewlett Packard Corp		x11r5 Imaging Subsystem Mar 98 Point Patch
PHSS_14731	A			Hewlett Packard Corp		HP C++ core library components (A.10.36)
PHSS_14732	A			Hewlett Packard Corp		HP C++ (A.10.36) to fix numerous defects
PHSS_15380	C			Hewlett Packard Corp		ld(1) and som tools cumulative patch
PHSS_15389	C			Hewlett Packard Corp		10.01 10.10 10.20 MILLI cumulative patch
PHSS_15444	A			Hewlett Packard Corp		ANSI C compiler cumulative patch.
PHSS_16292	A			Hewlett Packard Corp		OV NNM4.1x Consolidated Patch 9-24-98
PHSS_7725	C			Hewlett Packard Corp		CDE msg cat Aug96 Patch
PHSS_8629	C			Hewlett Packard Corp		MSG catalogs for multi-byte locales
PHSS_8660	C			Hewlett Packard Corp		Nov96 Periodic patch for SharedPrint MIPSpro
7.2.1 Compiler						
SG0002641	A	IDG	SGI	Silicon Graphics Inc	7.2.1	Object Instrumentation fix for WorkShop 2.6.5
SG0002909	A	IDG	SGI	Silicon Graphics Inc	7.2.1	WorkShop cvd rollup - cvd slow on startup
SGI MIPSPro 7.2.1 Comp Patches						
SG0002991	A			Silicon Graphics Inc		MIPSpro 7.2.1 and MIPSpro 7.2 dbx Debugger fixes
SG0002992	A			Silicon Graphics Inc		MIPSpro 7.2.1 Compiler Back-end #1
SG0003022	A			Silicon Graphics Inc		MIPSpro 7.2.1 Fortran90 Front-End #1
SG0003048	A			Silicon Graphics Inc		MIPSpro 7.2.1 C++ front-end rollup #1
SG0003065	A			Silicon Graphics Inc		MIPSpro 7.2.1 Fortran77 Front-End #1
SG0003077	A			Silicon Graphics Inc		MIPSpro 7.2.1 C front-end rollup #1
SG0003131	A			Silicon Graphics Inc		7.2.1 base compiler runtime environment for IRIX
SG0003139	A	SGI		Silicon Graphics Inc		limp rollup
SG0003140	A			Silicon Graphics Inc		7.2.1 FORTRAN runtime for IRIX 6.2/6.3/6.4/6.5 -
SGI OS Patches						
SG0001253	C		SGI	Silicon Graphics Inc		Timing race in devscsi driver
SG0001330	C		SGI	Silicon Graphics Inc		EFS rollup patch
SG0001388	C		SGI	Silicon Graphics Inc		IRIX 6.2 PPP bug fixes
SG0001397	C		SGI	Silicon Graphics Inc		sash patch for 6.2 XFS changes
SG0001406	C		SGI	Silicon Graphics Inc		X server patch for Irix 6.2
SG0001417	C		SGI	Silicon Graphics Inc		Security fix for sysmon/sgihelp for 6.2
SG0001482	C		SGI	Silicon Graphics Inc		6.2 IDE patch
SG0001492	C		SGI	Silicon Graphics Inc		ONC3; Loopback File System rollup patch
SG0001503	A			Silicon Graphics Inc		Objectserver crash with graphics cards
SG0001591	H			Silicon Graphics Inc		IO4prom 4.21 rollup patch for Challenge, Power
Challen						
SG0001598	C		SGI	Silicon Graphics Inc		Searchbook and iconbook file permissions security
patc						
SG0001615	C		SGI	Silicon Graphics Inc		NFS over TCP server support
SG0001638	C		SGI	Silicon Graphics Inc		IRIX 6.2 Routing Enhancements
SG0001639	C		SGI	Silicon Graphics Inc		mail security fix (for 6.2)
SG0001679	A			Silicon Graphics Inc		Special rollup for NFS locking FailSafe
enhancements						
SG0001723	C		SGI	Silicon Graphics Inc		IRIX 6.2 STREAMS rollup patch #3
SG0001784	C		SGI	Silicon Graphics Inc		Peer SNMP Master and Encapsulator Support

Patch Category: C = Core (installed on all machines) H = Hardware dependent (install where needed)
A = Application dependent (install where needed) O = Other (install where needed)

**Table 4-2: COTS Patch Baseline
ECS-wide Subsystem (7 of 10)**

PATCH NAME	CAT	RESP ORG	VARIANT	MFR/DEV NAME	VERSION	DESCRIPTION
SG0001973	C		SGI	Silicon Graphics Inc		gmemusage security hole
SG0001982	A			Silicon Graphics Inc		OpenGL remote rendering
SG0002070	C		SGI	Silicon Graphics Inc		IRIX 6.2 Networking Commands #2
SG0002090	C		SGI	Silicon Graphics Inc		xlock security fix
SG0002122	H			Silicon Graphics Inc		fix dual-head XL/Express Indigo2 for 6.2
SG0002133	C		SGI	Silicon Graphics Inc		talkd security
SG0002143	C		SGI	Silicon Graphics Inc		Mount command rollup for 6.2
SG0002147	C		SGI	Silicon Graphics Inc		Automount command rollup for IRIX 6.2
SG0002181	C		SGI	Silicon Graphics Inc		login security fixes
SG0002200	C		SGI	Silicon Graphics Inc		SCSI disk driver rollup #3
SG0002213	C		SGI	Silicon Graphics Inc		IRIX 6.2/6.3/6.4 ordist Security
SG0002239	C		SGI	Silicon Graphics Inc		security for syserr
SG0002262	C		SGI	Silicon Graphics Inc		Irix 6.2 libc rollup
SG0002278	C		SGI	Silicon Graphics Inc		Status monitor rollup
SG0002331	C		SGI	Silicon Graphics Inc		IRIX 6.2 stacker fixes
SG0002369	C		SGI	Silicon Graphics Inc		Availmon 2.1 for IRIX 6.2
SG0002414	C		SGI	Silicon Graphics Inc		netprint security for IRIX 6.2
SG0002431	C		SGI	Silicon Graphics Inc		Cachefs rollup #3 for 6.2
SG0002580	C		SGI	Silicon Graphics Inc		multiple fixes for X libraries
SG0002673	C		SGI	Silicon Graphics Inc		IRIX 6.2 Networking Kernel Rollup #6
SG0002685	H			Silicon Graphics Inc		BDS 2.0 rollup #1 for all users of bdspro-2.0
SG0002761	C		SGI	Silicon Graphics Inc		6.2 High End SCSI Rollup
SG0002791	C		SGI	Silicon Graphics Inc		Pthread library fixes
SG0002851	C		SGI	Silicon Graphics Inc		XLV Rollup #5
SG0002852	C		SGI	Silicon Graphics Inc		IGLOO (IrisGL On OpenGL) Rollup for 6.2 and 6.3
SG0002861	C		SGI	Silicon Graphics Inc		IRIX 6.2 Tape driver [TDR 5.1]
SG0002870	C		SGI	Silicon Graphics Inc		Hinv rollup for 6.2, new device support for
TDR5.1						
SG0002882	C		SGI	Silicon Graphics Inc		Ksh rollup
SG0002912	A	IDG	SGI	Silicon Graphics Inc	1.1c	6.2 DCE & DFS 1.1c Base Rollup #2
SG0002913	A	IDG	SGI	Silicon Graphics Inc	1.1c	6.2 DCE & DFS 1.1c Domestic Rollup #2
SG0002964	C		SGI	Silicon Graphics Inc		IRIX 6.2 STREAMS rollup #6
SG0002968	C		SGI	Silicon Graphics Inc		XFS rollup #12 for 6.2
SG0003045	C		SGI	Silicon Graphics Inc		Cachefs rollup #4 for 6.2
SG0003049	C		SGI	Silicon Graphics Inc		NFS rollup #12 for Irix 6.2
SG0003083	C		SGI	Silicon Graphics Inc		Irix 6.2 libc rollup + Y2K fixes
SG0003113	C		SGI	Silicon Graphics Inc		X server rollup for Irix 6.2, all platforms
except Inf						
SG0003117	C		SGI	Silicon Graphics Inc		IRIX 6.2 Networking Commands #6
SG0003138	C		SGI	Silicon Graphics Inc		Performer 2.2/2.2.1 backwards-compatibility fix
SG0003185	C		SGI	Silicon Graphics Inc		ONC3 6.2 AutoFS Rollup #6
SG0003247	C			Silicon Graphics Inc		rld rollup #13
SG0003252	C			Silicon Graphics Inc		6.2 all platform kernel rollup
SUN DCE Patch						
CPL1		IDG	SUN	Transarc Corporation	1.1	Transarc (SUN) DCE Patch 1.1

Patch Category: C = Core (installed on all machines) H = Hardware dependent (install where needed)
A = Application dependent (install where needed) O = Other (install where needed)

**Table 4-2: COTS Patch Baseline
ECS-wide Subsystem (8 of 10)**

PATCH NAME	CAT	RESP ORG	VARIANT	MFR/DEV NAME	VERSION	DESCRIPTION
Solaris OS Patches						
103558-11	C	IDG		SUN Microsystems Inc		admintool fixes for security and missing
swmtool optio						
103582-16	C	IDG		SUN Microsystems Inc		/kernel/drv/tcp patch
103594-15	C	IDG		SUN Microsystems Inc		/usr/lib/sendmail fixes
103597-04	C	IDG		SUN Microsystems Inc		sockmod fix
103603-09	C	IDG		SUN Microsystems Inc		ftp patch
103612-41	C	IDG		SUN Microsystems Inc		libc, libnsl, nis_cachemgr and rpc.nisd patch
103622-11	C	IDG		SUN Microsystems Inc		sd driver
103627-01	C	IDG		SUN Microsystems Inc		linker
103630-10	C	IDG		SUN Microsystems Inc		ip, ifconfig and arp patch
103640-20	C	IDG		SUN Microsystems Inc		kernel patch
103663-13	C	IDG		SUN Microsystems Inc		libresolv, in.named, named-xfer, nslookup &
nstest pat						
103680-02	C	IDG		SUN Microsystems Inc		nscd/nscd_nischeck rebuild for BIND 4.9.3
103686-02	C	IDG		SUN Microsystems Inc		rpc.nisd_resolv rebuild for BIND 4.9.3
103690-06	C	IDG		SUN Microsystems Inc		cron patch
103693-02	C	IDG		SUN Microsystems Inc		/usr/kernel/fs/namefs patch
103696-04	C	IDG		SUN Microsystems Inc		/sbin/su and /usr/bin/su patch
103699-01	C	IDG		SUN Microsystems Inc		ping dumps core when packet is blocked
103738-07	C	IDG		SUN Microsystems Inc		/usr/sbin/syslogd patch
103743-01	C	IDG		SUN Microsystems Inc		XFN source modifications for BIND 4.9.3
103750-03	C	IDG		SUN Microsystems Inc		malloc segmentation faults after mallopt
103801-07	C	IDG		SUN Microsystems Inc		make, as, sccs
103817-02	C	IDG		SUN Microsystems Inc		rdist suffers from buffer overflow
103857-13	C	IDG		SUN Microsystems Inc		/kernel/drv/st patch
103866-05	C	IDG		SUN Microsystems Inc		BCP (binary compatibility) patch
103867-03	C	IDG		SUN Microsystems Inc		jsh, sh and rsh patch
103891-06	C	IDG		SUN Microsystems Inc		ksh
103903-04	C	IDG		SUN Microsystems Inc		/kernel/drv/le patch
103934-07	C	IDG		SUN Microsystems Inc		/kernel/drv/isp
103948-02	C	IDG		SUN Microsystems Inc		accounting patch
103959-07	C	IDG		SUN Microsystems Inc		lp patch
103981-13	C	IDG		SUN Microsystems Inc		glm driver patch
104010-01	C	IDG		SUN Microsystems Inc		VolMgt patch
104029-01	C	IDG		SUN Microsystems Inc		utmpd daemon run away consuming CPU resources
104055-02	C	IDG		SUN Microsystems Inc		kernel/fs/autofs patch
104166-03	C	IDG		SUN Microsystems Inc		/usr/lib/nfs/statd patch
104208-01	C	IDG		SUN Microsystems Inc		/usr/ccs/bin/yacc patch
104212-12	C	IDG		SUN Microsystems Inc		/kernel/drv/hme
104220-03	C	IDG		SUN Microsystems Inc		/usr/lib/nfs/mountd
104227-01	C	IDG		SUN Microsystems Inc		echo command patch
104246-06	C	IDG		SUN Microsystems Inc		/kernel/drv/fas
104259-05	C	IDG		SUN Microsystems Inc		tmpfs patch
104266-01	C	IDG		SUN Microsystems Inc		inetd patch, security
104283-04	C	IDG		SUN Microsystems Inc		/kernel/drv/procfs, security

Patch Category: C = Core (installed on all machines) H = Hardware dependent (install where needed)
A = Application dependent (install where needed) O = Other (install where needed)

**Table 4-2: COTS Patch Baseline
ECS-wide Subsystem (9 of 10)**

PATCH NAME	CAT	RESP ORG	VARIANT	MFR/DEV NAME	VERSION	DESCRIPTION
104297-01	C	IDG		SUN Microsystems Inc		halt patch
104312-09	C	IDG		SUN Microsystems Inc		format patch
104317-01	C	IDG		SUN Microsystems Inc		nfsd, security
104331-07	C	IDG		SUN Microsystems Inc		/usr/sbin/rpcbind
104334-01	C	IDG		SUN Microsystems Inc		lockd, security
104380-07	C	IDG		SUN Microsystems Inc		/usr/bin/cpio patch
104433-07	C	IDG		SUN Microsystems Inc		pam securirty patch
104440-01	C	IDG		SUN Microsystems Inc		/usr/sbin/swap patch
104463-02	C	IDG		SUN Microsystems Inc		usr/bin/date patch
104490-05	C	IDG		SUN Microsystems Inc		ufsdump
104516-03	C	IDG		SUN Microsystems Inc		asppd patch
104613-01	C	IDG		SUN Microsystems Inc		/usr/lib/newsyslog patch
104650-02	C	IDG		SUN Microsystems Inc		/usr/bin/rlogin
104654-05	C	IDG		SUN Microsystems Inc		automount/automountd patch
104692-01	C	IDG		SUN Microsystems Inc		/usr/sbin/in.talkd
104708-13	H			SUN Microsystems Inc		ssd, pln, soc, ssaadm and ssa firmware patch
104735-02	C			SUN Microsystems Inc		platform/sun4m/kernel/drv/sx
104736-04	C	IDG		SUN Microsystems Inc		/usr/bin/csh
104776-02	C	IDG		SUN Microsystems Inc		libvolmgt
104795-02	C	IDG		SUN Microsystems Inc		EEPROM utility patch
104816-01	C	IDG		SUN Microsystems Inc		/usr/sbin/sar patch
104818-01	C	IDG		SUN Microsystems Inc		/usr/bin/passwd patch
104820-01	C	IDG		SUN Microsystems Inc		/usr/lib/saf/listen patch
104822-01	C	IDG		SUN Microsystems Inc		/usr/lib/libadm.so.1, /usr/lib/libadm.a patch
104824-01	C	IDG		SUN Microsystems Inc		/usr/vmsys/bin/initial patch
104841-03	C	IDG		SUN Microsystems Inc		/usr/sbin/vold
104849-05	C	IDG		SUN Microsystems Inc		/kernel/fs/cacheefs patch
104850-02	C	IDG		SUN Microsystems Inc		/usr/sbin/disks, /usr/lib/libdevinfo
104854-02	C	IDG		SUN Microsystems Inc		troff macro patch
104873-03	C	IDG		SUN Microsystems Inc		/usr/bin/uustat patch
104893-01	C	IDG		SUN Microsystems Inc		/kernel/sys/c2audit
104915-08	C	IDG		SUN Microsystems Inc		dr and hspw drivers
104935-01	C	IDG		SUN Microsystems Inc		/usr/sbin/in.rlogin.d
104956-04	C	IDG		SUN Microsystems Inc		/usr/sbin/in.rarpd
104958-01	C	IDG		SUN Microsystems Inc		/usr/sbin/in.rdisc
104960-01	C	IDG		SUN Microsystems Inc		/usr/sbin/snoop
104968-02	C	IDG		SUN Microsystems Inc		chkey, newky, NIS+ server
105004-10	C	IDG		SUN Microsystems Inc		pci_pci, ebus, pci, rootnex
105016-01	C	IDG		SUN Microsystems Inc		/usr/sbin/auditreduce
105044-01	C	IDG		SUN Microsystems Inc		usr/bin/renice patch
105050-01	C	IDG		SUN Microsystems Inc		/usr/bin/ps, /usr/ucb/ps
105092-01	C	IDG		SUN Microsystems Inc		/usr/sbin/sysdef, security
105165-02	C	IDG		SUN Microsystems Inc		/usr/lib/netsvc/yp/ypbind patch
105299-01	C	IDG		SUN Microsystems Inc		/kernel/mics/nfssrv
105324-02	C			SUN Microsystems Inc		SSA ses driver
105344-01	C	IDG		SUN Microsystems Inc		/usr/bin/gcore

Patch Category: C = Core (installed on all machines) H = Hardware dependent (install where needed)
A = Application dependent (install where needed) O = Other (install where needed)

**Table 4-2: COTS Patch Baseline
ECS-wide Subsystem (10 of 10)**

PATCH NAME	CAT	RESP ORG	VARIANT	MFR/DEV NAME	VERSION	DESCRIPTION
105352-01	C	IDG		SUN Microsystems Inc		/kernel/exec/elfexec
105520-01	C	IDG		SUN Microsystems Inc		/usr/bin/vacation, mail
105675-01	C	IDG		SUN Microsystems Inc		/usr/lib/libadm.so.1, /usr/lib/libadm.a patch
105701-01	C	IDG		SUN Microsystems Inc		/usr/sbin/sysidsys
106038-01	C	IDG		SUN Microsystems Inc		/usr/bin/mkdir patch
106382-01	C	IDG		SUN Microsystems Inc		/usr/sbin/rmmount
Sun Hardware Products						
103346-13 flashprom	H			SUN Microsystems Inc		Ultra Enterprise 3x00/4x00/5x00/6x00 UNIX
104169-06	H			SUN Microsystems Inc		Ultra 2 Standalone Flash PROM Update
104288-05	H	IDG		SUN Microsystems Inc		Ultra 1E Standalone Flash PROM Update
104572-07	C	IDG		SUN Microsystems Inc		fixes in handling multicast addresses
104967-05	C	IDG		SUN Microsystems Inc		POINT PATCH for BSI chip error and nf_snmd bugs
Sun Software Products						
101242-11	A	IDG		SUN Microsystems Inc		Shared library patch for C++ 4.01,4.1, and 4.2
103461-24	C	IDG		SUN Microsystems Inc		Runtime library patch for Solaris 2.5.1
103566-34	A	IDG		SUN Microsystems Inc		Xsun patch
103670-05	A	IDG		SUN Microsystems Inc		dtcm sdtcm_convert rpc.cmsd patch
103846-06	A	IDG		SUN Microsystems Inc		libDtTerm.so.1 dtterm patch
103879-04	A	IDG		SUN Microsystems Inc		security
103882-07	A	IDG		SUN Microsystems Inc		security
103900-01	A	IDG		SUN Microsystems Inc		XView Binary Compatibility Patch
103901-10	A	IDG		SUN Microsystems Inc		Xview Patch
104093-04	A	IDG		SUN Microsystems Inc		mailtool
104178-02	A	IDG		SUN Microsystems Inc		dtmail slow delivery during autosave
104287-01	C	IDG		SUN Microsystems Inc		olwm fix
104338-02	A	IDG		SUN Microsystems Inc		libXt patch
104374-03	A	IDG		SUN Microsystems Inc		dtwm patch
104471-02	A	IDG		SUN Microsystems Inc		dtsession
104498-04	A	IDG		SUN Microsystems Inc		dtappgather
104533-03	A	IDG		SUN Microsystems Inc		OLIT Jumbo Patch
104552-03	A	IDG		SUN Microsystems Inc		dtpad, security
104661-05	A	IDG		SUN Microsystems Inc		dtfile patch
104918-01	A	IDG		SUN Microsystems Inc		file manager
104976-03	A	IDG		SUN Microsystems Inc		Calendar Manager patch
104977-01	A	IDG		SUN Microsystems Inc		perfmeter
104995-01	A	IDG		SUN Microsystems Inc		Imagetool
105251-01	A	IDG		SUN Microsystems Inc		libXt Binary Compatibility Patch
105327-03	A	IDG		SUN Microsystems Inc		sdtimage
105716-03	A	IDG		SUN Microsystems Inc		libDtSvc patch
105789-01	C	IDG		SUN Microsystems Inc		Graphics patch
105790-06	C	IDG		SUN Microsystems Inc		Security, require patch 105789
106224-01	A	IDG		SUN Microsystems Inc		filemgr (ff.core) fixes
106329-01	A	IDG		SUN Microsystems Inc		Xfuncs.h incompatible with strings.h

Patch Category: C = Core (installed on all machines) H = Hardware dependent (install where needed)
A = Application dependent (install where needed) O = Other (install where needed)

4.3 Tar File Listings

See Appendix D for the tar file listings. The content of the tar files are listed by Checksum, Blocksize (512 bytes per block), and the filename.

This page intentionally left blank.

5. Non-Conformance Status

5.1 Known Problems

This section contains the list of problems closed (Section 5.2) and problems that remain unresolved (Section 5.3). The NCR list in sections 5.2 and 5.3 was last updated Wed Jul 28 17:37:47 EDT 1999. The lists of problems were found and recorded during the 5A Integration effort and captured in the formal problem tracking system, Distributed Defect Tracking System (DDTS).

Section 5.4 provides a text summary of the both Open and Close NCRs for Release 5A. The summary report include the NCR ID, Title (Description), Test Site, Severity, Status, Problem Description, and Resolution. To obtain a detailed description of the NCRs, the DDTS system can be accessed from the following WEB page:

<http://newsroom.gsfc.nasa.gov/ddts/>

DDTS Problem Severity Definitions, on a 1-5 scale, are defined as follows:

- 1 Catastrophic and unrecoverable!
Example: system crash or lost user data.
- 2 Severely broken and no workaround.
Example: can't use major product function.
- 3 A defect that needs to be fixed but there is a workaround.
Example: user data must be modified to work.
- 4 A defect that causes small impact. Easy to recover or workaround.
Example: error messages aren't very clear.
- 5 Trivial defect or enhancement request.
Example: bad layout or misuse of grammar in manual.

5.2 NCRs Closed in Release 5A

Section 5.2 contains a list of all NCRs that represent code or files that were merged during the 5A integration effort. This criteria used to generate this list of NCRs include:

1. State = T (Assigned-Test), V (Verified), C (Closed)
2. Subsystem leads review the list for completeness and accuracy.

The following list contains the Closed NCRs in numerical order by severity:

NCR	Subsystem	S	D	Site	NCR Title
17812	PLS	1	C	EDF	Missing if statement in PIPgeC, GenerateDprs(...)
19239	DPS	1	C	EDF	Incorrect Category Specified For DFA Command
19461	CSS	1	C	EDF	Login proxy return null session ID back
19846	DDIST	1	C	EDF	DDIST GUI will not run with new malloc functionality in Si library
20325	DDIST	1	C	Mini-DAAC	Pull Path name not included in the notification sent to the requestor
20356	INGEST	1	C	VATC	Copy of .meta file to staging disk error for D3 Ingest
20365	ESDT	1	C	EDC	Order stops during reformatting
20388	PLS	1	C	VATC	SubServer: Looses notifications and communication if Sub Mgr down
20490	INGEST	1	C	VATC	EcCsFtpScript problem concerning Drop 4PY AM1ANC Remote Ingest
20491	PLS	1	C	EDF	PRE: Core dumps on Spatial Query
20495	DPS	1	C	EDF	SSIT: Cannot insert Statics with Metadata Queries
20500	DMS	1	C	EDC	V0 GTWAY cannot both send cost and acquire
20516	INGEST	1	C	GSFC	Grib data type failed with multiple granules in PDR
20603	CSS	1	C	EDF	EcPISubMgr fails to start up with error ds_add_entry, error 10
20613	INGEST	1	C	VATC	The copy script for AM1ANC data was not delivered/installed in Drop 4PY
20628	STMGT	1	C	EDF	Pull Monitor leaks file descriptors on startup
20643	DPS	1	C	VATC	Destaging can fail but job completes w/ success in Autosys
20656	INGEST	1	C	LaRC	ICT3 - MOP00TBL is not support in the database
20735	DMS	1	C	EDC	V0ToEcsGateway core dumps during submitting orders
20751	DPS	1	C	Mini-DAAC	SSIT: Multiple Output Logical IDs can't use same MCF
20835	COTS	1	C	EDC	EcDsStArchiveServer not killing child EcUtCopyExec processes
20893	DTS	1	C	EDC	SDSRV to HDFServer queue handling
20894	INGEST	1	C	EDC	Ingest/SDSRV mcf thread seems to hang
20895	STMGT	1	C	EDC	staging disk allocation miscalculated
21140	PLS	1	C	EDF	PIDataGranule does not correctly initialize.
21340	INGEST	1	C	VATC	Ingest of AST_L1B data fails during Preprocessing
21387	ESDT	1	C	EDC	Ordered Landsat 7 scene has inconsistent MTP
21529	PLS	1	C	EDF	PRE- Takes too long to generate PR for MISR
21565	DPS	1	C	EDF	Currently delivered ODLs and Data for DPREP is bad
21583	PLS	1	C	EDF	PRE: MISR MISQA Granules are given same granule Id
21613	INGEST	1	C	GSFC	GSFC/SMC EcInCopyAM1ANC script fails

NCR	Subsystem	S	D	Site	NCR Title
21783	PLS	1	C	EDF	PRE: Multiple meta data granule query was broken for MISRLIKE
21878	INGEST	1	C	Mini-DAAC	Preprocessing error received for good NCEP04 data
21963	PLS	1	C	LaRC	Deadlock - Reduce duration of DPR create transaction
22629	ESDT	1	C	EDC	OPS: Scenes from subinterval over pole
22686	DPS	1	C	LaRC	Can't run DPREP
22755	IOS	1	C	VATC	ESDT failure for AP and QA ESDTs in the VATC TS1
22767	DTS	1	C	Mini-DAAC	Metadata validation fails when inserting granule
22782	DTS	1	C	VATC	SDSRV DB Missing correct ProcGetFileStorage
22783	PLS	1	C	EDF	PathNumber: Needs to be 3 digits when capairing with DSS value
22791	CSS	1	C	VATC	Static message "In EcMpMsgPsngrCtrl Constructor"
22822	DTS	1	C	EDF	SDSRV coredumps during cleanup after L7 acquire
22823	PLS	1	C	EDF	PRE: Fails to retrieve shifted data if multiple logids for one datatype
22836	STMGT	1	C	LaRC	Shared data in DB Connection Manager not protected properly
22883	INGEST	1	C	VATC	EMOS polling does not work in the VATC
23101	CSS	1	C	EDF	SBSRV posted event UR to IOS server with trash characters.
23124	INGEST	1	C	VATC	Can not verify time range of Definitive Orbit Data matches the time rang
23149	DMS	1	C	EDF	VOGW: When creating an order, null order id is sent to MSS
23157	MSS	1	C	EDF	OrderManager: server does not return orderid to V0ToECSSGateway
20036	PLS	1	T	Mini-DAAC	Extra entries for ESDT with "SingleDateTime" group were created when que
21238	ESDT	1	T	EDF	Insert failure for L70RWRS
20596	INGEST	1	V	EDF	5A Installation Problems for Ingest
20606	PLS	1	V	EDF	PRE fails to select time misaligned orbit based granules
21153	PLS	1	V	Mini-DAAC	GranuleMatching fails for L0 files < 1 orbit duration
11360	DPS	2	C	EDF	QA should get datatypes and science data server UR from Advertising
12311	IOS	2	C	LaRC	Tools and tarfiles needed for LARC Installation and Checkout
14779	SysBld	2	C	LaRC	OPS Default Mode Leakage in EcCoAssist
15900	DDIST	2	C	EDF	confusing messages in ALOG file.
16806	STMGT	2	C	GSFC	Stmgt install needs more definition
16820	STMGT	2	C	EDC	Email from system missing essential information
16858	MSS	2	C	EDC	MSS E-mail .iu's and .pkg's not correct
16863	SDSRV	2	C	VATC	No Notification if Subsetting/Reformatting Fails
16882	CSS	2	C	EDF	MOJO ECS Assist files do not exist

NCR	Subsystem	S	D	Site	NCR Title
16883	CSS	2	C	EDF	MOJO Code not being built by Nightly Build
16908	CSS	2	C	EDF	Mojo: .cfg file has incorrect name for keyfile
17039	CSS	2	C	EDF	MOJO AdsrvProxy crashed when a malformed adver search was received
17041	DMS	2	C	EDF	DDICT DB Initialization need to add CLIENT info manager
17195	CSS	2	C	EDF	MOJO Search proxy should not expect serverUR from JESS
17363	INGEST	2	C	VATC	EcInGran core dumps when Preprocessing a bad NCEP04 data file
17388	CSS	2	C	EDF	MOJO core dump in Inspect
17470	MSS	2	C	EDC	HPOV inconsistent in bringing up/down servers via Mode
17493	CSS	2	C	EDF	MOJO: The search inspect proxy fails on a regular inspect
17721	CSS	2	C	EDF	encrypt directory missing in the top level Makefile
17766	CSS	2	C	EDF	ACQUIRE_PRIORITY has to be defined for EcSbSubServer in its CFG file
17775	CSS	2	C	EDF	MOJO Order/Request Proxy message protocol needs to be changed
18050	CSS	2	C	EDF	MOJO Order Proxy message protocol has a typo in Home
18262	ESDT	2	C	EDF	ESDT descriptors need SpatialSearchType attribute
18264	ESDT	2	C	EDF	ESDT descriptors need DeleteFromArchive service
18406	DPS	2	C	Mini-DAAC	Install/Toolkit: Sym links missing on science processor
18464	CSS	2	C	Mini-DAAC	ContributionDriver : Removal of Adverts by LIKE may give wrong results
18979	PLS	2	C	EDF	Makefiles do not use make.option Macros for RW or OODCE paths/libraries
19017	CSS	2	C	EDF	MOJO search via LIM can not get granules back
19034	MSS	2	C	NSIDC	HP OPENVIEW : Problem with Server Icon State
19035	MSS	2	C	NSIDC	HP Openview : Server Status is not reliable
19057	ESDT	2	C	EDF	Contact time needs to be in the constraint in L7 format search
19057	ESDT	2	C	EDF	Contact time needs to be in the constraint in L7 format search
19067	CSS	2	C	EDF	MOJO multi-side inspection can't retrieve the inspected results back
19099	CSS	2	C	EDF	MOJO Login Proxy error message doesn't comply the message protocol
19190	PLS	2	C	LaRC	EcPISubMgr Not Releasing Database Tables
19218	CSS	2	C	EDF	Mojo can't handle if number of granules for inspection exceeds
19329	DPS	2	C	EDF	AM-1 DPREP needs to initialize QA summary counts.
19339	DTS	2	C	EDF	Metadata produced on acquire cannot be used to reingest data

NCR	Subsystem	S	D	Site	NCR Title
19370	DPS	2	C	EDF	AM-1 DPREP utility EcDpPrAm1FddAttitudeDPREP QA summary error.
19474	IOS	2	C	VATC	IOS Server searches gives inconsistent responses
19507	MSS	2	C	EDF	HPOV:Shutdown via mode icon erroneously shutdown servers in other modes
19512	CSS	2	C	EDF	Mojo failed to handle the value with the spaces in the message from JESS
19549	INGEST	2	C	Mini-DAAC	GUI needs to update Request State when a Media Ingest request fails
19580	CSS	2	C	EDF	Y2K: EcTiTime does not always provide simulated time.
19619	Toolkit	2	C	GSFC	MODIS PGE03 fails when shared mem is on
19674	ESDT	2	C	EDC	Invalid directory paths appear in IAS order L7 data
19703	DDIST	2	C	EDF	Default database name should be changed for DDIST
19743	PLS	2	C	EDF	Metadata Query and Most Recent Granule combination
19821	MSS	2	C	Mini-DAAC	File Ownership problem with Install Setup Scripts
19915	DTS	2	C	EDF	Automatic restart of HDF EOS Server
19922	DPS	2	C	EDF	AM-1 DPREP utilities saves obsolete QA parameters.
19952	DMS	2	C	EDF	V0GW intermittently shows Product Request FAILED when acquire succeeds
20000	DPS	2	C	EDF	SSIT: Need to fix delivery warnings
20012	PLS	2	C	EDF	PRE: Not producing MODIS DPRs
20038	CSS	2	C	EDF	SBSRV GUI should use a different program ID from its server.
20068	INGEST	2	C	EDF	Ingest Short DDN time stamp differs from Long DDN when null
20096	DMS	2	C	EDC	VOSOT: Two Datatype Search with Time Limit Failed
20100	INGEST	2	C	EDF	Default values for directories in mkcfg not correct
20123	MSS	2	C	Mini-DAAC	Files overridden during EcCoAssist install with mkcfg set to default.
20129	CSS	2	C	EDF	.iu files are being installed multiple times
20147	MSS	2	C	EDC	Multiple servers running
20182	EMOS_MM_TEST	2	C	EOC	Graphical Timeline Plot of Mission Schedule Failing
20201	CSS	2	C	EDF	EcTiTime:improper directory name passed to 'cdscp show object'
20248	ESDT	2	C	EDF	Add PGEVersion to all MISR ESDTs
20338	DPS	2	C	EDF	AM-1 DPREP angle limits check applied to wrong angles.
20348	DPS	2	C	GSFC	SubMgr: Core dump during testing
20355	STMGT	2	C	GSFC	Anonymous FTP or not anonymous FTP?
20359	PLS	2	C	EDF	PWB window core dump, when the first plan is deleted...

NCR	Subsystem	S	D	Site	NCR Title
20366	STMGT	2	C	EDC	InsertFileFailed message from DistributionServerDebug.log--GUI says
20380	DPS	2	C	EDF	AM-1 DPREP needs corrections to PCF run-time parameters.
20385	MSS	2	C	GSFC	EcCoLogViewer and EcCoMonitorGui being CPU hogs.
20387	STMGT	2	C	EDF	ARCHRESCONFIG file not correct for FTP Dis Server
20402	STMGT	2	C	VATC	DDIST resumes oversized granule request when FTP directory is full.
20430	MSS	2	C	EDC	The EcCoDbSyb_CkErrorLog script is failing due to permission problems
20459	STMGT	2	C	EDF	Manual configuration of logical volume groups overwhelming
20464	DDIST	2	C	EDC	Partial DDIST warm start failure.
20469	PLS	2	C	EDF	PRE: Core dumps when deleting a chain of DPRs
20478	DPS	2	C	EDF	AM-1 DPREP reports the presense of gaps that do not get repaired.
20489	STMGT	2	C	EDF	Invocation of stored procedures which return no values corrupts memory
20496	DTS	2	C	EDF	SDSRV MOC CCA process should exclude partial scenes
20509	DPS	2	C	EDF	AM-1 DPREP utility EcDpPrAm1AncillaryDPREP counts data gaps twice.
20514	MSS	2	C	LaRC	Install Errors Not Reflected In EcCoAssist Install Status
20523	STMGT	2	C	EDC	STMGT : Victims of deadlocks from SQL server do not get retried
20529	PLS	2	C	EDC	PLS : PWB reported a good status even with failures.
20530	DPS	2	C	EDC	DPS : PRONMG deadlock in staging
20557	STMGT	2	C	EDF	Logged errors can overrun buffer, corrupting memory
20566	STMGT	2	C	EDF	ESDT Map contains errors
20575	STMGT	2	C	VATC	Recovery Connect fails between Granule Srvr and Staging Disk Srvr
20584	DTS	2	C	EDF	SDSRV DB database deadlocks during concurrent granule inserts and L7
20590	DPS	2	C	EDF	PRONG Resource Locking Severely Degrades Performance
20591	DPS	2	C	EDF	Job Mgmt. doesn't remove cancelled jobs from jobs-to-be-deleted queue
20592	DPS	2	C	EDF	Failed PGE and jobs with JIL_FAILUR unnecessarily hold job slots
20593	DPS	2	C	EDF	Job Management assigns JIL_FAILUR to wrong DPR
20594	MSS	2	C	VATC	ECS Assist truncating URL's
20600	PLS	2	C	EDF	PRE locks the PDPS database while running MISRLIKE scenario
20610	DTS	2	C	EDF	SDSRV CleanGranules scripts not handling L70R and WRS granules correctly

NCR	Subsystem	S	D	Site	NCR Title
20625	DMS	2	C	EDC	GranulesPerChunk must be > V0 Client Ma of data granules per data set
20634	DMS	2	C	EDC	Reached max concurrent threads in V0ToEcsGateway
20638	DDIST	2	C	EDF	DDist should save "Suspend All" flag in DB.
20662	SDSRV	2	C	EDF	SDSRV DB Dump and restore should be delivered to SDSRV Sybase machine
20674	MSS	2	C	EDF	EcPIDbPatch won't work on 4PY
20676	MSS	2	C	EDF	Sybase Update Statistics needs to be run during nightly dumps
20678	MSS	2	C	EDF	EclnEMAILSVR.pkg should be added to .sitemap for all sites
20689	MSS	2	C	EDF	Error in build of 5A Delivery Tar File
20690	DDIST	2	C	EDC	Out of swap space on e0dis02 due to DDIST GUI
20691	CSS	2	C	EDC	SBSRV GUI require DCE login prior to activating GUI.
20700	Toolkit	2	C	EDF	Bianary files produced by EDC has changed. Requires changes to DEM tools
20709	STMGT	2	C	EDF	Need indexes on DsStBackup to improve performance
20710	STMGT	2	C	EDF	Modify DsStBDelete to include transaction management
20724	DPS	2	C	EDF	PRONG: Missing config parameter prevents programs from running
20726	DPS	2	C	EDF	DPREP: IU file does not deliver renamed DPREP executables
20732	STMGT	2	C	VATC	Staging disk appears full to IngestFTP but is not
20736	PLS	2	C	EDF	PRE: MISR PGE can't get static input
20742	DTS	2	C	VATC	Hdf Server Hangs When SDSRV Terminates
20752	DPS	2	C	LaRC	EcDpAtCheckPCF Cannot Find File pctcheck
20767	DPS	2	C	EDF	AM-1 DPREP must use latest PGS_EPH.h attitude record definition.
20786	INGEST	2	C	VATC	Can't update InExternalDataProviderInfo db table using Ingest GUI
20787	INGEST	2	C	VATC	MOD000 and MOD000X not found in Ingest database tables
20788	DMS	2	C	EDF	V0 Gtway needs to allow global search to proceed
20789	MSS	2	C	VATC	The EclnAppStart Script will not the start the EclnServers
20792	PLS	2	C	EDF	SubsMgr: Can't pick up receiver uuid from config file for OPS mode
20809	CSS	2	C	EDF	Mojo DarSubmitProxy misses parsing the ImplementationUrgency field
20831	ESDT	2	C	EDC	FtpDis Server can ftp only one scene at a time
20834	MSS	2	C	VATC	Install of Valids info from StagingArea not working
20836	STMGT	2	C	EDC	Error creating directory in PullMonitor
20837	PLS	2	C	EDF	PRE/SSIT: Browse scenario is not working properly
20881	DDIST	2	C	EDF	datbase data integrity problem in DDIST Server

NCR	Subsystem	S	D	Site	NCR Title
20882	MSS	2	C	Mini-DAAC	Bug in EcDpAtMgrStart
20885	DPS	2	C	EDF	SSIT: Check HDF IDL Tool failure
20909	DTS	2	C	EDC	MOC script failed to Ftp results to MOC
20914	DMS	2	C	EDC	Field length too long for V0ToEcs Gateway to handle
20922	CSS	2	C	GSFC	SBSRV Lost Notifications
20924	DPS	2	C	EDF	PRONG: Duplicate records in database due to concurrent staging
20935	STMGT	2	C	EDF	Persistent Async Acquire functionality not sending metadata file on rest
20943	CSS	2	C	EDF	In MOJO Retrieve User Proxy, the field DAREXPEDITEDDATA loses a tab
20952	DPS	2	C	EDF	SSIT: Cannot overwrite differentiated Static Granules
20980	CSS	2	C	EDF	Mojo Subscription Proxy failed to construct the qualifier
21039	ESDT	2	C	EDF	ECS Data Model - add Attribute Valids for VerticalSpatialDomainType/Valu
21040	INGEST	2	C	EDF	InFileTypeTemplate table contains redundant FileTypeTemplateKey for GRIB
21072	DPS	2	C	EDF	PRONG: Failed to delete DPR when staging fails
21087	CLS	2	C	EDF	User Profile Gateway looking for AUTHENTICATOR instead of ECS_AUTH...
21092	HDFEOS	2	C	EDF	Ingest has problem with strcpy and memcpy in GDapi.c
21095	DTS	2	C	EDF	HDF EOS Server Imakefile broken for Persist Async Acquire code in STMGT
21108	PLS	2	C	EDF	SubMgr releases DPRs with unsatisfied inputs
21116	CSS	2	C	EDF	Subscription client side constructor do not check expiration date.
21121	MSS	2	C	EDF	SDSRV DB Dump and restore should be delivered to SDSRV Sybase machine
21142	DPS	2	C	LaRC	Job Managment Startup Fails- Error In Consistency Check
21151	ESDT	2	C	EDF	Add ASTERs missing PSAs and correct their QA PSAs names.
21154	ESDT	2	C	EDF	L7 acquires use StagingDiskCopy instead of StagingDiskLink
21193	MSS	2	C	EDF	Abbreviated HP OpenView icon labels
21197	HDFEOS	2	C	EDF	GDbkSOMoffset, datatype of offset param. needs update
21210	Toolkit	2	C	EDF	DEM tools do not step to lwoer resolution for extracting region
21253	STMGT	2	C	LaRC	EcDsStConfigVolGrps doesn't properly set up backup volume groups
21266	DTS	2	C	EDC	Science data server core dumped during Staging Disk WARM restart
21272	MSS	2	C	NSIDC	Install - 4PY - NSIDC can not install HDFEOS Server - no m0wkg01 server

NCR	Subsystem	S	D	Site	NCR Title
21304	DTS	2	C	EDF	companion for Async Acquire Requests
21341	CSS	2	C	VATC	SBSRV: Not handling date qualifiers correctly
21346	STMGT	2	C	EDF	DBproc DsStNextIdGet
21348	DTS	2	C	EDF	Add index to compensate for SQL-Optimizer 'Limitation'
21351	DTS	2	C	EDF	HdfEos will not do an auto restart
21357	INGEST	2	C	GSFC	Ingest is duplicating AP_ID's
21398	ESDT	2	C	EDF	MOD021KM,MOD02HKM,MOD02QKM,MOD02OBC are missing inventory attributes
21424	MSS	2	C	NSIDC	Missing Files in 4PY Install of IOS
21474	INGEST	2	C	GSFC	Incorrect ExpeditedDataType in InDataTypeTemplate where DataType=AST_EXP
21507	CSS	2	C	EDF	DeltaTime storing utility not part of the deliverables
21510	PLS	2	C	VATC	Production Requests Not Deleted
21517	DDIST	2	C	VATC	Can't Bring Up DDIST GUI for Y2K Testing
21525	DTS	2	C	EDF	SDSRV creates SQL with more than 16 table Sybase restriction
21557	CSS	2	C	EDF	need to put new directory Update1900 to its upper level Makefile.
21630	STMGT	2	C	EDF	ASTER ESDT Baseline Updates Needed
21636	INGEST	2	C	VATC	SCF record in the InExternalDataProviderInfo table has wrong IngestType
21637	DPS	2	C	EDF	AM-1 DPREP core dumps when data sets overlap.
21638	SDSRV	2	C	EDF	Remove DDIST shared objects from the SGI delivery of the HDF EOS Server
21670	DPS	2	C	VATC	Disk Allocation entries not cleaned up for multi-file granules
21690	INGEST	2	C	VATC	Error in DataProvMediaStorageMgmtKey parameter value
21698	MSS	2	C	VATC	local/remote dir. structure missing for DDIST, DEM_WS, SAGE_SCF
21725	ESDT	2	C	EDF	MIANCAGP, change RangeDateTime to MANDATORY=FALSE
21726	DMS	2	C	EDF	ECS-V0 Gateway needs to send both ORDER & REQUEST IDs in PRODUCT_REQUEST
21731	MSS	2	C	VATC	Can't start Polling processes on t1acg01
21765	STMGT	2	C	EDC	FTP library does not return failure on write error
21772	DTS	2	C	EDC	LST3b.2 OPS MODE StagingDiskServer core dumped on
21808	CSS	2	C	EDF	No script for starting update year 1900 was delivered.
21834	DTS	2	C	LaRC	MISR PGE Staging: Random ESDT Acquire Failure
21836	STMGT	2	C	Mini-DAAC	EcInGUI core dump when ingest using D3
21851	DPS	2	C	LaRC	EcDpPrDM: Does not retry after failure to update completion state
21866	INGEST	2	C	EDF	ExpeditedVersionID set incorrectly in InDataTypeTemplate

NCR	Subsystem	S	D	Site	NCR Title
21872	DPS	2	C	EDF	DPREP: Missing ODL Parameters for step 3 DPREP
21918	INGEST	2	C	LaRC	Deadlock in database caused Polling Request failed
21934	DMS	2	C	EDF	Single order for multiple non-L7 granules only succeeds for first granule
21941	DPS	2	C	VATC	DM: Deadlock on insert - Insert job failed for MODPGE08
21946	DTS	2	C	EDF	Add SDSRV scripts to reconcile Metadata Inventory DB and STMGT Archive
21961	STMGT	2	C	EDF	Staging disks deleted prematurely on single order of multiple L7 scenes
21999	INGEST	2	C	VATC	Y2K: FDD attitude data cannot handle day 366 in the filename
22033	MSS	2	C	EDF	Mda Client Libraries no longer used
22180	DTS	2	C	Mini-DAAC	Full Install of 4PY reveals incorrect attribute values in SDSRV tables
22182	DPS	2	C	EDF	DpPrFile entries have missing counterparts in DpPrGranuleLocation
22183	PLS	2	C	LaRC	SubMgr: receiver queue uuid should be fixed at all times.
22198	INGEST	2	C	VATC	Staging problem in Ingest for converted datatypes.
22278	DPS	2	C	GSFC	GSFC/SMC DPREP rejects FDD attitude due to
22312	ESDT	2	C	EDC	LST2b.2 (OPS) LPDS/LPGS: MTP format 1 vs. format
22341	INGEST	2	C	VATC	Error in InSourceMCF table for WKAERSOL (STARTYEAR and ENDYEAR)
22387	STMGT	2	C	EDF	Staging Monitor does not handle access count adjustments on SD deletion
22418	MSS	2	C	EDF	Update triggers increase chance for deadlock
22471	DDIST	2	C	EDC	EGS-10: Media IDs need to appear on packing list.
22501	DMS	2	C	EDC	Shipping Address
22502	DMS	2	C	EDF	Needs provision for new valids
22511	DTS	2	C	GSFC	GSFC/SMC File name and the corresponding metadata
22542	Toolkit	2	C	EDF	InformationContent Class Value Incorrectly Set
22543	DPS	2	C	EDF	PRONG: ResourceMgr Lock held longer than needed
22544	DPS	2	C	EDF	PRONG: Large number of resource manager locks during staging
22545	DPS	2	C	EDF	PRONG: Disk space cleanup performance improvements
22546	DPS	2	C	EDF	PRONG: ResourceMgr performance improvements in post processing
22555	CSS	2	C	LaRC	SDSRV has memory leak
22579	PLS	2	C	EDF	MP and SubMgr: Need a work around for lost notifications
22599	MSS	2	C	EDF	Fix core dump in SubAgent caused by invalid memory access in PollStatus
22604	DPS	2	C	GSFC	GSFC/SMC AM-1 DPREP core dumps due to exceeding array bounds.

NCR	Subsystem	S	D	Site	NCR Title
22607	INGEST	2	C	EDF	Preprocessing algorithm change for ASTER DEM and SAGE SCF
22610	INGEST	2	C	EDC	4PX26: Ingest Request does not fail when machine is unknown.
22644	DMS	2	C	EDF	Multiple L7 orders are 'cast' to identical media
22646	DMS	2	C	EDF	GTWY : Non-L7 granule orders with differing media type have same req IDs
22679	STMGT	2	C	EDF	PullMonitor does not clean up files after cold start
22687	DTS	2	C	EDC	4PX26 OPS: MOC script using inappropriate
22738	DPS	2	C	EDF	PRONG: RM provides incomplete path
22745	STMGT	2	C	EDF	IngestFtpServer does not retry on ftp write failure
22766	DTS	2	C	EDF	EcDsCheckArchive Script only checks current Vol Grp for files
22804	PLS	2	C	EDF	PRE: Metadata query for static MISR input is not efficient
22805	PLS	2	C	EDF	PRE: Output granule generation is not efficient.
22832	SDSRV	2	C	EDF	SAGE g3at ESDT fails on installation
22839	ESDT	2	C	EDF	L7 acquire: wrong staging disk server called to delete B81
22840	ESDT	2	C	EDF	Bounding box is calculated incorrectly when scene crosses int'l dateline
22854	SDSRV	2	C	EDF	SDSRV GUI Coredumps after install of ESDT
22866	DMS	2	C	EDF	MTOOL : Unable to export certain valids
22867	DMS	2	C	EDF	MTOOL : Mappings not showing up in mapAttributes tab.
22875	DPS	2	C	EDF	AM-1 DPREP should not tag attitude with orbit metadata.
22886	ESDT	2	C	EDF	AM-1 DPREP FDD Attitude product ESDTs to have orbit metadata removed.
22898	DMS	2	C	EDF	V0GTWY : Inventory results do not contain geographic information
22901	INGEST	2	C	EDC	TS2:4PY.05:e0icg01:InReqMgr cored after startup
22910	DPS	2	C	EDF	SSIT: DPREP ODLs have incorrect profile id's
22911	DPS	2	C	EDF	SSIT: DpAtMgr_getMCF.html file not delivered during install
22950	STMGT	2	C	EDF	ESDT Map baseline update (6/1/99)
23006	MSS	2	C	VATC	Preprocessing error for data type g3aeph
23031	DMS	2	C	EDF	V0GW coredumps intermittently during search or acquire
23069	DDIST	2	C	EDC	4PY:ECS Notification email sent to CUSTOMERS needs instructions
23174	SDSRV	2	C	EDF	sdsrv loses HdfEosServer connections
23197	INGEST	2	C	LaRC	SAGE III PDR Filenames not transferred to subscription filename.
23235	DTS	2	C	EDF	sdsrv search performance
23239	MSS	2	C	EDF	Order Tracking Server does not return correct status

NCR	Subsystem	S	D	Site	NCR Title
15970	SysBld	2	T	VATC	Incorrect SQL Server Used if Don't Completely Rewrite name in DsDbBuild
16917	DDIST	2	T	Mini-DAAC	DDIST core dumps upon calling DsStResourceProvider destructor
17780	MSS	2	T	EDC	ECS assist make configuration files
18205	PLS	2	T	VATC	SubMgr core dumped while running, cause unknown
18799	DMS	2	T	NSIDC	GUIs too large on Workstations (reference 18256)
19216	PLS	2	T	Mini-DAAC	Can't generate a DPR for downstream PGE if upstream PGE's dpr is complet
19282	DMS	2	T	EDF	LIM problem with Temporal and Spatial search constraints
19705	MSS	2	T	EDC	EcAgManager generates debug messages that are not controlled by PF_* mac
20327	DDIST	2	T	EDF	Incomplete information for Distribution failue notice
20427	IOS	2	T	VATC	Spatial advertising search via ESOD returns constant values
20663	DMS	2	T	EDC	Landsat 7 Level 1 Billing & Accounting: BILLING_ID field dropped
20804	STMGT	2	T	GSFC	Archive Server thinks files are incomplete if no Offsite ID is specified
20822	STMGT	2	T	GSFC	Problems doing an FtpPush
21781	MSS	2	T	LaRC	HPOV Server Shutdown/Startup Problems
21926	DTS	2	T	EDF	L7 DLL Core dumps when handling error condition
21952	DTS	2	T	VATC	Y2K: L7 MOC Script Calls 123000 and 123100 Day 366
22082	DTS	2	T	LaRC	SDSRV has memory leak
22724	STMGT	2	T	EDC	OPS: e0acg01: EcDsStPullMonitorServer core
22992	DPS	2	T	LaRC	PRONG: Concurrency in staging not handled correctly
23036	Toolkit	2	T	GSFC	GSFC/SMC Memory error in Toolkit routine
23066	STMGT	2	T	LaRC	Memory leak associated with DsStParameterList
16880	CLS	2	V	EDF	Makefile fault - WKBCH/CIWbJt/MakefileECSed16880 - DEMO
18268	SDSRV	2	V	EDF	DFA Constraint added to Non Science Granules on search
18271	DMS	2	V	EDF	LIM needs to handle browse without a search
19044	PLS	2	V	EDF	PIWb: Need to be able to cancel or modify a Ground Event in DPS
19201	SDSRV	2	V	EDF	SDSRV Performance enhancement - allow Local Staging Disk on sdsrv machin
19233	CLS	2	V	GSFC	EOSView: Cannot Display Quier.hdf File Image
19245	DTS	2	V	EDF	SDSRV Logical Delete and Logical Undelete do not sync lastUpdate in memo
19465	DTS	2	V	EDF	HDF EOS Srvr Performance - create LocalStagingDisk on HDF EOS machine
19698	INGEST	2	V	EDF	L7IGS' METADATA0 not processed correctly

NCR	Subsystem	S	D	Site	NCR Title
19699	DDIST	2	V	EDF	Warm Start core dump - Associated with NCR 19635
20043	ESDT	2	V	GSFC	Archive/Amass problem in GDAAC
20101	MSS	2	V	EDF	Directory being created even if not needed
20136	INGEST	2	V	EDF	EclnReqMgr coredumps if UR list is null
20153	INGEST	2	V	EDF	EclnGran: retries in preprocessing block other requests
20204	SysBld	2	V	EDF	Y2K Compliance of Custom Code
20323	MSS	2	V	EDF	.dataproviders file is not maintained correctly by ECS Assist
20408	MSS	2	V	GSFC	EcMsAcOrderGUI: mss_acct_db receives a large size of numBytes from DDIST
20515	INGEST	2	V	LaRC	SAGE3 MOC support required for LDAAC testing
20562	MSS	2	V	EDF	.sitemap Out of Sync with Installed Modes
20601	INGEST	2	V	EDF	Patching Ingest Database loses External Data Provider Info in DB
20622	INGEST	2	V	EDF	Ingest Database Install Problems
20639	ESDT	2	V	EDF	system calls in dcs library
20783	INGEST	2	V	EDF	Database version update
20790	DTS	2	V	EDF	SDSRV start with wrong default temp and StartTemperature is wrong case
20899	PLS	2	V	EDF	PRE: Does not correctly read in the values for two configuration paramet
21061	DTS	2	V	EDF	sdsrv DB DsDbBuildSchemaPatch needs to recognize more than 9 patches/dro
21101	DPS	2	V	EDF	AM-1 DPREP does not set the platform specific summary flag.
21130	INGEST	2	V	EDF	XAR_ID needs to be processed as an integer, not a string
21182	INGEST	2	V	EDF	L7 needs to have CONTACT_PERIOD_STOP_TIME
21233	ESDT	2	V	EDF	L7 DLL needs to support new Logical Delete Service
21343	DTS	2	V	EDF	4PY patch changes for Async Acquire Requests ncr 20310
21350	MSS	2	V	EDF	SubAgeng erroneously kills servers when server restarted
21355	DPS	2	V	EDF	AM-1 DPREP must exclude all bad data from spike check.
21477	SDSRV	2	V	EDF	dttest6 misses DFA changes due to incorrect merge operation
21480	INGEST	2	V	EDF	FileType="DATA" must be "SCIENCE" for REYNSST, OZONEEP, and NCEP04
21493	DDIST	2	V	EDF	Error in SuspendAll/ResumeAll persistency software.
21740	STMGT	2	V	VATC	FTP Push failed for AST_08 during Y2K testing (NON-Y2K NCR)
21747	DTS	2	V	EDF	DsDbDeleteRequest should only delete requests in the 'done' state
22657	ESDT	2	V	EDF	Create new Expedited versions for EDOS MOPITT and MISR Descriptors

NCR	Subsystem	S	D	Site	NCR Title
22881	INGEST	2	V	G DAAC	GSFC-Cannot poll FDD with interface
23209	ESDT	2	V	LaRC	SAGE III PDR Filenames not transferred to subscription Filenames.
23280	INGEST	2	V	EDF	SourceMCF tables are incorrect for L7 IGS Metadata 0
14408	PLS	3	C	EDF	Resource PLanner Configuration File In Wrong Directoryi
15223	IOS	3	C	EDF	IOS EcloAdServerMkcfg lists incorrect application name
15631	CSS	3	C	LaRC	Files need to be in same Directory as Subscription Driver
15834	MSS	3	C	VATC	HPOV/Setting Mib Value
16094	STMGT	3	C	EDF	Acquires marked as retry-able if data is not in archive
16485	DMS	3	C	EDF	Incomplete DDICT server response
16841	MSS	3	C	EDC	Misleading error message while bringing up subagent
17331	DMS	3	C	EDF	MTool: List box redrawn incorrectly after deleting an attribute
17351	DMS	3	C	EDF	MTool: Default Size of 0 is displayed on attribute editing screen
17390	DMS	3	C	EDF	MTool Attribute Editor: user can submit edit request if size is too long
17411	DPS	3	C	EDF	Need a generic method to trap database deadlock errors
17442	CSS	3	C	EDF	MOJO: Advertizing Proxy returns extra whitespace on attributes
17447	DPS	3	C	EDF	printf statements in PRONG code
17473	PLS	3	C	EDF	printf statements in PLS code
17492	CSS	3	C	EDF	Subscription Client code is using printf instead of PF_DEBUG
17584	CSS	3	C	EDF	MOJO search proxy doesn't support truncate mechanism
17749	INGEST	3	C	EDF	Include additional input parameter in .dbparms file
17946	DPS	3	C	EDF	AM-1 DPREP to supply FDD replacement dataset timerange.
18038	DPS	3	C	EDF	SSIT: Need to check for DPRs before allowing Re-registration
18279	MSS	3	C	EDF	Servers in modes not in the Active Mode list are still monitored
18282	DPS	3	C	EDF	AM-1 DPREP utility EcDpPrAm1FddReplaceEphemDPREP core dumps.
18447	DTS	3	C	EDF	SDSRV DsMd Retry logic for database calls has a bug
18495	CSS	3	C	EDF	MOJO Imakefile needs to use ECS subsystems libs before goes to Stage dir
18760	CSS	3	C	VATC	PRODUCTIONDATETIME qualifier-no indication of format datetime
18862	PLS	3	C	EDF	PRE gui needs to input userType on PR creation.
18987	DPS	3	C	EDF	AM-1 DPREP limit check relaxed on pitch angle.
19052	PLS	3	C	EDF	Delphi classes need to be upgraded to version 4.0
19166	INGEST	3	C	GSFC	Metadata Configuration File error message

NCR	Subsystem	S	D	Site	NCR Title
19197	DPS	3	C	EDF	AM-1 DPREP needs to be able to disable 'next' dataset input.
19212	DTS	3	C	EDF	Scripts are required in support of Lost Archive File Recovery
19214	DMS	3	C	EDF	Incomplete DDICT server response
19254	MSS	3	C	GSFC	DCE: Unable to log Error Message For Invalid DCE Account and Password
19274	MSS	3	C	LaRC	4PX11AT- When changing V0 Gateway Password no confirmation shown
19278	STMGT	3	C	EDC	Multiple .dbparms files causes confusion upon DB install/patch
19280	PLS	3	C	EDF	SubsMgr: shutdown code has errors in "if" statement
19330	DPS	3	C	EDF	AM-1 DPREP EcDpPrAm1FddAttitudeDPREP uses wrong source ID.
19332	MSS	3	C	GSFC	EcMsAcOrderGUI doesn't clear deleted Request
19348	CSS	3	C	EDF	Script to start DriverTest missing
19377	DPS	3	C	EDF	AM-1 DPREP ephemeris and attitude Toolkit dataset header problems.
19397	STMGT	3	C	EDF	Stacker srvr fails to unmount tape if insert in DsStRequestTape fails
19555	SDSRV	3	C	EDF	Potential Memory Corruption
19657	DPS	3	C	EDF	DPREP - ODL, documentation and message files need to be updated.
19722	MSS	3	C	EDF	SubAgent file race condition
19756	DPS	3	C	EDF	JIL-Failed Jobs Update Job Count Anyway
19759	DDIST	3	C	EDF	Merge DsDdDllconfig.cfg file into EcDsDistributionServer.CFG file
20045	COTS	3	C	EDF	Processing of Where-Used reports ignores specified "as of" date (XRP-II)
20070	STMGT	3	C	EDF	Pull Monitor logs contain many messages about unable to chmod
20181	DPS	3	C	EDF	SSIT Y2K: Fix Binary Difference templates
20199	MSS	3	C	EDF	Need to remove all references to EcMsMd* packages from the sitemap
20259	DPS	3	C	EDF	DPREP Step 3 needs to perform quality checks on FDD ephemeris.
20369	STMGT	3	C	EDF	HIPPI checking on FTP transfers fails with fully qualified hostnames
20400	PLS	3	C	EDF	Ground Events don't get scheduled for a new plan
20467	CSS	3	C	EDF	SubGUI should validate the subscription start date can't be in past
20569	DDIST	3	C	EDF	DDIST GUI: 'DDIST Refresh Failure' pop-up displayed on startup

NCR	Subsystem	S	D	Site	NCR Title
20577	MSS	3	C	VATC	EcCoEnvKsh file needs to set XFILESEARCHPATH env variable for GUIs.
20616	PLS	3	C	EDF	PRE should take Local time for insertTime
20620	DPS	3	C	EDF	DPREP test scripts need to be changed to accomodate PCF name changes.
20623	INGEST	3	C	EDF	EcInInitPasswd doesn't work on sgi and should be on sun also
20631	ESDT	3	C	EDC	processing center attribute
20677	Toolkit	3	C	EDF	When ran PGE03 via PGS_PC_Shell.sh with shared mem on, temp files exist
20686	MSS	3	C	EDF	EcCsCommon.pkg should be specified only for hosts with custom code
20688	STMGT	3	C	EDF	File errors in Drop 5A Delivery
20694	CSS	3	C	EDC	Several buttons on the SBSRV GUI do not work.
20707	HDFEOS	3	C	EDF	Max index value in a loop does not match with decleration in testgrid
20946	DPS	3	C	EDF	SSIT: Needs to install Toolkit files that it needs
20947	DTS	3	C	EDF	SDSRV - shrink size of GIPParameter Lists
20981	DPS	3	C	EDF	PRONG: Needs to install Toolkit files
21026	MSS	3	C	EDF	UN-Build HelpFiles Due to Makefile errors.
21139	PLS	3	C	EDF	PLS to stop delivering resource catalog files
21159	ESDT	3	C	EDF	For MOD01 change the DayNightFlag Mandatory from FALSE to TRUE.
21181	PLS	3	C	EDF	PLS EcPISlayAll and EcPIRpSlayAll scripts fail
21216	CSS	3	C	EDF	SBSRV server need to update its subscription with expDate=1900.
21264	DTS	3	C	EDF	DB patch script from ECS Assist does not direct output to logfile
21294	PLS	3	C	EDF	PIDbCleanupScript: Not cleaning up PIResourceRequirement properly
21297	MSS	3	C	EDF	.Sitemap change for .EcDsStDatabase.pkg
21298	DTS	3	C	EDF	SDSRV L7 MOC CCA process fails to recognize out-of-spec condition
21368	STMGT	3	C	EDF	8MM should be 8mmTape
21482	DPS	3	C	EDF	SSIT: Changing PGE type causes missing PIPerformance Data
21503	MSS	3	C	EDF	EcCoEnvKsh should use /usr/lib32 for SGI LD_LIBRARYN32_PATH
21528	DTS	3	C	EDF	SDSRV hangs on a Search
21733	MSS	3	C	EDF	SubAgent sends warning event for lost RPC contact
21751	MSS	3	C	EDF	PDPS: Patch script did not grant permission to users
21795	DTS	3	C	EDF	4PX.26: DBDesc file differences

NCR	Subsystem	S	D	Site	NCR Title
21805	PLS	3	C	LaRC	PRE: Method for entering orbit based PRs is not intuitive
21807	DTS	3	C	EDF	Update SDSRV DsDbpatch to apply multiple DB patches in single execution
21837	ESDT	3	C	EDF	Add new DAS Late-Look descriptors
21846	DTS	3	C	EDF	EDC 4PX to 4PY transition
21956	DPS	3	C	EDF	AM-1 DPREP PGE ODL reference obsolete logical IDs.
21957	DPS	3	C	EDF	AM-1 DPREP PGE version numbers to be incremented.
21958	STMGT	3	C	EDF	StagingDiskServer does not return correct error status if link fails
21991	ESDT	3	C	EDF	Incorrect metadata values for MODIS NSIDC ESDT descriptors
22008	PLS	3	C	EDF	RE: Disk partition size should be in MB and expand RAM size field.
22045	DPS	3	C	EDF	AM-1 DPREP PGE ODL values for IDs 5036 and 5037 incorrect.
22159	SDSRV	3	C	EDF	Science Data Server uses lots of CPU even when the server is not busy
22162	INGEST	3	C	EDF	Unable to shutdown the EclnEmailGWServer using HPOV
22315	DDIST	3	C	EDF	Memory leak in Distribution proxy.
22322	DPS	3	C	EDF	Need to remove "rewind" from Prohibited Functions
22378	CSS	3	C	EDF	SBSRV GUI core dumps on exit
22508	CSS	3	C	EDC	TESS: Subscription fail when start and expire
22513	HDFEOS	3	C	EDF	SWattach gives an error when no SDS's in swath
22550	STMGT	3	C	EDF	ARCHRESCONFIG does not include a section for the Print server
22592	INGEST	3	C	EDF	Error in ingest 4PY ECS Assist installation
22596	IDG	3	C	VATC	EcCsSbDbDumpScript was hard coded
22635	MSS	3	C	VATC	ECS Assist Transition Dialogue Incorrect
22636	MSS	3	C	VATC	Cfgpatch running unnecessarily
22638	MSS	3	C	VATC	INS config files not generated
22639	MSS	3	C	VATC	Tag value logic incorrect for ECS Assist
22645	DMS	3	C	EDF	LIM : L7 product request IDs are generated in the LIM.
22674	MSS	3	C	EDF	Need to add .EcClOdAsterOnDemand.pkg to the sitemap
22706	DPS	3	C	EDF	Synthetic PGE does not fill in metadata value for LOCALGRANULEID
22715	SDSRV	3	C	EDF	SDSRV Gui does not default to *.desc under AddESDT window selection
22720	MSS	3	C	EDF	EcDbDesc incorrectly reports column constraints
22740	MSS	3	C	EDF	.cfgpatch file has incorrect TAG value for CSS database
22747	MSS	3	C	VATC	ECS Assist not display modified .cfgparms
22751	MSS	3	C	EDF	HPOV libraries need to be updated in Clear Case

NCR	Subsystem	S	D	Site	NCR Title
22754	MSS	3	C	EDF	In the EDF we can only install one package at a time
22788	DPS	3	C	EDF	SSIT: ASCII file comparison should use full path to "xdiff" utility
22801	ESDT	3	C	EDF	Change CSDTType for all MISR MIRFOlxx files
22821	MSS	3	C	EDF	ECSAssist ESDT Manager looks in wrong table for AP, DAP, and SSAPC
22838	DPS	3	C	EDF	SSIT: SSIT Manager html help pages need updates
22853	MSS	3	C	EDF	MSS DbBuild script has errors.
22873	DPS	3	C	EDF	SSIT:SSAP Editor submits SSAP w/ associated ESDT version = 0
22888	MSS	3	C	EDF	Ecs Assist does not handle the .granserver file correctly
22937	CSS	3	C	EDF	SBSRV needs to clean up all expired subscriptions.
23018	SDSRV	3	C	EDF	Filter for the SDSRV Gui is broken
23030	INGEST	3	C	EDF	MIXED missing from InValBypassPreproc database table
23055	PLS	3	C	EDF	RE: EcPIRpFetchBaseline script is searched in the wrong directory
23056	INGEST	3	C	EDF	Gran Server Coredumps on cold start if SDSRV info not in database
23072	DTS	3	C	EDF	CheckArchive Script has values hardcoded
23121	DMS	3	C	EDF	Update DDICT with new AIRS, MLS, ACRIM, SAGE III, and CERES valids
23123	ESDT	3	C	EDF	AST_09T is missing PSAs that were part of the NCR 21151 fix.
23137	DPS	3	C	EDF	Wrong BX Path in Imakefiles
23167	SDSRV	3	C	EDF	Change the number of listen threads in SDSRV to 75
23168	STMGT	3	C	EDF	Change MODIS MO{04 09 1D 36}*Y descriptors to MO{04 09 1D 36}*N.
23169	ESDT	3	C	EDF	Add new descriptors MOD01SS and MODCSR_G.
23170	ESDT	3	C	EDF	Added new AIRS esdts.
23212	MSS	3	C	LaRC	Remedy TT Long Description Field is Too Short
23249	INGEST	3	C	EDF	MODAPS and MOPITT data providers need to be added to EclnMkDataDirs
9096	MSS	3	T	Mini-DAAC	Inconsistency in User Profile Address Formats
10118	PLS	3	T	VATC	RE:Message warning User they produced a disassociation
10577	INGEST	3	T	VATC	Unable to update the InSourceMCF table using MSACCESS
10794	DMS	3	T	VATC	GTWAY: Browse and Order returns error message even when successful
11341	PLS	3	T	VATC	Resource Planning incorrectly identifies conflict with overlap.
12536	DPS	3	T	LaRC	No SSIT Manager Debug Log At DebugLevel=3
12920	CSS	3	T	VATC	Subscription Gui causes core dump when not logged on to DCE

NCR	Subsystem	S	D	Site	NCR Title
13287	DPS	3	T	EDC	#NAME?
13587	DPS	3	T	EDC	MKCFG ran three time to accept softlink to toolkit and copy
13750	DPS	3	T	LaRC	l0sps03: mkcfg: DPS Install Should Check for DAAC Toolkit
13774	DPS	3	T	EDC	Hdiff core dumps
16112	DPS	3	T	LaRC	MISR 2.0: SSIT Manager database opens in Read only mode
16246	DMS	3	T	VATC	Error message needed for failed directory searches of ECS data via B0SOT
16246	DMS	3	T	VATC	Error message needed for failed directory searches of ECS data via B0SOT
16527	PLS	3	T	VATC	ProdStrat: Default stragegy info not loaded on startup
16569	DPS	3	T	VATC	DisplayJobStates: Should call emacs instead of xemacs
16603	MSS	3	T	EDC	ECS Assist hanging on the tty output for database installs
16647	PLS	3	T	VATC	PRE: Recovery message should be clarified
16694	MSS	3	T	EDF	Subscription Server GUI needs to be executable
17804	INGEST	3	T	EDC	Ingest installs with extra table
18218	DPS	3	T	VATC	Autosys: Error messages for exceeding run-time space not readable
18254	STMGT	3	T	NSIDC	Correction to path for storage management servers
18285	PLS	3	T	VATC	PRE: Need wait indicator for opening and deleting a PR
18308	STMGT	3	T	EDC	EcDsStDBMSSRVR.pkg contains extra programs
18336	STMGT	3	T	Mini-DAAC	Storage Managment Sybase Connection Usage
18780	DPS	3	T	VATC	Job Management Client crashes when DPR is a non numeric character
19101	DPS	3	T	LaRC	No Output To User If "Jobs Waiting" Finds No Jobs
19103	PLS	3	T	LaRC	Computer Resource Removed From String Without Warning
19237	DPS	3	T	LaRC	EcDpPrDisplayJobStates Does Not Remove Output Files
19276	DPS	3	T	VATC	SSIT: Acquired MCF file should have version in the name
19588	DPS	3	T	GSFC	AM-1 DPREP needs to make proper use of Product Version now.
19653	DDIST	3	T	EDF	Special staging area leak
19810	DPS	3	T	GSFC	AM-1 DPREP EcDpPrAm1FddAttitudeDPREP replacement criteria.
19812	DPS	3	T	GSFC	AM-1 DPREP EcDpPrAm1FddReplaceEphemeris FDD replacement prompt.
19924	PLS	3	T	VATC	Cannot Activate DPRs
20034	PLS	3	T	GSFC	Filename length limit on Planning Workbench
20185	ESDT	3	T	VATC	L70R merge doesn't fail with error in BAND6_GAIN_F1 metadata value
20326	ESDT	3	T	EDF	Memory Leaks in the L7 RWS DLL
20358	PLS	3	T	LaRC	Misleading Error Message From PREditor

NCR	Subsystem	S	D	Site	NCR Title
20470	STMGT	3	T	GSFC	DDIST core dumps if Archive killed during distribution for PDPS
20574	STMGT	3	T	VATC	STMGT Archive Script Needed for VATC and NSIDC
20615	DPS	3	T	GSFC	AM-1 DPREP report short gaps to repair when only long gaps exist.
20701	DPS	3	T	GSFC	AM-1 DPREP improper use of abs function.
20750	DTS	3	T	VATC	Incorrect Message with CleanGranules Script
21096	PLS	3	T	VATC	DPS: Default configuration directory is incorrect in xterm tools
21231	MSS	3	T	EDF	Modify Peer Encapsulator CFG file.
21270	MSS	3	T	LaRC	One of 4PY sybase backup scripts not working
21319	DPS	3	T	LaRC	PRONG: Failed to Delete DPRS
21345	MSS	3	T	LaRC	Update the file /usr/ecs/OPS/CUSTOM/dbms/COM/DBAdmin/EcCoDbSyb_DboMail
21358	MSS	3	T	LaRC	INSTALL: Remove .EcCIDAAC.pkg from CLS Install .sitemap
21397	DTS	3	T	Mini-DAAC	DSS: .dbparms file missing DEVNAME
21502	STMGT	3	T	LaRC	Deadlock Prevention
21728	MSS	3	T	VATC	mkcdsentry option make unnecessary RPC Groups for all Polling processes
21732	DPS	3	T	LaRC	Update synpge_sgi6n32 In Baseline Checkout Tar Files
21734	CSS	3	T	EDC	Subscription Tool fails when hit user profile
21844	IOS	3	T	EDF	EDC 4PX to 4PY transition
21864	INGEST	3	T	LaRC	Successful ingest of incorrect 'type' data for object DATA_START_TIME
22067	Toolkit	3	T	Mini-DAAC	ORBITNUMBER value is outside of the range (0,1000000).
22261	DPS	3	T	LaRC	DPR Logs Filling With Blank Lines
22264	DPS	3	T	Mini-DAAC	ODL files contain incorrect parameters which cause PRs to fail
22282	DMS	3	T	EDC	No Day/Night Flag
22333	DPS	3	T	LaRC	Need DpCPrStagingWaitTime To Be Configurable
22373	PLS	3	T	LaRC	SubMgr Coredump: happened at ETE when SDSRV server context is gone
22597	DTS	3	T	VATC	HDFRESTART Param Causes HDF Server to Terminate
22608	DTS	3	T	VATC	L7 LLPS Data Ingest Not Cleaning Up WRS1/WRS2 Granules
22701	MSS	3	T	VATC	ECS ASSIST will not accept COMPONENT Directory during install
22702	MSS	3	T	VATC	STAGE and NON-STAGE Selections Not Properly Greyed Out during Install
22703	MSS	3	T	VATC	ECS Assist not refreshing GUI objects
22746	DTS	3	T	VATC	EDC DB Transition Script fails

NCR	Subsystem	S	D	Site	NCR Title
22748	PLS	3	T	VATC	MkCfg for EcPI didn't retain new parameters: MaxSlippagePer AcceptableC
22773	INGEST	3	T	VATC	Drop 5a.Beta install puts Auto Ingest for L7IGS in the database
22903	SDSRV	3	T	EDC	OPS: 4PX.31+: e0wkg01: HdfEosServer cored
22923	SDSRV	3	T	LaRC	sdsrv size growth at LaRC
23081	DPS	3	T	LaRC	PRONG: FORCE Start job causing multiple processes to run
23085	DPS	3	T	GSFC	AM-1 DPREP fails to detect safe mode entry.
23554	MSS	3	T	EDF	Need to fix problems with .sitemap for 5A EPSILON
23559	MSS	3	T	GSFC	Need to fix problems with .cfgpatch for 5A EPSILON
12444	SDSRV	3	V	EDF	some SDSRV-generated MCFs contain extra characters at EOF
17341	MSS	3	V	EDC	OPR: HPOV Icons do not appear in any order.
17881	DMS	3	V	EDF	V0 Gtway returns wrong status codes for failed searches.
17980	DPS	3	V	EDF	AM-1 DPREP to repair ephemeris red and yellow limit violations.
18046	MSS	3	V	EDF	no error handling in Trouble Ticket code
18092	DPS	3	V	EDF	AM-1 DPREP sentinel record handling problem.
18239	DMS	3	V	EDF	VOGWY partial work-around for data-model/SQS rectangle mismatches
18888	SDSRV	3	V	EDF	New C++ compiler and RW lib give up certain implicit casting
18889	SDSRV	3	V	EDF	Two merges conflict on header file include
19120	DMS	3	V	EDF	MTool: Mode name is not displayed on GUI screen
19188	DPS	3	V	EDF	AM-1 DPREP QA statistics calculation problem.
19513	PLS	3	V	EDF	PRE: Will find granules in SDSRV which are 50hfted
19584	DPS	3	V	EDF	AM-1 DPREP limit violations at dataset end.
19587	DPS	3	V	EDF	AM-1 DPREP to propagate header items thru replacement datasets.
19608	INGEST	3	V	EDF	Need EcInMkDataDir file installed with EcInEmailGWServer.pkg
19655	DPS	3	V	EDF	AM-1 DPREP produces descending node propagation identically zero.
19932	MSS	3	V	EDF	Makedeliver scripts do not handle error and warning messages correctly
19934	DPS	3	V	EDF	AM-1 DPREP utility EcDpPrAm1EphemerisGapFillDPREP saves repair reason.
20039	Toolkit	3	V	EDF	Include file PGS_EPH.h is TRMM-specific - needs to be generic; User Guid
20237	SDSRV	3	V	EDF	SDSRV does not log the transition from very low memory use to normal use
20260	DPS	3	V	GSFC	Ancillary version info not captured in Production History
20263	INGEST	3	V	EDF	EmailGWServer doesn't handle DDist failure msg correctly

NCR	Subsystem	S	D	Site	NCR Title
20293	MSS	3	V	EDF	All server Start scripts need to pass through additional arguments
20349	MSS	3	V	EDF	Server start scripts must ensure unique InstanceID
20441	PLS	3	V	VATC	PRE: Misleading error message when spatial DPR failed
20458	MSS	3	V	EDF	Update .sitemap file with .EcDbDDM.pkg as per 910-TDA-005
20559	STMGT	3	V	EDF	PullMonitor fails with error if link already exists
20560	STMGT	3	V	EDF	Pull Monitor does not provide adequate debugging information
20692	SDSRV	3	V	EDF	Enhance SDSRV File I/O error reporting
20734	SDSRV	3	V	EDF	DSS_NUM_GEN_CATALOGS parameter cannot be set at install time
20842	DMS	3	V	EDF	V0 Gtway needs to return PATH_ROW_LOC group in INVENTORY_RESULTS
20931	Toolkit	3	V	EDF	Max. interval for interpolation by EPH tools must be 60s
21107	PLS	3	V	EDF	CoreLib: Y2K problem when submitting subscription.
21195	HDFEOS	3	V	EDF	Grid interface doesn't fully support SOM projection
21249	INGEST	3	V	EDF	All data providers should have VHIGH for IngestPriority in db
21291	DDIST	3	V	EDF	Set DDIST GUI refresh rate back to 30 sec.
21324	DTS	3	V	EDF	DsBtNotifier should unconditionally delete event parameters
21748	Toolkit	3	V	EDF	Orbsim test file parameter change from 120 to 60.
21945	DPS	3	V	EDF	AM-1 DPREP not accounting for long gaps between data sets in QA stats.
22600	MSS	3	V	EDF	Errors of the form "rm: XYZ is a directory" occur in EcCoMkDeliver
15520	DMS	4	C	EDF	DMS files in .EcDmCommon.iu violate naming convention
15632	MSS	4	C	EDF	ECS MIB file installed by ECS Assist on HP platform has incorrect name.
19003	CLS	4	C	EDF	JEST: Status has extra tabs...
19271	MSS	4	C	EDC	UsrAcctMgtGUI - Profile letter greeting should use first name
19682	COTS	4	C	VATC	XRP11 provides two status messages for the same action.
20933	MSS	4	C	EDF	The ModeMgr GUI and the ECS MIB Browser does not support help - 5A
22719	Toolkit	4	C	EDF	USNO files need updating for upcoming SCF release
22837	DPS	4	C	EDF	Prolog: Prolog Extractor script needs changed for help and "files" value
10627	DPS	4	T	GSFC	SSIT: Netscape does not work from the SSIT Manager
11783	MSS	4	T	GSFC	URT: Phone # not stored in Personal Info page.
14286	DPS	4	T	VATC	DPS: Should not set CMTOP=/ecs/formal in Mkcfg files
16526	PLS	4	T	VATC	ProdStrat: Startup script should not require an application_id
17566	CLS	4	T	EDC	EOSView:Error Message Doesn't Make Sense

NCR	Subsystem	S	D	Site	NCR Title
19665	DMS	4	T	EDC	DMS - MaintenanceTool/Load Validates Missing Information
19672	SDSRV	4	T	EDC	SDSRV - Science Data Server Gui Message Field Error
21713	DPS	4	T	EDC	Typo in prohibited checker output
9925	PLS	4	V	EDF	Production Request Editor returns wrong error message.
15531	IOS	4	V	EDF	IOS files in .EcloAdWWW.iu violate naming convention
21156	ESDT	5	C	EDF	Move AST_L1BT descriptor out of ASTER directory
15658	MSS	5	T	VATC	ECS ACCOUNT GUI-Not Enough Room to Display District of Columbia
16797	PLS	5	T	VATC	EcPICleanupScript: Does not concatenate or preserve previous log files
19406	MSS	5	T	EDC	User Reg- The userid is not modifiable
22725	ESDT	5	T	EDC	4PX26 OPS: Subsetting Fails when Full scene
22726	ESDT	5	T	EDC	4PX26 OPS: SDSRV can not distinguish between LPS
22777	STMGT	5	T	EDF	No way to obtain detailed information about error codes

5.3 Open NCRs

The following list of NCRs was found during the 5A integration and remain unresolved. This list was not totally derived from DDTs. The criteria used to generated this list of NCRs include:

1. State = N (New), A (Review-Assign), or R (ToBeResolved)
2. Finally, Lab Leads and Subsystem personnel review the list for completeness and accuracy

The following list contains the Open NCRs in numerical order by severity

NCR	Subsystem	S	D	Site	NCR Title
19953	PLS	3	R	VATC	PLS: Does not update PGE run time after redefinition via SSIT
20332	DDIST	3	A	EDF	Missing required DDIST ALOG messages.
20429	IOS	3	A	VATC	Display stalled when no moderation group was selected
21419	DTS	3	M	LaRC	SDSRV scripts for install 95k granules for End to End test
21511	PLS	3	M	LaRC	PRE- Takes too long to load orbit based PGE into form

This page intentionally left blank.

Appendix A. Site Specific Data (Adaptation Data)

The ECS Architect's Office maintains the current CCB approved (baselined) site-host map. The document provides a guide as to which ECS functions are deployed and on which specific hardware platforms within the DAAC. The site-host mapping also addresses those test strings located within the Landover EDF, namely the Mini-DAAC and VATC. The data in Table A-1 was extracted from the *Site-Host Map Report* (910-TDA-005 Rev 07) dated 07/12/99.

The site-host mapping is available on the WWW at:

<http://pete.hitc.com>

Outside the Landover EDF, the URL for the ECS Baseline Information System is:

<http://cmdm.east.hitc.com/>

Click on "EBIS" from this page to get to the ECS Baseline Information System page. On this page, click on the "Technical Docs List" button beneath the ECS Technical Documents heading. This page will give a list of technical documents. The document entitled "Site-Host Map" will give a listing of functional servers across the sites. The document entitled "Baseline Install Matrix" will provide a custom code wiring diagram that associates functions across site machines. The .sitemap file will provide mappings of package files and installable units to functional areas.

For more information on the site unique configurations refer to the 920- series documents.

SITE-HOST MAP REPORT 07/12/99
Doc #: 910-TDA-005 Rev 07

SUBSYSTEM	SRC CI	HOST FUNCTION	EDC	GSFC	LaRC	NSIDC	SMC	VATC
=====	=====	=====	=====	=====	=====	=====	=====	=====
AST Subsystem	ASTHW	ASTER DEM Workstation	e0ass03					
AST Subsystem	ASTHW	ASTER LUT Database Server 01	e0ass01					
AST Subsystem	ASTHW	ASTER LUT Database Server 02	e0ass02					
CSS Subsystem	DCHCI	Bulletin Board Server					m0css02	
CSS Subsystem	DCHCI	CSS Server	e0css02	g0css02	l0css02	n0css02	m0css03	t1css01
CSS Subsystem	DCHCI	FTP Server 01					m0css05	
CSS Subsystem	DCHCI	FTP Server 02					m0css04	
DMS Subsystem	DMGHW	DBA Operations Workstation				n0dmh02		t1dmh03
DMS Subsystem	DMGHW	Data Spec Workstation 01	e0dms03	g0dms03	l0dms01			t1dms02
DMS Subsystem	DMGHW	Data Spec Workstation 02	e0dms04	g0dms04	l0dms04	n0dms04		
DMS Subsystem	DMGHW	Data Spec Workstation 03		g0dms05	l0dms05			
DMS Subsystem	DMGHW	Sybase Backup Server				n0dmh01		t1dmh01
DMS Subsystem	INTHW	Interface Server 01	e0ins02	g0ins02	l0ins02	n0ins02		t1ins01
DMS Subsystem	INTHW	Interface Server 02	e0ins01	g0ins01	l0ins01	n0ins01		t1ins02
DPS Subsystem	AITHW	AIT Workstation	e0ais02	g0ais05	l0ais09			t1ais03
DPS Subsystem	AITHW	AIT Workstation/DBMS Server	e0ais03	g0ais01	l0ais01	n0ais01		
DPS Subsystem	AQAHW	Disk/RAID Driver	e0aqq01	g0aqq01	l0aqq02	n0aqq01		t1aqq01
DPS Subsystem	AQAHW	QA Workstation 01	e0aqq02	g0aqq02	l0aqq01	n0aqq02		t1aqq02
DPS Subsystem	SPRHW	Queuing Server	e0sps04	g0sps06	l0sps03	n0sps08		t1sps02
DPS Subsystem	SPRHW	Science Processor 01	e0spg01	g0spg01	l0spg01	n0spg03		t1spg01
DPS Subsystem	SPRHW	Science Processor 02			l0spg05			
DPS Subsystem	SPRHW	Science Processor 03	e0spg05	g0spg07	l0spg06			
DPS Subsystem	SPRHW	Science Processor 04				n0spg01		
DSS Subsystem	ACMHW	AMU 01		g0drp05				
DSS Subsystem	ACMHW	APC Server (P)	e0acg01	g0acg01	l0acg02	n0acg01		t1acg01
DSS Subsystem	ACMHW	APC Server (S)	e0acg02	g0acg05	l0acg05	n0acg02		
DSS Subsystem	ACMHW	Operations WS 01	e0acs03	g0acs02	l0acs01	n0acs03		t1acs02
DSS Subsystem	ACMHW	Operations WS 02	e0acs04	g0acs06	l0acs06	n0acs06		
DSS Subsystem	ACMHW	SDSRV Server (P)	e0acs05	g0acs03	l0acs03	n0acs04		t1acs03
DSS Subsystem	ACMHW	SDSRV Server (S)	e0acs06	g0acs04	l0acs04	n0acs05		
DSS Subsystem	DIPHW	Distribution Server (P)	e0dis02	g0dis02	l0dis02	n0dis02		t1dps01
DSS Subsystem	DIPHW	Distribution Server (S)	e0dis01	g0dis01	l0dis01	n0dis01		t1dps04
DSS Subsystem	DIPHW	Scanner Host PC	e0dip05	g0dip03	l0dip03	n0dip04		t1dpp02
DSS Subsystem	DRPHW	ACSLs Workstation 01	e0drs03	g0drs03	l0drs02	n0drs03		t1drs02

SITE-HOST MAP REPORT 07/12/99
 Doc #: 910-TDA-005 Rev 07

(continued)

SUBSYSTEM	SRC CI	HOST FUNCTION	EDC	GSFC	LaRC	NSIDC	SMC	VATC
=====	=====	=====	=====	=====	=====	=====	=====	=====
DSS Subsystem	DRPHW	ACSLs Workstation 02	e0drs04	g0drs04				
DSS Subsystem	DRPHW	FSMS Server (P1)	e0drg01	g0drg01	10drg01	n0drg01		t1drg01
DSS Subsystem	DRPHW	FSMS Server (P2)	e0drg02	g0drg02				
DSS Subsystem	DRPHW	FSMS Server (S)	e0drg05	g0drg07	10drg03	n0drg02		
DSS Subsystem	DRPHW	Performance Monitor		g0drg06				
DSS Subsystem	WKSHW	AMU 02	e0wkp02					
DSS Subsystem	WKSHW	Working Storage Host	e0wkg01	g0wkg01	10wkg01			t1wkg01
INS Subsystem	ICLHW	Ingest Server (P)	e0icg01	g0icg01	10icg01			t1icg01
INS Subsystem	ICLHW	Ingest Server (S)	e0icg02	g0icg02	10icg02			t1icg03
INS Subsystem	ICLHW	Ingest Workstation	e0icg03	g0icg03	10icg03			t1icg02
MSS Subsystem	MHCI	Applications Server (P)	e0mss21	g0mss21	10mss21	n0mss21	m0mss15	t1mss06
MSS Subsystem	MHCI	Applications Server (S)	e0mss20	g0mss20	10mss20	n0mss20	m0mss16	t1mss07
MSS Subsystem	MHCI	CM Server	e0mss02	g0mss02	10mss01	n0mss02	m0mss02	t1mss03
MSS Subsystem	MHCI	MSS File Server	e0mss01	g0mss10	10mss10	n0mss01	m0mss01	t1mss04
MSS Subsystem	MHCI	MSS Server (P)	e0msh03	g0msh08	10msh03	n0msh03	m0msh03	t1msh01
MSS Subsystem	MHCI	MSS Server (S)	e0msh11	g0msh11	10msh22	n0msh10	m0msh14	t1msh08
MSS Subsystem	MHCI	PC Client 01	e0msp08	g0msp03	10msp07	n0msp09	m0msp06	t1msp05
MSS Subsystem	MHCI	PC Client 02	e0msp07	g0msp04	10msp08	n0msp08	m0msp07	
MSS Subsystem	MHCI	PC Client 03					m0msp08	
MSS Subsystem	MHCI	PC Client 04					m0msp09	
MSS Subsystem	MHCI	Planning/Management WS					m0mss12	
MSS Subsystem	MHCI	Tape Backup Server	e0mss04	g0mss07	10mss05	n0mss05	m0mss04	t1mss02
PLS Subsystem	PLNHW	PDPS DBMS Server	e0pls02	g0pls02	10pls01	n0pls01		t1pls01
PLS Subsystem	PLNHW	Planning/Management WS 01	e0pls03	g0pls01	10pls02	n0pls02		t1pls02
PLS Subsystem	PLNHW	Planning/Management WS 02	e0pls01	g0pls03		n0pls03		

This page intentionally left blank.

Appendix B. 5A Installation Instructions

RELEASE NOTES (continued)

1 RELEASE NOTES

This section provides information on operational changes for the <RELEASE> baseline.

1.1 ECS Assistant

The following changes have been made to the ECS Assistant:

- There is a new option on the *Mode and Mode Installation* window which appears after you click the **install** button. At the bottom of the window is a section titled *Use current site specific configuration values*. If you wish to retain your existing site-specific configurable parameters, select the **YES** radio button. If you wish to use the default parameter settings, and completely re-enter your site-specific values, select the **NO** radio button.

NOTE: If **YES** is selected, the installation process assumes that all changes to xxx.CFG files have been mirrored in the appropriate subsystem .cfgparms file. This allows the software to patch the .cfgparms file to update it for the current release. Refer to the SETUP instructions for more information on synchronizing the xxx.CFG and .cfgparms files.

- Mode Preparation: EcCoDeleteMode script
This release introduces the use of the EcCoDeleteMode scrip to clean out a mode prior to starting the installation.

If all hosts are not up and running when this script is executed, you will have to perform the cleanout manually for the unprocessed hosts.

This script does **NOT** delete files and directories in the following locations:

- /usr/ecs/<MODE>/CUSTOM/data
- /usr/ecs/<MODE>/<mount_points>

1.1 SETUP

The following changes have been made to the SETUP procedures:

- Use of the mode cleanout script EcCoDeleteMode has been added.
- Synchronization of the xxx.CFG and .cfgparms files has been added.

1.1 CLS

The Java DAR Tool is not delivered with 5A_Epsilon. It will be included in a later release.

1.1 CSS

N/A

1.1 DMS

N/A

1.1 DPS

The following file changes have occurred at this release:

- /usr/ecs/<MODE>/CUSTOM/bin/DPS/EcDpPrSMFLink has been changed to EcDpPrSMFCopy
- /usr/ecs/<MODE>/CUSTOM/bin/DPS/EcDpPrEMGetAncHeaders has been added

RELEASE NOTES (continued)

1.7 DSS

1.7.1 DSS-DDIST

N/A

1.7.2 DSS-STMGT

The following changes have been made in STMGT:

- It is no longer necessary to save the /usr/ecs/<MODE>/CUSTOM/data/DSS/ARCHRESCONFIG files. These files are re-generated through the install and mkcfg process.
- This release adds support for multi-threaded operation of the EcDsStPullMonitorServer. Refer to the Make Configuration section of the STMGT installation instructions for details on configuring this option.
- The ESDT mapping for logical volume groups has changed to include corrected names for some MODIS ESDTs and to add the AIRS ESDTs

1.7.3 DSS-SDSRV

N/A

1.8 INS

The following changes have occurred at this release:

- A new server, EcInEmailGWServer, has been added.
- A version number must now be included in all PDRs. For this release, the parameter DATA_VERSION must be set to 01.

1.9 IOS

The following changes have been made at this release:

- The EcIoAdSiteSpecific and EcIoAdReplaceHtml scripts should be run **EVERY** time IOS is installed, even if mkcfg is not performed. The instructions have been changed to reflect this.
- Script EcIoAdCGIProgs should be run whenever a mkcfg is performed.

1.10 MSS

N/A

1.11 PLS

N/A

1.12 TOOLKIT

N/A

1.13 V0C

N/A

SETUP – Installation and Configuration (continued)

2 SETUP

This document provides installation instructions for the <RELEASE> baseline. The **SETUP** section describes the activities which must be performed prior to starting the individual subsystem installations.

INITIAL SETUP:

- ___ a) **Review any Workarounds for the Initial Setup phase.**
- ___ b) Using the information provided at PSR, verify/create adequate disk resources on staging server (see Table A)
- ___ c) Create the staging directory for this drop:

```
/net/<server_name>/<distribution_directory>/<stage_directory>/<platform_type>
```

where:

<server_name> is the host name of the staging server (see Table A)

<distribution_directory> is the name of the top-level distribution directory (currently dist at all DAACs)

<stage_directory> is the name of the staging directory for this drop, such as DROP5A_EPSILON

<platform_type> is the architecture-specific directory name (such as SUN, SGI, HP, SGI_TOOLKIT, and SUN_TOOLKIT)

Table A – Staging Servers

PARAMETER	VALUE
EDC	e0mss01
GSFC	g0mss10
LaRC	l0mss10
NSIDC	n0mss01
Mini-DAAC	Fallen
VATC	t1code1

- ___ c) Notify SMC to deliver the drop
- ___ d) Verify drop receipt & file sizes. For **each** <platform_type>:

```
cd /<distribution_directory>/<stage_directory>/<platform_type>  
... verify the <drop_name>_Pkg.tar.gz file is present  
... verify the <drop_name>_Setup.ksh file is present
```

- ___ e) Check disk resources on each installation host.

SETUP – Installation and Configuration (continued)

STAGING (FULL DELIVERY):

Unpack the delivery tar files (this step must be performed under a user account with write permission to <stage_directory> and /tools/common) on the staging server.

The full delivery of the initial 5A release to the DAACs consists of a total of **eight** tar files, as follows:

- Four standard tar files (5A_EPSILON_TOOLKIT_sgi6n32_19990702_074823_Pkg.tar.gz, 5A_EPSILON_hp10_19990701_085948_Pkg.tar.gz, 5A_EPSILON_sgi6n32_19990701_090434_Pkg.tar.gz, 5A_EPSILON_sun5.5_19990701_150223_Pkg.tar.gz)
- One tar file containing the re-delivery of the EcEsdt.pkg package (5A_EPSILON_EcEsdt_sun5.5_19990709_130930_Pkg.tar.gz; see CCR 99-0619). This tar file is **ONLY** required for EDC (for Landsat-7 IGS DLLs) and should be ignored by other sites.
- Three supplemental tar files, one each for the Sun, SGI, and HP, containing fixes for some of the installation problems identified in the test installation of 5A at Goddard (DROP5A_EPSILON_FINAL_PATCH_hp10.tar.gz, DROP5A_EPSILON_FINAL_PATCH_sgi6n32.tar.gz, DROP5A_EPSILON_FINAL_PATCH_sun5.5.tar.gz)

___ a) **Review any workarounds for the Staging (Full Delivery) phase.**

For each <platform_type>:

___ d) Change to the platform staging directory:

```
cd /<distribution_directory>/<staging_directory>/<platform_type>
```

___ e) Execute the setup script:

```
./<drop_name>_Setup.ksh
```

___ f) At the prompt “Press ^C to Cancel, Any Other Key to Continue:”, enter any key **except** ^C.

___ g) At the “Continue? (Y/N):” prompt, enter **Y**

___ h) At the “Update ECS Assist Common Files? (Y/N):” prompt, enter **Y** for all platforms **except** TOOLKIT

___ i) Verify that the staging area location is correct on the line “Install ECS Staging area to:
<distribution_directory>/<staging_directory>/<platform_type>”

___ j) If correct, enter **Y** at the prompt “Enter ^C to Cancel, ‘N’ to change, ‘Y’ to continue:”

___ k) Verify that the following messages are received for each <platform_type>:

```
Cleaning up ... done.
```

```
Delivery setup is complete, you may now install ECS from staging area.
```

___ l) At the prompt “Update ECS Assist Common Files? (Root only)(Y/N)”, enter **Y** for all platforms **except** TOOLKIT.

STAGING (PARTIAL DELIVERY):

___ a) N/A

SETUP – Installation and Configuration (continued)

MODE PREPARATION:

- ___ a) **Review any Workarounds for the Mode Preparation phase.**
- ___ b) Using information provided at PSR, verify that the CUSTOM code partitions for the mode on each host have adequate space for the new installation.
- ___ c) Obtain a full backup of the system and/or mode for all hosts.
- ___ d) Shut down all servers for the mode.
- ___ e) Optional: Save the .cfgparms file(s) for each subsystem on each **primary** host.
- ___ f) Synchronize your xxx.CFG and .cfgparms files on each host. For detailed instructions on this process, refer to the section “*To synchronize the xxx.CFG and .cfgparms files*” in **Setup Notes**.
- ___ g) For full system installations, execute the EcCoDeleteMode script to clean out the CUSTOM code directories for this mode. For detailed instructions on installing and running this script, refer to the section “*To install and run the EcCoDeleteMode script*” in **Setup Notes**.

SETUP NOTES:

To synchronize the xxx.CFG and .cfgparms files:

- ___ a) The install assumes that the .cfgparms files for all subsystems are up-to-date with respect to the corresponding server and GUI xxx.CFG files. If you have manually edited your xxx.CFG files **without** also editing your .cfgparms file, **your .cfgparms file is not up-to-date**. You will need to synchronize **each** subsystem .cfgparms file with your current xxx.CFG files.

For **each** host on which a *mkecfg* is to be performed:

- 1) Determine which subsystems and CSCIs are installed.
 - 2) Change directory to each <subsystem>/<CSCI> directory under /usr/ecs/<install mode>/CUSTOM/.installed.
 - 3) Open the .cfgparms file for <subsystem>/<CSCI>.
 - 4) In a second window, open the xxx.CFG file which corresponds to the first tag in the .cfgparms file.
 - 5) Update the values in the .cfgparms file with the values in the xxx.CFG file if they are different.
 - 6) Save the .cfgparms file.
 - 7) Repeat steps 4 -5 for each tag in the .cfgparms file and its corresponding xxx.CFG file.
 - 8) Repeat steps 2 - 6 for each subsystem.
- ___ d) Optional: re-run any DAAC-specific configuration parameter save scripts.

To install and run the EcCoDeleteMode script:

- 1) Unpack the delivered tar file in its separate directory on the staging server.
- 2) Create the directory /tools/common/ea_temp.
- 3) Copy files as follows:

```
cp <stagingpath>/EcCoScriptlib /tools/common/ea_temp
cp <stagingpath>/EcCoDeleteMode /tools/common/ea_temp
cp <stagingpath>/sitehostlist /tools/common/data/ea
```
- 4) Edit line 49 of the EcCoDeleteMode script to read:

```
EA_LOC=/tools/common/ea_temp
```
- 5) Ensure that all hosts containing CUSTOM code are up and running.

SETUP – Installation and Configuration (continued)

- 6) Login to a server visible to the automounted /tools/common/ea_temp directory, and using the cm<MODE> account, type
EcCoDeleteMode <MODE>
- 7) Respond to the prompts as they appear. You will be prompted twice to verify that you want to continue running the script. The script will automatically open a window to display progress.
- 8) When the script is done, examine the log for out-of- baseline directories and permission problems which prevented the EcCoDeleteMode script from completely cleaning up the host directories. A clean host should contain only the following CUSTOM directories, all owned by cm<MODE>:
 - cfg.<timestamp>
 - .installed
 - data
 - mount points as appropriate
- 9) Login to servers that have not been completely cleaned up and cleanup as needed.
- 10) Remove the /tools/common/ea_temp directory.

WORKAROUNDS:

SETUP:

- ___ a) N/A

STAGING (FULL DELIVERY):

- ___ a) Stage the tar files in the sequence that they are named above – the standard set of platform tar files, followed by the tar file containing the ESDT package (EDC only), followed by the supplemental tar files. Files contained in the supplemental tar files will overwrite files delivered in the standard (original set). The supplemental tar files contain only a very small set of files – they **do not** provide a complete system delivery.
- ___ b) ECSed21462: Copy the EndPoint Manager files for each architecture to their corresponding architecture-dependent common tools directory. (This procedure must be performed using the user account which is the owner of the /automnt/tools/bin/<architecture> directory.)

From the staging server (see Table 1), for **each** <platform_type> and corresponding <architecture> (hpux10, irix6.2, or sun5.5):

```
cd /<distribution_directory>/<stage_directory>/<platform_type>/common/bin
cp EcCoCdsMgr /automnt/tools/bin/<architecture>
cp EcCoEpMgr /automnt/tools/bin/<architecture>
```

- ___ c) ECSed20099: Change file permissions to allow staged installation. This action must be performed as the user account used to stage the delivery.

From the staging server (see Table 1):

```
cd /<distribution_directory>/<stage_directory>/SUN/CUSTOM/dbms
chmod 0744 CSS/EcSbSybaseLogin.sql
chmod 0744 CSS/EcCsSbDbLogins
```

SETUP – Installation and Configuration (continued)

```
chmod 0744 DMS/EcDmSybaseLogins.sql
chmod 0744 DSS/DsDbSybaseLogins
chmod 0744 IOS/EcIoSybaseLogins.sql
chmod 0744 MSS/ddm_mss_support/users/EcMsActDbLogins
chmod 0744 PLS/EcPIDbLogins
```

```
cd /<distribution_directory>/<stage_directory>/SGI/CUSTOM/dbms
chmod 0744 DSS/EcDsStDbLogin
chmod 0744 INS/EcInDbLogin
```

STAGING (PARTIAL DELIVERY):

___ a) N/A

MODE PREPARATION:

___ a) ECSed23520, ECSed23521: EcCoDeleteMode does not delete the TOOLKIT directories /usr/ecs/<MODE>/CUSTOM/daac_toolkit_f77 and /usr/ecs/<MODE>/CUSTOM/AAdata.

You must delete these directories manually on each of your science processor hosts. Deletion of the AAdata directory is optional; AAdata has not changed with this release.

CLS – Installation and Configuration (continued)

3 CLS

These procedures are order-dependent. Each individual step should be completed before the follow-on step is attempted for Install, Make Configuration, Make CDS Entries, Databases, and Complete Setup.

Replace all occurrences of the string <MODE> with the mode into which you are performing the installation i.e. TS1, TS2 or OPS. Replace all occurrences of <stage_directory_location> with the path name of the staging directory provided to you by the installation lead.

PREREQUISITES:

- ___ a) Read and familiarize yourself with the document “How To Use The ECS Assistant.”
- ___ b) Review the instructions for your type of installation (usually a normal staged installation).
- ___ c) Review build plan for new capabilities and procedures.
- ___ d) Review site map file for additions/deletions/changes to the installed configuration.
- ___ e) Review HW/SW mapping for additions/deletions/changes to the installed configuration.
- ___ f) Review mount point diagram and verify mount points (if applicable to your subsystem).
- ___ g) Obtain the site-specific user account names, passwords, and groups required to perform the installation and checkout. This will include any or all of the <build_account>, <dce_login>, <dce_admin>, and <server_manager> accounts, the <server_group>, and the <db_password>.
- ___ h) Obtain the staging area directory path name from the installation lead. This should include the architecture-specific path component (such as SUN, SGI, or HP):
<stage_directory_location> = _____

INSTALL:

INSTALLATION PREPARATION:

- ___ a) If your site is using the DAAC Desktop (currently EDC and VATC), save the current role file, and restore it after the installation and any required mkcfg are complete. The role file is:
/usr/ecs/<MODE>/CUSTOM/data/MSS/EcTvRolefile.dat
- ___ b) For patch installations where no mkcfg is to be performed, you may save your current site-specific configuration settings by saving the configuration parameters file (/usr/ecs/<MODE>/CUSTOM/.installed/CLS/.cfgparms), and restoring it after the installation is complete:

NOTE: The .cfgparms files must be saved before any other subsystems which include CLS components (such as IOS) are installed on a particular host. The first installation involving a CLS component will overwrite the .cfgparms file.

INSTALLATION:

- ___ a) **Review any workarounds for the Install phase.**
- ___ b) **Review any Special Instructions for the Install phase.**
- ___ c) Identify primary and secondary installation hosts (per site map).
- ___ d) Identify the software packages to be installed on this host (per site map).
- ___ e) If this is a full system delivery, verify that the Installation Lead has cleaned out the mode on this host.
- ___ f) Verify that the CLS stageinstall phase has been completed.

CLS – Installation and Configuration (continued)

- ___ g) Using EcCoAssist, perform a normal staged installation for the appropriate target architecture (Sun, HP, SGI) for the following component(s) on each primary and secondary host:

EcCl

SPECIAL INSTRUCTIONS FOR THE INSTALL PHASE:

- ___ a) All sites should install the following package on the primary and secondary (backup) servers:

.EcCIINTFCSVR.pkg

VERIFICATION

- ___ a) Subsystem icon indicates a successful installation (“green light”)
- ___ b) Review the Results window of the ECS Assistant Subsystem Manager for any warning or error messages.

MAKE CONFIGURATION:

- ___ a) **Review any Workarounds for the Make Configuration phase.**
- ___ b) Execute the mkcfg function of EcCoAssist on each primary host, using either the Configurable Parameters table provided with the Release documentation (if available), or the configurable parameter values from your previous installation configuration.
- ___ c) Verify that the xxx.CFG, xxx.ACFG, and xxx.PCFG files have a group membership of <server_group>.

NEW OR CHANGED CONFIGURABLE PARAMETERS FOR THIS RELEASE:

<u>Parameter</u>	<u>Server</u>	<u>Recommended Value</u>
V0DataCenterID	UserProfileGateway	...same value as DATA_CENTER_ID in archive.odl file

SPECIAL INSTRUCTIONS FOR CONFIGURING CLS:

- ___ a) Verify that the Netscape Server has been installed and configured for this <MODE>:

```
cd /usr/ecs/OPS/COTS/ns-home/https-<SERVER_NAME>_IOS_<MODE>/config
grep ecs obj.conf
```

- ___ b) If the *obj.conf* file contains ECS- and mode-specific information, the Netscape Server has already been installed and delivered. If not, execute the following instructions (these steps must be performed as the UNIX superuser):

Move the *obj.conf* file to the location needed by the Netscape Server:

```
cd /usr/ecs/<MODE>/CUSTOM/WWW/CLS/config
cp obj.conf /usr/ecs/OPS/COTS/nshome/https-<SERVER_NAME>_CLS_<MODE>/config/obj.conf
```

where:

CLS – Installation and Configuration (continued)

<MODE> is the current mode (OPS, TS1, or TS2)

<SERVER_NAME> is the host name of the primary CLS server

MAKE CDS ENTRIES:

- ___ a) Using EcCoAssist, execute the mkcdsentry function on the **primary** server.
- ___ b) If necessary, set the group membership on the keytab files to <server_group>.

VERIFICATION

- ___ d) Review the Results window of the ECS Assistant for any warning or error messages.
- ___ e) Verify that keytab files were created for all CLS servers in the directory /usr/ecs/<MODE>/CUSTOM/security.

DATABASE:

- ___ a) N/A

START SERVERS:

- ___ a) SHARED mode must be installed before starting any servers.
- ___ b) For the initial startup, use the “start” function of the ECS Assistant Subsystem Manager to start your servers. EcCoAssist should be running as user <server_manager> to start servers.
- ___ c) Click **start** at the Component level; all servers should start.
- ___ d) During the initial period (before HPOV is configured), use the “monitor” button of the ECS Assistant Subsystem Manager to monitor server status.

VERIFICATION

- ___ a) Verify that the server(s) stay up for at least one minute.
- ___ b) Check the server logs for any error messages indicating that the startup may have failed.

START GUIs:

- ___ a) Before starting the Science User GUI, remove any existing ECS preferences files from the user account’s home directory:
cd
unalias rm
rm -rf .ecs
- ___ b) To start the Science User desktop GUI:
cd /usr/ecs/<MODE>/CUSTOM/bin/CLS
source runrc_cls
desktop
...login as user ECSGuest (no password required)
...verify that each icon launches
- ___ c) If EOSView was installed on this host, start the EOSView GUI:

CLS – Installation and Configuration (continued)

```
cd /usr/ecs/<MODE>/CUSTOM/eosview
EOSView
```

COMPLETE SETUP:

- ___ a) Restore any files which were saved prior to, or in, the Installation phase.

POST-INSTALLATION:

- ___ a) Compare the installed configuration with the site-specific HW/SW baseline to verify the installation.

WORKAROUNDS:

INSTALLATION

- ___ a) ECSed16495: Verify that the value of the **ECS_BROWSER** variable is correct in the *runrc_cls* file located in directory */usr/ecs/<MODE>/CUSTOM/bin/CLS*. The correct value is:
 - ___ b) `setenv ECS_BROWSER /tools/bin/netcape/netcape`
- ___ c) ECSed23328: Do not install the *EcCIDAAC.pkg*. This package is no longer delivered and will be removed from the *sitempa* in future releases.

MAKE CONFIGURATION

- ___ a) N/A

DATABASES

- ___ a) N/A

COMPLETE SETUP

- ___ a) N/A

CONFIGURATION NOTES:

The CLS component may require a make configuration phase, even for a patch installation. To determine if a *mkcfg* is required, check the contents of the file:

```
/usr/ecs/<MODE>/CUSTOM/data/CLS/ecs_preferences/actions
```

If you are using the B0SOT test tool, the path names defined in this file should contain the **\$ECS_MODE** variable in the appropriate location. For example, for the B0 search & order tool (B0SOT), the path name should be:

```
$ECS_HOME/$ECS_MODE/CUSTOM/bin/V0_Client/run_bosot.sh $ECS_HOME $ECS_MODE
```

If the **\$ECS_MODE** variable is missing, you must execute the *mkcfg* function of the ECS Assistant to generate correct configuration files.

CSS – Installation and Configuration (continued)

4 CSS

4.1 CSS – Servers and GUIs

These procedures are order-dependent. Each individual step should be completed before the follow-on step is attempted for Install, Make Configuration, Make CDS Entries, Databases, and Complete Setup.

Replace all occurrences of the string <MODE> with the mode into which you are performing the installation i.e. TS1, TS2 or OPS. Replace all occurrences of <stage_directory_location> with the path name of the staging directory provided to you by the installation lead.

PREREQUISITES:

- ___ a) Read and familiarize yourself with the document “How To Use The ECS Assistant.”
- ___ b) Review the instructions for your type of installation (usually a normal staged installation).
- ___ c) Review build plan for new capabilities and procedures.
- ___ d) Review site map file for additions/deletions/changes to the installed configuration.
- ___ e) Review HW/SW mapping for additions/deletions/changes to the installed configuration.
- ___ f) Review mount point diagram and verify mount points (if applicable to your subsystem).
- ___ g) Obtain the site-specific user account names, passwords, and groups required to perform the installation and checkout. This will include any or all of the <build_account>, <dce_login>, <dce_admin>, and <server_manager> accounts, the <server_group>, and the <db_password>.
- ___ h) Obtain the staging area directory path name from the installation lead. This should include the architecture-specific path component (such as SUN, SGI, or HP):
<stage_directory_location> = _____

INSTALL:

INSTALLATION:

- ___ a) **Review any workarounds for the Install phase.**
- ___ b) **Review any Special Instructions for the Install phase.**
- ___ c) Identify primary and secondary installation hosts (per site map).
- ___ d) Identify the software packages to be installed on this host (per site map).
- ___ e) If this is a full system delivery, verify that the Installation Lead has cleaned out the mode on this host.
- ___ f) Using EcCoAssist, perform a normal staged installation for the appropriate target architecture (Sun, HP, SGI) for the following component(s) on each primary and secondary host:

EcCs

VERIFICATION

- ___ a) Subsystem icon indicates a successful installation (“green light”)
- ___ b) Review the Results window of the ECS Assistant Subsystem Manager for any warning or error messages.

CSS – Installation and Configuration (continued)

MAKE CONFIGURATION:

- ___ a) **Review any Workarounds for the Make Configuration phase.**
- ___ b) Execute the mkcfg function of EcCoAssist on each **primary** host, using either the Configurable Parameters table provided with the Release documentation (if available), or the configurable parameter values from your previous installation configuration.
- ___ c) Verify that the xxx.CFG, xxx.ACFG, and xxx.PCFG files have a group membership of <server_group>.

NEW OR CHANGED CONFIGURABLE PARAMETERS FOR THIS RELEASE:

N/A

Special Instructions for the Subscription Server GUI Make Configuration

- ___ a) From EcCoAssist Subsystem Manager select **Extensions** and then **CSSGUI**. The Extension Parameter Screen pop-up is displayed.
- ___ b) Enter a value (usually 1) for NoReqArgs and a value (the mode being installed) for MODE. When all parameters have been entered, select **OK**

VERIFICATION:

- ___ a) Check that all CSS CFG, ACFG, and PCFG files were updated during the mkcfg process
- ___ b) Verify that mode-specific parameters contain the correct mode identifier

MAKE CDS ENTRIES:

- ___ a) Using EcCoAssist, execute the mkcdsentry function on the **primary** server.
- ___ b) If necessary, set the group membership on the keytab files to <server_group>.

VERIFICATION:

- ___ a) Review the Results window of the ECS Assistant for any warning or error messages.
- ___ b) Verify that keytab files were created for all CSS servers in the directory /usr/ecs/<MODE>/CUSTOM/security.

DATABASE:

- ___ a) **Review any Workarounds for the Database phase.**
- ___ b) Obtain the required database parameters:

CSS – Installation and Configuration (continued)

Table A - Database Parameters

PARAMETER	VALUE
DBO ID, db_user_name	css_role
Password, db_user_password	<DBO password>
SQL Server Name, server_name	xxXXXnn_srvr
Database Name	SubServer[_<MODE>]

Where **SubServer** is the database name in OPS mode, and **SubServer_<MODE>** is the database name in TS1 and TS2.

- ___(a) Obtain the current version of the database:
- ```
> isql -S <server_name> -U <db_user_name> -P <db_user_password> □
> use SubServer[_<MODE>] □
> go □
> select EcDbDropVersion from EcDbDatabaseVersions where EcDbCurrentVersionFlag="Y" □
> go □
... note the database version name
> quit
```
- \_\_\_(b) Using EcCoAssist on the primary server, execute the DbBuild function to create the CSS database
- \_\_\_(c) Select file .dbparms within the select a file box, then select Ok in the Database Config box.
- \_\_\_(d) Enter the required parameters in the Database Script Parameters dialogue box.
- \_\_\_(e) Select Ok to start the database build.

### VERIFICATION:

- \_\_\_ a) Review the file EcCsDbBuild.log in /usr/ecs/<MODE>/CUSTOM/logs for any error or warning messages.
- \_\_\_ b) Verify that the current database version is “**Drop 5A**”:
- ```
> isql -S <server_name> -U <db_user_name> -P <db_user_password> □  
> use SubServer[_<MODE>] □  
> go □  
> select EcDbDropVersion from EcDbDatabaseVersions where EcDbCurrentVersionFlag="Y" □  
> go □  
... note the database version name  
> quit
```
- ___ c) Have the DBA verify the database changes through the DbDesc script for this subsystem.

START SERVERS:

- ___ a) SHARED mode must be installed before starting any servers.
- ___ b) For the initial startup, use the “start” function of the ECS Assistant Subsystem Manager to start your servers. EcCoAssist should be running as user <server_manager> to start servers.
- ___ c) Click **start** at the Component level; all servers should start.

CSS – Installation and Configuration (continued)

- ___ d) During the initial period (before HPOV is configured), use the “monitor” button of the ECS Assistant Subsystem Manager to monitor server status.

VERIFICATION

- ___ a) Verify that the server(s) stay up for at least one minute.
- ___ b) Check the server logs for any error messages indicating that the startup may have failed.

START GUIs:

- ___ a) From the command line, start the GUIs which are a part of your component on the appropriate host(s):

```
cd /usr/ecs/<MODE>/CUSTOM/utilities
dce_login <dce-user> <dce-password>
EcSbSubServerGUIStart <MODE>
```

COMPLETE SETUP:

- ___ a) N/A

POST-INSTALLATION:

- ___ a) Compare the installed configuration with the site-specific HW/SW baseline to verify the installation.

WORKAROUNDS:

INSTALLATION

- ___ a) N/A

MAKE CONFIGURATION

- ___ b) N/A

DATABASES

- ___ c) N/A

COMPLETE SETUP

- ___ d) N/A

INSTALLATION NOTES:

- ___ a) N/A

CSS – Installation and Configuration (continued)

4.2 CSS – Common Code

These procedures are order-dependent. Each individual step should be completed before the follow-on step is attempted for Install, Make Configuration, Make CDS Entries, Databases, and Complete Setup.

Replace all occurrences of the string <MODE> with the mode into which you are performing the installation i.e. TS1, TS2 or OPS. Replace all occurrences of <stage_directory_location> with the path name of the staging directory provided to you by the installation lead.

PREREQUISITES:

- ___ a) Read and familiarize yourself with the document “How To Use The ECS Assistant.”
- ___ b) Review the instructions for your type of installation (usually a normal staged installation).
- ___ c) Review build plan for new capabilities and procedures.
- ___ d) Review site map file for additions/deletions/changes to the installed configuration.
- ___ e) Review HW/SW mapping for additions/deletions/changes to the installed configuration.
- ___ f) Review mount point diagram and verify mount points (if applicable to your subsystem).
- ___ g) Obtain the site-specific user account names, passwords, and groups required to perform the installation and checkout. This will include any or all of the <build_account>, <dce_login>, <dce_admin>, and <server_manager> accounts, the <server_group>, and the <db_password>.
- ___ h) Obtain the staging area directory path name from the installation lead. This should include the architecture-specific path component (such as SUN, SGI, or HP):
<stage_directory_location> = _____

INSTALL:

INSTALLATION:

- ___ a) **Review any workarounds for the Install phase.**
- ___ b) **Review any Special Instructions for the Install phase.** □
- ___ c) Identify primary and secondary installation hosts (per site map).
- ___ d) Identify the software packages to be installed on this host (per site map).
- ___ e) If this is a full system delivery, verify that the Installation Lead has cleaned out the mode on this host.
- ___ f) Using EcCoAssist, perform a normal staged installation for the appropriate target architecture (Sun, HP, SGI) for the following component(s) on each primary and secondary host (the Common code is installed on all hosts in all modes):

EcCs

VERIFICATION

- ___ a) Subsystem icon indicates a successful installation (“green light”)
- ___ b) Review the Results window of the ECS Assistant Subsystem Manager for any warning or error messages.

CSS – Installation and Configuration (continued)

MAKE CONFIGURATION:

___(a) N/A

NEW OR CHANGED CONFIGURABLE PARAMETERS FOR THIS RELEASE:

N/A

MAKE CDS ENTRIES:

___ a) N/A

DATABASE:

___ a) N/A

START SERVERS:

___ a) N/A

START GUIs:

___ a) N/A

COMPLETE SETUP:

___ a) N/A

POST-INSTALLATION:

___ a) Compare the installed configuration with the site-specific HW/SW baseline to verify the installation.

WORKAROUNDS:

INSTALLATION

___ a) N/A

MAKE CONFIGURATION

___ a) N/A

DATABASES

1. N/A

COMPLETE SETUP

___ a) N/A

INSTALLATION NOTES:

N/A

DMS – Installation and Configuration (continued)

5 DMS

These procedures are order-dependent. Each individual step should be completed before the follow-on step is attempted for Install, Make Configuration, Make CDS Entries, Databases, and Complete Setup.

Replace all occurrences of the string <MODE> with the mode into which you are performing the installation i.e. TS1, TS2 or OPS. Replace all occurrences of <stage_directory_location> with the path name of the staging directory provided to you by the installation lead.

PREREQUISITES:

- ___ a) Read and familiarize yourself with the document “How To Use The ECS Assistant.”
- ___ b) Review the instructions for your type of installation (usually a normal staged installation).
- ___ c) Review build plan for new capabilities and procedures.
- ___ d) Review site map file for additions/deletions/changes to the installed configuration.
- ___ e) Review HW/SW mapping for additions/deletions/changes to the installed configuration.
- ___ f) Review mount point diagram and verify mount points (if applicable to your subsystem).
- ___ g) Obtain the site-specific user account names, passwords, and groups required to perform the installation and checkout. This will include any or all of the <build_account>, <dce_login>, <dce_admin>, and <server_manager> accounts, the <server_group>, and the <db_password>.
- ___ h) Obtain the staging area directory path name from the installation lead. This should include the architecture-specific path component (such as SUN, SGI, or HP):
<stage_directory_location> = _____

INSTALL:

INSTALLATION:

- ___ a) **Review any workarounds for the Install phase.**
- ___ b) **Review any Special Instructions for the Install phase.**
- ___ c) Identify primary and secondary installation hosts (per site map).
- ___ d) Identify the software packages to be installed on this host (per site map).
- ___ e) If this is a full system delivery, verify that the Installation Lead has cleaned out the mode on this host.
- ___ f) Using EcCoAssist, perform a normal staged installation for the appropriate target architecture (Sun, HP, SGI) for the following component(s) on each primary and secondary host:

EcDm

VERIFICATION

- ___ a) Subsystem icon indicates a successful installation (“green light”)
- ___ b) Review the Results window of the ECS Assistant Subsystem Manager for any warning or error messages.

DMS – Installation and Configuration (continued)

MAKE CONFIGURATION:

- ___ a) **Review any Workarounds for the Make Configuration phase.**
- ___ b) Execute the mkcfg function of EcCoAssist on each primary host, using either the Configurable Parameters table provided with the Release documentation (if available), or the configurable parameter values from your previous installation configuration.
- ___ c) Verify that the xxx.CFG, xxx.ACFG, and xxx.PCFG files have a group membership of <server_group>.

NEW OR CHANGED CONFIGURABLE PARAMETERS FOR THIS RELEASE:

N/A

VERIFICATION:

- ___ a) Check that all DMS CFG, ACFG, and PCFG files were updated during the mkcfg process
- ___ b) Verify that mode-specific parameters contain the correct mode identifier.

MAKE CDS ENTRIES:

- ___ a) Using EcCoAssist, execute the mkcdsentry function on the **primary** server.
- ___ b) If necessary, set the group membership on the keytab files to <server_group>.

VERIFICATION

- ___ a) Review the Results window of the ECS Assistant for any warning or error messages.
- ___ b) Verify that keytab files were created for all DMS servers in the directory /usr/ecs/<MODE>/CUSTOM/security.

DATABASE:

- ___ a) **Review any Workarounds for the Database phase.**
- ___ b) Obtain the required database parameters:

Table A - Database Parameters

PARAMETER	VALUE
DBO ID, db_user_name	dms_role
Password, db_user_password	<DBO password>
SQL Server Name, server_name	xxXXXnn_srvr
Database Name	EcDmDictService[_<MODE>]

Where **EcDmDictService** is the database name in OPS mode, and **EcDmDictService_<MODE>** is the database name in TS1 and TS2.

- ___ c) Obtain the current version of the database:

DMS – Installation and Configuration (continued)

```
> isql -S <server_name> -U <db_user_name> -P <db_user_password>□  
> use EcDmDictService[_<MODE>]□  
> go□  
> select EcDbDropVersion from EcDbDatabaseVersions where EcDbCurrentVersionFlag="Y"□  
> go□  
... note the database version name  
> quit
```

VERIFICATION:

- ___ a) Review the file EcDmDdDbBuild.log in /usr/ecs/<MODE>/CUSTOM/logs for any error or warning messages.
- ___ b) Verify that the current database version is “4PY.05.Elmira”:

```
> isql -S <server_name> -U <db_user_name> -P <db_user_password>□  
> use EcDmDictService[_<MODE>]□  
> go□  
> select EcDbDropVersion from EcDbDatabaseVersions where EcDbCurrentVersionFlag="Y"□  
> go□  
... note the database version name  
> quit
```
- ___ c) Have the DBA verify the database changes through the DbDesc script for this subsystem.

START SERVERS:

- ___ a) SHARED mode must be installed before starting any servers.
- ___ b) For the initial startup, use the “start” function of the ECS Assistant Subsystem Manager to start your servers. EcCoAssist should be running as user <server_manager> to start servers.
- ___ c) Click **start** at the Component level; all servers should start.
- ___ d) During the initial period (before HPOV is configured), use the “monitor” button of the ECS Assistant Subsystem Manager to monitor server status.

VERIFICATION

- ___ a) Verify that the server(s) stay up for at least one minute.
- ___ b) Check the server logs for any error messages indicating that the startup may have failed.

START GUIs:

- ___ a) From the command line, start the GUIs which are a part of your component on the appropriate host(s).
To start the Maintenance Tool GUI:

```
cd /usr/ecs/<MODE>/CUSTOM/utilities  
EcDmDdMaintenanceToolStart <MODE>
```

DMS – Installation and Configuration (continued)

COMPLETE SETUP:

- ___ a) If you are using the B0SOT test tool, and if you are configuring the system as your ECS DAAC Data Center (such as ECS-XYZ, instead of ECS-TEST), you should obtain and install the latest B0SOT support files (see Installation Notes for procedures on obtaining and installing the support files).

POST-INSTALLATION:

- ___ a) Compare the installed configuration with the site-specific HW/SW baseline to verify the installation.

WORKAROUNDS:

INSTALLATION

- ___ a) N/A

MAKE CONFIGURATION

- ___ a) ECSEd?????: “no data available” for package options or granule options on EOS Data Gateway search & order.
The EcDmGwPackage.CFG file must be renamed Package.CFG:

```
cd /usr/ecs/<MODE>/CUSTOM/cfg
mv EcDmGwPackage.CFG Package.CFG
```

DATABASES

- ___ a) ECSEd23395: When you install the DMS database there will be errors in the DbBuild log. These errors only reference the version table and do not effect the functionality of the DMS database. To correct the errors you can subsequently apply the 5A database Patch to the just-built DB. To patch the database do the following:
 - ___1 Select EcDmDdDbPatch5A.sql within the select a file box, then select Ok in the Database Config box.
 - ___2 Enter the following parameters in the Database Script Parameters dialogue box:

Table B - Database Parameters

PARAMETER	VALUE
DBO ID	dms_role
Password	<DBO password>
SQL Server Name	xxXXXnm_srvr
Database Name	EcDmDictService[_<MODE>]

Where **EcDmDictService** is the database name in OPS mode, and **EcDmDictService_<MODE>** is the database name in TS1 and TS2.

- ___3 Select Ok to start the database patch.

DMS – Installation and Configuration (continued)

VERIFICATION of the PATCH:

- ___4 Review the file EcDmDdDbPatch.log in /usr/ecs/<MODE>/CUSTOM/logs for any error or warning messages.
- ___5 Have the DBA verify the database changes through the DbDesc script for this subsystem.

COMPLETE SETUP

- ___ a) N/A

INSTALLATION NOTES:

Updating Support Files

You must update the B0SOT support files if you are using the B0SOT test tool. The support files must be updated on the **primary** DMS server.

These procedures are for release 5A_Epsilon, and use the version bv139 support files. **Check with your V0 administrator to determine if a newer set of files has been made available since the time these installation instructions were generated.**

- ___ a) Verify that the V0 Client installation and configuration is complete.
- ___ b) Obtain the most recent support files for the V0 Web Client:
cd /usr/ecs/<MODE>/CUSTOM/data/V0_Client
ftp harp.gsfc.nasa.gov
anonymous
<your_email_address>
cd incoming/ECS
binary
get DEP.139.ECS_SPECIAL.DEV.tar.Z
quit
- ___ c) Save the delivered support files directory:
mv sup_files sup_files_delivered<RELEASE>
- ___ d) Unpack and install the new support files:
uncompress DEP.139.ECS_SPECIAL.DEV.tar.Z
tar -xvf DEP.139.ECS_SPECIAL.DEV.tar
rm DEP.139.ECS_SPECIAL.DEV.tar
mv bv139 sup_files
- ___ e) Replace the bv139-delivered archive.odl file with the ECS-delivered file:
cp sup_files_delivered<RELEASE>/archive.odl sup_files/archive.odl
- ___ f) Copy in the ECS_delivered files required for B0SOT which are not delivered with bv139:
cd sup_files
cp ../sup_files_delivered<RELEASE>/WDBTILE .
cp ../sup_files_delivered<RELEASE>/XGaea .
cp ../sup_files_delivered<RELEASE>/acronym.txt .
cp ../sup_files_delivered<RELEASE>/glossary.txt .

DMS – Installation and Configuration (continued)

```
cp ../sup_files_delivered<RELEASE>/gui_help.gdb .  
cp ../sup_files_delivered<RELEASE>/gui_helpHelp.txt .  
cp ../sup_files_delivered<RELEASE>/gui_sysHelp.txt .  
cp ../sup_files_delivered<RELEASE>/notice.html .
```

NOTE: The files in the sup_files directory are not mode-dependent. Once you have installed the updated support files in one mode, you may copy them into subsequent modes:

```
cp -r /usr/ecs/<MODE_A>/CUSTOM/data/V0_Client/sup_files /usr/ecs/<MODE_B>/CUSTOM/data/V0_Client
```

DPS – Installation and Configuration (continued)

6. DPS

6.1 DPS – AI&T

These procedures are order-dependent. Each individual step should be completed before the follow-on step is attempted for Install, Make Configuration, Make CDS Entries, Databases, and Complete Setup.

Replace all occurrences of the string <MODE> with the mode into which you are performing the installation i.e. TS1, TS2 or OPS. Replace all occurrences of <stage_directory_location> with the path name of the staging directory provided to you by the installation lead.

PREREQUISITES:

- ___ a) Read and familiarize yourself with the document “How To Use The ECS Assistant.”
- ___ b) Review the instructions for your type of installation (usually a normal staged installation).
- ___ c) Review build plan for new capabilities and procedures.
- ___ d) Review site map file for additions/deletions/changes to the installed configuration.
- ___ e) Review HW/SW mapping for additions/deletions/changes to the installed configuration.
- ___ f) Review mount point diagram and verify mount points (if applicable to your subsystem).
- ___ g) Obtain the site-specific user account names, passwords, and groups required to perform the installation and checkout. This will include any or all of the <build_account>, <dce_login>, <dce_admin>, and <server_manager> accounts, the <server_group>, and the <db_password>.
- ___ h) Obtain the staging area directory path name from the installation lead. This should include the architecture-specific path component (such as SUN, SGI, or HP):
<stage_directory_location> = _____

INSTALL:

INSTALLATION:

- ___ a) **Review any workarounds for the Install phase.**
- ___ b) **Review any Special Instructions for the Install phase.**
- ___ c) Identify primary and secondary installation hosts (per site map).
- ___ d) Identify the software packages to be installed on this host (per site map).
- ___ e) If this is a full system delivery, verify that the Installation Lead has cleaned out the mode on this host.
- ___ f) Using EcCoAssist, perform a normal staged installation for the appropriate target architecture (Sun, HP, SGI) for the following component(s) on each primary and secondary host:

EcDpAt

VERIFICATION

- ___ a) Subsystem icon indicates a successful installation (“green light”)
- ___ b) Review the Results window of the ECS Assistant Subsystem Manager for any warning or error messages.

DPS – Installation and Configuration (continued)

MAKE CONFIGURATION:

- ___ a) **Review Workarounds for the Make Configuration phase.**
- ___ b) Execute the mckfg function of EcCoAssist on each **primary** host, using either the Configurable Parameters table provided with the Release documentation (if available), or the configurable parameter values from your previous installation configuration.
- ___ c) Verify that the xxx.CFG, xxx.ACFG, and xxx.PCFG files have a group membership of <server_group>.

NEW OR CHANGED CONFIGURABLE PARAMETERS FOR THIS RELEASE:

<u>Parameter</u>	<u>Component</u>	<u>Change</u>
DATA_SERVER_HOST	EcDpAtCommon	deleted

VERIFICATION:

- ___ a) Check that all DPS CFG, ACFG, and PCFG files were updated during the mckfg process
- ___ b) Verify that mode-specific parameters contain the correct mode identifier

MAKE CDS ENTRIES:

- ___ a) N/A

DATABASE:

- ___ a) PDPS database build/patch completed by PLS.

START SERVERS:

- ___ a) N/A

START GUIs:

- ___ a) **Review any workarounds for the Start GUIs phase.**
- ___ b) IOS & DSS installation and server startup completed.
- ___ c) From the command line, start the GUIs which are a part of your Component.
cd /usr/ecs/<MODE>/CUSTOM/utilities
EcDpAtMgrStart <MODE>
... start all tools from the GUI menu bar “Tools”

COMPLETE SETUP:

- ___ a) N/A

POST-INSTALLATION:

- ___ a) Compare the installed configuration with the site-specific HW/SW baseline to verify the installation.

DPS – Installation and Configuration (continued)

WORKAROUNDS:

INSTALLATION

___ a) N/A

MAKE CONFIGURATION

___ b) N/A

DATABASES

___ c) N/A

START GUIs

___ d) N/A

COMPLETE SETUP

___ e) N/A

INSTALLATION NOTES:

___ a) The following files changes have occurred at 5A_Epsilon:

<u>File Name</u>	<u>Change</u>
DpAtMgr_fontcolor.html	deleted
DpAtMgr_getMCF.html	added

6.2 DPS – JOB MANAGEMENT

These procedures are order-dependent. Each individual step should be completed before the follow-on step is attempted for Install, Make Configuration, Make CDS Entries, Databases, and Complete Setup.

Replace all occurrences of the string <MODE> with the mode into which you are performing the installation i.e. TS1, TS2 or OPS. Replace all occurrences of <stage_directory_location> with the path name of the staging directory provided to you by the installation lead.

PREREQUISITES:

- ___ a) Read and familiarize yourself with the document “How To Use The ECS Assistant.”
- ___ b) Review the instructions for your type of installation (usually a normal staged installation).
- ___ c) Review build plan for new capabilities and procedures.
- ___ d) Review site map file for additions/deletions/changes to the installed configuration.
- ___ e) Review HW/SW mapping for additions/deletions/changes to the installed configuration.
- ___ f) Review mount point diagram and verify mount points (if applicable to your subsystem).

DPS – Installation and Configuration (continued)

- ___ g) Obtain the site-specific user account names, passwords, and groups required to perform the installation and checkout. This will include any or all of the <build_account>, <dce_login>, <dce_admin>, and <server_manager> accounts, the <server_group>, and the <db_password>.
- ___ h) Obtain the staging area directory path name from the installation lead. This should include the architecture-specific path component (such as SUN, SGI, or HP):
<stage_directory_location> = _____

INSTALL:

INSTALLATION:

- ___ a) **Review any workarounds for the Install phase.**
- ___ b) **Review any Special Instructions for the Install phase.**
- ___ c) Identify primary and secondary installation hosts (per site map).
- ___ d) Identify the software packages to be installed on this host (per site map).
- ___ e) If this is a full system delivery, verify that the Installation Lead has cleaned out the mode on this host.
- ___ f) Using EcCoAssist, perform a normal staged installation for the appropriate target architecture (Sun, HP, SGI) for the following component(s) on each primary and secondary host:

EcDpPr

VERIFICATION

- ___ a) Subsystem icon indicates a successful installation (“green light”)
- ___ b) Review the Results window of the ECS Assistant Subsystem Manager for any warning or error messages.

MAKE CONFIGURATION:

- ___ a) **Review Workarounds for the Make Configuration phase.**
- ___ b) Execute the mkcfg function of EcCoAssist on each **primary** host, using either the Configurable Parameters table provided with the Release documentation (if available), or the configurable parameter values from your previous installation configuration.
- ___ c) Verify that the xxx.CFG, xxx.ACFG, and xxx.PCFG files have a group membership of <server_group>.

NEW OR CHANGED CONFIGURABLE PARAMETERS FOR THIS RELEASE:

<u>Parameter</u>	<u>Component</u>	<u>Change</u>	<u>Recommended Value</u>
DpPrDM_DataServerHost	EcDpPrDM	Deleted	n/a
DpPrEM_LevelZeroDataName	EcDpPrEM	Deleted	n/a
DpPREM_FAILPGE_DATA_TYPE	EcDpPrEM	Deleted	n/a
DpPrSTAGE_WAIT_TIME	EcDpPrDM	Added	30 (default)

VERIFICATION:

- ___ a) Check that all DPS CFG, ACFG, and PCFG files were updated during the mkcfg process
- ___ b) Verify that mode-specific parameters contain the correct mode identifier

DPS – Installation and Configuration (continued)

MAKE CDS ENTRIES:

- ___ a) Using EcCoAssist, execute the mkcdsentry function on the **primary** server.
- ___ b) If necessary, set the group membership on the keytab files to <server_group>.

VERIFICATION

- ___ a) Review the Results window of the ECS Assistant for any warning or error messages.
- ___ b) Verify that keytab files were created for all DPS servers in the directory /usr/ecs/<MODE>/CUSTOM/security.

DATABASE:

- ___ a) PDPS database build/patch completed by PLS.

START SERVERS:

- ___ a) SHARED mode must be installed before starting any servers.
- ___ b) For the initial startup, use the “start” function of the ECS Assistant Subsystem Manager to start your servers. EcCoAssist should be running as user <server_manager> to start servers.
- ___ c) Click start at the Component level; all servers should start.
- ___ d) During the initial period (before HPOV is configured), use the “monitor” button of the ECS Assistant Subsystem Manager to monitor server status.

VERIFICATION

- ___ a) Verify that the server(s) stay up for at least one minute.
- ___ b) Check the server logs for any error messages indicating that the startup may have failed.

START GUIs:

From the command line, start the GUIs which are a part of your component on the appropriate host(s).

- ___ a) On the queuing server:
cd /usr/ecs/<MODE>/CUSTOM/utilities
EcDpPrAutosysStart <MODE> <AutoSys_Instance>

where <AutoSys_Instance> is:

<u>Site:</u>	<u>AutoSys Instance:</u>
VATC	VAT
EDC, GSFC, LaRC, NSIDC	FMR

- ___ b) On the planning management workstation:
cd /usr/ecs/<MODE>/CUSTOM/utilities
EcDpPrQaMonitorGUIStart <MODE>

DPS – Installation and Configuration (continued)

COMPLETE SETUP:

- ___ c) Refer to the document “ECS Custom Software File Permissions and Special Accounts Standard” (910-TDA-011) for a description of the ftp user accounts and passwords required for running DPS.

POST-INSTALLATION:

- ___ a) Compare the installed configuration with the site-specific HW/SW baseline to verify the installation.

WORKAROUNDS:

INSTALLATION

- ___ a) N/A

MAKE CONFIGURATION

- ___ a) N/A

DATABASES

- ___ a) N/A

COMPLETE SETUP

- ___ a) N/A

INSTALLATION NOTES:

Database Performance Tuning:

The SQL server at the DAACs is configured for 200 connections. The parameter DpPrAutoSysMaxJobs in file EcDpPrJobMgmt.CFG defaults to 3200. This means that 400 (3200/8) jobs can run concurrently. Each job box will use a maximum of one connections. If 400 jobs are running, it is possible that the database connections will be exhausted. This problem cannot be fixed with code changes. When the number of Sybase connections is not sufficient, then jobs in AutoSys can fail, and possibly deadlock with each other. The DBA can increase the number of connections using the *sp_configure* command. (The SQL server will then need to be restarted.)

AutoSys:

The following AutoSys functions are not currently used:

- Timescape
- Monitor/Browser
- Calendars

DPS – Installation and Configuration (continued)

The error message “*Error! The Sybase Interfaces is not formatted correctly on lin xxx. No server name line preceded this interface line. Data server info cannot be reported*” may be issued when **Hostscape** is selected. This message can be ignored. AutoSys reads two entries for each server (Master & Query). If there are more than two entries for a server, the error message will be displayed. (More than two entries can appear in an Interfaces file for a server if it is a failover server.)

6.3 DPS – SCIENCE PROCESSORS

These procedures are order-dependent. Each individual step should be completed before the follow-on step is attempted for Install, Make Configuration, Make CDS Entries, Databases, and Complete Setup.

Replace all occurrences of the string <MODE> with the mode into which you are performing the installation i.e. TS1, TS2 or OPS. Replace all occurrences of <stage_directory_location> with the path name of the staging directory provided to you by the installation lead.

PREREQUISITES:

- ___ a) Read and familiarize yourself with the document “How To Use The ECS Assistant.”
- ___ b) Review the instructions for your type of installation (usually a normal staged installation).
- ___ c) Review build plan for new capabilities and procedures.
- ___ d) Review site map file for additions/deletions/changes to the installed configuration.
- ___ e) Review HW/SW mapping for additions/deletions/changes to the installed configuration.
- ___ f) Review mount point diagram and verify mount points (if applicable to your subsystem).
- ___ g) Obtain the site-specific user account names, passwords, and groups required to perform the installation and checkout. This will include any or all of the <build_account>, <dce_login>, <dce_admin>, and <server_manager> accounts, the <server_group>, and the <db_password>.
- ___ h) Obtain the staging area directory path name from the installation lead. This should include the architecture-specific path component (such as SUN, SGI, or HP):
<stage_directory_location> = _____

INSTALL:

INSTALLATION:

- ___ a) **Review any workarounds for the Install phase.**
- ___ b) **Review any Special Instructions for the Install phase.**
- ___ c) Identify primary and secondary installation hosts (per site map).
- ___ d) Identify the software packages to be installed on this host (per site map).
- ___ e) If this is a full system delivery, verify that the Installation Lead has cleaned out the mode on this host.
- ___ f) Using EcCoAssist, perform a normal staged installation for the appropriate target architecture (Sun, HP, SGI) for the following component(s) on each primary and secondary host:

EcDpSc

DPS – Installation and Configuration (continued)

VERIFICATION

- ___ a) Subsystem icon indicates a successful installation (“green light”)
- ___ b) Review the Results window of the ECS Assistant Subsystem Manager for any warning or error messages.

MAKE CONFIGURATION:

- ___ a) **Review Workarounds for the Make Configuration phase.**
- ___ b) **Toolkit installation and configuration is complete.**
- ___ c) Execute the mkcfg function of EcCoAssist on each **primary** host, using either the Configurable Parameters table provided with the Release documentation (if available), or the configurable parameter values from your previous installation configuration.
- ___ d) Verify that the xxx.CFG, xxx.ACFG, and xxx.PCFG files have a group membership of <server_group>.

NEW OR CHANGED CONFIGURABLE PARAMETERS FOR THIS RELEASE:

N/A

VERIFICATION:

- ___ a) Check that all DPS CFG, ACFG, and PCFG files were updated during the mkcfg process
- ___ b) Verify that mode-specific parameters contain the correct mode identifier

MAKE CDS ENTRIES:

- ___ a) Using EcCoAssist, execute the mkcdsentry function at the **primary** server.
- ___ b) If necessary, set the group membership on the keytab files to <server_group>.

VERIFICATION:

- ___ a) Review the Results window of the ECS Assistant for any warning or error messages.
- ___ b) Verify that keytab files were created for all DPS servers in the directory /usr/ecs/<MODE>/CUSTOM/security.

DATABASE:

- ___ a) PDPS database build/patch completed by PLS.

START SERVERS:

- ___ a) SHARED mode must be installed before starting any servers.
- ___ b) For the initial startup, use the “start” function of the ECS Assistant Subsystem Manager to start your servers. EcCoAssist should be running as user <server_manager> to start servers.
- ___ c) Click **start** at the Component level; all servers should start.
- ___ d) During the initial period (before HPOV is configured), use the “monitor” button of the ECS Assistant Subsystem Manager to monitor server status.

VERIFICATION

- ___ a) Verify that the server(s) stay up for at least one minute.
- ___ b) Check the server logs for any error messages indicating that the startup may have failed.

DPS – Installation and Configuration (continued)

START GUIs:

- ___ a) N/A

COMPLETE SETUP:

- ___ a) Verify that the /usr/ecs/<MODE>/CUSTOM/logs directory has write permission for <server_group>.
- ___ b) Remove the files in the job staging area ONLY if the databases have been rebuilt

POST-INSTALLATION:

- ___ a) Compare the installed configuration with the site-specific HW/SW baseline to verify the installation.

WORKAROUNDS:

INSTALLATION

- ___ a) N/A

MAKE CONFIGURATION

- ___ a) N/A

DATABASES

- ___ a) N/A

COMPLETE SETUP

- ___ a) N/A

INSTALLATION NOTES:

- ___ a) ECSed19588: DPREP versioning support was delivered with 5A_Epsilon. The current DPREP version is 20001. Before running any new versions of DPREP, read the files HowToCreateDprepTarFile and HowToRunDprep located in directory /usr/ecs/<MODE>/CUSTOM/data/DPS.

DSS – Installation and Configuration (continued)

7. DSS

7.1 DSS – DATA DISTRIBUTION (DDIST)

These procedures are order-dependent. Each individual step should be completed before the follow-on step is attempted for Install, Make Configuration, Make CDS Entries, Databases, and Complete Setup.

Replace all occurrences of the string <MODE> with the mode into which you are performing the installation i.e. TS1, TS2 or OPS. Replace all occurrences of <stage_directory_location> with the path name of the staging directory provided to you by the installation lead.

PREREQUISITES:

- ___ a) Read and familiarize yourself with the document “How To Use The ECS Assistant.”
- ___ b) Review the instructions for your type of installation (usually a normal staged installation).
- ___ c) Review build plan for new capabilities and procedures.
- ___ d) Review site map file for additions/deletions/changes to the installed configuration.
- ___ e) Review HW/SW mapping for additions/deletions/changes to the installed configuration.
- ___ f) Review mount point diagram and verify mount points (if applicable to your subsystem).
- ___ g) Obtain the site-specific user account names, passwords, and groups required to perform the installation and checkout. This will include any or all of the <build_account>, <dce_login>, <dce_admin>, and <server_manager> accounts, the <server_group>, and the <db_password>.
- ___ h) Obtain the staging area directory path name from the installation lead. This should include the architecture-specific path component (such as SUN, SGI, or HP):
<stage_directory_location> = _____

INSTALL:

INSTALLATION:

- ___ a) **Review any workarounds for the Install phase.**
- ___ b) **Review any Special Instructions for the Install phase.**
- ___ c) Identify primary and secondary installation hosts (per site map).
- ___ d) Identify the software packages to be installed on this host (per site map).
- ___ e) If this is a full system delivery, verify that the Installation Lead has cleaned out the mode on this host.
- ___ f) Using EcCoAssist, perform a normal staged installation for the appropriate target architecture (Sun, HP, SGI) for the following component(s) on each primary and secondary host:

EcDsDd

VERIFICATION

- ___ a) Subsystem icon indicates a successful installation (“green light”)
- ___ b) Review the Results window of the ECS Assistant Subsystem Manager for any warning or error messages.

DSS – Installation and Configuration (continued)

MAKE CONFIGURATION:

- ___ a) **Review any Workarounds for the Make Configuration phase.**
- ___ b) Execute the mkcfg function of EcCoAssist on each **primary** host, using either the Configurable Parameters table provided with the Release documentation (if available), or the configurable parameter values from your previous installation configuration.
- ___ c) Verify that the xxx.CFG, xxx.ACFG, and xxx.PCFG files have a group membership of <server_group>.

NEW OR CHANGED CONFIGURABLE PARAMETERS FOR THIS RELEASE:

N/A

VERIFICATION:

- ___ a) Check that all DDIST CFG, ACFG, and PCFG files were updated during the mkcfg process
- ___ b) Verify that mode-specific parameters contain the correct mode identifier

MAKE CDS ENTRIES:

- ___ a) Using EcCoAssist, execute the mkcdsentry function at the **primary** server.
- ___ b) If necessary, set the group membership on the keytab files to <server_group>.

VERIFICATION:

- ___ a) Review the Results window of the ECS Assistant for any warning or error messages.
- ___ b) Verify that keytab files were created for all DDIST servers in the directory /usr/ecs/<MODE>/CUSTOM/security.

DATABASE:

- ___ a) STMGT database has been built/patched by STMGT install.

START SERVERS:

- ___ a) **Review any Workarounds for the Start Servers phase**
- ___ b) SHARED mode must be installed before starting any servers.
- ___ c) For the initial startup, use the “start” function of the ECS Assistant Subsystem Manager to start your servers. EcCoAssist should be running as user <server_name> to start servers.
- ___ d) Click **start** at the Component level; all servers should start.
- ___ e) During the initial period (before HPOV is configured), use the “monitor” button of the ECS Assistant Subsystem Manager to monitor server status.

VERIFICATION

- ___ a) Verify that the server(s) stay up for at least one minute.
- ___ b) Check the server logs for any error messages indicating that the startup may have failed.

START GUIs:

- ___ a) From the command line, start the GUIs which are a part of your component on the appropriate host(s):

```
cd /usr/ecs/<MODE>/CUSTOM/utilities
EcDsDdistGUIStart <MODE>
```

DSS – Installation and Configuration (continued)

COMPLETE SETUP:

___ a) N/A

POST-INSTALLATION:

___ a) Compare the installed configuration with the site-specific HW/SW baseline to verify the installation.

WORKAROUNDS:

INSTALLATION

___ a) N/A

MAKE CONFIGURATION

___ a) N/A

DATABASES

___ a) N/A

START SERVERS

___ a) ECSed23135: The DDIST GUI will not start until at least one order has been processed.

COMPLETE SETUP

___ a) N/A

INSTALLATION NOTES:

___ a) N/A

7.2 DSS – STORAGE MANAGEMENT (STMGT)

These procedures are order-dependent. Each individual step should be completed before the follow-on step is attempted for Install, Make Configuration, Make CDS Entries, Databases, and Complete Setup.

Replace all occurrences of the string <MODE> with the mode into which you are performing the installation i.e. TS1, TS2 or OPS. Replace all occurrences of <stage_directory_location> with the path name of the staging directory provided to you by the installation lead.

PREREQUISITES:

- ___ a) Read and familiarize yourself with the document “How To Use The ECS Assistant.”
- ___ b) Review the instructions for your type of installation (usually a normal staged installation).
- ___ c) Review build plan for new capabilities and procedures.
- ___ d) Review site map file for additions/deletions/changes to the installed configuration.
- ___ e) Review HW/SW mapping for additions/deletions/changes to the installed configuration.
- ___ f) Review mount point diagram and verify mount points (if applicable to your subsystem).

DSS – Installation and Configuration (continued)

- ___ g) Obtain the site-specific user account names, passwords, and groups required to perform the installation and checkout. This will include any or all of the <build_account>, <dce_login>, <dce_admin>, and <server_manager> accounts, the <server_group>, and the <db_password>.
- ___ h) Obtain the staging area directory path name from the installation lead. This should include the architecture-specific path component (such as SUN, SGI, or HP):
<stage_directory_location> = _____

INSTALL:

INSTALLATION:

- ___ a) **Review any workarounds for the Install phase.**
- ___ b) **Review Special Instructions for the Install phase.**
- ___ c) Identify primary and secondary installation hosts (per site map).
- ___ d) Identify the software packages to be installed on this host (per site map).
- ___ e) If this is a full system delivery, verify that the Installation Lead has cleaned out the mode on this host.
- ___ f) Using EcCoAssist, perform a normal staged installation for the appropriate target architecture (Sun, HP, SGI) for the following component(s) on each primary and secondary host:

EcDsSt

VERIFICATION

- ___ a) Subsystem icon indicates a successful installation (“green light”)
- ___ b) Review the Results window of the ECS Assistant Subsystem Manager for any warning or error messages.

DATABASE:

- ___ a) **Review any Workarounds for the Database phase.**
- ___ b) Obtain the required database parameters:

Table A - Database Parameters

PARAMETER	VALUE
DBO ID, db_user_name	stmgt_role
Password, db_user_password	<DBO password>
SQL Server Name, server_name	xxXXXnn_srvr
Database Name	stmgtdb1[_<MODE>]

Where **stmgtdb1** is the database name in OPS mode, and **stmgtdb1_<MODE>** is the database name in TS1 and TS2.

- ___ c) Obtain the current version of the database:
> **isql -S<server_name> -U <db_user_name> -P <db_user_password>**
> **use stmgtdb1[_<MODE>]**
> **go**

DSS – Installation and Configuration (continued)

- > **select EcDbDropVersion from EcDbDatabaseVersions where EcDbCurrentVersionFlag="Y"**
- > **go**
- ... note the database version name
- > **quit**
- ___ d) Using EcCoAssist on the **primary** server, execute the **DbBuild** function to create the DSS STMGT database
- ___ e) Select file .dbparms within the select a file box, then select Ok in the Database Config box.
- ___ f) Enter the required parameters in the Database Script Parameters dialogue box.
- ___ g) Select **Ok** to start the database build.

VERIFICATION:

- ___ a) Review the file EcDsStDbBuild.log in /usr/ecs/<MODE>/CUSTOM/logs for any error or warning messages.
- ___ b) Verify that the current database version is **"5A.03.GAMMA"**:
 - > **isql -S <server_name> -U <db_user_name> -P <db_user_password>**
 - > **use stgmtdb1[_<MODE>]**
 - > **go**
 - > **select EcDbDropVersion from EcDbDatabaseVersions where EcDbCurrentVersionFlag="Y"**
 - > **go**
 - ... note the database version name
 - > **quit**
- ___ c) Have the DBA verify the database changes through the DbDesc script for this subsystem.

MAKE CONFIGURATION:

- ___ a) Review any Workarounds for the Make Configuration phase.
- ___ b) Execute the mkcfg function of EcCoAssist on each **primary** host, using either the Configurable Parameters table provided with the Release documentation (if available), or the configurable parameter values from your previous installation configuration.
- ___ c) Configure servers using the STMGT GUI (see following section)
- ___ d) Create the logical archive directories and add volume groups (detailed section follows the server configuration instructionsFrom
- ___ e) From the **Extensions** pull-down menu, generate the ARCHRESCONFIG file on all machines where the IngestFtpServer, FtpDisServer, PrintServer, 8mmServer, or D3Server run
- ___ f) Verify that the xxx.CFG, xxx.ACFG, and xxx.PCFG files have a group membership of <server_group>.

NEW OR CHANGED CONFIGURABLE PARAMETERS FOR THIS RELEASE:

<u>Parameter</u>	<u>Server</u>	<u>Status</u>	<u>Recommended Value</u>
PULLMONSERVER	FtpDisServer	New	<pull_monitor_server_host>
UserPullHost	FtpDisServer	New	<hostname_for_notification_email>

Changes to the ARCHRESCONFIG file:

- Superfluous parameters removed
- 8MM renamed 8mmTape
- DisFtp renamed FtpDis

DSS – Installation and Configuration (continued)

- Print section reinstated

RECONFIGURING PULL MONITOR FOR MULTI-THREADED OPERATION (OPTIONAL)

Multi-threading is now supported in the EcDsStPullMonitorServer. To use this feature, manually edit the EcDsStPullMonitorServer.CFG file to change the following:

<u>Parameter</u>	<u>Server</u>	<u>Status</u>	<u>Recommended Value</u>
ListenThreads	EcDsStPullMonitorServer	Change	...value between 5 & 10

CONFIGURING THE SERVERS THROUGH THE STMGT GUI:

The servers need to be configured through the STMGT GUI. Bring up the STMGT GUI with the following commands (on the *xxdisnn* Sun machine where the GUI resides):

```
cd /usr/ecs/<MODE>/CUSTOM/utilities
EcDsStmgtGuiStart <MODE>
```

DSS – Installation and Configuration (continued)

The following screen will come up:



Pull Monitor Server Configuration:

The Pull Monitor Server is configured through the following commands:

- ___ a) Ensure that anonymous ftp is configured (refer to ETD 99-105 Rev 01).
- ___ b) In the Storage Config section of the STMG GUI click on Pull Monitor Server.

DSS – Installation and Configuration (continued)

___ c) Click “ADD” button. The following screen will appear:

Pull Monitor Server Configuration

Server ID: EcDsStPullMonitorServer <node>

Original Cache Space (blocks): 999999999

Available Cache Space (blocks): 999992952

Block Size (bytes): 1024

Percent When Full: 95.000000

Threshold: 24.000000

FTP Notify Timer Duration (seconds): 240

Expired Files Confirm Delete: No

Disk Capacity

Fault Disk Level: 85.000000

Warning Disk Level: 65.000000

Root Path: /user_pull_data/<node>/apc/PullDisk/cache

FTP Notify Filename: /user_pull_data/<node>/apc/PullDisk/PullF

Directory: /user_pull_data/<node>/apc/PullDisk/user

OK Apply Cancel

- ___ a) Server ID: <MODE>
- ___ b) Original Cache Space: 999999999
- ___ c) Available Cache Space: 999999999
- ___ d) Block size: 1024
- ___ e) Percent when full: 95.0000
- ___ f) Expiration threshold: 24.000000
- ___ g) FTP Notify timer: 240
- ___ h) Fault Disk Level: 85.000000
- ___ i) Warning Disk Level: 65.000000
- ___ j) Root Path: /user_pull_data/<MODE>/apc/PullDisk/cache
- ___ k) FTP Notify: /user_pull_data/<MODE>/apc /data/PullDisk/FtpNotify.dat
- ___ l) Directory: /user_pull_data/<MODE>/apc/data/PullDisk/user
- ___ m) Click “Apply” and “OK”

DSS – Installation and Configuration (continued)

Archive Server Configuration:

Multiple Archive Servers need to be configured: DRP1_<MODE>, WKS1_<MODE>, and ACM1_<MODE>.

The Archive Server is configured through the following commands:

- ___ a) In the Storage Config section of the STMGT GUI click on Archive Server
- ___ b) Click “ADD” button. The following screen will appear:

The screenshot shows a dialog box titled "Add Archive Server". It contains the following fields and values:

- Server Id: EcDsStArchiveServer (with a text box containing DRP1_<MODE>)
- Pull FTP Host: xxacgmn
- Pull FTP User Name: cm<MODE>
- Pull FTP Password: *****
- Temp. File Directory: /dss/stk1/<MODE>/Temp
- Volume Group Information section:
 - Volume Group Name: <ESDT_NAME>.nnr
 - Volume Group Path: /dss_stk1/<MODE>/<site_value>

At the bottom of the dialog are three buttons: OK, Apply, and Cancel.

- ___ c) Server ID: DRP1_<MODE>
- ___ d) Pull FTP Host: xxacgmn (machine with package .EcDsStAPSCVR)
- ___ e) Pull FTP User Name: <MODE>user (Unix username)
- ___ f) Pull FTP Password: ***** (Unix password)
- ___ g) Temp. File Directory: /dss_stk1/<MODE>/Temp
- ___ h) **Check to see if this directory exists. If Temp directory does not exist, create one.**
- ___ i) Click “OK”

DSS – Installation and Configuration (continued)

Staging Monitor Server Configuration:

Four Staging Monitor Servers are configured. One for each Server_Id being DRP1_<MODE>, ICL1_<MODE>, WKS1_<MODE> and ACM1_<MODE>. The Staging Monitor Server is configured through the following commands:

- ___ a) In the Storage Config section of the STMGT GUI click twice on Staging Monitor Server.
- ___ b) Click “ADD” button. The following screen will appear:

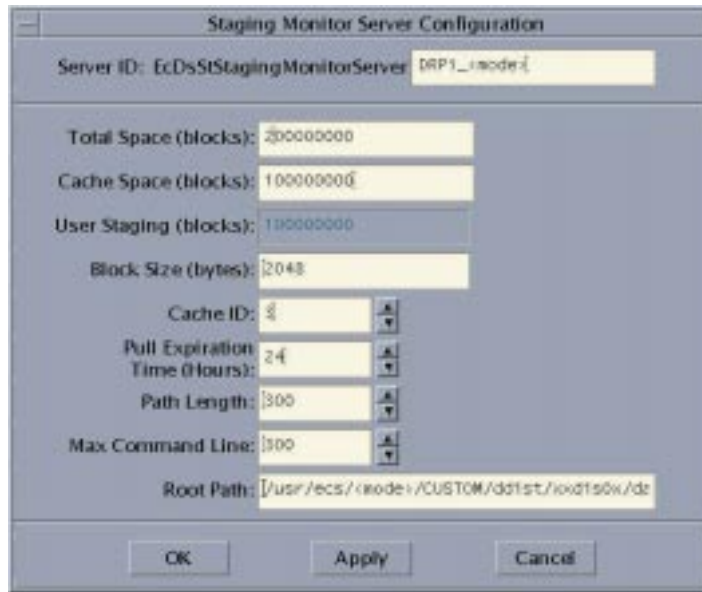

- ___ c) Server Id: DRP1_<MODE>
DIP1_<MODE>
ICL1_<MODE>
ACM1_<MODE>
WKS1_<MODE>

- ___ d) Total Space <site-specified value>

- ___ e) Cache Space: 100000000

- ___ f) Block size: 2048

- ___ g) Cache Id 3

4

5

6

NOTE: Cache Id's increment automatically as each new server is created.

- ___ h) Pull Expiration Time (Hours) : 24

- ___ i) Path Length: 300

- ___ j) Max. Command Line 300

- ___ k) Root path: **NOTE: Replace xxdrg0x with DAAC related machine, i.e. Goddard = g0drg01**

DSS – Installation and Configuration (continued)

Check to see if this directory exists. If *staging* directory does not exist, create one (as appropriate for your site):

DIP1 - /usr/ecs/<MODE>/CUSTOM/ddist/xxdis0x/data/<site_staging_area>

DRP1 - /usr/ecs/<MODE>/CUSTOM/drp/xxdrg0x/data/<site_staging_area>

ICL1 - /usr/ecs/<MODE>/CUSTOM/a/data/<site_staging_area>

ACM1 - /usr/ecs/<MODE>/CUSTOM/apc/xxacg0x/data/<site_staging_area>

WKS1 - /usr/ecs/<MODE>/CUSTOM/wks/xxwkg0x/data/<site_staging_area>

8MM Server Configuration:

The 8MM Server is configured through the following commands:

- ___ a) In the Storage Config section of the STMGT GUI click twice on 8MM Server
- ___ b) Click “ADD” button. The following screen will appear:

8MM Tape Server Configuration

Server ID: EcDsSt8MMServer_<mode>

Default Block Factor: 20

Blocksize (Bytes): 512

High Capacity (Blocks): 0

Low Capacity (Blocks): 3900000

Time Factor (Seconds): 2.000000

Retries: 3

Sleeptime (Second): 20

Timer Duration: 0

Timer Reload: 0

OK Apply Configure Device Cancel

- ___ c) Server Id: <MODE>
- ___ d) Default Block Factor: 20
- ___ e) Block Size: 512
- ___ f) High capacity: 0
- ___ g) Low capacity: 3900000
- ___ h) Time Factor: 2.000000
- ___ i) Retries: 3
- ___ j) Sleeptime: 20
- ___ k) Timer Duration: 0
- ___ l) Timer Reload: 0
- ___ m) Click “OK” to return to *Storage Management Control GUI*

DSS – Installation and Configuration (continued)

___ n) Click “View Devices”. The following screen will appear:

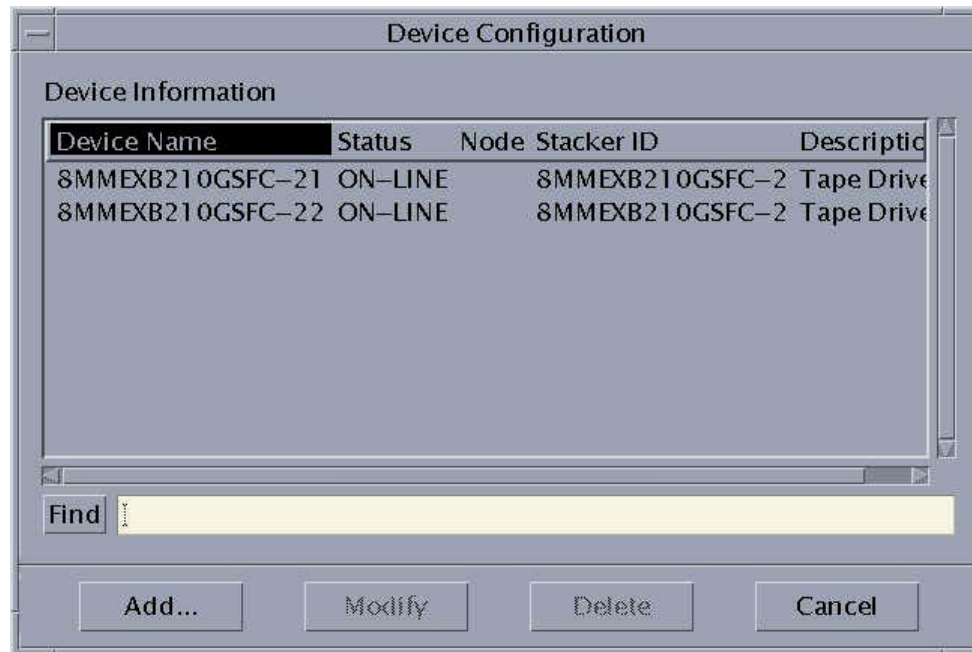

You will need to configure two tape drives per stacker.

DSS – Installation and Configuration (continued)

For each tape device, click “Add” and the following screen will appear:

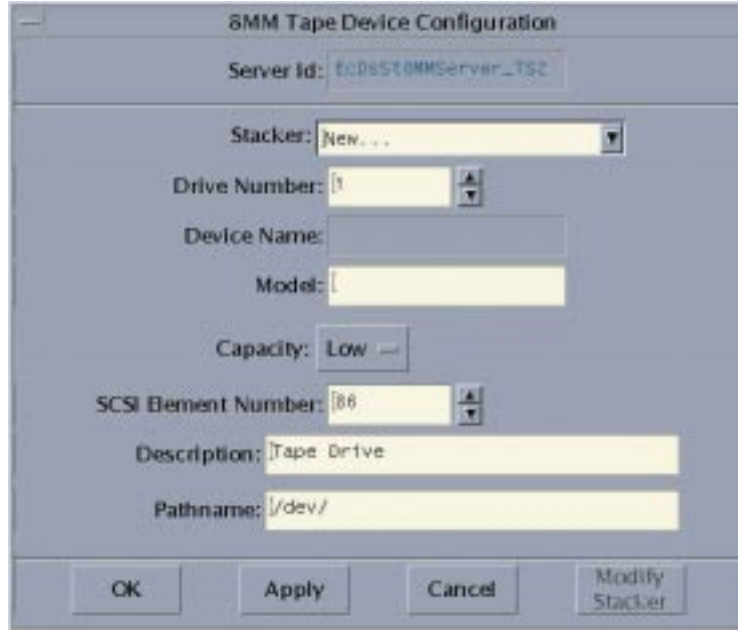

The screenshot shows a dialog box titled "8MM Tape Device Configuration". The "Server Id" field contains "EcDsSt08MMServer_TSC". The "Stacker" field is a pull-down menu with "New..." selected. The "Drive Number" field contains "1". The "Device Name" field is empty. The "Model" field is empty. The "Capacity" field is a pull-down menu with "Low" selected. The "SCSI Element Number" field contains "06". The "Description" field contains "Tape Drive". The "Pathname" field contains "/dev/". At the bottom, there are four buttons: "OK", "Apply", "Cancel", and "Modify Stacker".

- O) For the first tape drive, select “New” from the Stacker pull-down menu. The following *Stacker Configuration* window will appear, which must be completed before configuring your tape drive.

For the second tape drive, select the Stacker ID from the *Device Configuration* window, and then complete your tape device configuration (the *Stacker Configuration* window will not appear for the second tape drive).

DSS – Installation and Configuration (continued)

Enter the stacker configuration information:

- ___ a) Stacker_ID: 8MMEXB210<DAAC>-X
- ___ b) Stacker Path: /dev/chgrxx
- ___ c) Medium Type: 8MM
- ___ d) Element number: 86
- ___ e) Stacker number: 1
- ___ f) Number of slots: 10
- ___ g) Click “OK” to return to the *8MM Tape Device Configuration* screen, and configure your tape drive:

- | | <u>First Drive:</u> | <u>Second Drive:</u> |
|-----------------------------|---------------------|----------------------|
| ___ a) Drive Number: | 1 | 2 |
| ___ b) Device Name: | <n/a> | <n/a> |
| ___ c) Model: | EXB210 | EXB210 |
| ___ d) Capacity: | High | High |
| ___ e) SCSI Element Number: | 82 | 83 |
| ___ f) Description | Tape Drive 1 | Tape Drive 2 |
| ___ g) Pathname: | /dev/rmt/1 | /dev/rmt/2 |
- ___ h) After entering the information for a single drive, click “OK”; you will return to the *Device Configuration* window.
 - ___ i) To add another tape drive, click “Add”.

After configuring your tape devices, you must assign a tape group and stacker to write data to the 8MM medium. From the *Storage Management Control* GUI, click the “Resource Schedule” tab. Click “Manage Tapes”; the *Manage Tape Groups* window will appear:

DSS – Installation and Configuration (continued)

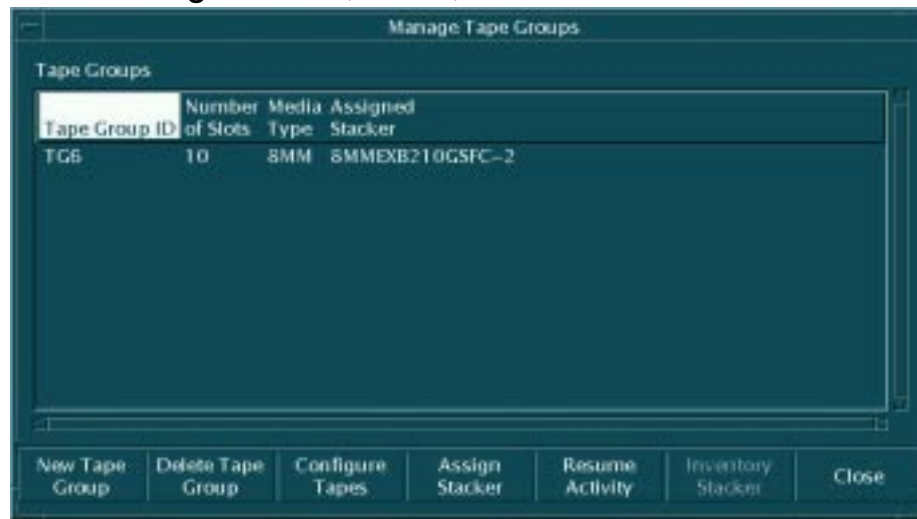

___ a) Click the “New Tape Group” button; the *New Tape Group* window will appear:



- ___ b) Enter the tape group ID: <tape_group_id>
- ___ c) Enter the number of slots 10
- ___ d) Select the Medium Type 8MM
- ___ e) Click “Ok” to return to the *Manage Tape Group* window

DSS – Installation and Configuration (continued)

For each stacker, to create/assign a tape group, click the “*Unassign Stacker*” button of the *Manage Tape Groups* window. The *Assign Tape Group To Stacker* window appears:

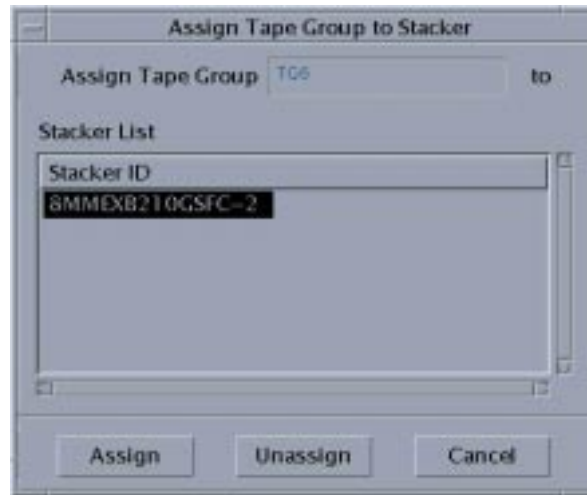

- ___ a) Highlight a stacker
- ___ b) Click “Unassign”; this returns to the *Manage Tape Groups* window
- ___ c) Click “Assign Stacker”; this brings up the *Assign Tape Group to Stacker* window
- ___ d) Highlight the stacker
- ___ e) Click “Assign”; this returns you to the *Manage Tape Groups* window
- ___ f) When all stackers are assigned to tape groups, close the *Manage Tape Groups* window

For each tape group created in the previous step, configure the slots to the tape group. In the *Manage Tape Groups* window:

- ___ a) Select <tape_group_id>
- ___ b) Click “Configure Tapes”

DSS – Installation and Configuration (continued)

The following screen will appear:

Slot Number	Element Number	Capacity (GB)	Slot Use	Tape ID
1	1	5	Read-Write	00600
2	2	5	Read-Write	00601
3	3	5	Read-Write	00602
4	4	5	Read-Write	00603
5	5	5	Read-Write	00604
6	6	5	Read-Write	00605
7	7	5	Read-Write	00606
8	8	5	Read-Write	00607
9	9	5	Read-Write	00608
10	10	5	Read-Write	00609

1 1 5 Read-Write Distribution 00600

Ok Apply Assign Capacity to All Tapes Assign Use to All Tapes Cancel

The slots have to be configured once for each stacker.

- ___ a) Slot number: 1
- ___ b) Element number: 1
- ___ c) Select slot use: Read/Write Distribution
- ___ d) Add the tape volume serial number in the *Tape ID* field

(This step is not required do to the work around)

Create 10 slots by increasing the slot number and the element number by 1 each time.

- ___ a) Click “OK”

D3 Server Configuration:

The D3 Server is configured through the following commands:

- ___ a) In the Storage Config section of the STMGT GUI click twice on D3 Server.
- ___ b) Click “ADD” button. The following screen will appear:

DSS – Installation and Configuration (continued)

D3 Device Server Configuration

Server ID: EcDsStD3Server <mode>

Default Block Factor: 512

Blocksize (Bytes): 512

High Capacity (Blocks):

Low Capacity (Blocks): 12048000

Time Factor (Seconds): 2

Retries: 3

Sleeptime (Second): 5

Timer Duration:

Timer Reload:

OK Apply Configure Device Cancel

- ___ c) Server Id: <MODE>
- ___ d) Default Block Factor: 512
- ___ e) Block Size: 512
- ___ f) High capacity:
- ___ g) Low capacity: 2048000
- ___ h) Time Factor: 2.000000
- ___ i) Retries: 3
- ___ j) Sleeptime: 5
- ___ k) Timer Duration:
- ___ l) Timer Reload:
- ___ m) Click “OK”

CREATING LOGICAL ARCHIVE DIRECTORIES AND ADDING VOLUME GROUPS

For a detailed explanation of the creation of logical archive directories and adding volume groups, refer to the Configuration Notes section.

- ___ a) **Review any Workarounds for the Make Configuration phase (creating logical archive directories).**

DSS – Installation and Configuration (continued)

- ___ b) Edit file `/usr/ecs/<MODE>/CUSTOM/data/DSS/EcDsStESDTMap` to remove entries/information which do NOT pertain to your DAAC.
- ___ c) Configure the volume groups:

`cd /usr/ecs/<MODE>/CUSTOM/utilities`
`EcDsStConfigVolGrps`
- ___ d) Inspect `/dss_stk1/<MODE>` to verify that the expected directories (as outlined in the file `/usr/ecs/<MODE>/CUSTOM/data/DSS/EcDsStESDTMap`) were created

VERIFICATION:

- ___ a) Check that all STMGT CFG, ACFG, and PCFG files were updated during the `mkcfg` process
- ___ b) Verify that mode-specific parameters contain the correct mode identifier

MAKE CDS ENTRIES:

- ___ a) Using `EcCoAssist`, execute the `mkcdsentry` function on all **primary** servers.
- ___ b) If necessary, set the group membership on the keytab files to `<server_group>`.

VERIFICATION:

- ___ a) Review the Results window of the ECS Assistant for any warning or error messages.
- ___ b) Verify that keytab files were created for all STMGT servers in the directory `/usr/ecs/<MODE>/CUSTOM/security`.

START SERVERS:

- ___ a) SHARED mode must be installed before starting any servers.
- ___ b) For the initial startup, use the “start” function of the ECS Assistant Subsystem Manager to start your servers. `EcCoAssist` should be running as user `<server_name>` to start servers.
- ___ c) Click **start** at the Component level; all servers should start.
- ___ d) During the initial period (before HPOV is configured), use the “monitor” button of the ECS Assistant Subsystem Manager to monitor server status.

VERIFICATION

- ___ a) Verify that the server(s) stay up for at least one minute.
- ___ b) Check the server logs for any error messages indicating that the startup may have failed.

START GUIs:

- ___ a) **Review any Workarounds for the Start GUIs phase.**
- ___ b) From the command line, start the GUIs which are a part of your component on the appropriate host(s):

```
cd /usr/ecs/<MODE>/CUSTOM/utilities
EcDsStmgmtGuiStart <MODE>
```

DSS – Installation and Configuration (continued)

COMPLETE SETUP:

- ___ c) The ownership and permissions for the media server executables (EcDsSt8MMServer and EcDsStD3Server) must be set so that they will execute as root. From an account with *root* privileges, issue the following commands from the Unix command prompt:

```
cd /usr/ecs/<MODE>/CUSTOM/bin/DSS
chown root EcDsStD3Server
chmod u+s EcDsStD3Server
chown root EcDsSt8MMServer
chmod u+s EcDsSt8MMServer
```

Once these commands have been executed, the media servers may be started or killed without root privileges.

POST-INSTALLATION:

- ___ a) Compare the installed configuration with the site-specific HW/SW baseline to verify the installation.

WORKAROUNDS:

INSTALLATION

- ___ a) N/A

MAKE CONFIGURATION

- ___ a) ECSed23510: This NCR (and related NCR ECSed22714) describe a problem using the Storage Management GUI to configure the Storage Management servers. Please review the analysis of NCR ECSed22714 to understand the proper operation of the Storage Management GUI.

DATABASES

- ___ a) ECSed20140: When the database is built, a warning message will be issued that the schema exceeds the row size limit for two tables. The message may be ignored.

COMPLETE SETUP

4. N/A

CONFIGURATION NOTES:

DETAILED NOTES: LOGICAL VOLUME GROUPS

INTRODUCTION

Support for Logical Volume Group IDs has been added with release 4PY. Rather than having to manually configure literally hundreds of ESDTs for a specific volume group, the ESDT short name is now used to specify the logical volume group. Data of that ESDT will be archived to and retrieved from a physical volume group based on the logical volume group definition for the ESDT short name. The ESDT configuration managed by SDSRV no longer requires knowledge about the physical volume groups managed by STMGT. Rather, the ESDT short name is mapped to a physical volume group path in the STMGT database. In a sense, the mapping from ESDT to volume group has been moved from the SDSRV database to the STMGT database.

DSS – Installation and Configuration (continued)

While this simplifies the process of installing new ESDTs, it merely shifts the configuration burden from SDSRV to STMGT. Many Archive Server instances still manage upwards of 350 ESDTs, resulting in a prohibitive number of entries for manual configuration purposes. In order to ease the burden of initial configuration on the operator, a set of transition scripts is now provided with releases 4PY and higher to facilitate the initial population of the STMGT database.

In order to associate a logical volume group ID (ESDT short name) with a physical volume group, three steps must be taken in STMGT:

1. An entry must be created in the STMGT database table `DsStVolumeGroup` associating the ESDT short name (the volume group ID) with the path for the physical volume group.
2. The path for the physical volume group must be created.
3. Using AMASS commands, the path for the physical volume group must be associated with media.

The transition script provided with 4PY fully automates the first two steps, and provides at least partial automation of the third step. Use of the transition script is detailed in the [Usage](#) section below. Additional activities are required if you have existing data in the archive that you wish to migrate to the new volume group structure. The [Data Migration](#) section outlines the steps needed to preserve existing, archived data.

Please note! The logical and physical volume groups created by the transition scripts are based on a baseline document detailing the mapping from ESDTs to physical volume groups, and the mapping from site/host/Archive Server instances to ESDTs which will be stored and/or backed up in a given archive. Although you may manually alter the volume group configuration after the transition script has been run, the only configuration that can be automatically generated is the one specified by the baseline ESDT mapping.

USAGE

The transition script for setting up the ESDT/volume group mapping is called `EcDsStConfigVolGrps`, and can be found in the `ECS_HOME/MODE/CUSTOM/utilities` directory (e.g., `/usr/ecs/OPS/CUSTOM/utilities`). The script takes no command line parameters, as it is fully interactive. The prompts and interaction are described in this section. Prompts from the transition script are shown in `Courier` font, with sample responses in `Arial` font. The script will configure the logical volume groups for a single Archive Server instance on a single host, so you will probably need to run the script several times at your site (once per server instance). Note: Please read through these usage instructions at least once before invoking the transition script –how you intend to associate the AMASS physical volume groups with media will dictate how you use this script.

1. Identifying the MODE and hardware to configure

When you first invoke the transition script, you will be prompted to enter the mode that you wish to configure:

```
Please enter the MODE: OPS
```

STMGT must have already been installed into the mode you specify, or the script will fail with an error that the `ESDTMap` cannot be found.

DSS – Installation and Configuration (continued)

The transition script will then prompt you for the host name for which to configure volume groups. By default, the transition script will use the name of the host from which you are running the transition script. This is typically the correct host to use, since the transition script will be creating subdirectories in the Archive area. Use the unqualified host name, e.g. g0acg01, not g0acg01.gsfc.nasa.gov. The ESDTMap is defined in terms of unqualified host names and will produce no volume groups if you use a fully qualified host name.

```
Do you want to use to the default hardware id - e0drg01 ? Y or Ny
```

If you are configuring logical volume groups in an environment which does not pre-define the machine names on which each server should be installed (e.g., the Landover EDF environment), you should instead reply n to the request to use the default hardware ID, and specify the hardware ID of the host which you wish to emulate. For example, if you were using raven to simulate e0acg01, you would answer the next prompt as follows:

```
Please enter the hardware id. ex e0drg01: e0acg01
```

2. Tying the volume groups to the Archive Server which will manage them

Whether you use the default host name or the specified host name, you will next be prompted for root path of the archive. This directory is the location where subdirectories should be created for archival purposes. If you are using AMASS, this root path should be the path into AMASS. This path should be fully qualified, and should not include trailing slashes.

```
Please enter the rootpath for the logical archive ID's: /dss_amass/stk
```

Next, you will be prompted for the HWCI and MODE of the Archive Server for which you are configuring logical volume groups. This should match the HWCI_MODE suffix that is on the CDS entry for the desired Archive Server. Remember that you must run the transition script for each Archive Server instance you have installed.

```
Please enter the HWCI_MODE for the archive server.  
Enter NONE if no HWCI_MODE is used: DRP1_OPS
```

3. Associating volume group paths with AMASS physical volume groups

The next prompt will determine to what extent you want the transition script to automate the process. If you direct the transition script to automatically link the volume group paths to AMASS physical volume groups, you must have preconfigured a set of AMASS physical volume groups, with associated media. Otherwise, you will need to configure the AMASS physical volume groups, associate media, and link the volume group paths to the AMASS physical volume groups after the transition script has completed. Consult your AMASS administrator for instructions on how to set up physical volume groups under AMASS, and how to associate media with AMASS physical volume groups.

DSS – Installation and Configuration (continued)

i. Using pre-configured AMASS physical volume groups

If you wish to use pre-configured AMASS physical volume groups, you will need to set up several physical volume groups under AMASS, starting from a volume group number you select, and increasing sequentially. You should also associate media with each of the physical volume groups you pre-configure. You will need to respond to the transition script prompt as follows:

```
Please enter the TYPE of Storage -- AMASS or LocalDisk: AMASS
```

You will then be prompted for the starting number of the range of AMASS physical volume groups which should be used for configuration. This number corresponds to the starting number of the range of physical volume groups that you pre-configured.

```
Please enter the Volume Group number to be created: 400
```

The transition script will use this starting volume group number as the first in a sequential series of volume groups for the physical volume group associations which are created. That is, if the transition script creates four physical volume group paths, and the operator specifies a starting volume group number of 400, the physical volume group paths will be associated with AMASS physical volume groups 400, 401, 402, and 403.

ii. Configuring AMASS physical volume groups after the fact

You may also have the transition script create the physical volume group paths in AMASS without linking the paths to AMASS physical volume groups. To configure the volume groups in this manner, or to configure your archive to use non-AMASS storage, respond to the transition script prompt as follows:

```
Please enter the TYPE of Storage -- AMASS or LocalDisk: LocalDisk
```

Once the transition script has completed, you may examine the contents of the root path you specified above to see what volume group paths have been created by the transition script. You will then need to have your AMASS administrator associate those paths with AMASS physical volume groups. Note: In order for the AMASS administrator to be able to associate the paths with AMASS, you must have specified the root path as the directory through which AMASS is accessed, i.e. the AMASS root directory.

4. Accessing the database

The transition script is nearly ready to configure your logical volume groups. The final set of prompts is used to obtain the necessary information to log into the database to create the mapping from ESDT short names to volume group paths.

```
Please enter the STMGT DBO ID - ex.stmgt_role: stmgt_role  
Please enter the database password: Welcome  
Please enter the database server: e0icg01_svr  
Please enter the name of the database to be used: stmgtdb1
```

DSS – Installation and Configuration (continued)

If you are unsure as to what values should be specified for any of the above prompts, please contact your database administrator to determine what the appropriate parameters are.

5. *Last chance to cancel*

You have now entered all of the information that is needed by the transition script. You will be prompted with the parameters you entered. If you are using pre-configured AMASS volume groups, you will see a prompt much like:

```
Are the following parameters OK?
```

```
Hardware: e0drg01  
RootPath: /dss_amass/stk  
HWCI_MODE: DRP1_OPS  
Type of Storage: AMASS  
Volume Group number: 400  
DB user ID: stmgt_role  
Database password: Welcome  
Database server: e0icg01_srvr  
Database name: stmgtdbl
```

```
Enter Y or N:
```

If you intend to configure the AMASS physical volume groups after you have finished running the transition script, your prompt will look like:

```
Are the following parameters OK?
```

```
Hardware: e0drg01  
RootPath: /dss_amass/stk  
HWCI_MODE: DRP1_OPS  
Type of Storage: LocalDisk  
DB user ID: stmgt_role  
Database password: Welcome  
Database server: e0icg01_srvr  
Database name: stmgtdbl
```

```
Enter Y or N:
```

If any of the parameters are incorrect, you should enter N, or press Ctrl-C to abort the script. Once you enter Y, the transition script will begin the process of creating subdirectories and inserting the ESDT mapping into the STMGT database.

DSS – Installation and Configuration (continued)

DATA MIGRATION

If you have existing data that you wish to preserve, you will need to perform a few extra steps, both before and after running the transition script. Before running the transition script, you will need to record the existing volume group paths you have configured, as well as identifying the ESDTs that are stored in each of the existing volume groups.

Once you have run the transition script, you will need to bring up the STMGT GUI. From the Storage Config. Tab, select the ARCHIVE Server Type and click on the View Servers button. Select the Archive Server instance for which you are migrating already archived data, and click on the View Volume Group Info button.

The window that pops up will contain the complete list of ESDTs that are archived or backed up by the selected Archive Server instance. Each of these ESDT short names is a logical volume group, and is associated with the path of a physical volume group.

For each ESDT that you are migrating data, select the ESDT and click on the Modify button. Make a note of the path that is currently configured for this logical volume group. In the window that pops up, change the New Path value to refer to the old directory under which the existing data was archived. Click on the Apply button. Change the New Path value back to the directory you noted above and click on the OK button. Subsequent searches for your old data should now be able to find the data that had already been archived. Note: If the path configured for the logical volume group already matches the path under which you had archived the data, you may skip this step. Repeat this process for each ESDT that you are preserving already archived data.

INSTALLATION NOTES:

- ___ a) N/A

7.3 DSS – SCIENCE DATA SERVER (SDSRV)

These procedures are order-dependent. Each individual step should be completed before the follow-on step is attempted for Install, Make Configuration, Make CDS Entries, Databases, and Complete Setup.

Replace all occurrences of the string <MODE> with the mode into which you are performing the installation i.e. TS1, TS2 or OPS. Replace all occurrences of <stage_directory_location> with the path name of the staging directory provided to you by the installation lead.

PREREQUISITES:

- ___ a) Read and familiarize yourself with the document “How To Use The ECS Assistant.”
- ___ b) Review the instructions for your type of installation (usually a normal staged installation).
- ___ c) Review build plan for new capabilities and procedures.
- ___ d) Review site map file for additions/deletions/changes to the installed configuration.
- ___ e) Review HW/SW mapping for additions/deletions/changes to the installed configuration.
- ___ f) Review mount point diagram and verify mount points (if applicable to your subsystem).
- ___ g) Obtain the site-specific user account names, passwords, and groups required to perform the installation and checkout. This will include any or all of the <build_account>, <dce_login>, <dce_admin>, and <server_manager> accounts, the <server_group>, and the <db_password>.

DSS – Installation and Configuration (continued)

- ___ h) Obtain the staging area directory path name from the installation lead. This should include the architecture-specific path component (such as SUN, SGI, or HP):
<stage_directory_location> = _____

INSTALL:

INSTALLATION:

- ___ a) **Review any workarounds for the Install phase.**
- ___ b) **Review any Special Instructions for the Install phase.**
- ___ c) Identify primary and secondary installation hosts (per site map).
- ___ d) Identify the software packages to be installed on this host (per site map).
- ___ e) If this is a full system delivery, verify that the Installation Lead has cleaned out the mode on this host.
- ___ f) Using EcCoAssist, perform a normal staged installation for the appropriate target architecture (Sun, HP, SGI) for the following component(s) on each primary and secondary host:

EcDsSr

VERIFICATION

- ___ a) Subsystem icon indicates a successful installation (“green light”)
- ___ b) Review the Results window of the ECS Assistant Subsystem Manager for any warning or error messages.

MAKE CONFIGURATION:

- ___ a) **Review any Workarounds for the Make Configuration phase.**
- ___ b) Execute the mkcfg function of EcCoAssist, using either the Configurable Parameters table provided with the Release documentation (if available), or the configurable parameter values from your previous installation configuration.
- ___ c) Verify that configurable parameter SDSRV_LOCAL_STAGING_DISK is set to the value of the Staging Disk Server that is running on the same machine as the HDF EOS Servers.
- ___ d) Verify that the xxx.CFG, xxx.ACFG, and xxx.PCFG files have a group membership of <server_group>.

NEW OR CHANGED CONFIGURATION PARAMETERS FOR THIS RELEASE:

The following parameters are automatically generated during the mkcfg process, and will not appear in the configurable parameters display:

<u>Parameter</u>	<u>Value</u>
DSSMEMORYMONITORLOWSETPOINT	75
DSSMEMORYMONITORVERYLOWSETPOINT	85
DSSMEMORYMONITORDEADBAND	5
DSSMEMORYMONITORRESRVMEMSIZE	500000000
DSSMEMORYMONITORDISABLEDFLAG	0

DSS – Installation and Configuration (continued)

Special Configuration Instructions for SDSRV

Prior to installing ESDTs into the system, the ESDT descriptor and dll files need to be copied from the staging area to the SDSRV platform. This can be accomplished by following the procedures below:

- ___ a) Configure the ESDTs and DLLs. On the Subsystem Manager window, the subsystem DSS and the component EcDsSr should be selected.
- ___ b) From the file menu select "ESDT Manager".
- ___ c) The ESDT Manager GUI is displayed.
- ___ d) The radio button "EDF" or "MINI-DAAC, VATC and All DAACS" should be enabled automatically. The "DLL Path" and "Staging Location" will be filled in automatically with the staging location that was entered during the staging install step.
- ___ e) Choose the button appropriate for your site.
- ___ f) Select the MODE by clicking on the "..." button to the right of the Mode text field. This will give a menu of modes to select. To select the mode, double-click on the selected mode. Append the specific DLL staging location name (usually "/CUSTOM/data/DSS/temp") to the "DLL Path" and "Staging Location" into their respective entry boxes.

This is the location of the descriptor and DLL files.

The instrument buttons will become enabled.

For each instrument to be configured at your DAAC:

- ___ g) Select the instrument button. Then select the descriptors DsESDT<Ii><esdt>.001.desc from the Descriptor Files column. <Ii> is the two-character instrument designator. <esdt> is the ESDT(s) to be processed.
- ___ h) After the instrument ESDT descriptor files have been selected then click the "➔" button to cause them to show up in the Selected Files column.
- ___ i) Click the "Configure" button.
All of the selected descriptor and associated DLLs will be copied to their designated directories. DLL files will be copied to the /usr/ecs/<mode>/CUSTOM/lib/ESS directory and descriptor files will be copied to the /usr/ecs/<mode>/CUSTOM/data/ESS directory

Repeat steps g-i, selecting the Sys (SYSTEM) ESDTs and select the descriptors DsESDTPp<esdt>.001.desc from the Descriptor Files column.

VERIFICATION:

- ___ a) Check that all SDSRV CFG, ACFG, and PCFG files were updated during the mkcfg process
- ___ b) Verify that mode-specific parameters contain the correct mode identifier

MAKE CDS ENTRIES:

- ___ a) Using EcCoAssist, execute the mkcdsentry function on the **primary** server.
- ___ b) If necessary, set the group membership on the keytab files to <server_group>.

DSS – Installation and Configuration (continued)

VERIFICATION:

- ___ a) Review the Results window of the ECS Assistant for any warning or error messages.
- ___ b) Verify that keytab files were created for all SDSRV servers in the directory /usr/ecs/<MODE>/CUSTOM/security.

DATABASE:

- ___ a) **Review any Workarounds for the Database phase.**
- ___ b) Ensure that the SQL and SQS servers are running.
- ___ c) Obtain the required database parameters:

Table A - Database Parameters

PARAMETER	VALUE
DBO ID, db_user_name	sdsrv_role
Password, db_user_password	<DBO password>
SQL Server Name, server_name	xxXXXnn_srvr
Database Name	EcDsScienceDataServer1[_<MODE>]

Where **EcDsScienceDataServer1** is the database name in OPS mode, and **EcDsScienceDataServer1_<MODE>** is the database name in TS1 and TS2.

- ___ d) Obtain the current version of the database:
> **isql -S <server_name> -U <db_user_name> -P <db_user_password>**
> **use EcDsScienceDataServer1[_<MODE>]**
> **go**
> **select EcDbDropVersion from EcDbDatabaseVersions where EcDbCurrentVersionFlag="Y"**
> **go**
... note the database version name
> **quit**
- ___ e) Using EcCoAssist on the **primary** server, execute the **DbBuild** function to create the DSS SDSRV database.
- ___ f) Select file .dbparms within the select a file box, then select **Ok** in the Database Config box.
- ___ g) Enter the required parameters in the Database Script Parameters dialogue box.
- ___ h) Select **Ok** to start the database build.

VERIFICATION:

- ___ a) Review the file EcDsSdDbBuild.log in /usr/ecs/<MODE>/CUSTOM/logs for any error or warning messages.
- ___ b) Verify that the current database version is **"5A.03.GAMMA"**:
> **isql -S <server_name> -U <db_user_name> -P <db_user_password>**
> **use EcDsScienceDataServer1[_<MODE>]**
> **go**
> **select EcDbDropVersion from EcDbDatabaseVersions where EcDbCurrentVersionFlag="Y"**
> **go**
... note the database version name

DSS – Installation and Configuration (continued)

> **quit**

- ___ c) Have the DBA verify the database changes through the DbDesc script for this subsystem.

INSTALLING THE ATTRIBUTE VALIDS:

- ___ a) Install the Attribute Valids:
 1. The Subsystem "DSS" and component "EcDsSr (sdsrv) " should be selected on the ECS Assist Subsystem Manager display. From the file menu, select ESDT Manager.
 2. Enter the path for the Staging location into the "Staging location entry section". i.e., /net/fallen/data1/Drop4P_Stage
 3. From the file menu, select Install Valid Information. (This copies the DsDbSODictionaryData.sql and EcDsSrDbValid files to the appropriate runtime locations.)
 4. From the file menu, select Exit
 5. Click the database button.
 6. Select DbValid.
 7. Enter your site information in the Database Configurable Parameters dialogue box, and click OK.
 8. Enter your site information in the EcDsSrDbValid Script Parameters dialogue box, and click OK.

VERIFICATION OF THE ATTRIBUTE VALIDS INSTALLATION:

- ___ a) Verify that the files in step 3 were copied successfully to the /usr/ecs/<MODE>/CUSTOM/utilities directory from <stage_directory_location>/<platform>/CUSTOM/dbms/DSS and <stage_directory_location>/<platform>/CUSTOM/utilities.
- ___ b) Verify from the /usr/ecs/<MODE>/CUSTOM/logs/EcDsSrDbValid.log file that the valids installation was successful.

START SERVERS:

- ___ a) SHARED mode must be installed before starting any servers.
- ___ b) For the initial startup, use the "start" function of the ECS Assistant Subsystem Manager to start your servers. EcCoAssist should be running as user <server_name> to start servers.
- ___ c) Click **start** at the Component level; all servers should start.
- ___ d) During the initial period (before HPOV is configured), use the "monitor" button of the ECS Assistant Subsystem Manager to monitor server status.

VERIFICATION

- ___ a) Verify that the server(s) stay up for at least one minute.
- ___ b) Check the server logs for any error messages indicating that the startup may have failed.

START GUIS:

- ___ a) From the command line, start the GUIs which are a part of your component on the appropriate host(s):

```
cd /usr/ecs/<MODE>/CUSTOM/utilities
EcDsSdSrvGuiStart <MODE>
```

COMPLETE SETUP:

- ___ a) Install site-specific ESDTs necessary for checkout and operations.

DSS – Installation and Configuration (continued)

POST-INSTALLATION:

- ___ a) Compare the installed configuration with the site-specific HW/SW baseline to verify the installation.

WORKAROUNDS:

INSTALLATION

- ___ a) N/A

MAKE CONFIGURATION

- ___ a) N/A

DATABASES

- ___ a) N/A

COMPLETE SETUP

- ___ a) N/A

INSTALLATION NOTES:

- ___ a) N/A

7.4 DSS – HdfEos Servers

These procedures are order-dependent. Each individual step should be completed before the follow-on step is attempted for Install, Make Configuration, Make CDS Entries, Databases, and Complete Setup.

Replace all occurrences of the string <MODE> with the mode into which you are performing the installation i.e. TS1, TS2 or OPS. Replace all occurrences of <stage_directory_location> with the path name of the staging directory provided to you by the installation lead.

PREREQUISITES:

- ___ a) Read and familiarize yourself with the document “How To Use The ECS Assistant.”
- ___ b) Review the instructions for your type of installation (usually a normal staged installation).
- ___ c) Review build plan for new capabilities and procedures.
- ___ d) Review site map file for additions/deletions/changes to the installed configuration.
- ___ e) Review HW/SW mapping for additions/deletions/changes to the installed configuration.
- ___ f) Review mount point diagram and verify mount points (if applicable to your subsystem).
- ___ g) Obtain the site-specific user account names, passwords, and groups required to perform the installation and checkout. This will include any or all of the <build_account>, <dce_login>, <dce_admin>, and <server_manager> accounts, the <server_group>, and the <db_password>.

DSS – Installation and Configuration (continued)

- ___ h) Obtain the staging area directory path name from the installation lead. This should include the architecture-specific path component (such as SUN, SGI, or HP):
<stage_directory_location> = _____

INSTALL:

INSTALLATION:

- ___ a) **Review any workarounds for the Install phase.**
- ___ b) **Review any Special Instructions for the Install phase.**
- ___ c) Identify primary and secondary installation hosts (per site map).
- ___ d) Identify the software packages to be installed on this host (per site map).
- ___ e) If this is a full system delivery, verify that the Installation Lead has cleaned out the mode on this host.
- ___ f) Using EcCoAssist, perform a normal staged installation for the appropriate target architecture (Sun, HP, SGI) for the following component(s) on each primary and secondary host:

EcDs

VERIFICATION

- ___ a) Subsystem icon indicates a successful installation (“green light”)
- ___ b) Review the Results window of the ECS Assistant Subsystem Manager for any warning or error messages.

MAKE CONFIGURATION:

- ___ a) **Review any Workarounds for the Make Configuration phase.**
- ___ b) Execute the mkcfg function of EcCoAssist, using either the Configurable Parameters table provided with the Release documentation (if available), or the configurable parameter values from your previous installation configuration.
- ___ c) Verify that the xxx.CFG, xxx.ACFG, and xxx.PCFG files have a group membership of <server_group>.

NEW OR CHANGED CONFIGURABLE PARAMETERS FOR THIS RELEASE:

The **DebugLevel** default value is now **0**. This means that no debug information will be written to the debug log.

The following parameters were added to the HdfEos Server Config file to provide the ability for the HdfEos Servers to automatically restart when the memory grows. In order for this to work the DAAC must be running the 5A (or later) MSS Subagents. If you are running a 4PY (or earlier) Subagent, then you must set the HDFEOS_RESTART_RELATIVE_MEMORY to 200000000. This prevents the HdfEos Servers from restarting everytime they are used. If you you are running a 5A MSS Subagent then you may use the default values. The default values are listed below.

<u>Parameter</u>	<u>Default Value</u>
DsHrRestartSignal	SIGSEV
HDFEOS_RESTART_ABSOLUTTE_MEMORY	150000000
HDFEOS_RESTART_RELATIVE_MEMORY	200000000
HDFEOF_RESTART_LOCAL_DIR	<ECS_HOME>/<MODE>/CUSTOM/bin/DSS

DSS – Installation and Configuration (continued)

DsHrRestartSignal is the signal received by the HDF EOS Server that causes the process to restart. This parameter should not be changed.

HDFEOS_RESTART_ABSOLUTTE_MEMORY sets the maximum memory that a HDF EOS Server can consume for all requests during the lifetime of the server. This parameter is configurable.

HDFEOS_RESTART_RELATIVE_MEMORY sets the maximum memory that a HDF EOS Server can consume for a single request. This parameter is configurable.

HDFEOF_RESTART_LOCAL_DIR is the directory path to the HDF EOS Server executable. This parameter is configurable; however, it should not be changed.

VERIFICATION:

- ___ a) Check that all HdfEos CFG, ACFG, and PCFG files were updated during the mkcfg process
- ___ b) Verify that mode-specific parameters contain the correct mode identifier

MAKE CDS ENTRIES:

- ___ a) Using ECS Assistant, execute the mkcdsentry function at the primary server.
- ___ b) If necessary, set the group membership on the keytab files to <server_group>.

VERIFICATION:

- ___ a) Review the Results window of the ECS Assistant for any warning or error messages.
- ___ b) Verify that keytab files were created for all HdfEos servers in the directory /usr/ecs/<MODE>/CUSTOM/security.

DATABASE:

- ___ a) SDSRV database has been built/patched

START SERVERS:

- ___ a) SHARED mode must be installed before starting any servers.
- ___ b) For the initial startup, use the “start” function of the ECS Assistant Subsystem Manager to start your servers. EcCoAssist should be running as user <server_name> to start servers.
- ___ c) Click start at the Component level; all servers should start.
- ___ d) During the initial period (before HPOV is configured), use the “monitor” button of the ECS Assistant Subsystem Manager to monitor server status.

VERIFICATION

- ___ a) Verify that the server(s) stay up for at least one minute.
- ___ b) Check the server logs for any error messages indicating that the startup may have failed.

DSS – Installation and Configuration (continued)

START GUIs:

___ a) N/A

COMPLETE SETUP:

___ a) N/A

POST-INSTALLATION:

___ a) Compare the installed configuration with the site-specific HW/SW baseline to verify the installation.

WORKAROUNDS:

INSTALLATION

___ a) N/A

MAKE CONFIGURATION

___ a) ECSed21434: The mkcfg function for the HdfEos servers may fail/hang, using 99%+ of CPU resources. If this happens, you must copy the file /usr/ecs/<MODE>/CUSTOM/cfg/SDSRV.ACFG from host *xxacgnn*.

DATABASES

___ a) N/A

COMPLETE SETUP

___ a) N/A

INSTALLATION NOTES:

___ a) Performance tuning for the HdfEos Servers:

1) Swap space

The HdfEos Server host (typically *xxwkgnn*) should have at least 3GB swap space. If swap space is insufficient, the acquires through the HdfEos servers tend to stop at the start of reformatting.

2) Bulk Data Service

The BDS (Bulk Data Service) options must be turned for the mounts between *xxwkgnn* and *xxdrgnn* in both directions. If this is not done, acquires will not progress beyond subsetting of the first file.

INS – Installation and Configuration (continued)

8 INS

8.1 INS - Servers

These procedures are order-dependent. Each individual step should be completed before the follow-on step is attempted for Install, Make Configuration, Make CDS Entries, Databases, and Complete Setup.

Replace all occurrences of the string <MODE> with the mode into which you are performing the installation i.e. TS1, TS2 or OPS. Replace all occurrences of <stage_directory_location> with the path name of the staging directory provided to you by the installation lead.

PREREQUISITES:

- ___ a) Read and familiarize yourself with the document “How To Use The ECS Assistant.”
- ___ b) Review the instructions for your type of installation (usually a normal staged installation).
- ___ c) Review build plan for new capabilities and procedures.
- ___ d) Review site map file for additions/deletions/changes to the installed configuration.
- ___ e) Review HW/SW mapping for additions/deletions/changes to the installed configuration.
- ___ f) Review mount points diagram and verify mount points (if applicable to your subsystem).
- ___ g) Obtain the site-specific user account names, passwords, and groups required to perform the installation and checkout. This will include any or all of the <build_account>, <dce_login>, <dce_admin>, and <server_manager> accounts, the <server_group>, and the <db_password>.
- ___ h) Obtain the staging area directory path name from the installation lead. This should include the appropriate architecture-specific path component (such as SUN, SGI, or HP):
<stage_directory_location> = _____

INSTALL:

INSTALLATION

- ___ a) **Review any Workarounds for the Install phase.**
- ___ b) **Review any Special Instructions for the Install phase.**
- ___ c) Identify primary and secondary installation hosts (per site map).
- ___ d) If this is a full system delivery, verify that the Installation Lead has cleaned out the mode on this host.
- ___ e) Identify the packages to be installed on each host (per site map).
- ___ f) Using ECS Assistant, perform a normal staged installation of the appropriate target architecture (SUN, HP, SGI) for the following component(s) on each primary and secondary host:

EcIn

VERIFICATION

- ___ a) Verify that the file <stage_directory_location>/CUSTOM/dbms/INS/EcInDbLogin has permissions set to 0755.
- ___ b) Review the Results window of the ECS Assistant Subsystem Manager for any warning or error messages.

INS – Installation and Configuration (continued)

MAKE CONFIGURATION:

- ___ a) **Review any Workarounds for the Make Configuration phase.**
- ___ b) Using EcCoAssist, execute the mkcfg function on the **primary** host using configurable parameter values from your previous installation and configuration.
- ___ c) Verify that the xxx.CFG, xxx.ACFG, and xxx.PCFG files have a group membership of <server_group>.

NEW OR CHANGED CONFIGURABLE PARAMETERS FOR THIS RELEASE

<u>Parameter</u>	<u>Recommended Value</u>
STMGT_RETRY_ATTEMPTS	5
STMGT_RETRY_INTERVAL	15
UR_TRANSLATION_RETRY_ATTEMPTS	12
UR_TRANSLATION_RETRY_INTERVAL	900

CONFIGURING POLLING DATA PROVIDER WITH DELIVERY RECORD

- ___ a) Select Polling Data Provider w/DR from the Configurable parameters for the polling interface pop-up menu. The Polling with DR parameters input window is displayed.
- ___ b) For each data provider that is to be configured at your site, enter parameter values as described by the **example(s)** provided in the following table:

Table C – Example Polling Data Providers with DR

Dataprovider	Polling Timer Interval	Compare File Contents Flag	Polling Directory	Hostname
EDOS	120	no	/usr/ecs/<mode>/CUSTOM/icl/xxicgnn/data/polLEDOS	xxicgnn
EDOS-ANC	120	no	/usr/ecs/<mode>/CUSTOM/icl/xxicgnn/data/polLEDOS-ANC	xxicgnn
Ias0xx	120	no	/usr/ecs/<mode>/CUSTOM/icl/xxicgnn/data/polIas0xx	xxicgnn

- ___ c) When parameters for the data provider have been entered, select add. The add dialogue pop-up will appear. Select continue to configure the data provider with the current parameter values or select cancel to terminated the add. Repeat these actions to configure other data providers by typing over the existing record before selecting add.
- ___ d) When all the required data providers have been configured, select exit from the Polling with DR parameters input pop-up. The Configurable parameters for the polling interface menu pop-up is displayed.
- ___ e) The prev and next buttons from the Polling with DR parameters input pop-up can be used to review and/or edit the data provider parameters.

INS – Installation and Configuration (continued)

CONFIGURING POLLING DATA PROVIDER WITHOUT DELIVERY RECORD

- ___ a) Select Polling Data Provider wo/DR from the Configurable parameters for the polling interface pop-up menu. The Polling without DR parameters input window is displayed
- ___ b) For each data provider that is to be configured at your site, enter parameter values as described by the **example(s)** provided in the following table:

Table D – Example Polling Data Providers without DR

Dataprovider	Polling Timer Interval	Compare File Contents Flag	Polling Directory Count
FDD	120	no	1

- ___ a) After entering a value for the Polling directory count parameter, press the return key. The Polling without DR parameters input pop-up is expanded to enter additional parameter values. The following table provides **example(s)** of the type of additional information that is required.

Table E – Example Polling Directories

Dataprovider	Polling Directory	Data Type	Host	Ingest File Type	MAX File Size
FDD	/usr/ecs/<MODE>/CUSTOM/data/INS/pollAMIATTF	AMIATTF	xxicgmn	DATA	1000000

- ___ b) When parameter values for the data provider without delivery records have been entered, select add. The add dialogue pop-up will appear. Select continue to configure the data provider with the current parameter values or select cancel to terminate the add. Repeat these actions to configure other data providers.
- ___ c) When all the required data providers without delivery records have been configured, select exit from the Polling without DR parameters dialogue pop-up to return to the Configurable parameters for the polling interface menu pop-up.

CONFIGURING GRANULE SERVERS

- ___ a) Select InGran Server Info from the Configurable parameters for the polling interface menu. The Polling Client Setup input window is displayed.
- ___ b) For each instance of a granule server to be configured, enter the granule server name (i.e. EcInGran, EcInGran0 or EcInGran1) and then select add. The record count should increment to reflect a new granule server has been configured. Repeat these actions to configure other granule servers.
- ___ c) When all required granule servers have been configured, select exit to return to the Configurable parameters for the polling interface menu.

CONFIGURATION PARAMETERS

- ___ a) Select exit from the Configurable parameters for the polling interface menu pop-up. The Configurable Parameters pop-up is displayed containing buttons for each configuration file.
- ___ b) Select a button and enter/verify configuration parameter values for that configuration file.
- ___ c) Select ok when all configuration file values have been verified/completed.

INS – Installation and Configuration (continued)

VERIFICATION

- ___ a) Check that all Ingest CFG, ACFG, and PCFG files were updated during the mkcfg process
- ___ b) Verify that mode-specific parameters contain the correct mode identifier

MAKE CDS ENTRIES:

- ___ a) Using EcCoAssist, execute the mkcdsentry function on the **primary** server.
- ___ b) If necessary, set the group membership on the keytab files to <server_group>.

VERIFICATION

- ___ a) Review the Results window of the ECS Assistant for any warning or error messages.
- ___ b) Verify that keytab files were created for all Ingest servers in the directory /usr/ecs/<MODE>/CUSTOM/security.

DATABASE:

- ___ a) **Review any Workarounds for the Database phase.**
- ___ b) Obtain the required database parameters.

Table B - Database Parameters

PARAMETER	VALUE
DBO ID, db_user_name	ingest_role
Password, db_user_password	<DBO password>
SQL Server Name, server_name	xx.XXXnn_srvr
Database Name	Ingest[_<MODE>]

Where **Ingest** is the database name in OPS mode, and **Ingest_<MODE>** is the database name in TS1 and TS2.

- ___ a) Obtain the current version of the database:
> **isql -S <server_name> -U <db_user_name> -P <db_user_password>**
> **use Ingest[_<MODE>]**
> **go**
> **select EcDbDropVersion from EcDbDatabaseVersions where EcDbCurrentVersionFlag="Y"**
> **go**
... note the database version name
> **quit**
- ___ b) Using EcCoAssist on the primary server, execute the DbBuild function to create the INS database
- ___ c) If a “select a file” box appears, select file .dbparms within the select a file box, then select Ok in the Database Config box.
- ___ d) Enter the required parameters in the Database Script Parameters dialogue box.
- ___ e) Select Ok to start the database build.

INS – Installation and Configuration (continued)

VERIFICATION:

- ___ a) Review the file EcInDbBuild.log in /usr/ecs/<MODE>/CUSTOM/logs for any error or warning messages.
- ___ b) Verify that the current database version is **“5A.Epsilon”**:
 - > **isql -S <server_name> -U <db_user_name> -P <db_user_password>**
 - > **use Ingest [_<MODE>]**
 - > **go**
 - > **select EcDbDropVersion from EcDbDatabaseVersions where EcDbCurrentVersionFlag=“Y”**
 - > **go**
 - ... note the database version name
 - > **quit**
- ___ c) Have the DBA verify the database changes through the DbDesc script for this subsystem.

SPECIAL INSTRUCTIONS FOR MODIFYING THE INGEST DATABASE

- ___ a) Start interactive sql server for Ingest database
 - >isql -S<SYBASE_SRVR> -U<dbo_username> -P<dbo_password>
 - 1> use Ingest_<MODE
 - 2> go
- ___ b) Set the EDOS IPAddress (currently 198.118.234.19) in the InEDPAddressMap table for LaRC and GFSC.
 - 1> insert InEDPAddressMap (IPAddress, ExternalDataProvider) values ('<EDOS_IPAddress>', 'EDOS')
 - 2> go
- ___ c) Set the values of the 'IngestFtpKey' parameter in the 'InDataTypeTemplate' database table to ACM1_ for the following data types: OZONEEP, MRF, MRF_H, FNMOC_ML, FNMOCMLH, NCEP03, NCEP04, SHBU_OBS, REYNSST, GDAS_0ZF, GDAS0ZFH, SEA_ICE, SEA_ICEH, OZ_DAILY, OZ_DLYH, OZ2DAILY, DAP, VegIndx3, VegIxch1, VegIxch2, VegIxch4, VegIxch5, VegIxQCD, VegIxPWI, VegIxSZA, VegIxScA, WKAERSOL, SNOWICEN, SNOWICEH, OZON_SB, ISCCPGE2, ISCCPGMS, ISCCP_GE, ISCCP_GW, ISCCP_MS, Browse, QA, PH, and all SIP data types:
 - 1> update InDataTypeTemplate set IngestFtpKey = "ACM1_" where DataType like "OZ%"
 - 2> go
 - 1> update InDataTypeTemplate set IngestFtpKey = "ACM1_" where DataType like "MRF%"
 - 2> go
 - 1> update InDataTypeTemplate set IngestFtpKey = "ACM1_" where DataType like "FNMO%"
 - 2> go
 - 1> update InDataTypeTemplate set IngestFtpKey = "ACM1_" where DataType like "NCEP%"
 - 2> go
 - 1> update InDataTypeTemplate set IngestFtpKey = "ACM1_" where DataType like "GDAS%"
 - 2> go
 - 1> update InDataTypeTemplate set IngestFtpKey = "ACM1_" where DataType like "SEA%"
 - 2> go
 - 1> update InDataTypeTemplate set IngestFtpKey = "ACM1_" where DataType = "SNOWI%"
 - 2> go

INS – Installation and Configuration (continued)

- ```
1> update InDataTypeTemplate set IngestFtpKey = "ACM1_" where DataType like "VegI%"
2> go
1> update InDataTypeTemplate set IngestFtpKey = "ACM1_" where DataType like "ISCCP%"
2> go
1> update InDataTypeTemplate set IngestFtpKey = "ACM1_" where DataType = "MOD%"
2> go
1> update InDataTypeTemplate set IngestFtpKey = "ACM1_" where DataType = "MOP%"
2> go
1> update InDataTypeTemplate set IngestFtpKey = "ACM1_" where DataType = "CER%"
2> go
1> update InDataTypeTemplate set IngestFtpKey = "ACM1_" where DataType = "SHBU_OBS"
2> go
1> update InDataTypeTemplate set IngestFtpKey = "ACM1_" where DataType = "REYNSST"
2> go
1> update InDataTypeTemplate set IngestFtpKey = "ACM1_" where DataType = "DAP"
2> go
1> update InDataTypeTemplate set IngestFtpKey = "ACM1_" where DataType = "WKAERSOL"
2> go
1> update InDataTypeTemplate set IngestFtpKey = "ACM1_" where DataType = "Browse"
2> go
1> update InDataTypeTemplate set IngestFtpKey = "ACM1_" where DataType = "PH"
2> go
1> update InDataTypeTemplate set IngestFtpKey = "ACM1_" where DataType = "QA"
2> go
```
- \_\_\_ d) Set the correct value for the 'MediaStorageMgmtKey' parameter in the 'InSystemParameters' database table.
- ```
1> update InSystemParameters set MediaStorageMgmtKey = "DIP1_"
2> go
```

START SERVERS:

- ___ a) SHARED mode must be installed before starting any servers.
- ___ b) For the initial startup, use the "start" function of the ECS Assistant Subsystem Manager to start your servers. EcCoAssist should be running as user cmshared to start servers.
- ___ c) All servers should be started if "start" is activated at the Component level.
- ___ d) During the initial period (before HPOV is configured), use the "monitor" button of the ECS Assistant Subsystem Manager to monitor server status.
- ___ e) HP Open View starts all Ingest processes on *xxicgmn*. (HP Open View doesn't shutdown any Polling processes on either *xxicgmn* or *xxacgmn*).

VERIFICATION

- ___ a) Verify that the server(s) stay up for at least one Monitor window refresh cycle.
- ___ b) Check the server logs for any error messages indicating that the startup may have failed.

INS – Installation and Configuration (continued)

COMPLETE SETUP:

- ___ a) **Review any Workarounds for the Complete Setup phase.**
- ___ b) Verify that all local and remote data provider directories for your site have been created.

POST-INSTALLATION:

- ___ a) Compare the installed configuration with the site-specific HW/SW baseline to verify the installation.

WORKAROUNDS:

INSTALLATION

- ___ a) Because additional data types have been added to the Ingest database, all of the corresponding Science Data Server UR entries can no longer be retrieved in a single Sybase query. Therefore, after executing the Mkcfg, you must edit the resulting EcInReqMgr.CFG file. Search for the entry ADVERTISING_SYBASE_LIMIT and change the value of this parameter to 200. (This parameter controls the number of Science Data Server UR entries retrieved in each query from the Advertising database; a value of zero causes the software to try to retrieve all entries in a single query.)

MAKE CONFIGURATION

- ___ a) N/A

DATABASES

- ___ a) N/A

COMPLETE SETUP

- ___ a) N/A

INSTALLATION NOTES:

- ___ a) N/A

8.1 INS – Application Server

These procedures are order-dependent. Each individual step should be completed before the follow-on step is attempted for Install, Make Configuration, Make CDS Entries, Databases, and Complete Setup.

Replace all occurrences of the string <MODE> with the mode into which you are performing the installation i.e. TS1, TS2 or OPS. Replace all occurrences of <stage_directory_location> with the path name of the staging directory provided to you by the installation lead.

PREREQUISITES:

- ___ a) Read and familiarize yourself with the document “How To Use The ECS Assistant.”
- ___ b) Review the instructions for your type of installation (usually a normal staged installation).
- ___ c) Review build plan for new capabilities and procedures.
- ___ d) Review site map file for additions/deletions/changes to the installed configuration.
- ___ e) Review HW/SW mapping for additions/deletions/changes to the installed configuration.
- ___ f) Review mount point diagram and verify mount points (if applicable to your subsystem).

INS – Installation and Configuration (continued)

- ___ g) Obtain the site-specific user account names, passwords, and groups required to perform the installation and checkout. This will include any or all of the <build_account>, <dce_login>, <dce_admin>, and <server_manager> accounts, the <server_group>, and the <db_password>.
- ___ h) Obtain the staging area directory path name from the installation lead. This should include the architecture-specific path component (such as SUN, SGI, or HP):
<stage_directory_location> = _____

INSTALL:

INSTALLATION:

- ___ a) **Review any workarounds for the Install phase.**
- ___ b) **Review any Special Instructions for the Install phase.**
- ___ c) Identify primary and secondary installation hosts (per site map).
- ___ d) Identify the software packages to be installed on this host (per site map).
- ___ e) If this is a full system delivery, verify that the Installation Lead has cleaned out the mode on this host.
- ___ f) Using EcCoAssist, perform a normal staged installation for the appropriate target architecture (Sun, HP, SGI) for the following component(s) on each primary and secondary host:

EcIn

VERIFICATION

- ___ a) Subsystem icon indicates a successful installation (“green light”)
- ___ b) Review the Results window of the ECS Assistant Subsystem Manager for any warning or error messages.

MAKE CONFIGURATION:

- ___ a) Review any Workarounds for the Make Configuration phase.
- ___ b) Execute the mkcfg function of EcCoAssist on each **primary** host, using either the Configurable Parameters table provided with the Release documentation (if available), or the configurable parameter values from your previous installation configuration.
- ___ c) Verify that the xxx.CFG, xxx.ACFG, and xxx.PCFG files have a group membership of <server_group>.

NEW OR CHANGED CONFIGURABLE PARAMETERS FOR THIS RELEASE:

<u>Parameter</u>	<u>Recommended Value</u>
STMGT_RETRY_ATTEMPTS	5
STMGT_RETRY_INTERVAL	15
UR_TRANSLATION_RETRY_ATTEMPTS	12
UR_TRANSLATION_RETRY_INTERVAL	900

INS – Installation and Configuration (continued)

CONFIGURING POLLING DATA PROVIDER WITH DELIVERY RECORD

- ___ a) Select Polling Data Provider w/DR from the Configurable parameters for the polling interface pop-up menu.
The Polling with DR parameters input window is displayed.
- ___ b) For each data provider that is to be configured at your site, enter parameter values as described by the **example(s)** provided in the following table:

Table F - Polling Data Providers with DR

Dataprovider	Polling Timer Interval	Compare File Contents Flag	Polling Directory	Hostname
GSFC-V0	120	no	/usr/ecs/<mode>/CUSTOM/icl/xxicgnn/data/pollGSFC-V0	xxicgnn
SCF	120	no	/usr/ecs/<mode>/CUSTOM/icl/xxicgnn/data/pollSCF	xxicgnn
LaRC_SAGEIII_MOC	120	no	/daac/dev/od/pdr/out	meteopl.larc.nasa.gov

- ___ c) When parameters for the data provider have been entered, select add. The add dialogue pop-up will appear. Select continue to configure the data provider with the current parameter values or select cancel to terminated the add. Repeat these actions to configure other data providers by typing over the existing record before selecting add.
- ___ d) When all the required data providers have been configured, select exit from the Polling with DR parameters input pop-up. The Configurable parameters for the polling interface menu pop-up is displayed.
- ___ e) The prev and next buttons from the Polling with DR parameters input pop-up can be used to review and/or edit the data provider parameters.

CONFIGURING POLLING DATA PROVIDER WITHOUT DELIVERY RECORD

- ___ a) Select Polling Data Provider wo/DR from the Configurable parameters for the polling interface pop-up menu.
The Polling without DR parameters input window is displayed
- ___ b) For each data provider that is to be configured at your site, enter parameter values as described by the **example(s)** provided in the following table:

Table G - Polling Data Providers without DR

Dataprovider	Polling Timer Interval	Compare File Contents Flag	Polling Directory Count
NESDIS	120	yes	17

- ___ c) After entering a value for the Polling directory count parameter, press the return key. The Polling without DR parameters input pop-up is expanded to enter additional parameter values. The following table provides **examples** of the type of additional information that is required.

Table H - Polling Directories

Dataprovider	Polling Directory	Data Type	Host	Ingest File Type	MAX File Size
NESDIS	/usr/ecs/<MODE>/CUSTOM/data/INS/pollVegIdx3	VegIdx3	xxacgnn	SCIENCE	3000000
NESDIS	/usr/ecs/<MODE>/CUSTOM/data/INS/pollVegIxch1	VegIxch1	xxacgnn	SCIENCE	3000000
NESDIS	/usr/ecs/<MODE>/CUSTOM/data/INS/pollVegIxch2	VegIxch2	xxacgnn	SCIENCE	3000000
NESDIS	/usr/ecs/<MODE>/CUSTOM/data/INS/pollVegIxch4	VegIxch4	xxacgnn	SCIENCE	3000000
NESDIS	/usr/ecs/<MODE>/CUSTOM/data/INS/pollVegIxch5	VegIxch5	xxacgnn	SCIENCE	3000000
NESDIS	/usr/ecs/<MODE>/CUSTOM/data/INS/pollVegIxQCD	VegIxQCD	xxacgnn	SCIENCE	3000000
NESDIS	/usr/ecs/<MODE>/CUSTOM/data/INS/pollVegIxSZA	VegIxSZA	xxacgnn	SCIENCE	3000000
NESDIS	/usr/ecs/<MODE>/CUSTOM/data/INS/pollVegIxScA	VegIxScA	xxacgnn	SCIENCE	3000000
NESDIS	/usr/ecs/<MODE>/CUSTOM/data/INS/pollVegIxPWI	VegIxPWI	xxacgnn	SCIENCE	3000000
NESDIS	/usr/ecs/<MODE>/CUSTOM/data/INS/pollWKAERSOL	WKAERSOL	xxacgnn	SCIENCE	2000000
NESDIS	/usr/ecs/<MODE>/CUSTOM/data/INS/pollXSNOWICEN	SNOWICEN	xxacgnn	SCIENCE	12000000
NESDIS	/usr/ecs/<MODE>/CUSTOM/data/INS/pollOZON_SB	OZON_SB	xxacgnn	SCIENCE	2000000
NESDIS	/usr/ecs/<MODE>/CUSTOM/data/INS/pollISCCP_GE	ISCCP_GE	xxacgnn	SCIENCE	10000000
NESDIS	/usr/ecs/<MODE>/CUSTOM/data/INS/pollISCCP_GE2	ISCCP_GE2	xxacgnn	SCIENCE	10000000
NESDIS	/usr/ecs/<MODE>/CUSTOM/data/INS/pollISCCP_GW	ISCCP_GW	xxacgnn	SCIENCE	15000000
NESDIS	/usr/ecs/<MODE>/CUSTOM/data/INS/pollISCCPGMS	ISCCPGMS	xxacgnn	SCIENCE	10000000
NESDIS	/usr/ecs/<MODE>/CUSTOM/data/INS/pollISCCP_MS	ISCCP_MS	xxacgnn	SCIENCE	10000000

- ___ d) When parameter values for the data provider without delivery records have been entered, select add. The add dialogue pop-up will appear. Select continue to configure the data provider with the current parameter values or select cancel to terminate the add. Repeat these actions to configure other data providers.
- ___ e) When all the required data providers without delivery records have been configured, select exit form the Polling without DR parameters dialogue pop-up to return to the Configurable parameters for the polling interface menu pop-up.

CONFIGURATION PARAMETERS

- ___ a) Select exit from the Configurable parameters for the polling interface menu pop-up. The Configurable Parameters pop-up is displayed containing buttons for each configuration file.
- ___ b) Select a button and enter/verify configuration parameter values for that configuration file.
- ___ c) Select ok when all configuration file values have been verified/completed.

VERIFICATION:

- ___ a) Check that all INS CFG, ACFG, and PCFG files were updated during the mkcfg process
- ___ b) Verify that mode-specific parameters contain the correct mode identifier

INS – Installation and Configuration (continued)

MAKE CDS ENTRIES:

- ___ a) Using EcCoAssist, execute the mkcdsentry function on the **primary** server.
- ___ b) If necessary, set the group membership on the keytab files to <server_group>.

VERIFICATION:

- ___ a) Review the Results window of the ECS Assistant for any warning or error messages.
- ___ b) Verify that keytab files were created for all INS servers in the directory /usr/ecs/<MODE>/CUSTOM/security.

DATABASE:

- ___ a) N/A

START SERVERS:

- ___ a) SHARED mode must be installed before starting any servers.
- ___ b) For the initial startup, use the “start” function of the ECS Assistant Subsystem Manager to start your servers. EcCoAssist should be running as user cmshared to start servers.
- ___ c) Click start at the Component level; all servers should start.
- ___ d) During the initial period (before HPOV is configured), use the “monitor” button of the ECS Assistant Subsystem Manager to monitor server status.
xxacgnn Polling server start:

1. Change Directory to the utilities directory i.e. cd /usr/ecs/<MODE>/CUSTOM/utilities

EcInPollingStart <MODE> ea_instance <Polling process name> StartTemperature <cold or warm> &

Example: EcInPollingStart <MODE> ea_instance EcInPolling.NESDIS StartTemperature cold &

Example: EcInPollingStart <MODE> ea_instance EcInPolling.GSFC-V0 StartTemperature cold &

Example: EcInPollingStart <MODE> ea_instance EcInPolling.SCF StartTemperature cold &

Example: EcInPollingStart <MODE> ea_instance EcInPolling.LaRC_SAGE_III_MOC StartTemperature cold &

VERIFICATION

- ___ a) Verify that the server(s) stay up for at least one minute.
- ___ b) Check the server logs for any error messages indicating that the startup may have failed.

START GUIs:

- ___ a) N/A

COMPLETE SETUP:

- ___ a) N/A

INS – Installation and Configuration (continued)

POST-INSTALLATION:

- ___ a) Compare the installed configuration with the site-specific HW/SW baseline to verify the installation.

WORKAROUNDS:

INSTALLATION

- ___ a) N/A

MAKE CONFIGURATION

- ___ a) N/A

DATABASES

- ___ a) N/A

COMPLETE SETUP

- ___ a) N/A

INSTALLATION NOTES:

- ___ a) N/A

8.3 INS –GUIs

These procedures are order-dependent. Each individual step should be completed before the follow-on step is attempted for Install, Make Configuration, Make CDS Entries, Databases, and Complete Setup.

Replace all occurrences of the string <MODE> with the mode into which you are performing the installation i.e. TS1, TS2 or OPS. Replace all occurrences of <stage_directory_location> with the path name of the staging directory provided to you by the installation lead.

PREREQUISITES:

- ___ a) Read and familiarize yourself with the document “How To Use The ECS Assistant.”
- ___ b) Review the instructions for your type of installation (usually a normal staged installation).
- ___ c) Review build plan for new capabilities and procedures.
- ___ d) Review site map file for additions/deletions/changes to the installed configuration.
- ___ e) Review HW/SW mapping for additions/deletions/changes to the installed configuration.
- ___ f) Review mount point diagram and verify mount points (if applicable to your subsystem).
- ___ g) Obtain the site-specific user account names, passwords, and groups required to perform the installation and checkout. This will include any or all of the <build_account>, <dce_login>, <dce_admin>, and <server_manager> accounts, the <server_group>, and the <db_password>.
- ___ h) Obtain the staging area directory path name from the installation lead. This should include the architecture-specific path component (such as SUN, SGI, or HP):
<stage_directory_location> = _____

INS – Installation and Configuration (continued)

INSTALL:

INSTALLATION:

- ___ a) **Review any workarounds for the Install phase.**
- ___ b) **Review any Special Instructions for the Install phase.**
- ___ c) Identify primary and secondary installation hosts (per site map).
- ___ d) Identify the software packages to be installed on this host (per site map).
- ___ e) If this is a full system delivery, verify that the Installation Lead has cleaned out the mode on this host.
- ___ f) Using EcCoAssist, perform a normal staged installation for the appropriate target architecture (Sun, HP, SGI) for the following component(s) on each primary and secondary host:

EcIn

SPECIAL INSTRUCTIONS FOR INSTALLING THE INGEST SERVER:

- ___ a) Verify that the file <stage_directory_location>/CUSTOM/dbms/INS/EcInDbLogin has permissions of 0755 (-rwxr-xr-x)

VERIFICATION

- ___ a) Subsystem icon indicates a successful installation (“green light”)
- ___ b) Review the Results window of the ECS Assistant Subsystem Manager for any warning or error messages.

MAKE CONFIGURATION:

- ___ a) **Review any Workarounds for the Make Configuration phase.**
- ___ b) Execute the mkcfg function of EcCoAssist on each **primary** host, using either the Configurable Parameters table provided with the Release documentation (if available), or the configurable parameter values from your previous installation configuration.
- ___ c) Verify that the xxx.CFG, xxx.ACFG, and xxx.PCFG files have a group membership of <server_group>.

CONFIGURATION PARAMETERS

- ___ a) Select exit from the Configurable parameters for the polling interface menu pop-up.
The Configurable Parameters pop-up is displayed containing buttons for each configuration file.
- ___ b) Select a button and enter/verify configuration parameter values for that configuration file.
- ___ c) Select ok when all configuration file values have been verified/completed.

NEW OR CHANGED CONFIGURABLE PARAMETERS FOR THIS RELEASE:

N/A

VERIFICATION:

- ___ b) Check that all INS CFG, ACFG, and PCFG files were updated during the mkcfg process
- ___ c) Verify that mode-specific parameters contain the correct mode identifier

INS – Installation and Configuration (continued)

MAKE CDS ENTRIES:

- ___ b) Using EcCoAssist, execute the mkcdsentry function on the **primary** server.
- ___ c) If necessary, set the group membership on the keytab files to <server_group>.

VERIFICATION:

- ___ b)

DATABASE:

- ___ b) N/A

START SERVERS:

- ___ a) N/A

START GUIs:

From the command line, start the GUI(s) which are a part of your component on the appropriate host(s):

```
cd /usr/ecs/<MODE>/CUSTOM/utilities
EcInGUIstart <MODE>
```

COMPLETE SETUP:

Update the ftp user names, passwords, and passwords sizes:

- ___ a) Bring up the Ingest GUI.
- ___ b) Select the "Operator Tools" function.
- ___ c) Select "Modify System Parameters".
Modify the following parameters:

Volume Threshold -> 150000 MB
Monitor Time -> 6 mins
Screen Update Time -> 2 secs
- ___ d) Select "OK"
- ___ e) Select "Modify External Data Provider / User Information".
For each Data Provider in the pulldown menu modify the following parameters:

FTP Username ⌘ <valid username>

FTP Password ⌘ <valid password> <old password>

Volume Threshold ⌘ 50000 MB

Request Threshold ⌘ 100

NOTE: use confirmation OK button

- ___ f) Select "OK" at the bottom

INS – Installation and Configuration (continued)

POST-INSTALLATION:

- ___ b) Compare the installed configuration with the site-specific HW/SW baseline to verify the installation.

WORKAROUNDS:

INSTALLATION

- ___ a) N/A

MAKE CONFIGURATION

- ___ a) N/A

DATABASES

- ___ a) N/A

COMPLETE SETUP

- ___ a) N/A

INSTALLATION NOTES:

- ___ a) N/A

8.4 INS - EcInEmailGWServer

These procedures are order-dependent. Each individual step should be completed before the follow-on step is attempted for Install, Make Configuration, Make CDS Entries, Databases, and Complete Setup.

Replace all occurrences of the string <MODE> with the mode into which you are performing the installation i.e. TS1, TS2 or OPS. Replace all occurrences of <stage_directory_location> with the path name of the staging directory provided to you by the installation lead.

PREREQUISITES:

- ___ a) Read and familiarize yourself with the document “How To Use The ECS Assistant.”
- ___ b) Review the instructions for your type of installation (usually a normal staged installation).
- ___ c) Review build plan for new capabilities and procedures.
- ___ d) Review site map file for additions/deletions/changes to the installed configuration.
- ___ e) Review HW/SW mapping for additions/deletions/changes to the installed configuration.
- ___ f) Review mount points diagram and verify mount points (if applicable to your subsystem).
- ___ g) Obtain the site-specific user account names, passwords, and groups required to perform the installation and checkout. This will include any or all of the <build_account>, <dce_login>, <dce_admin>, and <server_manager> accounts, the <server_group>, and the <db_password>.

INS – Installation and Configuration (continued)

- ___ h) Obtain the staging area directory path name from the installation lead. This should include the appropriate architecture-specific path component (such as SUN, SGI, or HP):
<stage_directory_location> = _____

INSTALL:

INSTALLATION

- ___ a) **Review any Workarounds for the Install phase.**
- ___ b) **Review any Special Instructions for the Install phase.**
- ___ c) Identify primary and secondary installation hosts (per site map).
- ___ d) If this is a full system delivery, verify that the Installation Lead has cleaned out the mode on this host.
- ___ e) Identify the packages to be installed on each host (per site map).
- ___ f) Using ECS Assistant, perform a normal staged installation of the appropriate target architecture (SUN, HP, SGI)) for the following component(s) on each primary and secondary host:

EcInEMAILSVR.pkg

VERIFICATION

- ___ a) Verify that the file <stage_directory_location>/CUSTOM/dbms/INS/EcInDbLogin has permissions set to 0755.
- ___ b) Review the Results window of the ECS Assistant Subsystem Manager for any warning or error messages.

MAKE CONFIGURATION:

- ___ a) **Review any Workarounds for the Make Configuration phase.**
- ___ b) Using EcCoAssist, execute the mkcfg function on the **primary** host using configurable parameter values from your previous installation and configuration.
- ___ c) Verify that the xxx.CFG, xxx.ACFG, and xxx.PCFG files have a group membership of <server_group>.

NEW OR CHANGED CONFIGURABLE PARAMETERS FOR THIS RELEASE:

<u>Parameter</u>	<u>Recommended Value</u>
FAILEDADDRESS	<email_address_for_ingest_technician>

If the incoming email message is unable to be put into the EcInEmailGWServer polling directory; the email message will be routed to the FAILEDADDRESS.

VERIFICATION

- ___ a) Check that all Ingest CFG, ACFG, and PCFG files were updated during the mkcfg process
- ___ b) Verify that mode-specific parameters contain the correct mode identifier

MAKE CDS ENTRIES:

- ___ a) Using EcCoAssist, execute the mkcdsentry function on the **primary** server.
- ___ b) If necessary, set the group membership on the keytab files to <server_group>.

INS – Installation and Configuration (continued)

VERIFICATION

- ___ a) Review the Results window of the ECS Assistant for any warning or error messages.
- ___ b) Verify that keytab files were created for all Ingest servers in the directory
/usr/ecs/<MODE>/CUSTOM/security.

DATABASE:

- ___ a) N/A

START SERVERS:

- ___ a) SHARED mode must be installed before starting any servers.
- ___ b) For the initial startup, use the “start” function of the ECS Assistant Subsystem Manager to start your servers. EcCoAssist should be running as user <server_name> to start servers.
- ___ c) All servers should be started if “start” is activated at the Component level.
- ___ d) During the initial period (before HPOV is configured), use the “monitor” button of the ECS Assistant Subsystem Manager to monitor server status.
- ___ e) HP Open View starts all Ingest processes on *xxicgmn*. (HP Open View doesn’t shutdown any Polling processes on either *xxicgmn* or *xxacgmn*).

VERIFICATION

- ___ a) Verify that the server(s) stay up for at least one Monitor window refresh cycle.
- ___ b) Check the server logs for any error messages indicating that the startup may have failed.

COMPLETE SETUP:

- ___ a) **Review any Workarounds for the Complete Setup phase.**
- ___ b) Verify that all local and remote data provider directories for your site have been created.
- ___ c) An entry must be added to the /etc/mail/aliases file on the host that the EcInEmailGWServer is installed on. The entry will have the form

EcInEmailGWServer_{MODE}:""/usr/ecs/{MODE}/CUSTOM/utilities/EcInEmailGWServerscript.csh"

POST-INSTALLATION:

- ___ e) Compare the installed configuration with the site-specific HW/SW baseline to verify the installation.

WORKAROUNDS:

INSTALLATION

- ___ a) ECSeD?????: Change the permissions on the InEmailGWServerPollingDirectory:

```
cd /usr/ecs/<MODE>/CUSTOM/data/INS/local
chmod 7777 InEmailGWServerPollingDirectory
```

INS – Installation and Configuration (continued)

MAKE CONFIGURATION

None

DATABASES

None

COMPLETE SETUP

None

INSTALLATION NOTES:

To transfer data from one mode or DAAC to another mode or DAAC, do an ftp push acquire from the source mode or DAAC. In the user profile set the email address to the Server Email Address for the site, host, and mode that is the destination. Upon completion of the ftp pull acquire, a DDIST notification message will be sent to the email address set in the user profile. The target site's EcInEmailGWServer will generate a PDR from the DDIST notification message and the target site's ingest servers will ingest the data defined in the PDR.

IOS – Installation and Configuration (continued)

9 IOS

9.1 IOS – Servers and GUIs

These procedures are order-dependent. Each individual step should be completed before the follow-on step is attempted for Install, Make Configuration, Make CDS Entries, Databases, and Complete Setup.

Replace all occurrences of the string <MODE> with the mode into which you are performing the installation i.e. TS1, TS2 or OPS. Replace all occurrences of <stage_directory_location> with the path name of the staging directory provided to you by the installation lead.

PREREQUISITES:

- ___ a) Read and familiarize yourself with the document “How To Use The ECS Assistant.”
- ___ b) Review the instructions for your type of installation (usually a normal staged installation).
- ___ c) Review build plan for new capabilities and procedures.
- ___ d) Review site map file for additions/deletions/changes to the installed configuration.
- ___ e) Review HW/SW mapping for additions/deletions/changes to the installed configuration.
- ___ f) Review mount point diagram and verify mount points (if applicable to your subsystem).
- ___ g) Obtain the site-specific user account names, passwords, and groups required to perform the installation and checkout. This will include any or all of the <build_account>, <dce_login>, <dce_admin>, and <server_manager> accounts, the <server_group>, and the <db_password>.
- ___ h) Obtain the staging area directory path name from the installation lead. This should include the architecture-specific path component (such as SUN, SGI, or HP):
<stage_directory_location> = _____

INSTALL:

INSTALLATION:

- ___ a) **Review any workarounds for the Install phase.**
- ___ b) **Review any Special Instructions for the Install phase.**
- ___ c) Identify primary and secondary installation hosts (per site map).
- ___ d) Identify the software packages to be installed on this host (per site map).
- ___ e) If this is a full system delivery, verify that the Installation Lead has cleaned out the mode on this host.
- ___ f) Using EcCoAssist, perform a normal staged installation for the appropriate target architecture (Sun, HP, SGI) for the following component(s) on each primary and secondary host:

EcIo

SPECIAL INSTRUCTIONS FOR INSTALLING IOS:

- ___ a) Verify that the Netscape Server has been installed and configured for this <MODE>:

```
cd /usr/ecs/OPS/COTS/ns-home/https-<SERVER_NAME>_IOS_<MODE>/config
grep ecs obj.conf
```

IOS – Installation and Configuration (continued)

- ___ b) If the *obj.conf* file contains ECS- and mode-specific information, the Netscape Server has been installed. If the *obj.conf* file has not been customized, follow the instructions “*If the Netscape Server is not installed*” in the **Complete Setup** section.

VERIFICATION

- ___ a) Subsystem icon indicates a successful installation (“green light”)
- ___ b) Review the Results window of the ECS Assistant Subsystem Manager for any warning or error messages.

MAKE CONFIGURATION:

- ___ a) **Review any Workarounds for the Make Configuration phase.**
- ___ b) Execute the mkcfg function of EcCoAssist on each **primary**, using either the Configurable Parameters table provided with the Release documentation (if available), or the configurable parameter values from your previous installation configuration. . Ensure that all IOS applications appear in the Configurable Parameters display:
 - EcIoAdCGIProgs
 - EcIoAdConfig
 - EcIoAdHtmlReplace
 - EcIoAdServer
 - EcIoAdSiteSpecific
- ___ a) Verify that the xxx.CFG, xxx.ACFG, and xxx.PCFG files have a group membership of <server_group>.

NEW OR CHANGED CONFIGURABLE PARAMETERS FOR THIS RELEASE:

N/A

VERIFICATION:

- ___ a) Check that all IOS CFG, ACFG, and PCFG files were updated during the mkcfg process
- ___ b) Verify that mode-specific parameters contain the correct mode identifier

MAKE CDS ENTRIES:

- ___ a) Using EcCoAssist, execute the mkcdsentry function on the **primary** server.
- ___ b) If necessary, set the group membership on the keytab files to <server_group>.

VERIFICATION:

- ___ a) Review the Results window of the ECS Assistant for any warning or error messages.
- ___ b) Verify that keytab files were created for all IOS servers in the directory
/usr/ecs/<MODE>/CUSTOM/security.

DATABASE:

- ___ a) **Review any Workarounds for the Database phase.**
- ___ b) Obtain the required database parameters:

IOS – Installation and Configuration (continued)

Table A - Database Parameters

PARAMETER	VALUE
DBO ID, db_user_name	ios_role
Password, db_user_password	<DBO password>
SQL Server Name, server_name	xxXXXnn_srvr
Database Name	IoAdAdvService[_<MODE>]

Where **IoAdAdvService** is the database name in OPS mode, and **IoAdAdvService_<MODE>** is the database name in TS1 and TS2.

- ___ b) Obtain the current version of the database:
- ```
> isql -S <server_name> -U <db_user_name> -P <db_user_password>
> use IoAdAdvService[_<MODE>]
> go
> select EcDbDropVersion from EcDbDatabaseVersions where EcDbCurrentVersionFlag="Y"
> go
... note the database version name
> quit
```
- \_\_\_ c) Using EcCoAssist on the **primary** server, execute the **DbBuild** function to create the IOS database.
- \_\_\_ d) Select file .dbparms within the select a file box, then select **Ok** in the Database Config box.
- \_\_\_ e) Enter the required parameters in the Database Script Parameters dialogue box.
- \_\_\_ f) Select **Ok** to start the database build.

### VERIFICATION:

- \_\_\_ a) Review the file EcInDbBuild.log in /usr/ecs/<MODE>/CUSTOM/logs for any error or warning messages.
- \_\_\_ b) Verify that the current database version is "**IOS DB Database/Drop 4PY.05**":
- ```
> isql -S <server_name> -U <db_user_name> -P <db_user_password>
> use IoAdAdvService[_<MODE>]
> go
> select EcDbDropVersion from EcDbDatabaseVersions where EcDbCurrentVersionFlag="Y"
> go
... note the database version name
> quit
```
- ___ c) Have the DBA verify the database changes through the DbDesc script for this subsystem.

COMPLETE SETUP:

For installations performed **WITHOUT** a full IOS mkcfg:

IOS – Installation and Configuration (continued)

- ___ a) Generate the configuration file used by the IOS cgi programs by selecting the EcIoAdCGIProgs option of the EcCoAssist Extensions pull-down menu; enter your site-specific values.
- ___ b) Update HTML files:
Modify the Earth Science Online Directory HTML files by selecting the EcIoAdSiteSpecific option of the EcCoAssist Extensions pull-down menu; enter your site-specific values for User Services contact information.
- ___ c) Modify Static Web Parameters:
Modify the static web parameters by selecting the EcIoAdReplaceHtml option of the EcCoAssist Extensions pull-down menu; enter your site-specific values for User Services contact information.

Verify that the User Registration URLs are correct:

```
GSFC_USERREGISTRATION =  
http://g0ins02u.ecs.nasa.gov:10600/cgi-bin/CLS/EcCIWbUr?action=request  
LARC_USERREGISTRATION =  
http://l0ins02u.ecs.nasa.gov:10600/cgi-bin/CLS/EcCIWbUr?action=request  
NSIDC_USERREGISTRATION =  
http://n0ins02u.ecs.nasa.gov:10600/cgi-bin/CLS/EcCIWbUr?action=request  
EDC_USERREGISTRATION =  
http://e0ins02u.ecs.nasa.gov:10600/cgi-bin/CLS/EcCIWbUr?action=request
```

If the Netscape Server is not installed:

- ___ a) Netscape Server Installation for IOS
NOTE: This process requires UNIX superuser privileges.

If you determined in the **Installation** section that the Netscape Server for this mode needs to be installed:

- 1) Generate a site-specific *obj.conf* file from the **EcIoAdConfig** option of the EcCoAssist **Extensions** pull-down menu.
- 2) Move the *obj.conf* file to the location needed by the Netscape Server:

```
cd /usr/ecs/<MODE>/CUSTOM/WWW/IOS/config  
cp obj.conf /usr/ecs/OPS/COTS/ns-home/https-<SERVER_NAME>_IOS_<MODE>/config/obj.conf  
where:
```

<MODE> is the current mode (OPS, TS1, or TS2)
<SERVER_NAME> is the host name of the primary IOS server

- 2) Start Netscape with the following command:
netscape http://<host-name>:<netscape-admin-port>
- 3) Netscape will display a **login** pop-up. Enter the Netscape admin user id and the admin user password, then select **ok**. A new web page is displayed.
- 4) Select Install a new Netscape Enterprise Server. A new web page is displayed.
- 5) Enter the following values in the text fields:
 - Server Port: <USER_REG_PORT>

IOS – Installation and Configuration (continued)

- Server Identifier: <host-name>_IOS_TS2
 - Document Root: /usr/ecs/<MODE>/CUSTOM/WWW/IOS
- 6) When the values have been entered, select **ok**. A Success web page should appear.
 - 7) Select Configure more about your new server and then select **Apply** (located in top right corner).

START SERVERS:

- ___ a) SHARED mode must be installed before starting any servers.
- ___ b) For the initial startup, use the “start” function of the ECS Assistant Subsystem Manager to start your servers. EcCoAssist should be running as user <server_name> to start servers.
- ___ c) Click **start** at the Component level; all servers should start.
- ___ d) During the initial period (before HPOV is configured), use the “monitor” button of the ECS Assistant Subsystem Manager to monitor server status.

VERIFICATION

- ___ a) Verify that the server(s) stay up for at least one minute.
- ___ b) Check the server logs for any error messages indicating that the startup may have failed.

START GUIs:

- ___ a) N/A

POST-INSTALLATION:

- ___ e) Compare the installed configuration with the site-specific HW/SW baseline to verify the installation.

WORKAROUNDS:

INSTALLATION

- ___ a) N/A

MAKE CONFIGURATION

- ___ a) N/A

DATABASES

- ___ a) ECSed23494: Table EcDbDatabaseVersions is not created by the DbBuild. The older version table, IoAdDbVersions, is created. To check the database version, enter the following commands:

```
> isql -S <server_name> -U <db_user_name> -P <db_user_password>
> use IoAdAdvService[_<MODE>]
> go
> select IoDbVersion from IoAdDbVersions where CurrentVersion="Y"
> go
... note the database version name
> quit
```

IOS – Installation and Configuration (continued)

COMPLETE SETUP

___ a) N/A

INSTALLATION NOTES:

___ a) N/A

MSS – Installation and Configuration (continued)

10 MSS

10.1 MSS – SHARED Mode: MSS Client

None.

10.2 MSS – SHARED Mode: Mode Manager

None.

10.3 MSS – SHARED Mode: COTS Custom Components

These procedures are order-dependent. Each individual step should be completed before the follow-on step is attempted for Install, Make Configuration, Make CDS Entries, Databases, and Complete Setup.

Replace all occurrences of the string <MODE> with the mode into which you are performing the installation i.e. TS1, TS2 or OPS. Replace all occurrences of <stage_directory_location> with the path name of the staging directory provided to you by the installation lead.

PREREQUISITES:

- ___ a) Read and familiarize yourself with the document “How To Use The ECS Assistant.”
- ___ b) Review the instructions for your type of installation (usually a normal staged installation).
- ___ c) Review build plan for new capabilities and procedures.
- ___ d) Review site map file for additions/deletions/changes to the installed configuration.
- ___ e) Review HW/SW mapping for additions/deletions/changes to the installed configuration.
- ___ f) Review mount point diagram and verify mount points (if applicable to your subsystem).
- ___ g) Obtain the site-specific user account names, passwords, and groups required to perform the installation and checkout. This will include any or all of the <build_account>, <dce_login>, <dce_admin>, and <server_manager> accounts, the <server_group>, and the <db_password>.
- ___ h) Obtain the staging area directory path name from the installation lead. This should include the architecture-specific path component (such as SUN, SGI, or HP):
<stage_directory_location> = _____

INSTALL:

INSTALLATION:

- ___ i) **Review any workarounds for the Install phase.**
- ___ j) **Review any Special Instructions for the Install phase.**
- ___ k) Identify primary and secondary installation hosts (per site map).
- ___ l) Identify the software packages to be installed on this host (per site map).
- ___ m) If this is a full system delivery, verify that the Installation Lead has cleaned out the mode on this host.
- ___ n) Using EcCoAssist, perform a normal staged installation for the appropriate target architecture (Sun, HP, SGI) for the following component(s) on each primary and secondary host:

For 5A Epsilon, Install in SHARED mode ONLY:

EcMsTt

MSS – Installation and Configuration (continued)

NOTE: The MSS COTS Custom component software is only installed on the mode management host.

SPECIAL INSTALLATION INSTRUCTIONS:

It may be necessary to stop HP OpenView during the installation process. If you attempt an installation, and it fails with a message such as “File table overflow”, you will need to shut down HPOV for the duration of the install, and restart it when the installation is complete. You must be the UNIX Superuser to stop HPOV:

```
su
cd /usr/OV/bin
./ovstop
exit
```

You may verify that HPOV has been stopped with the command:

```
cd /usr/OV/bin
./ovstatus
```

Superuser privileges are not required to execute *ovstatus*

VERIFICATION

- ___ o) Subsystem icon indicates a successful installation (“green light”)
- ___ p) Review the Results window of the ECS Assistant Subsystem Manager for any warning or error messages.

MAKE CONFIGURATION:

- ___ q) N/A

MAKE CDS ENTRIES:

- ___ r) N/A

DATABASE:

- ___ s) N/A

START SERVERS:

- ___ t) If HP OpenView was stopped during the Installation phase, it will need to be restarted. UNIX Superuser privileges are required to start HPOV:
 su
 cd /usr/OV/bin
 ./ovstart

MSS – Installation and Configuration (continued)

You may check the status of HPOV with the *ovstatus* command:

```
cd /usr/OV/bin
./ovstatus
```

- ___ u) SHARED mode must be installed before starting any servers.
- ___ v) For the initial startup, use the “start” function of the ECS Assistant Subsystem Manager to start your servers. EcCoAssist should be running as user <server_name> to start servers.
- ___ w) Click **start** at the Component level; all servers should start.
- ___ x) During the initial period (before HPOV is configured), use the “monitor” button of the ECS Assistant Subsystem Manager to monitor server status.

VERIFICATION

- ___ y) Verify that the server(s) stay up for at least one minute.
- ___ z) Check the server logs for any error messages indicating that the startup may have failed.

START GUIS:

From the command line, start the GUIs which are a part of your component on the appropriate host(s):

For Tivoli:

- 1) Make sure that the Tivoli user account exists
- 2) Set up the runtime environment:
source /etc/Tivoli/setup_env.csh

COMPLETE SETUP:

- ___ a) N/A

POST-INSTALLATION:

- ___ b) Compare the installed configuration with the site-specific HW/SW baseline to verify the installation.

WORKAROUNDS:

INSTALLATION

- ___ c) N/A

MAKE CONFIGURATION

- ___ d) N/A

MAKE CDS ENTRIES

- ___ e) ECSed16519: Manually create the keytab file for EcMsTtTroubleTicket

MSS – Installation and Configuration (continued)

```
dce_login <DCE_LOGIN> <DCE_PASSWORD>
rgy_edit
ktadd -p <SERVER_NAME> -pw <SERVER_PASSWORD> -f /usr/ecs/SHARED/CUSTOM/security/EcMsTtTroubleTicket.keyfile
ktlist -p <SERVER_NAME> -f /usr/ecs/SHARED/CUSTOM/security
quit
kdestroy
exit
```

where:

<DCE_LOGIN> is your DCE login account name
<DCE_PASSWORD> is your DCE account password
<SERVER_NAME> is the name of the server application, such as EcMsAgDeputy
<SERVER_PASSWORD> is the password assigned to the server principal

DATABASES

___ f) N/A

COMPLETE SETUP

___ g) N/A

INSTALLATION NOTES:

___ h) N/A

10.1 MSS - Accountability

These procedures are order-dependent. Each individual step should be completed before the follow-on step is attempted for Install, Make Configuration, Make CDS Entries, Databases, and Complete Setup.

Replace all occurrences of the string <MODE> with the mode into which you are performing the installation i.e. TS1, TS2 or OPS. Replace all occurrences of <stage_directory_location> with the path name of the staging directory provided to you by the installation lead.

PREREQUISITES:

- ___ a) Read and familiarize yourself with the document “How To Use The ECS Assistant.”
- ___ b) Review the instructions for your type of installation (usually a normal staged installation).
- ___ c) Review build plan for new capabilities and procedures.
- ___ d) Review site map file for additions/deletions/changes to the installed configuration.
- ___ e) Review HW/SW mapping for additions/deletions/changes to the installed configuration.
- ___ f) Review mount point diagram and verify mount points (if applicable to your subsystem).
- ___ g) Obtain the site-specific user account names, passwords, and groups required to perform the installation and checkout. This will include any or all of the <build_account>, <dce_login>, <dce_admin>, and <server_manager> accounts, the <server_group>, and the <db_password>.

MSS – Installation and Configuration (continued)

- ___ h) Obtain the staging area directory path name from the installation lead. This should include the architecture-specific path component (such as SUN, SGI, or HP):
<stage_directory_location> = _____

INSTALL:

INSTALLATION:

- ___ i) **Review any workarounds for the Install phase.**
- ___ j) **Review any Special Instructions for the Install phase.**
- ___ k) Identify primary and secondary installation hosts (per site map).
- ___ l) Identify the software packages to be installed on this host (per site map).
- ___ m) If this is a full system delivery, verify that the Installation Lead has cleaned out the mode on this host.
- ___ n) Using EcCoAssist, perform a normal staged installation for the appropriate target architecture (Sun, HP, SGI) for the following component(s) on each primary and secondary host:

EcMsAc

EcMsDb

NOTE: The MSS Accountability software (EcMsAc) and MSS database (EcMsDb) are installed in each operating mode of the ECS (such as OPS, TS1, and TS2), not in the SHARED mode. The software is installed on the primary Accountability host.

VERIFICATION

- ___ o) Subsystem icon indicates a successful installation (“green light”)
- ___ p) Review the Results window of the ECS Assistant Subsystem Manager for any warning or error messages.

MAKE CONFIGURATION:

- ___ q) **Review any Workarounds for the Make Configuration phase.**
- ___ r) For EcMsAc only, execute the mkcfg function of EcCoAssist on each **primary** host, using either the Configurable Parameters table provided with the Release documentation (if available), or the configurable parameter values from your previous installation configuration.
- ___ s) Verify that the xxx.CFG, xxx.ACFG, and xxx.PCFG files have a group membership of <server_group>.

NEW OR CHANGED CONFIGURABLE PARAMETERS FOR THIS RELEASE:

N/A

VERIFICATION:

- ___ t) Check that all MSS CFG, ACFG, and PCFG files were updated during the mkcfg process
- ___ u) Verify that mode-specific parameters contain the correct mode identifier

MSS – Installation and Configuration (continued)

MAKE CDS ENTRIES:

- ___ v) Using EcCoAssist, execute the mkcdsentry function on the **primary** server.
- ___ w)

VERIFICATION:

- ___ x) Review the Results window of the ECS Assistant for any warning or error messages.
- ___ y) Verify that keytab files were created for all MSS servers in the directory /usr/ecs/<MODE>/CUSTOM/security.

DATABASE:

- ___ z) **Review any Workarounds for the Database phase.**
- ___ aa) Obtain the required database parameters:

Table A - Database Parameters

PARAMETER	VALUE
DBO ID, db_user_name	mss_role
Password, db_user_password	<DBO password>
SQL Server Name, server_name	xxXXXnn_srvr
Database Name	mss_acct_db[_<MODE>]

Where **mss_acct_db** is the database name in OPS mode, and **mss_acct_db_<MODE>** is the database name in TS1 and TS2.

- ___ b) Obtain the current version of the database:
> **isql -S <server_name> -U <db_user_name> -P <db_user_password>**
> **use mss_acct_db[_<MODE>]**
> **go**
> **select EcDbDropVersion from EcDbDatabaseVersions where EcDbCurrentVersionFlag="Y"**
> **go**
... note the database version name
> **quit**
- ___ c) Using EcCoAssist on the **primary** server, execute the **DbBuild** function for the EcMsDb component to create the MSS database.
- ___ d) Select file .dbparms within the select a file box, then select **Ok** in the Database Config box.
- ___ e) Enter the required parameters in the Database Script Parameters dialogue box.
- ___ f) Select **Ok** to start the database build.

VERIFICATION:

- ___ g) Review the file EcMsDbBuild.log in /usr/ecs/<MODE>/CUSTOM/logs for any error or warning messages.

MSS – Installation and Configuration (continued)

- ___ h) Verify that the current database version is “**Drop 5A**”:
- ```
> isql -S <server_name> -U <db_user_name> -P <db_user_password>
> use mss_acct_db[_<MODE>]
> go
> select EcDbDropVersion from EcDbDatabaseVersions where EcDbCurrentVersionFlag="Y"
> go
... note the database version name
> quit
```
- \_\_\_ i) Have the DBA verify the database changes through the DbDesc script for this subsystem.

### START SERVERS:

- \_\_\_ j) SHARED mode must be installed before starting any servers.
- \_\_\_ k) For the initial startup, use the “start” function of the ECS Assistant Subsystem Manager to start your servers. EcCoAssist should be running as user <server\_name> to start servers.
- \_\_\_ l) Click start at the Component level; all servers should start.
- \_\_\_ m) During the initial period (before HPOV is configured), use the “monitor” button of the ECS Assistant Subsystem Manager to monitor server status.

### VERIFICATION

- \_\_\_ n) Verify that the server(s) stay up for at least one minute.
- \_\_\_ o) Check the server logs for any error messages indicating that the startup may have failed.

### START GUIS:

- \_\_\_ p) From the command line, start the GUIs which are a part of your component on the appropriate host(s):
- ```
cd/usr/ecs/<MODE>/CUSTOM/utilities
EcMsAcRegUserGUIstart <MODE>
EcMsAcOrderGUIstart <MODE>
```

COMPLETE SETUP:

- ___ q) N/A

POST-INSTALLATION:

- ___ r) Compare the installed configuration with the site-specific HW/SW baseline to verify the installation.

WORKAROUNDS:

INSTALLATION

- ___ s) N/A

MSS – Installation and Configuration (continued)

MAKE CONFIGURATION

- ___ t) ECSed18227: If the accountability servers or GUIs fail to start, and there are no error messages in the logs or issued to the screen, check the configuration file and verify the following values:

AppLogLevel=0
DebugLevel=3

DATABASES

- ___ u) N/A

COMPLETE SETUP

- ___ v) N/A

INSTALLATION NOTES:

- ___ w) N/A

10.1 MSS – COMMON PACKAGE (HPOV)

None.

10.1 MSS – DATABASE SCRIPTS

These procedures are order-dependent. Each individual step should be completed before the follow-on step is attempted for Install, Make Configuration, Make CDS Entries, Databases, and Complete Setup.

Replace all occurrences of the string <MODE> with the mode into which you are performing the installation i.e. TS1, TS2 or OPS. Replace all occurrences of <stage_directory_location> with the path name of the staging directory provided to you by the installation lead.

PREREQUISITES:

- ___ a) Read and familiarize yourself with the document “How To Use The ECS Assistant.”
___ b) Review the instructions for your type of installation (usually a normal staged installation).
___ c) Review build plan for new capabilities and procedures.
___ d) Review site map file for additions/deletions/changes to the installed configuration.
___ e) Review HW/SW mapping for additions/deletions/changes to the installed configuration.
___ f) Review mount point diagram and verify mount points (if applicable to your subsystem).
___ g) Obtain the site-specific user account names, passwords, and groups required to perform the installation and checkout. This will include any or all of the <build_account>, <dce_login>, <dce_admin>, and <server_manager> accounts, the <server_group>, and the <db_password>.
___ h) Obtain the staging area directory path name from the installation lead. This should include the architecture-specific path component (such as SUN, SGI, or HP):
<stage_directory_location> = _____

MSS – Installation and Configuration (continued)

INSTALL:

INSTALLATION:

- ___ a) **Review any workarounds for the Install phase.**
- ___ b) **Review any Special Instructions for the Install phase.**
- ___ c) Identify primary and secondary installation hosts (per site map).
NOTE: The MSS database scripts are installed on all Sybase Server hosts.
- ___ d) Identify the software packages to be installed on this host (per site map).
- ___ e) If this is a full system delivery, verify that the Installation Lead has cleaned out the mode on this host.
- ___ f) Using EcCoAssist, perform a normal staged installation for the appropriate target architecture (Sun, HP, SGI) for the following component(s) on each primary and secondary host:

EcDbDdm

NOTE: The EcDbDdm component is installed **ONLY** in OPS mode.

VERIFICATION

- ___ a) Subsystem icon indicates a successful installation (“green light”)
- ___ b) Review the Results window of the ECS Assistant Subsystem Manager for any warning or error messages.

MAKE CONFIGURATION:

- ___ a) N/A

NEW OR CHANGED CONFIGURABLE PARAMETERS FOR THIS RELEASE:

N/A

MAKE CDS ENTRIES:

- ___ a) N/A.

DATABASE:

- ___ a) N/A

START SERVERS:

- ___ a) N/A

START GUIs:

- ___ a) N/A

COMPLETE SETUP:

- ___ a) Verify that a UNIX *cron* job exists to periodically execute the database scripts.

MSS – Installation and Configuration (continued)

POST-INSTALLATION:

- ___ a) Compare the installed configuration with the site-specific HW/SW baseline to verify the installation.

WORKAROUNDS:

INSTALLATION

- ___ a) ECSed21106: Correct site map (/usr/ecs/<MODE>/CUSTOM/.sitemap) for EcDbDdm installation hosts:

EDC:

Add: e0ass03

GSFC:

Updates have been made as of 5A_Epsilon

LaRC:

Add: l0msh22

Delete: l0sps04

NSIDC:

Add: n0msh10

- ___ b) ECSed21345: Change email addresses in EcCoDbSyb_DboMail to reflect local DBA email addresses.

```
cd /usr/ecs/OPS/CUSTOM/dbms/COM/DBAdmin
```

```
vi EcCoDbSyb_DboMail
```

```
... change evidal@eos.hitc.com to your DBA email address(es)
```

MAKE CONFIGURATION

- ___ a) N/A

DATABASES

- ___ a) N/A

COMPLETE SETUP

- ___ a) N/A

INSTALLATION NOTES:

- ___ a) N/A

PLS – Installation and Configuration

11 PLS

11.1 PLS – Servers and GUIs

These procedures are order-dependent. Each individual step should be completed before the follow-on step is attempted for Install, Make Configuration, Make CDS Entries, Databases, and Complete Setup.

Replace all occurrences of the string <MODE> with the mode into which you are performing the installation i.e. TS1, TS2 or OPS. Replace all occurrences of <stage_directory_location> with the path name of the staging directory provided to you by the installation lead.

PREREQUISITES:

- ___ a) Read and familiarize yourself with the document “How To Use The ECS Assistant.”
- ___ b) Review the instructions for your type of installation (usually a normal staged installation).
- ___ c) Review build plan for new capabilities and procedures.
- ___ d) Review site map file for additions/deletions/changes to the installed configuration.
- ___ e) Review HW/SW mapping for additions/deletions/changes to the installed configuration.
- ___ f) Review mount point diagram and verify mount points (if applicable to your subsystem).
- ___ g) Obtain the site-specific user account names, passwords, and groups required to perform the installation and checkout. This will include any or all of the <build_account>, <dce_login>, <dce_admin>, and <server_manager> accounts, the <server_group>, and the <db_password>.
- ___ h) Obtain the staging area directory path name from the installation lead. This should include the architecture-specific path component (such as SUN, SGI, or HP):
<stage_directory_location> = _____

INSTALL:

INSTALLATION:

- ___ a) **Review any workarounds for the Install phase.**
- ___ b) **Review any Special Instructions for the Install phase.**
- ___ c) Identify primary and secondary installation hosts (per site map).
- ___ d) Identify the software packages to be installed on this host (per site map).
- ___ e) If this is a full system delivery, verify that the Installation Lead has cleaned out the mode on this host.
- ___ f) Using EcCoAssist, perform a normal staged installation for the appropriate target architecture (Sun, HP, SGI) for the following component(s) on each primary and secondary host:

EcPI

VERIFICATION

- ___ a) Subsystem icon indicates a successful installation (“green light”)
- ___ b) Review the Results window of the ECS Assistant Subsystem Manager for any warning or error messages.

PLS – Installation and Configuration (continued)

MAKE CONFIGURATION:

- ___ a) **Review any Workarounds for the Make Configuration phase.**
- ___ b) Execute the mkcfg function of EcCoAssist on each **primary** host, using either the Configurable Parameters table provided with the Release documentation (if available), or the configurable parameter values from your previous installation configuration.
- ___ c) Verify that the xxx.CFG, xxx.ACFG, and xxx.PCFG files have a group membership of <server_group>.

NEW OR CHANGED CONFIGURABLE PARAMETERS FOR THIS RELEASE:

Two new parameters have been added:

<u>Parameter</u>	<u>Recommended Value</u>
AcceptableCertainty	0.2
MaxSlippagePerc	0.5

VERIFICATION:

- ___ a) Check that all PLS CFG, ACFG, and PCFG files were updated during the mkcfg process
- ___ b) Verify that mode-specific parameters contain the correct mode identifier

MAKE CDS ENTRIES:

- ___ a) Using EcCoAssist, execute the mkcdsentry function only on the **primary** server.
- ___ b) If necessary, set the group membership on the keytab files to <server_group>.

VERIFICATION:

- ___ a) Review the Results window of the ECS Assistant for any warning or error messages.
- ___ b) Verify that keytab files were created for all PLS servers in the directory
/usr/ecs/<MODE>/CUSTOM/security.

DATABASE:

- ___ a) **Review any Workarounds for the Database phase.**
- ___ b) Obtain the required database parameters.

Table B - Database Parameters

PARAMETER	VALUE
DBO ID, db_user_name	pdps_role
Password, db_user_password	<DBO password>
SQL Server Name, server_name	xxXXXnn_srvr
Database Name	pdps[_<MODE>]

PLS – Installation and Configuration (continued)

Where **pdps** is the database name in OPS mode, and **pdps_<MODE>** is the database name in TS1 and TS2.

- ___ b) Obtain the current version of the database:
> **isql -S <server_name> -U <db_user_name> -P <db_user_password>**
> **use pdps[_<MODE>]**
> **go**
> **select EcDbDropVersion from EcDbDatabaseVersions where EcDbCurrentVersionFlag="Y"**
> **go**
... note the database version name
> **quit**
- ___ d) Using EcCoAssist on the **planning workstation** (not the planning server), execute the **DbBuild** function to create the PLS PDPS database.
- ___ e) If a “select a file” box appears, select file .dbparms, then select **Ok** in the Database Config box.
- ___ f) Enter the required parameters in the Database Script Parameters dialogue box.
- ___ g) Select **Ok** to start the database build.

VERIFICATION:

- ___ a) Review the file EcPIDbBuild.log in /usr/ecs/<MODE>/CUSTOM/logs for any error or warning messages.
- ___ b) Verify that the current database version is “**5A.03 (gamma)**”:
> **isql -S <server_name> -U <db_user_name> -P <db_user_password>**
> **use pdps[_<MODE>]**
> **go**
> **select EcDbDropVersion from EcDbDatabaseVersions where EcDbCurrentVersionFlag="Y"**
> **go**
... note the database version name
> **quit**
- ___ c) Have the DBA verify the database changes through the DbDesc script for this subsystem.

START SERVERS:

- ___ a) SHARED mode must be installed before starting any servers.
- ___ b) For the initial startup, use the “start” function of the ECS Assistant Subsystem Manager to start your servers. EcCoAssist should be running as user <server_name> to start servers.
- ___ c) Click **start** at the Component level; all servers should start.
- ___ d) During the initial period (before HPOV is configured), use the “monitor” button of the ECS Assistant Subsystem Manager to monitor server status.

VERIFICATION

- ___ a) Verify that the server(s) stay up for at least one minute.
- ___ b) Check the server logs for any error messages indicating that the startup may have failed.

PLS – Installation and Configuration (continued)

START GUIs:

- ___ a) From the command line, start the GUIs which are a part of your component on the appropriate host(s).

To start the Resource Manager GUIs:

```
cd /usr/ecs/<MODE>/CUSTOM/utilities
EcPIRpAllStart <MODE> <MSGSRV_ID>
EcPIRpReStart <MODE> <MSGSRV_ID>
EcPIRpSiStart <MODE> <MSGSRV_ID>
```

To kill the resource planning background processes after exiting the GUIs:

```
EcPIRpSlayAll <MODE> <MSGSRV_ID>
```

To start the Planning GUIs:

```
cd /usr/ecs/<MODE>/CUSTOM/utilities
dce_login <dce_user_name> <dce_password>
EcPIPRE_IFStart <MODE>
kdestroy
exit
```

```
EcPISomeStart <MODE> <MSGSRV_ID>
EcPIProdStratStart <MODE> <MSGSRV_ID>
EcPITISStart <MODE> <MSGSRV_ID>
EcPIWbStart <MODE> <MSGSRV_ID>
```

To kill the planning background processes after exiting the GUIs:

```
EcPISlayAll <MODE> <MSGSRV_ID>
```

COMPLETE SETUP:

- ___ a)
___ b)

Review any Workarounds for the Complete Setup phase.

If the PDPS database has been rebuilt, enter the appropriate hardware resources for this mode.

POST-INSTALLATION:

- ___ a)

Compare the installed configuration with the site-specific HW/SW baseline to verify the installation.

WORKAROUNDS:

INSTALLATION

- ___ a) N/A

PLS – Installation and Configuration (continued)

MAKE CONFIGURATION

___ a) N/A

DATABASES

___ a) N/A

COMPLETE SETUP

___ a) N/A

INSTALLATION NOTES:

___ a) The following .CFG files need manual changes if you need to set **DBModeOverride** to a database name other than the mode name:

EcPIRm.CFG

EcPIWb.CFG

EcPIPReDitor.CFG

EcPITL.CFG

TOOLKIT – Installation and Configuration

12 TOOLKIT

12.1 TOOLKIT – SGI

These procedures are order-dependent. Each individual step should be completed before the follow-on step is attempted for Install, Make Configuration, Make CDS Entries, Databases, and Complete Setup.

Replace all occurrences of the string <MODE> with the mode into which you are performing the installation i.e. TS1, TS2 or OPS. Replace all occurrences of <stage_directory_location> with the path name of the staging directory provided to you by the installation lead.

PREREQUISITES:

- ___ a) Read and familiarize yourself with the document “How To Use The ECS Assistant.”
- ___ b) Review the instructions for your type of installation (usually a normal staged installation).
- ___ c) Review build plan for new capabilities and procedures.
- ___ d) Review site map file for additions/deletions/changes to the installed configuration.
- ___ e) Review HW/SW mapping for additions/deletions/changes to the installed configuration.
- ___ f) Review mount point diagram and verify mount points (if applicable to your subsystem).
- ___ g) Obtain the site-specific user account names, passwords, and groups required to perform the installation and checkout. This will include any or all of the <build_account>, <dce_login>, <dce_admin>, and <server_manager> accounts, the <server_group>, and the <db_password>.
- ___ h) Obtain the staging area directory path name from the installation lead. This should include the architecture-specific path component (such as TOOLKIT):
<stage_directory_location> = _____

INSTALL:

INSTALLATION:

- ___ a) **Review any workarounds for the Install phase.**
- ___ b) **Review any Special Instructions for the Install phase.**
- ___ c) Identify primary and secondary installation hosts (per site map).
- ___ d) Identify the software packages to be installed on this host (per site map).
- ___ e) The TOOLKIT **must** be a clean install every time. If this is a full system delivery, verify that the Installation Lead has cleaned out the mode on this host. If the mode is **not** being cleaned out at this delivery, you must manually delete all TOOLKIT components prior to starting the install (refer to the *Removing TOOLKIT Components* section of the **Installation Notes**).

NOTE: If the version of AAdata has not changed at this release, you may save time performing the SGI installation if you do NOT delete the AAdata directory, and set InstallAAdata to False in the mkcfg phase

- ___ f) Using EcCoAssist, perform a normal staged installation for the appropriate target architecture (TOOLKIT) for the following component(s) on each primary and secondary host:

EcTk
- ___ g) Select package EcTkToolkit.pkg

TOOLKIT – Installation and Configuration (continued)

VERIFICATION

- ___ a) Subsystem icon indicates a successful installation (“green light”)
- ___ b) Review the Results window of the ECS Assistant Subsystem Manager for any warning or error messages.

MAKE CONFIGURATION:

- ___ a) **Review any Workarounds for the Make Configuration phase.**
- ___ b) Execute the mkcfg function of EcCoAssist on each **primary** host, using either the Configurable Parameters table provided with the Release documentation (if available), or the configurable parameter values from your previous installation configuration.

Reminder: Parameter **SunOnlyTarFile** must be set to **False**.

NEW OR CHANGED CONFIGURABLE PARAMETERS FOR THIS RELEASE:

N/A

VERIFICATION:

- ___ a) Check that all TOOLKIT CFG, ACFG, and PCFG files were updated during the mkcfg process
- ___ b) Verify that mode-specific parameters contain the correct mode identifier

MAKE CDS ENTRIES:

- ___ a) N/A

DATABASE:

- ___ a) N/A

START SERVERS:

- ___ a) N/A

START GUIs:

- ___ a) N/A

COMPLETE SETUP:

- ___ a) Update the utcpole.dat and leapsec.dat files (see the *Updating the utcpole.dat And leapsec.dat Files* section of the Installation Notes for a description of the update process).

POST-INSTALLATION:

- ___ a) Compare the installed configuration with the site-specific HW/SW baseline to verify the installation.

TOOLKIT – Installation and Configuration (continued)

WORKAROUNDS:

INSTALLATION

___ a) N/A

MAKE CONFIGURATION

___ a) N/A

DATABASES

___ a) N/A

COMPLETE SETUP

___ a) N/A

INSTALLATION NOTES:

1. Support for **UseOldInstallMethod=TRUE** will be removed in a future release.

2. Removing TOOLKIT Components:

To remove all TOOLKIT components and ensure a clean installation, enter the following commands:

```
cd /usr/ecs/<MODE>/CUSTOM
rm -rf TOOLKIT HDF HDFEOS toolkit daac_toolkit_f77
... optionally also remove the AAdat directory
cd utilities
rm EcTk*Mkcfg
```

For sites using **UseOldInstallMethod=TRUE**, you must also remove any remaining DAAC and SCF toolkit links.

3. Updating the utcpole.dat And leapsec.dat Files:

The Toolkit support files utcpole.dat and leapsec.dat need to be updated regularly, using the scripts provided with the Toolkit delivery. The first update should be performed at installation time. It is up to the site to put a regular update process (such as through a UNIX *cron* job) in place.

The examples in this section assume that the “new” Toolkit install method was used at configuration time. If you used the “old” install method, the top-level Toolkit directory name should be changed accordingly. (For example, *TOOLKIT/toolkit/bin/sgi* would be *daac_toolkit_f77/TOOLKIT/bin/sgi*.)

The utcpole.dat and leapsec.dat files reside in a data area common to all installed Toolkits. The update scripts only need to be run once on each Toolkit host, and they may be run from the *bin/<architecture>* directory of any installed Toolkit.

The delivered update scripts will only run on a science processor with a dual interface (a “u” interface).

TOOLKIT – Installation and Configuration (continued)

The user account performing the update must have write permission in the Toolkit directories

On a dual interface science processor host:

```
cd /usr/ecs/<MODE>/CUSTOM/TOOLKIT/toolkit/bin/sgi
source pgs-env.csh
update_leapsec.sh
... the following messages will be issued at successful completion:
    Status of PGS_TD_NewLeap call was (0)
    Status of MOVE command was (0)
update_utcpole.sh
... the following messages will be issued at successful completion:
    Status of PGS_CSC_UT1_Update was (0)
    Status of MOVE command was (0)
```

If you have additional science processors without a dual interface, you must ftp the updated files from the first science processor to the others manually. From the dual interface host:

```
cd /usr/ecs/<MODE>/CUSTOM/TOOLKIT/toolkit/database/common
ftp xxspgmn
...enter build account user name (or another account with write access to the TD and CSC directories)
...enter user password
>cd /usr/ecs/<MODE>/CUSTOM/TOOLKIT/toolkit/database/common
>put TD/leapsec.dat
>put CSC/utcpole.dat
>quit
```

V0C – Installation and Configuration

13 V0 Client

13.1 V0C – Servers and GUIs

These procedures are order-dependent. Each individual step should be completed before the follow-on step is attempted for Install, Make Configuration, Make CDS Entries, Databases, and Complete Setup.

Replace all occurrences of the string <MODE> with the mode into which you are performing the installation i.e. TS1, TS2 or OPS. Replace all occurrences of <stage_directory_location> with the path name of the staging directory provided to you by the installation lead.

PREREQUISITES:

- ___ a) Read and familiarize yourself with the document “How To Use The ECS Assistant.”
- ___ b) Review the instructions for your type of installation (usually a normal staged installation).
- ___ c) Review build plan for new capabilities and procedures.
- ___ d) Review site map file for additions/deletions/changes to the installed configuration.
- ___ e) Review HW/SW mapping for additions/deletions/changes to the installed configuration.
- ___ f) Review mount point diagram and verify mount points (if applicable to your subsystem).
- ___ g) Obtain the site-specific user account names, passwords, and groups required to perform the installation and checkout. This will include any or all of the <build_account>, <dce_login>, <dce_admin>, and <server_manager> accounts, the <server_group>, and the <db_password>.
- ___ h) Obtain the staging area directory path name from the installation lead. This should include the architecture-specific path component (such as SUN, SGI, or HP):
<stage_directory_location> = _____

INSTALL:

INSTALLATION:

- ___ a) **Review any workarounds for the Install phase.**
- ___ b) **Review any Special Instructions for the Install phase.**
- ___ c) Identify primary and secondary installation hosts (per site map).
- ___ d) Identify the software packages to be installed on this host (per site map)
- ___ e) If desired, save the current .cfgparms file.
- ___ f) If this is a full system delivery, verify that the Installation Lead has cleaned out the mode on this host.
- ___ g) Using EcCoAssist, perform a normal staged installation for the appropriate target architecture (Sun, HP, SGI) for the following component(s) on each primary and secondary host:

EcVc

VERIFICATION

- ___ a) Subsystem icon indicates a successful installation (“green light”)
- ___ b) Review the Results window of the ECS Assistant Subsystem Manager for any warning or error messages.

V0C – Installation and Configuration (continued)

MAKE CONFIGURATION:

- ___ a) **Review any Workarounds for the Make Configuration phase.**
- ___ b) Execute the mkcfg function of EcCoAssist on each primary host, using either the Configurable Parameters table provided with the Release documentation (if available), or the configurable parameter values from your previous installation configuration.
- ___ c) Verify that the xxx.CFG, xxx.ACFG, and xxx.PCFG files have a group membership of <server_group>.

NEW OR CHANGED CONFIGURABLE PARAMETERS FOR THIS RELEASE:

N/A

SPECIAL INSTRUCTIONS FOR V0C CONFIGURATION:

For initial installations, the B0 Search & Order Tool should be run in TEST data mode. The following values are suggested for the configuration parameters:

B0sotDebugLogEnable	=	TRUE
B0sotEndUser	=	FALSE
B0sotDataMode	=	TEST
B0sotMergeEnable	=	TRUE
TestDaacId	=	<your data center name>
TestDaacInternet	=	<your V0C server host>
TestDaacPort	=	<mode-dependent port number>

The values for TestDaacId, TestDaacInternet, and TestDaacPort should be defined in the configurable parameters table for your site for the V0 Client subsystem.

Refer to the section “**Configuration Notes**” for additional information on configuring your system for PREOPS and OPS data modes.

VERIFICATION:

- ___ a) Check that all V0C CFG, ACFG, and PCFG files were updated during the mkcfg process
- ___ b) Verify that mode-specific parameters contain the correct mode identifier

MAKE CDS ENTRIES:

- ___ a) N/A

DATABASE:

- ___ a) N/A

START SERVERS:

- ___ a) N/A

V0C – Installation and Configuration (continued)

START GUIs:

- ___ a) From the command line, start the GUIs which are a part of your component on the appropriate host(s):

```
cd usr/ecs/<MODE>/CUSTOM/bin/V0_Client
run_bosot.sh <ECS_HOME> <MODE>
... double-click on the B0SOT icon to launch the GUI
```

COMPLETE SETUP:

- ___ a) At some point, each mode will need to be configured for the appropriate B0SOT data mode (OPS, PREOPS, or TEST) to reflect its operational data mode. Refer to the “**Configuration Notes**” section for additional information on each data mode.

POST-INSTALLATION:

- ___ a) Compare the installed configuration with the site-specific HW/SW baseline to verify the installation.

WORKAROUNDS:

INSTALLATION

- ___ a) N/A

MAKE CONFIGURATION

- ___ a) N/A

DATABASES

- ___ a) N/A

COMPLETE SETUP

- ___ a) N/A

INSTALLATION NOTES:

- ___ a) N/A

CONFIGURATION NOTES:

Parameter settings are different for real-world operations and test/training. A detailed explanation of these differences follows.

- 1) The B0sotDataMode parameter needs to be set to the correct value depending on the manner in which the B0SOT is expecting to be utilized. The B0SOT uses data files that are generated by V0 personnel from valids files that are received periodically from each DAAC. This enables the B0SOT client to access newly available data holdings at each archive. When the B0SOT is invoked, it

V0C – Installation and Configuration (continued)

contacts a V0 server to determine if updated files are available. If new files are available, they are downloaded and configured prior to running the B0SOT executable. There is an OPS server and a PREOPS server. The OPS server provides access to fully validated and approved files for end-user usage. The PREOPS server provides DAAC personnel access to their new valids for validation purposes prior to making them available to the end-user population.

For DAAC development testing, a test set of files is included in the directory CUSTOM/data/V0_Client/sup_files. When installing, the installer needs to select which value (OPS, PREOPS, TEST) to use as the B0sotDataMode. The selected value is stored in the CUSTOM/cfg/EcVcB0sot.cfg file in the environment variable B0SOT_DATA_MODE.

After installation, the data mode selected at install time can be overridden by changing the value of the B0SOT_DATA_MODE variable in the CUSTOM/cfg/EcVcB0sot.cfg file; by setting the environment variable B0SOT_DATA_MODE to the desired value prior to running the B0SOT startup script; by adding the data mode value as the third argument to the run_bosot.sh script or as the second argument to the EcVcB0sotStart script; by copying the EcVcB0sot.cfg file to \$HOME/b0sot/EcVcB0sot.cfg and then modifying the B0SOT_DATA_MODE variable.

- 2) The B0sotAutoxferEnable parameter is used to indicate whether the V0 support file servers should be contacted for the latest OPS or PREOPS data files when the B0SOT client is run. This value must be set to TRUE to obtain either the OPS or PREOPS files or the B0SOT client will not be able to run properly.

When using the TEST data mode, the automatic transfer capability is disabled by the startup script in order to preserve the test files. When installing, the installer should select FALSE only if they are using a stable set of support files that they do not want updated.

After installation, the automatic transfer capability can be modified by changing the value of the environment variable B0SOT_USE_AUTOXFER in the CUSTOM/cfg/EcVcB0sot.cfg file or by copying the EcVcB0sot.cfg file to \$HOME/b0sot/EcVcB0sot.cfg and modifying the B0SOT_USE_AUTOXFER variable.

- 3) The B0sotMergeEnable parameter is used at install time to generate a test data center entry that will get merged into the standard archive.odl file that is part of the B0SOT data files. The archive.odl file contains a list of the available data centers with their corresponding internet address and port number. If valids for a specific data center have been processed by the V0 personnel and a corresponding entry exists in the archive.odl file, then the valids for that data center will be visible from the B0SOT Search Screen.

However, if valids for a specific DAAC have been processed by the V0 personnel and no corresponding entry exists in the archive.odl file, then none of the valids for that data center will be visible. This last method is how the ECS valids will be handled to support testing. The ECS valids will be incorporated into the normal V0 valids processing, but no entries will be added to the archive.odl file so their valids won't be seen by regular users. By setting the B0sotMergeEnable to TRUE, the TestDaacId, TestDaacInternet, TestDaacPort, and TestDaacGuideSvr parameters are used to generate the EcVcMergeArchive.odl file in the CUSTOM/data/V0_Client directory. The TestDAACId, TestDAACInternet, and TestDaacPort values must correspond to the relevant values used when configuring the V0 Gateway during installation. This EcVcMergeArchive.odl file contains a single

V0C – Installation and Configuration (continued)

DATA_CENTER odl group entry that is merged with the archive.odl file in the appropriate data mode to create a new archive.odl file that will contain the test data center and make the corresponding valids visible from the B0SOT Search Screen.

If the installer is using the TEST data mode, then they should check the existing archive.odl file in the CUSTOM/data/V0_client/sup_files directory to see if it already contains a test entry for ECS-EDC or ECS-TEST with an INTERNET address of dms1.hitc.com and a PORT of 6001. If this exists, then the installer should change the INTERNET and PORT parameters to the correct values in the existing archive.odl file, and set the B0sotMergeEnable parameter to FALSE.

This capability should not be utilized when installing the B0SOT for operational use.

If more than one DAAC needs to be added, manually edit the EdVcMergeArchive.odl file after the Mkcfcg process has been run and add another dataset group with the correct values. After installation, the merge capability can be disabled by changing the value of the environment variable B0SOT_MERGE_ENABLE in the CUSTOM/cfg/EcVcb0sot.cfg file; by copying the EcVcb0sot.cfg file to \$HOME/b0sot/EcVcb0sot.cfg and modifying the B0SOT_MERGE_ENABLE variable; or by deleting the EcVcMergeArchive.odl file from the CUSTOM/data/V0_Client directory.

Appendix C. Test Verification

The following SVAT NCR matrix is the final Test report for Release 5A.

Table C-1. Test Report

NCR	Subsystem	S	D	Status	Site	NCR Title
16863	SDSRV	2	V	Verified	VATC	No Notification if Subsetting/Reformatting Fails
17470	MSS	2	V	Verified	EDC	HPOV inconsistent in bringing up/down servers via Mode
17780	MSS	2	T	Verify at site	EDC	ECS assist make configuration files
19034	MSS	2	V	Verified	NSIDC	HP OPENVIEW : Problem with Server Icon State
19035	MSS	2	V	Verified	NSIDC	HP Openview : Server Status is not reliable
19549	INGEST	2	C	Closed	Mini-DAAC	GUI needs to update Request State when a Media Ingest request fails
19705	MSS	2	T	Verify at site	EDC	EcAgManager generates debug messages that are not controlled by PF_* mac
20096	DMS	2	C	Verified	EDC	VOSOT : Two Datatype Search with Time Limit Failed
20355	STMGT	2	C	Closed	GSFC	Anonymous FTP or not anonymous FTP?
20363	DMS	2	C	Closed	EDC	Failed message returned to V0 Client after order submitted
20388	PLS	1	C	Closed	VATC	SubServer : Looses notifications and communication if Sub Mgr down
20408	MSS	2	V	Verified	GSFC	EcMsAcOrderGUI : mss_acct_db recieves a large size of numBytes from DDIST
20515	INGEST	2	V	Verified	LaRC	SAGE3 MOC support required for LDAAC testing
20530	DPS	2	C	Closed	EDC	DPS : PRONMG deadlock in staging
20643	DPS	1	C	Closed	VATC	Destaging can fail but job completes w/ success in Autosys
20690	DDIST	2	V	EDC	Verified	Out of swap space on e0dis02 due to DDIST GUI
20691	CSS	2	C	Closed	EDC	SBSRV GUI require DCE login prior to activating GUI.
20732	STMGT	2	C	VATC	Closed	Staging disk appears full to IngestFTP but is not
20735	DMS	1	V	EDC	Verified	V0ToEcsGateway core dumps during submitting orders
20742	SDSRV	2	C	VATC	Closed	Hdf Server Hangs When SDSRV Terminates
20751	DPS	1	C	Mini-DAAC	Closed	SSIT : Multiple Output Logical IDs can't use same MCF
20752	DPS	2	V	LaRC	Verified	EcDpAtCheckPCF Cannot Find File pctcheck
20786	INGEST	2	V	VATC	Verified	Can't update InExternalDataProviderInfo db table using Ingest GUI

Table C-1. Test Report

NCR	Subsystem	S	D	Status	Site	NCR Title
20787	INGEST	2	V	VATC	Verified	MOD000 and MOD000X not found in Ingest database tables
20789	MSS	2	V	VATC	Verified	The EclnAppStart Script will not the start the EclnServers
20804	STMGT	2	T	GSFC		Archive Server thinks files are incomplete if no Offsite ID is specified
20822	STMGT	2	T	GSFC	Verify at Site	Problems doing an FtpPush
20831	ESDT	2	C	Closed	EDC	FtpDis Server can ftp only one scene at a time
20834	MSS	2	C	VATC	Closed	Install of Valids info from StagingArea not working
20835	IDG	1	V	EDC	Verified	EcDsStArchiveServer not killing child EcUtCopyExec processes
20836	STMGT	2	V	EDC	Verified	Error creating directory in PullMonitor
20882	MSS	2	C	Mini-DAAC	Closed	Bug in EcDpAtMgrStart
20893	SDSRV	1	C	EDC	Closed	SDSRV to HDFServer queue handling
20894	INGEST	1	C	EDC	Closed	Ingest/SDSRV mcf thread seems to hang
20895	STMGT	1	C	EDC	Closed	staging disk allocation miscalculated
20909	SDSRV	2	C	EDC	Closed	MOC script failed to Ftp results to MOC
20914	DMS	2	C	EDC	Closed	Field length too long for V0ToEcs Gateway to handle
20922	CSS	2	C	Closed	GSFC	SBSRV Lost Notifications
21142	DPS	2	V	LaRC	Verified	Job Managment Startup Fails- Error In Consistency Check
21153	PLS	1	T	Mini-DAAC	SCI-Off to Verify	GranuleMatching fails for L0 files < 1 orbit duration
21253	STMGT	2	C	LaRC	Closed	EcDsStConfigVolGrps doesn't properly set up backup volume groups
21266	SDSRV	2	C	EDC	Closed	Science data server core dumped during Staging Disk WARM restart
21272	MSS	2	C	NSIDC	Closed	Install - 4PY - NSIDC can not install HDFEOS Server - no m0wkg01 server
21340	INGEST	1	C	VATC	Closed	Ingest of AST_L1B data fails during Preprocessing
21341	IDG	2	C	VATC	Closed	SBSRV : Not handling date qualifiers correctly
21357	INGEST	2	C	GSFC	Closed	Ingest is duplicating AP_ID's
21387	ESDT	1	C	EDC	Closed	Ordered Landsat 7 scene has inconsistent MTP
21424	MSS	2	C	NSIDC	Closed	Missing Files in 4PY Install of IOS
21474	INGEST	2	V	GSFC	Verified	Incorrect ExpeditedDataType in InDataTypeTemplate where DataType=AST_EXP
21510	PLS	2	C	VATC	Closed	Production Requests Not Deleted
21517	DDIST	2	C	VATC	Closed	Can't Bring Up DDIST GUI for Y2K Testing
21613	INGEST	1	C	GSFC	Closed	GSFC/SMC EclnCopyAM1ANC script fails
21636	INGEST	2	V	VATC	Verified	SCF record in the InExternalDataProviderInfo table has wrong IngestType

Table C-1. Test Report

NCR	Subsystem	S	D	Status	Site	NCR Title
21670	DPS	2	C	Closed	VATC	Disk Allocation entries not cleaned up for multi-file granules
21690	INGEST	2	C	VATC	Closed	Error in DataProvMediaStorageMgmtKey parameter value
21698	INGEST	2	V	Verified	VATC	local/remote dir. structure missing for DDIST, DEM_WS, SAGE_SCF
21731	MSS	2	C	VATC	Closed	Can't start Polling processes on t1acg01
21740	STMGT	2	V	Verified	VATC	FTP Push failed for AST_08 during Y2K testing (NON-Y2K NCR)
21740	STMGT	2	V	VATC	Verified	FTP Push failed for AST_08 during Y2K testing (NON-Y2K NCR)
21765	STMGT	2	C	Closed	EDC	FTP library does not return failure on write error
21765	STMGT	2	V	EDC	Verified	FTP library does not return failure on write error
21772	SDSRV	2	C	EDC	Closed	LST3b.2 OPS MODE StagingDiskServer core dumped on
21781	MSS	2	T	Verify at site	LaRC	HPOV Server Shutdown/Startup Problems
21834	SDSRV	2	V	LaRC	Verified	MISR PGE Staging : Random ESDT Acquire Failure
21836	STMGT	2	C	Mini-DAAC	Closed	EclnGUI core dump when ingest using D3
21851	DPS	2	C	Closed	LaRC	EcDpPrDM : Does not retry after failure to update completion state
21878	INGEST	1	C	Mini-DAAC	Closed	Preprocessing error received for good NCEP04 data
21918	INGEST	2	T	Verify at Site	LaRC	Deadlock in database caused Polling Request failed
21941	DPS	2	C	Closed	VATC	DM : Deadlock on insert - Insert job failed for MODPGE08
21952	SDSRV	2	T	Note # 1	VATC	Y2K : L7 MOC Script Calls 123000 and 123100 Day 366
21963	PLS	1	C	Closed	LaRC	Deadlock - Reduce duration of DPR create transaction
21999	INGEST	2	C	Closed	VATC	Y2K : FDD attitude data cannot handle day 366 in the filename
22082	SDSRV	2	T	Verify at Site	LaRC	SDSRV has memory leak
22180	SDSRV	2	C	Mini-DAAC	Closed	Full Install of 4PY reveals incorrect attribute values in SDSRV tables
22183	PLS	2	V	LaRC	Verified	SubMgr : receiver queue uuid should be fixed at all times.
22198	INGEST	2	V	VATC	Verified	Staging problem in Ingest for converted datatypes.
22312	ESDT	2	C	Verified	EDC	LST2b.2 (OPS) LPDS/LPGS : MTP format 1 vs. format
22341	INGEST	2	V	Verified	VATC	Error in InSourceMCF table for WKAERSOL (STARTYEAR and ENDYEAR)
22501	DMS	2	C	Closed	EDC	Shipping Address
22511	SDSRV	2	V	Verified	GSFC	GSFC/SMC File name and the corresponding metadata
22555	CSS	2	V	Verified	LaRC	SDSRV has memory leak
22604	DPS	2	C	Closed	GSFC	GSFC/SMC AM-1 DPREP core dumps due to exceeding array bounds.
22610	INGEST	2	V	Verified	EDC	4PX26 : Ingest Request does not fail when machine is unknown.
22629	ESDT	1	V	Verified	EDC	OPS : Scenes from subinterval over pole

Table C-1. Test Report

NCR	Subsystem	S	D	Status	Site	NCR Title
22686	DPS	1	C	Closed	LaRC	Can't run DPREP
22687	SDSRV	2	C	Closed	EDC	4PX26 OPS : MOC script using inappropriate
22755	CSS	1	C	Closed	VATC	ESDT failure for AP and QA ESDTs in the VATC TS1
22767	SDSRV	1	C	Closed	Mini-DAAC	Metadata validation fails when inserting granule
22782	SDSRV	1	C	Closed	VATC	SDSRV DB Missing correct ProcGetFileStorage
22791	CSS	1	V	Verified	VATC	Static message In EcMpMsgPngCtrl Constructor
22836	STMGT	1	C	Closed	LaRC	Shared data in DB Connection Manager not protected properly
22881	INGEST	2	V	Verified	GDAAC	GSFC-Cannot poll FDD with interface
22883	INGEST	1	C	Closed	VATC	EMOS polling does not work in the VATC
22901	INGEST	2	V	Verified	EDC	TS2 : 4PY.05 : e0icg01 : InReqMgr cored after startup
23006	INGEST	2	V	Verified	VATC	Preprocessing error for data type g3aeph
23066	STMGT	2	R	Verify at Site	LaRC	Memory leak associated with DsStParameterList
23069	DDIST	2	V	Verified	EDC	4PY : ECS Notification email sent to CUSTOMERS needs instructions
23124	INGEST	1	V	Verified	VATC	Can not verify time range of Definitive Orbit Data matches the time rang
23197	INGEST	2	V	Verified	LaRC	SAGE III PDR Filenames not transferred to subscription filename.
23209	ESDT	2	V	Verified	LaRC	SAGE III PDR Filenames not transferred to subscription Filenames.
23235	SDSRV	2	V	Verified	VATC	sdrv search performance
23239	MSS	2	V	Closed	VATC	Order Tracking Server does not return correct status
23249	INGEST	2	V	Closed	VATC	MODAPS and MOPITT data providers need to be added to EclnMkData

Note #1 Awaiting next series of Y2K tests in VATC

Appendix D. Listings of Tar file Contents

D.1 5A_EPSILON_hp10_19990701_085948_EA.tar.gz

<u>Checksum</u>	<u>Blocksize</u>	<u>Filename</u>
57780	21	/5A_EPSILON_hp10_19990701_085948_Setup.ksh
30201	480	/5A_EPSILON_hp10_19990701_085948_EA.tar.gz
44436	279533	/5A_EPSILON_hp10_19990701_085948_Pkg.tar
8062	8	/CUSTOM/.applications
28203	41	/CUSTOM/.cfgpatch
56711	12	/CUSTOM/.envvars
40008	45	/CUSTOM/.executables
2887	9	/CUSTOM/.hostmap
54168	25	/CUSTOM/.installtypes
13949	129	/CUSTOM/.sitemap
29273	4	/CUSTOM/.subsystems
6567	3	/CUSTOM/WWW/MSS/TtDetBody.tpl
51946	2	/CUSTOM/WWW/MSS/TtDetBodyMosaic.tpl
37060	1	/CUSTOM/WWW/MSS/TtDetHeader.tpl
23317	1	/CUSTOM/WWW/MSS/TtDetHeaderMosaic.tpl
50161	2	/CUSTOM/WWW/MSS/TtErrorPage.tpl
23097	1	/CUSTOM/WWW/MSS/TtFooter.tpl
37197	1	/CUSTOM/WWW/MSS/TtGuestWarning.tpl
15540	1	/CUSTOM/WWW/MSS/TtListBody.tpl
19950	1	/CUSTOM/WWW/MSS/TtListBodyMosaic.tpl
14407	3	/CUSTOM/WWW/MSS/TtListHeader.tpl
54711	2	/CUSTOM/WWW/MSS/TtListHeaderMosaic.tpl
17228	4	/CUSTOM/WWW/MSS/TtMenuBody.tpl
9693	1	/CUSTOM/WWW/MSS/TtNoTroubleTick.tpl
6858	2	/CUSTOM/WWW/MSS/TtSecViolation.tpl
37717	5	/CUSTOM/WWW/MSS/TtSubmitPage.tpl
7899	4	/CUSTOM/WWW/MSS/TtSubmitPageMosaic.tpl
26640	3	/CUSTOM/WWW/MSS/TtSubmitSuccess.tpl
12523	4	/CUSTOM/WWW/MSS/picture/BlueBar.gif
8674	1	/CUSTOM/WWW/MSS/picture/RedArrow.gif
9373	2	/CUSTOM/WWW/MSS/picture/bomb2.gif
61609	3	/CUSTOM/WWW/MSS/picture/chalk.jpg
174	7	/CUSTOM/WWW/MSS/picture/eosdislogo.gif
58103	1	/CUSTOM/WWW/MSS/picture/help_32.gif
26899	4	/CUSTOM/WWW/MSS/picture/register_48.gif
57003	2	/CUSTOM/WWW/MSS/picture/trouble_tik_32.gif
37735	4	/CUSTOM/WWW/MSS/picture/trouble_tik_48.gif
35495	3	/CUSTOM/WWW/MSS/picture/trouble_tik_72.gif
62196	300	/CUSTOM/bin/CSS/DarMain
17874	4051	/CUSTOM/bin/CSS/EcSeAuthnProg
25584	763	/CUSTOM/bin/CSS/EcSeLoginProg
28120	9893	/CUSTOM/bin/CSS/EcTiDeltastore
46269	827	/CUSTOM/bin/CSS/ftp_popen
41342	35047	/CUSTOM/bin/MSS/EcMsAgDeputy

16632	30863	/CUSTOM/bin/MSS/EcMsAgDgCtrl
7623	3704	/CUSTOM/bin/MSS/EcMsCmEcsd
29553	28214	/CUSTOM/bin/MSS/EcMsCmMibBwsr
20983	27475	/CUSTOM/bin/MSS/EcMsCmModeMgr
28978	5652	/CUSTOM/bin/MSS/EcMsCmOvmap
19802	1	/CUSTOM/cfg/EcMsCmApplFile.CFG
15682	1	/CUSTOM/cfg/EcMsCmLookup.CFG
52619	3	/CUSTOM/cfg/EcMsCmModeMgr.CFG
61620	2	/CUSTOM/cfg/EcMsCmProgFile.CFG
16075	1	/CUSTOM/cfg/EcMsCmServFile.CFG
44747	34816	/CUSTOM/cgi-bin/MSS/MsTtHTMLItems
23242	33796	/CUSTOM/cgi-bin/MSS/MsTtHTMLMenu
59498	4	/CUSTOM/data/COM/EcNsServerUR.map
37065	1	
		/CUSTOM/data/COM/ResourceCatalogs/EcUtFileCopyRe
		sourceCat.dat.rcat
28100	43	/CUSTOM/data/COM/app-defaults/EcsMotif
38584	1	
		/CUSTOM/data/CSS/ResourceCatalogs/CsFtFTPNotifyR
		esourceCat.dat.rcat
20047	4	
		/CUSTOM/data/CSS/ResourceCatalogs/CsFtFTPResourc
		eCat.dat.rcat
11145	2	
		/CUSTOM/data/CSS/ResourceCatalogs/CsFtFTPSchedOb
		jResourceCat.dat.rcat
61597	5	/CUSTOM/data/CSS/ResourceCatalogs/EcCsNsNm.rcat
54295	2	
		/CUSTOM/data/CSS/ResourceCatalogs/EcCsNsPfTempla
		te.rcat
37557	3	/CUSTOM/data/CSS/ResourceCatalogs/EcCsNsSl.rcat
65519	10	
		/CUSTOM/data/CSS/ResourceCatalogs/EcCsTiTimeReso
		urceCat.dat.rcat
29268	1	
		/CUSTOM/data/CSS/ResourceCatalogs/EcFhExecutor.d
		at.rcat
53445	8	/CUSTOM/data/MSS/EcMsCmMibBwsr.sdl
16864	49	/CUSTOM/data/MSS/EcMsCmModeMgr.sdl
20037	2	/CUSTOM/data/MSS/README
60910	12	/CUSTOM/data/MSS/graphics/Snapshot.xwd
23427	589	/CUSTOM/data/MSS/graphics/Tiphilite.tif
57265	637	/CUSTOM/data/MSS/graphics/addillus.tif
3682	637	/CUSTOM/data/MSS/graphics/addillus1.tif
21068	436	/CUSTOM/data/MSS/graphics/applicationsrvr.tif
24735	637	/CUSTOM/data/MSS/graphics/dialog.tif
25194	637	/CUSTOM/data/MSS/graphics/dialog1.tif
8904	18	/CUSTOM/data/MSS/graphics/eosdislogo.tif
34777	589	/CUSTOM/data/MSS/graphics/illus1.tif
35379	589	/CUSTOM/data/MSS/graphics/illus2.tif
33251	589	/CUSTOM/data/MSS/graphics/inserted.tif
22159	589	/CUSTOM/data/MSS/graphics/insertingmode.tif
22637	589	/CUSTOM/data/MSS/graphics/moderemoval.tif
18548	324	/CUSTOM/data/MSS/graphics/modesubmap.tif

3682	637	/CUSTOM/data/MSS/graphics/refresh.tif
2882	637	/CUSTOM/data/MSS/graphics/refresh1.tif
24836	3	/CUSTOM/data/MSS/remedy/CLOSE001.arr
24481	3	/CUSTOM/data/MSS/remedy/PushToFO.arq
20099	1	/CUSTOM/data/MSS/remedy/SetClose.arq
15747	1	/CUSTOM/data/MSS/remedy/SetFo002.arq
34331	4	/CUSTOM/data/MSS/remedy/SetupFOR.arq
32754	205	/CUSTOM/data/MSS/remedy/TTConsolCapability
20309	7	/CUSTOM/data/MSS/remedy/TTConsol_Readme
62375	7	/CUSTOM/dbms/COM/DBAdmin/EcCoDbSyb_CkErrorLog
53066	4	/CUSTOM/dbms/COM/DBAdmin/EcCoDbSyb_DbStat
0	0	/CUSTOM/dbms/COM/DBAdmin/EcCoDbSyb_DboMail
36464	19	/CUSTOM/dbms/COM/DBAdmin/EcCoDbSyb_DumpDb
30092	17	/CUSTOM/dbms/COM/DBAdmin/EcCoDbSyb_DumpTran
5306	10	/CUSTOM/dbms/COM/DBAdmin/EcCoDbSyb_README
4346	1	/CUSTOM/dbms/COM/DBAdmin/EcCoDbSyb_SedFile
58896	3	/CUSTOM/dbms/COM/DBAdmin/EcCoDbSyb_SetupKsh
10214	1	/CUSTOM/dbms/COM/DBAdmin/EcCoDbSyb_tran_log.awk
2197	6	/CUSTOM/dbms/COM/DBAdmin/EcDbChecksum
3109	10	/CUSTOM/dbms/COM/DBAdmin/EcDbDesc
17359	5	/CUSTOM/dbms/COM/DBAdmin/EcDbMasterBcp
1318	1	/CUSTOM/dbms/COM/DBMon/EcDdmMonitor.sql
22733	3	/CUSTOM/dbms/COM/DBMon/EcDdmMonitorSegment
29019	1	/CUSTOM/dbms/COM/DBMon/EcDdmMonitorServer
47722	5	/CUSTOM/dbms/COM/DBMon/EcDdmSegmentUse
33905	1	/CUSTOM/dbms/COM/DBMon/EcDdmUserCounts
32291	1	/CUSTOM/dbms/COM/DBMon/EcDdmUserCounts.sql
2766	1	/CUSTOM/dbms/COM/DBMon/servername
37293	1	/CUSTOM/dbms/CSS/EcSeAclEditDB.sql
14384	4	/CUSTOM/dbms/CSS/EcSeAclEditIndexes.sql
42795	1	/CUSTOM/dbms/CSS/EcSeAclEditSegments.sql
62060	10	/CUSTOM/dbms/CSS/EcSeAclEditSp.sql
48597	5	/CUSTOM/dbms/CSS/EcSeAclEditTables.sql
31469	783	/CUSTOM/lib/COM/libEcPoDbCTSh.sl
38596	1196	/CUSTOM/lib/COM/libEcPoDbRWSH.sl
49399	858	/CUSTOM/lib/COM/libEcUrSh.sl
7353	282	/CUSTOM/lib/COM/libEcUtFactorySh.sl
4713	672	/CUSTOM/lib/COM/libEcUtMiscSh.sl
9602	1556	/CUSTOM/lib/COM/libEcUtSh.sl
19545	2292	/CUSTOM/lib/COM/librsrfSh.sl
28315	472	/CUSTOM/lib/CSS/libCsEmMailRelASh.sl
17066	551	/CUSTOM/lib/CSS/libCsFtFTPRelASh.sl
43288	1135	/CUSTOM/lib/CSS/libCsFtFTPSchedObjSh.sl
10762	115	/CUSTOM/lib/CSS/libCsSeCryptoDesSh.sl
28195	412	/CUSTOM/lib/CSS/libEcCfSh.sl
37449	4837	/CUSTOM/lib/CSS/libEcDcMsgPsngrSh.sl
18651	903	/CUSTOM/lib/CSS/libEcDcNotifySh.sl
30482	967	/CUSTOM/lib/CSS/libEcDnDirSh.sl
60426	334	/CUSTOM/lib/CSS/libEcFhSh.sl
53986	687	/CUSTOM/lib/CSS/libEcNsServiceLocSh.sl
43597	644	/CUSTOM/lib/CSS/libEcNsServiceLocatorSh.sl
14972	3151	/CUSTOM/lib/CSS/libEcPfSh.sl
50873	142	/CUSTOM/lib/CSS/libEcPtSpecialLockSh.sl
31834	44	/CUSTOM/lib/CSS/libEcSeAuthnSh.sl

46555	202	/CUSTOM/lib/CSS/libEcSeCmiSh.sl
5040	68	/CUSTOM/lib/CSS/libEcSeLoginContextSh.sl
61022	62	/CUSTOM/lib/CSS/libEcSeLoginSh.sl
59822	3019	/CUSTOM/lib/CSS/libEcSeSecuritySh.sl
24721	171	/CUSTOM/lib/CSS/libEcSeServerKeyMgmtSh.sl
64040	983	/CUSTOM/lib/CSS/libEcSeSybSecuritySh.sl
22819	660	/CUSTOM/lib/CSS/libEcSeSybSecurityStubbedSh.sl
43450	931	/CUSTOM/lib/CSS/libEcSeUtilityCtSh.sl
18921	567	/CUSTOM/lib/CSS/libEcSeUtilityCtStubbedSh.sl
3510	918	/CUSTOM/lib/CSS/libEcSeUtilityDbSh.sl
54179	305	/CUSTOM/lib/CSS/libEcSeUtilityDbStubbedSh.sl
36452	727	/CUSTOM/lib/CSS/libEcTiTimeSh.sl
2715	338	/CUSTOM/lib/CSS/libagenteventSh.sl
55196	60	/CUSTOM/lib/CSS/libdesSh.sl
28722	386	/CUSTOM/lib/CSS/libeventSh.sl
30969	2553	/CUSTOM/lib/MSS/libEcTvRoles.a
61472	11972	/CUSTOM/lib/MSS/libMsAgDeputyGateSh.sl
52791	116	/CUSTOM/lib/MSS/libMsAgSnmpSh.sl
30951	2553	/CUSTOM/lib/MSS/libMsTvParms.a
22433	14	/CUSTOM/readme/MSS/MsTtReadme.txt
27560	5167	/CUSTOM/security/EcSeRandomDataFile
26099	3	/CUSTOM/utilities/EcCoEnvKsh
28966	2	/CUSTOM/utilities/EcCsEnvKsh
29081	2	/CUSTOM/utilities/EcDbDdmEnvKsh
16674	9	/CUSTOM/utilities/EcEcsAppMkcfg
62229	3	/CUSTOM/utilities/EcEcsAppStart
8364	27	/CUSTOM/utilities/EcMsAgDeputyMkcfg
47756	4	/CUSTOM/utilities/EcMsAgDeputyStart
29119	2	/CUSTOM/utilities/EcMsAgEnvKsh
54491	18	/CUSTOM/utilities/EcMsAsAddHeader.pl
3301	15	/CUSTOM/utilities/EcMsAsRemoveHeader.pl
11537	3	/CUSTOM/utilities/EcMsCmCleanup
29091	2	/CUSTOM/utilities/EcMsCmEnvKsh
20920	4	/CUSTOM/utilities/EcMsCmMkCdsEntry
30091	4	/CUSTOM/utilities/EcMsCmMkcfg
10593	3	/CUSTOM/utilities/EcMsCmStartEcsd
29607	2	/CUSTOM/utilities/EcMsCtsEnvKsh
29933	5	/CUSTOM/utilities/EcMsInstallHelpFiles
1372	9	/CUSTOM/utilities/EcMsSubagentAppMkcfg
29231	2	/CUSTOM/utilities/EcMsTtEnvKsh
8439	9	/CUSTOM/utilities/EcMsTtEnviroMkcfg
47558	6	/CUSTOM/utilities/EcMsTtHTMLMkcfg
23234	7	/CUSTOM/utilities/EcMsTtTroubleticketMkcfg
29232	2	/CUSTOM/utilities/EcMsTvEnvKsh

D.2 DROP5A_EPSILON_FINAL_PATCH_hp10/DROP5A_EPSILON_FINAL_PATCH_hp10.tar

Checksum Blocksize Filename

50884	27	/DROP5A_EPSILON_FINAL_PATCH_hp10/.cfgpatch
1608	130	/DROP5A_EPSILON_FINAL_PATCH_hp10/.sitemap
500	180	/DROP5A_EPSILON_FINAL_PATCH_hp10/DROP5A_EPSILON_FINAL_PATCH_hp10.tar

D.3 5A_EPSILON_sgi6n32_19990701_090434_Pkg.tar

Checksum	Blocksize	Filename
55059	407	/5A_EPSILON_sgi6n32_19990701_090434_EA.tar.gz
22331	1160750	/5A_EPSILON_sgi6n32_19990701_090434_Pkg.tar
57068	21	/5A_EPSILON_sgi6n32_19990701_090434_Setup.ksh
8062	8	/CUSTOM/.applications
28203	41	/CUSTOM/.cfgpatch
56711	12	/CUSTOM/.envvars
40008	45	/CUSTOM/.executables
2887	9	/CUSTOM/.hostmap
54168	25	/CUSTOM/.installtypes
13949	129	/CUSTOM/.sitemap
29273	4	/CUSTOM/.subsystems
42897	991	/CUSTOM/bin/COM/EcUtCopyExec
49160	101	/CUSTOM/bin/CSS/EcSeLoginProg
3291	10045	/CUSTOM/bin/CSS/EcTiDeltastore
62354	684	/CUSTOM/bin/CSS/ftp_popen
62723	4645	/CUSTOM/bin/DPS/EcDpPrAmlEdosAncillary
40885	12	/CUSTOM/bin/DPS/EcDpPrAmlEdosEphAttDPREP_PGE
8043	4271	/CUSTOM/bin/DPS/EcDpPrAmlEdosEphemerisRepair
60965	4387	/CUSTOM/bin/DPS/EcDpPrAmlFddAttitudeDPREP_PGE
9166	4411	/CUSTOM/bin/DPS/EcDpPrAmlFddEphemerisDPREP_PGE
8060	4190	/CUSTOM/bin/DPS/EcDpPrAmlToolkitToHdf
14278	4155	/CUSTOM/bin/DPS/EcDpPrDumpAttitudeDPREP
20935	4180	/CUSTOM/bin/DPS/EcDpPrDumpEphemerisDPREP
22988	3	/CUSTOM/bin/DPS/EcDpPrEMGetAncHeaders
2047	171	/CUSTOM/bin/DPS/EcDpPrRunPGE
6332	35	/CUSTOM/bin/DPS/EcDpPrRusage
50314	73428	/CUSTOM/bin/DSS/EcDsHdfEosServer
41014	67245	/CUSTOM/bin/DSS/EcDsStArchiveServer
6753	76377	/CUSTOM/bin/DSS/EcDsStFtpDisServer
11379	73944	/CUSTOM/bin/DSS/EcDsStIngestFtpServer
53641	49685	/CUSTOM/bin/DSS/EcDsStPullMonitorServer
22595	61844	/CUSTOM/bin/DSS/EcDsStStagingDiskServer
127	64464	/CUSTOM/bin/DSS/EcDsStStagingMonitorServer
35081	60511	/CUSTOM/bin/INS/EcInAuto
8184	20854	/CUSTOM/bin/INS/EcInDBCcleanUp
21110	57557	/CUSTOM/bin/INS/EcInGWClientDrv
13954	119675	/CUSTOM/bin/INS/EcInGran
529	14628	/CUSTOM/bin/INS/EcInInitPasswd
45654	63032	/CUSTOM/bin/INS/EcInPolling
61694	95491	/CUSTOM/bin/INS/EcInReqMgr
26162	703	/CUSTOM/bin/MSS/EcMsAgAgent
21785	465	/CUSTOM/bin/MSS/EcMsAgEncps
58274	38790	/CUSTOM/bin/MSS/EcMsAgGenProxy
16012	47224	/CUSTOM/bin/MSS/EcMsAgSubAgent
59498	4	/CUSTOM/data/COM/EcNsServerUR.map
37065	1	
		/CUSTOM/data/COM/ResourceCatalogs/EcUtFileCopyRe sourceCat.dat.rcat
28100	43	/CUSTOM/data/COM/app-defaults/EcsMotif

38584	1	/CUSTOM/data/CSS/ResourceCatalogs/CsFtFTPNotifyResourceCat.dat.rcat
20047	4	/CUSTOM/data/CSS/ResourceCatalogs/CsFtFTPResourceCat.dat.rcat
11145	2	/CUSTOM/data/CSS/ResourceCatalogs/CsFtFTPSchedObjResourceCat.dat.rcat
61597	5	/CUSTOM/data/CSS/ResourceCatalogs/EcCsNsNm.rcat
54295	2	/CUSTOM/data/CSS/ResourceCatalogs/EcCsNsPfTemplate.rcat
37557	3	/CUSTOM/data/CSS/ResourceCatalogs/EcCsNsSl.rcat
65519	10	/CUSTOM/data/CSS/ResourceCatalogs/EcCsTiTimeResourceCat.dat.rcat
29268	1	/CUSTOM/data/CSS/ResourceCatalogs/EcFhExecutor.dat.rcat
41346	4	/CUSTOM/data/DPS/AM1ANC.Profile_1.A.met
41341	4	/CUSTOM/data/DPS/AM1ANC.Profile_1.B.met
41346	4	/CUSTOM/data/DPS/AM1ANC.Profile_2.met
41336	4	/CUSTOM/data/DPS/AM1ANC.Profile_3.met
41420	4	/CUSTOM/data/DPS/AM1ANC.Profile_4.met
55731	12	/CUSTOM/data/DPS/AM1_Ancillary_DPREP.tar.met
24917	440	/CUSTOM/data/DPS/AM1_DEFINITIVE_ATT.fdd.Profile_1.A
42165	4	/CUSTOM/data/DPS/AM1_DEFINITIVE_ATT.fdd.Profile_1.A.met
63178	440	/CUSTOM/data/DPS/AM1_DEFINITIVE_ATT.fdd.Profile_1.B
42150	4	/CUSTOM/data/DPS/AM1_DEFINITIVE_ATT.fdd.Profile_1.B.met
44924	440	/CUSTOM/data/DPS/AM1_DEFINITIVE_ATT.fdd.Profile_2
42142	4	/CUSTOM/data/DPS/AM1_DEFINITIVE_ATT.fdd.Profile_2.met
38694	440	/CUSTOM/data/DPS/AM1_DEFINITIVE_ATT.fdd.Profile_3
42162	4	/CUSTOM/data/DPS/AM1_DEFINITIVE_ATT.fdd.Profile_3.met
50890	440	/CUSTOM/data/DPS/AM1_DEFINITIVE_ATT.fdd.Profile_4
42178	4	/CUSTOM/data/DPS/AM1_DEFINITIVE_ATT.fdd.Profile_4.met
19111	804	/CUSTOM/data/DPS/AM1_REPAIR_EPH.fdd.Profile_1
41268	4	/CUSTOM/data/DPS/AM1_REPAIR_EPH.fdd.Profile_1.met
13026	804	/CUSTOM/data/DPS/AM1_REPAIR_EPH.fdd.Profile_2
41269	4	/CUSTOM/data/DPS/AM1_REPAIR_EPH.fdd.Profile_2.met
39403	804	/CUSTOM/data/DPS/AM1_REPAIR_EPH.fdd.Profile_3
41263	4	/CUSTOM/data/DPS/AM1_REPAIR_EPH.fdd.Profile_3.met
13904	11	/CUSTOM/data/DPS/DPREP_README
12770	1	/CUSTOM/data/DPS/EDOS_LEVEL_ZERO_00.Profile_1.A
12090	1	/CUSTOM/data/DPS/EDOS_LEVEL_ZERO_00.Profile_1.B
13085	1	/CUSTOM/data/DPS/EDOS_LEVEL_ZERO_00.Profile_2
12137	1	/CUSTOM/data/DPS/EDOS_LEVEL_ZERO_00.Profile_3
13196	1	/CUSTOM/data/DPS/EDOS_LEVEL_ZERO_00.Profile_4
2585	879	/CUSTOM/data/DPS/EDOS_LEVEL_ZERO_01.Profile_1.A
42822	879	/CUSTOM/data/DPS/EDOS_LEVEL_ZERO_01.Profile_1.B

61295	879	/CUSTOM/data/DPS/EDOS_LEVEL_ZERO_01.Profile_2
30799	879	/CUSTOM/data/DPS/EDOS_LEVEL_ZERO_01.Profile_3
18613	879	/CUSTOM/data/DPS/EDOS_LEVEL_ZERO_01.Profile_4
27915	58	
		/CUSTOM/data/DPS/EcDpPrAmlEdosEphAttDPREP_PGE.St
		epslab.PCF.Profile_1.A
27921	58	
		/CUSTOM/data/DPS/EcDpPrAmlEdosEphAttDPREP_PGE.St
		epslab.PCF.Profile_1.B
59685	58	
		/CUSTOM/data/DPS/EcDpPrAmlEdosEphAttDPREP_PGE.St
		epslab.PCF.Profile_2
47037	57	
		/CUSTOM/data/DPS/EcDpPrAmlEdosEphAttDPREP_PGE.St
		epslab.PCF.Profile_3
13718	56	
		/CUSTOM/data/DPS/EcDpPrAmlEdosEphAttDPREP_PGE.St
		epslab.PCF.Profile_4
55196	54	
		/CUSTOM/data/DPS/EcDpPrAmlFddAttitudeDPREP_PGE.S
		tep2.PCF.Profile_1.A
55199	54	
		/CUSTOM/data/DPS/EcDpPrAmlFddAttitudeDPREP_PGE.S
		tep2.PCF.Profile_1.B
32792	53	
		/CUSTOM/data/DPS/EcDpPrAmlFddAttitudeDPREP_PGE.S
		tep2.PCF.Profile_2
37445	53	
		/CUSTOM/data/DPS/EcDpPrAmlFddAttitudeDPREP_PGE.S
		tep2.PCF.Profile_3
15264	53	
		/CUSTOM/data/DPS/EcDpPrAmlFddAttitudeDPREP_PGE.S
		tep2.PCF.Profile_4
43286	53	
		/CUSTOM/data/DPS/EcDpPrAmlFddEphemerisDPREP_PGE.
		Step3.PCF.Profile_1
25311	53	
		/CUSTOM/data/DPS/EcDpPrAmlFddEphemerisDPREP_PGE.
		Step3.PCF.Profile_2
63069	52	
		/CUSTOM/data/DPS/EcDpPrAmlFddEphemerisDPREP_PGE.
		Step3.PCF.Profile_3
55758	12	/CUSTOM/data/DPS/FDDAttitude.tar.met
47992	6	/CUSTOM/data/DPS/HowToCreateDprepTarFile
8498	26	/CUSTOM/data/DPS/HowToRunDPREP
33127	27	/CUSTOM/data/DPS/PGS_101
55746	12	/CUSTOM/data/DPS/ReplaceEphemeris.tar.met
60055	78	/CUSTOM/data/DSS/EcDsStESDTMap
47304	10	/CUSTOM/data/DSS/EcDsStESDTMap.Patch.1
40825	5	
		/CUSTOM/data/DSS/ResourceCatalogs/DsGlResource.d
		at.rcat

63478	90	/CUSTOM/data/DSS/ResourceCatalogs/DsMdResource.d at.rcat
38171	18	/CUSTOM/data/DSS/ResourceCatalogs/DsShResource.d at.rcat
64718	11	/CUSTOM/data/DSS/ResourceCatalogs/DsSrResource.d at.rcat
38430	18	/CUSTOM/data/DSS/ResourceCatalogs/EcDsSdHc.dat.rcat
29956	26	/CUSTOM/data/DSS/ResourceCatalogs/EcDsSdHr.dat.rcat
0	0	/CUSTOM/data/INS/.dataprovers
0	0	/CUSTOM/data/INS/.granservers
51208	2	/CUSTOM/data/INS/DAP.PDR
24062	1	/CUSTOM/data/INS/L7CPF.PDR
52546	8	/CUSTOM/data/INS/L7_F1_stagel.PDR
13111	5	/CUSTOM/data/INS/L7_F2_stagel.PDR
36400	2	/CUSTOM/data/INS/MOD00.PDR
53674	50	/CUSTOM/data/INS/PCF.relB0.INS
4205	3	/CUSTOM/data/INS/aster_tape.PDR
20899	3	/CUSTOM/data/INS/aug_demo_llbt.PDR
29100	3	/CUSTOM/data/INS/aug_demo_llbt_auto.PDR
34606	2	/CUSTOM/data/INS/dan_lb01.PDR
38389	2	/CUSTOM/data/INS/dan_lla_auto.PDR
42129	2	/CUSTOM/data/INS/dan_llb_auto.PDR
42866	2	/CUSTOM/data/INS/mopitt_eng.PDR
42980	2	/CUSTOM/data/INS/mopitt_sci.PDR
56133	6	/CUSTOM/data/INS/multiGranule_llbt.PDR
62375	7	/CUSTOM/dbms/COM/DBAdmin/EcCoDbSyb_CkErrorLog
53066	4	/CUSTOM/dbms/COM/DBAdmin/EcCoDbSyb_DbStat
0	0	/CUSTOM/dbms/COM/DBAdmin/EcCoDbSyb_DboMail
36464	19	/CUSTOM/dbms/COM/DBAdmin/EcCoDbSyb_DumpDb
30092	17	/CUSTOM/dbms/COM/DBAdmin/EcCoDbSyb_DumpTran
5306	10	/CUSTOM/dbms/COM/DBAdmin/EcCoDbSyb_README
4346	1	/CUSTOM/dbms/COM/DBAdmin/EcCoDbSyb_SedFile
58896	3	/CUSTOM/dbms/COM/DBAdmin/EcCoDbSyb_SetupKsh
10214	1	/CUSTOM/dbms/COM/DBAdmin/EcCoDbSyb_tran_log.awk
2197	6	/CUSTOM/dbms/COM/DBAdmin/EcDbChecksum
3109	10	/CUSTOM/dbms/COM/DBAdmin/EcDbDesc
17359	5	/CUSTOM/dbms/COM/DBAdmin/EcDbMasterBcp
1318	1	/CUSTOM/dbms/COM/DBMon/EcDdmMonitor.sql
22733	3	/CUSTOM/dbms/COM/DBMon/EcDdmMonitorSegment
29019	1	/CUSTOM/dbms/COM/DBMon/EcDdmMonitorServer
47722	5	/CUSTOM/dbms/COM/DBMon/EcDdmSegmentUse
33905	1	/CUSTOM/dbms/COM/DBMon/EcDdmUserCounts
32291	1	/CUSTOM/dbms/COM/DBMon/EcDdmUserCounts.sql
2766	1	/CUSTOM/dbms/COM/DBMon/servername
37293	1	/CUSTOM/dbms/CSS/EcSeAclEditDB.sql
14384	4	/CUSTOM/dbms/CSS/EcSeAclEditIndexes.sql
42795	1	/CUSTOM/dbms/CSS/EcSeAclEditSegments.sql
62060	10	/CUSTOM/dbms/CSS/EcSeAclEditSp.sql
48597	5	/CUSTOM/dbms/CSS/EcSeAclEditTables.sql
5354	22	/CUSTOM/dbms/DSS/BulkcopySource
61163	21	/CUSTOM/dbms/DSS/BulkcopyTarget

37637	4	/CUSTOM/dbms/DSS/DsDdFDelete.sp
53195	6	/CUSTOM/dbms/DSS/DsDdFInsert.sp
26614	3	/CUSTOM/dbms/DSS/DsDdFSelectAll.sp
16600	5	/CUSTOM/dbms/DSS/DsDdFSelectAllFiles.sp
8512	5	/CUSTOM/dbms/DSS/DsDdFSelectByReqGranSrc.sp
5565	7	/CUSTOM/dbms/DSS/DsDdFUpdate.sp
51379	4	/CUSTOM/dbms/DSS/DsDdGDelete.sp
30429	5	/CUSTOM/dbms/DSS/DsDdGInsert.sp
32766	4	/CUSTOM/dbms/DSS/DsDdGSelectAll.sp
266	4	/CUSTOM/dbms/DSS/DsDdGSelectAllGranules.sp
60432	4	/CUSTOM/dbms/DSS/DsDdGSelectByReqGran.sp
42354	6	/CUSTOM/dbms/DSS/DsDdGUpdate.sp
12490	5	/CUSTOM/dbms/DSS/DsDdPLAuxUpdate.sp
56558	4	/CUSTOM/dbms/DSS/DsDdPLDelete.sp
34871	7	/CUSTOM/dbms/DSS/DsDdPLInsert.sp
7174	5	/CUSTOM/dbms/DSS/DsDdPLSelectAll.sp
13308	5	/CUSTOM/dbms/DSS/DsDdPLSelectByReq.sp
10576	7	/CUSTOM/dbms/DSS/DsDdPLUpdate.sp
21788	3	/CUSTOM/dbms/DSS/DsDdPTDelete.sp
24911	3	/CUSTOM/dbms/DSS/DsDdPTGetLimit.sp
46837	4	/CUSTOM/dbms/DSS/DsDdPTInsert.sp
50586	4	/CUSTOM/dbms/DSS/DsDdPTSetLimit.sp
42745	4	/CUSTOM/dbms/DSS/DsDdRDelete.sp
4194	2	/CUSTOM/dbms/DSS/DsDdRDeleteTrig.sql
42022	10	/CUSTOM/dbms/DSS/DsDdRInsert.sp
45145	6	/CUSTOM/dbms/DSS/DsDdRSelectAll.sp
52018	6	/CUSTOM/dbms/DSS/DsDdRSelectAllReq.sp
51585	6	/CUSTOM/dbms/DSS/DsDdRSelectByRequestId.sp
5161	7	/CUSTOM/dbms/DSS/DsDdRSelectByState.sp
38942	4	/CUSTOM/dbms/DSS/DsDdRSelectByTape.sp
64752	5	/CUSTOM/dbms/DSS/DsDdRSelectTape.sp
58638	4	/CUSTOM/dbms/DSS/DsDdRTSelectByReq.sp
18204	9	/CUSTOM/dbms/DSS/DsDdRUpdate.sp
51103	4	/CUSTOM/dbms/DSS/DsDdRUpdateOrdState.sp
47128	4	/CUSTOM/dbms/DSS/DsDdRUpdateState.sp
49937	4	/CUSTOM/dbms/DSS/DsDdSGInsert.sp
18896	3	/CUSTOM/dbms/DSS/DsDdSGSelectAll.sp
57480	4	/CUSTOM/dbms/DSS/DsDdSGUpdateGenValue.sp
39431	6	/CUSTOM/dbms/DSS/DsStARDeleteById.sp
55140	6	/CUSTOM/dbms/DSS/DsStARDeleteByState.sp
46342	4	/CUSTOM/dbms/DSS/DsStARDeleteTrig.sql
2735	5	/CUSTOM/dbms/DSS/DsStARInsert.sp
17149	5	/CUSTOM/dbms/DSS/DsStARUpdateCurrIdx.sp
61809	4	/CUSTOM/dbms/DSS/DsStBDelete.sp
3480	9	/CUSTOM/dbms/DSS/DsStBDeleteTrig.sql
37436	5	/CUSTOM/dbms/DSS/DsStBInsert.sp
63600	5	/CUSTOM/dbms/DSS/DsStBSelectAll.sp
8664	5	/CUSTOM/dbms/DSS/DsStBSelectByName.sp
54712	4	/CUSTOM/dbms/DSS/DsStBSelectTempDir.sp
154	6	/CUSTOM/dbms/DSS/DsStBUpdStageAndStatus.sp
60747	6	/CUSTOM/dbms/DSS/DsStCDCFLDeleteAll.sp
33768	13	/CUSTOM/dbms/DSS/DsStCDCFLInsert.sp
10742	7	/CUSTOM/dbms/DSS/DsStCDCFLSelectAll.sp
42148	6	/CUSTOM/dbms/DSS/DsStCDDDeleteByPath.sp

65432	5	/CUSTOM/dbms/DSS/DsStCDInsert.sp
37966	4	/CUSTOM/dbms/DSS/DsStCDSelectAll.sp
52813	4	/CUSTOM/dbms/DSS/DsStCDSelectByPath.sp
31678	7	/CUSTOM/dbms/DSS/DsStCDSelectPathByFileName.sp
37838	6	/CUSTOM/dbms/DSS/DsStCDSelectServerByFileName.sp
11477	7	/CUSTOM/dbms/DSS/DsStCFDeleteByCount.sp
48340	8	/CUSTOM/dbms/DSS/DsStCFDeleteByFileName.sp
49833	6	/CUSTOM/dbms/DSS/DsStCFDeleteOnExpiration.sp
45241	12	/CUSTOM/dbms/DSS/DsStCFDeleteTrig.sql
8272	9	/CUSTOM/dbms/DSS/DsStCFInsert.sp
64595	6	/CUSTOM/dbms/DSS/DsStCFInsertTrig.sql
7481	17	/CUSTOM/dbms/DSS/DsStCFSelectByCacheId.sp
21629	5	/CUSTOM/dbms/DSS/DsStCFSelectByCount.sp
18246	7	/CUSTOM/dbms/DSS/DsStCFSelectByExpTime.sp
39217	6	/CUSTOM/dbms/DSS/DsStCFSelectByFileName.sp
19550	10	/CUSTOM/dbms/DSS/DsStCFUpdate.sp
14012	5	/CUSTOM/dbms/DSS/DsStCFUpdateExpirationFlag.sp
61005	4	/CUSTOM/dbms/DSS/DsStCInsert.sp
62546	7	/CUSTOM/dbms/DSS/DsStCPckUpdAvailCacheSpace.sp
35235	7	/CUSTOM/dbms/DSS/DsStCPDelete.sp
1017	7	/CUSTOM/dbms/DSS/DsStCPInsertArchive.sp
45527	5	/CUSTOM/dbms/DSS/DsStCPInsertDevice.sp
17411	7	/CUSTOM/dbms/DSS/DsStCPInsertFtp.sp
8583	4	/CUSTOM/dbms/DSS/DsStCPInsertPrinter.sp
25418	11	/CUSTOM/dbms/DSS/DsStCPInsertPullMonitor.sp
14707	11	/CUSTOM/dbms/DSS/DsStCPInsertStagingMonitor.sp
23902	5	/CUSTOM/dbms/DSS/DsStCPInsertTrig.sql
38923	12	/CUSTOM/dbms/DSS/DsStCPSelectById.sp
15914	5	/CUSTOM/dbms/DSS/DsStCPSelectByType.sp
25467	5	/CUSTOM/dbms/DSS/DsStCPUpdAvailableCacheSpace.sp
47010	6	/CUSTOM/dbms/DSS/DsStCPUpdStatusAndServerHandle.sp
15707	22	/CUSTOM/dbms/DSS/DsStCPUpdateArchive.sp
27840	14	/CUSTOM/dbms/DSS/DsStCPUpdateDevice.sp
49403	12	/CUSTOM/dbms/DSS/DsStCPUpdateFtp.sp
25455	11	/CUSTOM/dbms/DSS/DsStCPUpdatePrinter.sp
6901	15	/CUSTOM/dbms/DSS/DsStCPUpdatePullMonitor.sp
15522	21	/CUSTOM/dbms/DSS/DsStCPUpdateStagingMonitor.sp
30433	3	/CUSTOM/dbms/DSS/DsStCSelect.sp
22185	5	/CUSTOM/dbms/DSS/DsStDDelete.sp
23700	5	/CUSTOM/dbms/DSS/DsStDFInsert.sp
8273	5	/CUSTOM/dbms/DSS/DsStDFSelect.sp
30205	5	/CUSTOM/dbms/DSS/DsStDFUpdCkPtSt.sp
20890	5	/CUSTOM/dbms/DSS/DsStDFUpdDate.sp
37940	6	/CUSTOM/dbms/DSS/DsStDFUpdError.sp
56408	6	/CUSTOM/dbms/DSS/DsStDInsUpdDelTrig.sql
29632	7	/CUSTOM/dbms/DSS/DsStDInsert.sp
40363	7	/CUSTOM/dbms/DSS/DsStDMoveDriveDrive.sp
15430	7	/CUSTOM/dbms/DSS/DsStDSelect.sp
37652	6	/CUSTOM/dbms/DSS/DsStDSelectAll.sp
26637	8	/CUSTOM/dbms/DSS/DsStDSelectByDeviceName.sp
31401	5	/CUSTOM/dbms/DSS/DsStDSelectCurrentSlot.sp
27268	5	/CUSTOM/dbms/DSS/DsStDSelectDeviceInfo.sp
18388	5	/CUSTOM/dbms/DSS/DsStDSelectElemNo.sp
27039	8	/CUSTOM/dbms/DSS/DsStDSelectForStacker.sp

3056	6	/CUSTOM/dbms/DSS/DsStDSelectResPoolInfo.sp
33417	6	/CUSTOM/dbms/DSS/DsStDUpdate.sp
16574	5	/CUSTOM/dbms/DSS/DsStDUpdateCurrentStatus.sp
56757	6	/CUSTOM/dbms/DSS/DsStDUpdateDevice.sp
8784	5	/CUSTOM/dbms/DSS/DsStDUpdateStatus.sp
62488	7	/CUSTOM/dbms/DSS/DsStDealocate.sp
50629	4	/CUSTOM/dbms/DSS/DsStEADeleteByCode.sp
12440	7	/CUSTOM/dbms/DSS/DsStEAInsert.sp
30470	4	/CUSTOM/dbms/DSS/DsStEASelectAll.sp
44724	4	/CUSTOM/dbms/DSS/DsStEASelectByCode.sp
46244	4	/CUSTOM/dbms/DSS/DsStEASelectByMnemonic.sp
17139	5	/CUSTOM/dbms/DSS/DsStEATSelectByCode.sp
18516	5	/CUSTOM/dbms/DSS/DsStEATSelectByMnemonic.sp
61740	4	/CUSTOM/dbms/DSS/DsStEAUpdate.sp
22672	5	/CUSTOM/dbms/DSS/DsStELAlarms.sp
24224	3	/CUSTOM/dbms/DSS/DsStELDeleteByNum.sp
51798	6	/CUSTOM/dbms/DSS/DsStELInsert.sp
28520	6	/CUSTOM/dbms/DSS/DsStELInsertDdist.sp
64297	4	/CUSTOM/dbms/DSS/DsStELInsertTrig.sql
59219	4	/CUSTOM/dbms/DSS/DsStELPurge.sp
39662	4	/CUSTOM/dbms/DSS/DsStELSelect.sp
42154	8	/CUSTOM/dbms/DSS/DsStELSelectAny.sp
56953	6	/CUSTOM/dbms/DSS/DsStELSelectByTime.sp
4263	7	/CUSTOM/dbms/DSS/DsStELSelectByType.sp
44327	4	/CUSTOM/dbms/DSS/DsStELSelectDdist.sp
51206	4	/CUSTOM/dbms/DSS/DsStETDeleteByMnemonic.sp
8195	5	/CUSTOM/dbms/DSS/DsStETInsert.sp
41319	4	/CUSTOM/dbms/DSS/DsStETSelectByMnemonic.sp
53897	4	/CUSTOM/dbms/DSS/DsStETUpdate.sp
2825	9	/CUSTOM/dbms/DSS/DsStFInsert.sp
55871	6	/CUSTOM/dbms/DSS/DsStFLDeleteByCache.sp
62091	6	/CUSTOM/dbms/DSS/DsStFLDeleteByName.sp
57008	10	/CUSTOM/dbms/DSS/DsStFLDeleteByNameAndDirId.sp
40095	7	/CUSTOM/dbms/DSS/DsStFLDeleteByNameAndId.sp
19915	7	/CUSTOM/dbms/DSS/DsStFLDeleteByOrigAndPath.sp
22657	8	/CUSTOM/dbms/DSS/DsStFLInsert.sp
49141	6	/CUSTOM/dbms/DSS/DsStFLSelectByFileName.sp
33634	10	/CUSTOM/dbms/DSS/DsStFLSelectByNameAndId.sp
59095	6	/CUSTOM/dbms/DSS/DsStFLSelectByPathName.sp
60746	11	/CUSTOM/dbms/DSS/DsStFLSelectDeleteByCount.sp
45014	12	/CUSTOM/dbms/DSS/DsStFLUpdAccessCount.sp
3952	5	/CUSTOM/dbms/DSS/DsStFRInsert.sp
13217	5	/CUSTOM/dbms/DSS/DsStFRUpdPullDir.sp
24692	7	/CUSTOM/dbms/DSS/DsStFSelect.sp
29183	5	/CUSTOM/dbms/DSS/DsStFUpdateChecksum.sp
28655	5	/CUSTOM/dbms/DSS/DsStFUpdateCkPtState.sp
40060	6	/CUSTOM/dbms/DSS/DsStFUpdateFailure.sp
25769	5	/CUSTOM/dbms/DSS/DsStFUpdateFileLoc.sp
28574	5	/CUSTOM/dbms/DSS/DsStFUpdateStgDskTag.sp
29845	5	/CUSTOM/dbms/DSS/DsStGRARSelect.sp
23327	5	/CUSTOM/dbms/DSS/DsStGRCheckRetention.sp
869	21	/CUSTOM/dbms/DSS/DsStGRCleanup.sp
15761	5	/CUSTOM/dbms/DSS/DsStGRDelete.sp
62053	5	/CUSTOM/dbms/DSS/DsStGRDeleteById.sp

42686	4	/CUSTOM/dbms/DSS/DsStGRDeleteTrig.sql
20537	5	/CUSTOM/dbms/DSS/DsStGRFRSelect.sp
2833	7	/CUSTOM/dbms/DSS/DsStGRInsert.sp
22944	5	/CUSTOM/dbms/DSS/DsStGRSelectFile.sp
35865	4	/CUSTOM/dbms/DSS/DsStGRSelectOpen.sp
32357	4	/CUSTOM/dbms/DSS/DsStGRSelectOwner.sp
12963	5	/CUSTOM/dbms/DSS/DsStGRUpdateAll.sp
32068	5	/CUSTOM/dbms/DSS/DsStGRUpdateAllForOwner.sp
17406	5	/CUSTOM/dbms/DSS/DsStGRUpdateCkPtState.sp
25510	5	/CUSTOM/dbms/DSS/DsStGRUpdateFailure.sp
17751	5	/CUSTOM/dbms/DSS/DsStGRUpdateRetention.sp
15430	5	/CUSTOM/dbms/DSS/DsStNextIdGet.sp
12698	3	/CUSTOM/dbms/DSS/DsStNextIdInsert.sp
39520	6	/CUSTOM/dbms/DSS/DsStOInsert.sp
54433	4	/CUSTOM/dbms/DSS/DsStOSelectAll.sp
17835	5	/CUSTOM/dbms/DSS/DsStOSelectById.sp
34906	7	/CUSTOM/dbms/DSS/DsStOUpdate.sp
24945	6	/CUSTOM/dbms/DSS/DsStProcNumObjects.sp
17669	3	/CUSTOM/dbms/DSS/DsStRDelete.sp
4850	9	/CUSTOM/dbms/DSS/DsStRDeleteTrig.sql
47109	6	/CUSTOM/dbms/DSS/DsStRInsert.sp
64109	5	/CUSTOM/dbms/DSS/DsStRSelectAll.sp
9173	5	/CUSTOM/dbms/DSS/DsStRSelectByName.sp
55234	4	/CUSTOM/dbms/DSS/DsStRSelectTempDir.sp
60581	6	/CUSTOM/dbms/DSS/DsStRTInsert.sp
63406	4	/CUSTOM/dbms/DSS/DsStRTSelectByReq.sp
62099	6	/CUSTOM/dbms/DSS/DsStRUpdStageAndStatus.sp
64633	5	/CUSTOM/dbms/DSS/DsStSDDelete.sp
36795	4	/CUSTOM/dbms/DSS/DsStSDDeleteAll.sp
61844	7	/CUSTOM/dbms/DSS/DsStSDInsert.sp
57353	4	/CUSTOM/dbms/DSS/DsStSDSelect.sp
32129	6	/CUSTOM/dbms/DSS/DsStSDSelectAll.sp
4275	5	/CUSTOM/dbms/DSS/DsStSDSelectDisk.sp
61801	5	/CUSTOM/dbms/DSS/DsStSDSelectDiskNum.sp
9886	7	/CUSTOM/dbms/DSS/DsStSDSelectRpc.sp
45722	6	/CUSTOM/dbms/DSS/DsStSDUpdateOwner.sp
28082	5	/CUSTOM/dbms/DSS/DsStSDUpdatePersistent.sp
21087	5	/CUSTOM/dbms/DSS/DsStSDUpdateRetention.sp
20439	5	/CUSTOM/dbms/DSS/DsStSDUpdateSize.sp
16853	5	/CUSTOM/dbms/DSS/DsStSGDelete.sp
20324	3	/CUSTOM/dbms/DSS/DsStSGDeleteTrig.sql
11326	7	/CUSTOM/dbms/DSS/DsStSGInsert.sp
7817	5	/CUSTOM/dbms/DSS/DsStSGInsertTrig.sql
30959	7	/CUSTOM/dbms/DSS/DsStSInsert.sp
14308	6	/CUSTOM/dbms/DSS/DsStSInsertTrig.sql
16262	7	/CUSTOM/dbms/DSS/DsStSKDelete.sp
15119	7	/CUSTOM/dbms/DSS/DsStSKInsert.sp
31884	3	/CUSTOM/dbms/DSS/DsStSKNumStackers.sp
223	7	/CUSTOM/dbms/DSS/DsStSKSelect.sp
32599	6	/CUSTOM/dbms/DSS/DsStSKSelectAll.sp
34555	7	/CUSTOM/dbms/DSS/DsStSKSelectByDevSrvType.sp
63755	6	/CUSTOM/dbms/DSS/DsStSKSelectByStackerNumber.sp
62046	4	/CUSTOM/dbms/DSS/DsStSKSelectByTapeGrp.sp
61419	4	/CUSTOM/dbms/DSS/DsStSKUpdStackerStatus.sp

46225	6	/CUSTOM/dbms/DSS/DsStSKUpdate.sp
4603	10	/CUSTOM/dbms/DSS/DsStSLCheckOpenSlot.sp
65100	10	/CUSTOM/dbms/DSS/DsStSLInsUpdDelTrig.sql
29497	7	/CUSTOM/dbms/DSS/DsStSLMoveDriveSlot.sp
30017	7	/CUSTOM/dbms/DSS/DsStSLMoveSlotDrive.sp
41683	7	/CUSTOM/dbms/DSS/DsStSLMoveSlotSlot.sp
37013	6	/CUSTOM/dbms/DSS/DsStSLSelect.sp
24213	5	/CUSTOM/dbms/DSS/DsStSLSelectCurrentDrive.sp
17451	5	/CUSTOM/dbms/DSS/DsStSLSelectElemNo.sp
22699	12	/CUSTOM/dbms/DSS/DsStSLSelectOpenSlotDrive.sp
13951	5	/CUSTOM/dbms/DSS/DsStSLUpdateCurrentStatus.sp
6533	4	/CUSTOM/dbms/DSS/DsStSLUpdateStatus.sp
30701	5	/CUSTOM/dbms/DSS/DsStSLUpdateUse.sp
10863	5	/CUSTOM/dbms/DSS/DsStSMRDeleteById.sp
62994	8	/CUSTOM/dbms/DSS/DsStSMREndPending.sp
38070	6	/CUSTOM/dbms/DSS/DsStSMREndSuspended.sp
18064	20	/CUSTOM/dbms/DSS/DsStSMRInsert.sp
36000	7	/CUSTOM/dbms/DSS/DsStSMRSelectAllSuspended.sp
43680	8	/CUSTOM/dbms/DSS/DsStSMRSelectByFileName.sp
3658	7	/CUSTOM/dbms/DSS/DsStSMRSelectById.sp
39891	8	/CUSTOM/dbms/DSS/DsStSMRSelectSuspended.sp
54936	8	/CUSTOM/dbms/DSS/DsStSMRUpdateStateDriver.sp
15294	5	/CUSTOM/dbms/DSS/DsStSSelect.sp
40929	4	/CUSTOM/dbms/DSS/DsStSSelectById.sp
45512	5	/CUSTOM/dbms/DSS/DsStSSelectByType.sp
7747	5	/CUSTOM/dbms/DSS/DsStSSelectDeviceName.sp
13654	6	/CUSTOM/dbms/DSS/DsStSTSelect.sp
12384	7	/CUSTOM/dbms/DSS/DsStSUpdate.sp
9036	5	/CUSTOM/dbms/DSS/DsStSUpdateStatus.sp
31399	11	/CUSTOM/dbms/DSS/DsStScheduler.sp
21519	5	/CUSTOM/dbms/DSS/DsStTGDelete.sp
12841	7	/CUSTOM/dbms/DSS/DsStTGInsert.sp
29710	5	/CUSTOM/dbms/DSS/DsStTGSSelect.sp
21248	14	/CUSTOM/dbms/DSS/DsStTGSUpdate.sp
58327	4	/CUSTOM/dbms/DSS/DsStTGSelect.sp
46903	6	/CUSTOM/dbms/DSS/DsStTSelectLoc.sp
32501	4	/CUSTOM/dbms/DSS/DsStTUpdateLoc.sp
63626	8	/CUSTOM/dbms/DSS/DsStVGInsert.sp
22623	5	/CUSTOM/dbms/DSS/DsStVGSelectById.sp
46738	6	/CUSTOM/dbms/DSS/DsStVGSelectHistory.sp
21610	8	/CUSTOM/dbms/DSS/DsStVGUpdate.sp
35623	4	/CUSTOM/dbms/DSS/EcDsStDbCheckObjects.sql
39569	9	/CUSTOM/dbms/DSS/EcDsStDbDataThresh
63758	10	/CUSTOM/dbms/DSS/EcDsStDbDesc
56332	6	/CUSTOM/dbms/DSS/EcDsStDbDropDataThresh
55580	7	/CUSTOM/dbms/DSS/EcDsStDbInitialData.sql
14378	8	/CUSTOM/dbms/DSS/EcDsStDbLogin
56369	4	/CUSTOM/dbms/DSS/EcDsStDbPatch1.ksh
51178	6	/CUSTOM/dbms/DSS/EcDsStDbPatch1.sql
4072	5	/CUSTOM/dbms/DSS/EcDsStDbPatch10.ksh
42125	4	/CUSTOM/dbms/DSS/EcDsStDbPatch10.sql
48762	4	/CUSTOM/dbms/DSS/EcDsStDbPatch11.ksh
16275	5	/CUSTOM/dbms/DSS/EcDsStDbPatch11.sql
30065	4	/CUSTOM/dbms/DSS/EcDsStDbPatch12.ksh

47411	4	/CUSTOM/dbms/DSS/EcDsStDbPatch12.sql
40288	4	/CUSTOM/dbms/DSS/EcDsStDbPatch13.ksh
48434	9	/CUSTOM/dbms/DSS/EcDsStDbPatch13.sql
47586	6	/CUSTOM/dbms/DSS/EcDsStDbPatch2.ksh
44778	4	/CUSTOM/dbms/DSS/EcDsStDbPatch2.sql
18041	5	/CUSTOM/dbms/DSS/EcDsStDbPatch3.ksh
55979	5	/CUSTOM/dbms/DSS/EcDsStDbPatch3.sql
39636	18	/CUSTOM/dbms/DSS/EcDsStDbPatch4.ksh
18663	4	/CUSTOM/dbms/DSS/EcDsStDbPatch4.sql
40415	4	/CUSTOM/dbms/DSS/EcDsStDbPatch5.ksh
41719	4	/CUSTOM/dbms/DSS/EcDsStDbPatch5.sql
28179	4	/CUSTOM/dbms/DSS/EcDsStDbPatch6.ksh
41623	4	/CUSTOM/dbms/DSS/EcDsStDbPatch6.sql
30369	4	/CUSTOM/dbms/DSS/EcDsStDbPatch7.ksh
41631	4	/CUSTOM/dbms/DSS/EcDsStDbPatch7.sql
39509	4	/CUSTOM/dbms/DSS/EcDsStDbPatch8.ksh
41625	4	/CUSTOM/dbms/DSS/EcDsStDbPatch8.sql
16626	3	/CUSTOM/dbms/DSS/EcDsStDbPatch9.ksh
21936	5	/CUSTOM/dbms/DSS/EcDsStDbPatch9.sql
15509	10	/CUSTOM/dbms/DSS/EcDsStDbPermissions
28314	44	/CUSTOM/dbms/DSS/EcDsStDbReadMe.txt
9065	91	/CUSTOM/dbms/DSS/EcDsStDbTables.sql
33290	17	/CUSTOM/dbms/DSS/EcDsStDbThreshold
53256	9	/CUSTOM/dbms/DSS/EcDsStDbUser
55778	3	/CUSTOM/dbms/INS/EcInDbBcpIn
54488	3	/CUSTOM/dbms/INS/EcInDbBcpOut
22499	3	/CUSTOM/dbms/INS/EcInDbCheckObjects.sql
45196	9	/CUSTOM/dbms/INS/EcInDbDataThresh
63249	10	/CUSTOM/dbms/INS/EcInDbDesc
55422	6	/CUSTOM/dbms/INS/EcInDbDropDataThresh
12006	913	/CUSTOM/dbms/INS/EcInDbInitialDatagsfc.sql
18800	7	/CUSTOM/dbms/INS/EcInDbLogin
22244	3	/CUSTOM/dbms/INS/EcInDbPatch1.ksh
52774	6	/CUSTOM/dbms/INS/EcInDbPatch1.sql
23466	4	/CUSTOM/dbms/INS/EcInDbPatch10.ksh
614	5	/CUSTOM/dbms/INS/EcInDbPatch10.sql
23675	4	/CUSTOM/dbms/INS/EcInDbPatch11.ksh
28020	8	/CUSTOM/dbms/INS/EcInDbPatch11.sql
36620	4	/CUSTOM/dbms/INS/EcInDbPatch12.ksh
37401	4	/CUSTOM/dbms/INS/EcInDbPatch12.sql
23714	4	/CUSTOM/dbms/INS/EcInDbPatch13.ksh
53471	6	/CUSTOM/dbms/INS/EcInDbPatch13.sql
23724	4	/CUSTOM/dbms/INS/EcInDbPatch14.ksh
44642	4	/CUSTOM/dbms/INS/EcInDbPatch14.sql
23780	4	/CUSTOM/dbms/INS/EcInDbPatch15.ksh
53047	4	/CUSTOM/dbms/INS/EcInDbPatch15.sql
23756	4	/CUSTOM/dbms/INS/EcInDbPatch16.ksh
52870	11	/CUSTOM/dbms/INS/EcInDbPatch16.sql
23621	4	/CUSTOM/dbms/INS/EcInDbPatch17.ksh
27627	9	/CUSTOM/dbms/INS/EcInDbPatch17.sql
23637	4	/CUSTOM/dbms/INS/EcInDbPatch18.ksh
8384	264	/CUSTOM/dbms/INS/EcInDbPatch18.sql
23698	4	/CUSTOM/dbms/INS/EcInDbPatch19.ksh
34222	86	/CUSTOM/dbms/INS/EcInDbPatch19.sql

37928	4	/CUSTOM/dbms/INS/EcInDbPatch2.ksh
47187	6	/CUSTOM/dbms/INS/EcInDbPatch2.sql
23660	4	/CUSTOM/dbms/INS/EcInDbPatch20.ksh
32427	6	/CUSTOM/dbms/INS/EcInDbPatch20.sql
23648	4	/CUSTOM/dbms/INS/EcInDbPatch21.ksh
54312	6	/CUSTOM/dbms/INS/EcInDbPatch21.sql
41887	6	/CUSTOM/dbms/INS/EcInDbPatch3.ksh
16068	5	/CUSTOM/dbms/INS/EcInDbPatch3.sql
37906	4	/CUSTOM/dbms/INS/EcInDbPatch4.ksh
7948	16	/CUSTOM/dbms/INS/EcInDbPatch4.sql
13268	6	/CUSTOM/dbms/INS/EcInDbPatch5.ksh
5216	3	/CUSTOM/dbms/INS/EcInDbPatch5.sql
9695	8	/CUSTOM/dbms/INS/EcInDbPatch6.ksh
52551	4	/CUSTOM/dbms/INS/EcInDbPatch6.sql
25171	3	/CUSTOM/dbms/INS/EcInDbPatch7.ksh
14564	9	/CUSTOM/dbms/INS/EcInDbPatch7.sql
21212	3	/CUSTOM/dbms/INS/EcInDbPatch8.ksh
44682	4	/CUSTOM/dbms/INS/EcInDbPatch8.sql
21222	3	/CUSTOM/dbms/INS/EcInDbPatch9.ksh
23293	7	/CUSTOM/dbms/INS/EcInDbPatch9.sql
60242	9	/CUSTOM/dbms/INS/EcInDbPermissions
30158	53	/CUSTOM/dbms/INS/EcInDbReadMe.txt
35148	50	/CUSTOM/dbms/INS/EcInDbTables.sql
23227	17	/CUSTOM/dbms/INS/EcInDbThreshold
42365	7	/CUSTOM/dbms/INS/EcInDbUser
33175	4	/CUSTOM/dbms/INS/InCDTInsert.sp
23071	3	/CUSTOM/dbms/INS/InCDTSelectByType.sp
55044	4	/CUSTOM/dbms/INS/InCDTUpdateTrig.sql
54433	4	/CUSTOM/dbms/INS/InDTTInsertTrig.sql
61099	4	/CUSTOM/dbms/INS/InDTTUpdSdsrvType.sp
46309	6	/CUSTOM/dbms/INS/InEDPIUpdCurr.sp
47818	10	/CUSTOM/dbms/INS/InEDPIUpdate.sp
55692	4	/CUSTOM/dbms/INS/InFTTInsertTrig.sql
62714	4	/CUSTOM/dbms/INS/InGSIUpdate.sp
36945	4	/CUSTOM/dbms/INS/InGetID.sp
56001	4	/CUSTOM/dbms/INS/InNextSourceIDGet.sp
58982	6	/CUSTOM/dbms/INS/InProcNumObjects.sp
45102	4	/CUSTOM/dbms/INS/InRFIInsert.sp
55433	4	/CUSTOM/dbms/INS/InRFIInsertTrig.sql
24744	12	/CUSTOM/dbms/INS/InRFIUpdFile.sp
31699	3	/CUSTOM/dbms/INS/InRFIUpdGranuleStatus.sp
48533	4	/CUSTOM/dbms/INS/InRFIUpdState.sp
44819	4	/CUSTOM/dbms/INS/InRFIUpdStateStatus.sp
30942	3	/CUSTOM/dbms/INS/InRFIUpdStatus.sp
18855	5	/CUSTOM/dbms/INS/InRPDInsert.sp
2847	8	/CUSTOM/dbms/INS/InRPDRecov.sp
33053	4	/CUSTOM/dbms/INS/InRPDSetGranComp.sp
42727	4	/CUSTOM/dbms/INS/InRPDUpdEndTime.sp
50816	4	/CUSTOM/dbms/INS/InRPDUpdGranule.sp
37582	4	/CUSTOM/dbms/INS/InRPDUpdHandle.sp
28926	4	/CUSTOM/dbms/INS/InRPDUpdStagReq.sp
37216	4	/CUSTOM/dbms/INS/InRPDUpdStaging.sp
44822	4	/CUSTOM/dbms/INS/InRPDUpdStartTime.sp
41016	4	/CUSTOM/dbms/INS/InRPDUpdStateArch.sp

40059	4	/CUSTOM/dbms/INS/InRPDUpdStateDefault.sp
45480	4	/CUSTOM/dbms/INS/InRPDUpdStatePreproc.sp
42807	4	/CUSTOM/dbms/INS/InRPDUpdStateXfer.sp
39832	38	/CUSTOM/dbms/INS/InRPHColdRestart.sp
30113	37	/CUSTOM/dbms/INS/InRPHColdRestartPolling.sp
55065	20	/CUSTOM/dbms/INS/InRPHColdStart.sp
12266	17	/CUSTOM/dbms/INS/InRPHDelCompReq.sp
11850	10	/CUSTOM/dbms/INS/InRPHDelete.sp
30373	7	/CUSTOM/dbms/INS/InRPHInsert.sp
5681	10	/CUSTOM/dbms/INS/InRPHUpdCompReq.sp
49423	4	/CUSTOM/dbms/INS/InRPHUpdDDNDest.sp
31524	4	/CUSTOM/dbms/INS/InRPHUpdEndTime.sp
17942	3	/CUSTOM/dbms/INS/InRPHUpdExpired.sp
51308	6	/CUSTOM/dbms/INS/InRPHUpdFailReq.sp
42765	11	/CUSTOM/dbms/INS/InRPHUpdFailTime.sp
32248	3	/CUSTOM/dbms/INS/InRPHUpdPercentCompleteArch.sp
32947	3	/CUSTOM/dbms/INS/InRPHUpdPercentCompletePre.sp
32409	3	/CUSTOM/dbms/INS/InRPHUpdPercentCompleteXfer.sp
21608	3	/CUSTOM/dbms/INS/InRPHUpdPriority.sp
37947	4	/CUSTOM/dbms/INS/InRPHUpdPriorityDataProv.sp
12279	5	/CUSTOM/dbms/INS/InRPHUpdReqMgrRpcID.sp
54441	4	/CUSTOM/dbms/INS/InRPHUpdState.sp
6872	22	/CUSTOM/dbms/INS/InRPHUpdStateChng.sp
16065	8	/CUSTOM/dbms/INS/InRPHWarmStart.sp
48478	4	/CUSTOM/dbms/INS/InSMCFDeleteTrig.sql
2718	7	/CUSTOM/dbms/INS/InSMCFInsert.sp
31286	5	/CUSTOM/dbms/INS/InSPUpdAll.sp
51525	356	/CUSTOM/lib/COM/libEcPoDbCTSh.so
33784	437	/CUSTOM/lib/COM/libEcPoDbRWSh.so
10980	634	/CUSTOM/lib/COM/libEcUrSh.so
56335	109	/CUSTOM/lib/COM/libEcUtFactorySh.so
25120	223	/CUSTOM/lib/COM/libEcUtMiscSh.so
15991	648	/CUSTOM/lib/COM/libEcUtSh.so
39107	2073	/CUSTOM/lib/COM/libsrfsSh.so
47626	201	/CUSTOM/lib/CSS/libCsEmMailRelASh.so
4213	120	/CUSTOM/lib/CSS/libCsFtFTPNotifySh.so
22069	301	/CUSTOM/lib/CSS/libCsFtFTPRelASh.so
7305	510	/CUSTOM/lib/CSS/libCsFtFTPSchedObjSh.so
23124	57	/CUSTOM/lib/CSS/libCsSeCryptoDesSh.so
63146	136	/CUSTOM/lib/CSS/libEcCfSh.so
37032	4973	/CUSTOM/lib/CSS/libEcDcMsgPsnglSh.so
12589	631	/CUSTOM/lib/CSS/libEcDcNotifySh.so
33460	528	/CUSTOM/lib/CSS/libEcDnDirSh.so
46306	739	/CUSTOM/lib/CSS/libEcFhSh.so
32059	243	/CUSTOM/lib/CSS/libEcNsServiceLocSh.so
15933	318	/CUSTOM/lib/CSS/libEcNsServiceLocatorSh.so
3548	1523	/CUSTOM/lib/CSS/libEcPfSh.so
61745	68	/CUSTOM/lib/CSS/libEcPtSpecialLockSh.so
5680	33	/CUSTOM/lib/CSS/libEcSeAuthnSh.so
59063	75	/CUSTOM/lib/CSS/libEcSeCmiSh.so
16557	48	/CUSTOM/lib/CSS/libEcSeLoginContextSh.so
11345	46	/CUSTOM/lib/CSS/libEcSeLoginSh.so
49550	1021	/CUSTOM/lib/CSS/libEcSeSecuritySh.so
47847	67	/CUSTOM/lib/CSS/libEcSeServerKeyMgmtSh.so

6048	454	/CUSTOM/lib/CSS/libEcSeSybSecuritySh.so
18130	239	/CUSTOM/lib/CSS/libEcSeSybSecurityStubbedSh.so
46062	470	/CUSTOM/lib/CSS/libEcSeUtilityCtSh.so
5222	192	/CUSTOM/lib/CSS/libEcSeUtilityCtStubbedSh.so
60841	231	/CUSTOM/lib/CSS/libEcSeUtilityDbSh.so
60610	91	/CUSTOM/lib/CSS/libEcSeUtilityDbStubbedSh.so
4403	229	/CUSTOM/lib/CSS/libEcTiTimeSh.so
34190	98	/CUSTOM/lib/CSS/libagenteventSh.so
55604	55	/CUSTOM/lib/CSS/libdesSh.so
61366	121	/CUSTOM/lib/CSS/libeventSh.so
20931	155	/CUSTOM/lib/DSS/libDsCnSh.so
24423	10613	/CUSTOM/lib/DSS/libDsShSh.so
48427	10830	/CUSTOM/lib/DSS/libDsStCmnShSh.so
6606	1240	/CUSTOM/lib/DSS/libDsStDisFtpShSh.so
17744	473	/CUSTOM/lib/DSS/libDsStFtpSh.so
36829	1022	/CUSTOM/lib/DSS/libDsStIngestFtpShSh.so
35942	1503	/CUSTOM/lib/DSS/libDsStNetShSh.so
21368	14851	/CUSTOM/lib/DSS/libDsStResShSh.so
24226	27607	/CUSTOM/lib/DSS/libDsStStSh.so
2257	2209	/CUSTOM/lib/DSS/libGlSh.so
14036	630	/CUSTOM/lib/IOS/libEcPoSh.so
966	5595	/CUSTOM/lib/IOS/libIoAdCoreSh.so
60214	2067	/CUSTOM/lib/IOS/libIoAdProxySh.so
35517	1832	/CUSTOM/lib/IOS/libIoAdSearchSh.so
39098	2067	/CUSTOM/lib/IOS/libIoAdServerSh.so
46721	1860	/CUSTOM/lib/IOS/libIoAdSubsSh.so
53566	81	/CUSTOM/lib/MSS/libDeputyClientSh.so
53179	3273	/CUSTOM/lib/MSS/libEcAgInstrmSh.so
58679	849	/CUSTOM/lib/MSS/libEcAgMdaSh.so
5008	1935	/CUSTOM/lib/MSS/libEcAgProxySh.so
27560	5167	/CUSTOM/security/EcSeRandomDataFile
44799	7	/CUSTOM/toolkit/database/common/TD/leapsec.dat
64977	13	/CUSTOM/toolkit/message/PGS_1
62386	8	/CUSTOM/toolkit/message/PGS_10
3330	2	/CUSTOM/toolkit/message/PGS_11
18802	6	/CUSTOM/toolkit/message/PGS_12
37215	17	/CUSTOM/toolkit/message/PGS_13
30639	1	/CUSTOM/toolkit/message/PGS_14
59582	5	/CUSTOM/toolkit/message/PGS_3
15594	10	/CUSTOM/toolkit/message/PGS_4
1178	2	/CUSTOM/toolkit/message/PGS_5
665	4	/CUSTOM/toolkit/message/PGS_6
9572	2	/CUSTOM/toolkit/message/PGS_7
31824	6	/CUSTOM/toolkit/message/PGS_9
580	8	/CUSTOM/toolkit/message/PGS_AA_10.t
31254	5	/CUSTOM/toolkit/message/PGS_CBP_6.t
21558	10	/CUSTOM/toolkit/message/PGS_CSC_4.t
10104	2	/CUSTOM/toolkit/message/PGS_CUC_11.t
37460	1	/CUSTOM/toolkit/message/PGS_DEM_14.t
5821	2	/CUSTOM/toolkit/message/PGS_EPH_5.t
4062	7	/CUSTOM/toolkit/message/PGS_GCT_12.t
34488	18	/CUSTOM/toolkit/message/PGS_IO_1.t
7957	2	/CUSTOM/toolkit/message/PGS_MEM_7.t
5492	20	/CUSTOM/toolkit/message/PGS_MET_13.t

28754	6	/CUSTOM/toolkit/message/PGS_PC_9.t
61715	5	/CUSTOM/toolkit/message/PGS_TD_3.t
20929	3	/CUSTOM/utilities/EcCoEnvKsh
28965	2	/CUSTOM/utilities/EcCsEnvKsh
29077	2	/CUSTOM/utilities/EcDbDdmEnvKsh
24683	11	/CUSTOM/utilities/EcDpScAutosysMkcfg
30357	2	/CUSTOM/utilities/EcDpScEnvKsh
22177	9	/CUSTOM/utilities/EcDpScToolkitMkcfg
22432	55	/CUSTOM/utilities/EcDsCheckArchive
42205	6	/CUSTOM/utilities/EcDsCheckArchive.README
50894	34	/CUSTOM/utilities/EcDsHdfEosServerMkcfg
16721	5	/CUSTOM/utilities/EcDsHdfEosServerStart
31463	8	/CUSTOM/utilities/EcDsScienceDataServerAppMkcfg
8101	9	/CUSTOM/utilities/EcDsScienceDataServerAppStart
22942	7	/CUSTOM/utilities/EcDsSrDbDump
16145	7	/CUSTOM/utilities/EcDsSrDbLoad
29360	2	/CUSTOM/utilities/EcDsSrEnvKsh
9927	7	/CUSTOM/utilities/EcDsSrMkCdsEntry
26818	5	/CUSTOM/utilities/EcDsSrMkcfg
14528	5	/CUSTOM/utilities/EcDsSrStart
545	15	/CUSTOM/utilities/EcDsStARCHRESCONFIGMkcfg
44062	29	/CUSTOM/utilities/EcDsStArchiveServerMkcfg
8804	5	/CUSTOM/utilities/EcDsStArchiveServerStart
21826	16	/CUSTOM/utilities/EcDsStConfigVolGrps
46519	2	/CUSTOM/utilities/EcDsStCreateESDFile.ksh
35318	12	/CUSTOM/utilities/EcDsStDbBuild
23082	15	/CUSTOM/utilities/EcDsStDbDrop
51058	9	/CUSTOM/utilities/EcDsStDbDump
43881	9	/CUSTOM/utilities/EcDsStDbDumpTrans
30873	9	/CUSTOM/utilities/EcDsStDbLoad
34580	9	/CUSTOM/utilities/EcDsStDbLoadTrans
21636	17	/CUSTOM/utilities/EcDsStDbPatch
29358	2	/CUSTOM/utilities/EcDsStEnvKsh
34283	9	/CUSTOM/utilities/EcDsStFilesPerTapeUtility
50113	30	/CUSTOM/utilities/EcDsStFtpDisServerMkcfg
2772	5	/CUSTOM/utilities/EcDsStFtpDisServerStart
40442	29	/CUSTOM/utilities/EcDsStIngestFtpServerMkcfg
3802	5	/CUSTOM/utilities/EcDsStIngestFtpServerStart
887	5	/CUSTOM/utilities/EcDsStMkCdsEntry
21494	5	/CUSTOM/utilities/EcDsStMkcfg
24671	28	/CUSTOM/utilities/EcDsStPullMonitorServerMkcfg
65534	5	/CUSTOM/utilities/EcDsStPullMonitorServerStart
14538	9	/CUSTOM/utilities/EcDsStSTAGINGMONITORMkcfg
17600	28	/CUSTOM/utilities/EcDsStStagingDiskServerMkcfg
3889	5	/CUSTOM/utilities/EcDsStStagingDiskServerStart
47518	29	/CUSTOM/utilities/EcDsStStagingMonitorServerMkcfg
5103	5	/CUSTOM/utilities/EcDsStStagingMonitorServerStart
19267	5	/CUSTOM/utilities/EcDsStStart
4488	9	/CUSTOM/utilities/EcDsStStorageMgmtAppMkcfg
16772	5	/CUSTOM/utilities/EcDsStStorageMgmtAppStart
10725	9	/CUSTOM/utilities/EcDsStVolGrpCreateMain.pl
16674	9	/CUSTOM/utilities/EcEcsAppMkcfg
62229	3	/CUSTOM/utilities/EcEcsAppStart
31649	29	/CUSTOM/utilities/EcInAutoMkcfg

30883	6	/CUSTOM/utilities/EcInAutoStart
49959	2	/CUSTOM/utilities/EcInCopyAMLANC
45843	12	/CUSTOM/utilities/EcInDbBuild
15226	15	/CUSTOM/utilities/EcInDbDrop
50524	9	/CUSTOM/utilities/EcInDbDump
41141	9	/CUSTOM/utilities/EcInDbDumpTrans
31017	9	/CUSTOM/utilities/EcInDbLoad
33970	9	/CUSTOM/utilities/EcInDbLoadTrans
7673	19	/CUSTOM/utilities/EcInDbPatch
59992	6	/CUSTOM/utilities/EcInEDOSCleanupMain
14921	7	/CUSTOM/utilities/EcInEDOSCleanupSubroutine
45688	2	/CUSTOM/utilities/EcInEnvKsh
59693	12	/CUSTOM/utilities/EcInFtpMkcfg
46787	6	/CUSTOM/utilities/EcInGWClientDrvStart
53115	35	/CUSTOM/utilities/EcInGranMkcfg
6875	7	/CUSTOM/utilities/EcInGranStart
33979	10	/CUSTOM/utilities/EcInIngestAppMkcfg
28084	16	/CUSTOM/utilities/EcInIngestAppStart
59610	3	/CUSTOM/utilities/EcInInitPasswdStart
19829	21	/CUSTOM/utilities/EcInInterMkcfg
27422	7	/CUSTOM/utilities/EcInMkCdsEntry
35468	8	/CUSTOM/utilities/EcInMkDataDirs
38967	9	/CUSTOM/utilities/EcInMkcfg
63069	4	/CUSTOM/utilities/EcInPollClean
51788	31	/CUSTOM/utilities/EcInPollingMkcfg
61507	7	/CUSTOM/utilities/EcInPollingStart
48131	29	/CUSTOM/utilities/EcInReqMgrMkcfg
55669	6	/CUSTOM/utilities/EcInReqMgrStart
48152	4	/CUSTOM/utilities/EcInRunGWClientDrv
12338	7	/CUSTOM/utilities/EcInStart
31763	12	/CUSTOM/utilities/EcMsAgAgentMkcfg
53395	5	/CUSTOM/utilities/EcMsAgBootScript
55746	5	/CUSTOM/utilities/EcMsAgCheckCMS_Dir
36357	11	/CUSTOM/utilities/EcMsAgEncpsMkcfg
29115	2	/CUSTOM/utilities/EcMsAgEnvKsh
64556	32	/CUSTOM/utilities/EcMsAgGenProxyMkcfg
36677	4	/CUSTOM/utilities/EcMsAgGenProxyStart
49393	4	/CUSTOM/utilities/EcMsAgMkCdsEntry
16181	11	/CUSTOM/utilities/EcMsAgPeerStart
37295	28	/CUSTOM/utilities/EcMsAgSubAgentMkcfg
56031	6	/CUSTOM/utilities/EcMsAgSubAgentStart
51767	6	/CUSTOM/utilities/EcMsAgentStart
54491	18	/CUSTOM/utilities/EcMsAsAddHeader.pl
3301	15	/CUSTOM/utilities/EcMsAsRemoveHeader.pl
38219	14	/CUSTOM/utilities/InPollingMkcfg

D.4 DROP5A_EPSILON_FINAL_PATCH_ sgi6n32/EcDsStVolGrpCreateMain.pl

Checksum Blocksize Filename

55211	67	/DROP5A_EPSILON_FINAL_PATCH_sgi6n32/.EcDsStmgtDB.iu
50884	27	/DROP5A_EPSILON_FINAL_PATCH_sgi6n32/.cfgpatch
13443	3	/DROP5A_EPSILON_FINAL_PATCH_sgi6n32/.dbparms

```

1608      130   /DROP5A_EPSILON_FINAL_PATCH_sgi6n32/.sitemap
12669     460
/DROP5A_EPSILON_FINAL_PATCH_sgi6n32/DROP5A_EPSILON_FINAL_PATCH_sgi6n32.t
ar
62721     11
/DROP5A_EPSILON_FINAL_PATCH_sgi6n32/DsStFLSelectDeleteByCount.sp
22440     16
/DROP5A_EPSILON_FINAL_PATCH_sgi6n32/EcDsStConfigVolGrps
46967      2
/DROP5A_EPSILON_FINAL_PATCH_sgi6n32/EcDsStCreateESDTFile.ksh
55135      7
/DROP5A_EPSILON_FINAL_PATCH_sgi6n32/EcDsStDbInitialData.sql
41977     18   /DROP5A_EPSILON_FINAL_PATCH_sgi6n32/EcDsStDbPatch
31387      4
/DROP5A_EPSILON_FINAL_PATCH_sgi6n32/EcDsStDbPatch14.ksh
49794      5
/DROP5A_EPSILON_FINAL_PATCH_sgi6n32/EcDsStDbPatch14.sql
3136      45   /DROP5A_EPSILON_FINAL_PATCH_sgi6n32/EcDsStDbReadMe.txt
9442      91   /DROP5A_EPSILON_FINAL_PATCH_sgi6n32/EcDsStDbTables.sql
10390      9
/DROP5A_EPSILON_FINAL_PATCH_sgi6n32/EcDsStVolGrpCreateMain.pl

```

D.5 5A_EPSILON_sun5.5_19990701_150223_Pkg.tar

Checksum Blocksize Filename

```

51216    2014   /5A_EPSILON_sun5.5_19990701_150223_EA.tar
45343650693 /5A_EPSILON_sun5.5_19990701_150223_Pkg.tar
58586     21   /5A_EPSILON_sun5.5_19990701_150223_Setup.ksh
8062      8   /CUSTOM/.applications
28203     41   /CUSTOM/.cfgpatch
56711     12   /CUSTOM/.envvars
40008     45   /CUSTOM/.executables
2887      9   /CUSTOM/.hostmap
54168     25   /CUSTOM/.installtypes
13949    129   /CUSTOM/.sitemap
29273      4   /CUSTOM/.subsystems
4326      1   /CUSTOM/WWW/CLS/URT/ClWbUrConfProDesc.tpl
4346      1   /CUSTOM/WWW/CLS/URT/ClWbUrConfReqDesc.tpl
55968     2   /CUSTOM/WWW/CLS/URT/ClWbUrFoot.tpl
5815     10   /CUSTOM/WWW/CLS/URT/ClWbUrHead.tpl
57385     10   /CUSTOM/WWW/CLS/URT/ClWbUrHeadConf.tpl
35630     4   /CUSTOM/WWW/CLS/URT/ClWbUrProfileBody.tpl
39670     10   /CUSTOM/WWW/CLS/URT/ClWbUrProfileBody4.tpl
23808     1   /CUSTOM/WWW/CLS/URT/ClWbUrProfileDesc.tpl
53849     4   /CUSTOM/WWW/CLS/URT/ClWbUrRequestBody.tpl
17914     1   /CUSTOM/WWW/CLS/URT/ClWbUrRequestBody2.tpl
7796      1   /CUSTOM/WWW/CLS/URT/ClWbUrRequestBody3.tpl
31265     5   /CUSTOM/WWW/CLS/URT/ClWbUrRequestBody4.tpl
14250     1   /CUSTOM/WWW/CLS/URT/ClWbUrRequestBodyAffiliation.tpl
11151     1   /CUSTOM/WWW/CLS/URT/ClWbUrRequestBodyHomedaac.tpl
43496     1
/CUSTOM/WWW/CLS/URT/ClWbUrRequestBodyPrimaryInterest.t
mpl

```

3404	2	/CUSTOM/WWW/CLS/URT/ClWbUrRequestDesc.tpl
4676	1	/CUSTOM/WWW/CLS/URT/ClWbUrSubmitDesc.tpl
19553	2	/CUSTOM/WWW/CLS/URT/HomeDAAC.html
61881	2	/CUSTOM/WWW/CLS/URT/MaidName.html
3954	1	/CUSTOM/WWW/CLS/URT/MsAcAffiliation.dat
4884	1	/CUSTOM/WWW/CLS/URT/MsAcHomeDAAC.dat
32493	1	/CUSTOM/WWW/CLS/URT/MsAcPrimaryAreaStudy.dat
45463	11	/CUSTOM/WWW/DPS/DpAtMgr_ESDTMetadata.html
32681	6	/CUSTOM/WWW/DPS/DpAtMgr_PGEMetadata.html
8489	17	/CUSTOM/WWW/DPS/DpAtMgr_RuleMetadata.html
38670	5	/CUSTOM/WWW/DPS/DpAtMgr_about.html
53148	3	/CUSTOM/WWW/DPS/DpAtMgr_acrobat.html
42148	3	/CUSTOM/WWW/DPS/DpAtMgr_ascii.html
54889	5	/CUSTOM/WWW/DPS/DpAtMgr_bidiff.html
54941	3	/CUSTOM/WWW/DPS/DpAtMgr_casevision.html
37795	6	/CUSTOM/WWW/DPS/DpAtMgr_checklist.html
62777	14	/CUSTOM/WWW/DPS/DpAtMgr_checklist_1.gif
23264	7	/CUSTOM/WWW/DPS/DpAtMgr_checklist_2.gif
28307	16	/CUSTOM/WWW/DPS/DpAtMgr_checkodl.html
12536	16	/CUSTOM/WWW/DPS/DpAtMgr_createodl.html
10014	13	/CUSTOM/WWW/DPS/DpAtMgr_dap.html
24542	21	/CUSTOM/WWW/DPS/DpAtMgr_dynamic.html
64057	2	/CUSTOM/WWW/DPS/DpAtMgr_eosview.html
46091	17	/CUSTOM/WWW/DPS/DpAtMgr_exetar.html
41675	2	/CUSTOM/WWW/DPS/DpAtMgr_file.html
37716	7	/CUSTOM/WWW/DPS/DpAtMgr_forchk.html
1617	11	/CUSTOM/WWW/DPS/DpAtMgr_getMCF.html
23844	3	/CUSTOM/WWW/DPS/DpAtMgr_hdfcheck.html
19595	3	/CUSTOM/WWW/DPS/DpAtMgr_hdifff.html
1051	5	/CUSTOM/WWW/DPS/DpAtMgr_idl.html
45399	5	/CUSTOM/WWW/DPS/DpAtMgr_index.html
26855	16	/CUSTOM/WWW/DPS/DpAtMgr_internalPcf.html
45625	6	/CUSTOM/WWW/DPS/DpAtMgr_log.html
27958	22	/CUSTOM/WWW/DPS/DpAtMgr_log_1.gif
15352	8	/CUSTOM/WWW/DPS/DpAtMgr_opnlupdate.html
46361	5	/CUSTOM/WWW/DPS/DpAtMgr_pcf.html
59208	9	/CUSTOM/WWW/DPS/DpAtMgr_pro.html
61347	7	/CUSTOM/WWW/DPS/DpAtMgr_prolog.html
58460	5	/CUSTOM/WWW/DPS/DpAtMgr_run.html
37809	18	/CUSTOM/WWW/DPS/DpAtMgr_sciupdate.html
60444	2	/CUSTOM/WWW/DPS/DpAtMgr_standards.html
33014	21	/CUSTOM/WWW/DPS/DpAtMgr_static.html
42870	8	/CUSTOM/WWW/DPS/DpAtMgr_tools.html
34294	9	/CUSTOM/WWW/IOS/EcIoAbout.html
39933	5	/CUSTOM/WWW/IOS/EcIoAttributesValid.html
53867	2	/CUSTOM/WWW/IOS/EcIoBaseMap.html
3528	1	/CUSTOM/WWW/IOS/EcIoBlank.html
49388	2	/CUSTOM/WWW/IOS/EcIoCheck.gif
46101	13	/CUSTOM/WWW/IOS/EcIoChooseDAAC.html
44562	9	/CUSTOM/WWW/IOS/EcIoComBanner.gif
32715	1	/CUSTOM/WWW/IOS/EcIoConstruct.gif
24667	11	/CUSTOM/WWW/IOS/EcIoCreateContactIntro.html
57053	8	/CUSTOM/WWW/IOS/EcIoCreateInstServIntro.html
38709	9	/CUSTOM/WWW/IOS/EcIoCreateProductIntro.html

43126	5	/CUSTOM/WWW/IOS/ECIoCreateProviderIntro.html
6775	6	/CUSTOM/WWW/IOS/ECIoCreateServiceIntro.html
27389	1	/CUSTOM/WWW/IOS/ECIoCreateTemplateIntro.html
31418	7	/CUSTOM/WWW/IOS/ECIoCreateWebServIntro.html
19246	20	/CUSTOM/WWW/IOS/ECIoDAACInfo.html
54962	12	/CUSTOM/WWW/IOS/ECIoDRBanner.gif
51484	4	/CUSTOM/WWW/IOS/ECIoDataRetrieval.gif
40385	11	/CUSTOM/WWW/IOS/ECIoDataRetrieval.html
58270	4	/CUSTOM/WWW/IOS/ECIoDirectory.gif
33140	3	/CUSTOM/WWW/IOS/ECIoDisplay.jpg
42477	9	/CUSTOM/WWW/IOS/ECIoDocBanner.gif
47834	4	/CUSTOM/WWW/IOS/ECIoDocuments.gif
9969	6	/CUSTOM/WWW/IOS/ECIoDocuments.html
51287	3	/CUSTOM/WWW/IOS/ECIoEsodBContributions.gif
3620	3	/CUSTOM/WWW/IOS/ECIoEsodBGContributions.gif
7785	3	/CUSTOM/WWW/IOS/ECIoEsodBGHome.gif
7119	3	/CUSTOM/WWW/IOS/ECIoEsodBGScienceSearch.gif
2738	3	/CUSTOM/WWW/IOS/ECIoEsodBGTextSearch.gif
65511	3	/CUSTOM/WWW/IOS/ECIoEsodBGWhatsNew.gif
53523	3	/CUSTOM/WWW/IOS/ECIoEsodBHome.gif
58032	3	/CUSTOM/WWW/IOS/ECIoEsodBScienceSearch.gif
51373	3	/CUSTOM/WWW/IOS/ECIoEsodBTextSearch.gif
47280	3	/CUSTOM/WWW/IOS/ECIoEsodBWhatsNew.gif
45109	13	/CUSTOM/WWW/IOS/ECIoEsodBanner.gif
34066	8	/CUSTOM/WWW/IOS/ECIoEsodBorder.gif
59933	16	/CUSTOM/WWW/IOS/ECIoEsodContribOver.html
62423	3	/CUSTOM/WWW/IOS/ECIoEsodContributions.gif
56147	10	/CUSTOM/WWW/IOS/ECIoEsodContributions.html
58309	7	/CUSTOM/WWW/IOS/ECIoEsodEntryCreate.html
15606	9	/CUSTOM/WWW/IOS/ECIoEsodEntryDelete.html
14231	9	/CUSTOM/WWW/IOS/ECIoEsodEntryUpdate.html
3676	3	/CUSTOM/WWW/IOS/ECIoEsodGContributions.gif
3898	3	/CUSTOM/WWW/IOS/ECIoEsodGHome.gif
2324	3	/CUSTOM/WWW/IOS/ECIoEsodGScienceSearch.gif
822	3	/CUSTOM/WWW/IOS/ECIoEsodGTextSearch.gif
64417	3	/CUSTOM/WWW/IOS/ECIoEsodGWhatsNew.gif
36420	3	/CUSTOM/WWW/IOS/ECIoEsodGeneralHelp.gif
27343	24	/CUSTOM/WWW/IOS/ECIoEsodHelp.html
3503	3	/CUSTOM/WWW/IOS/ECIoEsodHome.gif
51310	10	/CUSTOM/WWW/IOS/ECIoEsodHome.html
23225	11	/CUSTOM/WWW/IOS/ECIoEsodHomeContribute.html
35555	57	/CUSTOM/WWW/IOS/ECIoEsodProductTemplate.html
15422	9	/CUSTOM/WWW/IOS/ECIoEsodSampleConfig.html
4774	3	/CUSTOM/WWW/IOS/ECIoEsodScienceSearch.gif
8622	18	/CUSTOM/WWW/IOS/ECIoEsodTarFile.jpg
55038	17	/CUSTOM/WWW/IOS/ECIoEsodTarGuidelines.html
2026	3	/CUSTOM/WWW/IOS/ECIoEsodTextSearch.gif
149	3	/CUSTOM/WWW/IOS/ECIoEsodWhatsNew.gif
10547	9	/CUSTOM/WWW/IOS/ECIoEsodamAdmin.html
8998	4	/CUSTOM/WWW/IOS/ECIoEsodamAdministration.gif
10813	4	/CUSTOM/WWW/IOS/ECIoEsodamHome.gif
44649	10	/CUSTOM/WWW/IOS/ECIoEsodamHome.html
6094	4	/CUSTOM/WWW/IOS/ECIoEsodamModeration.gif
43288	4	/CUSTOM/WWW/IOS/ECIoFeedback.gif

9794	6	/CUSTOM/WWW/IOS/ECIoFeedback.html
38216	9	/CUSTOM/WWW/IOS/ECIoGlossBanner.gif
42984	4	/CUSTOM/WWW/IOS/ECIoGlossary.gif
10055	6	/CUSTOM/WWW/IOS/ECIoGlossary.html
14494	3	/CUSTOM/WWW/IOS/ECIoHelp.gif
45800	13	/CUSTOM/WWW/IOS/ECIoHelp.html
19807	10	/CUSTOM/WWW/IOS/ECIoHelpBanner.gif
36248	3	/CUSTOM/WWW/IOS/ECIoHome.gif
58220	8	/CUSTOM/WWW/IOS/ECIoHome.html
29590	12	/CUSTOM/WWW/IOS/ECIoHomeBanner.gif
33381	3	/CUSTOM/WWW/IOS/ECIoIComments.gif
43316	4	/CUSTOM/WWW/IOS/ECIoIDataRetrieval.gif
49026	4	/CUSTOM/WWW/IOS/ECIoIDirectory.gif
33052	3	/CUSTOM/WWW/IOS/ECIoIDocuments.gif
32867	3	/CUSTOM/WWW/IOS/ECIoIFeedback.gif
30071	3	/CUSTOM/WWW/IOS/ECIoIGlossary.gif
27964	3	/CUSTOM/WWW/IOS/ECIoIHelp.gif
18420	3	/CUSTOM/WWW/IOS/ECIoIHome.gif
44346	4	/CUSTOM/WWW/IOS/ECIoIInfoxchange.gif
18315	7	/CUSTOM/WWW/IOS/ECIoInfoExchange.html
32765	13	/CUSTOM/WWW/IOS/ECIoInfoXBanner.gif
54135	4	/CUSTOM/WWW/IOS/ECIoInfoxchange.gif
28732	1	/CUSTOM/WWW/IOS/ECIoJavaScript.html
5412	137	/CUSTOM/WWW/IOS/ECIoKeywordValid.html
61762	16	/CUSTOM/WWW/IOS/ECIoLinks.html
14863	11	/CUSTOM/WWW/IOS/ECIoLogo.gif
14852	1	/CUSTOM/WWW/IOS/ECIoNew.gif
24964	3	/CUSTOM/WWW/IOS/ECIoSiteIndex.gif
25996	29	/CUSTOM/WWW/IOS/ECIoSiteIndex.html
57961	11	/CUSTOM/WWW/IOS/ECIoSysReq.html
32843	12	/CUSTOM/WWW/IOS/ECIoTemplateHelp.html
48454	54	/CUSTOM/WWW/IOS/ECIoTemplateSample.html
10213	6	/CUSTOM/WWW/IOS/ECIoUnderConstruction.html
28814	12	/CUSTOM/WWW/IOS/ECIoUpdateTemplateHelp.html
59091	10	/CUSTOM/WWW/IOS/ECIoWebTools.html
13267	8	/CUSTOM/WWW/IOS/ECIoWhatsNew.html
39954	7	/CUSTOM/WWW/IOS/ECIoXReq.html
45432	7	/CUSTOM/WWW/IOS/ECIoXSysReq.html
60229	7	/CUSTOM/WWW/IOS/ECIoXTools.html
36882	12	/CUSTOM/WWW/IOS/ECIobj140.jpg
60525	10	/CUSTOM/WWW/IOS/ECIoconfirm.gif
3326	266	/CUSTOM/WWW/IOS/ECIodaacmap.gif
18636	3	/CUSTOM/WWW/IOS/ECIoquestion.gif
22635	1	/CUSTOM/WWW/IOS/ECIostop.gif
32057	41904	/CUSTOM/bin/CLS/ECClDtDesktopDaacUser
22088	24368	/CUSTOM/bin/CLS/ECClDtDesktopSciUser
53736	13141	/CUSTOM/bin/CLS/ECClDtUserProfileGateway
27927	16249	/CUSTOM/bin/CLS/ECClWbDc
55422	48958	/CUSTOM/bin/CLS/ECClWbDtDART
52662	16675	/CUSTOM/bin/CLS/ECClWbFoliiodProxyServer
41407	16671	/CUSTOM/bin/CLS/ECClWbJessProxyServer
33829	802	/CUSTOM/bin/COM/ECUtCopyExec
49921	22718	/CUSTOM/bin/CSS/DriverTest
15036	14661	/CUSTOM/bin/CSS/ECcsClientDriver

63791	29492	/CUSTOM/bin/CSS/EcCsEmailParser
36491	12467	/CUSTOM/bin/CSS/EcCsLandsat7Gateway
74	24605	/CUSTOM/bin/CSS/EcCsMojoGateway
54732	19480	/CUSTOM/bin/CSS/EcGwDARServer
28126	24448	/CUSTOM/bin/CSS/EcSbGui
1119	24332	/CUSTOM/bin/CSS/EcSbSubServer
32036	761	/CUSTOM/bin/CSS/EcSeAuthnProg
21037	131	/CUSTOM/bin/CSS/EcSeLoginProg
18511	4570	/CUSTOM/bin/CSS/EcTiDeltastore
58527	612	/CUSTOM/bin/CSS/ftp_popen
22540	18434	/CUSTOM/bin/CSS/update1900
45119	32375	/CUSTOM/bin/DMS/EcDmDdMaintenanceTool
57903	22684	/CUSTOM/bin/DMS/EcDmDictServer
64460	24308	/CUSTOM/bin/DMS/EcDmEcsToV0Gateway
12712	33518	/CUSTOM/bin/DMS/EcDmLimServer
23026	25663	/CUSTOM/bin/DMS/EcDmV0ToEcsGateway
37621	5	/CUSTOM/bin/DPS/EcDpAtAcquireDAP
49742	5	/CUSTOM/bin/DPS/EcDpAtAcquireMCF
45946	13044	/CUSTOM/bin/DPS/EcDpAtBadFunc
1883	13589	/CUSTOM/bin/DPS/EcDpAtBadFuncGui
60730	12954	/CUSTOM/bin/DPS/EcDpAtBinDiffGui
45962	17	/CUSTOM/bin/DPS/EcDpAtBinDiffPrepareFiles
47137	4	/CUSTOM/bin/DPS/EcDpAtCheckHdfFile
49707	53021	/CUSTOM/bin/DPS/EcDpAtCheckODL
64112	13016	/CUSTOM/bin/DPS/EcDpAtCheckPCF
44430	139	/CUSTOM/bin/DPS/EcDpAtConfig
58119	52987	/CUSTOM/bin/DPS/EcDpAtCreateODLTemplate
30782	6	/CUSTOM/bin/DPS/EcDpAtCreateODLTpl
55274	5	/CUSTOM/bin/DPS/EcDpAtDefinePGE
2821	6	/CUSTOM/bin/DPS/EcDpAtExtractPrologs
22272	49057	/CUSTOM/bin/DPS/EcDpAtGetMCF
11940	8	/CUSTOM/bin/DPS/EcDpAtHdiff
17993	1	/CUSTOM/bin/DPS/EcDpAtIDLStart
12722	32	/CUSTOM/bin/DPS/EcDpAtINSTALL
20430	6	/CUSTOM/bin/DPS/EcDpAtInsertExe
24012	53603	/CUSTOM/bin/DPS/EcDpAtInsertExeTarFile
63623	9	/CUSTOM/bin/DPS/EcDpAtInsertStatic
8631	53651	/CUSTOM/bin/DPS/EcDpAtInsertStaticFile
40201	8	/CUSTOM/bin/DPS/EcDpAtInsertTest
56359	49749	/CUSTOM/bin/DPS/EcDpAtInsertTestFile
45460	13021	/CUSTOM/bin/DPS/EcDpAtMgr
50324	4	/CUSTOM/bin/DPS/EcDpAtMgrForcheck
10366	7651	/CUSTOM/bin/DPS/EcDpAtMgrLogDump
29636	7	/CUSTOM/bin/DPS/EcDpAtMgrXdifff
39328	71259	/CUSTOM/bin/DPS/EcDpAtOpDbGui
34078	12902	/CUSTOM/bin/DPS/EcDpAtPrologs
51048	53016	/CUSTOM/bin/DPS/EcDpAtRegisterPGE
19256	18	/CUSTOM/bin/DPS/EcDpAtReplaceString
50304	55718	/CUSTOM/bin/DPS/EcDpAtSSAPGui
33357	49554	/CUSTOM/bin/DPS/EcDpAtStageDAP
6655	1	/CUSTOM/bin/DPS/EcDpAtStartSSIT
52752	5	/CUSTOM/bin/DPS/EcDpAtVerifyODL
50946	61122	/CUSTOM/bin/DPS/EcDpPrDM
65230	63886	/CUSTOM/bin/DPS/EcDpPrDeletion

39749	32402	/CUSTOM/bin/DPS/EcDpPrDeletionClient
61363	60841	/CUSTOM/bin/DPS/EcDpPrEM
31590	60597	/CUSTOM/bin/DPS/EcDpPrGE
58795	58688	/CUSTOM/bin/DPS/EcDpPrJobMgmt
46523	57804	/CUSTOM/bin/DPS/EcDpPrJobMgmtClient
42478	46909	/CUSTOM/bin/DPS/EcDpPrQaMonitorGUI
16330	3	/CUSTOM/bin/DPS/EcDpPrSMFCopy
11566	14888	/CUSTOM/bin/DPS/EcDpPrViewJobStates
34849	1152	/CUSTOM/bin/DPS/hdiff
64326	72	/CUSTOM/bin/DPS/xdiff
30739	15343	/CUSTOM/bin/DSS/DistTest
53535	5	/CUSTOM/bin/DSS/DsDdStartDistTest
60476	15807	/CUSTOM/bin/DSS/EcDsDdistGui
50191	16022	/CUSTOM/bin/DSS/EcDsDistributionServer
50028	15356	/CUSTOM/bin/DSS/EcDsScienceDataServer
14311	9041	/CUSTOM/bin/DSS/EcDsSdSrvGui
40423	39489	/CUSTOM/bin/DSS/EcDsSt8MMServer
43572	36163	/CUSTOM/bin/DSS/EcDsStD3Server
25025	14467	/CUSTOM/bin/DSS/EcDsStPrintServer
13891	13540	/CUSTOM/bin/DSS/EcDsStStagingDiskServer
13004	8	/CUSTOM/bin/DSS/EcDsStartDistributionServer
35690	24581	/CUSTOM/bin/DSS/EcDsStmgtGui
20909	6781	/CUSTOM/bin/DSS/MemMgtTest
48597	15190	/CUSTOM/bin/DSS/adtest
29548	15334	/CUSTOM/bin/DSS/convertEvent
21451	7232	/CUSTOM/bin/DSS/dttest6
36791	6815	/CUSTOM/bin/DSS/insert_test
5596	6891	/CUSTOM/bin/DSS/inspecttest
34024	21052	/CUSTOM/bin/INS/EcInEmailGWServer
18628	43640	/CUSTOM/bin/INS/EcInGUI
9392	5313	/CUSTOM/bin/INS/EcInInitPasswd
14703	13248	/CUSTOM/bin/IOS/ContributionDriver
2367	14281	/CUSTOM/bin/IOS/EcIoAdServer
20880	3	/CUSTOM/bin/IOS/EcReplace
45220	13303	/CUSTOM/bin/IOS/SearchDriver
43924	14982	/CUSTOM/bin/MSS/EcMsAcOrderGUI
59423	18893	/CUSTOM/bin/MSS/EcMsAcOrderSrvr
34707	17113	/CUSTOM/bin/MSS/EcMsAcRegUserGUI
44301	19518	/CUSTOM/bin/MSS/EcMsAcRegUserSrvr
29178	644	/CUSTOM/bin/MSS/EcMsAgAgent
57805	406	/CUSTOM/bin/MSS/EcMsAgEncps
38391	17987	/CUSTOM/bin/MSS/EcMsAgGenProxy
40843	19843	/CUSTOM/bin/MSS/EcMsAgSubAgent
43776	3099	/CUSTOM/bin/PLS/EcPlMsh
19086	44645	/CUSTOM/bin/PLS/EcPlPREditor
9477	61309	/CUSTOM/bin/PLS/EcPlPREditor_IF
36800	35754	/CUSTOM/bin/PLS/EcPlProdStrat
61939	41684	/CUSTOM/bin/PLS/EcPlRm
38641	72820	/CUSTOM/bin/PLS/EcPlRpRe
58286	40773	/CUSTOM/bin/PLS/EcPlRpRm
1650	43785	/CUSTOM/bin/PLS/EcPlRpSi
1043	43861	/CUSTOM/bin/PLS/EcPlRpTl
60822	1942	/CUSTOM/bin/PLS/EcPlSns
28273	51396	/CUSTOM/bin/PLS/EcPlSubMgr

37983	49112	/CUSTOM/bin/PLS/EcPlSubsEdit
16831	43545	/CUSTOM/bin/PLS/EcPlTl
1761	43397	/CUSTOM/bin/PLS/EcPlWb
24741	3	/CUSTOM/bin/V0_Client/EcVcB0AutoXfer
19389	12	/CUSTOM/bin/V0_Client/EcVcB0sotStart
26685	64	/CUSTOM/bin/V0_Client/autoxfer
21589	3	/CUSTOM/bin/V0_Client/run_bosot.sh
12707	547	/CUSTOM/bin/V0_Client/sf_client
55156	11453	/CUSTOM/bin/V0_Client/xims
47768	3	/CUSTOM/cfg/4MMPLPreamble.txt
50409	3	/CUSTOM/cfg/8MMPLPreamble.txt
47465	3	/CUSTOM/cfg/D3PLPreamble.txt
43336	19	/CUSTOM/cfg/EcDmGwPackage.CFG
64273	4	/CUSTOM/cfg/EcVcB0sotDefault.cfg
14443	1	/CUSTOM/cfg/FtpPullPLPreamble.txt
14408	1	/CUSTOM/cfg/FtpPushPLPreamble.txt
33938	113	/CUSTOM/cfg/DsESDTEsc/DsESDTCollectionTemplate.desc
17536	14270	/CUSTOM/cgi-bin/CLS/EcClWbUr
64572	14195	/CUSTOM/cgi-bin/CLS/EcClWbUrConfirm
10673	14398	/CUSTOM/cgi-bin/CLS/EcClWbUrSubmit
5296	2	/CUSTOM/cgi-bin/IOS/EcCgiWrapper
28900	13166	/CUSTOM/cgi-bin/IOS/IOAdEsodContributionForm
43154	13234	/CUSTOM/cgi-bin/IOS/IOAdEsodContributions
19386	13185	/CUSTOM/cgi-bin/IOS/IOAdEsodEntryDetail
30155	13169	/CUSTOM/cgi-bin/IOS/IOAdEsodExamples
57040	13164	/CUSTOM/cgi-bin/IOS/IOAdEsodGroupDetail
59642	13195	/CUSTOM/cgi-bin/IOS/IOAdEsodGroupIndex
62881	13180	/CUSTOM/cgi-bin/IOS/IOAdEsodGroupIndexForm
6612	13275	/CUSTOM/cgi-bin/IOS/IOAdEsodScienceSearch
48255	13290	/CUSTOM/cgi-bin/IOS/IOAdEsodScienceSearchForm
11821	13261	/CUSTOM/cgi-bin/IOS/IOAdEsodTextSearch
15839	13201	/CUSTOM/cgi-bin/IOS/IOAdEsodTextSearchForm
12635	13232	/CUSTOM/cgi-bin/IOS/IOAdEsodUpdateTemplate
65044	13196	/CUSTOM/cgi-bin/IOS/IOAdEsodWhatsNew
14431	13211	/CUSTOM/cgi-bin/IOS/IOAdEsodamExpireAdvs
27115	13175	/CUSTOM/cgi-bin/IOS/IOAdEsodamGroupSearch
7286	13315	/CUSTOM/cgi-bin/IOS/IOAdEsodamGroups
39571	13343	/CUSTOM/cgi-bin/IOS/IOAdEsodamModeration
6141	13162	/CUSTOM/cgi-bin/IOS/IOAdEsodamModerationForm
17131	13173	/CUSTOM/cgi-bin/IOS/IOAdEsodamModerationGroups
56458	13205	/CUSTOM/cgi-bin/IOS/IOAdEsodamModerationQueue
23254	13198	/CUSTOM/cgi-bin/IOS/IOAdEsodamObsoleteReqs
50624	13172	/CUSTOM/cgi-bin/IOS/IOAdInstallForm
4392	6	/CUSTOM/data/CLS/dar_data/AM1GRDTK.TXT
9653	3	/CUSTOM/data/CLS/dar_data/AM1_ALT.TXT
9230	2	/CUSTOM/data/CLS/dar_data/reset_xar.dat
10	1	/CUSTOM/data/CLS/ddcache/ClWbDcAttributeBody.tpl
401	1	/CUSTOM/data/CLS/ddcache/ClWbDcAttributeFooter.tpl
21975	1	/CUSTOM/data/CLS/ddcache/ClWbDcAttributeHeader.tpl
10	1	/CUSTOM/data/CLS/ddcache/ClWbDcCollectionBody.tpl
273	1	/CUSTOM/data/CLS/ddcache/ClWbDcCollectionFooter.tpl
12341	1	/CUSTOM/data/CLS/ddcache/ClWbDcCollectionHeader.tpl
13725	5	/CUSTOM/data/CLS/ddcache/ClWbDcFormatSpec.dat
3357	1	/CUSTOM/data/CLS/ddcache/ClWbDcGroupBody.tpl

664	1	/CUSTOM/data/CLS/ddcache/ClWbDcGroupFooter.tpl
4875	1	/CUSTOM/data/CLS/ddcache/ClWbDcGroupHeader.tpl
0	0	/CUSTOM/data/CLS/ddcache/ClWbDcInfoMgrBody.tpl
5340	1	/CUSTOM/data/CLS/ddcache/ClWbDcInfoMgrCollBody.tpl
391	1	/CUSTOM/data/CLS/ddcache/ClWbDcInfoMgrCollFooter.tpl
1691	1	/CUSTOM/data/CLS/ddcache/ClWbDcInfoMgrCollHeader.tpl
273	1	/CUSTOM/data/CLS/ddcache/ClWbDcInfoMgrFooter.tpl
7448	1	/CUSTOM/data/CLS/ddcache/ClWbDcInfoMgrHeader.tpl
3522	1	/CUSTOM/data/CLS/ddcache/ClWbDcInfoMgrParentBody.tpl
391	1	/CUSTOM/data/CLS/ddcache/ClWbDcInfoMgrParentFooter.tpl
1273	1	/CUSTOM/data/CLS/ddcache/ClWbDcInfoMgrParentHeader.tpl
3217	1	/CUSTOM/data/CLS/ddcache/ClWbDcNumericValueBody.tpl
519	1	/CUSTOM/data/CLS/ddcache/ClWbDcNumericValueFooter.tpl
20245	1	/CUSTOM/data/CLS/ddcache/ClWbDcNumericValueHeader.tpl
30696	8	/CUSTOM/data/CLS/ddcache/ClWbDcQuerySpec.dat
22324	1	/CUSTOM/data/CLS/ddcache/ClWbDcSpatialBody.tpl
401	1	/CUSTOM/data/CLS/ddcache/ClWbDcSpatialFooter.tpl
3272	1	/CUSTOM/data/CLS/ddcache/ClWbDcSpatialHeader.tpl
2108	1	/CUSTOM/data/CLS/ddcache/ClWbDcSpatialValueBody.tpl
519	1	/CUSTOM/data/CLS/ddcache/ClWbDcSpatialValueFooter.tpl
2189	1	/CUSTOM/data/CLS/ddcache/ClWbDcSpatialValueHeader.tpl
3188	1	/CUSTOM/data/CLS/ddcache/ClWbDcStringValueBody.tpl
519	1	/CUSTOM/data/CLS/ddcache/ClWbDcStringValueFooter.tpl
2102	1	/CUSTOM/data/CLS/ddcache/ClWbDcStringValueHeader.tpl
17116	1	/CUSTOM/data/CLS/ddcache/ClWbDcTemporalBody.tpl
920	1	/CUSTOM/data/CLS/ddcache/ClWbDcTemporalFooter.tpl
22422	1	/CUSTOM/data/CLS/ddcache/ClWbDcTemporalHeader.tpl
0	0	/CUSTOM/data/CLS/ddcache/ClWbDcTemporalValueBody.tpl
519	1	/CUSTOM/data/CLS/ddcache/ClWbDcTemporalValueFooter.tpl
9077	1	/CUSTOM/data/CLS/ddcache/ClWbDcTemporalValueHeader.tpl
18032	1	/CUSTOM/data/CLS/ecs_preferences/DTPrefs
1369	1	/CUSTOM/data/CLS/ecs_preferences/EcsVersion
37007	1	/CUSTOM/data/CLS/ecs_preferences/actions
1755	1	/CUSTOM/data/CLS/ecs_preferences/dnd
59306	5	/CUSTOM/data/CLS/helpFiles/ClDtChangePermHelp.bfh
59306	5	/CUSTOM/data/CLS/helpFiles/ClDtChangePermHelp.bmh
9593	5	/CUSTOM/data/CLS/helpFiles/ClDtCopy_As_LinkHelp.bfh
9593	5	/CUSTOM/data/CLS/helpFiles/ClDtCopy_As_LinkHelp.bmh
4539	4	/CUSTOM/data/CLS/helpFiles/ClDtCopy_ToHelp.bfh
4539	4	/CUSTOM/data/CLS/helpFiles/ClDtCopy_ToHelp.bmh
28894	5	/CUSTOM/data/CLS/helpFiles/ClDtCreateDirHelp.bfh
28894	5	/CUSTOM/data/CLS/helpFiles/ClDtCreateDirHelp.bmh
13000	6	/CUSTOM/data/CLS/helpFiles/ClDtDeleteHelp.bfh
13000	6	/CUSTOM/data/CLS/helpFiles/ClDtDeleteHelp.bmh
34747	70	/CUSTOM/data/CLS/helpFiles/ClDtDesktopHelp.bfh
34747	70	/CUSTOM/data/CLS/helpFiles/ClDtDesktopHelp.bmh
31876	5	/CUSTOM/data/CLS/helpFiles/ClDtECSExitHelp.bfh
31876	5	/CUSTOM/data/CLS/helpFiles/ClDtECSExitHelp.bmh
43326	7	/CUSTOM/data/CLS/helpFiles/ClDtModifyActionsHelp.bfh
43326	7	/CUSTOM/data/CLS/helpFiles/ClDtModifyActionsHelp.bmh
30296	6	/CUSTOM/data/CLS/helpFiles/ClDtModifyDNDHelp.bfh
30296	6	/CUSTOM/data/CLS/helpFiles/ClDtModifyDNDHelp.bmh
4323	4	/CUSTOM/data/CLS/helpFiles/ClDtMove_ToHelp.bfh
4323	4	/CUSTOM/data/CLS/helpFiles/ClDtMove_ToHelp.bmh

63327	9	/CUSTOM/data/CLS/helpFiles/ClDtUserPrefsHelp.bfh
63327	9	/CUSTOM/data/CLS/helpFiles/ClDtUserPrefsHelp.bmh
49185	734	/CUSTOM/data/CLS/helpFiles/DarHelp.bfh
49185	734	/CUSTOM/data/CLS/helpFiles/DarHelp.bmh
15514	7	/CUSTOM/data/CLS/icons/CommentSurvey.l.xpm
26021	4	/CUSTOM/data/CLS/icons/CommentSurvey.m.xpm
63902	3	/CUSTOM/data/CLS/icons/CommentSurvey.s.xpm
40095	2	/CUSTOM/data/CLS/icons/CommentSurvey.t.xpm
49790	7	/CUSTOM/data/CLS/icons/EOSSRCH.l.xpm
53315	4	/CUSTOM/data/CLS/icons/EOSSRCH.m.xpm
14515	3	/CUSTOM/data/CLS/icons/EOSSRCH.s.xpm
50536	2	/CUSTOM/data/CLS/icons/EOSSRCH.t.xpm
11398	6	/CUSTOM/data/CLS/icons/EcAcOrderUI.l.xpm
42888	4	/CUSTOM/data/CLS/icons/EcAcOrderUI.m.xpm
60725	3	/CUSTOM/data/CLS/icons/EcAcOrderUI.s.xpm
37564	2	/CUSTOM/data/CLS/icons/EcAcOrderUI.t.xpm
8816	6	/CUSTOM/data/CLS/icons/Qual.l.xpm
30831	3	/CUSTOM/data/CLS/icons/Qual.m.xpm
61314	2	/CUSTOM/data/CLS/icons/Qual.s.xpm
35380	2	/CUSTOM/data/CLS/icons/Qual.t.xpm
33594	7	/CUSTOM/data/CLS/icons/UserReg.l.xpm
23215	4	/CUSTOM/data/CLS/icons/UserReg.m.xpm
7146	3	/CUSTOM/data/CLS/icons/UserReg.s.xpm
43767	2	/CUSTOM/data/CLS/icons/UserReg.t.xpm
53160	4	/CUSTOM/data/CLS/icons/adserv.l.xbm
29286	7	/CUSTOM/data/CLS/icons/adserv.l.xpm
57206	2	/CUSTOM/data/CLS/icons/adserv.m.xbm
17682	4	/CUSTOM/data/CLS/icons/adserv.m.xpm
35370	2	/CUSTOM/data/CLS/icons/adserv.s.xbm
56967	2	/CUSTOM/data/CLS/icons/adserv.s.xpm
19869	1	/CUSTOM/data/CLS/icons/adserv.t.xbm
34067	2	/CUSTOM/data/CLS/icons/adserv.t.xpm
50748	4	/CUSTOM/data/CLS/icons/apps.l.xbm
22817	6	/CUSTOM/data/CLS/icons/apps.l.xpm
55990	2	/CUSTOM/data/CLS/icons/apps.m.xbm
37918	3	/CUSTOM/data/CLS/icons/apps.m.xpm
34453	2	/CUSTOM/data/CLS/icons/apps.s.xbm
46233	2	/CUSTOM/data/CLS/icons/apps.s.xpm
19192	1	/CUSTOM/data/CLS/icons/apps.t.xbm
29101	2	/CUSTOM/data/CLS/icons/apps.t.xpm
32106	2	/CUSTOM/data/CLS/icons/arrow_down.xbm
31896	2	/CUSTOM/data/CLS/icons/arrow_right.xbm
19178	4	/CUSTOM/data/CLS/icons/binary.xpm
43216	6	/CUSTOM/data/CLS/icons/book.l.xpm
38296	4	/CUSTOM/data/CLS/icons/book.m.xpm
479	3	/CUSTOM/data/CLS/icons/book.s.xpm
38243	2	/CUSTOM/data/CLS/icons/book.t.xpm
28405	7	/CUSTOM/data/CLS/icons/browse.xpm
41389	7	/CUSTOM/data/CLS/icons/convert.xpm
57	4	/CUSTOM/data/CLS/icons/dasd1.xpm
52032	4	/CUSTOM/data/CLS/icons/desktop.l.xbm
28644	6	/CUSTOM/data/CLS/icons/desktop.l.xpm
57839	2	/CUSTOM/data/CLS/icons/desktop.m.xbm
30686	3	/CUSTOM/data/CLS/icons/desktop.m.xpm

36353	2	/CUSTOM/data/CLS/icons/desktop.s.xbm
55230	2	/CUSTOM/data/CLS/icons/desktop.s.xpm
20598	1	/CUSTOM/data/CLS/icons/desktop.t.xbm
34266	2	/CUSTOM/data/CLS/icons/desktop.t.xpm
24533	1	/CUSTOM/data/CLS/icons/dir.xbm
12572	3	/CUSTOM/data/CLS/icons/dirblue.l.bm
64536	4	/CUSTOM/data/CLS/icons/dirblue.l.pm
12572	3	/CUSTOM/data/CLS/icons/dirblue.l.xbm
64536	4	/CUSTOM/data/CLS/icons/dirblue.l.xpm
41690	2	/CUSTOM/data/CLS/icons/dirblue.m.xbm
3213	2	/CUSTOM/data/CLS/icons/dirblue.m.xpm
65397	2	/CUSTOM/data/CLS/icons/dirblue.s.pm
29138	1	/CUSTOM/data/CLS/icons/dirblue.s.xbm
47170	2	/CUSTOM/data/CLS/icons/dirblue.s.xpm
17076	1	/CUSTOM/data/CLS/icons/dirblue.t.xbm
26258	1	/CUSTOM/data/CLS/icons/dirblue.t.xpm
29473	1	/CUSTOM/data/CLS/icons/dirmask.xbm
50849	4	/CUSTOM/data/CLS/icons/dirup.l.pm
51782	4	/CUSTOM/data/CLS/icons/document.l.xbm
4565	6	/CUSTOM/data/CLS/icons/document.l.xpm
57605	2	/CUSTOM/data/CLS/icons/document.m.xbm
9327	3	/CUSTOM/data/CLS/icons/document.m.xpm
35828	2	/CUSTOM/data/CLS/icons/document.s.xbm
54828	2	/CUSTOM/data/CLS/icons/document.s.xpm
20512	1	/CUSTOM/data/CLS/icons/document.t.xbm
32570	2	/CUSTOM/data/CLS/icons/document.t.xpm
10243	3	/CUSTOM/data/CLS/icons/document2.xpm
29933	1	/CUSTOM/data/CLS/icons/dragIcon.xbm
35277	1	/CUSTOM/data/CLS/icons/dragIconMask.xbm
30579	6	/CUSTOM/data/CLS/icons/ds.l.xpm
42409	4	/CUSTOM/data/CLS/icons/ds.m.xpm
62782	3	/CUSTOM/data/CLS/icons/ds.s.xpm
39302	2	/CUSTOM/data/CLS/icons/ds.t.xpm
51444	6	/CUSTOM/data/CLS/icons/dsrvr.l.xpm
32298	3	/CUSTOM/data/CLS/icons/dsrvr.m.xpm
58036	2	/CUSTOM/data/CLS/icons/dsrvr.s.xpm
32238	2	/CUSTOM/data/CLS/icons/dsrvr.t.xpm
57297	2	/CUSTOM/data/CLS/icons/earth1.xbm
11024	4	/CUSTOM/data/CLS/icons/earth1.xpm
10876	3	/CUSTOM/data/CLS/icons/ecs-bin.xbm
22187	5	/CUSTOM/data/CLS/icons/ecs-bin.xpm
18459	6	/CUSTOM/data/CLS/icons/ecs.xbm
41728	6	/CUSTOM/data/CLS/icons/ecs_m.xbm
57498	4	/CUSTOM/data/CLS/icons/eosview.l.xbm
41158	7	/CUSTOM/data/CLS/icons/eosview.l.xpm
58607	2	/CUSTOM/data/CLS/icons/eosview.m.xbm
23466	4	/CUSTOM/data/CLS/icons/eosview.m.xpm
36725	2	/CUSTOM/data/CLS/icons/eosview.s.xbm
64086	3	/CUSTOM/data/CLS/icons/eosview.s.xpm
20590	1	/CUSTOM/data/CLS/icons/eosview.t.xbm
41015	2	/CUSTOM/data/CLS/icons/eosview.t.xpm
32568	1	/CUSTOM/data/CLS/icons/execute-s.xbm
4558	3	/CUSTOM/data/CLS/icons/execute-s.xpm
30730	3	/CUSTOM/data/CLS/icons/execute.l.bm

22187	5	/CUSTOM/data/CLS/icons/execute.l.pm
53154	4	/CUSTOM/data/CLS/icons/execute.l.xbm
24079	6	/CUSTOM/data/CLS/icons/execute.l.xpm
57197	2	/CUSTOM/data/CLS/icons/execute.m.xbm
39267	3	/CUSTOM/data/CLS/icons/execute.m.xpm
35675	2	/CUSTOM/data/CLS/icons/execute.s.xbm
56553	2	/CUSTOM/data/CLS/icons/execute.s.xpm
20161	1	/CUSTOM/data/CLS/icons/execute.t.xbm
29307	2	/CUSTOM/data/CLS/icons/execute.t.xpm
29933	1	/CUSTOM/data/CLS/icons/file.xbm
35277	1	/CUSTOM/data/CLS/icons/filemask.xbm
62041	2	/CUSTOM/data/CLS/icons/go_up.l.xbm
33988	3	/CUSTOM/data/CLS/icons/go_up.l.xpm
40865	2	/CUSTOM/data/CLS/icons/go_up.m.xbm
51319	2	/CUSTOM/data/CLS/icons/go_up.m.xpm
40865	2	/CUSTOM/data/CLS/icons/go_up.s.xbm
51319	2	/CUSTOM/data/CLS/icons/go_up.s.xpm
16460	1	/CUSTOM/data/CLS/icons/go_up.t.xbm
24805	1	/CUSTOM/data/CLS/icons/go_up.t.xpm
33988	3	/CUSTOM/data/CLS/icons/go_up_icon.bm
50078	3	/CUSTOM/data/CLS/icons/go_up_icon.pm
63601	2	/CUSTOM/data/CLS/icons/go_up_icon.xbm
4628	6	/CUSTOM/data/CLS/icons/ingest.l.xpm
33546	3	/CUSTOM/data/CLS/icons/ingest.m.xpm
47320	2	/CUSTOM/data/CLS/icons/ingest.s.xpm
27069	1	/CUSTOM/data/CLS/icons/ingest.t.xpm
5768	50	/CUSTOM/data/CLS/icons/logo.xbm
20544	63	/CUSTOM/data/CLS/icons/logo.xpm
65450	98	/CUSTOM/data/CLS/icons/logo.xpm.big
55000	2	/CUSTOM/data/CLS/icons/multiple_files.xbm
2643	2	/CUSTOM/data/CLS/icons/multiple_filesMask.xbm
36472	63	/CUSTOM/data/CLS/icons/newlogo.xpm
16830	4	/CUSTOM/data/CLS/icons/space.xpm
55501	2	/CUSTOM/data/CLS/icons/stop.m.bm
62039	2	/CUSTOM/data/CLS/icons/stopMask.m.bm
10921	6	/CUSTOM/data/CLS/icons/subset.xpm
32950	9	/CUSTOM/data/CLS/icons/systemlogo.gif
8640	4	/CUSTOM/data/CLS/icons/tcontent.xpm
38669	4	/CUSTOM/data/CLS/icons/transform.xpm
3779	6	/CUSTOM/data/CLS/icons/tt.l.xpm
59287	5	/CUSTOM/data/CLS/icons/tt.m.xpm
59689	5	/CUSTOM/data/CLS/icons/tt.s.xpm
58781	3	/CUSTOM/data/CLS/icons/tt.t.xpm
9176	1	/CUSTOM/data/CLS/log/loginHelp.txt
19534	1	/CUSTOM/data/CLS/log/loginHelpSci.txt
14039	1	/CUSTOM/data/CLS/sample_ecs/B0SOT
14039	1	/CUSTOM/data/CLS/sample_ecs/DART
14039	1	/CUSTOM/data/CLS/sample_ecs/EOSView
59498	4	/CUSTOM/data/COM/EcNsServerUR.map
37065	1	
		/CUSTOM/data/COM/ResourceCatalogs/EcUtFileCopyResource
		Cat.dat.rcat
28100	43	/CUSTOM/data/COM/app-defaults/EcsMotif
27514	16	/CUSTOM/data/COM/helpFiles/EcsHelp.bfh

27514	16	/CUSTOM/data/COM/helpFiles/EcsHelp.bmh
38584	1	/CUSTOM/data/CSS/ResourceCatalogs/CsFtFTPNotifyResourceCat.dat.rcat
20047	4	/CUSTOM/data/CSS/ResourceCatalogs/CsFtFTPResourceCatalog.dat.rcat
11145	2	/CUSTOM/data/CSS/ResourceCatalogs/CsFtFTPSchedObjResourceCat.dat.rcat
22085	4	/CUSTOM/data/CSS/ResourceCatalogs/CsGwELG.dat.rcat
26067	4	/CUSTOM/data/CSS/ResourceCatalogs/CsGwLEG.dat.rcat
52750	2	/CUSTOM/data/CSS/ResourceCatalogs/CsGwMain.dat.rcat
13904	3	/CUSTOM/data/CSS/ResourceCatalogs/CsGwManagedServer.dat.rcat
61597	5	/CUSTOM/data/CSS/ResourceCatalogs/EcCsNsNm.rcat
54295	2	/CUSTOM/data/CSS/ResourceCatalogs/EcCsNsPfTemplate.rcat
37557	3	/CUSTOM/data/CSS/ResourceCatalogs/EcCsNsSl.rcat
65519	10	/CUSTOM/data/CSS/ResourceCatalogs/EcCsTiTimeResourceCatalog.dat.rcat
29268	1	/CUSTOM/data/CSS/ResourceCatalogs/EcFhExecutor.dat.rcat
45928	15	/CUSTOM/data/CSS/ResourceCatalogs/EcGwDARresource.rcat
44763	9	/CUSTOM/data/DMS/DmDdAddAttrFmt.dat
33994	9	/CUSTOM/data/DMS/DmDdAddAttrUpdFmt.dat
46130	7	/CUSTOM/data/DMS/DmDdAttrGrpFmt.dat
38033	7	/CUSTOM/data/DMS/DmDdBoundRecFmt.dat
38591	7	/CUSTOM/data/DMS/DmDdCollKeyFmt.dat
34581	12	/CUSTOM/data/DMS/DmDdCommand.dat
41215	7	/CUSTOM/data/DMS/DmDdDateTimeDmnFmt.dat
41806	7	/CUSTOM/data/DMS/DmDdDateTimeDmnUpdFmt.dat
54536	9	/CUSTOM/data/DMS/DmDdDelRelCollFmt.dat
60814	9	/CUSTOM/data/DMS/DmDdDelUnRelCollFmt.dat
36392	8	/CUSTOM/data/DMS/DmDdDeleteAcronymFmt.dat
37985	8	/CUSTOM/data/DMS/DmDdDeleteAttrGroupFmt.dat
58395	9	/CUSTOM/data/DMS/DmDdDeleteBoundingRecFmt.dat
62424	9	/CUSTOM/data/DMS/DmDdDeleteCollFmt.dat
56735	9	/CUSTOM/data/DMS/DmDdDeleteCollKeyFmt.dat
55296	9	/CUSTOM/data/DMS/DmDdDeleteDataOrigFmt.dat
40116	8	/CUSTOM/data/DMS/DmDdDeleteEcsFmt.dat
47956	9	/CUSTOM/data/DMS/DmDdDeleteEquivAttrFmt.dat
36697	8	/CUSTOM/data/DMS/DmDdDeleteGlossaryFmt.dat
47107	9	/CUSTOM/data/DMS/DmDdDeleteIPXrefFmt.dat
38671	8	/CUSTOM/data/DMS/DmDdDeleteInfoFmt.dat
42100	8	/CUSTOM/data/DMS/DmDdDeleteInfoMgrToCollXrefFmt.dat
58354	9	/CUSTOM/data/DMS/DmDdDeleteInstXrefFmt.dat
45231	9	/CUSTOM/data/DMS/DmDdDeleteKeywordAliasFmt.dat
62883	9	/CUSTOM/data/DMS/DmDdDeleteKeywordFmt.dat
37828	8	/CUSTOM/data/DMS/DmDdDeleteMetaLevelFmt.dat
57210	9	/CUSTOM/data/DMS/DmDdDeletePlatXrefFmt.dat
46698	9	/CUSTOM/data/DMS/DmDdDeleteSIXrefFmt.dat
56312	9	/CUSTOM/data/DMS/DmDdDeleteSensXrefFmt.dat
58179	9	/CUSTOM/data/DMS/DmDdDeleteSpatialKeyFmt.dat

59111 9 /CUSTOM/data/DMS/DmDdDeleteTemporalKeyFmt.dat
2709 9 /CUSTOM/data/DMS/DmDdDeleteValidsMappingFmt.dat
59098 7 /CUSTOM/data/DMS/DmDdDiscTopFmt.dat
12657 8 /CUSTOM/data/DMS/DmDdDiscTopUpdFmt.dat
43325 7 /CUSTOM/data/DMS/DmDdDisciplineFmt.dat
16879 8 /CUSTOM/data/DMS/DmDdEcsAttrFmt.dat
9926 8 /CUSTOM/data/DMS/DmDdEcsAttrUpdFmt.dat
18033 9 /CUSTOM/data/DMS/DmDdEcsCollFmt.dat
14003 8 /CUSTOM/data/DMS/DmDdEcsCollUpdFmt.dat
37568 7 /CUSTOM/data/DMS/DmDdEcsParameterFmt.dat
42541 7 /CUSTOM/data/DMS/DmDdEcsParameterUpdFmt.dat
42106 9 /CUSTOM/data/DMS/DmDdEquivAttrFmt.dat
32804 9 /CUSTOM/data/DMS/DmDdEquivListFmt.dat
46839 9 /CUSTOM/data/DMS/DmDdEquivXrefFmt.dat
44133 7 /CUSTOM/data/DMS/DmDdIPXrefFmt.dat
49758 7 /CUSTOM/data/DMS/DmDdInfoFmt.dat
39119 7 /CUSTOM/data/DMS/DmDdInfoMgrToCollXrefFmt.dat
42803 7 /CUSTOM/data/DMS/DmDdInfoParentFmt.dat
49656 7 /CUSTOM/data/DMS/DmDdInfoUpdFmt.dat
49562 9 /CUSTOM/data/DMS/DmDdInsRelCollFmt.dat
39564 8 /CUSTOM/data/DMS/DmDdInsertAcronymFmt.dat
41922 7 /CUSTOM/data/DMS/DmDdInsertAcronymFmt2.dat
12543 9 /CUSTOM/data/DMS/DmDdInsertAttrFmt.dat
40296 8 /CUSTOM/data/DMS/DmDdInsertAttrGroupFmt.dat
40299 8 /CUSTOM/data/DMS/DmDdInsertBoundingRecFmt.dat
27942 12 /CUSTOM/data/DMS/DmDdInsertCollFmt.dat
40119 8 /CUSTOM/data/DMS/DmDdInsertCollKeywordFmt.dat
51018 9 /CUSTOM/data/DMS/DmDdInsertDataOrigFmt.dat
40163 8 /CUSTOM/data/DMS/DmDdInsertEcsFmt.dat
55744 7 /CUSTOM/data/DMS/DmDdInsertEcsFmt2.dat
60659 9 /CUSTOM/data/DMS/DmDdInsertEquivAttrFmt.dat
43502 9 /CUSTOM/data/DMS/DmDdInsertEquivXrefFmt.dat
39960 8 /CUSTOM/data/DMS/DmDdInsertGlossaryFmt.dat
42227 7 /CUSTOM/data/DMS/DmDdInsertGlossaryFmt2.dat
47189 9 /CUSTOM/data/DMS/DmDdInsertInfoFmt.dat
49758 7 /CUSTOM/data/DMS/DmDdInsertInfoFmt2.dat
44331 9 /CUSTOM/data/DMS/DmDdInsertInfoMgrToCollXrefFmt.dat
42247 8 /CUSTOM/data/DMS/DmDdInsertInstPlatXrefFmt.dat
42342 8 /CUSTOM/data/DMS/DmDdInsertInstXrefFmt.dat
40146 8 /CUSTOM/data/DMS/DmDdInsertKeywordAliasFmt.dat
5013 9 /CUSTOM/data/DMS/DmDdInsertKeywordFmt.dat
40147 8 /CUSTOM/data/DMS/DmDdInsertMetaLevelFmt.dat
41543 8 /CUSTOM/data/DMS/DmDdInsertPlatXrefFmt.dat
41916 8 /CUSTOM/data/DMS/DmDdInsertSensInstXrefFmt.dat
41070 8 /CUSTOM/data/DMS/DmDdInsertSensXrefFmt.dat
38556 8 /CUSTOM/data/DMS/DmDdInsertSiteFmt.dat
40674 7 /CUSTOM/data/DMS/DmDdInsertSiteFmt2.dat
39821 8 /CUSTOM/data/DMS/DmDdInsertSpatialKeyFmt.dat
40006 8 /CUSTOM/data/DMS/DmDdInsertTemporalKeyFmt.dat
41085 9 /CUSTOM/data/DMS/DmDdInsertValidsMappingFmt.dat
60551 7 /CUSTOM/data/DMS/DmDdInstCharFmt.dat
61585 7 /CUSTOM/data/DMS/DmDdInstCharUpdFmt.dat
44638 7 /CUSTOM/data/DMS/DmDdInstDateFmt.dat
56982 7 /CUSTOM/data/DMS/DmDdInstDescFmt.dat

58016	7	/CUSTOM/data/DMS/DmDdInstDescUpdFmt.dat
44974	7	/CUSTOM/data/DMS/DmDdInstFloatFmt.dat
31686	8	/CUSTOM/data/DMS/DmDdInstFmt.dat
44376	7	/CUSTOM/data/DMS/DmDdInstIntFmt.dat
43000	7	/CUSTOM/data/DMS/DmDdInstOperFmt.dat
44722	7	/CUSTOM/data/DMS/DmDdInstStringFmt.dat
32486	8	/CUSTOM/data/DMS/DmDdInstUpdFmt.dat
39594	7	/CUSTOM/data/DMS/DmDdInstXrefFmt.dat
63733	25	/CUSTOM/data/DMS/DmDdJoinablePairs.dat
45200	9	/CUSTOM/data/DMS/DmDdKeywordAliasFmt.dat
46067	7	/CUSTOM/data/DMS/DmDdMetaLevelFmt.dat
56778	7	/CUSTOM/data/DMS/DmDdMultiTypeCollFmt.dat
58374	7	/CUSTOM/data/DMS/DmDdNumericDmnFmt.dat
58901	7	/CUSTOM/data/DMS/DmDdNumericDmnUpdFmt.dat
3209	8	/CUSTOM/data/DMS/DmDdParamDescFmt.dat
59407	7	/CUSTOM/data/DMS/DmDdPlatCharFmt.dat
60441	7	/CUSTOM/data/DMS/DmDdPlatCharUpdFmt.dat
43906	7	/CUSTOM/data/DMS/DmDdPlatDateFmt.dat
51490	7	/CUSTOM/data/DMS/DmDdPlatDescFmt.dat
52524	7	/CUSTOM/data/DMS/DmDdPlatDescUpdFmt.dat
44114	7	/CUSTOM/data/DMS/DmDdPlatFloatFmt.dat
21565	8	/CUSTOM/data/DMS/DmDdPlatFmt.dat
43772	7	/CUSTOM/data/DMS/DmDdPlatIntFmt.dat
44118	7	/CUSTOM/data/DMS/DmDdPlatStringFmt.dat
22733	8	/CUSTOM/data/DMS/DmDdPlatUpdFmt.dat
39170	7	/CUSTOM/data/DMS/DmDdPlatXrefFmt.dat
51010	7	/CUSTOM/data/DMS/DmDdRangeDateTimeFmt.dat
61533	8	/CUSTOM/data/DMS/DmDdRangeDateTimeUpdFmt.dat
38143	7	/CUSTOM/data/DMS/DmDdRelCollFmt.dat
43791	7	/CUSTOM/data/DMS/DmDdSIXrefFmt.dat
37579	7	/CUSTOM/data/DMS/DmDdSKeyFmt.dat
58509	7	/CUSTOM/data/DMS/DmDdSensCharFmt.dat
59543	7	/CUSTOM/data/DMS/DmDdSensCharUpdFmt.dat
43425	7	/CUSTOM/data/DMS/DmDdSensDateFmt.dat
51087	7	/CUSTOM/data/DMS/DmDdSensDescFmt.dat
52121	7	/CUSTOM/data/DMS/DmDdSensDescUpdFmt.dat
43633	7	/CUSTOM/data/DMS/DmDdSensFloatFmt.dat
18775	8	/CUSTOM/data/DMS/DmDdSensFmt.dat
43291	7	/CUSTOM/data/DMS/DmDdSensIntFmt.dat
43637	7	/CUSTOM/data/DMS/DmDdSensStringFmt.dat
20111	8	/CUSTOM/data/DMS/DmDdSensUpdFmt.dat
38818	7	/CUSTOM/data/DMS/DmDdSensXrefFmt.dat
58817	7	/CUSTOM/data/DMS/DmDdSingleTypeCollFmt.dat
36503	7	/CUSTOM/data/DMS/DmDdSpatDmnFmt.dat
36927	7	/CUSTOM/data/DMS/DmDdSpatKeyFmt.dat
42496	7	/CUSTOM/data/DMS/DmDdSpatKeyUpdFmt.dat
51324	7	/CUSTOM/data/DMS/DmDdStringDmnFmt.dat
51264	7	/CUSTOM/data/DMS/DmDdStringDmnUpdFmt.dat
37783	7	/CUSTOM/data/DMS/DmDdTKeyFmt.dat
14978	10	/CUSTOM/data/DMS/DmDdTableArgInfo.dat
44984	7	/CUSTOM/data/DMS/DmDdTableNameList.dat
3717	64	/CUSTOM/data/DMS/DmDdTableNameXref.dat
53880	7	/CUSTOM/data/DMS/DmDdTempFmt.dat
37249	7	/CUSTOM/data/DMS/DmDdTempKeyFmt.dat

42872	7	/CUSTOM/data/DMS/DmDdTempKeyUpdFmt.dat
53460	7	/CUSTOM/data/DMS/DmDdTempUpdFmt.dat
41849	7	/CUSTOM/data/DMS/DmDdTermDescFmt.dat
42094	7	/CUSTOM/data/DMS/DmDdTopicDescFmt.dat
47717	9	/CUSTOM/data/DMS/DmDdUpdateAcronymFmt.dat
41821	9	/CUSTOM/data/DMS/DmDdUpdateAttrGroupFmt.dat
52838	7	/CUSTOM/data/DMS/DmDdUpdateAttrGroupFmt2.dat
15154	12	/CUSTOM/data/DMS/DmDdUpdateCollFmt.dat
51603	9	/CUSTOM/data/DMS/DmDdUpdateDataOrigFmt.dat
39821	8	/CUSTOM/data/DMS/DmDdUpdateEcsFmt.dat
55642	7	/CUSTOM/data/DMS/DmDdUpdateEcsFmt2.dat
48788	9	/CUSTOM/data/DMS/DmDdUpdateGlossaryFmt.dat
47372	9	/CUSTOM/data/DMS/DmDdUpdateInfoFmt.dat
4995	9	/CUSTOM/data/DMS/DmDdUpdateKeywordFmt.dat
41508	9	/CUSTOM/data/DMS/DmDdUpdateMetaLevelFmt.dat
48269	7	/CUSTOM/data/DMS/DmDdUpdateMetaLevelFmt2.dat
56778	7	/CUSTOM/data/DMS/DmDdValidsMappingFmt.dat
42787	7	/CUSTOM/data/DMS/DmDdVarDescFmt.dat
24441	11	/CUSTOM/data/DMS/ECS-EDC.valids
28173	8	/CUSTOM/data/DMS/ECS-GSFC.valids
4371	1	/CUSTOM/data/DMS/ECS-LARC.valids
24441	11	/CUSTOM/data/DMS/ECS-TEST.valids
24992	36	/CUSTOM/data/DMS/XEcDmDdMaintenanceTool
16049	19	/CUSTOM/data/DMS/helpFiles/DmDdMtDatabaseSelection.bfh
16049	19	/CUSTOM/data/DMS/helpFiles/DmDdMtDatabaseSelection.bmh
23816	5	/CUSTOM/data/DMS/helpFiles/DmDdMtFileSelection.bfh
23816	5	/CUSTOM/data/DMS/helpFiles/DmDdMtFileSelection.bmh
36609	49	/CUSTOM/data/DMS/helpFiles/DmDdMtMain.bfh
36609	49	/CUSTOM/data/DMS/helpFiles/DmDdMtMain.bmh
28165	7	/CUSTOM/data/DPS/APMCF
6904	1	/CUSTOM/data/DPS/DAP_email_notify.sample
42144	12	/CUSTOM/data/DPS/DaacBinDiff_Ex_array_records.c
44355	2	/CUSTOM/data/DPS/DaacBinDiff_Ex_array_records.mak
29690	11	/CUSTOM/data/DPS/DaacBinDiff_Ex_array_records.pro
44932	9	/CUSTOM/data/DPS/DaacBinDiff_Ex_array_records.sh
7188	11	/CUSTOM/data/DPS/DaacBinDiff_Ex_array_records_driver.c
47560	10	
		/CUSTOM/data/DPS/DaacBinDiff_Ex_array_records_driver.p
		ro
33209	12	/CUSTOM/data/DPS/DaacBinDiff_Ex_array_records_f.f
45273	2	/CUSTOM/data/DPS/DaacBinDiff_Ex_array_records_f.mak
46611	14	
		/CUSTOM/data/DPS/DaacBinDiff_Ex_array_records_f_driver
		.f
64489	11	/CUSTOM/data/DPS/DaacBinDiff_Ex_byte_image.c
42971	2	/CUSTOM/data/DPS/DaacBinDiff_Ex_byte_image.mak
23499	11	/CUSTOM/data/DPS/DaacBinDiff_Ex_byte_image.pro
42165	9	/CUSTOM/data/DPS/DaacBinDiff_Ex_byte_image.sh
5458	11	/CUSTOM/data/DPS/DaacBinDiff_Ex_byte_image_driver.c
43440	10	/CUSTOM/data/DPS/DaacBinDiff_Ex_byte_image_driver.pro
1343	12	/CUSTOM/data/DPS/DaacBinDiff_Ex_byte_image_f.f
43857	2	/CUSTOM/data/DPS/DaacBinDiff_Ex_byte_image_f.mak
35507	14	/CUSTOM/data/DPS/DaacBinDiff_Ex_byte_image_f_driver.f
56200	9	/CUSTOM/data/DPS/DaacBinDiff_Ex_create_array_records.c

60338	9	/CUSTOM/data/DPS/DaacBinDiff_Ex_create_array_records.f
57302	8	/CUSTOM/data/DPS/DaacBinDiff_Ex_create_byte_image.c
12557	8	/CUSTOM/data/DPS/DaacBinDiff_Ex_create_byte_image.f
50542	7	/CUSTOM/data/DPS/DpAtMgrBinDiff.doc
6002	5	/CUSTOM/data/DPS/DpAtMgrBinDiffGuiHelp.txt
19792	6	/CUSTOM/data/DPS/DpAtMgrBinDiffSimpleCmp.c
23254	6	/CUSTOM/data/DPS/DpAtMgrBinDiffTemplate.c
32268	7	/CUSTOM/data/DPS/DpAtMgrBinDiffTemplate.f
40983	2	/CUSTOM/data/DPS/DpAtMgrBinDiffTemplate.mak
20813	6	/CUSTOM/data/DPS/DpAtMgrBinDiffTemplate.pro
38861	9	/CUSTOM/data/DPS/DpAtMgrBinDiffTemplate.sh
3393	11	/CUSTOM/data/DPS/DpAtMgrBinDiffTemplateDriver.c
31847	14	/CUSTOM/data/DPS/DpAtMgrBinDiffTemplateDriver.f
38452	10	/CUSTOM/data/DPS/DpAtMgrBinDiffTemplateDriver.pro
5207	1	/CUSTOM/data/DPS/DpAtMgrCheckHdfFile.defaults
33024	10	/CUSTOM/data/DPS/DpAtMgrCheckHdfFile.hlp
42646	216	/CUSTOM/data/DPS/DpAtMgrCheckHdfFile.pro
1065	1	/CUSTOM/data/DPS/DpAtMgrCheckHdfFile_Startup.pro
41968	36	/CUSTOM/data/DPS/DpAtMgrInternal.pcf.template
10186	6	/CUSTOM/data/DPS/DpPrEmFailPgeMetFile
63966	60	/CUSTOM/data/DPS/ESDT_ODL.template
53927	12	/CUSTOM/data/DPS/ORBIT_ODL.template
37686	50	/CUSTOM/data/DPS/PCF.relB0.template
5279	13	/CUSTOM/data/DPS/PGEEXE.met.template
56629	181	/CUSTOM/data/DPS/PGE_ODL.template
52356	2	/CUSTOM/data/DPS/PGS_1010
11704	1	/CUSTOM/data/DPS/PGS_1014
60126	4	/CUSTOM/data/DPS/SSAPCompMCF
57264	2	/CUSTOM/data/DPS/SSAP_Batchfile.template
29572	15	/CUSTOM/data/DPS/TILE_ODL.template
9247	37	/CUSTOM/data/DPS/XBadfunc
23428	1	/CUSTOM/data/DPS/XDiff
64979	37	/CUSTOM/data/DPS/XDpAtMgr
31247	3	/CUSTOM/data/DPS/checklist.template
38204	11	/CUSTOM/data/DPS/fckcnf.ecs
43140	3	/CUSTOM/data/DPS/prohibitedFunctionsAda.txt
15245	4	/CUSTOM/data/DPS/prohibitedFunctionsC++.txt
5544	7	/CUSTOM/data/DPS/prohibitedFunctionsC.txt
19262	3	/CUSTOM/data/DPS/prohibitedFunctionsCsh.txt
43691	7	/CUSTOM/data/DPS/prohibitedFunctionsF77.txt
40882	5	/CUSTOM/data/DPS/prohibitedFunctionsF90.txt
19658	3	/CUSTOM/data/DPS/prohibitedFunctionsKsh.txt
63955	4	/CUSTOM/data/DPS/prohibitedFunctionsPl.txt
19760	3	/CUSTOM/data/DPS/prohibitedFunctionsSh.txt
5191	1	/CUSTOM/data/DPS/ssit_run_menu.txt
44729	3649	/CUSTOM/data/DPS/ASTER_TEST_DATA/ActSynpge.tar
56004	12	/CUSTOM/data/DPS/ASTER_TEST_DATA/ActSynpge.tar.met
60571	79	/CUSTOM/data/DPS/ASTER_TEST_DATA/Bright-Temp-LUT-V2.hdf
15573	4	/CUSTOM/data/DPS/ASTER_TEST_DATA/Bright-Temp-LUT-V2.hdf.met
44729	3649	/CUSTOM/data/DPS/ASTER_TEST_DATA/BtsSynpge.tar
56021	12	/CUSTOM/data/DPS/ASTER_TEST_DATA/BtsSynpge.tar.met
23456	1	/CUSTOM/data/DPS/ASTER_TEST_DATA/ESDT_AST_04#001.odl
22845	1	/CUSTOM/data/DPS/ASTER_TEST_DATA/ESDT_AST_05#001.odl

22942	1	/CUSTOM/data/DPS/ASTER_TEST_DATA/ESDT_AST_08#001.odl
30851	1	/CUSTOM/data/DPS/ASTER_TEST_DATA/ESDT_AST_09T#001.odl
18637	1	/CUSTOM/data/DPS/ASTER_TEST_DATA/ESDT_AST_ANC#001.odl
33077	1	/CUSTOM/data/DPS/ASTER_TEST_DATA/ESDT_AST_L1BT#001.odl
30569	1	/CUSTOM/data/DPS/ASTER_TEST_DATA/ESDT_GDAS_0ZF#001.odl
44729	3649	/CUSTOM/data/DPS/ASTER_TEST_DATA/EtsSynpge.tar
56024	12	/CUSTOM/data/DPS/ASTER_TEST_DATA/EtsSynpge.tar.met
18758	16	/CUSTOM/data/DPS/ASTER_TEST_DATA/PGE_ACT#syn1#01.odl
2977	16	/CUSTOM/data/DPS/ASTER_TEST_DATA/PGE_BTS#syn1#01.odl
31456	24	/CUSTOM/data/DPS/ASTER_TEST_DATA/PGE_ETS#syn1#01.odl
45850	7	/CUSTOM/data/DPS/ASTER_TEST_DATA/README
51954	69405	/CUSTOM/data/DPS/ASTER_TEST_DATA/gdas1.T00Z.PGrbF00.hdf
26034	8	
		/CUSTOM/data/DPS/ASTER_TEST_DATA/gdas1.T00Z.PGrbF00.hdf
		f.met
36912	10567	/CUSTOM/data/DPS/ASTER_TEST_DATA/tahoe-north-middle.hdf
64795	41	/CUSTOM/data/DPS/ASTER_TEST_DATA/tahoe-north-
		middle.hdf.met
37402	33	/CUSTOM/data/DPS/ODL/ESDT_AM1ANC#001.odl
24645	27	/CUSTOM/data/DPS/ODL/ESDT_AM1ATTF#001.odl
64797	19	/CUSTOM/data/DPS/ODL/ESDT_AM1ATTH0#001.odl
65414	19	/CUSTOM/data/DPS/ODL/ESDT_AM1ATTHF#001.odl
65197	19	/CUSTOM/data/DPS/ODL/ESDT_AM1ATTN0#001.odl
266	19	/CUSTOM/data/DPS/ODL/ESDT_AM1ATTNF#001.odl
24442	27	/CUSTOM/data/DPS/ODL/ESDT_AM1EPHF#001.odl
64804	19	/CUSTOM/data/DPS/ODL/ESDT_AM1EPHH0#001.odl
64899	19	/CUSTOM/data/DPS/ODL/ESDT_AM1EPHHF#001.odl
65309	19	/CUSTOM/data/DPS/ODL/ESDT_AM1EPHN0#001.odl
65299	19	/CUSTOM/data/DPS/ODL/ESDT_AM1EPHNF#001.odl
12753	22	/CUSTOM/data/DPS/ODL/PGE_AM1Eph#20001#01.odl
48027	19	/CUSTOM/data/DPS/ODL/PGE_AM1Eph#20001#02.odl
31898	21	/CUSTOM/data/DPS/ODL/PGE_AM1Eph#20001#03.odl
3467	18	/CUSTOM/data/DPS/ODL/PGE_AM1Eph#20001#04.odl
11147	14	/CUSTOM/data/DPS/ODL/PGE_FddAtt#20001#01.odl
29788	13	/CUSTOM/data/DPS/ODL/PGE_FddAtt#20001#02.odl
29521	13	/CUSTOM/data/DPS/ODL/PGE_FddAtt#20001#03.odl
50075	12	/CUSTOM/data/DPS/ODL/PGE_FddAtt#20001#04.odl
59173	12	/CUSTOM/data/DPS/ODL/PGE_RepEph#20001#01.odl
12321	10	/CUSTOM/data/DPS/ODL/PGE_RepEph#20001#02.odl
12102	10	/CUSTOM/data/DPS/ODL/PGE_RepEph#20001#03.odl
32730	9	/CUSTOM/data/DPS/ODL/PGE_RepEph#20001#04.odl
64977	13	/CUSTOM/data/DPS/Toolkit/PGS_1
62386	8	/CUSTOM/data/DPS/Toolkit/PGS_10
3330	2	/CUSTOM/data/DPS/Toolkit/PGS_11
18802	6	/CUSTOM/data/DPS/Toolkit/PGS_12
37215	17	/CUSTOM/data/DPS/Toolkit/PGS_13
30639	1	/CUSTOM/data/DPS/Toolkit/PGS_14
59582	5	/CUSTOM/data/DPS/Toolkit/PGS_3
15594	10	/CUSTOM/data/DPS/Toolkit/PGS_4
1178	2	/CUSTOM/data/DPS/Toolkit/PGS_5
665	4	/CUSTOM/data/DPS/Toolkit/PGS_6
9572	2	/CUSTOM/data/DPS/Toolkit/PGS_7
31824	6	/CUSTOM/data/DPS/Toolkit/PGS_9
46014	87	/CUSTOM/data/DPS/Toolkit/pctcheck

64977	13	/CUSTOM/data/DPS/message/PGS_1
62386	8	/CUSTOM/data/DPS/message/PGS_10
3330	2	/CUSTOM/data/DPS/message/PGS_11
18802	6	/CUSTOM/data/DPS/message/PGS_12
37215	17	/CUSTOM/data/DPS/message/PGS_13
30639	1	/CUSTOM/data/DPS/message/PGS_14
59582	5	/CUSTOM/data/DPS/message/PGS_3
15594	10	/CUSTOM/data/DPS/message/PGS_4
1178	2	/CUSTOM/data/DPS/message/PGS_5
665	4	/CUSTOM/data/DPS/message/PGS_6
9572	2	/CUSTOM/data/DPS/message/PGS_7
31824	6	/CUSTOM/data/DPS/message/PGS_9
18597	1	/CUSTOM/data/DSS/EcDsDd8MMEMFailurePreamble.txt
47413	3	/CUSTOM/data/DSS/EcDsDd8MMEMSuccessPreamble.txt
18597	1	/CUSTOM/data/DSS/EcDsDd3EMFailurePreamble.txt
47413	3	/CUSTOM/data/DSS/EcDsDd3EMSuccessPreamble.txt
18597	1	/CUSTOM/data/DSS/EcDsDdFtpPulleMFailurePreamble.txt
49660	2	/CUSTOM/data/DSS/EcDsDdFtpPulleMSuccessPreamble.txt
18597	1	/CUSTOM/data/DSS/EcDsDdFtpPushEMFailurePreamble.txt
29014	1	/CUSTOM/data/DSS/EcDsDdFtpPushEMSuccessPreamble.txt
40825	5	/CUSTOM/data/DSS/ResourceCatalogs/DsGlResource.dat.rcat
63478	90	/CUSTOM/data/DSS/ResourceCatalogs/DsMdResource.dat.rcat
38171	18	/CUSTOM/data/DSS/ResourceCatalogs/DsShResource.dat.rcat
64718	11	/CUSTOM/data/DSS/ResourceCatalogs/DsSrResource.dat.rcat
1011	48	/CUSTOM/data/DSS/helpFiles/EcDsSdSrvGui.bfh
1011	48	/CUSTOM/data/DSS/helpFiles/EcDsSdSrvGui.bmh
49173	55	/CUSTOM/data/DSS/temp/DsESDTAiAIR10SCC.001.desc
49203	55	/CUSTOM/data/DSS/temp/DsESDTAiAIR10SCI.001.desc
49210	55	/CUSTOM/data/DSS/temp/DsESDTAiAIR20SCI.001.desc
26905	52	/CUSTOM/data/DSS/temp/DsESDTAiAIRA2TMC.001.desc
63313	70	/CUSTOM/data/DSS/temp/DsESDTAiAIRAACAL.001.desc
56320	70	/CUSTOM/data/DSS/temp/DsESDTAiAIRAASCI.001.desc
51302	70	/CUSTOM/data/DSS/temp/DsESDTAiAIRABCBS.001.desc
57616	70	/CUSTOM/data/DSS/temp/DsESDTAiAIRABGOC.001.desc
27763	51	/CUSTOM/data/DSS/temp/DsESDTAiAIRABPAR.001.desc
60123	70	/CUSTOM/data/DSS/temp/DsESDTAiAIRABRAD.001.desc
25292	51	/CUSTOM/data/DSS/temp/DsESDTAiAIRABSGL.001.desc
28298	51	/CUSTOM/data/DSS/temp/DsESDTAiAIRABSLC.001.desc
29504	51	/CUSTOM/data/DSS/temp/DsESDTAiAIRABSLI.001.desc
64587	70	/CUSTOM/data/DSS/temp/DsESDTAiAIRASCAL.001.desc
58885	70	/CUSTOM/data/DSS/temp/DsESDTAiAIRASGOC.001.desc
60893	70	/CUSTOM/data/DSS/temp/DsESDTAiAIRASRAD.001.desc
57095	70	/CUSTOM/data/DSS/temp/DsESDTAiAIRASSCI.001.desc
55366	55	/CUSTOM/data/DSS/temp/DsESDTAiAIRB0CAC.001.desc
55391	55	/CUSTOM/data/DSS/temp/DsESDTAiAIRB0CAH.001.desc
55431	55	/CUSTOM/data/DSS/temp/DsESDTAiAIRB0CAP.001.desc
49098	55	/CUSTOM/data/DSS/temp/DsESDTAiAIRB0ENC.001.desc
49118	55	/CUSTOM/data/DSS/temp/DsESDTAiAIRB0ENG.001.desc
58542	55	/CUSTOM/data/DSS/temp/DsESDTAiAIRB0SCI.001.desc
45165	55	/CUSTOM/data/DSS/temp/DsESDTAiAIRH0SCI.001.desc
21348	52	/CUSTOM/data/DSS/temp/DsESDTAiAIRH2AAW.001.desc
26652	52	/CUSTOM/data/DSS/temp/DsESDTAiAIRH2TMC.001.desc
61195	70	/CUSTOM/data/DSS/temp/DsESDTAiAIRHACAL.001.desc
54202	70	/CUSTOM/data/DSS/temp/DsESDTAiAIRHASCI.001.desc

55231	70	/CUSTOM/data/DSS/temp/DsESDTAiAIRHBCBS.001.desc
56363	70	/CUSTOM/data/DSS/temp/DsESDTAiAIRHBGOC.001.desc
27620	51	/CUSTOM/data/DSS/temp/DsESDTAiAIRHBPAR.001.desc
58005	70	/CUSTOM/data/DSS/temp/DsESDTAiAIRHBRAD.001.desc
25149	51	/CUSTOM/data/DSS/temp/DsESDTAiAIRHBSGL.001.desc
28155	51	/CUSTOM/data/DSS/temp/DsESDTAiAIRHBSLC.001.desc
29361	51	/CUSTOM/data/DSS/temp/DsESDTAiAIRHBSLI.001.desc
62469	70	/CUSTOM/data/DSS/temp/DsESDTAiAIRHSCAL.001.desc
57632	70	/CUSTOM/data/DSS/temp/DsESDTAiAIRHSGOC.001.desc
58775	70	/CUSTOM/data/DSS/temp/DsESDTAiAIRHSRAD.001.desc
54977	70	/CUSTOM/data/DSS/temp/DsESDTAiAIRHSSCI.001.desc
20642	73	/CUSTOM/data/DSS/temp/DsESDTAiAIRI2CCF.001.desc
20717	73	/CUSTOM/data/DSS/temp/DsESDTAiAIRI2CCI.001.desc
30969	52	/CUSTOM/data/DSS/temp/DsESDTAiAIRI2FED.001.desc
31459	52	/CUSTOM/data/DSS/temp/DsESDTAiAIRI2FEN.001.desc
36664	52	/CUSTOM/data/DSS/temp/DsESDTAiAIRI2FRD.001.desc
37154	52	/CUSTOM/data/DSS/temp/DsESDTAiAIRI2FRN.001.desc
30042	52	/CUSTOM/data/DSS/temp/DsESDTAiAIRI2IFC.001.desc
40250	52	/CUSTOM/data/DSS/temp/DsESDTAiAIRI2RED.001.desc
40740	52	/CUSTOM/data/DSS/temp/DsESDTAiAIRI2REN.001.desc
27611	52	/CUSTOM/data/DSS/temp/DsESDTAiAIRI2TMC.001.desc
2219	70	/CUSTOM/data/DSS/temp/DsESDTAiAIRIACAL.001.desc
33632	66	/CUSTOM/data/DSS/temp/DsESDTAiAIRIAQAP.001.desc
57183	70	/CUSTOM/data/DSS/temp/DsESDTAiAIRIASCI.001.desc
53087	70	/CUSTOM/data/DSS/temp/DsESDTAiAIRIBCBS.001.desc
22489	52	/CUSTOM/data/DSS/temp/DsESDTAiAIRIBCPF.001.desc
21505	52	/CUSTOM/data/DSS/temp/DsESDTAiAIRIBFPM.001.desc
22277	52	/CUSTOM/data/DSS/temp/DsESDTAiAIRIBFRQ.001.desc
58282	70	/CUSTOM/data/DSS/temp/DsESDTAiAIRIBGOC.001.desc
51931	69	/CUSTOM/data/DSS/temp/DsESDTAiAIRIBQAS.001.desc
59746	70	/CUSTOM/data/DSS/temp/DsESDTAiAIRIBRAD.001.desc
21593	52	/CUSTOM/data/DSS/temp/DsESDTAiAIRIBSFF.001.desc
21924	52	/CUSTOM/data/DSS/temp/DsESDTAiAIRIBVPF.001.desc
3493	70	/CUSTOM/data/DSS/temp/DsESDTAiAIRISCAL.001.desc
22548	73	/CUSTOM/data/DSS/temp/DsESDTAiAIRISCCF.001.desc
22623	73	/CUSTOM/data/DSS/temp/DsESDTAiAIRISCCI.001.desc
61486	70	/CUSTOM/data/DSS/temp/DsESDTAiAIRISDCR.001.desc
59353	69	/CUSTOM/data/DSS/temp/DsESDTAiAIRISFRE.001.desc
59551	70	/CUSTOM/data/DSS/temp/DsESDTAiAIRISGOC.001.desc
33722	66	/CUSTOM/data/DSS/temp/DsESDTAiAIRISQAP.001.desc
52963	69	/CUSTOM/data/DSS/temp/DsESDTAiAIRISQAS.001.desc
60516	70	/CUSTOM/data/DSS/temp/DsESDTAiAIRISRAD.001.desc
22628	73	/CUSTOM/data/DSS/temp/DsESDTAiAIRISREE.001.desc
57958	70	/CUSTOM/data/DSS/temp/DsESDTAiAIRISSCI.001.desc
28293	52	/CUSTOM/data/DSS/temp/DsESDTAiAIRM2MCM.001.desc
24789	52	/CUSTOM/data/DSS/temp/DsESDTAiAIRM2MEC.001.desc
2098	70	/CUSTOM/data/DSS/temp/DsESDTAiAIRVACAL.001.desc
56969	70	/CUSTOM/data/DSS/temp/DsESDTAiAIRVASCI.001.desc
52917	70	/CUSTOM/data/DSS/temp/DsESDTAiAIRVBCBS.001.desc
58161	70	/CUSTOM/data/DSS/temp/DsESDTAiAIRVBGOC.001.desc
51688	69	/CUSTOM/data/DSS/temp/DsESDTAiAIRVBQAS.001.desc
59576	70	/CUSTOM/data/DSS/temp/DsESDTAiAIRVBRAD.001.desc
3372	70	/CUSTOM/data/DSS/temp/DsESDTAiAIRVSCAL.001.desc
59430	70	/CUSTOM/data/DSS/temp/DsESDTAiAIRVSGOC.001.desc

52906	69	/CUSTOM/data/DSS/temp/DsESDTAiAIRVSQAS.001.desc
60346	70	/CUSTOM/data/DSS/temp/DsESDTAiAIRVSRAD.001.desc
57744	70	/CUSTOM/data/DSS/temp/DsESDTAiAIRVSSCI.001.desc
22530	52	/CUSTOM/data/DSS/temp/DsESDTAiAIRX2AAC.001.desc
22612	52	/CUSTOM/data/DSS/temp/DsESDTAiAIRX2ABT.001.desc
21028	52	/CUSTOM/data/DSS/temp/DsESDTAiAIRX2AEI.001.desc
28171	51	/CUSTOM/data/DSS/temp/DsESDTAiAIRX2ANG.001.desc
26946	52	/CUSTOM/data/DSS/temp/DsESDTAiAIRX2AVN.001.desc
29526	52	/CUSTOM/data/DSS/temp/DsESDTAiAIRX2CLI.001.desc
31427	52	/CUSTOM/data/DSS/temp/DsESDTAiAIRX2CRD.001.desc
31917	52	/CUSTOM/data/DSS/temp/DsESDTAiAIRX2CRN.001.desc
28586	52	/CUSTOM/data/DSS/temp/DsESDTAiAIRX2ICC.001.desc
28252	52	/CUSTOM/data/DSS/temp/DsESDTAiAIRX2ICM.001.desc
28787	52	/CUSTOM/data/DSS/temp/DsESDTAiAIRX2ICW.001.desc
27603	52	/CUSTOM/data/DSS/temp/DsESDTAiAIRX2ITC.001.desc
25918	52	/CUSTOM/data/DSS/temp/DsESDTAiAIRX2IWC.001.desc
30907	52	/CUSTOM/data/DSS/temp/DsESDTAiAIRX2NLD.001.desc
61399	63	/CUSTOM/data/DSS/temp/DsESDTAiAIRX2PCL.001.desc
43961	114	/CUSTOM/data/DSS/temp/DsESDTAiAIRX2REI.001.desc
52902	87	/CUSTOM/data/DSS/temp/DsESDTAiAIRX2REM.001.desc
43956	114	/CUSTOM/data/DSS/temp/DsESDTAiAIRX2RET.001.desc
23054	51	/CUSTOM/data/DSS/temp/DsESDTAiAIRX2SRD.001.desc
5936	71	/CUSTOM/data/DSS/temp/DsESDTAiAIRX2SUP.001.desc
22092	52	/CUSTOM/data/DSS/temp/DsESDTAiAIRX2TOP.001.desc
19397	52	/CUSTOM/data/DSS/temp/DsESDTAiAIRXADCM.001.desc
25565	51	/CUSTOM/data/DSS/temp/DsESDTAiAIRXARYL.001.desc
21483	52	/CUSTOM/data/DSS/temp/DsESDTAiAIRXATCM.001.desc
20979	52	/CUSTOM/data/DSS/temp/DsESDTAiAIRXATCS.001.desc
20161	52	/CUSTOM/data/DSS/temp/DsESDTAiAIRXATLP.001.desc
28760	52	/CUSTOM/data/DSS/temp/DsESDTAiAIRXBPAR.001.desc
48005	114	/CUSTOM/data/DSS/temp/DsESDTAiAIRXSREE.001.desc
45867	114	/CUSTOM/data/DSS/temp/DsESDTAiAIRXSREI.001.desc
54808	87	/CUSTOM/data/DSS/temp/DsESDTAiAIRXSREM.001.desc
45862	114	/CUSTOM/data/DSS/temp/DsESDTAiAIRXSRET.001.desc
6101	71	/CUSTOM/data/DSS/temp/DsESDTAiAIRXSSUP.001.desc
26274	52	/CUSTOM/data/DSS/temp/DsESDTAiAIRXXPAR.001.desc
45211	66	/CUSTOM/data/DSS/temp/DsESDTAmAM1ANC.001.desc
17174	56	/CUSTOM/data/DSS/temp/DsESDTAmAM1DIAG1.001.desc
17153	56	/CUSTOM/data/DSS/temp/DsESDTAmAM1DIAG2.001.desc
18155	56	/CUSTOM/data/DSS/temp/DsESDTAmAM1HK.001.desc
17609	56	/CUSTOM/data/DSS/temp/DsESDTAmAM1HS.001.desc
15947	56	/CUSTOM/data/DSS/temp/DsESDTAmAM1ST.001.desc
29403	75	/CUSTOM/data/DSS/temp/DsESDTAsAST13POL.001.desc
4393	242	/CUSTOM/data/DSS/temp/DsESDTAsAST14DEM.001.desc
41253	34	/CUSTOM/data/DSS/temp/DsESDTAsASTALGRN.001.desc
10028	38	/CUSTOM/data/DSS/temp/DsESDTAsASTALLOG.001.desc
24376	291	/CUSTOM/data/DSS/temp/DsESDTAsAST_04.001.desc
34133	288	/CUSTOM/data/DSS/temp/DsESDTAsAST_05.001.desc
11116	275	/CUSTOM/data/DSS/temp/DsESDTAsAST_06S.001.desc
56187	273	/CUSTOM/data/DSS/temp/DsESDTAsAST_06SD.001.desc
10607	275	/CUSTOM/data/DSS/temp/DsESDTAsAST_06T.001.desc
55678	273	/CUSTOM/data/DSS/temp/DsESDTAsAST_06TD.001.desc
37992	281	/CUSTOM/data/DSS/temp/DsESDTAsAST_06V.001.desc
17528	278	/CUSTOM/data/DSS/temp/DsESDTAsAST_06VD.001.desc

46898	286	/CUSTOM/data/DSS/temp/DsESDTAsAST_07.001.desc
16537	294	/CUSTOM/data/DSS/temp/DsESDTAsAST_08.001.desc
61279	289	/CUSTOM/data/DSS/temp/DsESDTAsAST_09.001.desc
25262	275	/CUSTOM/data/DSS/temp/DsESDTAsAST_09T.001.desc
42552	28	/CUSTOM/data/DSS/temp/DsESDTAsAST_ANC.001.desc
5064	39	/CUSTOM/data/DSS/temp/DsESDTAsAST_EXP.001.desc
36357	172	/CUSTOM/data/DSS/temp/DsESDTAsAST_L1A.001.desc
18434	169	/CUSTOM/data/DSS/temp/DsESDTAsAST_L1AE.001.desc
34721	172	/CUSTOM/data/DSS/temp/DsESDTAsAST_L1B.001.desc
16798	169	/CUSTOM/data/DSS/temp/DsESDTAsAST_L1BE.001.desc
38260	157	/CUSTOM/data/DSS/temp/DsESDTAsAST_L1BT.001.desc
18987	64	/CUSTOM/data/DSS/temp/DsESDTCeCBANALAA.001.desc
3701	138	/CUSTOM/data/DSS/temp/DsESDTCeCBBDSAB.001.desc
4603	138	/CUSTOM/data/DSS/temp/DsESDTCeCBBDSFAB.001.desc
3859	138	/CUSTOM/data/DSS/temp/DsESDTCeCBBDSGAB.001.desc
2946	138	/CUSTOM/data/DSS/temp/DsESDTCeCBBDSMAB.001.desc
3615	138	/CUSTOM/data/DSS/temp/DsESDTCeCBBDSPAB.001.desc
2948	138	/CUSTOM/data/DSS/temp/DsESDTCeCBBDSAB.001.desc
46438	159	/CUSTOM/data/DSS/temp/DsESDTCeCBBDS_AB.001.desc
19320	64	/CUSTOM/data/DSS/temp/DsESDTCeCBEDITAA.001.desc
9749	126	/CUSTOM/data/DSS/temp/DsESDTCeCBIES_AB.001.desc
27453	122	/CUSTOM/data/DSS/temp/DsESDTCeCBINCOAB.001.desc
9446	122	/CUSTOM/data/DSS/temp/DsESDTCeCBINELAB.001.desc
10789	122	/CUSTOM/data/DSS/temp/DsESDTCeCBINHSAB.001.desc
16937	64	/CUSTOM/data/DSS/temp/DsESDTCeCBINLOAB.001.desc
6963	122	/CUSTOM/data/DSS/temp/DsESDTCeCBINMEMB.001.desc
14727	122	/CUSTOM/data/DSS/temp/DsESDTCeCBINRPAB.001.desc
27581	122	/CUSTOM/data/DSS/temp/DsESDTCeCBPES8_B.001.desc
12628	64	/CUSTOM/data/DSS/temp/DsESDTCeCBPLOCAA.001.desc
33841	135	/CUSTOM/data/DSS/temp/DsESDTCeCBQCRPAB.001.desc
35093	135	/CUSTOM/data/DSS/temp/DsESDTCeCBQCRPSB.001.desc
36714	135	/CUSTOM/data/DSS/temp/DsESDTCeCBQCRSAB.001.desc
11345	64	/CUSTOM/data/DSS/temp/DsESDTCeCBRDCAA.001.desc
20132	122	/CUSTOM/data/DSS/temp/DsESDTCeCBRDV_AB.001.desc
20000	122	/CUSTOM/data/DSS/temp/DsESDTCeCBSCV_AB.001.desc
14463	122	/CUSTOM/data/DSS/temp/DsESDTCeCBTRHSAB.001.desc
11402	122	/CUSTOM/data/DSS/temp/DsESDTCeCBTRNDAB.001.desc
6086	64	/CUSTOM/data/DSS/temp/DsESDTCeCCALATAA.001.desc
6139	64	/CUSTOM/data/DSS/temp/DsESDTCeCCALSMAA.001.desc
6142	64	/CUSTOM/data/DSS/temp/DsESDTCeCCALSPAA.001.desc
6164	64	/CUSTOM/data/DSS/temp/DsESDTCeCCALWNAA.001.desc
31173	174	/CUSTOM/data/DSS/temp/DsESDTCeCCES8HAB.001.desc
29291	135	/CUSTOM/data/DSS/temp/DsESDTCeCCES8_AB.001.desc
6137	64	/CUSTOM/data/DSS/temp/DsESDTCeCCGEOSAA.001.desc
3655	122	/CUSTOM/data/DSS/temp/DsESDTCeCCID6FAB.001.desc
3739	122	/CUSTOM/data/DSS/temp/DsESDTCeCCID6RAB.001.desc
11419	64	/CUSTOM/data/DSS/temp/DsESDTCeCCLWATAA.001.desc
11472	64	/CUSTOM/data/DSS/temp/DsESDTCeCCLWSMAA.001.desc
11475	64	/CUSTOM/data/DSS/temp/DsESDTCeCCLWSPAA.001.desc
11497	64	/CUSTOM/data/DSS/temp/DsESDTCeCCLWWNAA.001.desc
9348	64	/CUSTOM/data/DSS/temp/DsESDTCeCCMCSMAA.001.desc
4194	122	/CUSTOM/data/DSS/temp/DsESDTCeCCMSGFAB.001.desc
4278	122	/CUSTOM/data/DSS/temp/DsESDTCeCCMSGFAB.001.desc
6632	64	/CUSTOM/data/DSS/temp/DsESDTCeCCNIPCAA.001.desc

7078	64	/CUSTOM/data/DSS/temp/DsESDTCeCCNTMSAA.001.desc
7890	64	/CUSTOM/data/DSS/temp/DsESDTCeCCNTM_AA.001.desc
4369	122	/CUSTOM/data/DSS/temp/DsESDTCeCCQCDFAB.001.desc
4243	122	/CUSTOM/data/DSS/temp/DsESDTCeCCQCIFAB.001.desc
4260	122	/CUSTOM/data/DSS/temp/DsESDTCeCCQCIRAB.001.desc
5249	64	/CUSTOM/data/DSS/temp/DsESDTCeCCSNDXAA.001.desc
20197	76	/CUSTOM/data/DSS/temp/DsESDTCeCCSNOWAA.001.desc
8164	64	/CUSTOM/data/DSS/temp/DsESDTCeCCSNPMAA.001.desc
7990	64	/CUSTOM/data/DSS/temp/DsESDTCeCCSPCCAB.001.desc
10028	64	/CUSTOM/data/DSS/temp/DsESDTCeCCSWDMAA.001.desc
5683	122	/CUSTOM/data/DSS/temp/DsESDTCeCCXDRFAB.001.desc
29183	135	/CUSTOM/data/DSS/temp/DsESDTCeCD4G1FAB.001.desc
29190	135	/CUSTOM/data/DSS/temp/DsESDTCeCD4G2FAB.001.desc
29197	135	/CUSTOM/data/DSS/temp/DsESDTCeCD4G3FAB.001.desc
29204	135	/CUSTOM/data/DSS/temp/DsESDTCeCD4G4FAB.001.desc
29071	135	/CUSTOM/data/DSS/temp/DsESDTCeCDES4FAB.001.desc
29106	135	/CUSTOM/data/DSS/temp/DsESDTCeCDES9FAB.001.desc
3606	76	/CUSTOM/data/DSS/temp/DsESDTCeCDGHSKAA.001.desc
5544	64	/CUSTOM/data/DSS/temp/DsESDTCeCDISDMAA.001.desc
4086	122	/CUSTOM/data/DSS/temp/DsESDTCeCDMSGFAB.001.desc
3630	122	/CUSTOM/data/DSS/temp/DsESDTCeCDQCAFAB.001.desc
3887	122	/CUSTOM/data/DSS/temp/DsESDTCeCDQCBFAB.001.desc
3902	122	/CUSTOM/data/DSS/temp/DsESDTCeCDQCCFAB.001.desc
4375	122	/CUSTOM/data/DSS/temp/DsESDTCeCDQCDFAB.001.desc
2765	122	/CUSTOM/data/DSS/temp/DsESDTCeCDQCGFAB.001.desc
3860	122	/CUSTOM/data/DSS/temp/DsESDTCeCDQCSFAB.001.desc
4935	122	/CUSTOM/data/DSS/temp/DsESDTCeCDQCXFAB.001.desc
62587	175	/CUSTOM/data/DSS/temp/DsESDTCeCDS4HFAB.001.desc
5316	167	/CUSTOM/data/DSS/temp/DsESDTCeCDS9HFAB.001.desc
24101	76	/CUSTOM/data/DSS/temp/DsESDTCeCDSDDCAA.001.desc
5689	122	/CUSTOM/data/DSS/temp/DsESDTCeCDXDRFAB.001.desc
8513	64	/CUSTOM/data/DSS/temp/DsESDTCeCEBDIRAC.001.desc
38980	67	/CUSTOM/data/DSS/temp/DsESDTCeCECIDO_C.001.desc
6376	64	/CUSTOM/data/DSS/temp/DsESDTCeCECID_C.001.desc
24502	122	/CUSTOM/data/DSS/temp/DsESDTCeCECRHAAC.001.desc
27075	122	/CUSTOM/data/DSS/temp/DsESDTCeCECRHBAC.001.desc
26388	122	/CUSTOM/data/DSS/temp/DsESDTCeCECRHSAC.001.desc
23966	122	/CUSTOM/data/DSS/temp/DsESDTCeCECRHUAC.001.desc
32812	135	/CUSTOM/data/DSS/temp/DsESDTCeCECRH_AC.001.desc
12339	122	/CUSTOM/data/DSS/temp/DsESDTCeCECVS_AC.001.desc
25675	122	/CUSTOM/data/DSS/temp/DsESDTCeCECV_AC.001.desc
9081	64	/CUSTOM/data/DSS/temp/DsESDTCeCEECO_AA.001.desc
6713	64	/CUSTOM/data/DSS/temp/DsESDTCeCEEDIRAC.001.desc
9296	64	/CUSTOM/data/DSS/temp/DsESDTCeCEELEVAA.001.desc
8383	64	/CUSTOM/data/DSS/temp/DsESDTCeCEEM_AA.001.desc
8607	64	/CUSTOM/data/DSS/temp/DsESDTCeCEH2O_AA.001.desc
23079	122	/CUSTOM/data/DSS/temp/DsESDTCeCEICE_AA.001.desc
6356	64	/CUSTOM/data/DSS/temp/DsESDTCeCEICF_AA.001.desc
27659	122	/CUSTOM/data/DSS/temp/DsESDTCeCEOVLYAX.001.desc
35896	135	/CUSTOM/data/DSS/temp/DsESDTCeCEQC_AC.001.desc
2685	103	/CUSTOM/data/DSS/temp/DsESDTCeCER00AA.001.desc
50311	98	/CUSTOM/data/DSS/temp/DsESDTCeCER00AAX.001.desc
2754	103	/CUSTOM/data/DSS/temp/DsESDTCeCER00AF.001.desc
50364	98	/CUSTOM/data/DSS/temp/DsESDTCeCER00AFX.001.desc

4287	103	/CUSTOM/data/DSS/temp/DsESDTCeCERCALAA.001.desc
4320	103	/CUSTOM/data/DSS/temp/DsESDTCeCERCALAF.001.desc
51576	98	/CUSTOM/data/DSS/temp/DsESDTCeCERCLAAX.001.desc
51599	98	/CUSTOM/data/DSS/temp/DsESDTCeCERCLAFX.001.desc
48696	98	/CUSTOM/data/DSS/temp/DsESDTCeCERDIAA.001.desc
51216	98	/CUSTOM/data/DSS/temp/DsESDTCeCERDIAAX.001.desc
48603	98	/CUSTOM/data/DSS/temp/DsESDTCeCERDIAF.001.desc
51111	98	/CUSTOM/data/DSS/temp/DsESDTCeCERDIAFX.001.desc
13463	64	/CUSTOM/data/DSS/temp/DsESDTCeCESCF_AC.001.desc
23494	122	/CUSTOM/data/DSS/temp/DsESDTCeCESNOWAA.001.desc
5552	64	/CUSTOM/data/DSS/temp/DsESDTCeCFPARMAA.001.desc
6108	64	/CUSTOM/data/DSS/temp/DsESDTCeCFPSFCAA.001.desc
5950	64	/CUSTOM/data/DSS/temp/DsESDTCeCFPSFEAA.001.desc
31771	135	/CUSTOM/data/DSS/temp/DsESDTCeCFQCI_AB.001.desc
29519	135	/CUSTOM/data/DSS/temp/DsESDTCeCFQC_AB.001.desc
4595	64	/CUSTOM/data/DSS/temp/DsESDTCeCFREFLAA.001.desc
569	145	/CUSTOM/data/DSS/temp/DsESDTCeCFSSFIAB.001.desc
30312	158	/CUSTOM/data/DSS/temp/DsESDTCeCGFLATAB.001.desc
8532	64	/CUSTOM/data/DSS/temp/DsESDTCeCGLWATAA.001.desc
8585	64	/CUSTOM/data/DSS/temp/DsESDTCeCGLWSMAA.001.desc
8588	64	/CUSTOM/data/DSS/temp/DsESDTCeCGLWSPAA.001.desc
8610	64	/CUSTOM/data/DSS/temp/DsESDTCeCGLWWNAA.001.desc
19528	122	/CUSTOM/data/DSS/temp/DsESDTCeCGQCA_AB.001.desc
21540	122	/CUSTOM/data/DSS/temp/DsESDTCeCGQCI_AB.001.desc
8392	64	/CUSTOM/data/DSS/temp/DsESDTCeCGSPCCAB.001.desc
54194	256	/CUSTOM/data/DSS/temp/DsESDTCeCGSSF_AB.001.desc
7077	64	/CUSTOM/data/DSS/temp/DsESDTCeCGSWDMAA.001.desc
42344	241	/CUSTOM/data/DSS/temp/DsESDTCeCHCRSHAB.001.desc
64271	138	/CUSTOM/data/DSS/temp/DsESDTCeCHCRS_AB.001.desc
25868	64	/CUSTOM/data/DSS/temp/DsESDTCeCHDRV_AA.001.desc
7919	64	/CUSTOM/data/DSS/temp/DsESDTCeCHIGBPAA.001.desc
4922	64	/CUSTOM/data/DSS/temp/DsESDTCeCHISIGAA.001.desc
2223	138	/CUSTOM/data/DSS/temp/DsESDTCeCHQCR_AB.001.desc
62154	138	/CUSTOM/data/DSS/temp/DsESDTCeCHSALUAA.001.desc
25002	64	/CUSTOM/data/DSS/temp/DsESDTCeCHSAL_AA.001.desc
31443	122	/CUSTOM/data/DSS/temp/DsESDTCeCIFSWHAB.001.desc
52113	144	/CUSTOM/data/DSS/temp/DsESDTCeCIFSWMAB.001.desc
18185	244	/CUSTOM/data/DSS/temp/DsESDTCeCIFSW_AB.001.desc
36099	135	/CUSTOM/data/DSS/temp/DsESDTCeCIQCRPAB.001.desc
8319	64	/CUSTOM/data/DSS/temp/DsESDTCeCIRANGAA.001.desc
22290	122	/CUSTOM/data/DSS/temp/DsESDTCeCIRGRPAB.001.desc
12651	64	/CUSTOM/data/DSS/temp/DsESDTCeCJCOEFAB.001.desc
5554	64	/CUSTOM/data/DSS/temp/DsESDTCeCJDMSFAA.001.desc
5947	64	/CUSTOM/data/DSS/temp/DsESDTCeCJDMTAAA.001.desc
23612	141	/CUSTOM/data/DSS/temp/DsESDTCeCJQCRPAB.001.desc
9496	64	/CUSTOM/data/DSS/temp/DsESDTCeCJRANGAA.001.desc
22583	122	/CUSTOM/data/DSS/temp/DsESDTCeCJRGRPAB.001.desc
38701	135	/CUSTOM/data/DSS/temp/DsESDTCeCJTSINXB.001.desc
30936	141	/CUSTOM/data/DSS/temp/DsESDTCeCJTISI_AB.001.desc
9065	64	/CUSTOM/data/DSS/temp/DsESDTCeCJVALSAA.001.desc
43448	135	/CUSTOM/data/DSS/temp/DsESDTCeCJVREGAB.001.desc
27563	64	/CUSTOM/data/DSS/temp/DsESDTCeCKGSA_AA.001.desc
65392	138	/CUSTOM/data/DSS/temp/DsESDTCeCKQCR_AB.001.desc
5183	64	/CUSTOM/data/DSS/temp/DsESDTCeCKSSIGAA.001.desc

35543	243	/CUSTOM/data/DSS/temp/DsESDTCeCKSYNHAB.001.desc
62263	138	/CUSTOM/data/DSS/temp/DsESDTCeCKSYN_AB.001.desc
19140	235	/CUSTOM/data/DSS/temp/DsESDTCeCLAVG_AB.001.desc
29298	135	/CUSTOM/data/DSS/temp/DsESDTCeCLBAVGAB.001.desc
29573	135	/CUSTOM/data/DSS/temp/DsESDTCeCLBZAVAB.001.desc
35593	135	/CUSTOM/data/DSS/temp/DsESDTCeCLQCRPAB.001.desc
22311	122	/CUSTOM/data/DSS/temp/DsESDTCeCLRGRPAB.001.desc
37673	135	/CUSTOM/data/DSS/temp/DsESDTCeCLVREGAB.001.desc
2865	239	/CUSTOM/data/DSS/temp/DsESDTCeCLZAVGAB.001.desc
16711	134	/CUSTOM/data/DSS/temp/DsESDTCeCMOVLPAAB.001.desc
35692	135	/CUSTOM/data/DSS/temp/DsESDTCeCMQCRPAB.001.desc
8594	64	/CUSTOM/data/DSS/temp/DsESDTCeCMRANGAA.001.desc
22319	122	/CUSTOM/data/DSS/temp/DsESDTCeCMRGRPAB.001.desc
33394	122	/CUSTOM/data/DSS/temp/DsESDTCeCMSFCHAB.001.desc
51819	144	/CUSTOM/data/DSS/temp/DsESDTCeCMSFCMAB.001.desc
28980	267	/CUSTOM/data/DSS/temp/DsESDTCeCMSFC_AB.001.desc
23526	141	/CUSTOM/data/DSS/temp/DsESDTCeCNQCRPAB.001.desc
22444	122	/CUSTOM/data/DSS/temp/DsESDTCeCNRGRPAB.001.desc
4038	268	/CUSTOM/data/DSS/temp/DsESDTCeCNSRB1AB.001.desc
1297	268	/CUSTOM/data/DSS/temp/DsESDTCeCNSRB2AB.001.desc
17697	140	/CUSTOM/data/DSS/temp/DsESDTCeCNSRBBAB.001.desc
42904	135	/CUSTOM/data/DSS/temp/DsESDTCeCNVREGAB.001.desc
8885	138	/CUSTOM/data/DSS/temp/DsESDTCeCOGGEOAA.001.desc
3194	99	/CUSTOM/data/DSS/temp/DsESDTCeCOGRANAA.001.desc
61184	138	/CUSTOM/data/DSS/temp/DsESDTCeCOQCPPAA.001.desc
650	138	/CUSTOM/data/DSS/temp/DsESDTCeCOQCRPAA.001.desc
21871	64	/CUSTOM/data/DSS/temp/DsESDTCeCPAER_AA.001.desc
34276	135	/CUSTOM/data/DSS/temp/DsESDTCeCPCQPMMA.001.desc
19477	64	/CUSTOM/data/DSS/temp/DsESDTCeCPGRD_AA.001.desc
6360	138	/CUSTOM/data/DSS/temp/DsESDTCeCPMOA_AA.001.desc
8384	64	/CUSTOM/data/DSS/temp/DsESDTCeCPMWVCAA.001.desc
5076	64	/CUSTOM/data/DSS/temp/DsESDTCeCPOZWFAA.001.desc
59174	138	/CUSTOM/data/DSS/temp/DsESDTCeCPPMOAAA.001.desc
1669	138	/CUSTOM/data/DSS/temp/DsESDTCeCPQCR_AA.001.desc
4951	64	/CUSTOM/data/DSS/temp/DsESDTCeCPREGCAA.001.desc
3342	64	/CUSTOM/data/DSS/temp/DsESDTCeCPSAGCAA.001.desc
50480	55	/CUSTOM/data/DSS/temp/DsESDTEaAVIA_AN.001.desc
3856	105	/CUSTOM/data/DSS/temp/DsESDTEaDEM_100M.001.desc
59302	115	/CUSTOM/data/DSS/temp/DsESDTEaDEM_1KM.001.desc
17950	92	/CUSTOM/data/DSS/temp/DsESDTEaDFLAPCHM.001.desc
49825	95	/CUSTOM/data/DSS/temp/DsESDTEaDFLAPCLD.001.desc
15720	94	/CUSTOM/data/DSS/temp/DsESDTEaDFLAPMIS.001.desc
52043	86	/CUSTOM/data/DSS/temp/DsESDTEaDFLAPMOM.001.desc
29971	90	/CUSTOM/data/DSS/temp/DsESDTEaDFLAPMST.001.desc
52715	86	/CUSTOM/data/DSS/temp/DsESDTEaDFLAPTMP.001.desc
52354	86	/CUSTOM/data/DSS/temp/DsESDTEaDFLAPTRP.001.desc
17245	92	/CUSTOM/data/DSS/temp/DsESDTEaDFLASCHM.001.desc
39956	99	/CUSTOM/data/DSS/temp/DsESDTEaDFLASCLD.001.desc
63552	100	/CUSTOM/data/DSS/temp/DsESDTEaDFLASMIS.001.desc
50528	91	/CUSTOM/data/DSS/temp/DsESDTEaDFLASMOM.001.desc
29266	90	/CUSTOM/data/DSS/temp/DsESDTEaDFLASMST.001.desc
55432	95	/CUSTOM/data/DSS/temp/DsESDTEaDFLASTMP.001.desc
61594	94	/CUSTOM/data/DSS/temp/DsESDTEaDFLASTRP.001.desc
44106	80	/CUSTOM/data/DSS/temp/DsESDTEaDFLAXCHM.001.desc

50713	98	/CUSTOM/data/DSS/temp/DsESDTEaDFLAXCLD.001.desc
30527	130	/CUSTOM/data/DSS/temp/DsESDTEaDFLAXENG.001.desc
15922	99	/CUSTOM/data/DSS/temp/DsESDTEaDFLAXLSM.001.desc
12958	127	/CUSTOM/data/DSS/temp/DsESDTEaDFLAXMIS.001.desc
55304	102	/CUSTOM/data/DSS/temp/DsESDTEaDFLAXSTR.001.desc
30573	92	/CUSTOM/data/DSS/temp/DsESDTEaDFLFPMIS.001.desc
3898	125	/CUSTOM/data/DSS/temp/DsESDTEaDFLFXMIS.001.desc
22348	92	/CUSTOM/data/DSS/temp/DsESDTEaDFLNPNANL.001.desc
22332	92	/CUSTOM/data/DSS/temp/DsESDTEaDFLNPFCT.001.desc
51023	24	/CUSTOM/data/DSS/temp/DsESDTEaDFLN_ODS.001.desc
48348	24	/CUSTOM/data/DSS/temp/DsESDTEaDFLN_RST.001.desc
31458	90	/CUSTOM/data/DSS/temp/DsESDTEaDLLAPCHM.001.desc
63333	93	/CUSTOM/data/DSS/temp/DsESDTEaDLLAPCLD.001.desc
29228	92	/CUSTOM/data/DSS/temp/DsESDTEaDLLAPMIS.001.desc
16	84	/CUSTOM/data/DSS/temp/DsESDTEaDLLAPMOM.001.desc
19566	87	/CUSTOM/data/DSS/temp/DsESDTEaDLLAPMST.001.desc
688	84	/CUSTOM/data/DSS/temp/DsESDTEaDLLAPTMP.001.desc
327	84	/CUSTOM/data/DSS/temp/DsESDTEaDLLAPTRP.001.desc
30753	90	/CUSTOM/data/DSS/temp/DsESDTEaDLLASCHM.001.desc
29551	97	/CUSTOM/data/DSS/temp/DsESDTEaDLLASCLD.001.desc
53147	97	/CUSTOM/data/DSS/temp/DsESDTEaDLLASMIS.001.desc
40123	88	/CUSTOM/data/DSS/temp/DsESDTEaDLLASMOM.001.desc
18861	87	/CUSTOM/data/DSS/temp/DsESDTEaDLLASMST.001.desc
45027	92	/CUSTOM/data/DSS/temp/DsESDTEaDLLASTMP.001.desc
51189	91	/CUSTOM/data/DSS/temp/DsESDTEaDLLASTRP.001.desc
57614	78	/CUSTOM/data/DSS/temp/DsESDTEaDLLAXCHM.001.desc
40334	95	/CUSTOM/data/DSS/temp/DsESDTEaDLLAXCLD.001.desc
20122	127	/CUSTOM/data/DSS/temp/DsESDTEaDLLAXENG.001.desc
5517	96	/CUSTOM/data/DSS/temp/DsESDTEaDLLAXLSM.001.desc
2553	125	/CUSTOM/data/DSS/temp/DsESDTEaDLLAXMIS.001.desc
44899	99	/CUSTOM/data/DSS/temp/DsESDTEaDLLAXSTR.001.desc
30343	92	/CUSTOM/data/DSS/temp/DsESDTEaDLLFPMIS.001.desc
3668	125	/CUSTOM/data/DSS/temp/DsESDTEaDLLFXMIS.001.desc
23710	92	/CUSTOM/data/DSS/temp/DsESDTEaDLLNPNANL.001.desc
23694	92	/CUSTOM/data/DSS/temp/DsESDTEaDLLNPFCT.001.desc
50793	24	/CUSTOM/data/DSS/temp/DsESDTEaDLLN_ODS.001.desc
48118	24	/CUSTOM/data/DSS/temp/DsESDTEaDLLN_RST.001.desc
28530	60	/CUSTOM/data/DSS/temp/DsESDTEaFNMOCMLH.001.desc
29489	60	/CUSTOM/data/DSS/temp/DsESDTEaFNMOC_ML.001.desc
34516	55	/CUSTOM/data/DSS/temp/DsESDTEaGDAS0ZFH.001.desc
34990	55	/CUSTOM/data/DSS/temp/DsESDTEaGDAS_0ZF.001.desc
6301	50	/CUSTOM/data/DSS/temp/DsESDTEaISCCPGE2.001.desc
47584	57	/CUSTOM/data/DSS/temp/DsESDTEaISCCPGMS.001.desc
48580	57	/CUSTOM/data/DSS/temp/DsESDTEaISCCP_GE.001.desc
48739	57	/CUSTOM/data/DSS/temp/DsESDTEaISCCP_GW.001.desc
48745	57	/CUSTOM/data/DSS/temp/DsESDTEaISCCP_MS.001.desc
24073	58	/CUSTOM/data/DSS/temp/DsESDTEaMRF.001.desc
23940	58	/CUSTOM/data/DSS/temp/DsESDTEaMRF_H.001.desc
40098	54	/CUSTOM/data/DSS/temp/DsESDTEaNCEP03.001.desc
41792	54	/CUSTOM/data/DSS/temp/DsESDTEaNCEP04.001.desc
49720	55	/CUSTOM/data/DSS/temp/DsESDTEaNCEP_ICE.001.desc
49896	55	/CUSTOM/data/DSS/temp/DsESDTEaOVWATWND.001.desc
49511	55	/CUSTOM/data/DSS/temp/DsESDTEaOZ2DAILY.001.desc
42662	55	/CUSTOM/data/DSS/temp/DsESDTEaOZ2DLYH.001.desc

40453	26	/CUSTOM/data/DSS/temp/DsESDTEaOZEP_AD.001.desc
46083	55	/CUSTOM/data/DSS/temp/DsESDTEaOZONEEP.001.desc
34952	59	/CUSTOM/data/DSS/temp/DsESDTEaOZON_SB.001.desc
40104	55	/CUSTOM/data/DSS/temp/DsESDTEaOZ_DAILY.001.desc
41781	55	/CUSTOM/data/DSS/temp/DsESDTEaOZ_DLYH.001.desc
30798	59	/CUSTOM/data/DSS/temp/DsESDTEaOZ_TOVS.001.desc
44732	57	/CUSTOM/data/DSS/temp/DsESDTEaREYNSST.001.desc
63110	72	/CUSTOM/data/DSS/temp/DsESDTEaSEA_ICE.001.desc
64705	72	/CUSTOM/data/DSS/temp/DsESDTEaSEA_ICEH.001.desc
53738	53	/CUSTOM/data/DSS/temp/DsESDTEaSHBU_OBS.001.desc
24847	56	/CUSTOM/data/DSS/temp/DsESDTEaSNOWICEH.001.desc
26654	56	/CUSTOM/data/DSS/temp/DsESDTEaSNOWICEN.001.desc
34378	59	/CUSTOM/data/DSS/temp/DsESDTEaVegIndx3.001.desc
34545	56	/CUSTOM/data/DSS/temp/DsESDTEaVegIxPWI.001.desc
33165	56	/CUSTOM/data/DSS/temp/DsESDTEaVegIxQCD.001.desc
33507	56	/CUSTOM/data/DSS/temp/DsESDTEaVegIxSZA.001.desc
31988	56	/CUSTOM/data/DSS/temp/DsESDTEaVegIxScA.001.desc
32425	56	/CUSTOM/data/DSS/temp/DsESDTEaVegIxch1.001.desc
32432	56	/CUSTOM/data/DSS/temp/DsESDTEaVegIxch2.001.desc
32446	56	/CUSTOM/data/DSS/temp/DsESDTEaVegIxch4.001.desc
32453	56	/CUSTOM/data/DSS/temp/DsESDTEaVegIxch5.001.desc
31799	56	/CUSTOM/data/DSS/temp/DsESDTEaWKAERSOL.001.desc
30608	50	/CUSTOM/data/DSS/temp/DsESDTFoAM1Ephem.001.desc
26638	50	/CUSTOM/data/DSS/temp/DsESDTFoAM1GDTrk.001.desc
23683	50	/CUSTOM/data/DSS/temp/DsESDTFoAM1OrNum.001.desc
16067	50	/CUSTOM/data/DSS/temp/DsESDTFoActSched.001.desc
45861	47	/CUSTOM/data/DSS/temp/DsESDTFoFOSBLOB.001.desc
21768	50	/CUSTOM/data/DSS/temp/DsESDTFoPrOrbEvn.001.desc
9722	29	/CUSTOM/data/DSS/temp/DsESDTGeBrowse.001.desc
25412	45	/CUSTOM/data/DSS/temp/DsESDTLoECMSDBA.001.desc
5165	32	/CUSTOM/data/DSS/temp/DsESDTLoECMSSSLG.001.desc
20987	251	/CUSTOM/data/DSS/temp/DsESDTLsL70R.001.desc
50910	215	/CUSTOM/data/DSS/temp/DsESDTLsL70RF1.001.desc
2075	198	/CUSTOM/data/DSS/temp/DsESDTLsL70RF2.001.desc
28060	479	/CUSTOM/data/DSS/temp/DsESDTLsL70RWRS.001.desc
37279	399	/CUSTOM/data/DSS/temp/DsESDTLsL70RWRS1.001.desc
42341	323	/CUSTOM/data/DSS/temp/DsESDTLsL70RWRS2.001.desc
44273	61	/CUSTOM/data/DSS/temp/DsESDTLsL7CPF.001.desc
61542	174	/CUSTOM/data/DSS/temp/DsESDTLsL7IGS.001.desc
14742	329	/CUSTOM/data/DSS/temp/DsESDTLsL7IGSWRS.001.desc
58357	185	/CUSTOM/data/DSS/temp/DsESDTMiMB2LME.001.desc
59402	185	/CUSTOM/data/DSS/temp/DsESDTMiMB2LMT.001.desc
8465	178	/CUSTOM/data/DSS/temp/DsESDTMiMI1AC.001.desc
55144	138	/CUSTOM/data/DSS/temp/DsESDTMiMI1AENG1.001.desc
6918	145	/CUSTOM/data/DSS/temp/DsESDTMiMI1AMOT.001.desc
60983	142	/CUSTOM/data/DSS/temp/DsESDTMiMI1ANAV.001.desc
9039	153	/CUSTOM/data/DSS/temp/DsESDTMiMI1AOBC.001.desc
59138	169	/CUSTOM/data/DSS/temp/DsESDTMiMI1B1.001.desc
8306	193	/CUSTOM/data/DSS/temp/DsESDTMiMI1B2E.001.desc
7325	193	/CUSTOM/data/DSS/temp/DsESDTMiMI1B2T.001.desc
10715	168	/CUSTOM/data/DSS/temp/DsESDTMiMI3GA16D.001.desc
12007	168	/CUSTOM/data/DSS/temp/DsESDTMiMI3GAAN.001.desc
32573	126	/CUSTOM/data/DSS/temp/DsESDTMiMI3GAMON.001.desc
13044	168	/CUSTOM/data/DSS/temp/DsESDTMiMI3GASEA.001.desc

8974	168	/CUSTOM/data/DSS/temp/DsESDTMiMI3GC16D.001.desc
10648	168	/CUSTOM/data/DSS/temp/DsESDTMiMI3GCAN.001.desc
10183	167	/CUSTOM/data/DSS/temp/DsESDTMiMI3GCMON.001.desc
53658	167	/CUSTOM/data/DSS/temp/DsESDTMiMI3GCSEA.001.desc
50996	165	/CUSTOM/data/DSS/temp/DsESDTMiMI3GR16D.001.desc
63067	165	/CUSTOM/data/DSS/temp/DsESDTMiMI3GRAN.001.desc
13698	168	/CUSTOM/data/DSS/temp/DsESDTMiMI3GRMON.001.desc
17001	168	/CUSTOM/data/DSS/temp/DsESDTMiMI3GRSEA.001.desc
14900	168	/CUSTOM/data/DSS/temp/DsESDTMiMI3GS16D.001.desc
25177	168	/CUSTOM/data/DSS/temp/DsESDTMiMI3GSAN.001.desc
27396	168	/CUSTOM/data/DSS/temp/DsESDTMiMI3GSMON.001.desc
26120	168	/CUSTOM/data/DSS/temp/DsESDTMiMI3GSSEA.001.desc
31346	123	/CUSTOM/data/DSS/temp/DsESDTMiMIANACP.001.desc
15724	29	/CUSTOM/data/DSS/temp/DsESDTMiMIANAZM.001.desc
4996	168	/CUSTOM/data/DSS/temp/DsESDTMiMIANACAGP.001.desc
52336	147	/CUSTOM/data/DSS/temp/DsESDTMiMIANACARP.001.desc
21614	30	/CUSTOM/data/DSS/temp/DsESDTMiMIANACSSC.001.desc
56039	33	/CUSTOM/data/DSS/temp/DsESDTMiMIANLDBM.001.desc
59760	75	/CUSTOM/data/DSS/temp/DsESDTMiMIANPPAA.001.desc
59795	75	/CUSTOM/data/DSS/temp/DsESDTMiMIANPPAF.001.desc
59851	75	/CUSTOM/data/DSS/temp/DsESDTMiMIANPPAN.001.desc
59767	75	/CUSTOM/data/DSS/temp/DsESDTMiMIANPPBA.001.desc
59802	75	/CUSTOM/data/DSS/temp/DsESDTMiMIANPPBF.001.desc
59774	75	/CUSTOM/data/DSS/temp/DsESDTMiMIANPPCA.001.desc
59809	75	/CUSTOM/data/DSS/temp/DsESDTMiMIANPPCF.001.desc
59781	75	/CUSTOM/data/DSS/temp/DsESDTMiMIANPPDA.001.desc
59816	75	/CUSTOM/data/DSS/temp/DsESDTMiMIANPPDF.001.desc
63029	71	/CUSTOM/data/DSS/temp/DsESDTMiMIANRCCH.001.desc
12826	29	/CUSTOM/data/DSS/temp/DsESDTMiMIANSMT.001.desc
12764	29	/CUSTOM/data/DSS/temp/DsESDTMiMIANTASC.001.desc
9561	29	/CUSTOM/data/DSS/temp/DsESDTMiMIANTOAC.001.desc
52521	28	/CUSTOM/data/DSS/temp/DsESDTMiMIASH.001.desc
56600	29	/CUSTOM/data/DSS/temp/DsESDTMiMIAST1.001.desc
56593	29	/CUSTOM/data/DSS/temp/DsESDTMiMIAST2.001.desc
55411	29	/CUSTOM/data/DSS/temp/DsESDTMiMIAST3.001.desc
62314	169	/CUSTOM/data/DSS/temp/DsESDTMiMIB1LM.001.desc
64530	167	/CUSTOM/data/DSS/temp/DsESDTMiMIB2GEOP.001.desc
6572	29	/CUSTOM/data/DSS/temp/DsESDTMiMICNFG.001.desc
13903	180	/CUSTOM/data/DSS/temp/DsESDTMiMIL1A.001.desc
29142	196	/CUSTOM/data/DSS/temp/DsESDTMiMIL2ASAE.001.desc
182	204	/CUSTOM/data/DSS/temp/DsESDTMiMIL2ASLS.001.desc
10743	198	/CUSTOM/data/DSS/temp/DsESDTMiMIL2ASOS.001.desc
23605	198	/CUSTOM/data/DSS/temp/DsESDTMiMIL2TCAL.001.desc
49820	188	/CUSTOM/data/DSS/temp/DsESDTMiMIL2TCCL.001.desc
47553	188	/CUSTOM/data/DSS/temp/DsESDTMiMIL2TCST.001.desc
5002	172	/CUSTOM/data/DSS/temp/DsESDTMiMIRCCM.001.desc
19546	74	/CUSTOM/data/DSS/temp/DsESDTMiMIRCCT.001.desc
3593	76	/CUSTOM/data/DSS/temp/DsESDTMiMIRFOIAA.001.desc
3628	76	/CUSTOM/data/DSS/temp/DsESDTMiMIRFOIAF.001.desc
3684	76	/CUSTOM/data/DSS/temp/DsESDTMiMIRFOIAN.001.desc
3600	76	/CUSTOM/data/DSS/temp/DsESDTMiMIRFOIBA.001.desc
3635	76	/CUSTOM/data/DSS/temp/DsESDTMiMIRFOIBF.001.desc
3607	76	/CUSTOM/data/DSS/temp/DsESDTMiMIRFOICA.001.desc
3642	76	/CUSTOM/data/DSS/temp/DsESDTMiMIRFOICF.001.desc

3614	76	/CUSTOM/data/DSS/temp/DsESDTMiMIRFOIDA.001.desc
3649	76	/CUSTOM/data/DSS/temp/DsESDTMiMIRFOIDF.001.desc
14811	70	/CUSTOM/data/DSS/temp/DsESDTMiMISANCGM.001.desc
641	106	/CUSTOM/data/DSS/temp/DsESDTMiMISBR.001.desc
37763	85	/CUSTOM/data/DSS/temp/DsESDTMiMISCALAA.001.desc
37928	85	/CUSTOM/data/DSS/temp/DsESDTMiMISCALAF.001.desc
38110	85	/CUSTOM/data/DSS/temp/DsESDTMiMISCALAN.001.desc
37782	85	/CUSTOM/data/DSS/temp/DsESDTMiMISCALBA.001.desc
37937	85	/CUSTOM/data/DSS/temp/DsESDTMiMISCALBF.001.desc
31563	84	/CUSTOM/data/DSS/temp/DsESDTMiMISCALCA.001.desc
37966	85	/CUSTOM/data/DSS/temp/DsESDTMiMISCALCF.001.desc
31552	84	/CUSTOM/data/DSS/temp/DsESDTMiMISCALDA.001.desc
37955	85	/CUSTOM/data/DSS/temp/DsESDTMiMISCALDF.001.desc
19269	79	/CUSTOM/data/DSS/temp/DsESDTMiMISCLAAX.001.desc
13524	79	/CUSTOM/data/DSS/temp/DsESDTMiMISCLAFX.001.desc
19606	79	/CUSTOM/data/DSS/temp/DsESDTMiMISCLANX.001.desc
13368	79	/CUSTOM/data/DSS/temp/DsESDTMiMISCLBAX.001.desc
19433	79	/CUSTOM/data/DSS/temp/DsESDTMiMISCLBFX.001.desc
13399	79	/CUSTOM/data/DSS/temp/DsESDTMiMISCLCAX.001.desc
19472	79	/CUSTOM/data/DSS/temp/DsESDTMiMISCLCFX.001.desc
13388	79	/CUSTOM/data/DSS/temp/DsESDTMiMISCLDAX.001.desc
19471	79	/CUSTOM/data/DSS/temp/DsESDTMiMISCLDFX.001.desc
30809	84	/CUSTOM/data/DSS/temp/DsESDTMiMISL0AA.001.desc
19252	79	/CUSTOM/data/DSS/temp/DsESDTMiMISL0AAX.001.desc
30984	84	/CUSTOM/data/DSS/temp/DsESDTMiMISL0AF.001.desc
19407	79	/CUSTOM/data/DSS/temp/DsESDTMiMISL0AFX.001.desc
37386	85	/CUSTOM/data/DSS/temp/DsESDTMiMISL0AN.001.desc
13659	79	/CUSTOM/data/DSS/temp/DsESDTMiMISL0ANX.001.desc
30818	84	/CUSTOM/data/DSS/temp/DsESDTMiMISL0BA.001.desc
19151	79	/CUSTOM/data/DSS/temp/DsESDTMiMISL0BAX.001.desc
31003	84	/CUSTOM/data/DSS/temp/DsESDTMiMISL0BF.001.desc
19426	79	/CUSTOM/data/DSS/temp/DsESDTMiMISL0BFX.001.desc
37119	85	/CUSTOM/data/DSS/temp/DsESDTMiMISL0CA.001.desc
22325	107	/CUSTOM/data/DSS/temp/DsESDTMiMISL0CAL.001.desc
19312	79	/CUSTOM/data/DSS/temp/DsESDTMiMISL0CAX.001.desc
31012	84	/CUSTOM/data/DSS/temp/DsESDTMiMISL0CF.001.desc
19445	79	/CUSTOM/data/DSS/temp/DsESDTMiMISL0CFX.001.desc
3562	102	/CUSTOM/data/DSS/temp/DsESDTMiMISL0CLX.001.desc
36726	85	/CUSTOM/data/DSS/temp/DsESDTMiMISL0DA.001.desc
13125	79	/CUSTOM/data/DSS/temp/DsESDTMiMISL0DAX.001.desc
36879	85	/CUSTOM/data/DSS/temp/DsESDTMiMISL0DF.001.desc
19216	79	/CUSTOM/data/DSS/temp/DsESDTMiMISL0DFX.001.desc
29118	107	/CUSTOM/data/DSS/temp/DsESDTMiMISL0ENG.001.desc
17858	102	/CUSTOM/data/DSS/temp/DsESDTMiMISL0ENX.001.desc
502	102	/CUSTOM/data/DSS/temp/DsESDTMiMISL0MTR.001.desc
7690	102	/CUSTOM/data/DSS/temp/DsESDTMiMISL0MTX.001.desc
15927	102	/CUSTOM/data/DSS/temp/DsESDTMiMISL0S1X.001.desc
15935	102	/CUSTOM/data/DSS/temp/DsESDTMiMISL0S2X.001.desc
15949	102	/CUSTOM/data/DSS/temp/DsESDTMiMISL0S3X.001.desc
62255	101	/CUSTOM/data/DSS/temp/DsESDTMiMISL0SY1.001.desc
62262	101	/CUSTOM/data/DSS/temp/DsESDTMiMISL0SY2.001.desc
62275	101	/CUSTOM/data/DSS/temp/DsESDTMiMISL0SY3.001.desc
64917	102	/CUSTOM/data/DSS/temp/DsESDTMiMISL0TST.001.desc
7504	102	/CUSTOM/data/DSS/temp/DsESDTMiMISL0TSX.001.desc

4696	106	/CUSTOM/data/DSS/temp/DsESDTMiMISQA.001.desc
32612	312	/CUSTOM/data/DSS/temp/DsESDTMoMO041D.001.desc
32039	312	/CUSTOM/data/DSS/temp/DsESDTMoMO041M.001.desc
31816	312	/CUSTOM/data/DSS/temp/DsESDTMoMO041N.001.desc
32004	312	/CUSTOM/data/DSS/temp/DsESDTMoMO041R.001.desc
31845	312	/CUSTOM/data/DSS/temp/DsESDTMoMO041W.001.desc
32619	312	/CUSTOM/data/DSS/temp/DsESDTMoMO042D.001.desc
32046	312	/CUSTOM/data/DSS/temp/DsESDTMoMO042M.001.desc
31823	312	/CUSTOM/data/DSS/temp/DsESDTMoMO042N.001.desc
32011	312	/CUSTOM/data/DSS/temp/DsESDTMoMO042R.001.desc
31852	312	/CUSTOM/data/DSS/temp/DsESDTMoMO042W.001.desc
32626	312	/CUSTOM/data/DSS/temp/DsESDTMoMO043D.001.desc
32053	312	/CUSTOM/data/DSS/temp/DsESDTMoMO043M.001.desc
31830	312	/CUSTOM/data/DSS/temp/DsESDTMoMO043N.001.desc
32018	312	/CUSTOM/data/DSS/temp/DsESDTMoMO043R.001.desc
31859	312	/CUSTOM/data/DSS/temp/DsESDTMoMO043W.001.desc
34083	312	/CUSTOM/data/DSS/temp/DsESDTMoMO04FD.001.desc
33510	312	/CUSTOM/data/DSS/temp/DsESDTMoMO04FM.001.desc
33287	312	/CUSTOM/data/DSS/temp/DsESDTMoMO04FN.001.desc
33475	312	/CUSTOM/data/DSS/temp/DsESDTMoMO04FR.001.desc
33316	312	/CUSTOM/data/DSS/temp/DsESDTMoMO04FW.001.desc
32604	312	/CUSTOM/data/DSS/temp/DsESDTMoMO04MD.001.desc
32031	312	/CUSTOM/data/DSS/temp/DsESDTMoMO04MM.001.desc
31808	312	/CUSTOM/data/DSS/temp/DsESDTMoMO04MN.001.desc
33115	312	/CUSTOM/data/DSS/temp/DsESDTMoMO04MR.001.desc
31837	312	/CUSTOM/data/DSS/temp/DsESDTMoMO04MW.001.desc
33775	312	/CUSTOM/data/DSS/temp/DsESDTMoMO04ND.001.desc
33202	312	/CUSTOM/data/DSS/temp/DsESDTMoMO04NM.001.desc
32979	312	/CUSTOM/data/DSS/temp/DsESDTMoMO04NN.001.desc
33167	312	/CUSTOM/data/DSS/temp/DsESDTMoMO04NR.001.desc
33008	312	/CUSTOM/data/DSS/temp/DsESDTMoMO04NW.001.desc
33344	312	/CUSTOM/data/DSS/temp/DsESDTMoMO04QD.001.desc
32771	312	/CUSTOM/data/DSS/temp/DsESDTMoMO04QM.001.desc
32548	312	/CUSTOM/data/DSS/temp/DsESDTMoMO04QN.001.desc
32736	312	/CUSTOM/data/DSS/temp/DsESDTMoMO04QR.001.desc
32577	312	/CUSTOM/data/DSS/temp/DsESDTMoMO04QW.001.desc
34145	312	/CUSTOM/data/DSS/temp/DsESDTMoMO04SD.001.desc
33609	312	/CUSTOM/data/DSS/temp/DsESDTMoMO04SM.001.desc
33386	312	/CUSTOM/data/DSS/temp/DsESDTMoMO04SN.001.desc
33574	312	/CUSTOM/data/DSS/temp/DsESDTMoMO04SR.001.desc
33415	312	/CUSTOM/data/DSS/temp/DsESDTMoMO04SW.001.desc
32641	312	/CUSTOM/data/DSS/temp/DsESDTMoMO091D.001.desc
32724	312	/CUSTOM/data/DSS/temp/DsESDTMoMO091M.001.desc
32501	312	/CUSTOM/data/DSS/temp/DsESDTMoMO091N.001.desc
32033	312	/CUSTOM/data/DSS/temp/DsESDTMoMO091R.001.desc
32530	312	/CUSTOM/data/DSS/temp/DsESDTMoMO091W.001.desc
32648	312	/CUSTOM/data/DSS/temp/DsESDTMoMO092D.001.desc
32731	312	/CUSTOM/data/DSS/temp/DsESDTMoMO092M.001.desc
32508	312	/CUSTOM/data/DSS/temp/DsESDTMoMO092N.001.desc
32040	312	/CUSTOM/data/DSS/temp/DsESDTMoMO092R.001.desc
32537	312	/CUSTOM/data/DSS/temp/DsESDTMoMO092W.001.desc
32655	312	/CUSTOM/data/DSS/temp/DsESDTMoMO093D.001.desc
32738	312	/CUSTOM/data/DSS/temp/DsESDTMoMO093M.001.desc
32515	312	/CUSTOM/data/DSS/temp/DsESDTMoMO093N.001.desc

32047 312 /CUSTOM/data/DSS/temp/DsESDTMoMO093R.001.desc
32544 312 /CUSTOM/data/DSS/temp/DsESDTMoMO093W.001.desc
34112 312 /CUSTOM/data/DSS/temp/DsESDTMoMO09FD.001.desc
34195 312 /CUSTOM/data/DSS/temp/DsESDTMoMO09FM.001.desc
33972 312 /CUSTOM/data/DSS/temp/DsESDTMoMO09FN.001.desc
33504 312 /CUSTOM/data/DSS/temp/DsESDTMoMO09FR.001.desc
34001 312 /CUSTOM/data/DSS/temp/DsESDTMoMO09FW.001.desc
32633 312 /CUSTOM/data/DSS/temp/DsESDTMoMO09MD.001.desc
32716 312 /CUSTOM/data/DSS/temp/DsESDTMoMO09MM.001.desc
32493 312 /CUSTOM/data/DSS/temp/DsESDTMoMO09MN.001.desc
32025 312 /CUSTOM/data/DSS/temp/DsESDTMoMO09MR.001.desc
32522 312 /CUSTOM/data/DSS/temp/DsESDTMoMO09MW.001.desc
33804 312 /CUSTOM/data/DSS/temp/DsESDTMoMO09ND.001.desc
33887 312 /CUSTOM/data/DSS/temp/DsESDTMoMO09NM.001.desc
33664 312 /CUSTOM/data/DSS/temp/DsESDTMoMO09NN.001.desc
33196 312 /CUSTOM/data/DSS/temp/DsESDTMoMO09NR.001.desc
33693 312 /CUSTOM/data/DSS/temp/DsESDTMoMO09NW.001.desc
33373 312 /CUSTOM/data/DSS/temp/DsESDTMoMO09QD.001.desc
33456 312 /CUSTOM/data/DSS/temp/DsESDTMoMO09QM.001.desc
33233 312 /CUSTOM/data/DSS/temp/DsESDTMoMO09QN.001.desc
32765 312 /CUSTOM/data/DSS/temp/DsESDTMoMO09QR.001.desc
33262 312 /CUSTOM/data/DSS/temp/DsESDTMoMO09QW.001.desc
34130 312 /CUSTOM/data/DSS/temp/DsESDTMoMO09SD.001.desc
34213 312 /CUSTOM/data/DSS/temp/DsESDTMoMO09SM.001.desc
34071 312 /CUSTOM/data/DSS/temp/DsESDTMoMO09SN.001.desc
33603 312 /CUSTOM/data/DSS/temp/DsESDTMoMO09SR.001.desc
34100 312 /CUSTOM/data/DSS/temp/DsESDTMoMO09SW.001.desc
33382 312 /CUSTOM/data/DSS/temp/DsESDTMoMO1D1D.001.desc
33465 312 /CUSTOM/data/DSS/temp/DsESDTMoMO1D1M.001.desc
33242 312 /CUSTOM/data/DSS/temp/DsESDTMoMO1D1N.001.desc
32774 312 /CUSTOM/data/DSS/temp/DsESDTMoMO1D1R.001.desc
33271 312 /CUSTOM/data/DSS/temp/DsESDTMoMO1D1W.001.desc
33389 312 /CUSTOM/data/DSS/temp/DsESDTMoMO1D2D.001.desc
33472 312 /CUSTOM/data/DSS/temp/DsESDTMoMO1D2M.001.desc
33249 312 /CUSTOM/data/DSS/temp/DsESDTMoMO1D2N.001.desc
32781 312 /CUSTOM/data/DSS/temp/DsESDTMoMO1D2R.001.desc
33278 312 /CUSTOM/data/DSS/temp/DsESDTMoMO1D2W.001.desc
33396 312 /CUSTOM/data/DSS/temp/DsESDTMoMO1D3D.001.desc
33479 312 /CUSTOM/data/DSS/temp/DsESDTMoMO1D3M.001.desc
33256 312 /CUSTOM/data/DSS/temp/DsESDTMoMO1D3N.001.desc
32788 312 /CUSTOM/data/DSS/temp/DsESDTMoMO1D3R.001.desc
33285 312 /CUSTOM/data/DSS/temp/DsESDTMoMO1D3W.001.desc
34772 312 /CUSTOM/data/DSS/temp/DsESDTMoMO1DFD.001.desc
34855 312 /CUSTOM/data/DSS/temp/DsESDTMoMO1DFM.001.desc
34632 312 /CUSTOM/data/DSS/temp/DsESDTMoMO1DFN.001.desc
34245 312 /CUSTOM/data/DSS/temp/DsESDTMoMO1DFR.001.desc
34661 312 /CUSTOM/data/DSS/temp/DsESDTMoMO1DFW.001.desc
33374 312 /CUSTOM/data/DSS/temp/DsESDTMoMO1DMD.001.desc
33457 312 /CUSTOM/data/DSS/temp/DsESDTMoMO1DMM.001.desc
33234 312 /CUSTOM/data/DSS/temp/DsESDTMoMO1DMN.001.desc
32766 312 /CUSTOM/data/DSS/temp/DsESDTMoMO1DMR.001.desc
33263 312 /CUSTOM/data/DSS/temp/DsESDTMoMO1DMW.001.desc
34464 312 /CUSTOM/data/DSS/temp/DsESDTMoMO1DND.001.desc
34547 312 /CUSTOM/data/DSS/temp/DsESDTMoMO1DNM.001.desc

34405 312 /CUSTOM/data/DSS/temp/DsESDTMoMO1DNN.001.desc
33937 312 /CUSTOM/data/DSS/temp/DsESDTMoMO1DNR.001.desc
34434 312 /CUSTOM/data/DSS/temp/DsESDTMoMO1DNW.001.desc
34114 312 /CUSTOM/data/DSS/temp/DsESDTMoMO1DQD.001.desc
34197 312 /CUSTOM/data/DSS/temp/DsESDTMoMO1DQM.001.desc
33974 312 /CUSTOM/data/DSS/temp/DsESDTMoMO1DQN.001.desc
33506 312 /CUSTOM/data/DSS/temp/DsESDTMoMO1DQR.001.desc
34003 312 /CUSTOM/data/DSS/temp/DsESDTMoMO1DQW.001.desc
34839 312 /CUSTOM/data/DSS/temp/DsESDTMoMO1DSD.001.desc
34922 312 /CUSTOM/data/DSS/temp/DsESDTMoMO1DSM.001.desc
34731 312 /CUSTOM/data/DSS/temp/DsESDTMoMO1DSN.001.desc
34344 312 /CUSTOM/data/DSS/temp/DsESDTMoMO1DSR.001.desc
34760 312 /CUSTOM/data/DSS/temp/DsESDTMoMO1DSW.001.desc
32671 312 /CUSTOM/data/DSS/temp/DsESDTMoMO361D.001.desc
32754 312 /CUSTOM/data/DSS/temp/DsESDTMoMO361M.001.desc
32531 312 /CUSTOM/data/DSS/temp/DsESDTMoMO361N.001.desc
32063 312 /CUSTOM/data/DSS/temp/DsESDTMoMO361R.001.desc
32560 312 /CUSTOM/data/DSS/temp/DsESDTMoMO361W.001.desc
32678 312 /CUSTOM/data/DSS/temp/DsESDTMoMO362D.001.desc
32761 312 /CUSTOM/data/DSS/temp/DsESDTMoMO362M.001.desc
32538 312 /CUSTOM/data/DSS/temp/DsESDTMoMO362N.001.desc
32070 312 /CUSTOM/data/DSS/temp/DsESDTMoMO362R.001.desc
32567 312 /CUSTOM/data/DSS/temp/DsESDTMoMO362W.001.desc
32685 312 /CUSTOM/data/DSS/temp/DsESDTMoMO363D.001.desc
32768 312 /CUSTOM/data/DSS/temp/DsESDTMoMO363M.001.desc
32545 312 /CUSTOM/data/DSS/temp/DsESDTMoMO363N.001.desc
32077 312 /CUSTOM/data/DSS/temp/DsESDTMoMO363R.001.desc
32574 312 /CUSTOM/data/DSS/temp/DsESDTMoMO363W.001.desc
34142 312 /CUSTOM/data/DSS/temp/DsESDTMoMO36FD.001.desc
34225 312 /CUSTOM/data/DSS/temp/DsESDTMoMO36FM.001.desc
34002 312 /CUSTOM/data/DSS/temp/DsESDTMoMO36FN.001.desc
33534 312 /CUSTOM/data/DSS/temp/DsESDTMoMO36FR.001.desc
34031 312 /CUSTOM/data/DSS/temp/DsESDTMoMO36FW.001.desc
32663 312 /CUSTOM/data/DSS/temp/DsESDTMoMO36MD.001.desc
32746 312 /CUSTOM/data/DSS/temp/DsESDTMoMO36MM.001.desc
32523 312 /CUSTOM/data/DSS/temp/DsESDTMoMO36MN.001.desc
32055 312 /CUSTOM/data/DSS/temp/DsESDTMoMO36MR.001.desc
32552 312 /CUSTOM/data/DSS/temp/DsESDTMoMO36MW.001.desc
33834 312 /CUSTOM/data/DSS/temp/DsESDTMoMO36ND.001.desc
33917 312 /CUSTOM/data/DSS/temp/DsESDTMoMO36NM.001.desc
33694 312 /CUSTOM/data/DSS/temp/DsESDTMoMO36NN.001.desc
33226 312 /CUSTOM/data/DSS/temp/DsESDTMoMO36NR.001.desc
33723 312 /CUSTOM/data/DSS/temp/DsESDTMoMO36NW.001.desc
33403 312 /CUSTOM/data/DSS/temp/DsESDTMoMO36QD.001.desc
33486 312 /CUSTOM/data/DSS/temp/DsESDTMoMO36QM.001.desc
33263 312 /CUSTOM/data/DSS/temp/DsESDTMoMO36QN.001.desc
32795 312 /CUSTOM/data/DSS/temp/DsESDTMoMO36QR.001.desc
33292 312 /CUSTOM/data/DSS/temp/DsESDTMoMO36QW.001.desc
34160 312 /CUSTOM/data/DSS/temp/DsESDTMoMO36SD.001.desc
34243 312 /CUSTOM/data/DSS/temp/DsESDTMoMO36SM.001.desc
34101 312 /CUSTOM/data/DSS/temp/DsESDTMoMO36SN.001.desc
33633 312 /CUSTOM/data/DSS/temp/DsESDTMoMO36SR.001.desc
34130 312 /CUSTOM/data/DSS/temp/DsESDTMoMO36SW.001.desc
62172 83 /CUSTOM/data/DSS/temp/DsESDTMoMOD00.001.desc

9799	83	/CUSTOM/data/DSS/temp/DsESDTMoMOD000.001.desc
58049	78	/CUSTOM/data/DSS/temp/DsESDTMoMOD000X.001.desc
44751	78	/CUSTOM/data/DSS/temp/DsESDTMoMOD00X.001.desc
6392	105	/CUSTOM/data/DSS/temp/DsESDTMoMOD01.001.desc
60439	26	/CUSTOM/data/DSS/temp/DsESDTMoMOD01LUT.001.desc
62344	105	/CUSTOM/data/DSS/temp/DsESDTMoMOD01SS.001.desc
9957	151	/CUSTOM/data/DSS/temp/DsESDTMoMOD021KM.001.desc
8870	151	/CUSTOM/data/DSS/temp/DsESDTMoMOD02HKM.001.desc
14651	25	/CUSTOM/data/DSS/temp/DsESDTMoMOD02LUT.001.desc
10387	118	/CUSTOM/data/DSS/temp/DsESDTMoMOD02OBC.001.desc
30384	49	/CUSTOM/data/DSS/temp/DsESDTMoMOD02QC.001.desc
9737	151	/CUSTOM/data/DSS/temp/DsESDTMoMOD02QKM.001.desc
46879	143	/CUSTOM/data/DSS/temp/DsESDTMoMOD02SS1.001.desc
12782	120	/CUSTOM/data/DSS/temp/DsESDTMoMOD03.001.desc
17295	25	/CUSTOM/data/DSS/temp/DsESDTMoMOD03CP.001.desc
36437	28	/CUSTOM/data/DSS/temp/DsESDTMoMOD03DEM.001.desc
13762	25	/CUSTOM/data/DSS/temp/DsESDTMoMOD03LUT.001.desc
19810	25	/CUSTOM/data/DSS/temp/DsESDTMoMOD03QC.001.desc
21817	25	/CUSTOM/data/DSS/temp/DsESDTMoMOD04LUT.001.desc
61898	69	/CUSTOM/data/DSS/temp/DsESDTMoMOD04L_O.001.desc
43250	172	/CUSTOM/data/DSS/temp/DsESDTMoMOD04_L2.001.desc
33644	30	/CUSTOM/data/DSS/temp/DsESDTMoMOD04_QC.001.desc
21824	25	/CUSTOM/data/DSS/temp/DsESDTMoMOD05LUR.001.desc
20811	25	/CUSTOM/data/DSS/temp/DsESDTMoMOD05LUW.001.desc
6040	167	/CUSTOM/data/DSS/temp/DsESDTMoMOD05_L2.001.desc
35343	30	/CUSTOM/data/DSS/temp/DsESDTMoMOD05_QC.001.desc
21829	25	/CUSTOM/data/DSS/temp/DsESDTMoMOD06LUT.001.desc
50556	201	/CUSTOM/data/DSS/temp/DsESDTMoMOD06_L2.001.desc
24859	25	/CUSTOM/data/DSS/temp/DsESDTMoMOD07LUT.001.desc
41767	177	/CUSTOM/data/DSS/temp/DsESDTMoMOD07_L2.001.desc
26561	29	/CUSTOM/data/DSS/temp/DsESDTMoMOD07_QC.001.desc
24059	98	/CUSTOM/data/DSS/temp/DsESDTMoMOD08_D3.001.desc
53470	114	/CUSTOM/data/DSS/temp/DsESDTMoMOD08_E3.001.desc
15198	98	/CUSTOM/data/DSS/temp/DsESDTMoMOD08_M3.001.desc
58855	41	/CUSTOM/data/DSS/temp/DsESDTMoMOD08_TL.001.desc
55853	199	/CUSTOM/data/DSS/temp/DsESDTMoMOD09.001.desc
1528	208	/CUSTOM/data/DSS/temp/DsESDTMoMOD09A1.001.desc
61517	199	/CUSTOM/data/DSS/temp/DsESDTMoMOD09CRS.001.desc
59107	167	/CUSTOM/data/DSS/temp/DsESDTMoMOD09GHK.001.desc
57648	157	/CUSTOM/data/DSS/temp/DsESDTMoMOD09GQK.001.desc
6688	164	/CUSTOM/data/DSS/temp/DsESDTMoMOD09GST.001.desc
23782	25	/CUSTOM/data/DSS/temp/DsESDTMoMOD09LU1.001.desc
22229	25	/CUSTOM/data/DSS/temp/DsESDTMoMOD09LU2.001.desc
20990	25	/CUSTOM/data/DSS/temp/DsESDTMoMOD09LU3.001.desc
39981	150	/CUSTOM/data/DSS/temp/DsESDTMoMOD10A1.001.desc
24324	141	/CUSTOM/data/DSS/temp/DsESDTMoMOD10A2.001.desc
54772	144	/CUSTOM/data/DSS/temp/DsESDTMoMOD10A3.001.desc
32536	129	/CUSTOM/data/DSS/temp/DsESDTMoMOD10C1.001.desc
32337	129	/CUSTOM/data/DSS/temp/DsESDTMoMOD10C2.001.desc
33502	129	/CUSTOM/data/DSS/temp/DsESDTMoMOD10C3.001.desc
22739	154	/CUSTOM/data/DSS/temp/DsESDTMoMOD10L2G.001.desc
3980	146	/CUSTOM/data/DSS/temp/DsESDTMoMOD10_L2.001.desc
39493	145	/CUSTOM/data/DSS/temp/DsESDTMoMOD11A1.001.desc
11512	135	/CUSTOM/data/DSS/temp/DsESDTMoMOD11A2.001.desc

39032	145	/CUSTOM/data/DSS/temp/DsESDTMoMOD11B1.001.desc
16510	131	/CUSTOM/data/DSS/temp/DsESDTMoMOD11B2.001.desc
23502	125	/CUSTOM/data/DSS/temp/DsESDTMoMOD11C1.001.desc
23273	125	/CUSTOM/data/DSS/temp/DsESDTMoMOD11C2.001.desc
24008	125	/CUSTOM/data/DSS/temp/DsESDTMoMOD11C3.001.desc
48271	38	/CUSTOM/data/DSS/temp/DsESDTMoMOD11LCV.001.desc
26503	25	/CUSTOM/data/DSS/temp/DsESDTMoMOD11LUW.001.desc
1689	27	/CUSTOM/data/DSS/temp/DsESDTMoMOD11UPD.001.desc
63697	149	/CUSTOM/data/DSS/temp/DsESDTMoMOD11_L2.001.desc
65054	129	/CUSTOM/data/DSS/temp/DsESDTMoMOD12C1.001.desc
13385	130	/CUSTOM/data/DSS/temp/DsESDTMoMOD12C2.001.desc
19462	25	/CUSTOM/data/DSS/temp/DsESDTMoMOD12LUT.001.desc
64444	138	/CUSTOM/data/DSS/temp/DsESDTMoMOD12M.001.desc
51901	171	/CUSTOM/data/DSS/temp/DsESDTMoMOD12Q1.001.desc
23989	143	/CUSTOM/data/DSS/temp/DsESDTMoMOD12Q2.001.desc
4251	155	/CUSTOM/data/DSS/temp/DsESDTMoMOD13A1.001.desc
38048	158	/CUSTOM/data/DSS/temp/DsESDTMoMOD13A2.001.desc
54459	159	/CUSTOM/data/DSS/temp/DsESDTMoMOD13A3.001.desc
55720	159	/CUSTOM/data/DSS/temp/DsESDTMoMOD13C2.001.desc
56371	159	/CUSTOM/data/DSS/temp/DsESDTMoMOD13C3.001.desc
19015	108	/CUSTOM/data/DSS/temp/DsESDTMoMOD14.001.desc
2584	137	/CUSTOM/data/DSS/temp/DsESDTMoMOD14A1.001.desc
2250	137	/CUSTOM/data/DSS/temp/DsESDTMoMOD14A2.001.desc
17527	136	/CUSTOM/data/DSS/temp/DsESDTMoMOD14A3.001.desc
65092	127	/CUSTOM/data/DSS/temp/DsESDTMoMOD14C1.001.desc
64533	127	/CUSTOM/data/DSS/temp/DsESDTMoMOD14C2.001.desc
65167	127	/CUSTOM/data/DSS/temp/DsESDTMoMOD14C3.001.desc
9798	150	/CUSTOM/data/DSS/temp/DsESDTMoMOD14GD.001.desc
10288	150	/CUSTOM/data/DSS/temp/DsESDTMoMOD14GN.001.desc
39792	147	/CUSTOM/data/DSS/temp/DsESDTMoMOD14L2G.001.desc
27418	138	/CUSTOM/data/DSS/temp/DsESDTMoMOD15.001.desc
22628	97	/CUSTOM/data/DSS/temp/DsESDTMoMOD15A1.001.desc
42851	125	/CUSTOM/data/DSS/temp/DsESDTMoMOD15A2.001.desc
60592	127	/CUSTOM/data/DSS/temp/DsESDTMoMOD15C1.001.desc
19304	130	/CUSTOM/data/DSS/temp/DsESDTMoMOD15C2.001.desc
19483	25	/CUSTOM/data/DSS/temp/DsESDTMoMOD15LUT.001.desc
32795	135	/CUSTOM/data/DSS/temp/DsESDTMoMOD17A1.001.desc
40190	139	/CUSTOM/data/DSS/temp/DsESDTMoMOD17A2.001.desc
61201	127	/CUSTOM/data/DSS/temp/DsESDTMoMOD17C1.001.desc
19689	130	/CUSTOM/data/DSS/temp/DsESDTMoMOD17C2.001.desc
19497	25	/CUSTOM/data/DSS/temp/DsESDTMoMOD17LUT.001.desc
4704	27	/CUSTOM/data/DSS/temp/DsESDTMoMOD27HLG.001.desc
15049	118	/CUSTOM/data/DSS/temp/DsESDTMoMOD27HV.001.desc
2294	27	/CUSTOM/data/DSS/temp/DsESDTMoMOD27HVM.001.desc
37162	38	/CUSTOM/data/DSS/temp/DsESDTMoMOD27LUT.001.desc
1076	27	/CUSTOM/data/DSS/temp/DsESDTMoMOD27MSK.001.desc
14936	118	/CUSTOM/data/DSS/temp/DsESDTMoMOD27W.001.desc
5015	27	/CUSTOM/data/DSS/temp/DsESDTMoMOD27WLG.001.desc
14909	118	/CUSTOM/data/DSS/temp/DsESDTMoMOD27Y.001.desc
4989	27	/CUSTOM/data/DSS/temp/DsESDTMoMOD27YLG.001.desc
65445	132	/CUSTOM/data/DSS/temp/DsESDTMoMOD28AD1.001.desc
1404	132	/CUSTOM/data/DSS/temp/DsESDTMoMOD28AD2.001.desc
334	132	/CUSTOM/data/DSS/temp/DsESDTMoMOD28AN1.001.desc
1808	132	/CUSTOM/data/DSS/temp/DsESDTMoMOD28AN2.001.desc

387	27	/CUSTOM/data/DSS/temp/DsESDTMoMOD28AVH.001.desc
4225	135	/CUSTOM/data/DSS/temp/DsESDTMoMOD28BD1.001.desc
5709	135	/CUSTOM/data/DSS/temp/DsESDTMoMOD28BD2.001.desc
4639	135	/CUSTOM/data/DSS/temp/DsESDTMoMOD28BN1.001.desc
6113	135	/CUSTOM/data/DSS/temp/DsESDTMoMOD28BN2.001.desc
520	132	/CUSTOM/data/DSS/temp/DsESDTMoMOD28DD1.001.desc
2014	132	/CUSTOM/data/DSS/temp/DsESDTMoMOD28DD2.001.desc
944	132	/CUSTOM/data/DSS/temp/DsESDTMoMOD28DN1.001.desc
2418	132	/CUSTOM/data/DSS/temp/DsESDTMoMOD28DN2.001.desc
139	132	/CUSTOM/data/DSS/temp/DsESDTMoMOD28ED1.001.desc
1633	132	/CUSTOM/data/DSS/temp/DsESDTMoMOD28ED2.001.desc
563	132	/CUSTOM/data/DSS/temp/DsESDTMoMOD28EN1.001.desc
2037	132	/CUSTOM/data/DSS/temp/DsESDTMoMOD28EN2.001.desc
58265	132	/CUSTOM/data/DSS/temp/DsESDTMoMOD28FD1.001.desc
59759	132	/CUSTOM/data/DSS/temp/DsESDTMoMOD28FD2.001.desc
58689	132	/CUSTOM/data/DSS/temp/DsESDTMoMOD28FN1.001.desc
60163	132	/CUSTOM/data/DSS/temp/DsESDTMoMOD28FN2.001.desc
62594	185	/CUSTOM/data/DSS/temp/DsESDTMoMOD28L2.001.desc
2423	27	/CUSTOM/data/DSS/temp/DsESDTMoMOD28LUT.001.desc
63277	155	/CUSTOM/data/DSS/temp/DsESDTMoMOD28QC.001.desc
1798	132	/CUSTOM/data/DSS/temp/DsESDTMoMOD28RD1.001.desc
3292	132	/CUSTOM/data/DSS/temp/DsESDTMoMOD28RD2.001.desc
1507	27	/CUSTOM/data/DSS/temp/DsESDTMoMOD28REF.001.desc
2222	132	/CUSTOM/data/DSS/temp/DsESDTMoMOD28RN1.001.desc
3696	132	/CUSTOM/data/DSS/temp/DsESDTMoMOD28RN2.001.desc
867	132	/CUSTOM/data/DSS/temp/DsESDTMoMOD28WD1.001.desc
2361	132	/CUSTOM/data/DSS/temp/DsESDTMoMOD28WD2.001.desc
1291	132	/CUSTOM/data/DSS/temp/DsESDTMoMOD28WN1.001.desc
2765	132	/CUSTOM/data/DSS/temp/DsESDTMoMOD28WN2.001.desc
50937	128	/CUSTOM/data/DSS/temp/DsESDTMoMOD29.001.desc
28356	141	/CUSTOM/data/DSS/temp/DsESDTMoMOD29A1.001.desc
29245	141	/CUSTOM/data/DSS/temp/DsESDTMoMOD29A2.001.desc
29970	141	/CUSTOM/data/DSS/temp/DsESDTMoMOD29A3.001.desc
38228	129	/CUSTOM/data/DSS/temp/DsESDTMoMOD29C1.001.desc
38552	129	/CUSTOM/data/DSS/temp/DsESDTMoMOD29C2.001.desc
38744	129	/CUSTOM/data/DSS/temp/DsESDTMoMOD29C3.001.desc
51266	149	/CUSTOM/data/DSS/temp/DsESDTMoMOD29GD.001.desc
51756	149	/CUSTOM/data/DSS/temp/DsESDTMoMOD29GN.001.desc
17994	145	/CUSTOM/data/DSS/temp/DsESDTMoMOD29L2G.001.desc
26487	29	/CUSTOM/data/DSS/temp/DsESDTMoMOD35ANC.001.desc
17129	58	/CUSTOM/data/DSS/temp/DsESDTMoMOD35LU1.001.desc
479	58	/CUSTOM/data/DSS/temp/DsESDTMoMOD35LU3.001.desc
17150	58	/CUSTOM/data/DSS/temp/DsESDTMoMOD35LU4.001.desc
17157	58	/CUSTOM/data/DSS/temp/DsESDTMoMOD35LU5.001.desc
16396	58	/CUSTOM/data/DSS/temp/DsESDTMoMOD35LU6.001.desc
49532	183	/CUSTOM/data/DSS/temp/DsESDTMoMOD35_L2.001.desc
22890	29	/CUSTOM/data/DSS/temp/DsESDTMoMOD35_QC.001.desc
28181	117	/CUSTOM/data/DSS/temp/DsESDTMoMOD40.001.desc
26613	198	/CUSTOM/data/DSS/temp/DsESDTMoMOD43B1.001.desc
25758	198	/CUSTOM/data/DSS/temp/DsESDTMoMOD43B2.001.desc
24035	198	/CUSTOM/data/DSS/temp/DsESDTMoMOD43B3.001.desc
64648	195	/CUSTOM/data/DSS/temp/DsESDTMoMOD43B4.001.desc
15876	130	/CUSTOM/data/DSS/temp/DsESDTMoMOD43C1.001.desc
16507	130	/CUSTOM/data/DSS/temp/DsESDTMoMOD43C2.001.desc

22501	25	/CUSTOM/data/DSS/temp/DsESDTMoMOD43LUA.001.desc
21159	25	/CUSTOM/data/DSS/temp/DsESDTMoMOD43LUM.001.desc
1470	27	/CUSTOM/data/DSS/temp/DsESDTMoMOD43LUP.001.desc
19896	25	/CUSTOM/data/DSS/temp/DsESDTMoMOD43LUT.001.desc
16429	25	/CUSTOM/data/DSS/temp/DsESDTMoMOD43MSR.001.desc
54390	155	/CUSTOM/data/DSS/temp/DsESDTMoMOD44A.001.desc
16757	156	/CUSTOM/data/DSS/temp/DsESDTMoMOD44B.001.desc
39409	40	/CUSTOM/data/DSS/temp/DsESDTMoMOD44LUT.001.desc
38960	30	/CUSTOM/data/DSS/temp/DsESDTMoMOD5CLUR.001.desc
39112	30	/CUSTOM/data/DSS/temp/DsESDTMoMOD5C_QC.001.desc
31717	46	/CUSTOM/data/DSS/temp/DsESDTMoMOD6ANCT.001.desc
36350	30	/CUSTOM/data/DSS/temp/DsESDTMoMOD6CDQC.001.desc
34900	30	/CUSTOM/data/DSS/temp/DsESDTMoMOD6CTQC.001.desc
35694	30	/CUSTOM/data/DSS/temp/DsESDTMoMOD6ODQC.001.desc
9744	111	/CUSTOM/data/DSS/temp/DsESDTMoMODAGAGG.001.desc
61839	111	/CUSTOM/data/DSS/temp/DsESDTMoMODAGTEX.001.desc
32033	78	/CUSTOM/data/DSS/temp/DsESDTMoMODCSR_G.001.desc
4325	27	/CUSTOM/data/DSS/temp/DsESDTMoMODLE_QA.001.desc
4596	27	/CUSTOM/data/DSS/temp/DsESDTMoMODLG_QA.001.desc
10402	48	/CUSTOM/data/DSS/temp/DsESDTMoMODLN_QA.001.desc
22976	46	/CUSTOM/data/DSS/temp/DsESDTMoMODLRDEF.001.desc
22165	74	/CUSTOM/data/DSS/temp/DsESDTMoMODLREG.001.desc
52413	139	/CUSTOM/data/DSS/temp/DsESDTMoMODMGGGA.001.desc
18776	139	/CUSTOM/data/DSS/temp/DsESDTMoMODMGGAD.001.desc
18858	139	/CUSTOM/data/DSS/temp/DsESDTMoMODMGGAN.001.desc
14532	181	/CUSTOM/data/DSS/temp/DsESDTMoMODOCA01.001.desc
15089	181	/CUSTOM/data/DSS/temp/DsESDTMoMODOCA02.001.desc
15161	181	/CUSTOM/data/DSS/temp/DsESDTMoMODOCA03.001.desc
15081	181	/CUSTOM/data/DSS/temp/DsESDTMoMODOCA04.001.desc
15112	181	/CUSTOM/data/DSS/temp/DsESDTMoMODOCA05.001.desc
15181	181	/CUSTOM/data/DSS/temp/DsESDTMoMODOCA06.001.desc
15204	181	/CUSTOM/data/DSS/temp/DsESDTMoMODOCA07.001.desc
34921	181	/CUSTOM/data/DSS/temp/DsESDTMoMODOCA08.001.desc
14831	181	/CUSTOM/data/DSS/temp/DsESDTMoMODOCA09.001.desc
17956	181	/CUSTOM/data/DSS/temp/DsESDTMoMODOCA10.001.desc
17970	181	/CUSTOM/data/DSS/temp/DsESDTMoMODOCA11.001.desc
23231	181	/CUSTOM/data/DSS/temp/DsESDTMoMODOCA12.001.desc
16386	181	/CUSTOM/data/DSS/temp/DsESDTMoMODOCA13.001.desc
15793	181	/CUSTOM/data/DSS/temp/DsESDTMoMODOCA14.001.desc
20320	181	/CUSTOM/data/DSS/temp/DsESDTMoMODOCA15.001.desc
19923	181	/CUSTOM/data/DSS/temp/DsESDTMoMODOCA16.001.desc
20757	181	/CUSTOM/data/DSS/temp/DsESDTMoMODOCA17.001.desc
22780	181	/CUSTOM/data/DSS/temp/DsESDTMoMODOCA18.001.desc
23036	181	/CUSTOM/data/DSS/temp/DsESDTMoMODOCA19.001.desc
24213	181	/CUSTOM/data/DSS/temp/DsESDTMoMODOCA20.001.desc
23006	181	/CUSTOM/data/DSS/temp/DsESDTMoMODOCA21.001.desc
15289	181	/CUSTOM/data/DSS/temp/DsESDTMoMODOCA22.001.desc
14995	181	/CUSTOM/data/DSS/temp/DsESDTMoMODOCA23.001.desc
20131	181	/CUSTOM/data/DSS/temp/DsESDTMoMODOCA24.001.desc
16185	181	/CUSTOM/data/DSS/temp/DsESDTMoMODOCA25.001.desc
15412	181	/CUSTOM/data/DSS/temp/DsESDTMoMODOCA26.001.desc
15426	181	/CUSTOM/data/DSS/temp/DsESDTMoMODOCA27.001.desc
16922	181	/CUSTOM/data/DSS/temp/DsESDTMoMODOCA28.001.desc
13998	181	/CUSTOM/data/DSS/temp/DsESDTMoMODOCA29.001.desc

24444	181	/CUSTOM/data/DSS/temp/DsESDTMoMODOCA30.001.desc
17573	181	/CUSTOM/data/DSS/temp/DsESDTMoMODOCA31.001.desc
15909	181	/CUSTOM/data/DSS/temp/DsESDTMoMODOCA32.001.desc
15929	181	/CUSTOM/data/DSS/temp/DsESDTMoMODOCA33.001.desc
15959	181	/CUSTOM/data/DSS/temp/DsESDTMoMODOCA34.001.desc
15949	181	/CUSTOM/data/DSS/temp/DsESDTMoMODOCA35.001.desc
15965	181	/CUSTOM/data/DSS/temp/DsESDTMoMODOCA36.001.desc
19931	27	/CUSTOM/data/DSS/temp/DsESDTMoMODOCAER.001.desc
19353	183	/CUSTOM/data/DSS/temp/DsESDTMoMODOCB01.001.desc
19394	183	/CUSTOM/data/DSS/temp/DsESDTMoMODOCB02.001.desc
19466	183	/CUSTOM/data/DSS/temp/DsESDTMoMODOCB03.001.desc
19386	183	/CUSTOM/data/DSS/temp/DsESDTMoMODOCB04.001.desc
19417	183	/CUSTOM/data/DSS/temp/DsESDTMoMODOCB05.001.desc
19486	183	/CUSTOM/data/DSS/temp/DsESDTMoMODOCB06.001.desc
19509	183	/CUSTOM/data/DSS/temp/DsESDTMoMODOCB07.001.desc
39226	184	/CUSTOM/data/DSS/temp/DsESDTMoMODOCB08.001.desc
19136	183	/CUSTOM/data/DSS/temp/DsESDTMoMODOCB09.001.desc
22261	183	/CUSTOM/data/DSS/temp/DsESDTMoMODOCB10.001.desc
22275	183	/CUSTOM/data/DSS/temp/DsESDTMoMODOCB11.001.desc
27536	183	/CUSTOM/data/DSS/temp/DsESDTMoMODOCB12.001.desc
20691	183	/CUSTOM/data/DSS/temp/DsESDTMoMODOCB13.001.desc
20098	183	/CUSTOM/data/DSS/temp/DsESDTMoMODOCB14.001.desc
24625	183	/CUSTOM/data/DSS/temp/DsESDTMoMODOCB15.001.desc
24228	183	/CUSTOM/data/DSS/temp/DsESDTMoMODOCB16.001.desc
25062	183	/CUSTOM/data/DSS/temp/DsESDTMoMODOCB17.001.desc
27085	183	/CUSTOM/data/DSS/temp/DsESDTMoMODOCB18.001.desc
27341	183	/CUSTOM/data/DSS/temp/DsESDTMoMODOCB19.001.desc
28518	183	/CUSTOM/data/DSS/temp/DsESDTMoMODOCB20.001.desc
27311	183	/CUSTOM/data/DSS/temp/DsESDTMoMODOCB21.001.desc
19594	183	/CUSTOM/data/DSS/temp/DsESDTMoMODOCB22.001.desc
19300	183	/CUSTOM/data/DSS/temp/DsESDTMoMODOCB23.001.desc
24436	183	/CUSTOM/data/DSS/temp/DsESDTMoMODOCB24.001.desc
20490	183	/CUSTOM/data/DSS/temp/DsESDTMoMODOCB25.001.desc
19717	183	/CUSTOM/data/DSS/temp/DsESDTMoMODOCB26.001.desc
19731	183	/CUSTOM/data/DSS/temp/DsESDTMoMODOCB27.001.desc
21227	183	/CUSTOM/data/DSS/temp/DsESDTMoMODOCB28.001.desc
18303	183	/CUSTOM/data/DSS/temp/DsESDTMoMODOCB29.001.desc
28749	184	/CUSTOM/data/DSS/temp/DsESDTMoMODOCB30.001.desc
21878	183	/CUSTOM/data/DSS/temp/DsESDTMoMODOCB31.001.desc
20214	183	/CUSTOM/data/DSS/temp/DsESDTMoMODOCB32.001.desc
20234	183	/CUSTOM/data/DSS/temp/DsESDTMoMODOCB33.001.desc
20264	183	/CUSTOM/data/DSS/temp/DsESDTMoMODOCB34.001.desc
20254	183	/CUSTOM/data/DSS/temp/DsESDTMoMODOCB35.001.desc
20270	183	/CUSTOM/data/DSS/temp/DsESDTMoMODOCB36.001.desc
15658	181	/CUSTOM/data/DSS/temp/DsESDTMoMODOCD01.001.desc
15699	181	/CUSTOM/data/DSS/temp/DsESDTMoMODOCD02.001.desc
15771	181	/CUSTOM/data/DSS/temp/DsESDTMoMODOCD03.001.desc
15691	181	/CUSTOM/data/DSS/temp/DsESDTMoMODOCD04.001.desc
15722	181	/CUSTOM/data/DSS/temp/DsESDTMoMODOCD05.001.desc
15791	181	/CUSTOM/data/DSS/temp/DsESDTMoMODOCD06.001.desc
15814	181	/CUSTOM/data/DSS/temp/DsESDTMoMODOCD07.001.desc
35531	181	/CUSTOM/data/DSS/temp/DsESDTMoMODOCD08.001.desc
15441	181	/CUSTOM/data/DSS/temp/DsESDTMoMODOCD09.001.desc
18566	181	/CUSTOM/data/DSS/temp/DsESDTMoMODOCD10.001.desc

18580 181 /CUSTOM/data/DSS/temp/DsESDTMoMODOCD11.001.desc
23841 181 /CUSTOM/data/DSS/temp/DsESDTMoMODOCD12.001.desc
16996 181 /CUSTOM/data/DSS/temp/DsESDTMoMODOCD13.001.desc
16403 181 /CUSTOM/data/DSS/temp/DsESDTMoMODOCD14.001.desc
20930 181 /CUSTOM/data/DSS/temp/DsESDTMoMODOCD15.001.desc
20533 181 /CUSTOM/data/DSS/temp/DsESDTMoMODOCD16.001.desc
21367 181 /CUSTOM/data/DSS/temp/DsESDTMoMODOCD17.001.desc
23390 181 /CUSTOM/data/DSS/temp/DsESDTMoMODOCD18.001.desc
23646 181 /CUSTOM/data/DSS/temp/DsESDTMoMODOCD19.001.desc
24823 181 /CUSTOM/data/DSS/temp/DsESDTMoMODOCD20.001.desc
23616 181 /CUSTOM/data/DSS/temp/DsESDTMoMODOCD21.001.desc
15899 181 /CUSTOM/data/DSS/temp/DsESDTMoMODOCD22.001.desc
15605 181 /CUSTOM/data/DSS/temp/DsESDTMoMODOCD23.001.desc
20741 181 /CUSTOM/data/DSS/temp/DsESDTMoMODOCD24.001.desc
16795 181 /CUSTOM/data/DSS/temp/DsESDTMoMODOCD25.001.desc
16022 181 /CUSTOM/data/DSS/temp/DsESDTMoMODOCD26.001.desc
16036 181 /CUSTOM/data/DSS/temp/DsESDTMoMODOCD27.001.desc
17532 181 /CUSTOM/data/DSS/temp/DsESDTMoMODOCD28.001.desc
14608 181 /CUSTOM/data/DSS/temp/DsESDTMoMODOCD29.001.desc
25054 181 /CUSTOM/data/DSS/temp/DsESDTMoMODOCD30.001.desc
18183 181 /CUSTOM/data/DSS/temp/DsESDTMoMODOCD31.001.desc
16519 181 /CUSTOM/data/DSS/temp/DsESDTMoMODOCD32.001.desc
16539 181 /CUSTOM/data/DSS/temp/DsESDTMoMODOCD33.001.desc
16569 181 /CUSTOM/data/DSS/temp/DsESDTMoMODOCD34.001.desc
16559 181 /CUSTOM/data/DSS/temp/DsESDTMoMODOCD35.001.desc
16575 181 /CUSTOM/data/DSS/temp/DsESDTMoMODOCD36.001.desc
14761 181 /CUSTOM/data/DSS/temp/DsESDTMoMODOCE01.001.desc
15318 181 /CUSTOM/data/DSS/temp/DsESDTMoMODOCE02.001.desc
15390 181 /CUSTOM/data/DSS/temp/DsESDTMoMODOCE03.001.desc
15310 181 /CUSTOM/data/DSS/temp/DsESDTMoMODOCE04.001.desc
15341 181 /CUSTOM/data/DSS/temp/DsESDTMoMODOCE05.001.desc
15410 181 /CUSTOM/data/DSS/temp/DsESDTMoMODOCE06.001.desc
15433 181 /CUSTOM/data/DSS/temp/DsESDTMoMODOCE07.001.desc
35150 181 /CUSTOM/data/DSS/temp/DsESDTMoMODOCE08.001.desc
15060 181 /CUSTOM/data/DSS/temp/DsESDTMoMODOCE09.001.desc
18185 181 /CUSTOM/data/DSS/temp/DsESDTMoMODOCE10.001.desc
18199 181 /CUSTOM/data/DSS/temp/DsESDTMoMODOCE11.001.desc
23460 181 /CUSTOM/data/DSS/temp/DsESDTMoMODOCE12.001.desc
16615 181 /CUSTOM/data/DSS/temp/DsESDTMoMODOCE13.001.desc
16022 181 /CUSTOM/data/DSS/temp/DsESDTMoMODOCE14.001.desc
20549 181 /CUSTOM/data/DSS/temp/DsESDTMoMODOCE15.001.desc
20152 181 /CUSTOM/data/DSS/temp/DsESDTMoMODOCE16.001.desc
20986 181 /CUSTOM/data/DSS/temp/DsESDTMoMODOCE17.001.desc
23009 181 /CUSTOM/data/DSS/temp/DsESDTMoMODOCE18.001.desc
23265 181 /CUSTOM/data/DSS/temp/DsESDTMoMODOCE19.001.desc
24442 181 /CUSTOM/data/DSS/temp/DsESDTMoMODOCE20.001.desc
23235 181 /CUSTOM/data/DSS/temp/DsESDTMoMODOCE21.001.desc
15518 181 /CUSTOM/data/DSS/temp/DsESDTMoMODOCE22.001.desc
15224 181 /CUSTOM/data/DSS/temp/DsESDTMoMODOCE23.001.desc
20360 181 /CUSTOM/data/DSS/temp/DsESDTMoMODOCE24.001.desc
16414 181 /CUSTOM/data/DSS/temp/DsESDTMoMODOCE25.001.desc
15641 181 /CUSTOM/data/DSS/temp/DsESDTMoMODOCE26.001.desc
15655 181 /CUSTOM/data/DSS/temp/DsESDTMoMODOCE27.001.desc
17151 181 /CUSTOM/data/DSS/temp/DsESDTMoMODOCE28.001.desc

14227	181	/CUSTOM/data/DSS/temp/DsESDTMoMODOCE29.001.desc
24673	181	/CUSTOM/data/DSS/temp/DsESDTMoMODOCE30.001.desc
17802	181	/CUSTOM/data/DSS/temp/DsESDTMoMODOCE31.001.desc
16138	181	/CUSTOM/data/DSS/temp/DsESDTMoMODOCE32.001.desc
16158	181	/CUSTOM/data/DSS/temp/DsESDTMoMODOCE33.001.desc
16188	181	/CUSTOM/data/DSS/temp/DsESDTMoMODOCE34.001.desc
16178	181	/CUSTOM/data/DSS/temp/DsESDTMoMODOCE35.001.desc
16194	181	/CUSTOM/data/DSS/temp/DsESDTMoMODOCE36.001.desc
7868	180	/CUSTOM/data/DSS/temp/DsESDTMoMODOCF01.001.desc
7909	180	/CUSTOM/data/DSS/temp/DsESDTMoMODOCF02.001.desc
7981	180	/CUSTOM/data/DSS/temp/DsESDTMoMODOCF03.001.desc
7901	180	/CUSTOM/data/DSS/temp/DsESDTMoMODOCF04.001.desc
7932	180	/CUSTOM/data/DSS/temp/DsESDTMoMODOCF05.001.desc
8001	180	/CUSTOM/data/DSS/temp/DsESDTMoMODOCF06.001.desc
8024	180	/CUSTOM/data/DSS/temp/DsESDTMoMODOCF07.001.desc
27741	181	/CUSTOM/data/DSS/temp/DsESDTMoMODOCF08.001.desc
7651	180	/CUSTOM/data/DSS/temp/DsESDTMoMODOCF09.001.desc
10776	180	/CUSTOM/data/DSS/temp/DsESDTMoMODOCF10.001.desc
10790	180	/CUSTOM/data/DSS/temp/DsESDTMoMODOCF11.001.desc
28721	181	/CUSTOM/data/DSS/temp/DsESDTMoMODOCF12.001.desc
9206	180	/CUSTOM/data/DSS/temp/DsESDTMoMODOCF13.001.desc
8613	180	/CUSTOM/data/DSS/temp/DsESDTMoMODOCF14.001.desc
13140	180	/CUSTOM/data/DSS/temp/DsESDTMoMODOCF15.001.desc
12743	180	/CUSTOM/data/DSS/temp/DsESDTMoMODOCF16.001.desc
13577	180	/CUSTOM/data/DSS/temp/DsESDTMoMODOCF17.001.desc
15600	180	/CUSTOM/data/DSS/temp/DsESDTMoMODOCF18.001.desc
15856	180	/CUSTOM/data/DSS/temp/DsESDTMoMODOCF19.001.desc
17033	180	/CUSTOM/data/DSS/temp/DsESDTMoMODOCF20.001.desc
15826	180	/CUSTOM/data/DSS/temp/DsESDTMoMODOCF21.001.desc
8109	180	/CUSTOM/data/DSS/temp/DsESDTMoMODOCF22.001.desc
7815	180	/CUSTOM/data/DSS/temp/DsESDTMoMODOCF23.001.desc
12951	180	/CUSTOM/data/DSS/temp/DsESDTMoMODOCF24.001.desc
9005	180	/CUSTOM/data/DSS/temp/DsESDTMoMODOCF25.001.desc
8232	180	/CUSTOM/data/DSS/temp/DsESDTMoMODOCF26.001.desc
8246	180	/CUSTOM/data/DSS/temp/DsESDTMoMODOCF27.001.desc
9742	180	/CUSTOM/data/DSS/temp/DsESDTMoMODOCF28.001.desc
6818	180	/CUSTOM/data/DSS/temp/DsESDTMoMODOCF29.001.desc
30179	181	/CUSTOM/data/DSS/temp/DsESDTMoMODOCF30.001.desc
10393	180	/CUSTOM/data/DSS/temp/DsESDTMoMODOCF31.001.desc
8729	180	/CUSTOM/data/DSS/temp/DsESDTMoMODOCF32.001.desc
8749	180	/CUSTOM/data/DSS/temp/DsESDTMoMODOCF33.001.desc
8779	180	/CUSTOM/data/DSS/temp/DsESDTMoMODOCF34.001.desc
8769	180	/CUSTOM/data/DSS/temp/DsESDTMoMODOCF35.001.desc
8785	180	/CUSTOM/data/DSS/temp/DsESDTMoMODOCF36.001.desc
64501	235	/CUSTOM/data/DSS/temp/DsESDTMoMODOCL2.001.desc
19562	239	/CUSTOM/data/DSS/temp/DsESDTMoMODOCL2A.001.desc
63239	232	/CUSTOM/data/DSS/temp/DsESDTMoMODOCL2B.001.desc
2552	27	/CUSTOM/data/DSS/temp/DsESDTMoMODOCLU1.001.desc
3891	27	/CUSTOM/data/DSS/temp/DsESDTMoMODOCLU2.001.desc
3480	27	/CUSTOM/data/DSS/temp/DsESDTMoMODOCLU3.001.desc
3799	27	/CUSTOM/data/DSS/temp/DsESDTMoMODOCLU4.001.desc
4181	27	/CUSTOM/data/DSS/temp/DsESDTMoMODOCLUT.001.desc
7137	27	/CUSTOM/data/DSS/temp/DsESDTMoMODOCMSK.001.desc
54619	36	/CUSTOM/data/DSS/temp/DsESDTMoMODOCNMC.001.desc

30840	37	/CUSTOM/data/DSS/temp/DsESDTMoMODOCOZN.001.desc
57607	219	/CUSTOM/data/DSS/temp/DsESDTMoMODOCQC.001.desc
16936	181	/CUSTOM/data/DSS/temp/DsESDTMoMODOCR01.001.desc
16977	181	/CUSTOM/data/DSS/temp/DsESDTMoMODOCR02.001.desc
17049	181	/CUSTOM/data/DSS/temp/DsESDTMoMODOCR03.001.desc
16969	181	/CUSTOM/data/DSS/temp/DsESDTMoMODOCR04.001.desc
17000	181	/CUSTOM/data/DSS/temp/DsESDTMoMODOCR05.001.desc
17069	181	/CUSTOM/data/DSS/temp/DsESDTMoMODOCR06.001.desc
17092	181	/CUSTOM/data/DSS/temp/DsESDTMoMODOCR07.001.desc
36809	181	/CUSTOM/data/DSS/temp/DsESDTMoMODOCR08.001.desc
16719	181	/CUSTOM/data/DSS/temp/DsESDTMoMODOCR09.001.desc
19844	181	/CUSTOM/data/DSS/temp/DsESDTMoMODOCR10.001.desc
19858	181	/CUSTOM/data/DSS/temp/DsESDTMoMODOCR11.001.desc
38034	181	/CUSTOM/data/DSS/temp/DsESDTMoMODOCR12.001.desc
18274	181	/CUSTOM/data/DSS/temp/DsESDTMoMODOCR13.001.desc
17681	181	/CUSTOM/data/DSS/temp/DsESDTMoMODOCR14.001.desc
22208	181	/CUSTOM/data/DSS/temp/DsESDTMoMODOCR15.001.desc
21811	181	/CUSTOM/data/DSS/temp/DsESDTMoMODOCR16.001.desc
22645	181	/CUSTOM/data/DSS/temp/DsESDTMoMODOCR17.001.desc
24668	181	/CUSTOM/data/DSS/temp/DsESDTMoMODOCR18.001.desc
24924	181	/CUSTOM/data/DSS/temp/DsESDTMoMODOCR19.001.desc
26101	181	/CUSTOM/data/DSS/temp/DsESDTMoMODOCR20.001.desc
24894	181	/CUSTOM/data/DSS/temp/DsESDTMoMODOCR21.001.desc
17177	181	/CUSTOM/data/DSS/temp/DsESDTMoMODOCR22.001.desc
16883	181	/CUSTOM/data/DSS/temp/DsESDTMoMODOCR23.001.desc
22019	181	/CUSTOM/data/DSS/temp/DsESDTMoMODOCR24.001.desc
18073	181	/CUSTOM/data/DSS/temp/DsESDTMoMODOCR25.001.desc
17300	181	/CUSTOM/data/DSS/temp/DsESDTMoMODOCR26.001.desc
17314	181	/CUSTOM/data/DSS/temp/DsESDTMoMODOCR27.001.desc
18810	181	/CUSTOM/data/DSS/temp/DsESDTMoMODOCR28.001.desc
15886	181	/CUSTOM/data/DSS/temp/DsESDTMoMODOCR29.001.desc
39247	181	/CUSTOM/data/DSS/temp/DsESDTMoMODOCR30.001.desc
19461	181	/CUSTOM/data/DSS/temp/DsESDTMoMODOCR31.001.desc
17797	181	/CUSTOM/data/DSS/temp/DsESDTMoMODOCR32.001.desc
17817	181	/CUSTOM/data/DSS/temp/DsESDTMoMODOCR33.001.desc
17847	181	/CUSTOM/data/DSS/temp/DsESDTMoMODOCR34.001.desc
17837	181	/CUSTOM/data/DSS/temp/DsESDTMoMODOCR35.001.desc
17853	181	/CUSTOM/data/DSS/temp/DsESDTMoMODOCR36.001.desc
36300	38	/CUSTOM/data/DSS/temp/DsESDTMoMODOCTB.001.desc
16005	181	/CUSTOM/data/DSS/temp/DsESDTMoMODOCW01.001.desc
16046	181	/CUSTOM/data/DSS/temp/DsESDTMoMODOCW02.001.desc
16118	181	/CUSTOM/data/DSS/temp/DsESDTMoMODOCW03.001.desc
16038	181	/CUSTOM/data/DSS/temp/DsESDTMoMODOCW04.001.desc
16069	181	/CUSTOM/data/DSS/temp/DsESDTMoMODOCW05.001.desc
16138	181	/CUSTOM/data/DSS/temp/DsESDTMoMODOCW06.001.desc
16161	181	/CUSTOM/data/DSS/temp/DsESDTMoMODOCW07.001.desc
35878	181	/CUSTOM/data/DSS/temp/DsESDTMoMODOCW08.001.desc
15788	181	/CUSTOM/data/DSS/temp/DsESDTMoMODOCW09.001.desc
18913	181	/CUSTOM/data/DSS/temp/DsESDTMoMODOCW10.001.desc
18927	181	/CUSTOM/data/DSS/temp/DsESDTMoMODOCW11.001.desc
24188	181	/CUSTOM/data/DSS/temp/DsESDTMoMODOCW12.001.desc
17343	181	/CUSTOM/data/DSS/temp/DsESDTMoMODOCW13.001.desc
16750	181	/CUSTOM/data/DSS/temp/DsESDTMoMODOCW14.001.desc
21277	181	/CUSTOM/data/DSS/temp/DsESDTMoMODOCW15.001.desc

20880	181	/CUSTOM/data/DSS/temp/DsESDTMoMODOCW16.001.desc
21714	181	/CUSTOM/data/DSS/temp/DsESDTMoMODOCW17.001.desc
23737	181	/CUSTOM/data/DSS/temp/DsESDTMoMODOCW18.001.desc
23993	181	/CUSTOM/data/DSS/temp/DsESDTMoMODOCW19.001.desc
25170	181	/CUSTOM/data/DSS/temp/DsESDTMoMODOCW20.001.desc
23963	181	/CUSTOM/data/DSS/temp/DsESDTMoMODOCW21.001.desc
16246	181	/CUSTOM/data/DSS/temp/DsESDTMoMODOCW22.001.desc
15952	181	/CUSTOM/data/DSS/temp/DsESDTMoMODOCW23.001.desc
21088	181	/CUSTOM/data/DSS/temp/DsESDTMoMODOCW24.001.desc
17142	181	/CUSTOM/data/DSS/temp/DsESDTMoMODOCW25.001.desc
16369	181	/CUSTOM/data/DSS/temp/DsESDTMoMODOCW26.001.desc
16383	181	/CUSTOM/data/DSS/temp/DsESDTMoMODOCW27.001.desc
17879	181	/CUSTOM/data/DSS/temp/DsESDTMoMODOCW28.001.desc
14955	181	/CUSTOM/data/DSS/temp/DsESDTMoMODOCW29.001.desc
25401	181	/CUSTOM/data/DSS/temp/DsESDTMoMODOCW30.001.desc
18530	181	/CUSTOM/data/DSS/temp/DsESDTMoMODOCW31.001.desc
16866	181	/CUSTOM/data/DSS/temp/DsESDTMoMODOCW32.001.desc
16886	181	/CUSTOM/data/DSS/temp/DsESDTMoMODOCW33.001.desc
16916	181	/CUSTOM/data/DSS/temp/DsESDTMoMODOCW34.001.desc
16906	181	/CUSTOM/data/DSS/temp/DsESDTMoMODOCW35.001.desc
16922	181	/CUSTOM/data/DSS/temp/DsESDTMoMODOCW36.001.desc
15179	113	/CUSTOM/data/DSS/temp/DsESDTMoMODOCY26.001.desc
19564	25	/CUSTOM/data/DSS/temp/DsESDTMoMODPRLUC.001.desc
8487	135	/CUSTOM/data/DSS/temp/DsESDTMoMODPT1KD.001.desc
21149	136	/CUSTOM/data/DSS/temp/DsESDTMoMODPT1KM.001.desc
18885	136	/CUSTOM/data/DSS/temp/DsESDTMoMODPT1KN.001.desc
57184	140	/CUSTOM/data/DSS/temp/DsESDTMoMODPTHKM.001.desc
57233	140	/CUSTOM/data/DSS/temp/DsESDTMoMODPTQKM.001.desc
33533	30	/CUSTOM/data/DSS/temp/DsESDTMoMODVOLC.001.desc
15260	86	/CUSTOM/data/DSS/temp/DsESDTMpMOP00BST.001.desc
34479	87	/CUSTOM/data/DSS/temp/DsESDTMpMOP00BSX.001.desc
64233	86	/CUSTOM/data/DSS/temp/DsESDTMpMOP00ENG.001.desc
53202	83	/CUSTOM/data/DSS/temp/DsESDTMpMOP00ENX.001.desc
14728	86	/CUSTOM/data/DSS/temp/DsESDTMpMOP00SCI.001.desc
3813	84	/CUSTOM/data/DSS/temp/DsESDTMpMOP00SCX.001.desc
14303	86	/CUSTOM/data/DSS/temp/DsESDTMpMOP00TBL.001.desc
33528	87	/CUSTOM/data/DSS/temp/DsESDTMpMOP00TBX.001.desc
25223	85	/CUSTOM/data/DSS/temp/DsESDTMpMOP00TST.001.desc
27163	85	/CUSTOM/data/DSS/temp/DsESDTMpMOP00TSX.001.desc
39368	126	/CUSTOM/data/DSS/temp/DsESDTMpMOP01.001.desc
48436	30	/CUSTOM/data/DSS/temp/DsESDTMpMOP01ES.001.desc
48624	30	/CUSTOM/data/DSS/temp/DsESDTMpMOP01QE.001.desc
49280	30	/CUSTOM/data/DSS/temp/DsESDTMpMOP01QG.001.desc
13464	123	/CUSTOM/data/DSS/temp/DsESDTMpMOP02.001.desc
47351	30	/CUSTOM/data/DSS/temp/DsESDTMpMOP02D.001.desc
46756	30	/CUSTOM/data/DSS/temp/DsESDTMpMOP02E.001.desc
53773	34	/CUSTOM/data/DSS/temp/DsESDTMpMOP02NC.001.desc
48156	30	/CUSTOM/data/DSS/temp/DsESDTMpMOP02Q.001.desc
64959	31	/CUSTOM/data/DSS/temp/DsESDTMpMOPCH.001.desc
37256	28	/CUSTOM/data/DSS/temp/DsESDTMpMOPClim.001.desc
55969	34	/CUSTOM/data/DSS/temp/DsESDTMpMOPCrScn.001.desc
56532	34	/CUSTOM/data/DSS/temp/DsESDTMpMOPDisRd.001.desc
39212	28	/CUSTOM/data/DSS/temp/DsESDTMpMOPFAS_D.001.desc
38206	28	/CUSTOM/data/DSS/temp/DsESDTMpMOPIP.001.desc

37666	28	/CUSTOM/data/DSS/temp/DsESDTMpMOPIR.001.desc
56364	34	/CUSTOM/data/DSS/temp/DsESDTMpMOPLAnc.001.desc
37654	28	/CUSTOM/data/DSS/temp/DsESDTMpMOPM2Con.001.desc
38339	28	/CUSTOM/data/DSS/temp/DsESDTMpMOPRET_D.001.desc
38596	28	/CUSTOM/data/DSS/temp/DsESDTMpMOPSurfE.001.desc
38310	28	/CUSTOM/data/DSS/temp/DsESDTMpMOPSurfI.001.desc
15397	31	/CUSTOM/data/DSS/temp/DsESDTNsAP.001.desc
49308	28	/CUSTOM/data/DSS/temp/DsESDTNsDAP.001.desc
22012	25	/CUSTOM/data/DSS/temp/DsESDTNsPH.001.desc
29573	25	/CUSTOM/data/DSS/temp/DsESDTNsQA.001.desc
43211	28	/CUSTOM/data/DSS/temp/DsESDTNsSSAPC.001.desc
34758	58	/CUSTOM/data/DSS/temp/DsESDTPpAM1ATTF.001.desc
4228	79	/CUSTOM/data/DSS/temp/DsESDTPpAM1ATTH0.001.desc
32878	82	/CUSTOM/data/DSS/temp/DsESDTPpAM1ATTHF.001.desc
5253	79	/CUSTOM/data/DSS/temp/DsESDTPpAM1ATTN0.001.desc
33893	82	/CUSTOM/data/DSS/temp/DsESDTPpAM1ATTNF.001.desc
64387	51	/CUSTOM/data/DSS/temp/DsESDTPpAM1EPHF.001.desc
59691	85	/CUSTOM/data/DSS/temp/DsESDTPpAM1EPHH0.001.desc
22796	88	/CUSTOM/data/DSS/temp/DsESDTPpAM1EPHHF.001.desc
64934	85	/CUSTOM/data/DSS/temp/DsESDTPpAM1EPHN0.001.desc
23857	88	/CUSTOM/data/DSS/temp/DsESDTPpAM1EPHNF.001.desc
20802	35	/CUSTOM/data/DSS/temp/DsESDTPpFAILPGE.001.desc
40993	37	/CUSTOM/data/DSS/temp/DsESDTPpPGEEEXE.001.desc
5960	31	/CUSTOM/data/DSS/temp/DsESDTSag3aeph.001.desc
7015	31	/CUSTOM/data/DSS/temp/DsESDTSag3aephh.001.desc
23303	60	/CUSTOM/data/DSS/temp/DsESDTSag3aexp.001.desc
5113	31	/CUSTOM/data/DSS/temp/DsESDTSag3aexpH.001.desc
36544	46	/CUSTOM/data/DSS/temp/DsESDTSyLeapSecT.001.desc
43793	46	/CUSTOM/data/DSS/temp/DsESDTSyUTC PoleN.001.desc
16930	48	/CUSTOM/data/DSS/temp/DsESDTSyUTC PoleT.001.desc
38670	46	/CUSTOM/data/DSS/temp/DsESDTSy tai_ utcN.001.desc
48543	56	/CUSTOM/data/DSS/temp/DsESDTTsTEST01.001.desc
48550	56	/CUSTOM/data/DSS/temp/DsESDTTsTEST02.001.desc
48557	56	/CUSTOM/data/DSS/temp/DsESDTTsTEST03.001.desc
60988	1039	/CUSTOM/data/DSS/temp/libDsESDTAsAST_EXP.001Sh.so
28791	970	/CUSTOM/data/DSS/temp/libDsESDTGeBrowse.001Sh.so
42031	1007	/CUSTOM/data/DSS/temp/libDsESDTLoECMSMSDBA.001Sh.so
42261	922	/CUSTOM/data/DSS/temp/libDsESDTLoECMSSSLG.001Sh.so
27116	1294	/CUSTOM/data/DSS/temp/libDsESDTLsL70R.001Sh.so
2263	1364	/CUSTOM/data/DSS/temp/libDsESDTLsL70RF1.001Sh.so
35432	1368	/CUSTOM/data/DSS/temp/libDsESDTLsL70RF2.001Sh.so
23347	1888	/CUSTOM/data/DSS/temp/libDsESDTLsL70RWRS.001Sh.so
4993	1533	/CUSTOM/data/DSS/temp/libDsESDTLsL70RWRS1.001Sh.so
64956	1542	/CUSTOM/data/DSS/temp/libDsESDTLsL70RWRS2.001Sh.so
56033	1006	/CUSTOM/data/DSS/temp/libDsESDTLsL7CPF.001Sh.so
44458	1003	/CUSTOM/data/DSS/temp/libDsESDTNsAP.001Sh.so
56189	1003	/CUSTOM/data/DSS/temp/libDsESDTNsDAP.001Sh.so
5874	970	/CUSTOM/data/DSS/temp/libDsESDTNsPH.001Sh.so
35225	970	/CUSTOM/data/DSS/temp/libDsESDTNsQA.001Sh.so
28235	1007	/CUSTOM/data/DSS/temp/libDsESDTNsSSAPC.001Sh.so
53028	922	/CUSTOM/data/DSS/temp/libDsESDTPpFAILPGE.001Sh.so
31347	922	/CUSTOM/data/DSS/temp/libDsESDTPpPGEEEXE.001Sh.so
27886	1007	/CUSTOM/data/DSS/temp/libDsESDTSyBASIC.001Sh.so
9667	1161	/CUSTOM/data/DSS/temp/libDsESDTSyLgPoly.001Sh.so

0	0	/CUSTOM/data/INS/.dataprovers
0	0	/CUSTOM/data/INS/.granservers
40997	126	/CUSTOM/data/INS/helpFiles/IngestGUI.bfh
62879	6600	/CUSTOM/data/IOS/EC1DtSciUserDesktop.tar.Z
1740	27	/CUSTOM/data/IOS/IOAdHtml.cnfg
46679	39	/CUSTOM/data/IOS/IOAdProgrammers.cnfg
50123	12	/CUSTOM/data/IOS/IOAdSchema.cnfg
56258	894	/CUSTOM/data/IOS/Installer/EC1DtInController
33895	115	/CUSTOM/data/IOS/Installer/EC1DtInInstaller
34978	3	/CUSTOM/data/IOS/Installer/IOAdInstaller.README
63165	770	/CUSTOM/data/IOS/Installer/IOAdInstallerPkg.tar.Z
58527	612	/CUSTOM/data/IOS/Installer/ftp_popen
32035	63	/CUSTOM/data/IOS/ResourceCatalogs/IOAdCoreCat.dat.rcat
7520	6	
		/CUSTOM/data/IOS/ResourceCatalogs/IOAdEcHtmlLibCat.dat.rcat
57039	2	
		/CUSTOM/data/IOS/ResourceCatalogs/IOAdHtmlCoreCat.dat.rcat
9443	18	
		/CUSTOM/data/IOS/ResourceCatalogs/IOAdHtmlSubsCat.dat.rcat
32265	1	
		/CUSTOM/data/IOS/ResourceCatalogs/IOAdPersistentLibCat.dat.rcat
4721	10	
		/CUSTOM/data/IOS/ResourceCatalogs/IOAdSearchLibCat.dat.rcat
42813	8	
		/CUSTOM/data/IOS/ResourceCatalogs/IOAdServerLibCat.dat.rcat
38443	14	/CUSTOM/data/IOS/ResourceCatalogs/IOAdSubsCat.dat.rcat
23439	1	/CUSTOM/data/MSS/EC1TvRoleFile.dat
8345	1	/CUSTOM/data/MSS/MsAcAffiliation.dat
61955	4	/CUSTOM/data/MSS/MsAcAsterCategory.dat
39066	6	/CUSTOM/data/MSS/MsAcCountry.dat
6115	1	/CUSTOM/data/MSS/MsAcDceGroup.dat
5856	1	/CUSTOM/data/MSS/MsAcDceOrganization.dat
6739	1	/CUSTOM/data/MSS/MsAcGateWayType.dat
6068	1	/CUSTOM/data/MSS/MsAcHomeDAAC.dat
4575	1	/CUSTOM/data/MSS/MsAcNasaUser.dat
43080	1	/CUSTOM/data/MSS/MsAcPrimaryAreaStudy.dat
7097	1	/CUSTOM/data/MSS/MsAcPrivilegeLevel.dat
49625	2	/CUSTOM/data/MSS/MsAcState.dat
5671	1	/CUSTOM/data/MSS/MsAcTitle.dat
18581	15	
		/CUSTOM/data/MSS/ResourceCatalogs/EC1MsAcOrderResourceCat.dat.rcat
29081	14	
		/CUSTOM/data/MSS/ResourceCatalogs/EC1MsAcRegUserResourceCat.dat.rcat
19960	47	/CUSTOM/data/MSS/helpFiles/EC1AcOrderUIHelp.bfh
19960	47	/CUSTOM/data/MSS/helpFiles/EC1AcOrderUIHelp.bmh
14281	155	/CUSTOM/data/MSS/helpFiles/MsAcRegUserUIHelp.bfh

14281	155	/CUSTOM/data/MSS/helpFiles/MsAcRegUserUIHelp.bmh
20712	978	/CUSTOM/data/V0_Client/dist_files/WDBTILE
54371	33	/CUSTOM/data/V0_Client/dist_files/XGaea
12556	43	/CUSTOM/data/V0_Client/dist_files/acronym.txt
15420	113	/CUSTOM/data/V0_Client/dist_files/glossary.txt
34720	589	/CUSTOM/data/V0_Client/dist_files/gui_help.gdb
35308	3	/CUSTOM/data/V0_Client/dist_files/gui_helpHelp.txt
53453	6	/CUSTOM/data/V0_Client/dist_files/gui_sysHelp.txt
61222	14	/CUSTOM/data/V0_Client/dist_files/notice.html
56478	5	/CUSTOM/data/V0_Client/dist_files/usoHelp.txt
4687	1	/CUSTOM/data/V0_Client/sup_files/CATEGORYSTRINGS.valids
25422	3	/CUSTOM/data/V0_Client/sup_files/EXTENDED.valids
4974	3	/CUSTOM/data/V0_Client/sup_files/EXTENDEDMAP.valids
3104	1	/CUSTOM/data/V0_Client/sup_files/EXTENDEDMASK.valids
32905	59	/CUSTOM/data/V0_Client/sup_files/FILTERMAP.valids
5713	1	/CUSTOM/data/V0_Client/sup_files/FILTERMASK.valids
60393	3	/CUSTOM/data/V0_Client/sup_files/FILTERSTRINGS.valids
22912	1856	/CUSTOM/data/V0_Client/sup_files/VALIDSMAP.valids
25224	5	/CUSTOM/data/V0_Client/sup_files/VALIDSMASK.valids
22001	159	/CUSTOM/data/V0_Client/sup_files/VALIDSTRINGS.valids
3636	1	/CUSTOM/data/V0_Client/sup_files/VARIANTSTRINGS.valids
20712	978	/CUSTOM/data/V0_Client/sup_files/WDBTILE
54371	33	/CUSTOM/data/V0_Client/sup_files/XGaea
12556	43	/CUSTOM/data/V0_Client/sup_files/acronym.txt
52540	6	/CUSTOM/data/V0_Client/sup_files/archive.odl
15420	113	/CUSTOM/data/V0_Client/sup_files/glossary.txt
34720	589	/CUSTOM/data/V0_Client/sup_files/gui_help.gdb
35308	3	/CUSTOM/data/V0_Client/sup_files/gui_helpHelp.txt
53453	6	/CUSTOM/data/V0_Client/sup_files/gui_sysHelp.txt
61222	14	/CUSTOM/data/V0_Client/sup_files/notice.html
56478	5	/CUSTOM/data/V0_Client/sup_files/usoHelp.txt
62375	7	/CUSTOM/dbms/COM/DBAdmin/EcCoDbSyb_CkErrorLog
53066	4	/CUSTOM/dbms/COM/DBAdmin/EcCoDbSyb_DbStat
0	0	/CUSTOM/dbms/COM/DBAdmin/EcCoDbSyb_DboMail
36464	19	/CUSTOM/dbms/COM/DBAdmin/EcCoDbSyb_DumpDb
30092	17	/CUSTOM/dbms/COM/DBAdmin/EcCoDbSyb_DumpTran
5306	10	/CUSTOM/dbms/COM/DBAdmin/EcCoDbSyb_README
4346	1	/CUSTOM/dbms/COM/DBAdmin/EcCoDbSyb_SedFile
58896	3	/CUSTOM/dbms/COM/DBAdmin/EcCoDbSyb_SetupKsh
10214	1	/CUSTOM/dbms/COM/DBAdmin/EcCoDbSyb_tran_log.awk
2197	6	/CUSTOM/dbms/COM/DBAdmin/EcDbChecksum
3109	10	/CUSTOM/dbms/COM/DBAdmin/EcDbDesc
17359	5	/CUSTOM/dbms/COM/DBAdmin/EcDbMasterBcp
1318	1	/CUSTOM/dbms/COM/DBMon/EcDdmMonitor.sql
22733	3	/CUSTOM/dbms/COM/DBMon/EcDdmMonitorSegment
29019	1	/CUSTOM/dbms/COM/DBMon/EcDdmMonitorServer
47722	5	/CUSTOM/dbms/COM/DBMon/EcDdmSegmentUse
33905	1	/CUSTOM/dbms/COM/DBMon/EcDdmUserCounts
32291	1	/CUSTOM/dbms/COM/DBMon/EcDdmUserCounts.sql
2766	1	/CUSTOM/dbms/COM/DBMon/servername
45100	2	/CUSTOM/dbms/CSS/EcCsSbDbClean.sql
32858	9	/CUSTOM/dbms/CSS/EcCsSbDbDataThresh
60905	10	/CUSTOM/dbms/CSS/EcCsSbDbDesc
42614	6	/CUSTOM/dbms/CSS/EcCsSbDbDropDataThresh

29582	8	/CUSTOM/dbms/CSS/EcCsSbDbDumpTran
51655	8	/CUSTOM/dbms/CSS/EcCsSbDbLoad
50030	7	/CUSTOM/dbms/CSS/EcCsSbDbLoadTran
59835	2	/CUSTOM/dbms/CSS/EcCsSbDbLogins
29249	17	/CUSTOM/dbms/CSS/EcCsSbDbThreshold
63877	2	/CUSTOM/dbms/CSS/EcSbCreateEventTable.sql
5432	3	/CUSTOM/dbms/CSS/EcSbCreateSubscriptionTable.sql
41574	4	/CUSTOM/dbms/CSS/EcSbCreateVersionTable.sql
15872	3	/CUSTOM/dbms/CSS/EcSbDatabaseUsers.sql
40265	2	/CUSTOM/dbms/CSS/EcSbDeleteEvents.sql
45169	2	/CUSTOM/dbms/CSS/EcSbDeleteSubs.sql
47945	2	/CUSTOM/dbms/CSS/EcSbDropEventProcs.sql
34286	2	/CUSTOM/dbms/CSS/EcSbDropEventTable.sql
35229	2	/CUSTOM/dbms/CSS/EcSbDropNewEventIDTable.sql
35641	2	/CUSTOM/dbms/CSS/EcSbDropSubIDTable.sql
50324	2	/CUSTOM/dbms/CSS/EcSbDropSubProcs.sql
38545	2	/CUSTOM/dbms/CSS/EcSbDropSubscriptionTable.sql
31247	5	/CUSTOM/dbms/CSS/EcSbEventStoredProcs.sql
38335	2	/CUSTOM/dbms/CSS/EcSbGetAllEventIDs.sql
39272	2	/CUSTOM/dbms/CSS/EcSbGetAllSubIDs.sql
43988	2	/CUSTOM/dbms/CSS/EcSbGetMySubscription.sql
55306	4	/CUSTOM/dbms/CSS/EcSbGrantPermission.sql
61333	2	/CUSTOM/dbms/CSS/EcSbNewEventIDTable.sql
60700	2	/CUSTOM/dbms/CSS/EcSbNewSubIDTable.sql
40352	2	/CUSTOM/dbms/CSS/EcSbSeleteEvents.sql
21680	6	/CUSTOM/dbms/CSS/EcSbSubStoredProcs.sql
9717	2	/CUSTOM/dbms/CSS/EcSbSybaseLogins.sql
50872	2	/CUSTOM/dbms/CSS/EcSbUpdateVersionTable.sql
37293	1	/CUSTOM/dbms/CSS/EcSeAclEditDB.sql
14384	4	/CUSTOM/dbms/CSS/EcSeAclEditIndexes.sql
42795	1	/CUSTOM/dbms/CSS/EcSeAclEditSegments.sql
62060	10	/CUSTOM/dbms/CSS/EcSeAclEditSp.sql
48597	5	/CUSTOM/dbms/CSS/EcSeAclEditTables.sql
30192	7	/CUSTOM/dbms/DMS/DmDbCleanCollection
30212	5	/CUSTOM/dbms/DMS/DmDbCleanCollection.csh
2140	1	/CUSTOM/dbms/DMS/DmDdAddUser.sql
32269	3	/CUSTOM/dbms/DMS/DmDdAdditionalAttributesDel.sp
9667	7	/CUSTOM/dbms/DMS/DmDdBcpCopyIn.csh
57757	19	/CUSTOM/dbms/DMS/DmDdBcpCopyOut.csh
8419	4	/CUSTOM/dbms/DMS/DmDdBcpInitData.csh
33807	3	/CUSTOM/dbms/DMS/DmDdBcpTest.csh
21407	3	/CUSTOM/dbms/DMS/DmDdChkDupCollection.tr
17986	21	/CUSTOM/dbms/DMS/DmDdCleanUpMappings.sp
11009	16	/CUSTOM/dbms/DMS/DmDdCollDel.sp
27097	8	/CUSTOM/dbms/DMS/DmDdColleCSAttributeXrefDel.sp
60921	49	/CUSTOM/dbms/DMS/DmDdCreateAll.sql
49122	7	/CUSTOM/dbms/DMS/DmDdCreateAllRun.csh
7267	38	/CUSTOM/dbms/DMS/DmDdCreateAttrConstraint.tr
63976	23	/CUSTOM/dbms/DMS/DmDdCreateConstraint.sql
6146	2	/CUSTOM/dbms/DMS/DmDdDbRun.csh
37149	6	/CUSTOM/dbms/DMS/DmDdDbVersions.sql
33316	7	/CUSTOM/dbms/DMS/DmDdDropAll.sql
48627	2	/CUSTOM/dbms/DMS/DmDdDropAllRun.csh
49897	4	/CUSTOM/dbms/DMS/DmDdECSAttributesDel.sp

32565	3	/CUSTOM/dbms/DMS/DmDdEquivalentAttributesDel.sp
53174	4	/CUSTOM/dbms/DMS/DmDdGrant.csh
18773	11	/CUSTOM/dbms/DMS/DmDdGrantDdUser.sql
24724	7	/CUSTOM/dbms/DMS/DmDdGrantUser.sql
11850	8	/CUSTOM/dbms/DMS/DmDdInfoMgrCollections.sp
37963	3	/CUSTOM/dbms/DMS/DmDdInfoMgrDel.sp
51665	8	/CUSTOM/dbms/DMS/DmDdInstrumentDel.sp
6325	14	/CUSTOM/dbms/DMS/DmDdPatch4PLandsat.sql
58806	7	/CUSTOM/dbms/DMS/DmDdPlatformDel.sp
46626	7	/CUSTOM/dbms/DMS/DmDdSensorDel.sp
10547	1	/CUSTOM/dbms/DMS/DmDdSiteData.sql
3713	2	/CUSTOM/dbms/DMS/DmDdV0Gw.uv
46503	6	/CUSTOM/dbms/DMS/EcDmAddGrpUsers.sql
29251	22	/CUSTOM/dbms/DMS/EcDmCopyIn.csh
33343	59	/CUSTOM/dbms/DMS/EcDmCreateAll.sql
36090	9	/CUSTOM/dbms/DMS/EcDmDbDataThresh
60905	10	/CUSTOM/dbms/DMS/EcDmDbDesc
45655	6	/CUSTOM/dbms/DMS/EcDmDbDropDataThresh
48749	4	/CUSTOM/dbms/DMS/EcDmDbStat
42385	18	/CUSTOM/dbms/DMS/EcDmDbThreshold
60153	5	/CUSTOM/dbms/DMS/EcDmDdDbDrop.sql
29950	9	/CUSTOM/dbms/DMS/EcDmDdDbDumpTran
9137	8	/CUSTOM/dbms/DMS/EcDmDdDbLoadTran
44697	5	/CUSTOM/dbms/DMS/EcDmDdDbPatch4PX.sql
19657	6	/CUSTOM/dbms/DMS/EcDmDdDbPatch4PY.sql
62078	13	/CUSTOM/dbms/DMS/EcDmDdDbPatch5A.sql
5967	4	/CUSTOM/dbms/DMS/EcDmDropThresh.sql
41086	3	/CUSTOM/dbms/DMS/EcDmSybaseLogins.sql
0	0	/CUSTOM/dbms/DMS/data/CollectionData/DmDdAcronym.dat
0	0	
0	0	/CUSTOM/dbms/DMS/data/CollectionData/DmDdAdditionalAttributes.dat
0	0	
0	0	/CUSTOM/dbms/DMS/data/CollectionData/DmDdAttributeXref.dat
0	0	
0	0	/CUSTOM/dbms/DMS/data/CollectionData/DmDdBoundingRectangle.dat
0	0	
0	0	/CUSTOM/dbms/DMS/data/CollectionData/DmDdCollectionAttributeXref.dat
0	0	
0	0	/CUSTOM/dbms/DMS/data/CollectionData/DmDdCollectionXref.dat
0	0	
0	0	/CUSTOM/dbms/DMS/data/CollectionData/DmDdDateInstrumentChar.dat
0	0	
0	0	/CUSTOM/dbms/DMS/data/CollectionData/DmDdDatePlatformChar.dat
0	0	
0	0	/CUSTOM/dbms/DMS/data/CollectionData/DmDdDateSensorChar.dat

0	0	/CUSTOM/dbms/DMS/data/CollectionData/DmDdDateTimeDomain.dat
8526	52	/CUSTOM/dbms/DMS/data/CollectionData/DmDdECSSAttributes.dat
0	0	/CUSTOM/dbms/DMS/data/CollectionData/DmDdECSCollKeywordXref.dat
0	0	/CUSTOM/dbms/DMS/data/CollectionData/DmDdECSCollection.dat
0	0	/CUSTOM/dbms/DMS/data/CollectionData/DmDdECSDiscipline.dat
0	0	/CUSTOM/dbms/DMS/data/CollectionData/DmDdECSParameterDetails.dat
0	0	/CUSTOM/dbms/DMS/data/CollectionData/DmDdECSTerm.dat
0	0	/CUSTOM/dbms/DMS/data/CollectionData/DmDdECSTopic.dat
0	0	/CUSTOM/dbms/DMS/data/CollectionData/DmDdECSVariable.dat
0	0	/CUSTOM/dbms/DMS/data/CollectionData/DmDdEquivalentAttributes.dat
0	0	/CUSTOM/dbms/DMS/data/CollectionData/DmDdFloatInstrumentChar.dat
0	0	/CUSTOM/dbms/DMS/data/CollectionData/DmDdFloatPlatformChar.dat
0	0	/CUSTOM/dbms/DMS/data/CollectionData/DmDdFloatSensorChar.dat
0	0	/CUSTOM/dbms/DMS/data/CollectionData/DmDdGlossary.dat
0	0	/CUSTOM/dbms/DMS/data/CollectionData/DmDdGroup.dat
34144	4	/CUSTOM/dbms/DMS/data/CollectionData/DmDdGroupXref.dat
53049	2	/CUSTOM/dbms/DMS/data/CollectionData/DmDdInfoMgr.dat
0	0	/CUSTOM/dbms/DMS/data/CollectionData/DmDdInfoMgrCollXref.dat
0	0	/CUSTOM/dbms/DMS/data/CollectionData/DmDdInfoMgrXref.dat
0	0	/CUSTOM/dbms/DMS/data/CollectionData/DmDdInstrument.dat
0	0	/CUSTOM/dbms/DMS/data/CollectionData/DmDdInstrumentCharacteristic.dat
0	0	/CUSTOM/dbms/DMS/data/CollectionData/DmDdInstrumentPlatformXref.dat

0	0	/CUSTOM/dbms/DMS/data/CollectionData/DmDdInstrumentXref.dat
0	0	/CUSTOM/dbms/DMS/data/CollectionData/DmDdIntInstrumentChar.dat
0	0	/CUSTOM/dbms/DMS/data/CollectionData/DmDdIntPlatformCharacter.dat
0	0	/CUSTOM/dbms/DMS/data/CollectionData/DmDdIntSensorCharacter.dat
0	0	/CUSTOM/dbms/DMS/data/CollectionData/DmDdKeywordAliasXref.dat
0	0	/CUSTOM/dbms/DMS/data/CollectionData/DmDdKeywordParameterXref.dat
0	0	/CUSTOM/dbms/DMS/data/CollectionData/DmDdLevelGroupXref.dat
5782	1	/CUSTOM/dbms/DMS/data/CollectionData/DmDdMetadataLevel.dat
0	0	/CUSTOM/dbms/DMS/data/CollectionData/DmDdMultipleCollection.dat
0	0	/CUSTOM/dbms/DMS/data/CollectionData/DmDdNumericDomain.dat
0	0	/CUSTOM/dbms/DMS/data/CollectionData/DmDdOperationModeClass.dat
0	0	/CUSTOM/dbms/DMS/data/CollectionData/DmDdPlatform.dat
0	0	/CUSTOM/dbms/DMS/data/CollectionData/DmDdPlatformCharacteristic.dat
0	0	/CUSTOM/dbms/DMS/data/CollectionData/DmDdPlatformXref.dat
0	0	/CUSTOM/dbms/DMS/data/CollectionData/DmDdRangeDateTime.dat
0	0	/CUSTOM/dbms/DMS/data/CollectionData/DmDdSensor.dat
0	0	/CUSTOM/dbms/DMS/data/CollectionData/DmDdSensorCharacteristic.dat
0	0	/CUSTOM/dbms/DMS/data/CollectionData/DmDdSensorInstrumentXref.dat
0	0	/CUSTOM/dbms/DMS/data/CollectionData/DmDdSensorXref.dat
0	0	/CUSTOM/dbms/DMS/data/CollectionData/DmDdSingleTypeCollection.dat

14	1	/CUSTOM/dbms/DMS/data/CollectionData/DmDdSite.dat
0	0	/CUSTOM/dbms/DMS/data/CollectionData/DmDdSpatialDomain.dat
0	0	/CUSTOM/dbms/DMS/data/CollectionData/DmDdSpatialKeywordClass.dat
0	0	/CUSTOM/dbms/DMS/data/CollectionData/DmDdStringDomain.dat
0	0	/CUSTOM/dbms/DMS/data/CollectionData/DmDdStringInstrumentChar.dat
0	0	/CUSTOM/dbms/DMS/data/CollectionData/DmDdStringPlatformChar.dat
0	0	/CUSTOM/dbms/DMS/data/CollectionData/DmDdStringSensorChar.dat
0	0	/CUSTOM/dbms/DMS/data/CollectionData/DmDdStringType.dat
0	0	/CUSTOM/dbms/DMS/data/CollectionData/DmDdTemporal.dat
0	0	/CUSTOM/dbms/DMS/data/CollectionData/DmDdTemporalKeywordClass.dat
0	0	/CUSTOM/dbms/DMS/data/CollectionData/DmDdValidMapping.dat
56620	33	/CUSTOM/dbms/DMS/data/DDictData/DmDdECSAttributes.dat
2577	1	/CUSTOM/dbms/DMS/data/DDictData/DmDdECSDiscipline.dat
30456	5	/CUSTOM/dbms/DMS/data/DDictData/DmDdECSTerm.dat
27687	1	/CUSTOM/dbms/DMS/data/DDictData/DmDdECSTopic.dat
56582	44	/CUSTOM/dbms/DMS/data/DDictData/DmDdECSVariable.dat
56344	2	/CUSTOM/dbms/DMS/data/DDictData/DmDdGroup.dat
52955	5	/CUSTOM/dbms/DMS/data/DDictData/DmDdGroupXref.dat
61089	6	/CUSTOM/dbms/DMS/data/DDictData/DmDdInfoMgr.dat
46368	6	/CUSTOM/dbms/DMS/data/DDictData/DmDdInfoMgrXref.dat
59855	3	/CUSTOM/dbms/DMS/data/DDictData/DmDdInstrument.dat
5578	1	/CUSTOM/dbms/DMS/data/DDictData/DmDdMetadataLevel.dat
26395	4	/CUSTOM/dbms/DMS/data/DDictData/DmDdPlatform.dat
36139	4	/CUSTOM/dbms/DMS/data/DDictData/DmDdSensor.dat
606	1	/CUSTOM/dbms/DMS/data/DDictData/DmDdSite.dat
59579	197	/CUSTOM/dbms/DMS/data/DDictData/DmDdValidMapping.dat
0	0	/CUSTOM/dbms/DMS/data/V0ToEcsGateway/DmDdAcronym.dat
0	0	/CUSTOM/dbms/DMS/data/V0ToEcsGateway/DmDdAdditionalAttributes.dat
45970	9	/CUSTOM/dbms/DMS/data/V0ToEcsGateway/DmDdAttributeXref.dat
22579	2	/CUSTOM/dbms/DMS/data/V0ToEcsGateway/DmDdBoundingRectangle.dat

31719	16	/CUSTOM/dbms/DMS/data/V0ToEcsGateway/DmDdColleCSAttributeXref.dat
0	0	/CUSTOM/dbms/DMS/data/V0ToEcsGateway/DmDdCollectionXref.dat
0	0	/CUSTOM/dbms/DMS/data/V0ToEcsGateway/DmDdDateInstrumentChar.dat
0	0	/CUSTOM/dbms/DMS/data/V0ToEcsGateway/DmDdDatePlatformChar.dat
0	0	/CUSTOM/dbms/DMS/data/V0ToEcsGateway/DmDdDateSensorChar.dat
19604	3	/CUSTOM/dbms/DMS/data/V0ToEcsGateway/DmDdDateTimeDomain.dat
26262	2	/CUSTOM/dbms/DMS/data/V0ToEcsGateway/DmDdECSSAttributes.dat
0	0	/CUSTOM/dbms/DMS/data/V0ToEcsGateway/DmDdECSCollKeywordXref.dat
36112	5	/CUSTOM/dbms/DMS/data/V0ToEcsGateway/DmDdECSCollection.dat
0	0	/CUSTOM/dbms/DMS/data/V0ToEcsGateway/DmDdECSDiscipline.dat
0	0	/CUSTOM/dbms/DMS/data/V0ToEcsGateway/DmDdECSParameterDetails.dat
0	0	/CUSTOM/dbms/DMS/data/V0ToEcsGateway/DmDdECSTerm.dat
0	0	/CUSTOM/dbms/DMS/data/V0ToEcsGateway/DmDdECSTopic.dat
0	0	/CUSTOM/dbms/DMS/data/V0ToEcsGateway/DmDdECSTable.dat
53029	14	/CUSTOM/dbms/DMS/data/V0ToEcsGateway/DmDdEquivalentAttributes.dat
0	0	/CUSTOM/dbms/DMS/data/V0ToEcsGateway/DmDdFloatInstrumentChar.dat
0	0	/CUSTOM/dbms/DMS/data/V0ToEcsGateway/DmDdFloatPlatformChar.dat
0	0	/CUSTOM/dbms/DMS/data/V0ToEcsGateway/DmDdFloatSensorChar.dat
0	0	/CUSTOM/dbms/DMS/data/V0ToEcsGateway/DmDdGlossary.dat
0	0	/CUSTOM/dbms/DMS/data/V0ToEcsGateway/DmDdGroup.dat
13316	1	/CUSTOM/dbms/DMS/data/V0ToEcsGateway/DmDdInfoMgr.dat

3962	1	/CUSTOM/dbms/DMS/data/V0ToEcsGateway/DmDdInfoMgrCollXref.dat
0	0	/CUSTOM/dbms/DMS/data/V0ToEcsGateway/DmDdInfoMgrXref.dat
0	0	/CUSTOM/dbms/DMS/data/V0ToEcsGateway/DmDdInstrument.dat
0	0	/CUSTOM/dbms/DMS/data/V0ToEcsGateway/DmDdInstrumentCharacteristic.dat
0	0	/CUSTOM/dbms/DMS/data/V0ToEcsGateway/DmDdInstrumentPlatformXref.dat
0	0	/CUSTOM/dbms/DMS/data/V0ToEcsGateway/DmDdInstrumentXref.dat
0	0	/CUSTOM/dbms/DMS/data/V0ToEcsGateway/DmDdIntInstrumentChar.dat
0	0	/CUSTOM/dbms/DMS/data/V0ToEcsGateway/DmDdIntPlatformChar.dat
0	0	/CUSTOM/dbms/DMS/data/V0ToEcsGateway/DmDdIntSensorChar.dat
0	0	/CUSTOM/dbms/DMS/data/V0ToEcsGateway/DmDdKeywordAliasXref.dat
0	0	/CUSTOM/dbms/DMS/data/V0ToEcsGateway/DmDdKeywordParameterXref.dat
0	0	/CUSTOM/dbms/DMS/data/V0ToEcsGateway/DmDdLevelGroupXref.dat
2109	1	/CUSTOM/dbms/DMS/data/V0ToEcsGateway/DmDdMetadataLevel.dat
0	0	/CUSTOM/dbms/DMS/data/V0ToEcsGateway/DmDdMultipleCollection.dat
0	0	/CUSTOM/dbms/DMS/data/V0ToEcsGateway/DmDdNumericDomain.dat
0	0	/CUSTOM/dbms/DMS/data/V0ToEcsGateway/DmDdOperationModeClass.dat
0	0	/CUSTOM/dbms/DMS/data/V0ToEcsGateway/DmDdPlatform.dat
0	0	/CUSTOM/dbms/DMS/data/V0ToEcsGateway/DmDdPlatformCharacteristic.dat
0	0	/CUSTOM/dbms/DMS/data/V0ToEcsGateway/DmDdPlatformXref.dat

0	0	/CUSTOM/dbms/DMS/data/V0ToEcsGateway/DmDdRangeDateTim
		.dat
0	0	/CUSTOM/dbms/DMS/data/V0ToEcsGateway/DmDdSensor.dat
0	0	
		/CUSTOM/dbms/DMS/data/V0ToEcsGateway/DmDdSensorCharact
		eristic.dat
0	0	
		/CUSTOM/dbms/DMS/data/V0ToEcsGateway/DmDdSensorInstrum
		entXref.dat
0	0	/CUSTOM/dbms/DMS/data/V0ToEcsGateway/DmDdSensorXref.dat
0	0	
		/CUSTOM/dbms/DMS/data/V0ToEcsGateway/DmDdSingleTypeCol
		lection.dat
290	1	/CUSTOM/dbms/DMS/data/V0ToEcsGateway/DmDdSite.dat
0	0	
		/CUSTOM/dbms/DMS/data/V0ToEcsGateway/DmDdSpatialDomain
		.dat
0	0	
		/CUSTOM/dbms/DMS/data/V0ToEcsGateway/DmDdSpatialKeywor
		dClass.dat
35712	14	
		/CUSTOM/dbms/DMS/data/V0ToEcsGateway/DmDdStringDomain.
		dat
0	0	
		/CUSTOM/dbms/DMS/data/V0ToEcsGateway/DmDdStringInstrum
		entChar.dat
0	0	
		/CUSTOM/dbms/DMS/data/V0ToEcsGateway/DmDdStringPlatfor
		mChar.dat
0	0	
		/CUSTOM/dbms/DMS/data/V0ToEcsGateway/DmDdStringSensorC
		har.dat
37070	10	/CUSTOM/dbms/DMS/data/V0ToEcsGateway/DmDdStringType.dat
0	0	/CUSTOM/dbms/DMS/data/V0ToEcsGateway/DmDdTemporal.dat
0	0	
		/CUSTOM/dbms/DMS/data/V0ToEcsGateway/DmDdTemporalKeywo
		rdClass.dat
0	0	
		/CUSTOM/dbms/DMS/data/V0ToEcsGateway/DmDdValidsMapping
		.dat
45463	62	/CUSTOM/dbms/DSS/DsDbB0CollectionTables.sql
51730	13	/CUSTOM/dbms/DSS/DsDbB0ContactTables.sql
12711	15	/CUSTOM/dbms/DSS/DsDbB0DAPTables.sql
63948	17	/CUSTOM/dbms/DSS/DsDbB0DataOrigTables.sql
3108	4	/CUSTOM/dbms/DSS/DsDbB0DataTypes.sql
39363	13	/CUSTOM/dbms/DSS/DsDbB0DictionaryTables.sql
37526	90	/CUSTOM/dbms/DSS/DsDbB0GranuleTables.sql
39796	11	/CUSTOM/dbms/DSS/DsDbB0RecoveryTables.sql
3211	10	/CUSTOM/dbms/DSS/DsDbB0SpatialTables.sql
49335	12	/CUSTOM/dbms/DSS/DsDbB0SystemTables.sql
19203	13	/CUSTOM/dbms/DSS/DsDbB0SystemWrapperTables.sql
25941	9	/CUSTOM/dbms/DSS/DsDbB0TemporalTables.sql
1284	64	/CUSTOM/dbms/DSS/DsDbBuildConstraints.sql

49720	45	/CUSTOM/dbms/DSS/DsDbBuildSchemaPatch
19852	230	/CUSTOM/dbms/DSS/DsDbChange_DB_Schema.sql
45783	3	/CUSTOM/dbms/DSS/DsDbCheckObjects
54149	16	/CUSTOM/dbms/DSS/DsDbCleanCollection
50642	21	/CUSTOM/dbms/DSS/DsDbCleanGranules
43026	19	/CUSTOM/dbms/DSS/DsDbCleanSingleGranule
45089	9	/CUSTOM/dbms/DSS/DsDbDataThresh
22531	238	/CUSTOM/dbms/DSS/DsDbDeleteProcs.sql
15810	9	/CUSTOM/dbms/DSS/DsDbDeleteRequest.ksh
7903	5	/CUSTOM/dbms/DSS/DsDbDeleteRequestByRpcId
58431	10	/CUSTOM/dbms/DSS/DsDbDesc
51600	6	/CUSTOM/dbms/DSS/DsDbDropDataThresh
64452	15	/CUSTOM/dbms/DSS/DsDbDropSchema
45329	76	/CUSTOM/dbms/DSS/DsDbDropSysUserMessages.sql
37525	14	/CUSTOM/dbms/DSS/DsDbDump
22563	10	/CUSTOM/dbms/DSS/DsDbDumpTranLog
13176	6	/CUSTOM/dbms/DSS/DsDbGenGrants.sql
1859	306	/CUSTOM/dbms/DSS/DsDbGenSysUserMessages.sql
29987	440	/CUSTOM/dbms/DSS/DsDbGenSystemData.sql
4599	312	/CUSTOM/dbms/DSS/DsDbGenWrapCommands.sql
22434	498	/CUSTOM/dbms/DSS/DsDbInsertProcs.sql
48174	10	/CUSTOM/dbms/DSS/DsDbLoad
58008	10	/CUSTOM/dbms/DSS/DsDbLoadTranLog
32697	55	/CUSTOM/dbms/DSS/DsDbMocExt
14618	4	/CUSTOM/dbms/DSS/DsDbMocRc
33870	8	/CUSTOM/dbms/DSS/DsDbMoveESDTGranules
28877	351	/CUSTOM/dbms/DSS/DsDbOtherProcs.sql
50576	14	/CUSTOM/dbms/DSS/DsDbPatch40.sql
15585	35	/CUSTOM/dbms/DSS/DsDbPatch40A.sql
1429	8	/CUSTOM/dbms/DSS/DsDbPatch40B.sql
9639	7	/CUSTOM/dbms/DSS/DsDbPatch41.ksh
8733	46	/CUSTOM/dbms/DSS/DsDbPatch41.sql
17518	9	/CUSTOM/dbms/DSS/DsDbPatch43.ksh
16968	12	/CUSTOM/dbms/DSS/DsDbPatch43.sql
9601	10	/CUSTOM/dbms/DSS/DsDbPatch44.sql
22016	9	/CUSTOM/dbms/DSS/DsDbPatch47.ksh
30302	115	/CUSTOM/dbms/DSS/DsDbPatch47.sql
17360	6	/CUSTOM/dbms/DSS/DsDbPatch471.sql
20534	3	/CUSTOM/dbms/DSS/DsDbPatch48.ksh
53473	64	/CUSTOM/dbms/DSS/DsDbPatch48.sql
24107	75	/CUSTOM/dbms/DSS/DsDbPatch481.sql
21891	16	/CUSTOM/dbms/DSS/DsDbPatch482.sql
35210	13	/CUSTOM/dbms/DSS/DsDbPatch484.sql
9530	2	/CUSTOM/dbms/DSS/DsDbPatch488.ksh
19803	112	/CUSTOM/dbms/DSS/DsDbPatch488.sql
34303	10	/CUSTOM/dbms/DSS/DsDbPatch4883.sql
36203	14	/CUSTOM/dbms/DSS/DsDbPatch4885.sql
40942	20	/CUSTOM/dbms/DSS/DsDbPatch489.sql
29767	11	/CUSTOM/dbms/DSS/DsDbPatch49.sql
24058	47	/CUSTOM/dbms/DSS/DsDbPatch491.sql
36014	14	/CUSTOM/dbms/DSS/DsDbPatch4910.sql
55544	5	/CUSTOM/dbms/DSS/DsDbPatch4912.ksh
35138	20	/CUSTOM/dbms/DSS/DsDbPatch4912.sql
27570	12	/CUSTOM/dbms/DSS/DsDbPatch4914.ksh

47468	5	/CUSTOM/dbms/DSS/DsDbPatch4914.sql
2422	6	/CUSTOM/dbms/DSS/DsDbPatch4918.sql
33571	10	/CUSTOM/dbms/DSS/DsDbPatch494.sql
36482	20	/CUSTOM/dbms/DSS/DsDbPatch495.sql
60310	83	/CUSTOM/dbms/DSS/DsDbPatch497.sql
58090	4	/CUSTOM/dbms/DSS/DsDbPatch50.ksh
57143	261	/CUSTOM/dbms/DSS/DsDbPatch50.sql
15057	95	/CUSTOM/dbms/DSS/DsDbPatch50a.sql
14050	314	/CUSTOM/dbms/DSS/DsDbPatch51.sql
1432	30	/CUSTOM/dbms/DSS/DsDbPatch53.ksh
14055	104	/CUSTOM/dbms/DSS/DsDbPatch53.sql
32621	10	/CUSTOM/dbms/DSS/DsDbPatch54.sql
24204	21	/CUSTOM/dbms/DSS/DsDbPatch55.sql
35611	14	/CUSTOM/dbms/DSS/DsDbPatch552.sql
42727	5	/CUSTOM/dbms/DSS/DsDbPatch554.ksh
14838	25	/CUSTOM/dbms/DSS/DsDbPatch554.sql
37428	12	/CUSTOM/dbms/DSS/DsDbPatch556.ksh
47365	5	/CUSTOM/dbms/DSS/DsDbPatch556.sql
9543	6	/CUSTOM/dbms/DSS/DsDbPatch558.sql
9683	131	/CUSTOM/dbms/DSS/DsDbREADME
57765	80	/CUSTOM/dbms/DSS/DsDbRecoveryProcs.sql
28041	17	/CUSTOM/dbms/DSS/DsDbRemoveLandsatData
7580	959	/CUSTOM/dbms/DSS/DsDbSODictionaryData.sql
12135	469	/CUSTOM/dbms/DSS/DsDbSelectProcs.sql
47924	8	/CUSTOM/dbms/DSS/DsDbSrFileLocMetadata
45735	8	/CUSTOM/dbms/DSS/DsDbSrGranPHMetadata
46713	6	/CUSTOM/dbms/DSS/DsDbStat
36440	5	/CUSTOM/dbms/DSS/DsDbSybaseLogins
403	20	/CUSTOM/dbms/DSS/DsDbThreshold
11524	548	/CUSTOM/dbms/DSS/DsDbTriggers.sql
38714	52	/CUSTOM/dbms/DSS/DsDbUpdateProcs.sql
57511	27	/CUSTOM/dbms/DSS/DsDbUpdateSchema
9230	5	/CUSTOM/dbms/DSS/DsDbUserCheck
4781	1	/CUSTOM/dbms/DSS/DsDbUserList
2957	47	/CUSTOM/dbms/DSS/DsDbbuild_relb0_schema
52992	6	/CUSTOM/dbms/DSS/DsDbisql
34569	16	/CUSTOM/dbms/DSS/ECdsSrDbGetNewGranules
43197	36	/CUSTOM/dbms/DSS/ECdsSrDbL7Clean
16635	2	/CUSTOM/dbms/DSS/ECdsSrDbL7CleanRC
36320	9	/CUSTOM/dbms/IOS/ECIoAdDbDataThresh
60173	5	/CUSTOM/dbms/IOS/ECIoAdDbDrop.sql
45885	6	/CUSTOM/dbms/IOS/ECIoAdDbDropDataThresh
57737	6	/CUSTOM/dbms/IOS/ECIoAdDbDropThresh.sql
24428	3	/CUSTOM/dbms/IOS/ECIoAdDbDropUserType.sql
29965	9	/CUSTOM/dbms/IOS/ECIoAdDbDumpTran
9159	8	/CUSTOM/dbms/IOS/ECIoAdDbLoadTran
44277	2	/CUSTOM/dbms/IOS/ECIoAdDbPatch4.sql
50489	8	/CUSTOM/dbms/IOS/ECIoAdDbPatch4PLandsat.sql
62028	2	/CUSTOM/dbms/IOS/ECIoAdDbPatch4PY.sql
48608	4	/CUSTOM/dbms/IOS/ECIoAdDbStat
39648	12	/CUSTOM/dbms/IOS/ECIoAdDbThreshold.sql
22144	3	/CUSTOM/dbms/IOS/ECIoDatabaseUsers.sql
33451	6	/CUSTOM/dbms/IOS/ECIoDbDeleteCollection
61021	10	/CUSTOM/dbms/IOS/ECIoDbDesc

16652	3	/CUSTOM/dbms/IOS/EcIoSybaseLogins.sql
25503	3	/CUSTOM/dbms/IOS/IOAdDbVersions.sql
6338	2	/CUSTOM/dbms/IOS/IOAdDbRun
48343	46	/CUSTOM/dbms/IOS/ProcDeleteCollection.sql
61338	16	/CUSTOM/dbms/IOS/bcp.copyin.csh
1269	16	/CUSTOM/dbms/IOS/bcp.copyout.csh
63892	53	/CUSTOM/dbms/IOS/create_ios_schema.sql
63237	54	/CUSTOM/dbms/IOS/create_ios_trgproc.sql
34151	4	/CUSTOM/dbms/IOS/fix_constraints.sql
5656	9	/CUSTOM/dbms/IOS/grant_iosuser_permission.sql
39309	3	/CUSTOM/dbms/IOS/sample_data.sql
9605	14	
		/CUSTOM/dbms/MSS/ddm_mss_support/EcMsDbBuildSchemaPatchDrop40
26776	7	
		/CUSTOM/dbms/MSS/ddm_mss_support/EcMsDbBuildSchemaPatchDrop4p
21746	8	
		/CUSTOM/dbms/MSS/ddm_mss_support/EcMsDbBuildSchemaPatchDrop4p1
32970	17	
		/CUSTOM/dbms/MSS/ddm_mss_support/EcMsDbBuildSchemaPatchDrop4px
46595	12	
		/CUSTOM/dbms/MSS/ddm_mss_support/EcMsDbBuildSchemaPatchDrop4py
52282	22	
		/CUSTOM/dbms/MSS/ddm_mss_support/EcMsDbBuildSchemaPatchDrop4py2
60848	7	
		/CUSTOM/dbms/MSS/ddm_mss_support/EcMsDbBuildSchemaPatchDrop4py5
55256	52	
		/CUSTOM/dbms/MSS/ddm_mss_support/EcMsDbBuildSchemaPatchDrop5A
31649	3	/CUSTOM/dbms/MSS/ddm_mss_support/EcMsDbCheckObjects.sql
42762	11	/CUSTOM/dbms/MSS/ddm_mss_support/EcMsDbDataThresh
61029	10	/CUSTOM/dbms/MSS/ddm_mss_support/EcMsDbDesc
11819	6	/CUSTOM/dbms/MSS/ddm_mss_support/EcMsDbDrop.sql
31644	9	/CUSTOM/dbms/MSS/ddm_mss_support/EcMsDbDumpTran
13817	8	/CUSTOM/dbms/MSS/ddm_mss_support/EcMsDbLoadTran
54441	4	/CUSTOM/dbms/MSS/ddm_mss_support/EcMsDbNumOfObjects.sp
38927	6	/CUSTOM/dbms/MSS/ddm_mss_support/EcMsDbREADME
53066	4	/CUSTOM/dbms/MSS/ddm_mss_support/EcMsDbStat
40938	12	/CUSTOM/dbms/MSS/ddm_mss_support/EcMsDbThreshold.sql
24246	20	
		/CUSTOM/dbms/MSS/ddm_mss_support/MsDbGenSysUserMessages.sql
1493	1	/CUSTOM/dbms/MSS/ddm_mss_support/lsm/.modify_db_name
9474	9	
		/CUSTOM/dbms/MSS/ddm_mss_support/lsm/README.modify_scripts
10936	1	/CUSTOM/dbms/MSS/ddm_mss_support/lsm/database.csh
43603	9	/CUSTOM/dbms/MSS/ddm_mss_support/lsm/install_mss_db

49594	5	/CUSTOM/dbms/MSS/ddm_mss_support/lsm/docs/101instruct. ans
2708	45	/CUSTOM/dbms/MSS/ddm_mss_support/lsm/docs/101instruct. doc
45299	5	/CUSTOM/dbms/MSS/ddm_mss_support/lsm/docs/102instruct. ans
45867	5	/CUSTOM/dbms/MSS/ddm_mss_support/lsm/docs/103instruct. ans
43951	5	/CUSTOM/dbms/MSS/ddm_mss_support/lsm/docs/104instruct. ans
14760	40	/CUSTOM/dbms/MSS/ddm_mss_support/lsm/docs/104instruct. doc
37775	6	/CUSTOM/dbms/MSS/ddm_mss_support/lsm/docs/112instruct. ans
27135	70	/CUSTOM/dbms/MSS/ddm_mss_support/lsm/docs/112instruct. doc
55587	6	/CUSTOM/dbms/MSS/ddm_mss_support/lsm/docs/11instruct.a ns
58211	6	/CUSTOM/dbms/MSS/ddm_mss_support/lsm/docs/11instruct_s um.ans
45998	5	/CUSTOM/dbms/MSS/ddm_mss_support/lsm/docs/12instruct.a ns
49043	5	/CUSTOM/dbms/MSS/ddm_mss_support/lsm/docs/12instruct_s um.ans
3793	10	/CUSTOM/dbms/MSS/ddm_mss_support/lsm/docs/13and14instr uct.ans
19137	40	/CUSTOM/dbms/MSS/ddm_mss_support/lsm/docs/13and14instr uct.doc
10157	6	/CUSTOM/dbms/MSS/ddm_mss_support/lsm/docs/141instruct. ans
55173	49	/CUSTOM/dbms/MSS/ddm_mss_support/lsm/docs/141instruct. doc
21462	7	/CUSTOM/dbms/MSS/ddm_mss_support/lsm/docs/142instruct. ans
64836	57	/CUSTOM/dbms/MSS/ddm_mss_support/lsm/docs/142instruct. doc

56852	6	/CUSTOM/dbms/MSS/ddm_mss_support/lsm/docs/143instruct.ans
55201	8	/CUSTOM/dbms/MSS/ddm_mss_support/lsm/docs/144instruct.ans
61805	45	/CUSTOM/dbms/MSS/ddm_mss_support/lsm/docs/144instruct.doc
44985	5	/CUSTOM/dbms/MSS/ddm_mss_support/lsm/docs/21instruct.ans
58779	6	/CUSTOM/dbms/MSS/ddm_mss_support/lsm/docs/22instruct.ans
59569	6	/CUSTOM/dbms/MSS/ddm_mss_support/lsm/docs/23instruct.ans
45499	5	/CUSTOM/dbms/MSS/ddm_mss_support/lsm/docs/24instruct.ans
58004	6	/CUSTOM/dbms/MSS/ddm_mss_support/lsm/docs/25instruct.ans
59087	6	/CUSTOM/dbms/MSS/ddm_mss_support/lsm/docs/26instruct.ans
58016	6	/CUSTOM/dbms/MSS/ddm_mss_support/lsm/docs/27instruct.ans
39270	6	/CUSTOM/dbms/MSS/ddm_mss_support/lsm/docs/3.4instruct.ans
42939	32	/CUSTOM/dbms/MSS/ddm_mss_support/lsm/docs/3.4instruct.doc
46632	8	/CUSTOM/dbms/MSS/ddm_mss_support/lsm/docs/33instruct.ans
21817	59	/CUSTOM/dbms/MSS/ddm_mss_support/lsm/docs/33instruct.doc
57028	6	/CUSTOM/dbms/MSS/ddm_mss_support/lsm/docs/41instruct.ans
57771	6	/CUSTOM/dbms/MSS/ddm_mss_support/lsm/docs/41instruct_sum.ans
48342	5	/CUSTOM/dbms/MSS/ddm_mss_support/lsm/docs/42instruct.ans
48934	5	/CUSTOM/dbms/MSS/ddm_mss_support/lsm/docs/42instruct_sum.ans

44202	5	/CUSTOM/dbms/MSS/ddm_mss_support/lsm/docs/51instruct.ans
46107	5	/CUSTOM/dbms/MSS/ddm_mss_support/lsm/docs/52instruct.ans
9883	9	/CUSTOM/dbms/MSS/ddm_mss_support/lsm/docs/end_user_document.txt
54615	26	/CUSTOM/dbms/MSS/ddm_mss_support/lsm/docs/install_mss_db.txt
49784	2	/CUSTOM/dbms/MSS/ddm_mss_support/lsm/iq/.tmp
57016	22	/CUSTOM/dbms/MSS/ddm_mss_support/lsm/iq/iqconfig.dat
49792	33	/CUSTOM/dbms/MSS/ddm_mss_support/lsm/iq/iqprtcfg.dat
13277	1	/CUSTOM/dbms/MSS/ddm_mss_support/lsm/iq/iqvariables.csh
12654	1	/CUSTOM/dbms/MSS/ddm_mss_support/lsm/iq/iqvariables.sh
39694	17	/CUSTOM/dbms/MSS/ddm_mss_support/lsm/iq/modify_scripts
28901	5	/CUSTOM/dbms/MSS/ddm_mss_support/lsm/iq/setup_custom_iq
43871	2	/CUSTOM/dbms/MSS/ddm_mss_support/lsm/iq/startiqx
43871	2	/CUSTOM/dbms/MSS/ddm_mss_support/lsm/iq/startiqx.orig
1465	14	/CUSTOM/dbms/MSS/ddm_mss_support/smc/README
10936	1	/CUSTOM/dbms/MSS/ddm_mss_support/smc/database.csh
0	0	/CUSTOM/dbms/MSS/ddm_mss_support/smc/db_check
24225	6	/CUSTOM/dbms/MSS/ddm_mss_support/smc/install_mss_db_smc
50518	5	/CUSTOM/dbms/MSS/ddm_mss_support/smc/docs/101instructSMC.ans
46255	5	/CUSTOM/dbms/MSS/ddm_mss_support/smc/docs/102instructSMC.ans
46823	5	/CUSTOM/dbms/MSS/ddm_mss_support/smc/docs/103instructSMC.ans
44760	5	/CUSTOM/dbms/MSS/ddm_mss_support/smc/docs/104instructSMC.ans
38731	6	/CUSTOM/dbms/MSS/ddm_mss_support/smc/docs/112instructSMC.ans
49349	5	/CUSTOM/dbms/MSS/ddm_mss_support/smc/docs/11instructSMC.ans
52875	5	/CUSTOM/dbms/MSS/ddm_mss_support/smc/docs/11instruct_sumSMC.ans
46954	5	/CUSTOM/dbms/MSS/ddm_mss_support/smc/docs/12instructSMC.ans
49999	5	/CUSTOM/dbms/MSS/ddm_mss_support/smc/docs/12instruct_sumSMC.ans

5203	10	/CUSTOM/dbms/MSS/ddm_mss_support/smc/docs/13and14instructSMC.ans
10966	6	/CUSTOM/dbms/MSS/ddm_mss_support/smc/docs/141instructSMC.ans
22569	7	/CUSTOM/dbms/MSS/ddm_mss_support/smc/docs/142instructSMC.ans
57959	6	/CUSTOM/dbms/MSS/ddm_mss_support/smc/docs/143instructSMC.ans
56161	8	/CUSTOM/dbms/MSS/ddm_mss_support/smc/docs/144instructSMC.ans
45794	5	/CUSTOM/dbms/MSS/ddm_mss_support/smc/docs/21instructSMC.ans
59886	6	/CUSTOM/dbms/MSS/ddm_mss_support/smc/docs/22instructSMC.ans
60676	6	/CUSTOM/dbms/MSS/ddm_mss_support/smc/docs/23instructSMC.ans
46455	5	/CUSTOM/dbms/MSS/ddm_mss_support/smc/docs/24instructSMC.ans
51406	5	/CUSTOM/dbms/MSS/ddm_mss_support/smc/docs/25instructSMC.ans
56043	6	/CUSTOM/dbms/MSS/ddm_mss_support/smc/docs/26instructSMC.ans
59123	6	/CUSTOM/dbms/MSS/ddm_mss_support/smc/docs/27instructSMC.ans
6396	10	/CUSTOM/dbms/MSS/ddm_mss_support/smc/docs/31instructSMC.ans
6745	10	/CUSTOM/dbms/MSS/ddm_mss_support/smc/docs/32instructSMC.ans
16669	7	/CUSTOM/dbms/MSS/ddm_mss_support/smc/docs/33instructSMC.ans
5425	6	/CUSTOM/dbms/MSS/ddm_mss_support/smc/docs/34instructSMC.ans
7313	10	/CUSTOM/dbms/MSS/ddm_mss_support/smc/docs/35instructSMC.ans
43330	18	/CUSTOM/dbms/MSS/ddm_mss_support/smc/docs/3instruct_data_generationSMC.ans

56152	6	/CUSTOM/dbms/MSS/ddm_mss_support/smc/docs/41instructSM C.ans
49227	5	/CUSTOM/dbms/MSS/ddm_mss_support/smc/docs/42instructSM C.ans
50374	5	/CUSTOM/dbms/MSS/ddm_mss_support/smc/docs/42instruct_s umSMC.ans
45158	5	/CUSTOM/dbms/MSS/ddm_mss_support/smc/docs/51instructSM C.ans
47063	5	/CUSTOM/dbms/MSS/ddm_mss_support/smc/docs/52instructSM C.ans
9883	9	/CUSTOM/dbms/MSS/ddm_mss_support/smc/docs/end_user_doc o.txt
52923	16	/CUSTOM/dbms/MSS/ddm_mss_support/smc/docs/install_msss mc_db.txt
57016	22	/CUSTOM/dbms/MSS/ddm_mss_support/smc/iq/iqconfig.dat
49792	33	/CUSTOM/dbms/MSS/ddm_mss_support/smc/iq/iqprtcfg.dat
13277	1	/CUSTOM/dbms/MSS/ddm_mss_support/smc/iq/iqvariables.csh
12654	1	/CUSTOM/dbms/MSS/ddm_mss_support/smc/iq/iqvariables.sh
40512	17	/CUSTOM/dbms/MSS/ddm_mss_support/smc/iq/modify_scripts
28892	5	/CUSTOM/dbms/MSS/ddm_mss_support/smc/iq/setup_custom_iq
43260	5	/CUSTOM/dbms/MSS/ddm_mss_support/users/EcMsActDbLogins
57148	4	/CUSTOM/dbms/MSS/ddm_mss_support/users/EcMsActDbUser
2706	4	/CUSTOM/dbms/MSS/ddm_mss_support/users/EcMsMdaDbLogins
23635	3	/CUSTOM/dbms/MSS/ddm_mss_support/users/EcMsMdaDbUser
61459	4	/CUSTOM/dbms/MSS/ddm_mss_support/users/install_mss_per missions
32402	1	/CUSTOM/dbms/MSS/ddm_mss_support/users/mss_acct_db.ass ign.groups.sql
41208	2	/CUSTOM/dbms/MSS/ddm_mss_support/users/mss_acct_db.gro ups.sql
16802	5	/CUSTOM/dbms/MSS/ddm_mss_support/users/mss_acct_db.obj ect.permissions.sql
20395	1	/CUSTOM/dbms/MSS/ddm_mss_support/users/mss_db.assign.g roups.sql
26573	1	/CUSTOM/dbms/MSS/ddm_mss_support/users/mss_db.groups.s ql
43976	36	/CUSTOM/dbms/MSS/ddm_mss_support/users/mss_db.object.p ermissions.sql
47830	437	/CUSTOM/dbms/PLS/EcPlCreatePDPSDatabase
32858	9	/CUSTOM/dbms/PLS/EcPlDbDataThresh

60905	10	/CUSTOM/dbms/PLS/EcPlDbDesc
42614	6	/CUSTOM/dbms/PLS/EcPlDbDropDataThresh
35478	9	/CUSTOM/dbms/PLS/EcPlDbDumpTran
57584	8	/CUSTOM/dbms/PLS/EcPlDbLoad
55936	8	/CUSTOM/dbms/PLS/EcPlDbLoadTran
14054	13	/CUSTOM/dbms/PLS/EcPlDbLogins
17825	303	/CUSTOM/dbms/PLS/EcPlDbPatch.400
36935	319	/CUSTOM/dbms/PLS/EcPlDbPatch.405
35781	58	/CUSTOM/dbms/PLS/EcPlDbPatch.410
33828	52	/CUSTOM/dbms/PLS/EcPlDbPatch.4PL
28674	51	/CUSTOM/dbms/PLS/EcPlDbPatch.4PX
25904	7	/CUSTOM/dbms/PLS/EcPlDbPatch.4PXgamma
21872	61	/CUSTOM/dbms/PLS/EcPlDbPatch.4PY
60263	77	/CUSTOM/dbms/PLS/EcPlDbPatch.4PY2
39677	30	/CUSTOM/dbms/PLS/EcPlDbPatch.5A
55845	22	/CUSTOM/dbms/PLS/EcPlDbPatch.5A2
50345	8	/CUSTOM/dbms/PLS/EcPlDbPatch.5A3
42924	12	/CUSTOM/dbms/PLS/EcPlDbPatch.5A4
48804	12	/CUSTOM/dbms/PLS/EcPlDbPatch.5A5
34189	9	/CUSTOM/dbms/PLS/EcPlDbPatch.5A6
12417	25	/CUSTOM/dbms/PLS/EcPlDbPatch.5A7
1558	6	/CUSTOM/dbms/PLS/EcPlDbPatch.working
26607	5	/CUSTOM/dbms/PLS/EcPlDbStat
40184	18	/CUSTOM/dbms/PLS/EcPlDbThreshold
42853	13	/CUSTOM/dbms/PLS/EcPlDbVerify
48867	5	/CUSTOM/dbms/PLS/EcPlInitializePDPSDatabase
13643	24	/CUSTOM/dbms/PLS/README
50468	13472	/CUSTOM/eosview/EOSView
48588	109	/CUSTOM/eosview/eosview.csc
38786	9	/CUSTOM/eosview/eosview.dat
58934	552	/CUSTOM/eosview/eosview.uid
57196	229	/CUSTOM/jdt/bin/EcClWbJtFolindex
56466	229	/CUSTOM/jdt/bin/EcClWbJtFoliod
18848	1	/CUSTOM/jdt/bin/start_jess
26883	770	/CUSTOM/jdt/cgi-bin/EcClWbJtMapMaker
48014	29	/CUSTOM/jdt/data/jdt-attribute.dat
8427	1	/CUSTOM/jdt/data/newUserSessionInfo
42014	3471	/CUSTOM/jdt/htdocs/EcClWbJdt.jar
48546	537	/CUSTOM/jdt/htdocs/EcClWbJestCl.jar
9377	819	/CUSTOM/jdt/htdocs/EcClWbJestSv.jar
31989	1	/CUSTOM/jdt/htdocs/JDTApplet_plugin.html
44700	474	/CUSTOM/jdt/htdocs/jh.jar
57126	5	/CUSTOM/jdt/htdocs/conf/error.cfg
19871	14	/CUSTOM/jdt/htdocs/conf/gui.cfg
12862	16	/CUSTOM/jdt/htdocs/conf/help.cfg
14814	1	/CUSTOM/jdt/htdocs/conf/properties.cfg
17470	5	/CUSTOM/jdt/htdocs/conf/spatial.cfg
57196	229	/CUSTOM/jest/bin/EcClWbJtFolindex
56466	229	/CUSTOM/jest/bin/EcClWbJtFoliod
18848	1	/CUSTOM/jest/bin/start_jess
26883	770	/CUSTOM/jest/cgi-bin/EcClWbJtMapMaker
25639	2	/CUSTOM/jest/data/ClWbAvmCat.dat
34401	313	/CUSTOM/lib/COM/libEcPoDbCTSh.so
34005	379	/CUSTOM/lib/COM/libEcPoDbRWSH.so

45802	525	/CUSTOM/lib/COM/libEcUrSh.so
42474	90	/CUSTOM/lib/COM/libEcUtFactorySh.so
11996	5544	/CUSTOM/lib/COM/libEcUtGUIg_mt_eh_tp.a
23122	452	/CUSTOM/lib/COM/libEcUtHelpg_mt_eh_tp.a
47538	187	/CUSTOM/lib/COM/libEcUtMiscSh.so
16296	420	/CUSTOM/lib/COM/libEcUtSh.so
25891	764	/CUSTOM/lib/COM/librsrfSh.so
45005	163	/CUSTOM/lib/CSS/libCsEmMailRelASh.so
22352	140	/CUSTOM/lib/CSS/libCsFtFTPRelASh.so
62819	387	/CUSTOM/lib/CSS/libCsFtFTPSchedObjSh.so
52994	44	/CUSTOM/lib/CSS/libCsSeCryptoDesSh.so
57062	84	/CUSTOM/lib/CSS/libEcCfSh.so
19508	180	/CUSTOM/lib/CSS/libEcCsGatewaySh.so
45930	93	/CUSTOM/lib/CSS/libEcCsIDLLIBSh.so
36171	97	/CUSTOM/lib/CSS/libEcCsTestIDLLIBSh.so
22149	1623	/CUSTOM/lib/CSS/libEcDcMsgPsnglSh.so
11754	70	/CUSTOM/lib/CSS/libEcDcNotifySh.so
10514	423	/CUSTOM/lib/CSS/libEcDnDirSh.so
55859	73	/CUSTOM/lib/CSS/libEcFhSh.so
9919	1625	/CUSTOM/lib/CSS/libEcGwDARSh.so
53795	210	/CUSTOM/lib/CSS/libEcNsServiceLocSh.so
23479	149	/CUSTOM/lib/CSS/libEcNsServiceLocatorSh.so
31668	634	/CUSTOM/lib/CSS/libEcPfSh.so
25232	45	/CUSTOM/lib/CSS/libEcPtSpecialLockSh.so
17245	1924	/CUSTOM/lib/CSS/libEcSbClSh.so
41072	2467	/CUSTOM/lib/CSS/libEcSbMsgSh.so
8998	5050	/CUSTOM/lib/CSS/libEcSbSrSh.so
21807	15	/CUSTOM/lib/CSS/libEcSeAuthnSh.so
33759	53	/CUSTOM/lib/CSS/libEcSeCmiSh.so
16906	19	/CUSTOM/lib/CSS/libEcSeLoginContextSh.so
37087	31	/CUSTOM/lib/CSS/libEcSeLoginSh.so
6529	714	/CUSTOM/lib/CSS/libEcSeSecuritySh.so
20574	45	/CUSTOM/lib/CSS/libEcSeServerKeyMgmtSh.so
37590	307	/CUSTOM/lib/CSS/libEcSeSybSecuritySh.so
43797	111	/CUSTOM/lib/CSS/libEcSeSybSecurityStubbedSh.so
7005	330	/CUSTOM/lib/CSS/libEcSeUtilityCtSh.so
57000	82	/CUSTOM/lib/CSS/libEcSeUtilityCtStubbedSh.so
28095	186	/CUSTOM/lib/CSS/libEcSeUtilityDbSh.so
28386	50	/CUSTOM/lib/CSS/libEcSeUtilityDbStubbedSh.so
41807	205	/CUSTOM/lib/CSS/libEcTiTimeSh.so
32804	81	/CUSTOM/lib/CSS/libagenteventSh.so
2796	28	/CUSTOM/lib/CSS/libdesSh.so
53473	95	/CUSTOM/lib/CSS/libeventSh.so
20230	321	/CUSTOM/lib/DMS/libDmLmGlobalSh.so
2323	458	/CUSTOM/lib/DSS/libDsAdSh.so
51811	687	/CUSTOM/lib/DSS/libDsBtSh.so
29235	2742	/CUSTOM/lib/DSS/libDsClSh.so
59247	105	/CUSTOM/lib/DSS/libDsCnSh.so
60663	6464	/CUSTOM/lib/DSS/libDsCsSh.so
30256	577	/CUSTOM/lib/DSS/libDsDbSh.so
20625	1306	/CUSTOM/lib/DSS/libDsDcSh.so
37348	812	/CUSTOM/lib/DSS/libDsDd4mmTapeSh.so
10932	817	/CUSTOM/lib/DSS/libDsDd8mmTapeSh.so
20755	2932	/CUSTOM/lib/DSS/libDsDdBSh.so

22213	6702	/CUSTOM/lib/DSS/libDsDdCSh.so
33546	798	/CUSTOM/lib/DSS/libDsDdD3TapeSh.so
35115	772	/CUSTOM/lib/DSS/libDsDdFtpPullSh.so
20793	771	/CUSTOM/lib/DSS/libDsDdFtpPushSh.so
59882	215	/CUSTOM/lib/DSS/libDsDdISh.so
56721	17496	/CUSTOM/lib/DSS/libDsDdSSh.so
40155	9016	/CUSTOM/lib/DSS/libDsDe1Sh.so
61421	5402	/CUSTOM/lib/DSS/libDsDe2Sh.so
56832	8261	/CUSTOM/lib/DSS/libDsGeSh.so
15723	459	/CUSTOM/lib/DSS/libDsHcSh.so
38848	2547	/CUSTOM/lib/DSS/libDsHrSh.so
31547	3600	/CUSTOM/lib/DSS/libDsMd1Sh.so
59476	5510	/CUSTOM/lib/DSS/libDsMd2Sh.so
1185	2168	/CUSTOM/lib/DSS/libDsMd3Sh.so
63018	5398	/CUSTOM/lib/DSS/libDsShSh.so
44769	1529	/CUSTOM/lib/DSS/libDsSiSh.so
25279	7639	/CUSTOM/lib/DSS/libDsSrSh.so
40844	7265	/CUSTOM/lib/DSS/libDsStCmnShSh.so
16716	564	/CUSTOM/lib/DSS/libDsStD3TapeShSh.so
22935	4582	/CUSTOM/lib/DSS/libDsStDbShSh.so
6403	903	/CUSTOM/lib/DSS/libDsStDisFtpShSh.so
54110	970	/CUSTOM/lib/DSS/libDsStFmtShSh.so
26322	453	/CUSTOM/lib/DSS/libDsStFtpSh.so
57414	3343	/CUSTOM/lib/DSS/libDsStGuiCmn.a
23454	699	/CUSTOM/lib/DSS/libDsStIngestFtpShSh.so
21840	1070	/CUSTOM/lib/DSS/libDsStNetShSh.so
4209	1732	/CUSTOM/lib/DSS/libDsStPrinterShSh.so
58826	5475	/CUSTOM/lib/DSS/libDsStPullShSh.so
33557	9612	/CUSTOM/lib/DSS/libDsStResShSh.so
10735	2325	/CUSTOM/lib/DSS/libDsStScsiShSh.so
12414	18534	/CUSTOM/lib/DSS/libDsStStSh.so
33427	873	/CUSTOM/lib/DSS/libDsStStk8ShSh.so
46862	1238	/CUSTOM/lib/DSS/libDsStTapeShSh.so
39310	58	/CUSTOM/lib/DSS/libDsStUrShSh.so
64930	1344	/CUSTOM/lib/DSS/libG1Sh.so
7015	1642	/CUSTOM/lib/IOS/libEcHtSh.so
65073	516	/CUSTOM/lib/IOS/libEcPoSh.so
27828	3889	/CUSTOM/lib/IOS/libIoAdCoreSh.so
30758	751	/CUSTOM/lib/IOS/libIoAdHtmlCoreSh.so
19619	3225	/CUSTOM/lib/IOS/libIoAdHtmlSubsSh.so
52328	134	/CUSTOM/lib/IOS/libIoAdInstallBaseSh.so
62217	838	/CUSTOM/lib/IOS/libIoAdProxySh.so
61171	1130	/CUSTOM/lib/IOS/libIoAdSearchSh.so
62655	838	/CUSTOM/lib/IOS/libIoAdServerSh.so
16743	943	/CUSTOM/lib/IOS/libIoAdSubsSh.so
54744	30	/CUSTOM/lib/MSS/libDeputyClientSh.so
30498	1970	/CUSTOM/lib/MSS/libEcAgInstrmSh.so
32189	658	/CUSTOM/lib/MSS/libEcAgProxySh.so
50939	893	/CUSTOM/lib/MSS/libMsAcClntSh.so
63097	863	/CUSTOM/lib/MSS/libMsAcCommSh.so
27560	5167	/CUSTOM/security/EcSeRandomDataFile
46661	4	/CUSTOM/utilities/ContributionDriverStart
2083	7	/CUSTOM/utilities/DriverTestMkcfg
9710	7	/CUSTOM/utilities/DriverTestStart

61151	3	/CUSTOM/utilities/EcClCdsdel
58720	18	/CUSTOM/utilities/EcClDtDesktopDaacUserMkcfg
54127	12	/CUSTOM/utilities/EcClDtDesktopMkcfg
8858	7	/CUSTOM/utilities/EcClDtDesktopSciUserMkcfg
4620	9	/CUSTOM/utilities/EcClDtUserProfileGatewayAppMkcfg
48919	4	/CUSTOM/utilities/EcClDtUserProfileGatewayAppStart
33387	21	/CUSTOM/utilities/EcClDtUserProfileGatewayMkcfg
43813	4	/CUSTOM/utilities/EcClDtUserProfileGatewayStart
28957	2	/CUSTOM/utilities/EcClEnvKsh
60239	2	/CUSTOM/utilities/EcClInstaller.sh
64945	5	/CUSTOM/utilities/EcClMkcfg
26580	16	/CUSTOM/utilities/EcClWbDcMkcfg
61930	3	/CUSTOM/utilities/EcClWbDcStart
21249	20	/CUSTOM/utilities/EcClWbDtDARTMkcfg
1454	9	/CUSTOM/utilities/EcClWbFoliodProxyServerAppMkcfg
23847	4	/CUSTOM/utilities/EcClWbFoliodProxyServerAppStart
61340	20	/CUSTOM/utilities/EcClWbFoliodProxyServerMkcfg
28445	4	/CUSTOM/utilities/EcClWbFoliodProxyServerStart
16088	23	/CUSTOM/utilities/EcClWbJdtMkcfg
853	9	/CUSTOM/utilities/EcClWbJessProxyServerAppMkcfg
23375	4	/CUSTOM/utilities/EcClWbJessProxyServerAppStart
63926	20	/CUSTOM/utilities/EcClWbJessProxyServerMkcfg
19281	4	/CUSTOM/utilities/EcClWbJessProxyServerStart
46943	26	/CUSTOM/utilities/EcClWbJestMkcfg
57232	21	/CUSTOM/utilities/EcClWbUrMkcfg
27775	3	/CUSTOM/utilities/EcCoEnvKsh
56448	3	/CUSTOM/utilities/EcCsCdsdel
17779	3	/CUSTOM/utilities/EcCsCleanup
3145	9	/CUSTOM/utilities/EcCsEmailParserAppMkcfg
21788	4	/CUSTOM/utilities/EcCsEmailParserAppStart
22552	24	/CUSTOM/utilities/EcCsEmailParserMkcfg
29753	4	/CUSTOM/utilities/EcCsEmailParserStart
9181	23	/CUSTOM/utilities/EcCsEmailParserscriptMkcfg
28965	2	/CUSTOM/utilities/EcCsEnvKsh
4022	9	/CUSTOM/utilities/EcCsLandsat7GatewayAppMkcfg
22669	4	/CUSTOM/utilities/EcCsLandsat7GatewayAppStart
46342	31	/CUSTOM/utilities/EcCsLandsat7GatewayMkcfg
30885	4	/CUSTOM/utilities/EcCsLandsat7GatewayStart
35918	4	/CUSTOM/utilities/EcCsMkCdsEntry
62757	4	/CUSTOM/utilities/EcCsMkcfg
3081	9	/CUSTOM/utilities/EcCsMojoGatewayAppMkcfg
21727	4	/CUSTOM/utilities/EcCsMojoGatewayAppStart
18705	25	/CUSTOM/utilities/EcCsMojoGatewayMkcfg
17836	4	/CUSTOM/utilities/EcCsMojoGatewayStart
28662	11	/CUSTOM/utilities/EcCsSbDbBuild
56517	2	/CUSTOM/utilities/EcCsSbDbClean.csh
51834	14	/CUSTOM/utilities/EcCsSbDbDrop
41895	10	/CUSTOM/utilities/EcCsSbDbDump
62882	10	/CUSTOM/utilities/EcCsSbDbPatch
28404	1	/CUSTOM/utilities/EcCsSbDbPatch4PY
1453	2	/CUSTOM/utilities/EcCsSbDbPatchStoredProc
26285	5	/CUSTOM/utilities/EcCsSbDbStat
45315	4	/CUSTOM/utilities/EcCsStart
18429	1	/CUSTOM/utilities/EcCsTestDar.csh

29083	2	/CUSTOM/utilities/EcDbDdmEnvKsh
58247	3	/CUSTOM/utilities/EcDmCleanup
968	9	/CUSTOM/utilities/EcDmDataDictionaryAppMkcfg
22023	4	/CUSTOM/utilities/EcDmDataDictionaryAppStart
46753	31	/CUSTOM/utilities/EcDmDdDbBuild
43881	8	/CUSTOM/utilities/EcDmDdDbDrop
49929	9	/CUSTOM/utilities/EcDmDdDbDump
1973	8	/CUSTOM/utilities/EcDmDdDbLoad
3371	8	/CUSTOM/utilities/EcDmDdDbMigrate
62648	8	/CUSTOM/utilities/EcDmDdDbPatch
48687	89	/CUSTOM/utilities/EcDmDdMaintenanceToolMkcfg
35965	4	/CUSTOM/utilities/EcDmDdMaintenanceToolStart
44210	24	/CUSTOM/utilities/EcDmDictServerMkcfg
39765	4	/CUSTOM/utilities/EcDmDictServerStart
64456	9	/CUSTOM/utilities/EcDmDimLimAppMkcfg
28163	4	/CUSTOM/utilities/EcDmDimLimAppStart
34274	23	/CUSTOM/utilities/EcDmEcsToV0GatewayMkcfg
30440	4	/CUSTOM/utilities/EcDmEcsToV0GatewayStart
32896	2	/CUSTOM/utilities/EcDmEnvKsh
60697	24	/CUSTOM/utilities/EcDmLimServerMkcfg
33837	4	/CUSTOM/utilities/EcDmLimServerStart
6241	5	/CUSTOM/utilities/EcDmStart
65398	9	/CUSTOM/utilities/EcDmV0GatewaysAppMkcfg
23912	4	/CUSTOM/utilities/EcDmV0GatewaysAppStart
40690	30	/CUSTOM/utilities/EcDmV0ToEcsGatewayMkcfg
35665	4	/CUSTOM/utilities/EcDmV0ToEcsGatewayStart
57462	10	/CUSTOM/utilities/EcDpAtBadFuncGuiMkcfg
54144	10	/CUSTOM/utilities/EcDpAtBadFuncMkcfg
59120	10	/CUSTOM/utilities/EcDpAtBinDiffGuiMkcfg
37234	11	/CUSTOM/utilities/EcDpAtCheckODLMkcfg
56003	10	/CUSTOM/utilities/EcDpAtCheckPCFMkcfg
17472	51	/CUSTOM/utilities/EcDpAtCommonMkcfg
42345	11	/CUSTOM/utilities/EcDpAtCreateODLTemplateMkcfg
33806	2	/CUSTOM/utilities/EcDpAtEnvKsh
9216	12	/CUSTOM/utilities/EcDpAtGetMCFMkcfg
15132	12	/CUSTOM/utilities/EcDpAtInsertExeTarFileMkcfg
15682	12	/CUSTOM/utilities/EcDpAtInsertStaticFileMkcfg
14643	12	/CUSTOM/utilities/EcDpAtInsertTestFileMkcfg
17711	11	/CUSTOM/utilities/EcDpAtMgrMkcfg
23353	4	/CUSTOM/utilities/EcDpAtMgrStart
52908	12	/CUSTOM/utilities/EcDpAtOpDbGuiMkcfg
56637	10	/CUSTOM/utilities/EcDpAtPrologsMkcfg
39172	11	/CUSTOM/utilities/EcDpAtRegisterPGEMkcfg
19648	12	/CUSTOM/utilities/EcDpAtSSAPGuiMkcfg
19489	12	/CUSTOM/utilities/EcDpAtStageDAPMkcfg
60914	13	/CUSTOM/utilities/EcDpPrAutoconsMkcfg
33544	14	/CUSTOM/utilities/EcDpPrAutosysMkcfg
29728	9	/CUSTOM/utilities/EcDpPrAutosysStart
9157	3	/CUSTOM/utilities/EcDpPrCleanup
55585	11	/CUSTOM/utilities/EcDpPrCommonMkcfg
51837	24	/CUSTOM/utilities/EcDpPrDMMkcfg
27962	11	/CUSTOM/utilities/EcDpPrDeletionClientMkcfg
56202	28	/CUSTOM/utilities/EcDpPrDeletionMkcfg
40334	4	/CUSTOM/utilities/EcDpPrDeletionStart

42012	7	/CUSTOM/utilities/EcDpPrDisplayJobStates
24834	23	/CUSTOM/utilities/EcDpPrEMMkcfg
33847	2	/CUSTOM/utilities/EcDpPrEnvKsh
37172	17	/CUSTOM/utilities/EcDpPrGEMkcfg
53324	12	/CUSTOM/utilities/EcDpPrJobMgmtClientMkcfg
9949	10	/CUSTOM/utilities/EcDpPrJobMgmtClientStart
27280	40	/CUSTOM/utilities/EcDpPrJobMgmtMkcfg
1700	8	/CUSTOM/utilities/EcDpPrJobMgmtStart
4856	9	/CUSTOM/utilities/EcDpPrPatchScript.4PY.04
35320	13	/CUSTOM/utilities/EcDpPrQaMonitorGUIMkcfg
42094	9	/CUSTOM/utilities/EcDpPrQaMonitorGUIStart
44449	4	/CUSTOM/utilities/EcDpPrRMMkcfg
44979	4	/CUSTOM/utilities/EcDpPrStart
2365	16	/CUSTOM/utilities/EcDpPrToolkitMkcfg
33514	12	/CUSTOM/utilities/EcDpPrViewJobStatesMkcfg
3467	9	/CUSTOM/utilities/EcDpProcessingAppMkcfg
22380	4	/CUSTOM/utilities/EcDpProcessingAppStart
24758	12	/CUSTOM/utilities/EcDsDataDistributionAppMkcfg
22545	4	/CUSTOM/utilities/EcDsDataDistributionAppStart
29877	2	/CUSTOM/utilities/EcDsDdEnvKsh
20258	3	/CUSTOM/utilities/EcDsDdMkcfg
44104	31	/CUSTOM/utilities/EcDsDdPTEdit.pl
63679	5	/CUSTOM/utilities/EcDsDdStart
2119	12	/CUSTOM/utilities/EcDsDdistGuiMkcfg
15019	4	/CUSTOM/utilities/EcDsDdistGuiStart
8492	28	/CUSTOM/utilities/EcDsDistributionServerMkcfg
56492	4	/CUSTOM/utilities/EcDsDistributionServerStart
31463	8	/CUSTOM/utilities/EcDsScienceDataServerAppMkcfg
8101	9	/CUSTOM/utilities/EcDsScienceDataServerAppStart
26254	18	/CUSTOM/utilities/EcDsScienceDataServerClientMkcfg
65192	50	/CUSTOM/utilities/EcDsScienceDataServerMkcfg
41451	8	/CUSTOM/utilities/EcDsScienceDataServerStart
62016	19	/CUSTOM/utilities/EcDsSdSrvGuiMkcfg
10021	3	/CUSTOM/utilities/EcDsSdSrvGuiStart
776	12	/CUSTOM/utilities/EcDsSrAddesdt
40948	5	/CUSTOM/utilities/EcDsSrConvertEvt
29056	9	/CUSTOM/utilities/EcDsSrDbBuild
26834	7	/CUSTOM/utilities/EcDsSrDbDrop
22942	7	/CUSTOM/utilities/EcDsSrDbDump
16145	7	/CUSTOM/utilities/EcDsSrDbLoad
9598	9	/CUSTOM/utilities/EcDsSrDbMigrate
47012	8	/CUSTOM/utilities/EcDsSrDbPatch
21483	7	/CUSTOM/utilities/EcDsSrDbValids
29356	2	/CUSTOM/utilities/EcDsSrEnvKsh
9927	7	/CUSTOM/utilities/EcDsSrMkCdsEntry
26818	5	/CUSTOM/utilities/EcDsSrMkcfg
52409	12	/CUSTOM/utilities/EcDsSrRmesdt
14528	5	/CUSTOM/utilities/EcDsSrStart
24597	29	/CUSTOM/utilities/EcDsSt8MMServerMkcfg
43150	4	/CUSTOM/utilities/EcDsSt8MMServerStart
545	15	/CUSTOM/utilities/EcDsStARCHRESCONFIGMkcfg
26981	29	/CUSTOM/utilities/EcDsStD3ServerMkcfg
42882	4	/CUSTOM/utilities/EcDsStD3ServerStart
29350	2	/CUSTOM/utilities/EcDsStEnvKsh

887	5	/CUSTOM/utilities/EcDsStMkCdsEntry
21494	5	/CUSTOM/utilities/EcDsStMkcfg
32375	29	/CUSTOM/utilities/EcDsStPrintServerMkcfg
44218	4	/CUSTOM/utilities/EcDsStPrintServerStart
14538	9	/CUSTOM/utilities/EcDsStSTAGINGMONITORMkcfg
17600	28	/CUSTOM/utilities/EcDsStStagingDiskServerMkcfg
3889	5	/CUSTOM/utilities/EcDsStStagingDiskServerStart
19267	5	/CUSTOM/utilities/EcDsStStart
4488	9	/CUSTOM/utilities/EcDsStStorageMgmtAppMkcfg
16772	5	/CUSTOM/utilities/EcDsStStorageMgmtAppStart
10725	9	/CUSTOM/utilities/EcDsStVolGrpCreateMain.pl
61866	9	/CUSTOM/utilities/EcDsStmgtGuiMkcfg
10319	3	/CUSTOM/utilities/EcDsStmgtGuiStart
16674	9	/CUSTOM/utilities/EcEcsAppMkcfg
62229	3	/CUSTOM/utilities/EcEcsAppStart
29004	2	/CUSTOM/utilities/EcEsEnvKsh
3756	9	/CUSTOM/utilities/EcGwAsterGatewaysAppMkcfg
21899	4	/CUSTOM/utilities/EcGwAsterGatewaysAppStart
38470	24	/CUSTOM/utilities/EcGwDARServerMkcfg
28925	4	/CUSTOM/utilities/EcGwDARServerStart
59992	6	/CUSTOM/utilities/EcInEDOSCleanupMain
14921	7	/CUSTOM/utilities/EcInEDOSCleanupSubroutine
450	22	/CUSTOM/utilities/EcInEmailGWServerMkcfg
25826	4	/CUSTOM/utilities/EcInEmailGWServerStart
64195	13	/CUSTOM/utilities/EcInEmailGWServerscriptMkcfg
45691	2	/CUSTOM/utilities/EcInEnvKsh
63396	24	/CUSTOM/utilities/EcInGUIMkcfg
54239	5	/CUSTOM/utilities/EcInGUIStart
33979	10	/CUSTOM/utilities/EcInIngestAppMkcfg
28084	16	/CUSTOM/utilities/EcInIngestAppStart
59610	3	/CUSTOM/utilities/EcInInitPasswdStart
27422	7	/CUSTOM/utilities/EcInMkCdsEntry
35468	8	/CUSTOM/utilities/EcInMkDataDirs
38967	9	/CUSTOM/utilities/EcInMkcfg
63069	4	/CUSTOM/utilities/EcInPollClean
12338	7	/CUSTOM/utilities/EcInStart
14576	13	/CUSTOM/utilities/EcIoAdCGIProgsMkcfg
27468	10	/CUSTOM/utilities/EcIoAdConfigMkcfg
33044	19	/CUSTOM/utilities/EcIoAdDbBuild
4979	8	/CUSTOM/utilities/EcIoAdDbDrop
49540	9	/CUSTOM/utilities/EcIoAdDbDump
1793	8	/CUSTOM/utilities/EcIoAdDbLoad
26117	9	/CUSTOM/utilities/EcIoAdDbPatch
1803	11	/CUSTOM/utilities/EcIoAdHtmlReplaceMkcfg
31050	31	/CUSTOM/utilities/EcIoAdServerMkcfg
25268	17	/CUSTOM/utilities/EcIoAdSiteSpecificMkcfg
33400	6	/CUSTOM/utilities/EcIoAdTarInstaller.sh
64133	9	/CUSTOM/utilities/EcIoAdvertisingAppMkcfg
54728	5	/CUSTOM/utilities/EcIoAdvertisingAppStart
30250	2	/CUSTOM/utilities/EcIoEnvKsh
46303	4	/CUSTOM/utilities/EcIoMkcfg
54404	5	/CUSTOM/utilities/EcIoStart
29190	2	/CUSTOM/utilities/EcMsAcEnvKsh
40879	4	/CUSTOM/utilities/EcMsAcMkCdsEntry

62806	4	/CUSTOM/utilities/EcMsAcMkcfg
1725	16	/CUSTOM/utilities/EcMsAcOrderGUIMkcfg
64057	3	/CUSTOM/utilities/EcMsAcOrderGUIStart
25685	4	/CUSTOM/utilities/EcMsAcOrderMkCdsEntry
12469	23	/CUSTOM/utilities/EcMsAcOrderSrvrMkcfg
39955	4	/CUSTOM/utilities/EcMsAcOrderSrvrStart
43556	12	/CUSTOM/utilities/EcMsAcRegUserGUIMkcfg
64508	3	/CUSTOM/utilities/EcMsAcRegUserGUIStart
28465	4	/CUSTOM/utilities/EcMsAcRegUserMkCdsEntry
27986	23	/CUSTOM/utilities/EcMsAcRegUserSrvrMkcfg
41336	4	/CUSTOM/utilities/EcMsAcRegUserSrvrStart
53083	4	/CUSTOM/utilities/EcMsAcStart
49580	9	/CUSTOM/utilities/EcMsAccountabilityAppMkcfg
44114	4	/CUSTOM/utilities/EcMsAccountabilityAppStart
31763	12	/CUSTOM/utilities/EcMsAgAgentMkcfg
53395	5	/CUSTOM/utilities/EcMsAgBootScript
55746	5	/CUSTOM/utilities/EcMsAgCheckCMS_Dir
36357	11	/CUSTOM/utilities/EcMsAgEncpsMkcfg
29114	2	/CUSTOM/utilities/EcMsAgEnvKsh
64556	32	/CUSTOM/utilities/EcMsAgGenProxyMkcfg
36677	4	/CUSTOM/utilities/EcMsAgGenProxyStart
49393	4	/CUSTOM/utilities/EcMsAgMkCdsEntry
16181	11	/CUSTOM/utilities/EcMsAgPeerStart
37295	28	/CUSTOM/utilities/EcMsAgSubAgentMkcfg
56031	6	/CUSTOM/utilities/EcMsAgSubAgentStart
51767	6	/CUSTOM/utilities/EcMsAgentStart
54491	18	/CUSTOM/utilities/EcMsAsAddHeader.pl
3301	15	/CUSTOM/utilities/EcMsAsRemoveHeader.pl
43962	18	/CUSTOM/utilities/EcMsDbBuild
4098	10	/CUSTOM/utilities/EcMsDbDrop
34902	9	/CUSTOM/utilities/EcMsDbDump
30122	2	/CUSTOM/utilities/EcMsDbEnvKsh
18857	8	/CUSTOM/utilities/EcMsDbLoad
53875	9	/CUSTOM/utilities/EcMsDbPatch
7757	3	/CUSTOM/utilities/EcPlAllStart
15701	5	/CUSTOM/utilities/EcPlCdsPingServers
14307	3	/CUSTOM/utilities/EcPlCleanup
13617	14	/CUSTOM/utilities/EcPlDbBuild
32768	9	/CUSTOM/utilities/EcPlDbClean
65232	45	/CUSTOM/utilities/EcPlDbDrop
41000	10	/CUSTOM/utilities/EcPlDbDump
15690	91	/CUSTOM/utilities/EcPlDbMigrate
21277	26	/CUSTOM/utilities/EcPlDbPatch
35263	2	/CUSTOM/utilities/EcPlEnvKsh
23829	7	/CUSTOM/utilities/EcPlMkcfg
3409	5	/CUSTOM/utilities/EcPlMshStart
38201	6	/CUSTOM/utilities/EcPlPREStart
12443	5	/CUSTOM/utilities/EcPlPRE_IFStart
10722	15	/CUSTOM/utilities/EcPlPREditorMkcfg
5994	10	/CUSTOM/utilities/EcPlPlanNamesMkcfg
7545	10	/CUSTOM/utilities/EcPlPlanningAppMkcfg
25970	4	/CUSTOM/utilities/EcPlPlanningAppStart
38865	13	/CUSTOM/utilities/EcPlProdStratMkcfg
40582	6	/CUSTOM/utilities/EcPlProdStratStart

59080	13	/CUSTOM/utilities/EcPlRmMkcfg
55602	6	/CUSTOM/utilities/EcPlRmStart
3526	3	/CUSTOM/utilities/EcPlRpAllStart
28926	1	/CUSTOM/utilities/EcPlRpFetchBaseline
51674	13	/CUSTOM/utilities/EcPlRpReMkcfg
42314	6	/CUSTOM/utilities/EcPlRpReStart
44780	13	/CUSTOM/utilities/EcPlRpRmMkcfg
45784	6	/CUSTOM/utilities/EcPlRpRmStart
44765	13	/CUSTOM/utilities/EcPlRpSiMkcfg
45671	6	/CUSTOM/utilities/EcPlRpSiStart
39460	8	/CUSTOM/utilities/EcPlRpSlayAll
44775	13	/CUSTOM/utilities/EcPlRpTlMkcfg
29423	1	/CUSTOM/utilities/EcPlSlay
47579	8	/CUSTOM/utilities/EcPlSlayAll
54208	6	/CUSTOM/utilities/EcPlSnsStart
2612	3	/CUSTOM/utilities/EcPlSomeStart
42106	4	/CUSTOM/utilities/EcPlStart
8394	25	/CUSTOM/utilities/EcPlSubMgrMkcfg
33202	6	/CUSTOM/utilities/EcPlSubMgrStart
13793	14	/CUSTOM/utilities/EcPlSubsEditMkcfg
63375	5	/CUSTOM/utilities/EcPlSubsEditStart
12124	13	/CUSTOM/utilities/EcPlTimelineMkcfg
55018	13	/CUSTOM/utilities/EcPlTlMkcfg
43014	6	/CUSTOM/utilities/EcPlTlStart
60626	13	/CUSTOM/utilities/EcPlWbMkcfg
43570	6	/CUSTOM/utilities/EcPlWbStart
51289	11	/CUSTOM/utilities/EcSbGuiMkcfg
29071	10	/CUSTOM/utilities/EcSbSubClientMkcfg
2725	9	/CUSTOM/utilities/EcSbSubServerAppMkcfg
21373	4	/CUSTOM/utilities/EcSbSubServerAppStart
5665	3	/CUSTOM/utilities/EcSbSubServerGUIStart
60571	29	/CUSTOM/utilities/EcSbSubServerMkcfg
29221	4	/CUSTOM/utilities/EcSbSubServerStart
33733	13	/CUSTOM/utilities/EcVcB0sotMkcfg
29382	2	/CUSTOM/utilities/EcVcEnvKsh
3316	2	/CUSTOM/utilities/dbDeleteEvents.csh
4311	1	/CUSTOM/utilities/list_db
57888	13	/CUSTOM/utilities/reset_dbMkcfg
9816	1	/CUSTOM/utilities/run_EncryptPasswd.csh
39517	12	/CUSTOM/utilities/save_dbMkcfg
39274	2	/CUSTOM/utilities/update1900.csh
30770	3	/CUSTOM/utilities/archiver/README
30995	4	
		/CUSTOM/utilities/archiver/bcpfiles/MSSDBArchive_19970
		6_ACCESS_LOG_P.data
62678	4	
		/CUSTOM/utilities/archiver/bcpfiles/MSSDBArchive_19970
		6_USER_DAILY_ACCESS_P.data
2578	3	/CUSTOM/utilities/archiver/bin/.11181
2578	3	/CUSTOM/utilities/archiver/bin/.22257
2578	3	/CUSTOM/utilities/archiver/bin/.23163
2578	3	/CUSTOM/utilities/archiver/bin/.8390
2578	3	/CUSTOM/utilities/archiver/bin/.8973
2578	3	/CUSTOM/utilities/archiver/bin/.9455

31445	1	/CUSTOM/utilities/archiver/bin/.archive
14201	1	/CUSTOM/utilities/archiver/bin/.sybase
18484	1	/CUSTOM/utilities/archiver/bin/TABLE_LIST
58632	49	/CUSTOM/utilities/archiver/bin/archive.sh
57915	49	/CUSTOM/utilities/archiver/bin/archive.sh.new
57770	49	/CUSTOM/utilities/archiver/bin/archive.sh.org
1343	1	/CUSTOM/utilities/archiver/bin/sybase_variables
18484	1	/CUSTOM/utilities/archiver/bin/misc/TABLE_LIST
24622	18	/CUSTOM/utilities/archiver/errors/debug
1864	3	/CUSTOM/utilities/archiver/working/.11099
1864	3	/CUSTOM/utilities/archiver/working/.11591
5431	1	/CUSTOM/utilities/archiver/working/.11846
37712	2	/CUSTOM/utilities/archiver/working/.11998
1864	3	/CUSTOM/utilities/archiver/working/.12220
1864	3	/CUSTOM/utilities/archiver/working/.12785
2592	3	/CUSTOM/utilities/archiver/working/.13129
5837	1	/CUSTOM/utilities/archiver/working/.13173
1864	3	/CUSTOM/utilities/archiver/working/.13303
1864	3	/CUSTOM/utilities/archiver/working/.13810
6169	1	/CUSTOM/utilities/archiver/working/.14308
6344	1	/CUSTOM/utilities/archiver/working/.14368
6344	1	/CUSTOM/utilities/archiver/working/.14473
5837	1	/CUSTOM/utilities/archiver/working/.14532
6344	1	/CUSTOM/utilities/archiver/working/.14581
6344	1	/CUSTOM/utilities/archiver/working/.14682
6344	1	/CUSTOM/utilities/archiver/working/.14849
5431	1	/CUSTOM/utilities/archiver/working/.15312
5431	1	/CUSTOM/utilities/archiver/working/.15491
5431	1	/CUSTOM/utilities/archiver/working/.15547
5431	1	/CUSTOM/utilities/archiver/working/.15688
2578	3	/CUSTOM/utilities/archiver/working/.16704
2578	3	/CUSTOM/utilities/archiver/working/.18552
2578	3	/CUSTOM/utilities/archiver/working/.18759
2578	3	/CUSTOM/utilities/archiver/working/.19587
2578	3	/CUSTOM/utilities/archiver/working/.20387
2592	3	/CUSTOM/utilities/archiver/working/.23970
2578	3	/CUSTOM/utilities/archiver/working/.2415
2592	3	/CUSTOM/utilities/archiver/working/.24190
2592	3	/CUSTOM/utilities/archiver/working/.24263
2578	3	/CUSTOM/utilities/archiver/working/.24560
2578	3	/CUSTOM/utilities/archiver/working/.24988
2592	3	/CUSTOM/utilities/archiver/working/.25284
2578	3	/CUSTOM/utilities/archiver/working/.25413
2592	3	/CUSTOM/utilities/archiver/working/.3925
2592	3	/CUSTOM/utilities/archiver/working/.4099
5837	1	/CUSTOM/utilities/archiver/working/.5357
5837	1	/CUSTOM/utilities/archiver/working/.5452
5837	1	/CUSTOM/utilities/archiver/working/.5604
2578	3	/CUSTOM/utilities/archiver/working/.568
5476	1	/CUSTOM/utilities/archiver/working/.7279
5476	1	/CUSTOM/utilities/archiver/working/.7390
63073	3	/CUSTOM/utilities/archiver/working/.7491
25570	24	/CUSTOM/utilities/dearchiver/bin/dearchive.sh
25404	24	/CUSTOM/utilities/dearchiver/bin/dearchive.sh.new

24228	24	/CUSTOM/utilities/dearchiver/bin/dearchive.sh.org
1343	1	/CUSTOM/utilities/dearchiver/bin/sybase_variables
54235	32	/CUSTOM/utilities/dearchiver/errors/debug
44011	6	/CUSTOM/utilities/saved_db/clear_db
18306	15	/CUSTOM/utilities/saved_db/dump_db
13831	16	/CUSTOM/utilities/saved_db/load_db

D.6 DROP5A_EPSILON_FINAL_PATCH_sun5.5/ DROP5A_EPSILON_FINAL_PATCH_sun5.5.tar

Checksum Blocksize Filename

36465	49	/DROP5A_EPSILON_FINAL_PATCH_sun5.5/.EcDsSdSrvDB.iu
50884	27	/DROP5A_EPSILON_FINAL_PATCH_sun5.5/.cfgpatch
1608	130	/DROP5A_EPSILON_FINAL_PATCH_sun5.5/.sitemap
16357	220	
		/DROP5A_EPSILON_FINAL_PATCH_sun5.5/DROP5A_EPSILO N_FINAL_PATCH_sun5.5.tar
34005	3	/DROP5A_EPSILON_FINAL_PATCH_sun5.5/IOAdDbVersions.sql

D.7 5A_EPSILON_TOOLKIT_sgi6n32_19990702_074823_EA.tar

Checksum Blocksize Filename

1278	1933	/5A_EPSILON_TOOLKIT_sgi6n32_19990702_074823_EA.tar
47223	1234789	/5A_EPSILON_TOOLKIT_sgi6n32_19990702_074823_Pkg.tar
60307	22	/5A_EPSILON_TOOLKIT_sgi6n32_19990702_074823_Setup.ksh
8062	8	/CUSTOM/.applications
28203	41	/CUSTOM/.cfgpatch
56711	12	/CUSTOM/.envvars
40008	45	/CUSTOM/.executables
2887	9	/CUSTOM/.hostmap
54168	25	/CUSTOM/.installtypes
13949	129	/CUSTOM/.sitemap
29273	4	/CUSTOM/.subsystems
35416	218005	/CUSTOM/SDPTK5.1v1.00-AAdata.tar.Z
33011	4	/CUSTOM/HDF/common/HDF4.1r1/COPYING
6040	7	/CUSTOM/HDF/common/HDF4.1r1/README
19642	3	/CUSTOM/HDF/common/HDF4.1r1/All/adler32.c
17390	23	/CUSTOM/HDF/common/HDF4.1r1/All/array.c
61046	44	/CUSTOM/HDF/common/HDF4.1r1/All/atom.c
36291	20	/CUSTOM/HDF/common/HDF4.1r1/All/attr.c
26107	35	/CUSTOM/HDF/common/HDF4.1r1/All/bitvect.c
27678	50	/CUSTOM/HDF/common/HDF4.1r1/All/cdeflate.c
10348	118	/CUSTOM/HDF/common/HDF4.1r1/All/cdf.c
31028	61	/CUSTOM/HDF/common/HDF4.1r1/All/cnbit.c
31468	21	/CUSTOM/HDF/common/HDF4.1r1/All/cnone.c
16121	4	/CUSTOM/HDF/common/HDF4.1r1/All/compress.c
1529	15	/CUSTOM/HDF/common/HDF4.1r1/All/crc32.c
10090	53	/CUSTOM/HDF/common/HDF4.1r1/All/crle.c
34670	55	/CUSTOM/HDF/common/HDF4.1r1/All/ckphuff.c
47352	86	/CUSTOM/HDF/common/HDF4.1r1/All/deflate.c
10733	36	/CUSTOM/HDF/common/HDF4.1r1/All/df24.c
35912	30	/CUSTOM/HDF/common/HDF4.1r1/All/df24f.c

366	19	/CUSTOM/HDF/common/HDF4.lrl/All/df24ff.f
37532	112	/CUSTOM/HDF/common/HDF4.lrl/All/dfan.c
33058	38	/CUSTOM/HDF/common/HDF4.lrl/All/dfanf.c
25795	30	/CUSTOM/HDF/common/HDF4.lrl/All/dfanff.f
38542	30	/CUSTOM/HDF/common/HDF4.lrl/All/dfcomp.c
61439	43	/CUSTOM/HDF/common/HDF4.lrl/All/dfconv.c
43975	33	/CUSTOM/HDF/common/HDF4.lrl/All/dff.c
14531	7	/CUSTOM/HDF/common/HDF4.lrl/All/dfff.f
44961	112	/CUSTOM/HDF/common/HDF4.lrl/All/dfgr.c
37349	20	/CUSTOM/HDF/common/HDF4.lrl/All/dfgroup.c
61519	80	/CUSTOM/HDF/common/HDF4.lrl/All/dfimcomp.c
10134	24	/CUSTOM/HDF/common/HDF4.lrl/All/dfjpeg.c
21173	55	/CUSTOM/HDF/common/HDF4.lrl/All/dfkconv.c
723	365	/CUSTOM/HDF/common/HDF4.lrl/All/dfkcray.c
17900	47	/CUSTOM/HDF/common/HDF4.lrl/All/dfkfuji.c
59757	21	/CUSTOM/HDF/common/HDF4.lrl/All/dfknat.c
30721	30	/CUSTOM/HDF/common/HDF4.lrl/All/dfkswap.c
46801	66	/CUSTOM/HDF/common/HDF4.lrl/All/dfkvms.c
37587	36	/CUSTOM/HDF/common/HDF4.lrl/All/dfp.c
64386	17	/CUSTOM/HDF/common/HDF4.lrl/All/dfpf.c
24244	20	/CUSTOM/HDF/common/HDF4.lrl/All/dfpff.f
49105	112	/CUSTOM/HDF/common/HDF4.lrl/All/dfr8.c
18251	32	/CUSTOM/HDF/common/HDF4.lrl/All/dfr8f.c
8824	24	/CUSTOM/HDF/common/HDF4.lrl/All/dfr8ff.f
41466	12	/CUSTOM/HDF/common/HDF4.lrl/All/dfrle.c
19744	379	/CUSTOM/HDF/common/HDF4.lrl/All/dfs.c
45415	106	/CUSTOM/HDF/common/HDF4.lrl/All/dfsdf.c
62114	43	/CUSTOM/HDF/common/HDF4.lrl/All/dfsdff.f
19008	81	/CUSTOM/HDF/common/HDF4.lrl/All/dfstubs.c
60037	49	/CUSTOM/HDF/common/HDF4.lrl/All/dfufp2i.c
29692	9	/CUSTOM/HDF/common/HDF4.lrl/All/dfufp2if.f
3182	30	/CUSTOM/HDF/common/HDF4.lrl/All/dfunjpeg.c
39415	6	/CUSTOM/HDF/common/HDF4.lrl/All/dfutil.c
57241	6	/CUSTOM/HDF/common/HDF4.lrl/All/dfutilf.c
4486	13	/CUSTOM/HDF/common/HDF4.lrl/All/dim.c
64914	24	/CUSTOM/HDF/common/HDF4.lrl/All/dynarray.c
29966	10	/CUSTOM/HDF/common/HDF4.lrl/All/error.c
4503	38	/CUSTOM/HDF/common/HDF4.lrl/All/file.c
54298	78	/CUSTOM/HDF/common/HDF4.lrl/All/glist.c
59233	3	/CUSTOM/HDF/common/HDF4.lrl/All/globdef.c
37844	31	/CUSTOM/HDF/common/HDF4.lrl/All/gzio.c
41322	73	/CUSTOM/HDF/common/HDF4.lrl/All/hbitio.c
31073	120	/CUSTOM/HDF/common/HDF4.lrl/All/hblocks.c
11586	273	/CUSTOM/HDF/common/HDF4.lrl/All/hchunks.c
64344	95	/CUSTOM/HDF/common/HDF4.lrl/All/hcomp.c
45649	20	/CUSTOM/HDF/common/HDF4.lrl/All/hdfalloc.c
130	83	/CUSTOM/HDF/common/HDF4.lrl/All/hdfsds.c
65144	22	/CUSTOM/HDF/common/HDF4.lrl/All/herr.c
8494	5	/CUSTOM/HDF/common/HDF4.lrl/All/herrf.c
20957	99	/CUSTOM/HDF/common/HDF4.lrl/All/hextelt.c
55028	278	/CUSTOM/HDF/common/HDF4.lrl/All/hfile.c
23285	156	/CUSTOM/HDF/common/HDF4.lrl/All/hfiledd.c
6327	10	/CUSTOM/HDF/common/HDF4.lrl/All/hfilef.c
7267	7	/CUSTOM/HDF/common/HDF4.lrl/All/hfileff.f

31212	22	/CUSTOM/HDF/common/HDF4.lrl/All/hkit.c
33527	5	/CUSTOM/HDF/common/HDF4.lrl/All/iarray.c
31164	25	/CUSTOM/HDF/common/HDF4.lrl/All/infblock.c
62996	15	/CUSTOM/HDF/common/HDF4.lrl/All/infcodes.c
49340	11	/CUSTOM/HDF/common/HDF4.lrl/All/inffast.c
54316	18	/CUSTOM/HDF/common/HDF4.lrl/All/inflate.c
60724	32	/CUSTOM/HDF/common/HDF4.lrl/All/inftrees.c
20939	4	/CUSTOM/HDF/common/HDF4.lrl/All/infutil.c
7646	101	/CUSTOM/HDF/common/HDF4.lrl/All/jackets.c
27739	15	/CUSTOM/HDF/common/HDF4.lrl/All/jcapimin.c
47883	12	/CUSTOM/HDF/common/HDF4.lrl/All/jcapistd.c
40511	33	/CUSTOM/HDF/common/HDF4.lrl/All/jccoefct.c
58768	29	/CUSTOM/HDF/common/HDF4.lrl/All/jccolor.c
56630	25	/CUSTOM/HDF/common/HDF4.lrl/All/jcdctmgr.c
18790	50	/CUSTOM/HDF/common/HDF4.lrl/All/jchuff.c
2802	5	/CUSTOM/HDF/common/HDF4.lrl/All/jcinit.c
26764	18	/CUSTOM/HDF/common/HDF4.lrl/All/jcmainct.c
7256	33	/CUSTOM/HDF/common/HDF4.lrl/All/jcmarker.c
12188	38	/CUSTOM/HDF/common/HDF4.lrl/All/jcmaster.c
32629	6	/CUSTOM/HDF/common/HDF4.lrl/All/jcomapi.c
3184	39	/CUSTOM/HDF/common/HDF4.lrl/All/jcparam.c
9907	49	/CUSTOM/HDF/common/HDF4.lrl/All/jcphuff.c
40040	24	/CUSTOM/HDF/common/HDF4.lrl/All/jcprepct.c
51451	37	/CUSTOM/HDF/common/HDF4.lrl/All/jcsample.c
65064	26	/CUSTOM/HDF/common/HDF4.lrl/All/jctrans.c
7408	25	/CUSTOM/HDF/common/HDF4.lrl/All/jdapimin.c
58754	19	/CUSTOM/HDF/common/HDF4.lrl/All/jdapistd.c
46409	10	/CUSTOM/HDF/common/HDF4.lrl/All/jdatadst.c
60119	15	/CUSTOM/HDF/common/HDF4.lrl/All/jdatasrc.c
55616	50	/CUSTOM/HDF/common/HDF4.lrl/All/jdcoefct.c
55799	24	/CUSTOM/HDF/common/HDF4.lrl/All/jdcolor.c
63997	17	/CUSTOM/HDF/common/HDF4.lrl/All/jddctmgr.c
35106	35	/CUSTOM/HDF/common/HDF4.lrl/All/jdhuff.c
17458	27	/CUSTOM/HDF/common/HDF4.lrl/All/jdinput.c
54911	40	/CUSTOM/HDF/common/HDF4.lrl/All/jdmainct.c
44800	61	/CUSTOM/HDF/common/HDF4.lrl/All/jdmarker.c
60322	39	/CUSTOM/HDF/common/HDF4.lrl/All/jdmaster.c
16227	28	/CUSTOM/HDF/common/HDF4.lrl/All/jdmerge.c
53777	39	/CUSTOM/HDF/common/HDF4.lrl/All/jdphuff.c
29662	19	/CUSTOM/HDF/common/HDF4.lrl/All/jdpostct.c
53565	32	/CUSTOM/HDF/common/HDF4.lrl/All/jdsample.c
19425	9	/CUSTOM/HDF/common/HDF4.lrl/All/jdtrans.c
50552	14	/CUSTOM/HDF/common/HDF4.lrl/All/jerror.c
15023	11	/CUSTOM/HDF/common/HDF4.lrl/All/jfdctflt.c
54062	15	/CUSTOM/HDF/common/HDF4.lrl/All/jfdctfst.c
20687	22	/CUSTOM/HDF/common/HDF4.lrl/All/jfdctint.c
48960	17	/CUSTOM/HDF/common/HDF4.lrl/All/jidctflt.c
22295	26	/CUSTOM/HDF/common/HDF4.lrl/All/jidctfst.c
43704	29	/CUSTOM/HDF/common/HDF4.lrl/All/jidctint.c
52901	27	/CUSTOM/HDF/common/HDF4.lrl/All/jidctred.c
11428	80	/CUSTOM/HDF/common/HDF4.lrl/All/jmemmgr.c
41328	6	/CUSTOM/HDF/common/HDF4.lrl/All/jmemnobs.c
7131	62	/CUSTOM/HDF/common/HDF4.lrl/All/jquant1.c
46256	95	/CUSTOM/HDF/common/HDF4.lrl/All/jquant2.c

16893	11	/CUSTOM/HDF/common/HDF4.lrl/All/jutils.c
49092	32	/CUSTOM/HDF/common/HDF4.lrl/All/linklist.c
1725	84	/CUSTOM/HDF/common/HDF4.lrl/All/mcache.c
22888	156	/CUSTOM/HDF/common/HDF4.lrl/All/mfan.c
9175	33	/CUSTOM/HDF/common/HDF4.lrl/All/mfanf.c
33067	399	/CUSTOM/HDF/common/HDF4.lrl/All/mfgr.c
53345	55	/CUSTOM/HDF/common/HDF4.lrl/All/mfgrf.c
31508	13	/CUSTOM/HDF/common/HDF4.lrl/All/mfgrff.f
33637	276	/CUSTOM/HDF/common/HDF4.lrl/All/mfsd.c
52758	81	/CUSTOM/HDF/common/HDF4.lrl/All/mfsdf.c
58897	23	/CUSTOM/HDF/common/HDF4.lrl/All/mfsdff.f
43582	23	/CUSTOM/HDF/common/HDF4.lrl/All/mstdio.c
20824	57	/CUSTOM/HDF/common/HDF4.lrl/All/nssdc.c
4368	113	/CUSTOM/HDF/common/HDF4.lrl/All/putget.c
9519	12	/CUSTOM/HDF/common/HDF4.lrl/All/putgetg.c
9027	4	/CUSTOM/HDF/common/HDF4.lrl/All/sharray.c
34460	8	/CUSTOM/HDF/common/HDF4.lrl/All/string.c
38782	70	/CUSTOM/HDF/common/HDF4.lrl/All/tbbt.c
39939	83	/CUSTOM/HDF/common/HDF4.lrl/All/trees.c
31720	4	/CUSTOM/HDF/common/HDF4.lrl/All/uncompr.c
2063	35	/CUSTOM/HDF/common/HDF4.lrl/All/var.c
58408	87	/CUSTOM/HDF/common/HDF4.lrl/All/vattr.c
35065	18	/CUSTOM/HDF/common/HDF4.lrl/All/vattrf.c
64944	8	/CUSTOM/HDF/common/HDF4.lrl/All/vattrff.f
35597	29	/CUSTOM/HDF/common/HDF4.lrl/All/vconv.c
48990	61	/CUSTOM/HDF/common/HDF4.lrl/All/vg.c
53857	68	/CUSTOM/HDF/common/HDF4.lrl/All/vgf.c
21480	41	/CUSTOM/HDF/common/HDF4.lrl/All/vgff.f
10353	136	/CUSTOM/HDF/common/HDF4.lrl/All/vgp.c
38967	16	/CUSTOM/HDF/common/HDF4.lrl/All/vhi.c
17015	74	/CUSTOM/HDF/common/HDF4.lrl/All/vio.c
17935	13	/CUSTOM/HDF/common/HDF4.lrl/All/vparse.c
29110	44	/CUSTOM/HDF/common/HDF4.lrl/All/vrw.c
6885	60	/CUSTOM/HDF/common/HDF4.lrl/All/vsfld.c
53138	29	/CUSTOM/HDF/common/HDF4.lrl/All/xdrposix.c
54880	10	/CUSTOM/HDF/common/HDF4.lrl/All/zutil.c
27739	15	/CUSTOM/HDF/common/HDF4.lrl/hdf/jpeg/jcapimin.c
47883	12	/CUSTOM/HDF/common/HDF4.lrl/hdf/jpeg/jcapistd.c
40511	33	/CUSTOM/HDF/common/HDF4.lrl/hdf/jpeg/jccoefct.c
58768	29	/CUSTOM/HDF/common/HDF4.lrl/hdf/jpeg/jccolor.c
56630	25	/CUSTOM/HDF/common/HDF4.lrl/hdf/jpeg/jcdctmgr.c
18790	50	/CUSTOM/HDF/common/HDF4.lrl/hdf/jpeg/jchuff.c
2802	5	/CUSTOM/HDF/common/HDF4.lrl/hdf/jpeg/jcinit.c
26764	18	/CUSTOM/HDF/common/HDF4.lrl/hdf/jpeg/jcmainct.c
7256	33	/CUSTOM/HDF/common/HDF4.lrl/hdf/jpeg/jcmarker.c
12188	38	/CUSTOM/HDF/common/HDF4.lrl/hdf/jpeg/jcmaster.c
32629	6	/CUSTOM/HDF/common/HDF4.lrl/hdf/jpeg/jcomapi.c
3184	39	/CUSTOM/HDF/common/HDF4.lrl/hdf/jpeg/jcparam.c
9907	49	/CUSTOM/HDF/common/HDF4.lrl/hdf/jpeg/jcphuff.c
40040	24	/CUSTOM/HDF/common/HDF4.lrl/hdf/jpeg/jcprepct.c
51451	37	/CUSTOM/HDF/common/HDF4.lrl/hdf/jpeg/jcsample.c
65064	26	/CUSTOM/HDF/common/HDF4.lrl/hdf/jpeg/jctrans.c
7408	25	/CUSTOM/HDF/common/HDF4.lrl/hdf/jpeg/jdapimin.c
58754	19	/CUSTOM/HDF/common/HDF4.lrl/hdf/jpeg/jdapistd.c

46409	10	/CUSTOM/HDF/common/HDF4.lrl/hdf/jpeg/jdatadst.c
60119	15	/CUSTOM/HDF/common/HDF4.lrl/hdf/jpeg/jdatasrc.c
55616	50	/CUSTOM/HDF/common/HDF4.lrl/hdf/jpeg/jdcoefct.c
55799	24	/CUSTOM/HDF/common/HDF4.lrl/hdf/jpeg/jdcolor.c
63997	17	/CUSTOM/HDF/common/HDF4.lrl/hdf/jpeg/jddctmgr.c
35106	35	/CUSTOM/HDF/common/HDF4.lrl/hdf/jpeg/jdhuff.c
17458	27	/CUSTOM/HDF/common/HDF4.lrl/hdf/jpeg/jdinput.c
54911	40	/CUSTOM/HDF/common/HDF4.lrl/hdf/jpeg/jdmainct.c
44800	61	/CUSTOM/HDF/common/HDF4.lrl/hdf/jpeg/jdmarker.c
60322	39	/CUSTOM/HDF/common/HDF4.lrl/hdf/jpeg/jdmaster.c
16227	28	/CUSTOM/HDF/common/HDF4.lrl/hdf/jpeg/jdmerge.c
53777	39	/CUSTOM/HDF/common/HDF4.lrl/hdf/jpeg/jdphuff.c
29662	19	/CUSTOM/HDF/common/HDF4.lrl/hdf/jpeg/jdpostct.c
53565	32	/CUSTOM/HDF/common/HDF4.lrl/hdf/jpeg/jdsample.c
19425	9	/CUSTOM/HDF/common/HDF4.lrl/hdf/jpeg/jdtrans.c
50552	14	/CUSTOM/HDF/common/HDF4.lrl/hdf/jpeg/jerror.c
15023	11	/CUSTOM/HDF/common/HDF4.lrl/hdf/jpeg/jfdctflt.c
54062	15	/CUSTOM/HDF/common/HDF4.lrl/hdf/jpeg/jfdctfst.c
20687	22	/CUSTOM/HDF/common/HDF4.lrl/hdf/jpeg/jfdctint.c
48960	17	/CUSTOM/HDF/common/HDF4.lrl/hdf/jpeg/jidctflt.c
22295	26	/CUSTOM/HDF/common/HDF4.lrl/hdf/jpeg/jidctfst.c
43704	29	/CUSTOM/HDF/common/HDF4.lrl/hdf/jpeg/jidctint.c
52901	27	/CUSTOM/HDF/common/HDF4.lrl/hdf/jpeg/jidctred.c
11428	80	/CUSTOM/HDF/common/HDF4.lrl/hdf/jpeg/jmemmgr.c
41328	6	/CUSTOM/HDF/common/HDF4.lrl/hdf/jpeg/jmemnobs.c
7131	62	/CUSTOM/HDF/common/HDF4.lrl/hdf/jpeg/jquant1.c
46256	95	/CUSTOM/HDF/common/HDF4.lrl/hdf/jpeg/jquant2.c
16893	11	/CUSTOM/HDF/common/HDF4.lrl/hdf/jpeg/jutils.c
61046	44	/CUSTOM/HDF/common/HDF4.lrl/hdf/src/atom.c
26107	35	/CUSTOM/HDF/common/HDF4.lrl/hdf/src/bitvect.c
27678	50	/CUSTOM/HDF/common/HDF4.lrl/hdf/src/cdeflate.c
31028	61	/CUSTOM/HDF/common/HDF4.lrl/hdf/src/cnbit.c
31468	21	/CUSTOM/HDF/common/HDF4.lrl/hdf/src/cnone.c
10090	53	/CUSTOM/HDF/common/HDF4.lrl/hdf/src/crle.c
34670	55	/CUSTOM/HDF/common/HDF4.lrl/hdf/src/ckphuff.c
10733	36	/CUSTOM/HDF/common/HDF4.lrl/hdf/src/df24.c
35912	30	/CUSTOM/HDF/common/HDF4.lrl/hdf/src/df24f.c
366	19	/CUSTOM/HDF/common/HDF4.lrl/hdf/src/df24ff.f
37532	112	/CUSTOM/HDF/common/HDF4.lrl/hdf/src/dfan.c
33058	38	/CUSTOM/HDF/common/HDF4.lrl/hdf/src/dfanf.c
25795	30	/CUSTOM/HDF/common/HDF4.lrl/hdf/src/dfanff.f
38542	30	/CUSTOM/HDF/common/HDF4.lrl/hdf/src/dfcomp.c
61439	43	/CUSTOM/HDF/common/HDF4.lrl/hdf/src/dfconv.c
43975	33	/CUSTOM/HDF/common/HDF4.lrl/hdf/src/dff.c
14531	7	/CUSTOM/HDF/common/HDF4.lrl/hdf/src/dfff.f
44961	112	/CUSTOM/HDF/common/HDF4.lrl/hdf/src/dfgr.c
37349	20	/CUSTOM/HDF/common/HDF4.lrl/hdf/src/dfgroup.c
61519	80	/CUSTOM/HDF/common/HDF4.lrl/hdf/src/dfimcomp.c
10134	24	/CUSTOM/HDF/common/HDF4.lrl/hdf/src/dfjpeg.c
21173	55	/CUSTOM/HDF/common/HDF4.lrl/hdf/src/dfkconv.c
723	365	/CUSTOM/HDF/common/HDF4.lrl/hdf/src/dfkcray.c
17900	47	/CUSTOM/HDF/common/HDF4.lrl/hdf/src/dfkfujii.c
59757	21	/CUSTOM/HDF/common/HDF4.lrl/hdf/src/dfknat.c
30721	30	/CUSTOM/HDF/common/HDF4.lrl/hdf/src/dfkswap.c

46801	66	/CUSTOM/HDF/common/HDF4.lrl/hdf/src/dfkvms.c
37587	36	/CUSTOM/HDF/common/HDF4.lrl/hdf/src/dfp.c
64386	17	/CUSTOM/HDF/common/HDF4.lrl/hdf/src/dfpf.c
24244	20	/CUSTOM/HDF/common/HDF4.lrl/hdf/src/dfpff.f
49105	112	/CUSTOM/HDF/common/HDF4.lrl/hdf/src/dfr8.c
18251	32	/CUSTOM/HDF/common/HDF4.lrl/hdf/src/dfr8f.c
8824	24	/CUSTOM/HDF/common/HDF4.lrl/hdf/src/dfr8ff.f
41466	12	/CUSTOM/HDF/common/HDF4.lrl/hdf/src/dfrle.c
19744	379	/CUSTOM/HDF/common/HDF4.lrl/hdf/src/dfsdf.c
45415	106	/CUSTOM/HDF/common/HDF4.lrl/hdf/src/dfsdf.c
62114	43	/CUSTOM/HDF/common/HDF4.lrl/hdf/src/dfsdff.f
19008	81	/CUSTOM/HDF/common/HDF4.lrl/hdf/src/dfstubs.c
60037	49	/CUSTOM/HDF/common/HDF4.lrl/hdf/src/dfufp2i.c
29692	9	/CUSTOM/HDF/common/HDF4.lrl/hdf/src/dfufp2if.f
3182	30	/CUSTOM/HDF/common/HDF4.lrl/hdf/src/dfunjpeg.c
39415	6	/CUSTOM/HDF/common/HDF4.lrl/hdf/src/dfutil.c
57241	6	/CUSTOM/HDF/common/HDF4.lrl/hdf/src/dfutilf.c
64914	24	/CUSTOM/HDF/common/HDF4.lrl/hdf/src/dynarray.c
54298	78	/CUSTOM/HDF/common/HDF4.lrl/hdf/src/glist.c
41322	73	/CUSTOM/HDF/common/HDF4.lrl/hdf/src/hbitio.c
31073	120	/CUSTOM/HDF/common/HDF4.lrl/hdf/src/hblocks.c
11586	273	/CUSTOM/HDF/common/HDF4.lrl/hdf/src/hchunks.c
64344	95	/CUSTOM/HDF/common/HDF4.lrl/hdf/src/hcomp.c
45649	20	/CUSTOM/HDF/common/HDF4.lrl/hdf/src/hdfalloc.c
65144	22	/CUSTOM/HDF/common/HDF4.lrl/hdf/src/herr.c
8494	5	/CUSTOM/HDF/common/HDF4.lrl/hdf/src/herrf.c
20957	99	/CUSTOM/HDF/common/HDF4.lrl/hdf/src/hextelt.c
55028	278	/CUSTOM/HDF/common/HDF4.lrl/hdf/src/hfile.c
23285	156	/CUSTOM/HDF/common/HDF4.lrl/hdf/src/hfiledd.c
6327	10	/CUSTOM/HDF/common/HDF4.lrl/hdf/src/hfilef.c
7267	7	/CUSTOM/HDF/common/HDF4.lrl/hdf/src/hfileff.f
31212	22	/CUSTOM/HDF/common/HDF4.lrl/hdf/src/hkit.c
49092	32	/CUSTOM/HDF/common/HDF4.lrl/hdf/src/linklist.c
1725	84	/CUSTOM/HDF/common/HDF4.lrl/hdf/src/mcache.c
22888	156	/CUSTOM/HDF/common/HDF4.lrl/hdf/src/mfan.c
9175	33	/CUSTOM/HDF/common/HDF4.lrl/hdf/src/mfanf.c
33067	399	/CUSTOM/HDF/common/HDF4.lrl/hdf/src/mfgr.c
53345	55	/CUSTOM/HDF/common/HDF4.lrl/hdf/src/mfgrf.c
31508	13	/CUSTOM/HDF/common/HDF4.lrl/hdf/src/mfgrff.f
43582	23	/CUSTOM/HDF/common/HDF4.lrl/hdf/src/mstdio.c
38782	70	/CUSTOM/HDF/common/HDF4.lrl/hdf/src/tbbt.c
58408	87	/CUSTOM/HDF/common/HDF4.lrl/hdf/src/vattr.c
35065	18	/CUSTOM/HDF/common/HDF4.lrl/hdf/src/vattrf.c
64944	8	/CUSTOM/HDF/common/HDF4.lrl/hdf/src/vattrff.f
35597	29	/CUSTOM/HDF/common/HDF4.lrl/hdf/src/vconv.c
48990	61	/CUSTOM/HDF/common/HDF4.lrl/hdf/src/vg.c
53857	68	/CUSTOM/HDF/common/HDF4.lrl/hdf/src/vgf.c
21480	41	/CUSTOM/HDF/common/HDF4.lrl/hdf/src/vgff.f
10353	136	/CUSTOM/HDF/common/HDF4.lrl/hdf/src/vgp.c
38967	16	/CUSTOM/HDF/common/HDF4.lrl/hdf/src/vhi.c
17015	74	/CUSTOM/HDF/common/HDF4.lrl/hdf/src/vio.c
17935	13	/CUSTOM/HDF/common/HDF4.lrl/hdf/src/vparse.c
29110	44	/CUSTOM/HDF/common/HDF4.lrl/hdf/src/vrw.c
6885	60	/CUSTOM/HDF/common/HDF4.lrl/hdf/src/vsfld.c

19642	3	/CUSTOM/HDF/common/HDF4.lrl/hdf/zlib/adler32.c
16121	4	/CUSTOM/HDF/common/HDF4.lrl/hdf/zlib/compress.c
1529	15	/CUSTOM/HDF/common/HDF4.lrl/hdf/zlib/crc32.c
47352	86	/CUSTOM/HDF/common/HDF4.lrl/hdf/zlib/deflate.c
37844	31	/CUSTOM/HDF/common/HDF4.lrl/hdf/zlib/gzio.c
31164	25	/CUSTOM/HDF/common/HDF4.lrl/hdf/zlib/infblock.c
62996	15	/CUSTOM/HDF/common/HDF4.lrl/hdf/zlib/infcodes.c
49340	11	/CUSTOM/HDF/common/HDF4.lrl/hdf/zlib/inffast.c
54316	18	/CUSTOM/HDF/common/HDF4.lrl/hdf/zlib/inflate.c
60724	32	/CUSTOM/HDF/common/HDF4.lrl/hdf/zlib/inftrees.c
20939	4	/CUSTOM/HDF/common/HDF4.lrl/hdf/zlib/infutil.c
39939	83	/CUSTOM/HDF/common/HDF4.lrl/hdf/zlib/trees.c
31720	4	/CUSTOM/HDF/common/HDF4.lrl/hdf/zlib/uncompr.c
54880	10	/CUSTOM/HDF/common/HDF4.lrl/hdf/zlib/zutil.c
51352	3	/CUSTOM/HDF/common/HDF4.lrl/man/VSattrinfo.3
31142	3	/CUSTOM/HDF/common/HDF4.lrl/man/VSfindattr.3
12691	2	/CUSTOM/HDF/common/HDF4.lrl/man/VSfindex.3
27499	3	/CUSTOM/HDF/common/HDF4.lrl/man/VSfnattrs.3
49956	3	/CUSTOM/HDF/common/HDF4.lrl/man/VSgetattr.3
60512	2	/CUSTOM/HDF/common/HDF4.lrl/man/VSisattr.3
6616	2	/CUSTOM/HDF/common/HDF4.lrl/man/VSnattrs.3
38416	5	/CUSTOM/HDF/common/HDF4.lrl/man/VSsetattr.3
33274	3	/CUSTOM/HDF/common/HDF4.lrl/man/Vattrinfo.3
4082	2	/CUSTOM/HDF/common/HDF4.lrl/man/Vfindattr.3
24089	3	/CUSTOM/HDF/common/HDF4.lrl/man/Vgetattr.3
6086	2	/CUSTOM/HDF/common/HDF4.lrl/man/Vgetversion.3
60180	2	/CUSTOM/HDF/common/HDF4.lrl/man/Vnattrs.3
535	4	/CUSTOM/HDF/common/HDF4.lrl/man/Vsetattr.3
55431	2	/CUSTOM/HDF/common/HDF4.lrl/man/grluttoref.3
55629	15	/CUSTOM/HDF/common/HDF4.lrl/man/hdf.1
10357	2	/CUSTOM/HDF/common/HDF4.lrl/man/hdfls.1
7069	2	/CUSTOM/HDF/common/HDF4.lrl/man/hdfpack.1
37952	1	/CUSTOM/HDF/common/HDF4.lrl/man/hdfunpac.1
54520	17	/CUSTOM/HDF/common/HDF4.lrl/man/hdp.1
52417	5	/CUSTOM/HDF/common/HDF4.lrl/man/hxsetcreatedir.3
45197	4	/CUSTOM/HDF/common/HDF4.lrl/man/hxsetdir.3
13649	20	/CUSTOM/HDF/common/HDF4.lrl/man/mfan.3
2206	2	/CUSTOM/HDF/common/HDF4.lrl/man/ristosds.1
23435	17	/CUSTOM/HDF/common/HDF4.lrl/man/sd_chunk.3
40236	3	/CUSTOM/HDF/common/HDF4.lrl/man/sdisdimval_bwcomp.3
50539	3	/CUSTOM/HDF/common/HDF4.lrl/man/sdsetaccesstype.3
7677	5	/CUSTOM/HDF/common/HDF4.lrl/man/sdsetdimval_comp.3
53741	5	/CUSTOM/HDF/common/HDF4.lrl/man/sdsetfillmode.3
24535	9	/CUSTOM/HDF/common/HDF4.lrl/man/vsfpack.3
6903	2	/CUSTOM/HDF/common/HDF4.lrl/man/vssetexternalfile.3
55629	15	/CUSTOM/HDF/common/HDF4.lrl/man/man1/hdf.1
10357	2	/CUSTOM/HDF/common/HDF4.lrl/man/man1/hdfls.1
7069	2	/CUSTOM/HDF/common/HDF4.lrl/man/man1/hdfpack.1
37952	1	/CUSTOM/HDF/common/HDF4.lrl/man/man1/hdfunpac.1
54520	17	/CUSTOM/HDF/common/HDF4.lrl/man/man1/hdp.1
49697	16	/CUSTOM/HDF/common/HDF4.lrl/man/man1/ncdump.1
6453	28	/CUSTOM/HDF/common/HDF4.lrl/man/man1/ncgen.1
2206	2	/CUSTOM/HDF/common/HDF4.lrl/man/man1/ristosds.1
51352	3	/CUSTOM/HDF/common/HDF4.lrl/man/man3/VSattrinfo.3

31142	3	/CUSTOM/HDF/common/HDF4.lrl/man/man3/VSfindattr.3
12691	2	/CUSTOM/HDF/common/HDF4.lrl/man/man3/VSfindindex.3
27499	3	/CUSTOM/HDF/common/HDF4.lrl/man/man3/VSfnattrs.3
49956	3	/CUSTOM/HDF/common/HDF4.lrl/man/man3/VSgetattr.3
60512	2	/CUSTOM/HDF/common/HDF4.lrl/man/man3/VSisattr.3
6616	2	/CUSTOM/HDF/common/HDF4.lrl/man/man3/VSsnattrs.3
38416	5	/CUSTOM/HDF/common/HDF4.lrl/man/man3/VSetattr.3
33274	3	/CUSTOM/HDF/common/HDF4.lrl/man/man3/Vattrinfo.3
4082	2	/CUSTOM/HDF/common/HDF4.lrl/man/man3/Vfindattr.3
24089	3	/CUSTOM/HDF/common/HDF4.lrl/man/man3/Vgetattr.3
6086	2	/CUSTOM/HDF/common/HDF4.lrl/man/man3/Vgetversion.3
60180	2	/CUSTOM/HDF/common/HDF4.lrl/man/man3/Vnattrs.3
535	4	/CUSTOM/HDF/common/HDF4.lrl/man/man3/Vsetattr.3
55431	2	/CUSTOM/HDF/common/HDF4.lrl/man/man3/grluttoref.3
52417	5	/CUSTOM/HDF/common/HDF4.lrl/man/man3/hxsetcreatedir.3
45197	4	/CUSTOM/HDF/common/HDF4.lrl/man/man3/hxsetdir.3
13649	20	/CUSTOM/HDF/common/HDF4.lrl/man/man3/mfan.3
41179	58	/CUSTOM/HDF/common/HDF4.lrl/man/man3/netcdf.3
61074	51	/CUSTOM/HDF/common/HDF4.lrl/man/man3/netcdf.3f
23435	17	/CUSTOM/HDF/common/HDF4.lrl/man/man3/sd_chunk.3
40236	3	/CUSTOM/HDF/common/HDF4.lrl/man/man3/sdisdimval_ bwcomp.3
50539	3	/CUSTOM/HDF/common/HDF4.lrl/man/man3/sdsetaccesstype.3
7677	5	/CUSTOM/HDF/common/HDF4.lrl/man/man3/sdsetdimval_ _comp.3
24535	9	/CUSTOM/HDF/common/HDF4.lrl/man/man3/vsfpack.3
6903	2	/CUSTOM/HDF/common/HDF4.lrl/man/man3/vssetextern alfile.3
7646	101	/CUSTOM/HDF/common/HDF4.lrl/mfhdf/fortran/jackets.c
52758	81	/CUSTOM/HDF/common/HDF4.lrl/mfhdf/fortran/mfsdf.c
58897	23	/CUSTOM/HDF/common/HDF4.lrl/mfhdf/fortran/mfsdff.f
17390	23	/CUSTOM/HDF/common/HDF4.lrl/mfhdf/libsrc/array.c
36291	20	/CUSTOM/HDF/common/HDF4.lrl/mfhdf/libsrc/attr.c
10348	118	/CUSTOM/HDF/common/HDF4.lrl/mfhdf/libsrc/cdf.c
4486	13	/CUSTOM/HDF/common/HDF4.lrl/mfhdf/libsrc/dim.c
29966	10	/CUSTOM/HDF/common/HDF4.lrl/mfhdf/libsrc/error.c
4503	38	/CUSTOM/HDF/common/HDF4.lrl/mfhdf/libsrc/file.c
59233	3	/CUSTOM/HDF/common/HDF4.lrl/mfhdf/libsrc/globdef.c
130	83	/CUSTOM/HDF/common/HDF4.lrl/mfhdf/libsrc/hdfsds.c
33527	5	/CUSTOM/HDF/common/HDF4.lrl/mfhdf/libsrc/iarray.c
33637	276	/CUSTOM/HDF/common/HDF4.lrl/mfhdf/libsrc/mfsd.c
20824	57	/CUSTOM/HDF/common/HDF4.lrl/mfhdf/libsrc/nssdc.c
4368	113	/CUSTOM/HDF/common/HDF4.lrl/mfhdf/libsrc/putget.c
9519	12	/CUSTOM/HDF/common/HDF4.lrl/mfhdf/libsrc/putgetg.c
9027	4	/CUSTOM/HDF/common/HDF4.lrl/mfhdf/libsrc/sharray.c
34460	8	/CUSTOM/HDF/common/HDF4.lrl/mfhdf/libsrc/string.c
2063	35	/CUSTOM/HDF/common/HDF4.lrl/mfhdf/libsrc/var.c
53138	29	/CUSTOM/HDF/common/HDF4.lrl/mfhdf/libsrc/xdrposix.c
21745	13	/CUSTOM/HDF/common/HDF4.lrl/release_notes/ABOUT_4.lrl

35509	12	/CUSTOM/HDF/common/HDF4.lrl/release_notes/Fortran_APIs.txt
31482	17	/CUSTOM/HDF/common/HDF4.lrl/release_notes/bugs_fixed.txt
49719	18	/CUSTOM/HDF/common/HDF4.lrl/release_notes/compile.txt
14578	5	/CUSTOM/HDF/common/HDF4.lrl/release_notes/parallel_CM5.txt
11364	29	/CUSTOM/HDF/common/HDF4.lrl/release_notes/sd_chunk_examples.txt
28455	11	/CUSTOM/HDF/common/HDF4.lrl/release_notes/vattr.txt
33011	4	/CUSTOM/HDF/sgi/HDF4.lrl/COPYING
6040	7	/CUSTOM/HDF/sgi/HDF4.lrl/README
36944	1541	/CUSTOM/HDF/sgi/HDF4.lrl/bin/fp2hdf
49646	1397	/CUSTOM/HDF/sgi/HDF4.lrl/bin/hdf24to8
52685	835	/CUSTOM/HDF/sgi/HDF4.lrl/bin/hdf2jpeg
48097	1406	/CUSTOM/HDF/sgi/HDF4.lrl/bin/hdf8to24
6322	1383	/CUSTOM/HDF/sgi/HDF4.lrl/bin/hdfcomp
4596	1529	/CUSTOM/HDF/sgi/HDF4.lrl/bin/hdfed
10689	903	/CUSTOM/HDF/sgi/HDF4.lrl/bin/hdfls
22315	846	/CUSTOM/HDF/sgi/HDF4.lrl/bin/hdfpack
45673	846	/CUSTOM/HDF/sgi/HDF4.lrl/bin/hdftopal
17211	1342	/CUSTOM/HDF/sgi/HDF4.lrl/bin/hdftor8
4100	835	/CUSTOM/HDF/sgi/HDF4.lrl/bin/hdfunpac
52414	2152	/CUSTOM/HDF/sgi/HDF4.lrl/bin/hdp
737	848	/CUSTOM/HDF/sgi/HDF4.lrl/bin/jpeg2hdf
45822	512	/CUSTOM/HDF/sgi/HDF4.lrl/bin/ncdump
59279	1505	/CUSTOM/HDF/sgi/HDF4.lrl/bin/paltohdf
57992	2490	/CUSTOM/HDF/sgi/HDF4.lrl/bin/r8tohdf
9889	2706	/CUSTOM/HDF/sgi/HDF4.lrl/bin/ristosds
14263	1514	/CUSTOM/HDF/sgi/HDF4.lrl/bin/vcompat
56559	1540	/CUSTOM/HDF/sgi/HDF4.lrl/bin/vmake
2446	1635	/CUSTOM/HDF/sgi/HDF4.lrl/bin/vshow
42011	20	/CUSTOM/HDF/sgi/HDF4.lrl/include/atom.h
885	47	/CUSTOM/HDF/sgi/HDF4.lrl/include/bitvect.h
57241	8	/CUSTOM/HDF/sgi/HDF4.lrl/include/cdeflate.h
33450	9	/CUSTOM/HDF/sgi/HDF4.lrl/include/cnbit.h
10742	6	/CUSTOM/HDF/sgi/HDF4.lrl/include/cnone.h
14945	8	/CUSTOM/HDF/sgi/HDF4.lrl/include/crle.h
61014	8	/CUSTOM/HDF/sgi/HDF4.lrl/include/ckphuff.h
42237	15	/CUSTOM/HDF/sgi/HDF4.lrl/include/df.h
33984	5	/CUSTOM/HDF/sgi/HDF4.lrl/include/dfan.h
57648	17	/CUSTOM/HDF/sgi/HDF4.lrl/include/dffunc.f90
59450	17	/CUSTOM/HDF/sgi/HDF4.lrl/include/dffunc.inc
27484	7	/CUSTOM/HDF/sgi/HDF4.lrl/include/dfgr.h
44415	19	/CUSTOM/HDF/sgi/HDF4.lrl/include/dfi.h
19997	7	/CUSTOM/HDF/sgi/HDF4.lrl/include/dfrig.h
15189	10	/CUSTOM/HDF/sgi/HDF4.lrl/include/dfsd.h
25604	5	/CUSTOM/HDF/sgi/HDF4.lrl/include/dfstubs.h
49537	8	/CUSTOM/HDF/sgi/HDF4.lrl/include/dfufp2i.h
11368	12	/CUSTOM/HDF/sgi/HDF4.lrl/include/dynarray.h

34011	7	/CUSTOM/HDF/sgi/HDF4.lrl/include/hbitio.h
30231	22	/CUSTOM/HDF/sgi/HDF4.lrl/include/hchunks.h
5745	11	/CUSTOM/HDF/sgi/HDF4.lrl/include/hcomp.h
5152	9	/CUSTOM/HDF/sgi/HDF4.lrl/include/hcompi.h
45332	18	/CUSTOM/HDF/sgi/HDF4.lrl/include/hconv.h
46502	33	/CUSTOM/HDF/sgi/HDF4.lrl/include/hdf.f90
15624	10	/CUSTOM/HDF/sgi/HDF4.lrl/include/hdf.h
48336	33	/CUSTOM/HDF/sgi/HDF4.lrl/include/hdf.inc
43061	5	/CUSTOM/HDF/sgi/HDF4.lrl/include/hdf2netcdf.h
18444	78	/CUSTOM/HDF/sgi/HDF4.lrl/include/hdfi.h
43520	43	/CUSTOM/HDF/sgi/HDF4.lrl/include/herr.h
34747	71	/CUSTOM/HDF/sgi/HDF4.lrl/include/hfile.h
5512	15	/CUSTOM/HDF/sgi/HDF4.lrl/include/hkit.h
1277	18	/CUSTOM/HDF/sgi/HDF4.lrl/include/hlimits.h
28296	22	/CUSTOM/HDF/sgi/HDF4.lrl/include/hntdefs.h
4497	208	/CUSTOM/HDF/sgi/HDF4.lrl/include/hproto.h
21595	12	/CUSTOM/HDF/sgi/HDF4.lrl/include/htags.h
33221	3	/CUSTOM/HDF/sgi/HDF4.lrl/include/jconfig.h
62308	26	/CUSTOM/HDF/sgi/HDF4.lrl/include/jerror.h
43682	25	/CUSTOM/HDF/sgi/HDF4.lrl/include/jmorecfg.h
59456	87	/CUSTOM/HDF/sgi/HDF4.lrl/include/jpeglib.h
56510	15	/CUSTOM/HDF/sgi/HDF4.lrl/include/linklist.h
31018	33	/CUSTOM/HDF/sgi/HDF4.lrl/include/local_nc.h
16037	31	/CUSTOM/HDF/sgi/HDF4.lrl/include/mfan.h
52370	18	/CUSTOM/HDF/sgi/HDF4.lrl/include/mfgr.h
40091	39	/CUSTOM/HDF/sgi/HDF4.lrl/include/mfhdf.h
9460	6	/CUSTOM/HDF/sgi/HDF4.lrl/include/mstdio.h
42839	9	/CUSTOM/HDF/sgi/HDF4.lrl/include/netcdf.f90
24596	30	/CUSTOM/HDF/sgi/HDF4.lrl/include/netcdf.h
46865	9	/CUSTOM/HDF/sgi/HDF4.lrl/include/netcdf.inc
6519	33	/CUSTOM/HDF/sgi/HDF4.lrl/include/tbbt.h
32434	25	/CUSTOM/HDF/sgi/HDF4.lrl/include/vattr.h
22638	25	/CUSTOM/HDF/sgi/HDF4.lrl/include/vg.h
17288	10	/CUSTOM/HDF/sgi/HDF4.lrl/include/zconf.h
57396	71	/CUSTOM/HDF/sgi/HDF4.lrl/include/zlib.h
26510	2329	/CUSTOM/HDF/sgi/HDF4.lrl/lib/libdf.a
63935	578	/CUSTOM/HDF/sgi/HDF4.lrl/lib/libjpeg.a
43064	601	/CUSTOM/HDF/sgi/HDF4.lrl/lib/libmfhdf.a
57688	190	/CUSTOM/HDF/sgi/HDF4.lrl/lib/libz.a
51352	3	/CUSTOM/HDF/sgi/HDF4.lrl/man/VSattrinfo.3
31142	3	/CUSTOM/HDF/sgi/HDF4.lrl/man/VSfindattr.3
12691	2	/CUSTOM/HDF/sgi/HDF4.lrl/man/VSfindex.3
27499	3	/CUSTOM/HDF/sgi/HDF4.lrl/man/VSfnattrs.3
49956	3	/CUSTOM/HDF/sgi/HDF4.lrl/man/VSgetattr.3
60512	2	/CUSTOM/HDF/sgi/HDF4.lrl/man/VSisattr.3
6616	2	/CUSTOM/HDF/sgi/HDF4.lrl/man/VSnattrs.3
38416	5	/CUSTOM/HDF/sgi/HDF4.lrl/man/VSsetattr.3
33274	3	/CUSTOM/HDF/sgi/HDF4.lrl/man/Vattrinfo.3
4082	2	/CUSTOM/HDF/sgi/HDF4.lrl/man/Vfindattr.3
24089	3	/CUSTOM/HDF/sgi/HDF4.lrl/man/Vgetattr.3
6086	2	/CUSTOM/HDF/sgi/HDF4.lrl/man/Vgetversion.3
60180	2	/CUSTOM/HDF/sgi/HDF4.lrl/man/Vnattrs.3
535	4	/CUSTOM/HDF/sgi/HDF4.lrl/man/Vsetattr.3
55431	2	/CUSTOM/HDF/sgi/HDF4.lrl/man/grluttoref.3

55629	15	/CUSTOM/HDF/sgi/HDF4.lrl/man/hdf.1
10357	2	/CUSTOM/HDF/sgi/HDF4.lrl/man/hdfls.1
7069	2	/CUSTOM/HDF/sgi/HDF4.lrl/man/hdfpack.1
37952	1	/CUSTOM/HDF/sgi/HDF4.lrl/man/hdfunpac.1
54520	17	/CUSTOM/HDF/sgi/HDF4.lrl/man/hdp.1
52417	5	/CUSTOM/HDF/sgi/HDF4.lrl/man/hxsetcreatedir.3
45197	4	/CUSTOM/HDF/sgi/HDF4.lrl/man/hxsetdir.3
13649	20	/CUSTOM/HDF/sgi/HDF4.lrl/man/mfan.3
2206	2	/CUSTOM/HDF/sgi/HDF4.lrl/man/ristosds.1
23435	17	/CUSTOM/HDF/sgi/HDF4.lrl/man/sd_chunk.3
40236	3	/CUSTOM/HDF/sgi/HDF4.lrl/man/sdisdimval_bwcomp.3
50539	3	/CUSTOM/HDF/sgi/HDF4.lrl/man/sdsetaccesstype.3
7677	5	/CUSTOM/HDF/sgi/HDF4.lrl/man/sdsetdimval_comp.3
53741	5	/CUSTOM/HDF/sgi/HDF4.lrl/man/sdsetfillmode.3
24535	9	/CUSTOM/HDF/sgi/HDF4.lrl/man/vsfpack.3
6903	2	/CUSTOM/HDF/sgi/HDF4.lrl/man/vssetexternalfile.3
55629	15	/CUSTOM/HDF/sgi/HDF4.lrl/man/man1/hdf.1
10357	2	/CUSTOM/HDF/sgi/HDF4.lrl/man/man1/hdfls.1
7069	2	/CUSTOM/HDF/sgi/HDF4.lrl/man/man1/hdfpack.1
37952	1	/CUSTOM/HDF/sgi/HDF4.lrl/man/man1/hdfunpac.1
54520	17	/CUSTOM/HDF/sgi/HDF4.lrl/man/man1/hdp.1
49697	16	/CUSTOM/HDF/sgi/HDF4.lrl/man/man1/ncdump.1
6453	28	/CUSTOM/HDF/sgi/HDF4.lrl/man/man1/ncgen.1
2206	2	/CUSTOM/HDF/sgi/HDF4.lrl/man/man1/ristosds.1
51352	3	/CUSTOM/HDF/sgi/HDF4.lrl/man/man3/VAttrinfo.3
31142	3	/CUSTOM/HDF/sgi/HDF4.lrl/man/man3/VFindattr.3
12691	2	/CUSTOM/HDF/sgi/HDF4.lrl/man/man3/VFindindex.3
27499	3	/CUSTOM/HDF/sgi/HDF4.lrl/man/man3/VFsnattrs.3
49956	3	/CUSTOM/HDF/sgi/HDF4.lrl/man/man3/VGetattr.3
60512	2	/CUSTOM/HDF/sgi/HDF4.lrl/man/man3/VSisattr.3
6616	2	/CUSTOM/HDF/sgi/HDF4.lrl/man/man3/VSnattrs.3
38416	5	/CUSTOM/HDF/sgi/HDF4.lrl/man/man3/VSsetattr.3
33274	3	/CUSTOM/HDF/sgi/HDF4.lrl/man/man3/Vattrinfo.3
4082	2	/CUSTOM/HDF/sgi/HDF4.lrl/man/man3/Vfindattr.3
24089	3	/CUSTOM/HDF/sgi/HDF4.lrl/man/man3/Vgetattr.3
6086	2	/CUSTOM/HDF/sgi/HDF4.lrl/man/man3/Vgetversion.3
60180	2	/CUSTOM/HDF/sgi/HDF4.lrl/man/man3/Vnattrs.3
535	4	/CUSTOM/HDF/sgi/HDF4.lrl/man/man3/Vsetattr.3
55431	2	/CUSTOM/HDF/sgi/HDF4.lrl/man/man3/grluttoref.3
52417	5	/CUSTOM/HDF/sgi/HDF4.lrl/man/man3/hxsetcreatedir.3
45197	4	/CUSTOM/HDF/sgi/HDF4.lrl/man/man3/hxsetdir.3
13649	20	/CUSTOM/HDF/sgi/HDF4.lrl/man/man3/mfan.3
41179	58	/CUSTOM/HDF/sgi/HDF4.lrl/man/man3/netcdf.3
61074	51	/CUSTOM/HDF/sgi/HDF4.lrl/man/man3/netcdf.3f
23435	17	/CUSTOM/HDF/sgi/HDF4.lrl/man/man3/sd_chunk.3
40236	3	/CUSTOM/HDF/sgi/HDF4.lrl/man/man3/sdisdimval_bwcomp.3
50539	3	/CUSTOM/HDF/sgi/HDF4.lrl/man/man3/sdsetaccesstype.3
7677	5	/CUSTOM/HDF/sgi/HDF4.lrl/man/man3/sdsetdimval_comp.3
24535	9	/CUSTOM/HDF/sgi/HDF4.lrl/man/man3/vsfpack.3
6903	2	/CUSTOM/HDF/sgi/HDF4.lrl/man/man3/vssetexternalfile.3
21745	13	/CUSTOM/HDF/sgi/HDF4.lrl/release_notes/ABOUT_4.lrl
35509	12	
		/CUSTOM/HDF/sgi/HDF4.lrl/release_notes/Fortran_A
		PIs.txt

31482	17	/CUSTOM/HDF/sgi/HDF4.lrl/release_notes/bugs_fixed.txt
49719	18	/CUSTOM/HDF/sgi/HDF4.lrl/release_notes/compile.txt
14578	5	
		/CUSTOM/HDF/sgi/HDF4.lrl/release_notes/parallel_
		CM5.txt
11364	29	
		/CUSTOM/HDF/sgi/HDF4.lrl/release_notes/sd_chunk_
		examples.txt
28455	11	/CUSTOM/HDF/sgi/HDF4.lrl/release_notes/vattr.txt
33011	4	/CUSTOM/HDF/sgi32/HDF4.lrl/COPYING
6040	7	/CUSTOM/HDF/sgi32/HDF4.lrl/README
7083	1641	/CUSTOM/HDF/sgi32/HDF4.lrl/bin/fp2hdf
37787	1494	/CUSTOM/HDF/sgi32/HDF4.lrl/bin/hdf24to8
11218	888	/CUSTOM/HDF/sgi32/HDF4.lrl/bin/hdf2jpeg
7905	1487	/CUSTOM/HDF/sgi32/HDF4.lrl/bin/hdf8to24
36407	1470	/CUSTOM/HDF/sgi32/HDF4.lrl/bin/hdfcomp
24716	1618	/CUSTOM/HDF/sgi32/HDF4.lrl/bin/hdfed
18080	950	/CUSTOM/HDF/sgi32/HDF4.lrl/bin/hdfls
42839	888	/CUSTOM/HDF/sgi32/HDF4.lrl/bin/hdfpack
6253	888	/CUSTOM/HDF/sgi32/HDF4.lrl/bin/hdftopal
30296	1435	/CUSTOM/HDF/sgi32/HDF4.lrl/bin/hdftor8
33387	879	/CUSTOM/HDF/sgi32/HDF4.lrl/bin/hdfunpac
13611	2312	/CUSTOM/HDF/sgi32/HDF4.lrl/bin/hdp
800	897	/CUSTOM/HDF/sgi32/HDF4.lrl/bin/jpeg2hdf
44796	1265	/CUSTOM/HDF/sgi32/HDF4.lrl/bin/ncdump
369	1378	/CUSTOM/HDF/sgi32/HDF4.lrl/bin/ncgen
27199	888	/CUSTOM/HDF/sgi32/HDF4.lrl/bin/paltohdf
48333	1435	/CUSTOM/HDF/sgi32/HDF4.lrl/bin/r8tohdf
48773	1573	/CUSTOM/HDF/sgi32/HDF4.lrl/bin/ristosds
56689	871	/CUSTOM/HDF/sgi32/HDF4.lrl/bin/vcompat
22369	896	/CUSTOM/HDF/sgi32/HDF4.lrl/bin/vmake
43097	958	/CUSTOM/HDF/sgi32/HDF4.lrl/bin/vshow
42011	20	/CUSTOM/HDF/sgi32/HDF4.lrl/include/atom.h
885	47	/CUSTOM/HDF/sgi32/HDF4.lrl/include/bitvect.h
57241	8	/CUSTOM/HDF/sgi32/HDF4.lrl/include/cdeflate.h
33450	9	/CUSTOM/HDF/sgi32/HDF4.lrl/include/cnbit.h
10742	6	/CUSTOM/HDF/sgi32/HDF4.lrl/include/cnone.h
14945	8	/CUSTOM/HDF/sgi32/HDF4.lrl/include/crle.h
61014	8	/CUSTOM/HDF/sgi32/HDF4.lrl/include/ckphuff.h
42237	15	/CUSTOM/HDF/sgi32/HDF4.lrl/include/df.h
33984	5	/CUSTOM/HDF/sgi32/HDF4.lrl/include/dfan.h
57648	17	/CUSTOM/HDF/sgi32/HDF4.lrl/include/dffunc.f90
59450	17	/CUSTOM/HDF/sgi32/HDF4.lrl/include/dffunc.inc
27484	7	/CUSTOM/HDF/sgi32/HDF4.lrl/include/dfgr.h
44415	19	/CUSTOM/HDF/sgi32/HDF4.lrl/include/dfi.h
19997	7	/CUSTOM/HDF/sgi32/HDF4.lrl/include/dfrig.h
15189	10	/CUSTOM/HDF/sgi32/HDF4.lrl/include/dfsd.h
25604	5	/CUSTOM/HDF/sgi32/HDF4.lrl/include/dfstubs.h
49537	8	/CUSTOM/HDF/sgi32/HDF4.lrl/include/dfufp2i.h
11368	12	/CUSTOM/HDF/sgi32/HDF4.lrl/include/dynarray.h
34011	7	/CUSTOM/HDF/sgi32/HDF4.lrl/include/hbitio.h
30231	22	/CUSTOM/HDF/sgi32/HDF4.lrl/include/hchunks.h
5745	11	/CUSTOM/HDF/sgi32/HDF4.lrl/include/hcomp.h
5152	9	/CUSTOM/HDF/sgi32/HDF4.lrl/include/hcomp.i.h

45332	18	/CUSTOM/HDF/sgi32/HDF4.lrl/include/hconv.h
46502	33	/CUSTOM/HDF/sgi32/HDF4.lrl/include/hdf.f90
15624	10	/CUSTOM/HDF/sgi32/HDF4.lrl/include/hdf.h
48336	33	/CUSTOM/HDF/sgi32/HDF4.lrl/include/hdf.inc
43061	5	/CUSTOM/HDF/sgi32/HDF4.lrl/include/hdf2netcdf.h
18444	78	/CUSTOM/HDF/sgi32/HDF4.lrl/include/hdfi.h
43520	43	/CUSTOM/HDF/sgi32/HDF4.lrl/include/herr.h
34747	71	/CUSTOM/HDF/sgi32/HDF4.lrl/include/hfile.h
5512	15	/CUSTOM/HDF/sgi32/HDF4.lrl/include/hkit.h
1277	18	/CUSTOM/HDF/sgi32/HDF4.lrl/include/hlimits.h
28296	22	/CUSTOM/HDF/sgi32/HDF4.lrl/include/hntdefs.h
4497	208	/CUSTOM/HDF/sgi32/HDF4.lrl/include/hproto.h
21595	12	/CUSTOM/HDF/sgi32/HDF4.lrl/include/htags.h
40083	3	/CUSTOM/HDF/sgi32/HDF4.lrl/include/jconfig.h
62308	26	/CUSTOM/HDF/sgi32/HDF4.lrl/include/jerror.h
43682	25	/CUSTOM/HDF/sgi32/HDF4.lrl/include/jmorecfg.h
59456	87	/CUSTOM/HDF/sgi32/HDF4.lrl/include/jpeglib.h
56510	15	/CUSTOM/HDF/sgi32/HDF4.lrl/include/linklist.h
31018	33	/CUSTOM/HDF/sgi32/HDF4.lrl/include/local_nc.h
16037	31	/CUSTOM/HDF/sgi32/HDF4.lrl/include/mfan.h
52370	18	/CUSTOM/HDF/sgi32/HDF4.lrl/include/mfgr.h
40091	39	/CUSTOM/HDF/sgi32/HDF4.lrl/include/mfhdf.h
9460	6	/CUSTOM/HDF/sgi32/HDF4.lrl/include/mstdio.h
42839	9	/CUSTOM/HDF/sgi32/HDF4.lrl/include/netcdf.f90
24640	30	/CUSTOM/HDF/sgi32/HDF4.lrl/include/netcdf.h
46865	9	/CUSTOM/HDF/sgi32/HDF4.lrl/include/netcdf.inc
6519	33	/CUSTOM/HDF/sgi32/HDF4.lrl/include/tbbt.h
32434	25	/CUSTOM/HDF/sgi32/HDF4.lrl/include/vattr.h
22638	25	/CUSTOM/HDF/sgi32/HDF4.lrl/include/vg.h
17288	10	/CUSTOM/HDF/sgi32/HDF4.lrl/include/zconf.h
57396	71	/CUSTOM/HDF/sgi32/HDF4.lrl/include/zlib.h
9228	3635	/CUSTOM/HDF/sgi32/HDF4.lrl/lib/libdf.a
12953	1685	/CUSTOM/HDF/sgi32/HDF4.lrl/lib/libjpeg.a
21754	1042	/CUSTOM/HDF/sgi32/HDF4.lrl/lib/libmfhdf.a
4648	387	/CUSTOM/HDF/sgi32/HDF4.lrl/lib/libz.a
51352	3	/CUSTOM/HDF/sgi32/HDF4.lrl/man/VSattrinfo.3
31142	3	/CUSTOM/HDF/sgi32/HDF4.lrl/man/VSfindattr.3
12691	2	/CUSTOM/HDF/sgi32/HDF4.lrl/man/VSfindindex.3
27499	3	/CUSTOM/HDF/sgi32/HDF4.lrl/man/VSfnattrs.3
49956	3	/CUSTOM/HDF/sgi32/HDF4.lrl/man/VSgetattr.3
60512	2	/CUSTOM/HDF/sgi32/HDF4.lrl/man/VSisattr.3
6616	2	/CUSTOM/HDF/sgi32/HDF4.lrl/man/VSnattrs.3
38416	5	/CUSTOM/HDF/sgi32/HDF4.lrl/man/VSsetattr.3
33274	3	/CUSTOM/HDF/sgi32/HDF4.lrl/man/Vattrinfo.3
4082	2	/CUSTOM/HDF/sgi32/HDF4.lrl/man/Vfindattr.3
24089	3	/CUSTOM/HDF/sgi32/HDF4.lrl/man/Vgetattr.3
6086	2	/CUSTOM/HDF/sgi32/HDF4.lrl/man/Vgetversion.3
60180	2	/CUSTOM/HDF/sgi32/HDF4.lrl/man/Vnattrs.3
535	4	/CUSTOM/HDF/sgi32/HDF4.lrl/man/Vsetattr.3
55431	2	/CUSTOM/HDF/sgi32/HDF4.lrl/man/grluttoref.3
55629	15	/CUSTOM/HDF/sgi32/HDF4.lrl/man/hdf.1
10357	2	/CUSTOM/HDF/sgi32/HDF4.lrl/man/hdf1s.1
7069	2	/CUSTOM/HDF/sgi32/HDF4.lrl/man/hdfpack.1
37952	1	/CUSTOM/HDF/sgi32/HDF4.lrl/man/hdfunpac.1

54520	17	/CUSTOM/HDF/sgi32/HDF4.lrl/man/hdp.1
52417	5	/CUSTOM/HDF/sgi32/HDF4.lrl/man/hxsetcreatedir.3
45197	4	/CUSTOM/HDF/sgi32/HDF4.lrl/man/hxsetdir.3
13649	20	/CUSTOM/HDF/sgi32/HDF4.lrl/man/mfan.3
2206	2	/CUSTOM/HDF/sgi32/HDF4.lrl/man/ristosds.1
23435	17	/CUSTOM/HDF/sgi32/HDF4.lrl/man/sd_chunk.3
40236	3	/CUSTOM/HDF/sgi32/HDF4.lrl/man/sdisdimval_bwcomp.3
50539	3	/CUSTOM/HDF/sgi32/HDF4.lrl/man/sdsetaccesstype.3
7677	5	/CUSTOM/HDF/sgi32/HDF4.lrl/man/sdsetdimval_comp.3
53741	5	/CUSTOM/HDF/sgi32/HDF4.lrl/man/sdsetfillmode.3
24535	9	/CUSTOM/HDF/sgi32/HDF4.lrl/man/vsfpack.3
6903	2	/CUSTOM/HDF/sgi32/HDF4.lrl/man/vssetexternalfile.3
55629	15	/CUSTOM/HDF/sgi32/HDF4.lrl/man/man1/hdf.1
10357	2	/CUSTOM/HDF/sgi32/HDF4.lrl/man/man1/hdf.1
7069	2	/CUSTOM/HDF/sgi32/HDF4.lrl/man/man1/hdfpack.1
37952	1	/CUSTOM/HDF/sgi32/HDF4.lrl/man/man1/hdfunpac.1
54520	17	/CUSTOM/HDF/sgi32/HDF4.lrl/man/man1/hdp.1
49697	16	/CUSTOM/HDF/sgi32/HDF4.lrl/man/man1/ncdump.1
6453	28	/CUSTOM/HDF/sgi32/HDF4.lrl/man/man1/ncgen.1
2206	2	/CUSTOM/HDF/sgi32/HDF4.lrl/man/man1/ristosds.1
51352	3	/CUSTOM/HDF/sgi32/HDF4.lrl/man/man3/VAttrinfo.3
31142	3	/CUSTOM/HDF/sgi32/HDF4.lrl/man/man3/VFindattr.3
12691	2	/CUSTOM/HDF/sgi32/HDF4.lrl/man/man3/VFindindex.3
27499	3	/CUSTOM/HDF/sgi32/HDF4.lrl/man/man3/VFnattrs.3
49956	3	/CUSTOM/HDF/sgi32/HDF4.lrl/man/man3/VGetattr.3
60512	2	/CUSTOM/HDF/sgi32/HDF4.lrl/man/man3/VIsattr.3
6616	2	/CUSTOM/HDF/sgi32/HDF4.lrl/man/man3/VNattrs.3
38416	5	/CUSTOM/HDF/sgi32/HDF4.lrl/man/man3/VSetattr.3
33274	3	/CUSTOM/HDF/sgi32/HDF4.lrl/man/man3/VAttrinfo.3
4082	2	/CUSTOM/HDF/sgi32/HDF4.lrl/man/man3/VFindattr.3
24089	3	/CUSTOM/HDF/sgi32/HDF4.lrl/man/man3/VGetattr.3
6086	2	/CUSTOM/HDF/sgi32/HDF4.lrl/man/man3/VGetversion.3
60180	2	/CUSTOM/HDF/sgi32/HDF4.lrl/man/man3/Vnattrs.3
535	4	/CUSTOM/HDF/sgi32/HDF4.lrl/man/man3/Vsetattr.3
55431	2	/CUSTOM/HDF/sgi32/HDF4.lrl/man/man3/grluttoref.3
52417	5	/CUSTOM/HDF/sgi32/HDF4.lrl/man/man3/hxsetcreatedir.3
45197	4	/CUSTOM/HDF/sgi32/HDF4.lrl/man/man3/hxsetdir.3
13649	20	/CUSTOM/HDF/sgi32/HDF4.lrl/man/man3/mfan.3
41179	58	/CUSTOM/HDF/sgi32/HDF4.lrl/man/man3/netcdf.3
61074	51	/CUSTOM/HDF/sgi32/HDF4.lrl/man/man3/netcdf.3f
23435	17	/CUSTOM/HDF/sgi32/HDF4.lrl/man/man3/sd_chunk.3
40236	3	/CUSTOM/HDF/sgi32/HDF4.lrl/man/man3/sdisdimval_b wcomp.3
50539	3	/CUSTOM/HDF/sgi32/HDF4.lrl/man/man3/sdsetaccesstype.3
7677	5	/CUSTOM/HDF/sgi32/HDF4.lrl/man/man3/sdsetdimval_comp.3
24535	9	/CUSTOM/HDF/sgi32/HDF4.lrl/man/man3/vsfpack.3
6903	2	/CUSTOM/HDF/sgi32/HDF4.lrl/man/man3/vssetexterna lfile.3
21745	13	/CUSTOM/HDF/sgi32/HDF4.lrl/release_notes/ABOUT_4.lrl
35509	12	/CUSTOM/HDF/sgi32/HDF4.lrl/release_notes/Fortran _APIs.txt

31482	17	/CUSTOM/HDF/sgi32/HDF4.lrl/release_notes/bugs_fi xed.txt
49719	18	/CUSTOM/HDF/sgi32/HDF4.lrl/release_notes/compile.txt
14578	5	/CUSTOM/HDF/sgi32/HDF4.lrl/release_notes/paralle l_CM5.txt
11364	29	/CUSTOM/HDF/sgi32/HDF4.lrl/release_notes/sd_chun k_examples.txt
28455	11	/CUSTOM/HDF/sgi32/HDF4.lrl/release_notes/vattr.txt
33011	4	/CUSTOM/HDF/sgi32_debug/HDF4.lrl/COPYING
6040	7	/CUSTOM/HDF/sgi32_debug/HDF4.lrl/README
19642	3	/CUSTOM/HDF/sgi32_debug/HDF4.lrl/All/adler32.c
17390	23	/CUSTOM/HDF/sgi32_debug/HDF4.lrl/All/array.c
61046	44	/CUSTOM/HDF/sgi32_debug/HDF4.lrl/All/atom.c
36291	20	/CUSTOM/HDF/sgi32_debug/HDF4.lrl/All/attr.c
26107	35	/CUSTOM/HDF/sgi32_debug/HDF4.lrl/All/bitvect.c
27678	50	/CUSTOM/HDF/sgi32_debug/HDF4.lrl/All/cdeflate.c
10348	118	/CUSTOM/HDF/sgi32_debug/HDF4.lrl/All/cdf.c
31028	61	/CUSTOM/HDF/sgi32_debug/HDF4.lrl/All/cnbit.c
31468	21	/CUSTOM/HDF/sgi32_debug/HDF4.lrl/All/cnone.c
16121	4	/CUSTOM/HDF/sgi32_debug/HDF4.lrl/All/compress.c
1529	15	/CUSTOM/HDF/sgi32_debug/HDF4.lrl/All/crc32.c
10090	53	/CUSTOM/HDF/sgi32_debug/HDF4.lrl/All/crle.c
34670	55	/CUSTOM/HDF/sgi32_debug/HDF4.lrl/All/ckphuff.c
47352	86	/CUSTOM/HDF/sgi32_debug/HDF4.lrl/All/deflate.c
10733	36	/CUSTOM/HDF/sgi32_debug/HDF4.lrl/All/df24.c
35912	30	/CUSTOM/HDF/sgi32_debug/HDF4.lrl/All/df24f.c
366	19	/CUSTOM/HDF/sgi32_debug/HDF4.lrl/All/df24ff.f
37532	112	/CUSTOM/HDF/sgi32_debug/HDF4.lrl/All/dfan.c
33058	38	/CUSTOM/HDF/sgi32_debug/HDF4.lrl/All/dfanf.c
25795	30	/CUSTOM/HDF/sgi32_debug/HDF4.lrl/All/dfanff.f
38542	30	/CUSTOM/HDF/sgi32_debug/HDF4.lrl/All/dfcomp.c
61439	43	/CUSTOM/HDF/sgi32_debug/HDF4.lrl/All/dfconv.c
43975	33	/CUSTOM/HDF/sgi32_debug/HDF4.lrl/All/dff.c
14531	7	/CUSTOM/HDF/sgi32_debug/HDF4.lrl/All/dfff.f
44961	112	/CUSTOM/HDF/sgi32_debug/HDF4.lrl/All/dfgr.c
37349	20	/CUSTOM/HDF/sgi32_debug/HDF4.lrl/All/dfgroup.c
61519	80	/CUSTOM/HDF/sgi32_debug/HDF4.lrl/All/dfimcomp.c
10134	24	/CUSTOM/HDF/sgi32_debug/HDF4.lrl/All/dfjpeg.c
21173	55	/CUSTOM/HDF/sgi32_debug/HDF4.lrl/All/dfkconv.c
723	365	/CUSTOM/HDF/sgi32_debug/HDF4.lrl/All/dfkcray.c
17900	47	/CUSTOM/HDF/sgi32_debug/HDF4.lrl/All/dfkfuj.c
59757	21	/CUSTOM/HDF/sgi32_debug/HDF4.lrl/All/dfkknat.c
30721	30	/CUSTOM/HDF/sgi32_debug/HDF4.lrl/All/dfkswap.c
46801	66	/CUSTOM/HDF/sgi32_debug/HDF4.lrl/All/dfkvms.c
37587	36	/CUSTOM/HDF/sgi32_debug/HDF4.lrl/All/dfp.c
64386	17	/CUSTOM/HDF/sgi32_debug/HDF4.lrl/All/dfpf.c
24244	20	/CUSTOM/HDF/sgi32_debug/HDF4.lrl/All/dfpff.f
49105	112	/CUSTOM/HDF/sgi32_debug/HDF4.lrl/All/dfr8.c
18251	32	/CUSTOM/HDF/sgi32_debug/HDF4.lrl/All/dfr8f.c
8824	24	/CUSTOM/HDF/sgi32_debug/HDF4.lrl/All/dfr8ff.f
41466	12	/CUSTOM/HDF/sgi32_debug/HDF4.lrl/All/dfrle.c

19744	379	/CUSTOM/HDF/sgi32_debug/HDF4.lrl/All/dfsdc.c
45415	106	/CUSTOM/HDF/sgi32_debug/HDF4.lrl/All/dfsdf.c
62114	43	/CUSTOM/HDF/sgi32_debug/HDF4.lrl/All/dfsdff.f
19008	81	/CUSTOM/HDF/sgi32_debug/HDF4.lrl/All/dfstubs.c
60037	49	/CUSTOM/HDF/sgi32_debug/HDF4.lrl/All/dfufp2i.c
29692	9	/CUSTOM/HDF/sgi32_debug/HDF4.lrl/All/dfufp2if.f
3182	30	/CUSTOM/HDF/sgi32_debug/HDF4.lrl/All/dfunjpeg.c
39415	6	/CUSTOM/HDF/sgi32_debug/HDF4.lrl/All/dfutil.c
57241	6	/CUSTOM/HDF/sgi32_debug/HDF4.lrl/All/dfutilf.c
4486	13	/CUSTOM/HDF/sgi32_debug/HDF4.lrl/All/dim.c
64914	24	/CUSTOM/HDF/sgi32_debug/HDF4.lrl/All/dynarray.c
29966	10	/CUSTOM/HDF/sgi32_debug/HDF4.lrl/All/error.c
4503	38	/CUSTOM/HDF/sgi32_debug/HDF4.lrl/All/file.c
54298	78	/CUSTOM/HDF/sgi32_debug/HDF4.lrl/All/glist.c
59233	3	/CUSTOM/HDF/sgi32_debug/HDF4.lrl/All/globdef.c
37844	31	/CUSTOM/HDF/sgi32_debug/HDF4.lrl/All/gzio.c
41322	73	/CUSTOM/HDF/sgi32_debug/HDF4.lrl/All/hbitio.c
31073	120	/CUSTOM/HDF/sgi32_debug/HDF4.lrl/All/hblocks.c
11586	273	/CUSTOM/HDF/sgi32_debug/HDF4.lrl/All/hchunks.c
64344	95	/CUSTOM/HDF/sgi32_debug/HDF4.lrl/All/hcomp.c
45649	20	/CUSTOM/HDF/sgi32_debug/HDF4.lrl/All/hdfalloc.c
130	83	/CUSTOM/HDF/sgi32_debug/HDF4.lrl/All/hdfsds.c
65144	22	/CUSTOM/HDF/sgi32_debug/HDF4.lrl/All/herr.c
8494	5	/CUSTOM/HDF/sgi32_debug/HDF4.lrl/All/herrf.c
20957	99	/CUSTOM/HDF/sgi32_debug/HDF4.lrl/All/hextelt.c
55028	278	/CUSTOM/HDF/sgi32_debug/HDF4.lrl/All/hfile.c
23285	156	/CUSTOM/HDF/sgi32_debug/HDF4.lrl/All/hfiledd.c
6327	10	/CUSTOM/HDF/sgi32_debug/HDF4.lrl/All/hfilef.c
7267	7	/CUSTOM/HDF/sgi32_debug/HDF4.lrl/All/hfileff.f
31212	22	/CUSTOM/HDF/sgi32_debug/HDF4.lrl/All/hkit.c
33527	5	/CUSTOM/HDF/sgi32_debug/HDF4.lrl/All/iarray.c
31164	25	/CUSTOM/HDF/sgi32_debug/HDF4.lrl/All/infblock.c
62996	15	/CUSTOM/HDF/sgi32_debug/HDF4.lrl/All/infcodes.c
49340	11	/CUSTOM/HDF/sgi32_debug/HDF4.lrl/All/inffast.c
54316	18	/CUSTOM/HDF/sgi32_debug/HDF4.lrl/All/inflate.c
60724	32	/CUSTOM/HDF/sgi32_debug/HDF4.lrl/All/inftrees.c
20939	4	/CUSTOM/HDF/sgi32_debug/HDF4.lrl/All/infutil.c
7646	101	/CUSTOM/HDF/sgi32_debug/HDF4.lrl/All/jackets.c
27739	15	/CUSTOM/HDF/sgi32_debug/HDF4.lrl/All/jcapimin.c
47883	12	/CUSTOM/HDF/sgi32_debug/HDF4.lrl/All/jcapistd.c
40511	33	/CUSTOM/HDF/sgi32_debug/HDF4.lrl/All/jccoefct.c
58768	29	/CUSTOM/HDF/sgi32_debug/HDF4.lrl/All/jccolor.c
56630	25	/CUSTOM/HDF/sgi32_debug/HDF4.lrl/All/jcdctmgr.c
18790	50	/CUSTOM/HDF/sgi32_debug/HDF4.lrl/All/jchuff.c
2802	5	/CUSTOM/HDF/sgi32_debug/HDF4.lrl/All/jcinit.c
26764	18	/CUSTOM/HDF/sgi32_debug/HDF4.lrl/All/jcmainct.c
7256	33	/CUSTOM/HDF/sgi32_debug/HDF4.lrl/All/jcmarker.c
12188	38	/CUSTOM/HDF/sgi32_debug/HDF4.lrl/All/jcmaster.c
32629	6	/CUSTOM/HDF/sgi32_debug/HDF4.lrl/All/jcomapi.c
3184	39	/CUSTOM/HDF/sgi32_debug/HDF4.lrl/All/jcparam.c
9907	49	/CUSTOM/HDF/sgi32_debug/HDF4.lrl/All/jcphuff.c
40040	24	/CUSTOM/HDF/sgi32_debug/HDF4.lrl/All/jcprepct.c
51451	37	/CUSTOM/HDF/sgi32_debug/HDF4.lrl/All/jcsample.c
65064	26	/CUSTOM/HDF/sgi32_debug/HDF4.lrl/All/jctrans.c

7408	25	/CUSTOM/HDF/sgi32_debug/HDF4.lrl/All/jdapimin.c
58754	19	/CUSTOM/HDF/sgi32_debug/HDF4.lrl/All/jdapistd.c
46409	10	/CUSTOM/HDF/sgi32_debug/HDF4.lrl/All/jdatadst.c
60119	15	/CUSTOM/HDF/sgi32_debug/HDF4.lrl/All/jdatasrc.c
55616	50	/CUSTOM/HDF/sgi32_debug/HDF4.lrl/All/jdcoefct.c
55799	24	/CUSTOM/HDF/sgi32_debug/HDF4.lrl/All/jdcolor.c
63997	17	/CUSTOM/HDF/sgi32_debug/HDF4.lrl/All/jddctmgr.c
35106	35	/CUSTOM/HDF/sgi32_debug/HDF4.lrl/All/jdhuff.c
17458	27	/CUSTOM/HDF/sgi32_debug/HDF4.lrl/All/jdinput.c
54911	40	/CUSTOM/HDF/sgi32_debug/HDF4.lrl/All/jdmainct.c
44800	61	/CUSTOM/HDF/sgi32_debug/HDF4.lrl/All/jdmarker.c
60322	39	/CUSTOM/HDF/sgi32_debug/HDF4.lrl/All/jdmaster.c
16227	28	/CUSTOM/HDF/sgi32_debug/HDF4.lrl/All/jdmerge.c
53777	39	/CUSTOM/HDF/sgi32_debug/HDF4.lrl/All/jdphuff.c
29662	19	/CUSTOM/HDF/sgi32_debug/HDF4.lrl/All/jdpostct.c
53565	32	/CUSTOM/HDF/sgi32_debug/HDF4.lrl/All/jdsample.c
19425	9	/CUSTOM/HDF/sgi32_debug/HDF4.lrl/All/jdtrans.c
50552	14	/CUSTOM/HDF/sgi32_debug/HDF4.lrl/All/jerror.c
15023	11	/CUSTOM/HDF/sgi32_debug/HDF4.lrl/All/jfdctflt.c
54062	15	/CUSTOM/HDF/sgi32_debug/HDF4.lrl/All/jfdctfst.c
20687	22	/CUSTOM/HDF/sgi32_debug/HDF4.lrl/All/jfdctint.c
48960	17	/CUSTOM/HDF/sgi32_debug/HDF4.lrl/All/jidctflt.c
22295	26	/CUSTOM/HDF/sgi32_debug/HDF4.lrl/All/jidctfst.c
43704	29	/CUSTOM/HDF/sgi32_debug/HDF4.lrl/All/jidctint.c
52901	27	/CUSTOM/HDF/sgi32_debug/HDF4.lrl/All/jidctred.c
11428	80	/CUSTOM/HDF/sgi32_debug/HDF4.lrl/All/jmemmgr.c
41328	6	/CUSTOM/HDF/sgi32_debug/HDF4.lrl/All/jmemnobs.c
7131	62	/CUSTOM/HDF/sgi32_debug/HDF4.lrl/All/jquant1.c
46256	95	/CUSTOM/HDF/sgi32_debug/HDF4.lrl/All/jquant2.c
16893	11	/CUSTOM/HDF/sgi32_debug/HDF4.lrl/All/jutils.c
49092	32	/CUSTOM/HDF/sgi32_debug/HDF4.lrl/All/linklist.c
1725	84	/CUSTOM/HDF/sgi32_debug/HDF4.lrl/All/mcache.c
22888	156	/CUSTOM/HDF/sgi32_debug/HDF4.lrl/All/mfan.c
9175	33	/CUSTOM/HDF/sgi32_debug/HDF4.lrl/All/mfanf.c
33067	399	/CUSTOM/HDF/sgi32_debug/HDF4.lrl/All/mfgr.c
53345	55	/CUSTOM/HDF/sgi32_debug/HDF4.lrl/All/mfgrf.c
31508	13	/CUSTOM/HDF/sgi32_debug/HDF4.lrl/All/mfgrff.f
33637	276	/CUSTOM/HDF/sgi32_debug/HDF4.lrl/All/mfsd.c
52758	81	/CUSTOM/HDF/sgi32_debug/HDF4.lrl/All/mfsdf.c
58897	23	/CUSTOM/HDF/sgi32_debug/HDF4.lrl/All/mfsdff.f
43582	23	/CUSTOM/HDF/sgi32_debug/HDF4.lrl/All/mstdio.c
20824	57	/CUSTOM/HDF/sgi32_debug/HDF4.lrl/All/nssdc.c
4368	113	/CUSTOM/HDF/sgi32_debug/HDF4.lrl/All/putget.c
9519	12	/CUSTOM/HDF/sgi32_debug/HDF4.lrl/All/putgetg.c
9027	4	/CUSTOM/HDF/sgi32_debug/HDF4.lrl/All/sharray.c
34460	8	/CUSTOM/HDF/sgi32_debug/HDF4.lrl/All/string.c
38782	70	/CUSTOM/HDF/sgi32_debug/HDF4.lrl/All/tbbt.c
39939	83	/CUSTOM/HDF/sgi32_debug/HDF4.lrl/All/trees.c
31720	4	/CUSTOM/HDF/sgi32_debug/HDF4.lrl/All/uncompr.c
2063	35	/CUSTOM/HDF/sgi32_debug/HDF4.lrl/All/var.c
58408	87	/CUSTOM/HDF/sgi32_debug/HDF4.lrl/All/vattr.c
35065	18	/CUSTOM/HDF/sgi32_debug/HDF4.lrl/All/vattrf.c
64944	8	/CUSTOM/HDF/sgi32_debug/HDF4.lrl/All/vattrff.f
35597	29	/CUSTOM/HDF/sgi32_debug/HDF4.lrl/All/vconv.c

48990	61	/CUSTOM/HDF/sgi32_debug/HDF4.lrl/All/vg.c
53857	68	/CUSTOM/HDF/sgi32_debug/HDF4.lrl/All/vgf.c
21480	41	/CUSTOM/HDF/sgi32_debug/HDF4.lrl/All/vgff.f
10353	136	/CUSTOM/HDF/sgi32_debug/HDF4.lrl/All/vgp.c
38967	16	/CUSTOM/HDF/sgi32_debug/HDF4.lrl/All/vhi.c
17015	74	/CUSTOM/HDF/sgi32_debug/HDF4.lrl/All/vio.c
17935	13	/CUSTOM/HDF/sgi32_debug/HDF4.lrl/All/vparse.c
29110	44	/CUSTOM/HDF/sgi32_debug/HDF4.lrl/All/vrw.c
6885	60	/CUSTOM/HDF/sgi32_debug/HDF4.lrl/All/vsfld.c
53138	29	/CUSTOM/HDF/sgi32_debug/HDF4.lrl/All/xdrposix.c
54880	10	/CUSTOM/HDF/sgi32_debug/HDF4.lrl/All/zutil.c
7106	1641	/CUSTOM/HDF/sgi32_debug/HDF4.lrl/bin/fp2hdf
37810	1494	/CUSTOM/HDF/sgi32_debug/HDF4.lrl/bin/hdf24to8
11241	888	/CUSTOM/HDF/sgi32_debug/HDF4.lrl/bin/hdf2jpeg
7928	1487	/CUSTOM/HDF/sgi32_debug/HDF4.lrl/bin/hdf8to24
36430	1470	/CUSTOM/HDF/sgi32_debug/HDF4.lrl/bin/hdfcomp
24739	1618	/CUSTOM/HDF/sgi32_debug/HDF4.lrl/bin/hdfed
18103	950	/CUSTOM/HDF/sgi32_debug/HDF4.lrl/bin/hdfis
42862	888	/CUSTOM/HDF/sgi32_debug/HDF4.lrl/bin/hdfpack
6276	888	/CUSTOM/HDF/sgi32_debug/HDF4.lrl/bin/hdftopal
30319	1435	/CUSTOM/HDF/sgi32_debug/HDF4.lrl/bin/hdftor8
33410	879	/CUSTOM/HDF/sgi32_debug/HDF4.lrl/bin/hdfunpac
7199	2312	/CUSTOM/HDF/sgi32_debug/HDF4.lrl/bin/hdp
823	897	/CUSTOM/HDF/sgi32_debug/HDF4.lrl/bin/jpeg2hdf
43772	1265	/CUSTOM/HDF/sgi32_debug/HDF4.lrl/bin/ncdump
59138	1378	/CUSTOM/HDF/sgi32_debug/HDF4.lrl/bin/ncgen
27222	888	/CUSTOM/HDF/sgi32_debug/HDF4.lrl/bin/paltohdf
48356	1435	/CUSTOM/HDF/sgi32_debug/HDF4.lrl/bin/r8tohdf
48796	1573	/CUSTOM/HDF/sgi32_debug/HDF4.lrl/bin/ristosds
56712	871	/CUSTOM/HDF/sgi32_debug/HDF4.lrl/bin/vcompat
22392	896	/CUSTOM/HDF/sgi32_debug/HDF4.lrl/bin/vmake
43120	958	/CUSTOM/HDF/sgi32_debug/HDF4.lrl/bin/vshow
27739	15	/CUSTOM/HDF/sgi32_debug/HDF4.lrl/hdf/jpeg/jcapimin.c
47883	12	/CUSTOM/HDF/sgi32_debug/HDF4.lrl/hdf/jpeg/jcapistd.c
40511	33	/CUSTOM/HDF/sgi32_debug/HDF4.lrl/hdf/jpeg/jccoefct.c
58768	29	/CUSTOM/HDF/sgi32_debug/HDF4.lrl/hdf/jpeg/jccolor.c
56630	25	/CUSTOM/HDF/sgi32_debug/HDF4.lrl/hdf/jpeg/jcdctmgr.c
18790	50	/CUSTOM/HDF/sgi32_debug/HDF4.lrl/hdf/jpeg/jchuff.c
2802	5	/CUSTOM/HDF/sgi32_debug/HDF4.lrl/hdf/jpeg/jcinit.c
26764	18	/CUSTOM/HDF/sgi32_debug/HDF4.lrl/hdf/jpeg/jcmainct.c
7256	33	/CUSTOM/HDF/sgi32_debug/HDF4.lrl/hdf/jpeg/jcmarker.c
12188	38	/CUSTOM/HDF/sgi32_debug/HDF4.lrl/hdf/jpeg/jcmaster.c
32629	6	/CUSTOM/HDF/sgi32_debug/HDF4.lrl/hdf/jpeg/jcomapi.c
3184	39	/CUSTOM/HDF/sgi32_debug/HDF4.lrl/hdf/jpeg/jcparam.c
9907	49	/CUSTOM/HDF/sgi32_debug/HDF4.lrl/hdf/jpeg/jcphuff.c
40040	24	/CUSTOM/HDF/sgi32_debug/HDF4.lrl/hdf/jpeg/jcprepct.c
51451	37	/CUSTOM/HDF/sgi32_debug/HDF4.lrl/hdf/jpeg/jcsample.c
65064	26	/CUSTOM/HDF/sgi32_debug/HDF4.lrl/hdf/jpeg/jctrans.c
7408	25	/CUSTOM/HDF/sgi32_debug/HDF4.lrl/hdf/jpeg/jdapimin.c
58754	19	/CUSTOM/HDF/sgi32_debug/HDF4.lrl/hdf/jpeg/jdapistd.c
46409	10	/CUSTOM/HDF/sgi32_debug/HDF4.lrl/hdf/jpeg/jdatadst.c
60119	15	/CUSTOM/HDF/sgi32_debug/HDF4.lrl/hdf/jpeg/jdatasrc.c
55616	50	/CUSTOM/HDF/sgi32_debug/HDF4.lrl/hdf/jpeg/jdcoefct.c
55799	24	/CUSTOM/HDF/sgi32_debug/HDF4.lrl/hdf/jpeg/jdcolor.c

63997	17	/CUSTOM/HDF/sgi32_debug/HDF4.lrl/hdf/jpeg/jddctmgr.c
35106	35	/CUSTOM/HDF/sgi32_debug/HDF4.lrl/hdf/jpeg/jdhuff.c
17458	27	/CUSTOM/HDF/sgi32_debug/HDF4.lrl/hdf/jpeg/jdinput.c
54911	40	/CUSTOM/HDF/sgi32_debug/HDF4.lrl/hdf/jpeg/jdmainct.c
44800	61	/CUSTOM/HDF/sgi32_debug/HDF4.lrl/hdf/jpeg/jdmarker.c
60322	39	/CUSTOM/HDF/sgi32_debug/HDF4.lrl/hdf/jpeg/jdmaster.c
16227	28	/CUSTOM/HDF/sgi32_debug/HDF4.lrl/hdf/jpeg/jdmerge.c
53777	39	/CUSTOM/HDF/sgi32_debug/HDF4.lrl/hdf/jpeg/jdphuff.c
29662	19	/CUSTOM/HDF/sgi32_debug/HDF4.lrl/hdf/jpeg/jdpostct.c
53565	32	/CUSTOM/HDF/sgi32_debug/HDF4.lrl/hdf/jpeg/jdsample.c
19425	9	/CUSTOM/HDF/sgi32_debug/HDF4.lrl/hdf/jpeg/jdtrans.c
50552	14	/CUSTOM/HDF/sgi32_debug/HDF4.lrl/hdf/jpeg/jerror.c
15023	11	/CUSTOM/HDF/sgi32_debug/HDF4.lrl/hdf/jpeg/jfdctflt.c
54062	15	/CUSTOM/HDF/sgi32_debug/HDF4.lrl/hdf/jpeg/jfdctfst.c
20687	22	/CUSTOM/HDF/sgi32_debug/HDF4.lrl/hdf/jpeg/jfdctint.c
48960	17	/CUSTOM/HDF/sgi32_debug/HDF4.lrl/hdf/jpeg/jidctflt.c
22295	26	/CUSTOM/HDF/sgi32_debug/HDF4.lrl/hdf/jpeg/jidctfst.c
43704	29	/CUSTOM/HDF/sgi32_debug/HDF4.lrl/hdf/jpeg/jidctint.c
52901	27	/CUSTOM/HDF/sgi32_debug/HDF4.lrl/hdf/jpeg/jidctred.c
11428	80	/CUSTOM/HDF/sgi32_debug/HDF4.lrl/hdf/jpeg/jmemmgr.c
41328	6	/CUSTOM/HDF/sgi32_debug/HDF4.lrl/hdf/jpeg/jmemnobs.c
7131	62	/CUSTOM/HDF/sgi32_debug/HDF4.lrl/hdf/jpeg/jquant1.c
46256	95	/CUSTOM/HDF/sgi32_debug/HDF4.lrl/hdf/jpeg/jquant2.c
16893	11	/CUSTOM/HDF/sgi32_debug/HDF4.lrl/hdf/jpeg/jutils.c
61046	44	/CUSTOM/HDF/sgi32_debug/HDF4.lrl/hdf/src/atom.c
26107	35	/CUSTOM/HDF/sgi32_debug/HDF4.lrl/hdf/src/bitvect.c
27678	50	/CUSTOM/HDF/sgi32_debug/HDF4.lrl/hdf/src/cdeflate.c
31028	61	/CUSTOM/HDF/sgi32_debug/HDF4.lrl/hdf/src/cnbit.c
31468	21	/CUSTOM/HDF/sgi32_debug/HDF4.lrl/hdf/src/cnone.c
10090	53	/CUSTOM/HDF/sgi32_debug/HDF4.lrl/hdf/src/crle.c
34670	55	/CUSTOM/HDF/sgi32_debug/HDF4.lrl/hdf/src/ckphuff.c
10733	36	/CUSTOM/HDF/sgi32_debug/HDF4.lrl/hdf/src/df24.c
35912	30	/CUSTOM/HDF/sgi32_debug/HDF4.lrl/hdf/src/df24f.c
366	19	/CUSTOM/HDF/sgi32_debug/HDF4.lrl/hdf/src/df24ff.f
37532	112	/CUSTOM/HDF/sgi32_debug/HDF4.lrl/hdf/src/dfan.c
33058	38	/CUSTOM/HDF/sgi32_debug/HDF4.lrl/hdf/src/dfanf.c
25795	30	/CUSTOM/HDF/sgi32_debug/HDF4.lrl/hdf/src/dfanff.f
38542	30	/CUSTOM/HDF/sgi32_debug/HDF4.lrl/hdf/src/dfcomp.c
61439	43	/CUSTOM/HDF/sgi32_debug/HDF4.lrl/hdf/src/dfconv.c
43975	33	/CUSTOM/HDF/sgi32_debug/HDF4.lrl/hdf/src/dff.c
14531	7	/CUSTOM/HDF/sgi32_debug/HDF4.lrl/hdf/src/dfff.f
44961	112	/CUSTOM/HDF/sgi32_debug/HDF4.lrl/hdf/src/dfgr.c
37349	20	/CUSTOM/HDF/sgi32_debug/HDF4.lrl/hdf/src/dfgroup.c
61519	80	/CUSTOM/HDF/sgi32_debug/HDF4.lrl/hdf/src/dfimcomp.c
10134	24	/CUSTOM/HDF/sgi32_debug/HDF4.lrl/hdf/src/dfjpeg.c
21173	55	/CUSTOM/HDF/sgi32_debug/HDF4.lrl/hdf/src/dfkconv.c
723	365	/CUSTOM/HDF/sgi32_debug/HDF4.lrl/hdf/src/dfkcray.c
17900	47	/CUSTOM/HDF/sgi32_debug/HDF4.lrl/hdf/src/dfkfujic.c
59757	21	/CUSTOM/HDF/sgi32_debug/HDF4.lrl/hdf/src/dfknat.c
30721	30	/CUSTOM/HDF/sgi32_debug/HDF4.lrl/hdf/src/dfkswap.c
46801	66	/CUSTOM/HDF/sgi32_debug/HDF4.lrl/hdf/src/dfkvms.c
37587	36	/CUSTOM/HDF/sgi32_debug/HDF4.lrl/hdf/src/dfp.c
64386	17	/CUSTOM/HDF/sgi32_debug/HDF4.lrl/hdf/src/dfpf.c
24244	20	/CUSTOM/HDF/sgi32_debug/HDF4.lrl/hdf/src/dfpff.f

49105	112	/CUSTOM/HDF/sgi32_debug/HDF4.lrl/hdf/src/dfr8.c
18251	32	/CUSTOM/HDF/sgi32_debug/HDF4.lrl/hdf/src/dfr8f.c
8824	24	/CUSTOM/HDF/sgi32_debug/HDF4.lrl/hdf/src/dfr8ff.f
41466	12	/CUSTOM/HDF/sgi32_debug/HDF4.lrl/hdf/src/dfrle.c
19744	379	/CUSTOM/HDF/sgi32_debug/HDF4.lrl/hdf/src/dfsdc.c
45415	106	/CUSTOM/HDF/sgi32_debug/HDF4.lrl/hdf/src/dfsdf.c
62114	43	/CUSTOM/HDF/sgi32_debug/HDF4.lrl/hdf/src/dfsdff.f
19008	81	/CUSTOM/HDF/sgi32_debug/HDF4.lrl/hdf/src/dfstubs.c
60037	49	/CUSTOM/HDF/sgi32_debug/HDF4.lrl/hdf/src/dfufp2i.c
29692	9	/CUSTOM/HDF/sgi32_debug/HDF4.lrl/hdf/src/dfufp2if.f
3182	30	/CUSTOM/HDF/sgi32_debug/HDF4.lrl/hdf/src/dfunjpeg.c
39415	6	/CUSTOM/HDF/sgi32_debug/HDF4.lrl/hdf/src/dfutil.c
57241	6	/CUSTOM/HDF/sgi32_debug/HDF4.lrl/hdf/src/dfutilf.c
64914	24	/CUSTOM/HDF/sgi32_debug/HDF4.lrl/hdf/src/dynarray.c
54298	78	/CUSTOM/HDF/sgi32_debug/HDF4.lrl/hdf/src/glist.c
41322	73	/CUSTOM/HDF/sgi32_debug/HDF4.lrl/hdf/src/hbitio.c
31073	120	/CUSTOM/HDF/sgi32_debug/HDF4.lrl/hdf/src/hblocks.c
11586	273	/CUSTOM/HDF/sgi32_debug/HDF4.lrl/hdf/src/hchunks.c
64344	95	/CUSTOM/HDF/sgi32_debug/HDF4.lrl/hdf/src/hcomp.c
45649	20	/CUSTOM/HDF/sgi32_debug/HDF4.lrl/hdf/src/hdfalloc.c
65144	22	/CUSTOM/HDF/sgi32_debug/HDF4.lrl/hdf/src/herr.c
8494	5	/CUSTOM/HDF/sgi32_debug/HDF4.lrl/hdf/src/herrf.c
20957	99	/CUSTOM/HDF/sgi32_debug/HDF4.lrl/hdf/src/hextelt.c
55028	278	/CUSTOM/HDF/sgi32_debug/HDF4.lrl/hdf/src/hfile.c
23285	156	/CUSTOM/HDF/sgi32_debug/HDF4.lrl/hdf/src/hfiledd.c
6327	10	/CUSTOM/HDF/sgi32_debug/HDF4.lrl/hdf/src/hfilef.c
7267	7	/CUSTOM/HDF/sgi32_debug/HDF4.lrl/hdf/src/hfileff.f
31212	22	/CUSTOM/HDF/sgi32_debug/HDF4.lrl/hdf/src/hkit.c
49092	32	/CUSTOM/HDF/sgi32_debug/HDF4.lrl/hdf/src/linklist.c
1725	84	/CUSTOM/HDF/sgi32_debug/HDF4.lrl/hdf/src/mcache.c
22888	156	/CUSTOM/HDF/sgi32_debug/HDF4.lrl/hdf/src/mfan.c
9175	33	/CUSTOM/HDF/sgi32_debug/HDF4.lrl/hdf/src/mfanf.c
33067	399	/CUSTOM/HDF/sgi32_debug/HDF4.lrl/hdf/src/mfgr.c
53345	55	/CUSTOM/HDF/sgi32_debug/HDF4.lrl/hdf/src/mfgrf.c
31508	13	/CUSTOM/HDF/sgi32_debug/HDF4.lrl/hdf/src/mfgrff.f
43582	23	/CUSTOM/HDF/sgi32_debug/HDF4.lrl/hdf/src/mstdio.c
38782	70	/CUSTOM/HDF/sgi32_debug/HDF4.lrl/hdf/src/tbbt.c
58408	87	/CUSTOM/HDF/sgi32_debug/HDF4.lrl/hdf/src/vattr.c
35065	18	/CUSTOM/HDF/sgi32_debug/HDF4.lrl/hdf/src/vattrf.c
64944	8	/CUSTOM/HDF/sgi32_debug/HDF4.lrl/hdf/src/vattrff.f
35597	29	/CUSTOM/HDF/sgi32_debug/HDF4.lrl/hdf/src/vconv.c
48990	61	/CUSTOM/HDF/sgi32_debug/HDF4.lrl/hdf/src/vg.c
53857	68	/CUSTOM/HDF/sgi32_debug/HDF4.lrl/hdf/src/vgf.c
21480	41	/CUSTOM/HDF/sgi32_debug/HDF4.lrl/hdf/src/vgff.f
10353	136	/CUSTOM/HDF/sgi32_debug/HDF4.lrl/hdf/src/vgp.c
38967	16	/CUSTOM/HDF/sgi32_debug/HDF4.lrl/hdf/src/vhi.c
17015	74	/CUSTOM/HDF/sgi32_debug/HDF4.lrl/hdf/src/vio.c
17935	13	/CUSTOM/HDF/sgi32_debug/HDF4.lrl/hdf/src/vparse.c
29110	44	/CUSTOM/HDF/sgi32_debug/HDF4.lrl/hdf/src/vrw.c
6885	60	/CUSTOM/HDF/sgi32_debug/HDF4.lrl/hdf/src/vsfld.c
19642	3	/CUSTOM/HDF/sgi32_debug/HDF4.lrl/hdf/zlib/adler32.c
16121	4	/CUSTOM/HDF/sgi32_debug/HDF4.lrl/hdf/zlib/compress.c
1529	15	/CUSTOM/HDF/sgi32_debug/HDF4.lrl/hdf/zlib/crc32.c
47352	86	/CUSTOM/HDF/sgi32_debug/HDF4.lrl/hdf/zlib/deflate.c

37844	31	/CUSTOM/HDF/sgi32_debug/HDF4.lrl/hdf/zlib/gzio.c
31164	25	/CUSTOM/HDF/sgi32_debug/HDF4.lrl/hdf/zlib/infblock.c
62996	15	/CUSTOM/HDF/sgi32_debug/HDF4.lrl/hdf/zlib/infcodes.c
49340	11	/CUSTOM/HDF/sgi32_debug/HDF4.lrl/hdf/zlib/inffast.c
54316	18	/CUSTOM/HDF/sgi32_debug/HDF4.lrl/hdf/zlib/inflate.c
60724	32	/CUSTOM/HDF/sgi32_debug/HDF4.lrl/hdf/zlib/inftrees.c
20939	4	/CUSTOM/HDF/sgi32_debug/HDF4.lrl/hdf/zlib/infutil.c
39939	83	/CUSTOM/HDF/sgi32_debug/HDF4.lrl/hdf/zlib/trees.c
31720	4	/CUSTOM/HDF/sgi32_debug/HDF4.lrl/hdf/zlib/uncompr.c
54880	10	/CUSTOM/HDF/sgi32_debug/HDF4.lrl/hdf/zlib/zutil.c
42011	20	/CUSTOM/HDF/sgi32_debug/HDF4.lrl/include/atom.h
885	47	/CUSTOM/HDF/sgi32_debug/HDF4.lrl/include/bitvect.h
57241	8	/CUSTOM/HDF/sgi32_debug/HDF4.lrl/include/cdeflate.h
33450	9	/CUSTOM/HDF/sgi32_debug/HDF4.lrl/include/cnbit.h
10742	6	/CUSTOM/HDF/sgi32_debug/HDF4.lrl/include/cnone.h
14945	8	/CUSTOM/HDF/sgi32_debug/HDF4.lrl/include/crle.h
61014	8	/CUSTOM/HDF/sgi32_debug/HDF4.lrl/include/ckphuff.h
42237	15	/CUSTOM/HDF/sgi32_debug/HDF4.lrl/include/df.h
33984	5	/CUSTOM/HDF/sgi32_debug/HDF4.lrl/include/dfan.h
57648	17	/CUSTOM/HDF/sgi32_debug/HDF4.lrl/include/dffunc.f90
59450	17	/CUSTOM/HDF/sgi32_debug/HDF4.lrl/include/dffunc.inc
27484	7	/CUSTOM/HDF/sgi32_debug/HDF4.lrl/include/dfgr.h
44415	19	/CUSTOM/HDF/sgi32_debug/HDF4.lrl/include/dfi.h
19997	7	/CUSTOM/HDF/sgi32_debug/HDF4.lrl/include/dfrig.h
15189	10	/CUSTOM/HDF/sgi32_debug/HDF4.lrl/include/dfs.d.h
25604	5	/CUSTOM/HDF/sgi32_debug/HDF4.lrl/include/dfstubs.h
49537	8	/CUSTOM/HDF/sgi32_debug/HDF4.lrl/include/dfufp2i.h
11368	12	/CUSTOM/HDF/sgi32_debug/HDF4.lrl/include/dynarray.h
34011	7	/CUSTOM/HDF/sgi32_debug/HDF4.lrl/include/hbitio.h
30231	22	/CUSTOM/HDF/sgi32_debug/HDF4.lrl/include/hchunks.h
5745	11	/CUSTOM/HDF/sgi32_debug/HDF4.lrl/include/hcomp.h
5152	9	/CUSTOM/HDF/sgi32_debug/HDF4.lrl/include/hcomp.i.h
45332	18	/CUSTOM/HDF/sgi32_debug/HDF4.lrl/include/hconv.h
46502	33	/CUSTOM/HDF/sgi32_debug/HDF4.lrl/include/hdf.f90
15624	10	/CUSTOM/HDF/sgi32_debug/HDF4.lrl/include/hdf.h
48336	33	/CUSTOM/HDF/sgi32_debug/HDF4.lrl/include/hdf.inc
43061	5	/CUSTOM/HDF/sgi32_debug/HDF4.lrl/include/hdf2netcdf.h
18444	78	/CUSTOM/HDF/sgi32_debug/HDF4.lrl/include/hdfi.h
43520	43	/CUSTOM/HDF/sgi32_debug/HDF4.lrl/include/herr.h
34747	71	/CUSTOM/HDF/sgi32_debug/HDF4.lrl/include/hfile.h
5512	15	/CUSTOM/HDF/sgi32_debug/HDF4.lrl/include/hkit.h
1277	18	/CUSTOM/HDF/sgi32_debug/HDF4.lrl/include/hlimits.h
28296	22	/CUSTOM/HDF/sgi32_debug/HDF4.lrl/include/hntdefs.h
4497	208	/CUSTOM/HDF/sgi32_debug/HDF4.lrl/include/hproto.h
21595	12	/CUSTOM/HDF/sgi32_debug/HDF4.lrl/include/htags.h
40083	3	/CUSTOM/HDF/sgi32_debug/HDF4.lrl/include/jconfig.h
62308	26	/CUSTOM/HDF/sgi32_debug/HDF4.lrl/include/jerror.h
43682	25	/CUSTOM/HDF/sgi32_debug/HDF4.lrl/include/jmorecfg.h
59456	87	/CUSTOM/HDF/sgi32_debug/HDF4.lrl/include/jpeglib.h
56510	15	/CUSTOM/HDF/sgi32_debug/HDF4.lrl/include/linklist.h
31018	33	/CUSTOM/HDF/sgi32_debug/HDF4.lrl/include/local_nc.h
16037	31	/CUSTOM/HDF/sgi32_debug/HDF4.lrl/include/mfan.h
52370	18	/CUSTOM/HDF/sgi32_debug/HDF4.lrl/include/mfgr.h
40091	39	/CUSTOM/HDF/sgi32_debug/HDF4.lrl/include/mfhdf.h

9460	6	/CUSTOM/HDF/sgi32_debug/HDF4.lrl/include/mstdio.h
42839	9	/CUSTOM/HDF/sgi32_debug/HDF4.lrl/include/netcdf.f90
24640	30	/CUSTOM/HDF/sgi32_debug/HDF4.lrl/include/netcdf.h
46865	9	/CUSTOM/HDF/sgi32_debug/HDF4.lrl/include/netcdf.inc
6519	33	/CUSTOM/HDF/sgi32_debug/HDF4.lrl/include/tbbt.h
32434	25	/CUSTOM/HDF/sgi32_debug/HDF4.lrl/include/vattr.h
22638	25	/CUSTOM/HDF/sgi32_debug/HDF4.lrl/include/vg.h
17288	10	/CUSTOM/HDF/sgi32_debug/HDF4.lrl/include/zconf.h
57396	71	/CUSTOM/HDF/sgi32_debug/HDF4.lrl/include/zlib.h
28931	3652	/CUSTOM/HDF/sgi32_debug/HDF4.lrl/lib/libdf.a
19513	1694	/CUSTOM/HDF/sgi32_debug/HDF4.lrl/lib/libjpeg.a
23307	1048	/CUSTOM/HDF/sgi32_debug/HDF4.lrl/lib/libmfhdf.a
10702	390	/CUSTOM/HDF/sgi32_debug/HDF4.lrl/lib/libz.a
51352	3	/CUSTOM/HDF/sgi32_debug/HDF4.lrl/man/Vsattrinfo.3
31142	3	/CUSTOM/HDF/sgi32_debug/HDF4.lrl/man/Vsfindattr.3
12691	2	/CUSTOM/HDF/sgi32_debug/HDF4.lrl/man/Vsfindex.3
27499	3	/CUSTOM/HDF/sgi32_debug/HDF4.lrl/man/Vsfnattrs.3
49956	3	/CUSTOM/HDF/sgi32_debug/HDF4.lrl/man/Vsgetattr.3
60512	2	/CUSTOM/HDF/sgi32_debug/HDF4.lrl/man/Vsisattr.3
6616	2	/CUSTOM/HDF/sgi32_debug/HDF4.lrl/man/Vsnattrs.3
38416	5	/CUSTOM/HDF/sgi32_debug/HDF4.lrl/man/Vssetattr.3
33274	3	/CUSTOM/HDF/sgi32_debug/HDF4.lrl/man/Vattrinfo.3
4082	2	/CUSTOM/HDF/sgi32_debug/HDF4.lrl/man/Vfindattr.3
24089	3	/CUSTOM/HDF/sgi32_debug/HDF4.lrl/man/Vgetattr.3
6086	2	/CUSTOM/HDF/sgi32_debug/HDF4.lrl/man/Vgetversion.3
60180	2	/CUSTOM/HDF/sgi32_debug/HDF4.lrl/man/Vnattrs.3
535	4	/CUSTOM/HDF/sgi32_debug/HDF4.lrl/man/Vsetattr.3
55431	2	/CUSTOM/HDF/sgi32_debug/HDF4.lrl/man/grluttoref.3
55629	15	/CUSTOM/HDF/sgi32_debug/HDF4.lrl/man/hdf.1
10357	2	/CUSTOM/HDF/sgi32_debug/HDF4.lrl/man/hdfls.1
7069	2	/CUSTOM/HDF/sgi32_debug/HDF4.lrl/man/hdfpack.1
37952	1	/CUSTOM/HDF/sgi32_debug/HDF4.lrl/man/hdfunpac.1
54520	17	/CUSTOM/HDF/sgi32_debug/HDF4.lrl/man/hdp.1
52417	5	/CUSTOM/HDF/sgi32_debug/HDF4.lrl/man/hxsetcreatedir.3
45197	4	/CUSTOM/HDF/sgi32_debug/HDF4.lrl/man/hxsetdir.3
13649	20	/CUSTOM/HDF/sgi32_debug/HDF4.lrl/man/mfan.3
2206	2	/CUSTOM/HDF/sgi32_debug/HDF4.lrl/man/ristosds.1
23435	17	/CUSTOM/HDF/sgi32_debug/HDF4.lrl/man/sd_chunk.3
40236	3	/CUSTOM/HDF/sgi32_debug/HDF4.lrl/man/sdisdimval_ bwcomp.3
50539	3	/CUSTOM/HDF/sgi32_debug/HDF4.lrl/man/sdsetaccesstype.3
7677	5	/CUSTOM/HDF/sgi32_debug/HDF4.lrl/man/sdsetdimval_ _comp.3
53741	5	/CUSTOM/HDF/sgi32_debug/HDF4.lrl/man/sdsetfillmode.3
24535	9	/CUSTOM/HDF/sgi32_debug/HDF4.lrl/man/vsfpack.3
6903	2	/CUSTOM/HDF/sgi32_debug/HDF4.lrl/man/vssetextern alfile.3
55629	15	/CUSTOM/HDF/sgi32_debug/HDF4.lrl/man/man1/hdf.1
10357	2	/CUSTOM/HDF/sgi32_debug/HDF4.lrl/man/man1/hdfls.1
7069	2	/CUSTOM/HDF/sgi32_debug/HDF4.lrl/man/man1/hdfpack.1
37952	1	/CUSTOM/HDF/sgi32_debug/HDF4.lrl/man/man1/hdfunpac.1

54520	17	/CUSTOM/HDF/sgi32_debug/HDF4.lrl/man/man1/hdp.1
49697	16	/CUSTOM/HDF/sgi32_debug/HDF4.lrl/man/man1/ncdump.1
6453	28	/CUSTOM/HDF/sgi32_debug/HDF4.lrl/man/man1/ncgen.1
2206	2	/CUSTOM/HDF/sgi32_debug/HDF4.lrl/man/man1/ristosds.1
51352	3	/CUSTOM/HDF/sgi32_debug/HDF4.lrl/man/man3/VsAttrinfo.3
31142	3	/CUSTOM/HDF/sgi32_debug/HDF4.lrl/man/man3/VsFindattr.3
12691	2	/CUSTOM/HDF/sgi32_debug/HDF4.lrl/man/man3/VsFindex.3
27499	3	/CUSTOM/HDF/sgi32_debug/HDF4.lrl/man/man3/VsFnattrs.3
49956	3	/CUSTOM/HDF/sgi32_debug/HDF4.lrl/man/man3/VsGetattr.3
60512	2	/CUSTOM/HDF/sgi32_debug/HDF4.lrl/man/man3/VsIsattr.3
6616	2	/CUSTOM/HDF/sgi32_debug/HDF4.lrl/man/man3/VsNattrs.3
38416	5	/CUSTOM/HDF/sgi32_debug/HDF4.lrl/man/man3/VsSetattr.3
33274	3	/CUSTOM/HDF/sgi32_debug/HDF4.lrl/man/man3/Vattrinfo.3
4082	2	/CUSTOM/HDF/sgi32_debug/HDF4.lrl/man/man3/Vfindattr.3
24089	3	/CUSTOM/HDF/sgi32_debug/HDF4.lrl/man/man3/Vgetattr.3
6086	2	/CUSTOM/HDF/sgi32_debug/HDF4.lrl/man/man3/Vgetve rsion.3
60180	2	/CUSTOM/HDF/sgi32_debug/HDF4.lrl/man/man3/Vnattrs.3
535	4	/CUSTOM/HDF/sgi32_debug/HDF4.lrl/man/man3/Vsetattr.3
55431	2	/CUSTOM/HDF/sgi32_debug/HDF4.lrl/man/man3/grluttoref.3
52417	5	/CUSTOM/HDF/sgi32_debug/HDF4.lrl/man/man3/hxsetc reatedir.3
45197	4	/CUSTOM/HDF/sgi32_debug/HDF4.lrl/man/man3/hxsetdir.3
13649	20	/CUSTOM/HDF/sgi32_debug/HDF4.lrl/man/man3/mfan.3
41179	58	/CUSTOM/HDF/sgi32_debug/HDF4.lrl/man/man3/netcdf.3
61074	51	/CUSTOM/HDF/sgi32_debug/HDF4.lrl/man/man3/netcdf.3f
23435	17	/CUSTOM/HDF/sgi32_debug/HDF4.lrl/man/man3/sd_chunk.3
40236	3	/CUSTOM/HDF/sgi32_debug/HDF4.lrl/man/man3/sdisdi mval_bwcomp.3
50539	3	/CUSTOM/HDF/sgi32_debug/HDF4.lrl/man/man3/sdseta ccesstype.3
7677	5	/CUSTOM/HDF/sgi32_debug/HDF4.lrl/man/man3/sdsetd imval_comp.3
24535	9	/CUSTOM/HDF/sgi32_debug/HDF4.lrl/man/man3/vsfpack.3
6903	2	/CUSTOM/HDF/sgi32_debug/HDF4.lrl/man/man3/vssete xternalfile.3
33011	4	/CUSTOM/HDF/sgi64/HDF4.lrl/COPYING
6040	7	/CUSTOM/HDF/sgi64/HDF4.lrl/README
9853	1191	/CUSTOM/HDF/sgi64/HDF4.lrl/bin/fp2hdf
3198	1069	/CUSTOM/HDF/sgi64/HDF4.lrl/bin/hdf24to8
34302	648	/CUSTOM/HDF/sgi64/HDF4.lrl/bin/hdf2jpeg
40271	1077	/CUSTOM/HDF/sgi64/HDF4.lrl/bin/hdf8to24
52941	1061	/CUSTOM/HDF/sgi64/HDF4.lrl/bin/hdfcomp
36686	1193	/CUSTOM/HDF/sgi64/HDF4.lrl/bin/hdfed
55164	702	/CUSTOM/HDF/sgi64/HDF4.lrl/bin/hdfls
53608	649	/CUSTOM/HDF/sgi64/HDF4.lrl/bin/hdfpack
48659	649	/CUSTOM/HDF/sgi64/HDF4.lrl/bin/hdftopal
10345	1042	/CUSTOM/HDF/sgi64/HDF4.lrl/bin/hdftor8

28063	631	/CUSTOM/HDF/sgi64/HDF4.lrl/bin/hdfunpac
35744	1702	/CUSTOM/HDF/sgi64/HDF4.lrl/bin/hdp
8662	649	/CUSTOM/HDF/sgi64/HDF4.lrl/bin/jpeg2hdf
55581	945	/CUSTOM/HDF/sgi64/HDF4.lrl/bin/ncdump
55759	1050	/CUSTOM/HDF/sgi64/HDF4.lrl/bin/ncgen
25495	649	/CUSTOM/HDF/sgi64/HDF4.lrl/bin/paltohdf
52246	1033	/CUSTOM/HDF/sgi64/HDF4.lrl/bin/r8tohdf
45680	1140	/CUSTOM/HDF/sgi64/HDF4.lrl/bin/ristosds
39548	631	/CUSTOM/HDF/sgi64/HDF4.lrl/bin/vcompat
20246	657	/CUSTOM/HDF/sgi64/HDF4.lrl/bin/vmake
2850	703	/CUSTOM/HDF/sgi64/HDF4.lrl/bin/vshow
42011	20	/CUSTOM/HDF/sgi64/HDF4.lrl/include/atom.h
885	47	/CUSTOM/HDF/sgi64/HDF4.lrl/include/bitvect.h
57241	8	/CUSTOM/HDF/sgi64/HDF4.lrl/include/cdeflate.h
33450	9	/CUSTOM/HDF/sgi64/HDF4.lrl/include/cnbit.h
10742	6	/CUSTOM/HDF/sgi64/HDF4.lrl/include/cnone.h
14945	8	/CUSTOM/HDF/sgi64/HDF4.lrl/include/crle.h
61014	8	/CUSTOM/HDF/sgi64/HDF4.lrl/include/ckskphuff.h
42237	15	/CUSTOM/HDF/sgi64/HDF4.lrl/include/df.h
33984	5	/CUSTOM/HDF/sgi64/HDF4.lrl/include/dfan.h
57648	17	/CUSTOM/HDF/sgi64/HDF4.lrl/include/dffunc.f90
59450	17	/CUSTOM/HDF/sgi64/HDF4.lrl/include/dffunc.inc
27484	7	/CUSTOM/HDF/sgi64/HDF4.lrl/include/dfgr.h
44415	19	/CUSTOM/HDF/sgi64/HDF4.lrl/include/dfi.h
19997	7	/CUSTOM/HDF/sgi64/HDF4.lrl/include/dfrig.h
15189	10	/CUSTOM/HDF/sgi64/HDF4.lrl/include/dfsds.h
25604	5	/CUSTOM/HDF/sgi64/HDF4.lrl/include/dfstubs.h
49537	8	/CUSTOM/HDF/sgi64/HDF4.lrl/include/dfufp2i.h
11368	12	/CUSTOM/HDF/sgi64/HDF4.lrl/include/dynarray.h
34011	7	/CUSTOM/HDF/sgi64/HDF4.lrl/include/hbitio.h
30231	22	/CUSTOM/HDF/sgi64/HDF4.lrl/include/hchunks.h
5745	11	/CUSTOM/HDF/sgi64/HDF4.lrl/include/hcomp.h
5152	9	/CUSTOM/HDF/sgi64/HDF4.lrl/include/hcomp.i.h
45332	18	/CUSTOM/HDF/sgi64/HDF4.lrl/include/hconv.h
46502	33	/CUSTOM/HDF/sgi64/HDF4.lrl/include/hdf.f90
15624	10	/CUSTOM/HDF/sgi64/HDF4.lrl/include/hdf.h
48336	33	/CUSTOM/HDF/sgi64/HDF4.lrl/include/hdf.inc
43061	5	/CUSTOM/HDF/sgi64/HDF4.lrl/include/hdf2netcdf.h
18444	78	/CUSTOM/HDF/sgi64/HDF4.lrl/include/hdfi.h
43520	43	/CUSTOM/HDF/sgi64/HDF4.lrl/include/herr.h
34747	71	/CUSTOM/HDF/sgi64/HDF4.lrl/include/hfile.h
5512	15	/CUSTOM/HDF/sgi64/HDF4.lrl/include/hkit.h
1277	18	/CUSTOM/HDF/sgi64/HDF4.lrl/include/hlimits.h
28296	22	/CUSTOM/HDF/sgi64/HDF4.lrl/include/hntdefs.h
4497	208	/CUSTOM/HDF/sgi64/HDF4.lrl/include/hproto.h
21595	12	/CUSTOM/HDF/sgi64/HDF4.lrl/include/htags.h
33221	3	/CUSTOM/HDF/sgi64/HDF4.lrl/include/jconfig.h
62308	26	/CUSTOM/HDF/sgi64/HDF4.lrl/include/jerror.h
43682	25	/CUSTOM/HDF/sgi64/HDF4.lrl/include/jmorecfg.h
59456	87	/CUSTOM/HDF/sgi64/HDF4.lrl/include/jpeglib.h
56510	15	/CUSTOM/HDF/sgi64/HDF4.lrl/include/linklist.h
31018	33	/CUSTOM/HDF/sgi64/HDF4.lrl/include/local_nc.h
16037	31	/CUSTOM/HDF/sgi64/HDF4.lrl/include/mfan.h
52370	18	/CUSTOM/HDF/sgi64/HDF4.lrl/include/mfgr.h

40091	39	/CUSTOM/HDF/sgi64/HDF4.lrl/include/mfhdf.h
9460	6	/CUSTOM/HDF/sgi64/HDF4.lrl/include/mstdio.h
42839	9	/CUSTOM/HDF/sgi64/HDF4.lrl/include/netcdf.f90
24596	30	/CUSTOM/HDF/sgi64/HDF4.lrl/include/netcdf.h
46865	9	/CUSTOM/HDF/sgi64/HDF4.lrl/include/netcdf.inc
6519	33	/CUSTOM/HDF/sgi64/HDF4.lrl/include/tbbt.h
32434	25	/CUSTOM/HDF/sgi64/HDF4.lrl/include/vattr.h
22638	25	/CUSTOM/HDF/sgi64/HDF4.lrl/include/vg.h
17288	10	/CUSTOM/HDF/sgi64/HDF4.lrl/include/zconf.h
57396	71	/CUSTOM/HDF/sgi64/HDF4.lrl/include/zlib.h
43026	3345	/CUSTOM/HDF/sgi64/HDF4.lrl/lib/libdf.a
36626	972	/CUSTOM/HDF/sgi64/HDF4.lrl/lib/libjpeg.a
37542	934	/CUSTOM/HDF/sgi64/HDF4.lrl/lib/libmfhdf.a
28148	307	/CUSTOM/HDF/sgi64/HDF4.lrl/lib/libz.a
51352	3	/CUSTOM/HDF/sgi64/HDF4.lrl/man/VSattrinfo.3
31142	3	/CUSTOM/HDF/sgi64/HDF4.lrl/man/VSfindattr.3
12691	2	/CUSTOM/HDF/sgi64/HDF4.lrl/man/VSfindindex.3
27499	3	/CUSTOM/HDF/sgi64/HDF4.lrl/man/VSfnattrs.3
49956	3	/CUSTOM/HDF/sgi64/HDF4.lrl/man/VSgetattr.3
60512	2	/CUSTOM/HDF/sgi64/HDF4.lrl/man/VSisattr.3
6616	2	/CUSTOM/HDF/sgi64/HDF4.lrl/man/VSnattrs.3
38416	5	/CUSTOM/HDF/sgi64/HDF4.lrl/man/VSetattr.3
33274	3	/CUSTOM/HDF/sgi64/HDF4.lrl/man/Vattrinfo.3
4082	2	/CUSTOM/HDF/sgi64/HDF4.lrl/man/Vfindattr.3
24089	3	/CUSTOM/HDF/sgi64/HDF4.lrl/man/Vgetattr.3
6086	2	/CUSTOM/HDF/sgi64/HDF4.lrl/man/Vgetversion.3
60180	2	/CUSTOM/HDF/sgi64/HDF4.lrl/man/Vnattrs.3
535	4	/CUSTOM/HDF/sgi64/HDF4.lrl/man/Vsetattr.3
55431	2	/CUSTOM/HDF/sgi64/HDF4.lrl/man/grluttoref.3
55629	15	/CUSTOM/HDF/sgi64/HDF4.lrl/man/hdf.1
10357	2	/CUSTOM/HDF/sgi64/HDF4.lrl/man/hdfls.1
7069	2	/CUSTOM/HDF/sgi64/HDF4.lrl/man/hdfpack.1
37952	1	/CUSTOM/HDF/sgi64/HDF4.lrl/man/hdfunpac.1
54520	17	/CUSTOM/HDF/sgi64/HDF4.lrl/man/hdp.1
52417	5	/CUSTOM/HDF/sgi64/HDF4.lrl/man/hxsetcreatedir.3
45197	4	/CUSTOM/HDF/sgi64/HDF4.lrl/man/hxsetdir.3
13649	20	/CUSTOM/HDF/sgi64/HDF4.lrl/man/mfan.3
2206	2	/CUSTOM/HDF/sgi64/HDF4.lrl/man/ristosds.1
23435	17	/CUSTOM/HDF/sgi64/HDF4.lrl/man/sd_chunk.3
40236	3	/CUSTOM/HDF/sgi64/HDF4.lrl/man/sdisdimval_bwcomp.3
50539	3	/CUSTOM/HDF/sgi64/HDF4.lrl/man/sdsetaccesstype.3
7677	5	/CUSTOM/HDF/sgi64/HDF4.lrl/man/sdsetdimval_comp.3
53741	5	/CUSTOM/HDF/sgi64/HDF4.lrl/man/sdsetfillmode.3
24535	9	/CUSTOM/HDF/sgi64/HDF4.lrl/man/vsfpack.3
6903	2	/CUSTOM/HDF/sgi64/HDF4.lrl/man/vssetexternalfile.3
55629	15	/CUSTOM/HDF/sgi64/HDF4.lrl/man/man1/hdf.1
10357	2	/CUSTOM/HDF/sgi64/HDF4.lrl/man/man1/hdfls.1
7069	2	/CUSTOM/HDF/sgi64/HDF4.lrl/man/man1/hdfpack.1
37952	1	/CUSTOM/HDF/sgi64/HDF4.lrl/man/man1/hdfunpac.1
54520	17	/CUSTOM/HDF/sgi64/HDF4.lrl/man/man1/hdp.1
49697	16	/CUSTOM/HDF/sgi64/HDF4.lrl/man/man1/ncdump.1
6453	28	/CUSTOM/HDF/sgi64/HDF4.lrl/man/man1/ncgen.1
2206	2	/CUSTOM/HDF/sgi64/HDF4.lrl/man/man1/ristosds.1
51352	3	/CUSTOM/HDF/sgi64/HDF4.lrl/man/man3/VSattrinfo.3

31142	3	/CUSTOM/HDF/sgi64/HDF4.lrl/man/man3/VSfindattr.3
12691	2	/CUSTOM/HDF/sgi64/HDF4.lrl/man/man3/VSfindindex.3
27499	3	/CUSTOM/HDF/sgi64/HDF4.lrl/man/man3/VSfnattrs.3
49956	3	/CUSTOM/HDF/sgi64/HDF4.lrl/man/man3/VSgetattr.3
60512	2	/CUSTOM/HDF/sgi64/HDF4.lrl/man/man3/VSisattr.3
6616	2	/CUSTOM/HDF/sgi64/HDF4.lrl/man/man3/VSnattrs.3
38416	5	/CUSTOM/HDF/sgi64/HDF4.lrl/man/man3/VSsetattr.3
33274	3	/CUSTOM/HDF/sgi64/HDF4.lrl/man/man3/Vattrinfo.3
4082	2	/CUSTOM/HDF/sgi64/HDF4.lrl/man/man3/Vfindattr.3
24089	3	/CUSTOM/HDF/sgi64/HDF4.lrl/man/man3/Vgetattr.3
6086	2	/CUSTOM/HDF/sgi64/HDF4.lrl/man/man3/Vgetversion.3
60180	2	/CUSTOM/HDF/sgi64/HDF4.lrl/man/man3/Vnattrs.3
535	4	/CUSTOM/HDF/sgi64/HDF4.lrl/man/man3/Vsetattr.3
55431	2	/CUSTOM/HDF/sgi64/HDF4.lrl/man/man3/grluttoref.3
52417	5	/CUSTOM/HDF/sgi64/HDF4.lrl/man/man3/hxsetcreatedir.3
45197	4	/CUSTOM/HDF/sgi64/HDF4.lrl/man/man3/hxsetdir.3
13649	20	/CUSTOM/HDF/sgi64/HDF4.lrl/man/man3/mfan.3
41179	58	/CUSTOM/HDF/sgi64/HDF4.lrl/man/man3/netcdf.3
61074	51	/CUSTOM/HDF/sgi64/HDF4.lrl/man/man3/netcdf.3f
23435	17	/CUSTOM/HDF/sgi64/HDF4.lrl/man/man3/sd_chunk.3
40236	3	/CUSTOM/HDF/sgi64/HDF4.lrl/man/man3/sdisdimval_b wcomp.3
50539	3	/CUSTOM/HDF/sgi64/HDF4.lrl/man/man3/sdsetaccesstype.3
7677	5	/CUSTOM/HDF/sgi64/HDF4.lrl/man/man3/sdsetdimval_comp.3
24535	9	/CUSTOM/HDF/sgi64/HDF4.lrl/man/man3/vsfpack.3
6903	2	/CUSTOM/HDF/sgi64/HDF4.lrl/man/man3/vssetexterna lfile.3
21745	13	/CUSTOM/HDF/sgi64/HDF4.lrl/release_notes/ABOUT_4.lrl
35509	12	/CUSTOM/HDF/sgi64/HDF4.lrl/release_notes/Fortran _APIs.txt
31482	17	/CUSTOM/HDF/sgi64/HDF4.lrl/release_notes/bugs_fi xed.txt
49719	18	/CUSTOM/HDF/sgi64/HDF4.lrl/release_notes/compile.txt
14578	5	/CUSTOM/HDF/sgi64/HDF4.lrl/release_notes/paralle l_CM5.txt
11364	29	/CUSTOM/HDF/sgi64/HDF4.lrl/release_notes/sd_chun k_examples.txt
28455	11	/CUSTOM/HDF/sgi64/HDF4.lrl/release_notes/vattr.txt
33011	4	/CUSTOM/HDF/sgi64_debug/HDF4.lrl/COPYING
6040	7	/CUSTOM/HDF/sgi64_debug/HDF4.lrl/README
19642	3	/CUSTOM/HDF/sgi64_debug/HDF4.lrl/All/adler32.c
17390	23	/CUSTOM/HDF/sgi64_debug/HDF4.lrl/All/array.c
61046	44	/CUSTOM/HDF/sgi64_debug/HDF4.lrl/All/atom.c
36291	20	/CUSTOM/HDF/sgi64_debug/HDF4.lrl/All/attr.c
26107	35	/CUSTOM/HDF/sgi64_debug/HDF4.lrl/All/bitvect.c
27678	50	/CUSTOM/HDF/sgi64_debug/HDF4.lrl/All/cdeflate.c
10348	118	/CUSTOM/HDF/sgi64_debug/HDF4.lrl/All/cdf.c
31028	61	/CUSTOM/HDF/sgi64_debug/HDF4.lrl/All/cnbit.c

31468	21	/CUSTOM/HDF/sgi64_debug/HDF4.lrl/All/cnone.c
16121	4	/CUSTOM/HDF/sgi64_debug/HDF4.lrl/All/compress.c
1529	15	/CUSTOM/HDF/sgi64_debug/HDF4.lrl/All/crc32.c
10090	53	/CUSTOM/HDF/sgi64_debug/HDF4.lrl/All/crle.c
34670	55	/CUSTOM/HDF/sgi64_debug/HDF4.lrl/All/ckphuff.c
47352	86	/CUSTOM/HDF/sgi64_debug/HDF4.lrl/All/deflate.c
10733	36	/CUSTOM/HDF/sgi64_debug/HDF4.lrl/All/df24.c
35912	30	/CUSTOM/HDF/sgi64_debug/HDF4.lrl/All/df24f.c
366	19	/CUSTOM/HDF/sgi64_debug/HDF4.lrl/All/df24ff.f
37532	112	/CUSTOM/HDF/sgi64_debug/HDF4.lrl/All/dfan.c
33058	38	/CUSTOM/HDF/sgi64_debug/HDF4.lrl/All/dfanf.c
25795	30	/CUSTOM/HDF/sgi64_debug/HDF4.lrl/All/dfanff.f
38542	30	/CUSTOM/HDF/sgi64_debug/HDF4.lrl/All/dfcomp.c
61439	43	/CUSTOM/HDF/sgi64_debug/HDF4.lrl/All/dfconv.c
43975	33	/CUSTOM/HDF/sgi64_debug/HDF4.lrl/All/dff.c
14531	7	/CUSTOM/HDF/sgi64_debug/HDF4.lrl/All/dfff.f
44961	112	/CUSTOM/HDF/sgi64_debug/HDF4.lrl/All/dfgr.c
37349	20	/CUSTOM/HDF/sgi64_debug/HDF4.lrl/All/dfgroup.c
61519	80	/CUSTOM/HDF/sgi64_debug/HDF4.lrl/All/dfimcomp.c
10134	24	/CUSTOM/HDF/sgi64_debug/HDF4.lrl/All/dfjpeg.c
21173	55	/CUSTOM/HDF/sgi64_debug/HDF4.lrl/All/dfkconv.c
723	365	/CUSTOM/HDF/sgi64_debug/HDF4.lrl/All/dfkcray.c
17900	47	/CUSTOM/HDF/sgi64_debug/HDF4.lrl/All/dfkfuj.c
59757	21	/CUSTOM/HDF/sgi64_debug/HDF4.lrl/All/dfknat.c
30721	30	/CUSTOM/HDF/sgi64_debug/HDF4.lrl/All/dfkswap.c
46801	66	/CUSTOM/HDF/sgi64_debug/HDF4.lrl/All/dfkvms.c
37587	36	/CUSTOM/HDF/sgi64_debug/HDF4.lrl/All/dfp.c
64386	17	/CUSTOM/HDF/sgi64_debug/HDF4.lrl/All/dfpf.c
24244	20	/CUSTOM/HDF/sgi64_debug/HDF4.lrl/All/dfpff.f
49105	112	/CUSTOM/HDF/sgi64_debug/HDF4.lrl/All/dfr8.c
18251	32	/CUSTOM/HDF/sgi64_debug/HDF4.lrl/All/dfr8f.c
8824	24	/CUSTOM/HDF/sgi64_debug/HDF4.lrl/All/dfr8ff.f
41466	12	/CUSTOM/HDF/sgi64_debug/HDF4.lrl/All/dfrle.c
19744	379	/CUSTOM/HDF/sgi64_debug/HDF4.lrl/All/dfs.c
45415	106	/CUSTOM/HDF/sgi64_debug/HDF4.lrl/All/dfsdf.c
62114	43	/CUSTOM/HDF/sgi64_debug/HDF4.lrl/All/dfsdff.f
19008	81	/CUSTOM/HDF/sgi64_debug/HDF4.lrl/All/dfstubs.c
60037	49	/CUSTOM/HDF/sgi64_debug/HDF4.lrl/All/dfufp2i.c
29692	9	/CUSTOM/HDF/sgi64_debug/HDF4.lrl/All/dfufp2if.f
3182	30	/CUSTOM/HDF/sgi64_debug/HDF4.lrl/All/dfunjpeg.c
39415	6	/CUSTOM/HDF/sgi64_debug/HDF4.lrl/All/dfutil.c
57241	6	/CUSTOM/HDF/sgi64_debug/HDF4.lrl/All/dfutilf.c
4486	13	/CUSTOM/HDF/sgi64_debug/HDF4.lrl/All/dim.c
64914	24	/CUSTOM/HDF/sgi64_debug/HDF4.lrl/All/dynarray.c
29966	10	/CUSTOM/HDF/sgi64_debug/HDF4.lrl/All/error.c
4503	38	/CUSTOM/HDF/sgi64_debug/HDF4.lrl/All/file.c
54298	78	/CUSTOM/HDF/sgi64_debug/HDF4.lrl/All/glist.c
59233	3	/CUSTOM/HDF/sgi64_debug/HDF4.lrl/All/globdef.c
37844	31	/CUSTOM/HDF/sgi64_debug/HDF4.lrl/All/gzio.c
41322	73	/CUSTOM/HDF/sgi64_debug/HDF4.lrl/All/hbitio.c
31073	120	/CUSTOM/HDF/sgi64_debug/HDF4.lrl/All/hblocks.c
11586	273	/CUSTOM/HDF/sgi64_debug/HDF4.lrl/All/hchunks.c
64344	95	/CUSTOM/HDF/sgi64_debug/HDF4.lrl/All/hcomp.c
45649	20	/CUSTOM/HDF/sgi64_debug/HDF4.lrl/All/hdfalloc.c

130	83	/CUSTOM/HDF/sgi64_debug/HDF4.lrl/All/hdfsds.c
65144	22	/CUSTOM/HDF/sgi64_debug/HDF4.lrl/All/herr.c
8494	5	/CUSTOM/HDF/sgi64_debug/HDF4.lrl/All/herrf.c
20957	99	/CUSTOM/HDF/sgi64_debug/HDF4.lrl/All/hextelt.c
55028	278	/CUSTOM/HDF/sgi64_debug/HDF4.lrl/All/hfile.c
23285	156	/CUSTOM/HDF/sgi64_debug/HDF4.lrl/All/hfiledd.c
6327	10	/CUSTOM/HDF/sgi64_debug/HDF4.lrl/All/hfilef.c
7267	7	/CUSTOM/HDF/sgi64_debug/HDF4.lrl/All/hfileff.f
31212	22	/CUSTOM/HDF/sgi64_debug/HDF4.lrl/All/hkit.c
33527	5	/CUSTOM/HDF/sgi64_debug/HDF4.lrl/All/iarray.c
31164	25	/CUSTOM/HDF/sgi64_debug/HDF4.lrl/All/infblock.c
62996	15	/CUSTOM/HDF/sgi64_debug/HDF4.lrl/All/infcodes.c
49340	11	/CUSTOM/HDF/sgi64_debug/HDF4.lrl/All/inffast.c
54316	18	/CUSTOM/HDF/sgi64_debug/HDF4.lrl/All/inflate.c
60724	32	/CUSTOM/HDF/sgi64_debug/HDF4.lrl/All/inftrees.c
20939	4	/CUSTOM/HDF/sgi64_debug/HDF4.lrl/All/infutil.c
7646	101	/CUSTOM/HDF/sgi64_debug/HDF4.lrl/All/jackets.c
27739	15	/CUSTOM/HDF/sgi64_debug/HDF4.lrl/All/jcapimin.c
47883	12	/CUSTOM/HDF/sgi64_debug/HDF4.lrl/All/jcapistd.c
40511	33	/CUSTOM/HDF/sgi64_debug/HDF4.lrl/All/jccoefct.c
58768	29	/CUSTOM/HDF/sgi64_debug/HDF4.lrl/All/jccolor.c
56630	25	/CUSTOM/HDF/sgi64_debug/HDF4.lrl/All/jcdctmgr.c
18790	50	/CUSTOM/HDF/sgi64_debug/HDF4.lrl/All/jchuff.c
2802	5	/CUSTOM/HDF/sgi64_debug/HDF4.lrl/All/jcinit.c
26764	18	/CUSTOM/HDF/sgi64_debug/HDF4.lrl/All/jcmainct.c
7256	33	/CUSTOM/HDF/sgi64_debug/HDF4.lrl/All/jcmarker.c
12188	38	/CUSTOM/HDF/sgi64_debug/HDF4.lrl/All/jcmaster.c
32629	6	/CUSTOM/HDF/sgi64_debug/HDF4.lrl/All/jcomapi.c
3184	39	/CUSTOM/HDF/sgi64_debug/HDF4.lrl/All/jcparam.c
9907	49	/CUSTOM/HDF/sgi64_debug/HDF4.lrl/All/jcphuff.c
40040	24	/CUSTOM/HDF/sgi64_debug/HDF4.lrl/All/jcprepct.c
51451	37	/CUSTOM/HDF/sgi64_debug/HDF4.lrl/All/jcsample.c
65064	26	/CUSTOM/HDF/sgi64_debug/HDF4.lrl/All/jctrans.c
7408	25	/CUSTOM/HDF/sgi64_debug/HDF4.lrl/All/jdapimin.c
58754	19	/CUSTOM/HDF/sgi64_debug/HDF4.lrl/All/jdapistd.c
46409	10	/CUSTOM/HDF/sgi64_debug/HDF4.lrl/All/jdatadst.c
60119	15	/CUSTOM/HDF/sgi64_debug/HDF4.lrl/All/jdatasrc.c
55616	50	/CUSTOM/HDF/sgi64_debug/HDF4.lrl/All/jdcoefct.c
55799	24	/CUSTOM/HDF/sgi64_debug/HDF4.lrl/All/jdcolor.c
63997	17	/CUSTOM/HDF/sgi64_debug/HDF4.lrl/All/jddctmgr.c
35106	35	/CUSTOM/HDF/sgi64_debug/HDF4.lrl/All/jdhuff.c
17458	27	/CUSTOM/HDF/sgi64_debug/HDF4.lrl/All/jdinput.c
54911	40	/CUSTOM/HDF/sgi64_debug/HDF4.lrl/All/jdmainct.c
44800	61	/CUSTOM/HDF/sgi64_debug/HDF4.lrl/All/jdmarker.c
60322	39	/CUSTOM/HDF/sgi64_debug/HDF4.lrl/All/jdmaster.c
16227	28	/CUSTOM/HDF/sgi64_debug/HDF4.lrl/All/jdmerge.c
53777	39	/CUSTOM/HDF/sgi64_debug/HDF4.lrl/All/jdphuff.c
29662	19	/CUSTOM/HDF/sgi64_debug/HDF4.lrl/All/jdpostct.c
53565	32	/CUSTOM/HDF/sgi64_debug/HDF4.lrl/All/jdsample.c
19425	9	/CUSTOM/HDF/sgi64_debug/HDF4.lrl/All/jdtrans.c
50552	14	/CUSTOM/HDF/sgi64_debug/HDF4.lrl/All/jerror.c
15023	11	/CUSTOM/HDF/sgi64_debug/HDF4.lrl/All/jfdctflt.c
54062	15	/CUSTOM/HDF/sgi64_debug/HDF4.lrl/All/jfdctfst.c
20687	22	/CUSTOM/HDF/sgi64_debug/HDF4.lrl/All/jfdctint.c

48960	17	/CUSTOM/HDF/sgi64_debug/HDF4.lrl/All/jidctflt.c
22295	26	/CUSTOM/HDF/sgi64_debug/HDF4.lrl/All/jidctfst.c
43704	29	/CUSTOM/HDF/sgi64_debug/HDF4.lrl/All/jidctint.c
52901	27	/CUSTOM/HDF/sgi64_debug/HDF4.lrl/All/jidctred.c
11428	80	/CUSTOM/HDF/sgi64_debug/HDF4.lrl/All/jmemmgr.c
41328	6	/CUSTOM/HDF/sgi64_debug/HDF4.lrl/All/jmemnobs.c
7131	62	/CUSTOM/HDF/sgi64_debug/HDF4.lrl/All/jquant1.c
46256	95	/CUSTOM/HDF/sgi64_debug/HDF4.lrl/All/jquant2.c
16893	11	/CUSTOM/HDF/sgi64_debug/HDF4.lrl/All/jutils.c
49092	32	/CUSTOM/HDF/sgi64_debug/HDF4.lrl/All/linklist.c
1725	84	/CUSTOM/HDF/sgi64_debug/HDF4.lrl/All/mcache.c
22888	156	/CUSTOM/HDF/sgi64_debug/HDF4.lrl/All/mfan.c
9175	33	/CUSTOM/HDF/sgi64_debug/HDF4.lrl/All/mfanf.c
33067	399	/CUSTOM/HDF/sgi64_debug/HDF4.lrl/All/mfgr.c
53345	55	/CUSTOM/HDF/sgi64_debug/HDF4.lrl/All/mfgrf.c
31508	13	/CUSTOM/HDF/sgi64_debug/HDF4.lrl/All/mfgrff.f
33637	276	/CUSTOM/HDF/sgi64_debug/HDF4.lrl/All/mfsd.c
52758	81	/CUSTOM/HDF/sgi64_debug/HDF4.lrl/All/mfsdf.c
58897	23	/CUSTOM/HDF/sgi64_debug/HDF4.lrl/All/mfsdff.f
43582	23	/CUSTOM/HDF/sgi64_debug/HDF4.lrl/All/mstdio.c
20824	57	/CUSTOM/HDF/sgi64_debug/HDF4.lrl/All/nssdc.c
4368	113	/CUSTOM/HDF/sgi64_debug/HDF4.lrl/All/putget.c
9519	12	/CUSTOM/HDF/sgi64_debug/HDF4.lrl/All/putgetg.c
9027	4	/CUSTOM/HDF/sgi64_debug/HDF4.lrl/All/sharray.c
34460	8	/CUSTOM/HDF/sgi64_debug/HDF4.lrl/All/string.c
38782	70	/CUSTOM/HDF/sgi64_debug/HDF4.lrl/All/tbbt.c
39939	83	/CUSTOM/HDF/sgi64_debug/HDF4.lrl/All/trees.c
31720	4	/CUSTOM/HDF/sgi64_debug/HDF4.lrl/All/uncompr.c
2063	35	/CUSTOM/HDF/sgi64_debug/HDF4.lrl/All/var.c
58408	87	/CUSTOM/HDF/sgi64_debug/HDF4.lrl/All/vattr.c
35065	18	/CUSTOM/HDF/sgi64_debug/HDF4.lrl/All/vattrf.c
64944	8	/CUSTOM/HDF/sgi64_debug/HDF4.lrl/All/vattrff.f
35597	29	/CUSTOM/HDF/sgi64_debug/HDF4.lrl/All/vconv.c
48990	61	/CUSTOM/HDF/sgi64_debug/HDF4.lrl/All/vg.c
53857	68	/CUSTOM/HDF/sgi64_debug/HDF4.lrl/All/vgf.c
21480	41	/CUSTOM/HDF/sgi64_debug/HDF4.lrl/All/vgff.f
10353	136	/CUSTOM/HDF/sgi64_debug/HDF4.lrl/All/vgp.c
38967	16	/CUSTOM/HDF/sgi64_debug/HDF4.lrl/All/vhi.c
17015	74	/CUSTOM/HDF/sgi64_debug/HDF4.lrl/All/vio.c
17935	13	/CUSTOM/HDF/sgi64_debug/HDF4.lrl/All/vparse.c
29110	44	/CUSTOM/HDF/sgi64_debug/HDF4.lrl/All/vrw.c
6885	60	/CUSTOM/HDF/sgi64_debug/HDF4.lrl/All/vsfld.c
53138	29	/CUSTOM/HDF/sgi64_debug/HDF4.lrl/All/xdrposix.c
54880	10	/CUSTOM/HDF/sgi64_debug/HDF4.lrl/All/zutil.c
46449	1666	/CUSTOM/HDF/sgi64_debug/HDF4.lrl/bin/fp2hdf
24359	1519	/CUSTOM/HDF/sgi64_debug/HDF4.lrl/bin/hdf24to8
50806	905	/CUSTOM/HDF/sgi64_debug/HDF4.lrl/bin/hdf2jpeg
59319	1520	/CUSTOM/HDF/sgi64_debug/HDF4.lrl/bin/hdf8to24
58419	1503	/CUSTOM/HDF/sgi64_debug/HDF4.lrl/bin/hdfcomp
8780	1651	/CUSTOM/HDF/sgi64_debug/HDF4.lrl/bin/hdfed
38740	967	/CUSTOM/HDF/sgi64_debug/HDF4.lrl/bin/hdfcls
57991	905	/CUSTOM/HDF/sgi64_debug/HDF4.lrl/bin/hdfpack
57529	905	/CUSTOM/HDF/sgi64_debug/HDF4.lrl/bin/hdftopal
22563	1468	/CUSTOM/HDF/sgi64_debug/HDF4.lrl/bin/hdftor8

45790	888	/CUSTOM/HDF/sgi64_debug/HDF4.lrl/bin/hdfunpac
57741	2345	/CUSTOM/HDF/sgi64_debug/HDF4.lrl/bin/hdp
46083	914	/CUSTOM/HDF/sgi64_debug/HDF4.lrl/bin/jpeg2hdf
49985	1298	/CUSTOM/HDF/sgi64_debug/HDF4.lrl/bin/ncdump
3473	1411	/CUSTOM/HDF/sgi64_debug/HDF4.lrl/bin/ncgen
35198	905	/CUSTOM/HDF/sgi64_debug/HDF4.lrl/bin/paltohdf
33606	1468	/CUSTOM/HDF/sgi64_debug/HDF4.lrl/bin/r8tohdf
46411	1606	/CUSTOM/HDF/sgi64_debug/HDF4.lrl/bin/ristosds
17655	880	/CUSTOM/HDF/sgi64_debug/HDF4.lrl/bin/vcompat
25092	913	/CUSTOM/HDF/sgi64_debug/HDF4.lrl/bin/vmake
32290	976	/CUSTOM/HDF/sgi64_debug/HDF4.lrl/bin/vshow
27739	15	/CUSTOM/HDF/sgi64_debug/HDF4.lrl/hdf/jpeg/jcapimin.c
47883	12	/CUSTOM/HDF/sgi64_debug/HDF4.lrl/hdf/jpeg/jcapistd.c
40511	33	/CUSTOM/HDF/sgi64_debug/HDF4.lrl/hdf/jpeg/jccoefct.c
58768	29	/CUSTOM/HDF/sgi64_debug/HDF4.lrl/hdf/jpeg/jccolor.c
56630	25	/CUSTOM/HDF/sgi64_debug/HDF4.lrl/hdf/jpeg/jcdctmgr.c
18790	50	/CUSTOM/HDF/sgi64_debug/HDF4.lrl/hdf/jpeg/jchuff.c
2802	5	/CUSTOM/HDF/sgi64_debug/HDF4.lrl/hdf/jpeg/jcinit.c
26764	18	/CUSTOM/HDF/sgi64_debug/HDF4.lrl/hdf/jpeg/jcmainct.c
7256	33	/CUSTOM/HDF/sgi64_debug/HDF4.lrl/hdf/jpeg/jcmarker.c
12188	38	/CUSTOM/HDF/sgi64_debug/HDF4.lrl/hdf/jpeg/jcmaster.c
32629	6	/CUSTOM/HDF/sgi64_debug/HDF4.lrl/hdf/jpeg/jcomapi.c
3184	39	/CUSTOM/HDF/sgi64_debug/HDF4.lrl/hdf/jpeg/jcparam.c
9907	49	/CUSTOM/HDF/sgi64_debug/HDF4.lrl/hdf/jpeg/jcphuff.c
40040	24	/CUSTOM/HDF/sgi64_debug/HDF4.lrl/hdf/jpeg/jcprepct.c
51451	37	/CUSTOM/HDF/sgi64_debug/HDF4.lrl/hdf/jpeg/jcsample.c
65064	26	/CUSTOM/HDF/sgi64_debug/HDF4.lrl/hdf/jpeg/jctrans.c
7408	25	/CUSTOM/HDF/sgi64_debug/HDF4.lrl/hdf/jpeg/jdapimin.c
58754	19	/CUSTOM/HDF/sgi64_debug/HDF4.lrl/hdf/jpeg/jdapistd.c
46409	10	/CUSTOM/HDF/sgi64_debug/HDF4.lrl/hdf/jpeg/jdatadst.c
60119	15	/CUSTOM/HDF/sgi64_debug/HDF4.lrl/hdf/jpeg/jdatasrc.c
55616	50	/CUSTOM/HDF/sgi64_debug/HDF4.lrl/hdf/jpeg/jdcoefct.c
55799	24	/CUSTOM/HDF/sgi64_debug/HDF4.lrl/hdf/jpeg/jdcolor.c
63997	17	/CUSTOM/HDF/sgi64_debug/HDF4.lrl/hdf/jpeg/jddctmgr.c
35106	35	/CUSTOM/HDF/sgi64_debug/HDF4.lrl/hdf/jpeg/jdhuff.c
17458	27	/CUSTOM/HDF/sgi64_debug/HDF4.lrl/hdf/jpeg/jdinput.c
54911	40	/CUSTOM/HDF/sgi64_debug/HDF4.lrl/hdf/jpeg/jdmainct.c
44800	61	/CUSTOM/HDF/sgi64_debug/HDF4.lrl/hdf/jpeg/jdmarker.c
60322	39	/CUSTOM/HDF/sgi64_debug/HDF4.lrl/hdf/jpeg/jdmaster.c
16227	28	/CUSTOM/HDF/sgi64_debug/HDF4.lrl/hdf/jpeg/jdmerge.c
53777	39	/CUSTOM/HDF/sgi64_debug/HDF4.lrl/hdf/jpeg/jdphuff.c
29662	19	/CUSTOM/HDF/sgi64_debug/HDF4.lrl/hdf/jpeg/jdpostct.c
53565	32	/CUSTOM/HDF/sgi64_debug/HDF4.lrl/hdf/jpeg/jdsample.c
19425	9	/CUSTOM/HDF/sgi64_debug/HDF4.lrl/hdf/jpeg/jdtrans.c
50552	14	/CUSTOM/HDF/sgi64_debug/HDF4.lrl/hdf/jpeg/jerror.c
15023	11	/CUSTOM/HDF/sgi64_debug/HDF4.lrl/hdf/jpeg/jfdctflt.c
54062	15	/CUSTOM/HDF/sgi64_debug/HDF4.lrl/hdf/jpeg/jfdctfst.c
20687	22	/CUSTOM/HDF/sgi64_debug/HDF4.lrl/hdf/jpeg/jfdctint.c
48960	17	/CUSTOM/HDF/sgi64_debug/HDF4.lrl/hdf/jpeg/jidctflt.c
22295	26	/CUSTOM/HDF/sgi64_debug/HDF4.lrl/hdf/jpeg/jidctfst.c
43704	29	/CUSTOM/HDF/sgi64_debug/HDF4.lrl/hdf/jpeg/jidctint.c
52901	27	/CUSTOM/HDF/sgi64_debug/HDF4.lrl/hdf/jpeg/jidctred.c
11428	80	/CUSTOM/HDF/sgi64_debug/HDF4.lrl/hdf/jpeg/jmemmgr.c
41328	6	/CUSTOM/HDF/sgi64_debug/HDF4.lrl/hdf/jpeg/jmemnobs.c

7131	62	/CUSTOM/HDF/sgi64_debug/HDF4.lrl/hdf/jpeg/jquant1.c
46256	95	/CUSTOM/HDF/sgi64_debug/HDF4.lrl/hdf/jpeg/jquant2.c
16893	11	/CUSTOM/HDF/sgi64_debug/HDF4.lrl/hdf/jpeg/jutils.c
61046	44	/CUSTOM/HDF/sgi64_debug/HDF4.lrl/hdf/src/atom.c
26107	35	/CUSTOM/HDF/sgi64_debug/HDF4.lrl/hdf/src/bitvect.c
27678	50	/CUSTOM/HDF/sgi64_debug/HDF4.lrl/hdf/src/cdeflate.c
31028	61	/CUSTOM/HDF/sgi64_debug/HDF4.lrl/hdf/src/cnbit.c
31468	21	/CUSTOM/HDF/sgi64_debug/HDF4.lrl/hdf/src/cnone.c
10090	53	/CUSTOM/HDF/sgi64_debug/HDF4.lrl/hdf/src/crle.c
34670	55	/CUSTOM/HDF/sgi64_debug/HDF4.lrl/hdf/src/ckphuff.c
10733	36	/CUSTOM/HDF/sgi64_debug/HDF4.lrl/hdf/src/df24.c
35912	30	/CUSTOM/HDF/sgi64_debug/HDF4.lrl/hdf/src/df24f.c
366	19	/CUSTOM/HDF/sgi64_debug/HDF4.lrl/hdf/src/df24ff.f
37532	112	/CUSTOM/HDF/sgi64_debug/HDF4.lrl/hdf/src/dfan.c
33058	38	/CUSTOM/HDF/sgi64_debug/HDF4.lrl/hdf/src/dfanf.c
25795	30	/CUSTOM/HDF/sgi64_debug/HDF4.lrl/hdf/src/dfanff.f
38542	30	/CUSTOM/HDF/sgi64_debug/HDF4.lrl/hdf/src/dfcomp.c
61439	43	/CUSTOM/HDF/sgi64_debug/HDF4.lrl/hdf/src/dfconv.c
43975	33	/CUSTOM/HDF/sgi64_debug/HDF4.lrl/hdf/src/dff.c
14531	7	/CUSTOM/HDF/sgi64_debug/HDF4.lrl/hdf/src/dfff.f
44961	112	/CUSTOM/HDF/sgi64_debug/HDF4.lrl/hdf/src/dfgr.c
37349	20	/CUSTOM/HDF/sgi64_debug/HDF4.lrl/hdf/src/dfgroup.c
61519	80	/CUSTOM/HDF/sgi64_debug/HDF4.lrl/hdf/src/dfimcomp.c
10134	24	/CUSTOM/HDF/sgi64_debug/HDF4.lrl/hdf/src/dfjpeg.c
21173	55	/CUSTOM/HDF/sgi64_debug/HDF4.lrl/hdf/src/dfkconv.c
723	365	/CUSTOM/HDF/sgi64_debug/HDF4.lrl/hdf/src/dfkcray.c
17900	47	/CUSTOM/HDF/sgi64_debug/HDF4.lrl/hdf/src/dfkfujic.c
59757	21	/CUSTOM/HDF/sgi64_debug/HDF4.lrl/hdf/src/dfknat.c
30721	30	/CUSTOM/HDF/sgi64_debug/HDF4.lrl/hdf/src/dfkswap.c
46801	66	/CUSTOM/HDF/sgi64_debug/HDF4.lrl/hdf/src/dfkvms.c
37587	36	/CUSTOM/HDF/sgi64_debug/HDF4.lrl/hdf/src/dfp.c
64386	17	/CUSTOM/HDF/sgi64_debug/HDF4.lrl/hdf/src/dfpf.c
24244	20	/CUSTOM/HDF/sgi64_debug/HDF4.lrl/hdf/src/dfpff.f
49105	112	/CUSTOM/HDF/sgi64_debug/HDF4.lrl/hdf/src/dfr8.c
18251	32	/CUSTOM/HDF/sgi64_debug/HDF4.lrl/hdf/src/dfr8f.c
8824	24	/CUSTOM/HDF/sgi64_debug/HDF4.lrl/hdf/src/dfr8ff.f
41466	12	/CUSTOM/HDF/sgi64_debug/HDF4.lrl/hdf/src/dfrle.c
19744	379	/CUSTOM/HDF/sgi64_debug/HDF4.lrl/hdf/src/dfsdc.c
45415	106	/CUSTOM/HDF/sgi64_debug/HDF4.lrl/hdf/src/dfsdf.c
62114	43	/CUSTOM/HDF/sgi64_debug/HDF4.lrl/hdf/src/dfsdff.f
19008	81	/CUSTOM/HDF/sgi64_debug/HDF4.lrl/hdf/src/dfstubs.c
60037	49	/CUSTOM/HDF/sgi64_debug/HDF4.lrl/hdf/src/dfufp2i.c
29692	9	/CUSTOM/HDF/sgi64_debug/HDF4.lrl/hdf/src/dfufp2if.f
3182	30	/CUSTOM/HDF/sgi64_debug/HDF4.lrl/hdf/src/dfunjpeg.c
39415	6	/CUSTOM/HDF/sgi64_debug/HDF4.lrl/hdf/src/dfutil.c
57241	6	/CUSTOM/HDF/sgi64_debug/HDF4.lrl/hdf/src/dfutilf.c
64914	24	/CUSTOM/HDF/sgi64_debug/HDF4.lrl/hdf/src/dynarray.c
54298	78	/CUSTOM/HDF/sgi64_debug/HDF4.lrl/hdf/src/glist.c
41322	73	/CUSTOM/HDF/sgi64_debug/HDF4.lrl/hdf/src/hbitio.c
31073	120	/CUSTOM/HDF/sgi64_debug/HDF4.lrl/hdf/src/hblocks.c
11586	273	/CUSTOM/HDF/sgi64_debug/HDF4.lrl/hdf/src/hchunks.c
64344	95	/CUSTOM/HDF/sgi64_debug/HDF4.lrl/hdf/src/hcomp.c
45649	20	/CUSTOM/HDF/sgi64_debug/HDF4.lrl/hdf/src/hdfalloc.c
65144	22	/CUSTOM/HDF/sgi64_debug/HDF4.lrl/hdf/src/herr.c

8494	5	/CUSTOM/HDF/sgi64_debug/HDF4.lrl/hdf/src/herrf.c
20957	99	/CUSTOM/HDF/sgi64_debug/HDF4.lrl/hdf/src/hextelt.c
55028	278	/CUSTOM/HDF/sgi64_debug/HDF4.lrl/hdf/src/hfile.c
23285	156	/CUSTOM/HDF/sgi64_debug/HDF4.lrl/hdf/src/hfiledd.c
6327	10	/CUSTOM/HDF/sgi64_debug/HDF4.lrl/hdf/src/hfilef.c
7267	7	/CUSTOM/HDF/sgi64_debug/HDF4.lrl/hdf/src/hfileff.f
31212	22	/CUSTOM/HDF/sgi64_debug/HDF4.lrl/hdf/src/hkit.c
49092	32	/CUSTOM/HDF/sgi64_debug/HDF4.lrl/hdf/src/linklist.c
1725	84	/CUSTOM/HDF/sgi64_debug/HDF4.lrl/hdf/src/mcache.c
22888	156	/CUSTOM/HDF/sgi64_debug/HDF4.lrl/hdf/src/mfan.c
9175	33	/CUSTOM/HDF/sgi64_debug/HDF4.lrl/hdf/src/mfanf.c
33067	399	/CUSTOM/HDF/sgi64_debug/HDF4.lrl/hdf/src/mfgr.c
53345	55	/CUSTOM/HDF/sgi64_debug/HDF4.lrl/hdf/src/mfgrf.c
31508	13	/CUSTOM/HDF/sgi64_debug/HDF4.lrl/hdf/src/mfgrff.f
43582	23	/CUSTOM/HDF/sgi64_debug/HDF4.lrl/hdf/src/mstdio.c
38782	70	/CUSTOM/HDF/sgi64_debug/HDF4.lrl/hdf/src/tbbt.c
58408	87	/CUSTOM/HDF/sgi64_debug/HDF4.lrl/hdf/src/vattr.c
35065	18	/CUSTOM/HDF/sgi64_debug/HDF4.lrl/hdf/src/vattrf.c
64944	8	/CUSTOM/HDF/sgi64_debug/HDF4.lrl/hdf/src/vattrff.f
35597	29	/CUSTOM/HDF/sgi64_debug/HDF4.lrl/hdf/src/vconv.c
48990	61	/CUSTOM/HDF/sgi64_debug/HDF4.lrl/hdf/src/vg.c
53857	68	/CUSTOM/HDF/sgi64_debug/HDF4.lrl/hdf/src/vgf.c
21480	41	/CUSTOM/HDF/sgi64_debug/HDF4.lrl/hdf/src/vgff.f
10353	136	/CUSTOM/HDF/sgi64_debug/HDF4.lrl/hdf/src/vgp.c
38967	16	/CUSTOM/HDF/sgi64_debug/HDF4.lrl/hdf/src/vhi.c
17015	74	/CUSTOM/HDF/sgi64_debug/HDF4.lrl/hdf/src/vio.c
17935	13	/CUSTOM/HDF/sgi64_debug/HDF4.lrl/hdf/src/vparse.c
29110	44	/CUSTOM/HDF/sgi64_debug/HDF4.lrl/hdf/src/vrw.c
6885	60	/CUSTOM/HDF/sgi64_debug/HDF4.lrl/hdf/src/vsfld.c
19642	3	/CUSTOM/HDF/sgi64_debug/HDF4.lrl/hdf/zlib/adler32.c
16121	4	/CUSTOM/HDF/sgi64_debug/HDF4.lrl/hdf/zlib/compress.c
1529	15	/CUSTOM/HDF/sgi64_debug/HDF4.lrl/hdf/zlib/crc32.c
47352	86	/CUSTOM/HDF/sgi64_debug/HDF4.lrl/hdf/zlib/deflate.c
37844	31	/CUSTOM/HDF/sgi64_debug/HDF4.lrl/hdf/zlib/gzio.c
31164	25	/CUSTOM/HDF/sgi64_debug/HDF4.lrl/hdf/zlib/infblock.c
62996	15	/CUSTOM/HDF/sgi64_debug/HDF4.lrl/hdf/zlib/infcodes.c
49340	11	/CUSTOM/HDF/sgi64_debug/HDF4.lrl/hdf/zlib/inffast.c
54316	18	/CUSTOM/HDF/sgi64_debug/HDF4.lrl/hdf/zlib/inflate.c
60724	32	/CUSTOM/HDF/sgi64_debug/HDF4.lrl/hdf/zlib/inftrees.c
20939	4	/CUSTOM/HDF/sgi64_debug/HDF4.lrl/hdf/zlib/infutil.c
39939	83	/CUSTOM/HDF/sgi64_debug/HDF4.lrl/hdf/zlib/trees.c
31720	4	/CUSTOM/HDF/sgi64_debug/HDF4.lrl/hdf/zlib/uncompr.c
54880	10	/CUSTOM/HDF/sgi64_debug/HDF4.lrl/hdf/zlib/zutil.c
42011	20	/CUSTOM/HDF/sgi64_debug/HDF4.lrl/include/atom.h
885	47	/CUSTOM/HDF/sgi64_debug/HDF4.lrl/include/bitvect.h
57241	8	/CUSTOM/HDF/sgi64_debug/HDF4.lrl/include/cdeflate.h
33450	9	/CUSTOM/HDF/sgi64_debug/HDF4.lrl/include/cnbit.h
10742	6	/CUSTOM/HDF/sgi64_debug/HDF4.lrl/include/cnone.h
14945	8	/CUSTOM/HDF/sgi64_debug/HDF4.lrl/include/crle.h
61014	8	/CUSTOM/HDF/sgi64_debug/HDF4.lrl/include/ckphuff.h
42237	15	/CUSTOM/HDF/sgi64_debug/HDF4.lrl/include/df.h
33984	5	/CUSTOM/HDF/sgi64_debug/HDF4.lrl/include/dfan.h
57648	17	/CUSTOM/HDF/sgi64_debug/HDF4.lrl/include/dffunc.f90
59450	17	/CUSTOM/HDF/sgi64_debug/HDF4.lrl/include/dffunc.inc

27484	7	/CUSTOM/HDF/sgi64_debug/HDF4.lrl/include/dfgr.h
44415	19	/CUSTOM/HDF/sgi64_debug/HDF4.lrl/include/dfi.h
19997	7	/CUSTOM/HDF/sgi64_debug/HDF4.lrl/include/dfrig.h
15189	10	/CUSTOM/HDF/sgi64_debug/HDF4.lrl/include/dfsds.h
25604	5	/CUSTOM/HDF/sgi64_debug/HDF4.lrl/include/dfstubs.h
49537	8	/CUSTOM/HDF/sgi64_debug/HDF4.lrl/include/dfufp2i.h
11368	12	/CUSTOM/HDF/sgi64_debug/HDF4.lrl/include/dynarray.h
34011	7	/CUSTOM/HDF/sgi64_debug/HDF4.lrl/include/hbitio.h
30231	22	/CUSTOM/HDF/sgi64_debug/HDF4.lrl/include/hchunks.h
5745	11	/CUSTOM/HDF/sgi64_debug/HDF4.lrl/include/hcomp.h
5152	9	/CUSTOM/HDF/sgi64_debug/HDF4.lrl/include/hcompi.h
45332	18	/CUSTOM/HDF/sgi64_debug/HDF4.lrl/include/hconv.h
46502	33	/CUSTOM/HDF/sgi64_debug/HDF4.lrl/include/hdf.f90
15624	10	/CUSTOM/HDF/sgi64_debug/HDF4.lrl/include/hdf.h
48336	33	/CUSTOM/HDF/sgi64_debug/HDF4.lrl/include/hdf.inc
43061	5	/CUSTOM/HDF/sgi64_debug/HDF4.lrl/include/hdf2netcdf.h
18444	78	/CUSTOM/HDF/sgi64_debug/HDF4.lrl/include/hdfi.h
43520	43	/CUSTOM/HDF/sgi64_debug/HDF4.lrl/include/herr.h
34747	71	/CUSTOM/HDF/sgi64_debug/HDF4.lrl/include/hfile.h
5512	15	/CUSTOM/HDF/sgi64_debug/HDF4.lrl/include/hkit.h
1277	18	/CUSTOM/HDF/sgi64_debug/HDF4.lrl/include/hlimits.h
28296	22	/CUSTOM/HDF/sgi64_debug/HDF4.lrl/include/hntdefs.h
4497	208	/CUSTOM/HDF/sgi64_debug/HDF4.lrl/include/hproto.h
21595	12	/CUSTOM/HDF/sgi64_debug/HDF4.lrl/include/htags.h
33221	3	/CUSTOM/HDF/sgi64_debug/HDF4.lrl/include/jconfig.h
62308	26	/CUSTOM/HDF/sgi64_debug/HDF4.lrl/include/jerror.h
43682	25	/CUSTOM/HDF/sgi64_debug/HDF4.lrl/include/jmorecfg.h
59456	87	/CUSTOM/HDF/sgi64_debug/HDF4.lrl/include/jpeglib.h
56510	15	/CUSTOM/HDF/sgi64_debug/HDF4.lrl/include/linklist.h
31018	33	/CUSTOM/HDF/sgi64_debug/HDF4.lrl/include/local_nc.h
16037	31	/CUSTOM/HDF/sgi64_debug/HDF4.lrl/include/mfan.h
52370	18	/CUSTOM/HDF/sgi64_debug/HDF4.lrl/include/mfgr.h
40091	39	/CUSTOM/HDF/sgi64_debug/HDF4.lrl/include/mfhdf.h
9460	6	/CUSTOM/HDF/sgi64_debug/HDF4.lrl/include/mstdio.h
42839	9	/CUSTOM/HDF/sgi64_debug/HDF4.lrl/include/netcdf.f90
24596	30	/CUSTOM/HDF/sgi64_debug/HDF4.lrl/include/netcdf.h
46865	9	/CUSTOM/HDF/sgi64_debug/HDF4.lrl/include/netcdf.inc
6519	33	/CUSTOM/HDF/sgi64_debug/HDF4.lrl/include/tbbt.h
32434	25	/CUSTOM/HDF/sgi64_debug/HDF4.lrl/include/vattr.h
22638	25	/CUSTOM/HDF/sgi64_debug/HDF4.lrl/include/vg.h
17288	10	/CUSTOM/HDF/sgi64_debug/HDF4.lrl/include/zconf.h
57396	71	/CUSTOM/HDF/sgi64_debug/HDF4.lrl/include/zlib.h
51717	4590	/CUSTOM/HDF/sgi64_debug/HDF4.lrl/lib/libdf.a
50464	2025	/CUSTOM/HDF/sgi64_debug/HDF4.lrl/lib/libjpeg.a
31834	1286	/CUSTOM/HDF/sgi64_debug/HDF4.lrl/lib/libmfhdf.a
30429	470	/CUSTOM/HDF/sgi64_debug/HDF4.lrl/lib/libz.a
51352	3	/CUSTOM/HDF/sgi64_debug/HDF4.lrl/man/VSattrinfo.3
31142	3	/CUSTOM/HDF/sgi64_debug/HDF4.lrl/man/VSfindattr.3
12691	2	/CUSTOM/HDF/sgi64_debug/HDF4.lrl/man/VSfindindex.3
27499	3	/CUSTOM/HDF/sgi64_debug/HDF4.lrl/man/VSfnattrs.3
49956	3	/CUSTOM/HDF/sgi64_debug/HDF4.lrl/man/VSgetattr.3
60512	2	/CUSTOM/HDF/sgi64_debug/HDF4.lrl/man/VSisattr.3
6616	2	/CUSTOM/HDF/sgi64_debug/HDF4.lrl/man/VSnattrs.3
38416	5	/CUSTOM/HDF/sgi64_debug/HDF4.lrl/man/VSsetattr.3

33274	3	/CUSTOM/HDF/sgi64_debug/HDF4.lrl/man/Vattrinfo.3
4082	2	/CUSTOM/HDF/sgi64_debug/HDF4.lrl/man/Vfindattr.3
24089	3	/CUSTOM/HDF/sgi64_debug/HDF4.lrl/man/Vgetattr.3
6086	2	/CUSTOM/HDF/sgi64_debug/HDF4.lrl/man/Vgetversion.3
60180	2	/CUSTOM/HDF/sgi64_debug/HDF4.lrl/man/Vnatattrs.3
535	4	/CUSTOM/HDF/sgi64_debug/HDF4.lrl/man/Vsetattr.3
55431	2	/CUSTOM/HDF/sgi64_debug/HDF4.lrl/man/grluttoref.3
55629	15	/CUSTOM/HDF/sgi64_debug/HDF4.lrl/man/hdf.1
10357	2	/CUSTOM/HDF/sgi64_debug/HDF4.lrl/man/hdfls.1
7069	2	/CUSTOM/HDF/sgi64_debug/HDF4.lrl/man/hdfpack.1
37952	1	/CUSTOM/HDF/sgi64_debug/HDF4.lrl/man/hdfunpac.1
54520	17	/CUSTOM/HDF/sgi64_debug/HDF4.lrl/man/hdp.1
52417	5	/CUSTOM/HDF/sgi64_debug/HDF4.lrl/man/hxsetcreatedir.3
45197	4	/CUSTOM/HDF/sgi64_debug/HDF4.lrl/man/hxsetdir.3
13649	20	/CUSTOM/HDF/sgi64_debug/HDF4.lrl/man/mfan.3
2206	2	/CUSTOM/HDF/sgi64_debug/HDF4.lrl/man/ristosds.1
23435	17	/CUSTOM/HDF/sgi64_debug/HDF4.lrl/man/sd_chunk.3
40236	3	/CUSTOM/HDF/sgi64_debug/HDF4.lrl/man/sdisdimval_ bwcomp.3
50539	3	/CUSTOM/HDF/sgi64_debug/HDF4.lrl/man/sdsetaccesstype.3
7677	5	/CUSTOM/HDF/sgi64_debug/HDF4.lrl/man/sdsetdimval_ _comp.3
53741	5	/CUSTOM/HDF/sgi64_debug/HDF4.lrl/man/sdsetfillmode.3
24535	9	/CUSTOM/HDF/sgi64_debug/HDF4.lrl/man/vsfpack.3
6903	2	/CUSTOM/HDF/sgi64_debug/HDF4.lrl/man/vssetextern alfile.3
55629	15	/CUSTOM/HDF/sgi64_debug/HDF4.lrl/man/man1/hdf.1
10357	2	/CUSTOM/HDF/sgi64_debug/HDF4.lrl/man/man1/hdfls.1
7069	2	/CUSTOM/HDF/sgi64_debug/HDF4.lrl/man/man1/hdfpack.1
37952	1	/CUSTOM/HDF/sgi64_debug/HDF4.lrl/man/man1/hdfunpac.1
54520	17	/CUSTOM/HDF/sgi64_debug/HDF4.lrl/man/man1/hdp.1
49697	16	/CUSTOM/HDF/sgi64_debug/HDF4.lrl/man/man1/ncdump.1
6453	28	/CUSTOM/HDF/sgi64_debug/HDF4.lrl/man/man1/ncgen.1
2206	2	/CUSTOM/HDF/sgi64_debug/HDF4.lrl/man/man1/ristosds.1
51352	3	/CUSTOM/HDF/sgi64_debug/HDF4.lrl/man/man3/Vsattrinfo.3
31142	3	/CUSTOM/HDF/sgi64_debug/HDF4.lrl/man/man3/Vsfindattr.3
12691	2	/CUSTOM/HDF/sgi64_debug/HDF4.lrl/man/man3/Vsfindex.3
27499	3	/CUSTOM/HDF/sgi64_debug/HDF4.lrl/man/man3/Vsfnatattrs.3
49956	3	/CUSTOM/HDF/sgi64_debug/HDF4.lrl/man/man3/Vsgetattr.3
60512	2	/CUSTOM/HDF/sgi64_debug/HDF4.lrl/man/man3/Vsisattr.3
6616	2	/CUSTOM/HDF/sgi64_debug/HDF4.lrl/man/man3/Vsnatattrs.3
38416	5	/CUSTOM/HDF/sgi64_debug/HDF4.lrl/man/man3/Vssetattr.3
33274	3	/CUSTOM/HDF/sgi64_debug/HDF4.lrl/man/man3/Vattrinfo.3
4082	2	/CUSTOM/HDF/sgi64_debug/HDF4.lrl/man/man3/Vfindattr.3
24089	3	/CUSTOM/HDF/sgi64_debug/HDF4.lrl/man/man3/Vgetattr.3
6086	2	/CUSTOM/HDF/sgi64_debug/HDF4.lrl/man/man3/Vgetve rsion.3
60180	2	/CUSTOM/HDF/sgi64_debug/HDF4.lrl/man/man3/Vnatattrs.3
535	4	/CUSTOM/HDF/sgi64_debug/HDF4.lrl/man/man3/Vsetattr.3
55431	2	/CUSTOM/HDF/sgi64_debug/HDF4.lrl/man/man3/grluttoref.3

52417	5	/CUSTOM/HDF/sgi64_debug/HDF4.lrl/man/man3/hxsetcreatedir.3
45197	4	/CUSTOM/HDF/sgi64_debug/HDF4.lrl/man/man3/hxsetdir.3
13649	20	/CUSTOM/HDF/sgi64_debug/HDF4.lrl/man/man3/mfan.3
41179	58	/CUSTOM/HDF/sgi64_debug/HDF4.lrl/man/man3/netcdf.3
61074	51	/CUSTOM/HDF/sgi64_debug/HDF4.lrl/man/man3/netcdf.3f
23435	17	/CUSTOM/HDF/sgi64_debug/HDF4.lrl/man/man3/sd_chunk.3
40236	3	/CUSTOM/HDF/sgi64_debug/HDF4.lrl/man/man3/sdisdimval_bwcomp.3
50539	3	/CUSTOM/HDF/sgi64_debug/HDF4.lrl/man/man3/sdsetaccesstype.3
7677	5	/CUSTOM/HDF/sgi64_debug/HDF4.lrl/man/man3/sdsetdimval_comp.3
24535	9	/CUSTOM/HDF/sgi64_debug/HDF4.lrl/man/man3/vsfpack.3
6903	2	/CUSTOM/HDF/sgi64_debug/HDF4.lrl/man/man3/vssetexternalfile.3
33011	4	/CUSTOM/HDF/sgi_debug/HDF4.lrl/COPYING
6040	7	/CUSTOM/HDF/sgi_debug/HDF4.lrl/README
19642	3	/CUSTOM/HDF/sgi_debug/HDF4.lrl/All/adler32.c
17390	23	/CUSTOM/HDF/sgi_debug/HDF4.lrl/All/array.c
61046	44	/CUSTOM/HDF/sgi_debug/HDF4.lrl/All/atom.c
36291	20	/CUSTOM/HDF/sgi_debug/HDF4.lrl/All/attr.c
26107	35	/CUSTOM/HDF/sgi_debug/HDF4.lrl/All/bitvect.c
27678	50	/CUSTOM/HDF/sgi_debug/HDF4.lrl/All/cdeflate.c
10348	118	/CUSTOM/HDF/sgi_debug/HDF4.lrl/All/cdf.c
31028	61	/CUSTOM/HDF/sgi_debug/HDF4.lrl/All/cnbit.c
31468	21	/CUSTOM/HDF/sgi_debug/HDF4.lrl/All/cnone.c
16121	4	/CUSTOM/HDF/sgi_debug/HDF4.lrl/All/compress.c
1529	15	/CUSTOM/HDF/sgi_debug/HDF4.lrl/All/crc32.c
10090	53	/CUSTOM/HDF/sgi_debug/HDF4.lrl/All/crle.c
34670	55	/CUSTOM/HDF/sgi_debug/HDF4.lrl/All/ckphuff.c
47352	86	/CUSTOM/HDF/sgi_debug/HDF4.lrl/All/deflate.c
10733	36	/CUSTOM/HDF/sgi_debug/HDF4.lrl/All/df24.c
35912	30	/CUSTOM/HDF/sgi_debug/HDF4.lrl/All/df24f.c
366	19	/CUSTOM/HDF/sgi_debug/HDF4.lrl/All/df24ff.f
37532	112	/CUSTOM/HDF/sgi_debug/HDF4.lrl/All/dfan.c
33058	38	/CUSTOM/HDF/sgi_debug/HDF4.lrl/All/dfanf.c
25795	30	/CUSTOM/HDF/sgi_debug/HDF4.lrl/All/dfanff.f
38542	30	/CUSTOM/HDF/sgi_debug/HDF4.lrl/All/dfcomp.c
61439	43	/CUSTOM/HDF/sgi_debug/HDF4.lrl/All/dfconv.c
43975	33	/CUSTOM/HDF/sgi_debug/HDF4.lrl/All/dff.c
14531	7	/CUSTOM/HDF/sgi_debug/HDF4.lrl/All/dfff.f
44961	112	/CUSTOM/HDF/sgi_debug/HDF4.lrl/All/dfgr.c
37349	20	/CUSTOM/HDF/sgi_debug/HDF4.lrl/All/dfgroup.c
61519	80	/CUSTOM/HDF/sgi_debug/HDF4.lrl/All/dfimcomp.c
10134	24	/CUSTOM/HDF/sgi_debug/HDF4.lrl/All/dfjpeg.c
21173	55	/CUSTOM/HDF/sgi_debug/HDF4.lrl/All/dfkconv.c
723	365	/CUSTOM/HDF/sgi_debug/HDF4.lrl/All/dfkcray.c
17900	47	/CUSTOM/HDF/sgi_debug/HDF4.lrl/All/dfkfujic.c

59757	21	/CUSTOM/HDF/sgi_debug/HDF4.lrl/All/dfknat.c
30721	30	/CUSTOM/HDF/sgi_debug/HDF4.lrl/All/dfkswap.c
46801	66	/CUSTOM/HDF/sgi_debug/HDF4.lrl/All/dfkvms.c
37587	36	/CUSTOM/HDF/sgi_debug/HDF4.lrl/All/dfp.c
64386	17	/CUSTOM/HDF/sgi_debug/HDF4.lrl/All/dfpf.c
24244	20	/CUSTOM/HDF/sgi_debug/HDF4.lrl/All/dfpff.f
49105	112	/CUSTOM/HDF/sgi_debug/HDF4.lrl/All/dfr8.c
18251	32	/CUSTOM/HDF/sgi_debug/HDF4.lrl/All/dfr8f.c
8824	24	/CUSTOM/HDF/sgi_debug/HDF4.lrl/All/dfr8ff.f
41466	12	/CUSTOM/HDF/sgi_debug/HDF4.lrl/All/dfrle.c
19744	379	/CUSTOM/HDF/sgi_debug/HDF4.lrl/All/dfs.c
45415	106	/CUSTOM/HDF/sgi_debug/HDF4.lrl/All/dfsdf.c
62114	43	/CUSTOM/HDF/sgi_debug/HDF4.lrl/All/dfsdff.f
19008	81	/CUSTOM/HDF/sgi_debug/HDF4.lrl/All/dfstubs.c
60037	49	/CUSTOM/HDF/sgi_debug/HDF4.lrl/All/dfufp2i.c
29692	9	/CUSTOM/HDF/sgi_debug/HDF4.lrl/All/dfufp2if.f
3182	30	/CUSTOM/HDF/sgi_debug/HDF4.lrl/All/dfunjpeg.c
39415	6	/CUSTOM/HDF/sgi_debug/HDF4.lrl/All/dfutil.c
57241	6	/CUSTOM/HDF/sgi_debug/HDF4.lrl/All/dfutilf.c
4486	13	/CUSTOM/HDF/sgi_debug/HDF4.lrl/All/dim.c
64914	24	/CUSTOM/HDF/sgi_debug/HDF4.lrl/All/dynarray.c
29966	10	/CUSTOM/HDF/sgi_debug/HDF4.lrl/All/error.c
4503	38	/CUSTOM/HDF/sgi_debug/HDF4.lrl/All/file.c
54298	78	/CUSTOM/HDF/sgi_debug/HDF4.lrl/All/glist.c
59233	3	/CUSTOM/HDF/sgi_debug/HDF4.lrl/All/globdef.c
37844	31	/CUSTOM/HDF/sgi_debug/HDF4.lrl/All/gzio.c
41322	73	/CUSTOM/HDF/sgi_debug/HDF4.lrl/All/hbitio.c
31073	120	/CUSTOM/HDF/sgi_debug/HDF4.lrl/All/hblocks.c
11586	273	/CUSTOM/HDF/sgi_debug/HDF4.lrl/All/hchunks.c
64344	95	/CUSTOM/HDF/sgi_debug/HDF4.lrl/All/hcomp.c
45649	20	/CUSTOM/HDF/sgi_debug/HDF4.lrl/All/hdfalloc.c
130	83	/CUSTOM/HDF/sgi_debug/HDF4.lrl/All/hdfsds.c
65144	22	/CUSTOM/HDF/sgi_debug/HDF4.lrl/All/herr.c
8494	5	/CUSTOM/HDF/sgi_debug/HDF4.lrl/All/herrf.c
20957	99	/CUSTOM/HDF/sgi_debug/HDF4.lrl/All/hextelt.c
55028	278	/CUSTOM/HDF/sgi_debug/HDF4.lrl/All/hfile.c
23285	156	/CUSTOM/HDF/sgi_debug/HDF4.lrl/All/hfiledd.c
6327	10	/CUSTOM/HDF/sgi_debug/HDF4.lrl/All/hfilef.c
7267	7	/CUSTOM/HDF/sgi_debug/HDF4.lrl/All/hfileff.f
31212	22	/CUSTOM/HDF/sgi_debug/HDF4.lrl/All/hkit.c
33527	5	/CUSTOM/HDF/sgi_debug/HDF4.lrl/All/iarray.c
31164	25	/CUSTOM/HDF/sgi_debug/HDF4.lrl/All/infblock.c
62996	15	/CUSTOM/HDF/sgi_debug/HDF4.lrl/All/infcodes.c
49340	11	/CUSTOM/HDF/sgi_debug/HDF4.lrl/All/inffast.c
54316	18	/CUSTOM/HDF/sgi_debug/HDF4.lrl/All/inflate.c
60724	32	/CUSTOM/HDF/sgi_debug/HDF4.lrl/All/inftrees.c
20939	4	/CUSTOM/HDF/sgi_debug/HDF4.lrl/All/infutil.c
7646	101	/CUSTOM/HDF/sgi_debug/HDF4.lrl/All/jackets.c
27739	15	/CUSTOM/HDF/sgi_debug/HDF4.lrl/All/jcapimin.c
47883	12	/CUSTOM/HDF/sgi_debug/HDF4.lrl/All/jcapistd.c
40511	33	/CUSTOM/HDF/sgi_debug/HDF4.lrl/All/jccoefct.c
58768	29	/CUSTOM/HDF/sgi_debug/HDF4.lrl/All/jccolor.c
56630	25	/CUSTOM/HDF/sgi_debug/HDF4.lrl/All/jcdctmgr.c
18790	50	/CUSTOM/HDF/sgi_debug/HDF4.lrl/All/jchuff.c

2802	5	/CUSTOM/HDF/sgi_debug/HDF4.lrl/All/jcinit.c
26764	18	/CUSTOM/HDF/sgi_debug/HDF4.lrl/All/jcmainct.c
7256	33	/CUSTOM/HDF/sgi_debug/HDF4.lrl/All/jcmarker.c
12188	38	/CUSTOM/HDF/sgi_debug/HDF4.lrl/All/jcmaster.c
32629	6	/CUSTOM/HDF/sgi_debug/HDF4.lrl/All/jcomapi.c
3184	39	/CUSTOM/HDF/sgi_debug/HDF4.lrl/All/jcparam.c
9907	49	/CUSTOM/HDF/sgi_debug/HDF4.lrl/All/jcphuff.c
40040	24	/CUSTOM/HDF/sgi_debug/HDF4.lrl/All/jcprepct.c
51451	37	/CUSTOM/HDF/sgi_debug/HDF4.lrl/All/jcsample.c
65064	26	/CUSTOM/HDF/sgi_debug/HDF4.lrl/All/jctrans.c
7408	25	/CUSTOM/HDF/sgi_debug/HDF4.lrl/All/jdapimin.c
58754	19	/CUSTOM/HDF/sgi_debug/HDF4.lrl/All/jdapistd.c
46409	10	/CUSTOM/HDF/sgi_debug/HDF4.lrl/All/jdatadst.c
60119	15	/CUSTOM/HDF/sgi_debug/HDF4.lrl/All/jdatasrc.c
55616	50	/CUSTOM/HDF/sgi_debug/HDF4.lrl/All/jdcoefct.c
55799	24	/CUSTOM/HDF/sgi_debug/HDF4.lrl/All/jdcolor.c
63997	17	/CUSTOM/HDF/sgi_debug/HDF4.lrl/All/jddctmgr.c
35106	35	/CUSTOM/HDF/sgi_debug/HDF4.lrl/All/jdhuff.c
17458	27	/CUSTOM/HDF/sgi_debug/HDF4.lrl/All/jdinput.c
54911	40	/CUSTOM/HDF/sgi_debug/HDF4.lrl/All/jdmainct.c
44800	61	/CUSTOM/HDF/sgi_debug/HDF4.lrl/All/jdmarker.c
60322	39	/CUSTOM/HDF/sgi_debug/HDF4.lrl/All/jdmaster.c
16227	28	/CUSTOM/HDF/sgi_debug/HDF4.lrl/All/jdmerge.c
53777	39	/CUSTOM/HDF/sgi_debug/HDF4.lrl/All/jdphuff.c
29662	19	/CUSTOM/HDF/sgi_debug/HDF4.lrl/All/jdpostct.c
53565	32	/CUSTOM/HDF/sgi_debug/HDF4.lrl/All/jdsample.c
19425	9	/CUSTOM/HDF/sgi_debug/HDF4.lrl/All/jdtrans.c
50552	14	/CUSTOM/HDF/sgi_debug/HDF4.lrl/All/jerror.c
15023	11	/CUSTOM/HDF/sgi_debug/HDF4.lrl/All/jfdctflt.c
54062	15	/CUSTOM/HDF/sgi_debug/HDF4.lrl/All/jfdctfst.c
20687	22	/CUSTOM/HDF/sgi_debug/HDF4.lrl/All/jfdctint.c
48960	17	/CUSTOM/HDF/sgi_debug/HDF4.lrl/All/jidctflt.c
22295	26	/CUSTOM/HDF/sgi_debug/HDF4.lrl/All/jidctfst.c
43704	29	/CUSTOM/HDF/sgi_debug/HDF4.lrl/All/jidctint.c
52901	27	/CUSTOM/HDF/sgi_debug/HDF4.lrl/All/jidctred.c
11428	80	/CUSTOM/HDF/sgi_debug/HDF4.lrl/All/jmemmgr.c
41328	6	/CUSTOM/HDF/sgi_debug/HDF4.lrl/All/jmemnobs.c
7131	62	/CUSTOM/HDF/sgi_debug/HDF4.lrl/All/jquant1.c
46256	95	/CUSTOM/HDF/sgi_debug/HDF4.lrl/All/jquant2.c
16893	11	/CUSTOM/HDF/sgi_debug/HDF4.lrl/All/jutils.c
49092	32	/CUSTOM/HDF/sgi_debug/HDF4.lrl/All/linklist.c
1725	84	/CUSTOM/HDF/sgi_debug/HDF4.lrl/All/mcache.c
22888	156	/CUSTOM/HDF/sgi_debug/HDF4.lrl/All/mfan.c
9175	33	/CUSTOM/HDF/sgi_debug/HDF4.lrl/All/mfanf.c
33067	399	/CUSTOM/HDF/sgi_debug/HDF4.lrl/All/mfgr.c
53345	55	/CUSTOM/HDF/sgi_debug/HDF4.lrl/All/mfgrf.c
31508	13	/CUSTOM/HDF/sgi_debug/HDF4.lrl/All/mfgrff.f
33637	276	/CUSTOM/HDF/sgi_debug/HDF4.lrl/All/mfsd.c
52758	81	/CUSTOM/HDF/sgi_debug/HDF4.lrl/All/mfsdf.c
58897	23	/CUSTOM/HDF/sgi_debug/HDF4.lrl/All/mfsdff.f
43582	23	/CUSTOM/HDF/sgi_debug/HDF4.lrl/All/mstdio.c
20824	57	/CUSTOM/HDF/sgi_debug/HDF4.lrl/All/nssdc.c
4368	113	/CUSTOM/HDF/sgi_debug/HDF4.lrl/All/putget.c
9519	12	/CUSTOM/HDF/sgi_debug/HDF4.lrl/All/putgetg.c

9027	4	/CUSTOM/HDF/sgi_debug/HDF4.lrl/All/sharray.c
34460	8	/CUSTOM/HDF/sgi_debug/HDF4.lrl/All/string.c
38782	70	/CUSTOM/HDF/sgi_debug/HDF4.lrl/All/tbbt.c
39939	83	/CUSTOM/HDF/sgi_debug/HDF4.lrl/All/trees.c
31720	4	/CUSTOM/HDF/sgi_debug/HDF4.lrl/All/uncompr.c
2063	35	/CUSTOM/HDF/sgi_debug/HDF4.lrl/All/var.c
58408	87	/CUSTOM/HDF/sgi_debug/HDF4.lrl/All/vattr.c
35065	18	/CUSTOM/HDF/sgi_debug/HDF4.lrl/All/vattrf.c
64944	8	/CUSTOM/HDF/sgi_debug/HDF4.lrl/All/vattrff.f
35597	29	/CUSTOM/HDF/sgi_debug/HDF4.lrl/All/vconv.c
48990	61	/CUSTOM/HDF/sgi_debug/HDF4.lrl/All/vg.c
53857	68	/CUSTOM/HDF/sgi_debug/HDF4.lrl/All/vgf.c
21480	41	/CUSTOM/HDF/sgi_debug/HDF4.lrl/All/vgff.f
10353	136	/CUSTOM/HDF/sgi_debug/HDF4.lrl/All/vgp.c
38967	16	/CUSTOM/HDF/sgi_debug/HDF4.lrl/All/vhi.c
17015	74	/CUSTOM/HDF/sgi_debug/HDF4.lrl/All/vio.c
17935	13	/CUSTOM/HDF/sgi_debug/HDF4.lrl/All/vparse.c
29110	44	/CUSTOM/HDF/sgi_debug/HDF4.lrl/All/vrw.c
6885	60	/CUSTOM/HDF/sgi_debug/HDF4.lrl/All/vsfld.c
53138	29	/CUSTOM/HDF/sgi_debug/HDF4.lrl/All/xdrposix.c
54880	10	/CUSTOM/HDF/sgi_debug/HDF4.lrl/All/zutil.c
47095	2578	/CUSTOM/HDF/sgi_debug/HDF4.lrl/bin/fp2hdf
63574	2398	/CUSTOM/HDF/sgi_debug/HDF4.lrl/bin/hdf24to8
40341	1398	/CUSTOM/HDF/sgi_debug/HDF4.lrl/bin/hdf2jpeg
17267	2400	/CUSTOM/HDF/sgi_debug/HDF4.lrl/bin/hdf8to24
58621	2371	/CUSTOM/HDF/sgi_debug/HDF4.lrl/bin/hdfcomp
28898	2570	/CUSTOM/HDF/sgi_debug/HDF4.lrl/bin/hdfed
29447	1505	/CUSTOM/HDF/sgi_debug/HDF4.lrl/bin/hdfls
36554	1412	/CUSTOM/HDF/sgi_debug/HDF4.lrl/bin/hdfpack
6704	1397	/CUSTOM/HDF/sgi_debug/HDF4.lrl/bin/hdftopal
23968	2318	/CUSTOM/HDF/sgi_debug/HDF4.lrl/bin/hdftor8
41878	1382	/CUSTOM/HDF/sgi_debug/HDF4.lrl/bin/hdfunpac
26494	3586	/CUSTOM/HDF/sgi_debug/HDF4.lrl/bin/hdp
1128	1402	/CUSTOM/HDF/sgi_debug/HDF4.lrl/bin/jpeg2hdf
14854	1966	/CUSTOM/HDF/sgi_debug/HDF4.lrl/bin/ncdump
37477	2097	/CUSTOM/HDF/sgi_debug/HDF4.lrl/bin/ncgen
22692	1397	/CUSTOM/HDF/sgi_debug/HDF4.lrl/bin/paltohdf
46753	2307	/CUSTOM/HDF/sgi_debug/HDF4.lrl/bin/r8tohdf
23040	2505	/CUSTOM/HDF/sgi_debug/HDF4.lrl/bin/ristosds
26570	1398	/CUSTOM/HDF/sgi_debug/HDF4.lrl/bin/vcompat
28796	1425	/CUSTOM/HDF/sgi_debug/HDF4.lrl/bin/vmake
18010	1510	/CUSTOM/HDF/sgi_debug/HDF4.lrl/bin/vshow
27739	15	/CUSTOM/HDF/sgi_debug/HDF4.lrl/hdf/jpeg/jcapimin.c
47883	12	/CUSTOM/HDF/sgi_debug/HDF4.lrl/hdf/jpeg/jcapistd.c
40511	33	/CUSTOM/HDF/sgi_debug/HDF4.lrl/hdf/jpeg/jccoefct.c
58768	29	/CUSTOM/HDF/sgi_debug/HDF4.lrl/hdf/jpeg/jccolor.c
56630	25	/CUSTOM/HDF/sgi_debug/HDF4.lrl/hdf/jpeg/jcdctmgr.c
18790	50	/CUSTOM/HDF/sgi_debug/HDF4.lrl/hdf/jpeg/jchuff.c
2802	5	/CUSTOM/HDF/sgi_debug/HDF4.lrl/hdf/jpeg/jcinit.c
26764	18	/CUSTOM/HDF/sgi_debug/HDF4.lrl/hdf/jpeg/jcmainct.c
7256	33	/CUSTOM/HDF/sgi_debug/HDF4.lrl/hdf/jpeg/jcmarker.c
12188	38	/CUSTOM/HDF/sgi_debug/HDF4.lrl/hdf/jpeg/jcmaster.c
32629	6	/CUSTOM/HDF/sgi_debug/HDF4.lrl/hdf/jpeg/jcomapi.c
3184	39	/CUSTOM/HDF/sgi_debug/HDF4.lrl/hdf/jpeg/jcparam.c

9907	49	/CUSTOM/HDF/sgi_debug/HDF4.lrl/hdf/jpeg/jcphuff.c
40040	24	/CUSTOM/HDF/sgi_debug/HDF4.lrl/hdf/jpeg/jcprepct.c
51451	37	/CUSTOM/HDF/sgi_debug/HDF4.lrl/hdf/jpeg/jcsample.c
65064	26	/CUSTOM/HDF/sgi_debug/HDF4.lrl/hdf/jpeg/jctrans.c
7408	25	/CUSTOM/HDF/sgi_debug/HDF4.lrl/hdf/jpeg/jdapimin.c
58754	19	/CUSTOM/HDF/sgi_debug/HDF4.lrl/hdf/jpeg/jdapistd.c
46409	10	/CUSTOM/HDF/sgi_debug/HDF4.lrl/hdf/jpeg/jdatadst.c
60119	15	/CUSTOM/HDF/sgi_debug/HDF4.lrl/hdf/jpeg/jdatasrc.c
55616	50	/CUSTOM/HDF/sgi_debug/HDF4.lrl/hdf/jpeg/jdcoefct.c
55799	24	/CUSTOM/HDF/sgi_debug/HDF4.lrl/hdf/jpeg/jdcolor.c
63997	17	/CUSTOM/HDF/sgi_debug/HDF4.lrl/hdf/jpeg/jddctmgr.c
35106	35	/CUSTOM/HDF/sgi_debug/HDF4.lrl/hdf/jpeg/jdhuff.c
17458	27	/CUSTOM/HDF/sgi_debug/HDF4.lrl/hdf/jpeg/jdinput.c
54911	40	/CUSTOM/HDF/sgi_debug/HDF4.lrl/hdf/jpeg/jdmainct.c
44800	61	/CUSTOM/HDF/sgi_debug/HDF4.lrl/hdf/jpeg/jdmarker.c
60322	39	/CUSTOM/HDF/sgi_debug/HDF4.lrl/hdf/jpeg/jdmaster.c
16227	28	/CUSTOM/HDF/sgi_debug/HDF4.lrl/hdf/jpeg/jdmerge.c
53777	39	/CUSTOM/HDF/sgi_debug/HDF4.lrl/hdf/jpeg/jdphuff.c
29662	19	/CUSTOM/HDF/sgi_debug/HDF4.lrl/hdf/jpeg/jdpostct.c
53565	32	/CUSTOM/HDF/sgi_debug/HDF4.lrl/hdf/jpeg/jdsample.c
19425	9	/CUSTOM/HDF/sgi_debug/HDF4.lrl/hdf/jpeg/jdtrans.c
50552	14	/CUSTOM/HDF/sgi_debug/HDF4.lrl/hdf/jpeg/jerror.c
15023	11	/CUSTOM/HDF/sgi_debug/HDF4.lrl/hdf/jpeg/jfdctflt.c
54062	15	/CUSTOM/HDF/sgi_debug/HDF4.lrl/hdf/jpeg/jfdctfst.c
20687	22	/CUSTOM/HDF/sgi_debug/HDF4.lrl/hdf/jpeg/jfdctint.c
48960	17	/CUSTOM/HDF/sgi_debug/HDF4.lrl/hdf/jpeg/jidctflt.c
22295	26	/CUSTOM/HDF/sgi_debug/HDF4.lrl/hdf/jpeg/jidctfst.c
43704	29	/CUSTOM/HDF/sgi_debug/HDF4.lrl/hdf/jpeg/jidctint.c
52901	27	/CUSTOM/HDF/sgi_debug/HDF4.lrl/hdf/jpeg/jidctred.c
11428	80	/CUSTOM/HDF/sgi_debug/HDF4.lrl/hdf/jpeg/jmemmgr.c
41328	6	/CUSTOM/HDF/sgi_debug/HDF4.lrl/hdf/jpeg/jmemnobs.c
7131	62	/CUSTOM/HDF/sgi_debug/HDF4.lrl/hdf/jpeg/jquant1.c
46256	95	/CUSTOM/HDF/sgi_debug/HDF4.lrl/hdf/jpeg/jquant2.c
16893	11	/CUSTOM/HDF/sgi_debug/HDF4.lrl/hdf/jpeg/jutils.c
61046	44	/CUSTOM/HDF/sgi_debug/HDF4.lrl/hdf/src/atom.c
26107	35	/CUSTOM/HDF/sgi_debug/HDF4.lrl/hdf/src/bitvect.c
27678	50	/CUSTOM/HDF/sgi_debug/HDF4.lrl/hdf/src/cdeflate.c
31028	61	/CUSTOM/HDF/sgi_debug/HDF4.lrl/hdf/src/cnbit.c
31468	21	/CUSTOM/HDF/sgi_debug/HDF4.lrl/hdf/src/cnone.c
10090	53	/CUSTOM/HDF/sgi_debug/HDF4.lrl/hdf/src/crle.c
34670	55	/CUSTOM/HDF/sgi_debug/HDF4.lrl/hdf/src/ckphuff.c
10733	36	/CUSTOM/HDF/sgi_debug/HDF4.lrl/hdf/src/df24.c
35912	30	/CUSTOM/HDF/sgi_debug/HDF4.lrl/hdf/src/df24f.c
366	19	/CUSTOM/HDF/sgi_debug/HDF4.lrl/hdf/src/df24ff.f
37532	112	/CUSTOM/HDF/sgi_debug/HDF4.lrl/hdf/src/dfan.c
33058	38	/CUSTOM/HDF/sgi_debug/HDF4.lrl/hdf/src/dfanf.c
25795	30	/CUSTOM/HDF/sgi_debug/HDF4.lrl/hdf/src/dfanff.f
38542	30	/CUSTOM/HDF/sgi_debug/HDF4.lrl/hdf/src/dfcomp.c
61439	43	/CUSTOM/HDF/sgi_debug/HDF4.lrl/hdf/src/dfconv.c
43975	33	/CUSTOM/HDF/sgi_debug/HDF4.lrl/hdf/src/dff.c
14531	7	/CUSTOM/HDF/sgi_debug/HDF4.lrl/hdf/src/dfff.f
44961	112	/CUSTOM/HDF/sgi_debug/HDF4.lrl/hdf/src/dfgr.c
37349	20	/CUSTOM/HDF/sgi_debug/HDF4.lrl/hdf/src/dfgroup.c
61519	80	/CUSTOM/HDF/sgi_debug/HDF4.lrl/hdf/src/dfimcomp.c

10134	24	/CUSTOM/HDF/sgi_debug/HDF4.lrl/hdf/src/dfjpeg.c
21173	55	/CUSTOM/HDF/sgi_debug/HDF4.lrl/hdf/src/dfkconv.c
723	365	/CUSTOM/HDF/sgi_debug/HDF4.lrl/hdf/src/dfkcray.c
17900	47	/CUSTOM/HDF/sgi_debug/HDF4.lrl/hdf/src/dfkfujii.c
59757	21	/CUSTOM/HDF/sgi_debug/HDF4.lrl/hdf/src/dfkknat.c
30721	30	/CUSTOM/HDF/sgi_debug/HDF4.lrl/hdf/src/dfkswap.c
46801	66	/CUSTOM/HDF/sgi_debug/HDF4.lrl/hdf/src/dfkvms.c
37587	36	/CUSTOM/HDF/sgi_debug/HDF4.lrl/hdf/src/dfp.c
64386	17	/CUSTOM/HDF/sgi_debug/HDF4.lrl/hdf/src/dfpf.c
24244	20	/CUSTOM/HDF/sgi_debug/HDF4.lrl/hdf/src/dfpff.f
49105	112	/CUSTOM/HDF/sgi_debug/HDF4.lrl/hdf/src/dfr8.c
18251	32	/CUSTOM/HDF/sgi_debug/HDF4.lrl/hdf/src/dfr8f.c
8824	24	/CUSTOM/HDF/sgi_debug/HDF4.lrl/hdf/src/dfr8ff.f
41466	12	/CUSTOM/HDF/sgi_debug/HDF4.lrl/hdf/src/dfrle.c
19744	379	/CUSTOM/HDF/sgi_debug/HDF4.lrl/hdf/src/dfs.c
45415	106	/CUSTOM/HDF/sgi_debug/HDF4.lrl/hdf/src/dfsdf.c
62114	43	/CUSTOM/HDF/sgi_debug/HDF4.lrl/hdf/src/dfsdff.f
19008	81	/CUSTOM/HDF/sgi_debug/HDF4.lrl/hdf/src/dfstubs.c
60037	49	/CUSTOM/HDF/sgi_debug/HDF4.lrl/hdf/src/dfufp2i.c
29692	9	/CUSTOM/HDF/sgi_debug/HDF4.lrl/hdf/src/dfufp2if.f
3182	30	/CUSTOM/HDF/sgi_debug/HDF4.lrl/hdf/src/dfunjpeg.c
39415	6	/CUSTOM/HDF/sgi_debug/HDF4.lrl/hdf/src/dfutil.c
57241	6	/CUSTOM/HDF/sgi_debug/HDF4.lrl/hdf/src/dfutilf.c
64914	24	/CUSTOM/HDF/sgi_debug/HDF4.lrl/hdf/src/dynarray.c
54298	78	/CUSTOM/HDF/sgi_debug/HDF4.lrl/hdf/src/glist.c
41322	73	/CUSTOM/HDF/sgi_debug/HDF4.lrl/hdf/src/hbitio.c
31073	120	/CUSTOM/HDF/sgi_debug/HDF4.lrl/hdf/src/hblocks.c
11586	273	/CUSTOM/HDF/sgi_debug/HDF4.lrl/hdf/src/hchunks.c
64344	95	/CUSTOM/HDF/sgi_debug/HDF4.lrl/hdf/src/hcomp.c
45649	20	/CUSTOM/HDF/sgi_debug/HDF4.lrl/hdf/src/hdfalloc.c
65144	22	/CUSTOM/HDF/sgi_debug/HDF4.lrl/hdf/src/herr.c
8494	5	/CUSTOM/HDF/sgi_debug/HDF4.lrl/hdf/src/herrf.c
20957	99	/CUSTOM/HDF/sgi_debug/HDF4.lrl/hdf/src/hextelt.c
55028	278	/CUSTOM/HDF/sgi_debug/HDF4.lrl/hdf/src/hfile.c
23285	156	/CUSTOM/HDF/sgi_debug/HDF4.lrl/hdf/src/hfiledd.c
6327	10	/CUSTOM/HDF/sgi_debug/HDF4.lrl/hdf/src/hfilef.c
7267	7	/CUSTOM/HDF/sgi_debug/HDF4.lrl/hdf/src/hfileff.f
31212	22	/CUSTOM/HDF/sgi_debug/HDF4.lrl/hdf/src/hkit.c
49092	32	/CUSTOM/HDF/sgi_debug/HDF4.lrl/hdf/src/linklist.c
1725	84	/CUSTOM/HDF/sgi_debug/HDF4.lrl/hdf/src/mcache.c
22888	156	/CUSTOM/HDF/sgi_debug/HDF4.lrl/hdf/src/mfan.c
9175	33	/CUSTOM/HDF/sgi_debug/HDF4.lrl/hdf/src/mfanf.c
33067	399	/CUSTOM/HDF/sgi_debug/HDF4.lrl/hdf/src/mfgr.c
53345	55	/CUSTOM/HDF/sgi_debug/HDF4.lrl/hdf/src/mfgrf.c
31508	13	/CUSTOM/HDF/sgi_debug/HDF4.lrl/hdf/src/mfgrff.f
43582	23	/CUSTOM/HDF/sgi_debug/HDF4.lrl/hdf/src/mstdio.c
38782	70	/CUSTOM/HDF/sgi_debug/HDF4.lrl/hdf/src/tbbt.c
58408	87	/CUSTOM/HDF/sgi_debug/HDF4.lrl/hdf/src/vattr.c
35065	18	/CUSTOM/HDF/sgi_debug/HDF4.lrl/hdf/src/vattrf.c
64944	8	/CUSTOM/HDF/sgi_debug/HDF4.lrl/hdf/src/vattrff.f
35597	29	/CUSTOM/HDF/sgi_debug/HDF4.lrl/hdf/src/vconv.c
48990	61	/CUSTOM/HDF/sgi_debug/HDF4.lrl/hdf/src/vg.c
53857	68	/CUSTOM/HDF/sgi_debug/HDF4.lrl/hdf/src/vgf.c
21480	41	/CUSTOM/HDF/sgi_debug/HDF4.lrl/hdf/src/vgff.f

10353	136	/CUSTOM/HDF/sgi_debug/HDF4.lrl/hdf/src/vgp.c
38967	16	/CUSTOM/HDF/sgi_debug/HDF4.lrl/hdf/src/vhi.c
17015	74	/CUSTOM/HDF/sgi_debug/HDF4.lrl/hdf/src/vio.c
17935	13	/CUSTOM/HDF/sgi_debug/HDF4.lrl/hdf/src/vparse.c
29110	44	/CUSTOM/HDF/sgi_debug/HDF4.lrl/hdf/src/vrw.c
6885	60	/CUSTOM/HDF/sgi_debug/HDF4.lrl/hdf/src/vsfld.c
19642	3	/CUSTOM/HDF/sgi_debug/HDF4.lrl/hdf/zlib/adler32.c
16121	4	/CUSTOM/HDF/sgi_debug/HDF4.lrl/hdf/zlib/compress.c
1529	15	/CUSTOM/HDF/sgi_debug/HDF4.lrl/hdf/zlib/crc32.c
47352	86	/CUSTOM/HDF/sgi_debug/HDF4.lrl/hdf/zlib/deflate.c
37844	31	/CUSTOM/HDF/sgi_debug/HDF4.lrl/hdf/zlib/gzio.c
31164	25	/CUSTOM/HDF/sgi_debug/HDF4.lrl/hdf/zlib/infblock.c
62996	15	/CUSTOM/HDF/sgi_debug/HDF4.lrl/hdf/zlib/infcodes.c
49340	11	/CUSTOM/HDF/sgi_debug/HDF4.lrl/hdf/zlib/inffast.c
54316	18	/CUSTOM/HDF/sgi_debug/HDF4.lrl/hdf/zlib/inflate.c
60724	32	/CUSTOM/HDF/sgi_debug/HDF4.lrl/hdf/zlib/inftrees.c
20939	4	/CUSTOM/HDF/sgi_debug/HDF4.lrl/hdf/zlib/infutil.c
39939	83	/CUSTOM/HDF/sgi_debug/HDF4.lrl/hdf/zlib/trees.c
31720	4	/CUSTOM/HDF/sgi_debug/HDF4.lrl/hdf/zlib/uncompr.c
54880	10	/CUSTOM/HDF/sgi_debug/HDF4.lrl/hdf/zlib/zutil.c
42011	20	/CUSTOM/HDF/sgi_debug/HDF4.lrl/include/atom.h
885	47	/CUSTOM/HDF/sgi_debug/HDF4.lrl/include/bitvect.h
57241	8	/CUSTOM/HDF/sgi_debug/HDF4.lrl/include/cdeflate.h
33450	9	/CUSTOM/HDF/sgi_debug/HDF4.lrl/include/cnbit.h
10742	6	/CUSTOM/HDF/sgi_debug/HDF4.lrl/include/cnone.h
14945	8	/CUSTOM/HDF/sgi_debug/HDF4.lrl/include/crle.h
61014	8	/CUSTOM/HDF/sgi_debug/HDF4.lrl/include/ckskphuff.h
42237	15	/CUSTOM/HDF/sgi_debug/HDF4.lrl/include/df.h
33984	5	/CUSTOM/HDF/sgi_debug/HDF4.lrl/include/dfan.h
57648	17	/CUSTOM/HDF/sgi_debug/HDF4.lrl/include/dffunc.f90
59450	17	/CUSTOM/HDF/sgi_debug/HDF4.lrl/include/dffunc.inc
27484	7	/CUSTOM/HDF/sgi_debug/HDF4.lrl/include/dfgr.h
44415	19	/CUSTOM/HDF/sgi_debug/HDF4.lrl/include/dfi.h
19997	7	/CUSTOM/HDF/sgi_debug/HDF4.lrl/include/dfrig.h
15189	10	/CUSTOM/HDF/sgi_debug/HDF4.lrl/include/dfs.d.h
25604	5	/CUSTOM/HDF/sgi_debug/HDF4.lrl/include/dfstubs.h
49537	8	/CUSTOM/HDF/sgi_debug/HDF4.lrl/include/dfufp2i.h
11368	12	/CUSTOM/HDF/sgi_debug/HDF4.lrl/include/dynarray.h
34011	7	/CUSTOM/HDF/sgi_debug/HDF4.lrl/include/hbitio.h
30231	22	/CUSTOM/HDF/sgi_debug/HDF4.lrl/include/hchunks.h
5745	11	/CUSTOM/HDF/sgi_debug/HDF4.lrl/include/hcomp.h
5152	9	/CUSTOM/HDF/sgi_debug/HDF4.lrl/include/hcomp.i.h
45332	18	/CUSTOM/HDF/sgi_debug/HDF4.lrl/include/hconv.h
46502	33	/CUSTOM/HDF/sgi_debug/HDF4.lrl/include/hdf.f90
15624	10	/CUSTOM/HDF/sgi_debug/HDF4.lrl/include/hdf.h
48336	33	/CUSTOM/HDF/sgi_debug/HDF4.lrl/include/hdf.inc
43061	5	/CUSTOM/HDF/sgi_debug/HDF4.lrl/include/hdf2netcdf.h
18444	78	/CUSTOM/HDF/sgi_debug/HDF4.lrl/include/hdfi.h
43520	43	/CUSTOM/HDF/sgi_debug/HDF4.lrl/include/herr.h
34747	71	/CUSTOM/HDF/sgi_debug/HDF4.lrl/include/hfile.h
5512	15	/CUSTOM/HDF/sgi_debug/HDF4.lrl/include/hkit.h
1277	18	/CUSTOM/HDF/sgi_debug/HDF4.lrl/include/hlimits.h
28296	22	/CUSTOM/HDF/sgi_debug/HDF4.lrl/include/hntdefs.h
4497	208	/CUSTOM/HDF/sgi_debug/HDF4.lrl/include/hproto.h

21595	12	/CUSTOM/HDF/sgi_debug/HDF4.lrl/include/htags.h
33221	3	/CUSTOM/HDF/sgi_debug/HDF4.lrl/include/jconfig.h
62308	26	/CUSTOM/HDF/sgi_debug/HDF4.lrl/include/jerror.h
43682	25	/CUSTOM/HDF/sgi_debug/HDF4.lrl/include/jmorecfg.h
59456	87	/CUSTOM/HDF/sgi_debug/HDF4.lrl/include/jpeglib.h
56510	15	/CUSTOM/HDF/sgi_debug/HDF4.lrl/include/linklist.h
31018	33	/CUSTOM/HDF/sgi_debug/HDF4.lrl/include/local_nc.h
16037	31	/CUSTOM/HDF/sgi_debug/HDF4.lrl/include/mfan.h
52370	18	/CUSTOM/HDF/sgi_debug/HDF4.lrl/include/mfgr.h
40091	39	/CUSTOM/HDF/sgi_debug/HDF4.lrl/include/mfhdf.h
9460	6	/CUSTOM/HDF/sgi_debug/HDF4.lrl/include/mstdio.h
42839	9	/CUSTOM/HDF/sgi_debug/HDF4.lrl/include/netcdf.f90
24596	30	/CUSTOM/HDF/sgi_debug/HDF4.lrl/include/netcdf.h
46865	9	/CUSTOM/HDF/sgi_debug/HDF4.lrl/include/netcdf.inc
6519	33	/CUSTOM/HDF/sgi_debug/HDF4.lrl/include/tbbt.h
32434	25	/CUSTOM/HDF/sgi_debug/HDF4.lrl/include/vattr.h
22638	25	/CUSTOM/HDF/sgi_debug/HDF4.lrl/include/vg.h
17288	10	/CUSTOM/HDF/sgi_debug/HDF4.lrl/include/zconf.h
57396	71	/CUSTOM/HDF/sgi_debug/HDF4.lrl/include/zlib.h
38052	6079	/CUSTOM/HDF/sgi_debug/HDF4.lrl/lib/libdf.a
38839	2865	/CUSTOM/HDF/sgi_debug/HDF4.lrl/lib/libjpeg.a
16588	2033	/CUSTOM/HDF/sgi_debug/HDF4.lrl/lib/libmfhdf.a
9388	387	/CUSTOM/HDF/sgi_debug/HDF4.lrl/lib/libz.a
51352	3	/CUSTOM/HDF/sgi_debug/HDF4.lrl/man/VSattrinfo.3
31142	3	/CUSTOM/HDF/sgi_debug/HDF4.lrl/man/VSfindattr.3
12691	2	/CUSTOM/HDF/sgi_debug/HDF4.lrl/man/VSfindex.3
27499	3	/CUSTOM/HDF/sgi_debug/HDF4.lrl/man/VSfnattrs.3
49956	3	/CUSTOM/HDF/sgi_debug/HDF4.lrl/man/VSgetattr.3
60512	2	/CUSTOM/HDF/sgi_debug/HDF4.lrl/man/VSisattr.3
6616	2	/CUSTOM/HDF/sgi_debug/HDF4.lrl/man/VSnattrs.3
38416	5	/CUSTOM/HDF/sgi_debug/HDF4.lrl/man/VSsetattr.3
33274	3	/CUSTOM/HDF/sgi_debug/HDF4.lrl/man/Vattrinfo.3
4082	2	/CUSTOM/HDF/sgi_debug/HDF4.lrl/man/Vfindattr.3
24089	3	/CUSTOM/HDF/sgi_debug/HDF4.lrl/man/Vgetattr.3
6086	2	/CUSTOM/HDF/sgi_debug/HDF4.lrl/man/Vgetversion.3
60180	2	/CUSTOM/HDF/sgi_debug/HDF4.lrl/man/Vnattrs.3
535	4	/CUSTOM/HDF/sgi_debug/HDF4.lrl/man/Vsetattr.3
55431	2	/CUSTOM/HDF/sgi_debug/HDF4.lrl/man/grluttoref.3
55629	15	/CUSTOM/HDF/sgi_debug/HDF4.lrl/man/hdf.1
10357	2	/CUSTOM/HDF/sgi_debug/HDF4.lrl/man/hdfls.1
7069	2	/CUSTOM/HDF/sgi_debug/HDF4.lrl/man/hdfpack.1
37952	1	/CUSTOM/HDF/sgi_debug/HDF4.lrl/man/hdfunpac.1
54520	17	/CUSTOM/HDF/sgi_debug/HDF4.lrl/man/hdp.1
52417	5	/CUSTOM/HDF/sgi_debug/HDF4.lrl/man/hxsetcreatedir.3
45197	4	/CUSTOM/HDF/sgi_debug/HDF4.lrl/man/hxsetdir.3
13649	20	/CUSTOM/HDF/sgi_debug/HDF4.lrl/man/mfan.3
2206	2	/CUSTOM/HDF/sgi_debug/HDF4.lrl/man/ristosds.1
23435	17	/CUSTOM/HDF/sgi_debug/HDF4.lrl/man/sd_chunk.3
40236	3	/CUSTOM/HDF/sgi_debug/HDF4.lrl/man/sdisdimval_bwcomp.3
50539	3	/CUSTOM/HDF/sgi_debug/HDF4.lrl/man/sdsetaccesstype.3
7677	5	/CUSTOM/HDF/sgi_debug/HDF4.lrl/man/sdsetdimval_comp.3
53741	5	/CUSTOM/HDF/sgi_debug/HDF4.lrl/man/sdsetfillmode.3
24535	9	/CUSTOM/HDF/sgi_debug/HDF4.lrl/man/vsfpack.3
6903	2	/CUSTOM/HDF/sgi_debug/HDF4.lrl/man/vssetexternalfile.3

55629	15	/CUSTOM/HDF/sgi_debug/HDF4.lrl/man/man1/hdf.1
10357	2	/CUSTOM/HDF/sgi_debug/HDF4.lrl/man/man1/hdfls.1
7069	2	/CUSTOM/HDF/sgi_debug/HDF4.lrl/man/man1/hdfpack.1
37952	1	/CUSTOM/HDF/sgi_debug/HDF4.lrl/man/man1/hdfunpac.1
54520	17	/CUSTOM/HDF/sgi_debug/HDF4.lrl/man/man1/hdp.1
49697	16	/CUSTOM/HDF/sgi_debug/HDF4.lrl/man/man1/ncdump.1
6453	28	/CUSTOM/HDF/sgi_debug/HDF4.lrl/man/man1/ncgen.1
2206	2	/CUSTOM/HDF/sgi_debug/HDF4.lrl/man/man1/ristosds.1
51352	3	/CUSTOM/HDF/sgi_debug/HDF4.lrl/man/man3/Vsattrinfo.3
31142	3	/CUSTOM/HDF/sgi_debug/HDF4.lrl/man/man3/Vsfindattr.3
12691	2	/CUSTOM/HDF/sgi_debug/HDF4.lrl/man/man3/Vsfindex.3
27499	3	/CUSTOM/HDF/sgi_debug/HDF4.lrl/man/man3/Vsfnattrs.3
49956	3	/CUSTOM/HDF/sgi_debug/HDF4.lrl/man/man3/Vsgetattr.3
60512	2	/CUSTOM/HDF/sgi_debug/HDF4.lrl/man/man3/Vsisattr.3
6616	2	/CUSTOM/HDF/sgi_debug/HDF4.lrl/man/man3/Vsattrs.3
38416	5	/CUSTOM/HDF/sgi_debug/HDF4.lrl/man/man3/Vssetattr.3
33274	3	/CUSTOM/HDF/sgi_debug/HDF4.lrl/man/man3/Vattrinfo.3
4082	2	/CUSTOM/HDF/sgi_debug/HDF4.lrl/man/man3/Vfindattr.3
24089	3	/CUSTOM/HDF/sgi_debug/HDF4.lrl/man/man3/Vgetattr.3
6086	2	/CUSTOM/HDF/sgi_debug/HDF4.lrl/man/man3/Vgetversion.3
60180	2	/CUSTOM/HDF/sgi_debug/HDF4.lrl/man/man3/Vnattrs.3
535	4	/CUSTOM/HDF/sgi_debug/HDF4.lrl/man/man3/Vsetattr.3
55431	2	/CUSTOM/HDF/sgi_debug/HDF4.lrl/man/man3/grluttoref.3
52417	5	
		/CUSTOM/HDF/sgi_debug/HDF4.lrl/man/man3/hxsetcre
		atedir.3
45197	4	/CUSTOM/HDF/sgi_debug/HDF4.lrl/man/man3/hxsetdir.3
13649	20	/CUSTOM/HDF/sgi_debug/HDF4.lrl/man/man3/mfan.3
41179	58	/CUSTOM/HDF/sgi_debug/HDF4.lrl/man/man3/netcdf.3
61074	51	/CUSTOM/HDF/sgi_debug/HDF4.lrl/man/man3/netcdf.3f
23435	17	/CUSTOM/HDF/sgi_debug/HDF4.lrl/man/man3/sd_chunk.3
40236	3	
		/CUSTOM/HDF/sgi_debug/HDF4.lrl/man/man3/sdisdimv
		al_bwcomp.3
50539	3	
		/CUSTOM/HDF/sgi_debug/HDF4.lrl/man/man3/sdsetacc
		esstype.3
7677	5	
		/CUSTOM/HDF/sgi_debug/HDF4.lrl/man/man3/sdsetdim
		val_comp.3
24535	9	/CUSTOM/HDF/sgi_debug/HDF4.lrl/man/man3/vsfpack.3
6903	2	
		/CUSTOM/HDF/sgi_debug/HDF4.lrl/man/man3/vssetext
		ernalfile.3
33011	4	/CUSTOM/HDF/sun5/HDF4.lrl/COPYING
6040	7	/CUSTOM/HDF/sun5/HDF4.lrl/README
14861	1216	/CUSTOM/HDF/sun5/HDF4.lrl/bin/fp2hdf
48526	1099	/CUSTOM/HDF/sun5/HDF4.lrl/bin/hdf24to8
31786	692	/CUSTOM/HDF/sun5/HDF4.lrl/bin/hdf2jpeg
32751	1101	/CUSTOM/HDF/sun5/HDF4.lrl/bin/hdf8to24
44170	1086	/CUSTOM/HDF/sun5/HDF4.lrl/bin/hdfcomp
31794	2656	/CUSTOM/HDF/sun5/HDF4.lrl/bin/hdfed
19378	751	/CUSTOM/HDF/sun5/HDF4.lrl/bin/hdfls
23738	698	/CUSTOM/HDF/sun5/HDF4.lrl/bin/hdfpack

31913	683	/CUSTOM/HDF/sun5/HDF4.lrl/bin/hdftopal
29112	1063	/CUSTOM/HDF/sun5/HDF4.lrl/bin/hdftor8
19082	675	/CUSTOM/HDF/sun5/HDF4.lrl/bin/hdfunpac
53323	3744	/CUSTOM/HDF/sun5/HDF4.lrl/bin/hdp
31282	691	/CUSTOM/HDF/sun5/HDF4.lrl/bin/jpeg2hdf
54125	2256	/CUSTOM/HDF/sun5/HDF4.lrl/bin/ncdump
32771	2352	/CUSTOM/HDF/sun5/HDF4.lrl/bin/ncgen
46798	683	/CUSTOM/HDF/sun5/HDF4.lrl/bin/paltohdf
62611	1055	/CUSTOM/HDF/sun5/HDF4.lrl/bin/r8tohdf
18874	1157	/CUSTOM/HDF/sun5/HDF4.lrl/bin/ristosds
59359	687	/CUSTOM/HDF/sun5/HDF4.lrl/bin/vcompat
33648	709	/CUSTOM/HDF/sun5/HDF4.lrl/bin/vmake
51613	761	/CUSTOM/HDF/sun5/HDF4.lrl/bin/vshow
42011	20	/CUSTOM/HDF/sun5/HDF4.lrl/include/atom.h
885	47	/CUSTOM/HDF/sun5/HDF4.lrl/include/bitvect.h
57241	8	/CUSTOM/HDF/sun5/HDF4.lrl/include/cdeflate.h
33450	9	/CUSTOM/HDF/sun5/HDF4.lrl/include/cnbit.h
10742	6	/CUSTOM/HDF/sun5/HDF4.lrl/include/cnone.h
14945	8	/CUSTOM/HDF/sun5/HDF4.lrl/include/crle.h
61014	8	/CUSTOM/HDF/sun5/HDF4.lrl/include/ckphuff.h
42237	15	/CUSTOM/HDF/sun5/HDF4.lrl/include/df.h
33984	5	/CUSTOM/HDF/sun5/HDF4.lrl/include/dfan.h
57648	17	/CUSTOM/HDF/sun5/HDF4.lrl/include/dffunc.f90
59450	17	/CUSTOM/HDF/sun5/HDF4.lrl/include/dffunc.inc
27484	7	/CUSTOM/HDF/sun5/HDF4.lrl/include/dfgr.h
44415	19	/CUSTOM/HDF/sun5/HDF4.lrl/include/dfi.h
19997	7	/CUSTOM/HDF/sun5/HDF4.lrl/include/dfrig.h
15189	10	/CUSTOM/HDF/sun5/HDF4.lrl/include/dfsds.h
25604	5	/CUSTOM/HDF/sun5/HDF4.lrl/include/dfstubs.h
49537	8	/CUSTOM/HDF/sun5/HDF4.lrl/include/dfufp2i.h
11368	12	/CUSTOM/HDF/sun5/HDF4.lrl/include/dynarray.h
34011	7	/CUSTOM/HDF/sun5/HDF4.lrl/include/hbitio.h
30231	22	/CUSTOM/HDF/sun5/HDF4.lrl/include/hchunks.h
5745	11	/CUSTOM/HDF/sun5/HDF4.lrl/include/hcomp.h
5152	9	/CUSTOM/HDF/sun5/HDF4.lrl/include/hcomp_i.h
45332	18	/CUSTOM/HDF/sun5/HDF4.lrl/include/hconv.h
46502	33	/CUSTOM/HDF/sun5/HDF4.lrl/include/hdf.f90
15624	10	/CUSTOM/HDF/sun5/HDF4.lrl/include/hdf.h
48336	33	/CUSTOM/HDF/sun5/HDF4.lrl/include/hdf.inc
43061	5	/CUSTOM/HDF/sun5/HDF4.lrl/include/hdf2netcdf.h
18444	78	/CUSTOM/HDF/sun5/HDF4.lrl/include/hdfi.h
43520	43	/CUSTOM/HDF/sun5/HDF4.lrl/include/herr.h
34747	71	/CUSTOM/HDF/sun5/HDF4.lrl/include/hfile.h
5512	15	/CUSTOM/HDF/sun5/HDF4.lrl/include/hkit.h
1277	18	/CUSTOM/HDF/sun5/HDF4.lrl/include/hlimits.h
28296	22	/CUSTOM/HDF/sun5/HDF4.lrl/include/hntdefs.h
4497	208	/CUSTOM/HDF/sun5/HDF4.lrl/include/hproto.h
21595	12	/CUSTOM/HDF/sun5/HDF4.lrl/include/htags.h
32890	3	/CUSTOM/HDF/sun5/HDF4.lrl/include/jconfig.h
62308	26	/CUSTOM/HDF/sun5/HDF4.lrl/include/jerror.h
43682	25	/CUSTOM/HDF/sun5/HDF4.lrl/include/jmorecfg.h
59456	87	/CUSTOM/HDF/sun5/HDF4.lrl/include/jpeglib.h
56510	15	/CUSTOM/HDF/sun5/HDF4.lrl/include/linklist.h
31018	33	/CUSTOM/HDF/sun5/HDF4.lrl/include/local_nc.h

16037	31	/CUSTOM/HDF/sun5/HDF4.lrl/include/mfan.h
52370	18	/CUSTOM/HDF/sun5/HDF4.lrl/include/mfgr.h
40091	39	/CUSTOM/HDF/sun5/HDF4.lrl/include/mfhdf.h
9460	6	/CUSTOM/HDF/sun5/HDF4.lrl/include/mstdio.h
42839	9	/CUSTOM/HDF/sun5/HDF4.lrl/include/netcdf.f90
24864	30	/CUSTOM/HDF/sun5/HDF4.lrl/include/netcdf.h
46865	9	/CUSTOM/HDF/sun5/HDF4.lrl/include/netcdf.inc
6519	33	/CUSTOM/HDF/sun5/HDF4.lrl/include/tbbt.h
32434	25	/CUSTOM/HDF/sun5/HDF4.lrl/include/vattr.h
22638	25	/CUSTOM/HDF/sun5/HDF4.lrl/include/vg.h
17288	10	/CUSTOM/HDF/sun5/HDF4.lrl/include/zconf.h
57396	71	/CUSTOM/HDF/sun5/HDF4.lrl/include/zlib.h
20551	5228	/CUSTOM/HDF/sun5/HDF4.lrl/lib/libdf.a
32463	2302	/CUSTOM/HDF/sun5/HDF4.lrl/lib/libjpeg.a
10725	1665	/CUSTOM/HDF/sun5/HDF4.lrl/lib/libmfhdf.a
2580	293	/CUSTOM/HDF/sun5/HDF4.lrl/lib/libz.a
51352	3	/CUSTOM/HDF/sun5/HDF4.lrl/man/VSattrinfo.3
31142	3	/CUSTOM/HDF/sun5/HDF4.lrl/man/VSfindattr.3
12691	2	/CUSTOM/HDF/sun5/HDF4.lrl/man/VSfindex.3
27499	3	/CUSTOM/HDF/sun5/HDF4.lrl/man/VSfnattrs.3
49956	3	/CUSTOM/HDF/sun5/HDF4.lrl/man/VSgetattr.3
60512	2	/CUSTOM/HDF/sun5/HDF4.lrl/man/VSisattr.3
6616	2	/CUSTOM/HDF/sun5/HDF4.lrl/man/VSnattrs.3
38416	5	/CUSTOM/HDF/sun5/HDF4.lrl/man/VSsetattr.3
33274	3	/CUSTOM/HDF/sun5/HDF4.lrl/man/Vattrinfo.3
4082	2	/CUSTOM/HDF/sun5/HDF4.lrl/man/Vfindattr.3
24089	3	/CUSTOM/HDF/sun5/HDF4.lrl/man/Vgetattr.3
6086	2	/CUSTOM/HDF/sun5/HDF4.lrl/man/Vgetversion.3
60180	2	/CUSTOM/HDF/sun5/HDF4.lrl/man/Vnattrs.3
535	4	/CUSTOM/HDF/sun5/HDF4.lrl/man/Vsetattr.3
55431	2	/CUSTOM/HDF/sun5/HDF4.lrl/man/grluttoref.3
55629	15	/CUSTOM/HDF/sun5/HDF4.lrl/man/hdf.1
10357	2	/CUSTOM/HDF/sun5/HDF4.lrl/man/hdfls.1
7069	2	/CUSTOM/HDF/sun5/HDF4.lrl/man/hdfpack.1
37952	1	/CUSTOM/HDF/sun5/HDF4.lrl/man/hdfunpac.1
54520	17	/CUSTOM/HDF/sun5/HDF4.lrl/man/hdp.1
52417	5	/CUSTOM/HDF/sun5/HDF4.lrl/man/hxsetcreatedir.3
45197	4	/CUSTOM/HDF/sun5/HDF4.lrl/man/hxsetdir.3
13649	20	/CUSTOM/HDF/sun5/HDF4.lrl/man/mfan.3
2206	2	/CUSTOM/HDF/sun5/HDF4.lrl/man/ristosds.1
23435	17	/CUSTOM/HDF/sun5/HDF4.lrl/man/sd_chunk.3
40236	3	/CUSTOM/HDF/sun5/HDF4.lrl/man/sdisdimval_bwcomp.3
50539	3	/CUSTOM/HDF/sun5/HDF4.lrl/man/sdsetaccesstype.3
7677	5	/CUSTOM/HDF/sun5/HDF4.lrl/man/sdsetdimval_comp.3
53741	5	/CUSTOM/HDF/sun5/HDF4.lrl/man/sdsetfillmode.3
24535	9	/CUSTOM/HDF/sun5/HDF4.lrl/man/vsfpack.3
6903	2	/CUSTOM/HDF/sun5/HDF4.lrl/man/vssetexternalfile.3
55629	15	/CUSTOM/HDF/sun5/HDF4.lrl/man/man1/hdf.1
10357	2	/CUSTOM/HDF/sun5/HDF4.lrl/man/man1/hdfls.1
7069	2	/CUSTOM/HDF/sun5/HDF4.lrl/man/man1/hdfpack.1
37952	1	/CUSTOM/HDF/sun5/HDF4.lrl/man/man1/hdfunpac.1
54520	17	/CUSTOM/HDF/sun5/HDF4.lrl/man/man1/hdp.1
49697	16	/CUSTOM/HDF/sun5/HDF4.lrl/man/man1/ncdump.1
6453	28	/CUSTOM/HDF/sun5/HDF4.lrl/man/man1/ncgen.1

2206	2	/CUSTOM/HDF/sun5/HDF4.lrl/man/man1/ristosds.1
51352	3	/CUSTOM/HDF/sun5/HDF4.lrl/man/man3/VSattrinfo.3
31142	3	/CUSTOM/HDF/sun5/HDF4.lrl/man/man3/VSfindattr.3
12691	2	/CUSTOM/HDF/sun5/HDF4.lrl/man/man3/VSfindex.3
27499	3	/CUSTOM/HDF/sun5/HDF4.lrl/man/man3/VSfnattr.3
49956	3	/CUSTOM/HDF/sun5/HDF4.lrl/man/man3/VSgetattr.3
60512	2	/CUSTOM/HDF/sun5/HDF4.lrl/man/man3/VSisattr.3
6616	2	/CUSTOM/HDF/sun5/HDF4.lrl/man/man3/VSnattr.3
38416	5	/CUSTOM/HDF/sun5/HDF4.lrl/man/man3/VSetattr.3
33274	3	/CUSTOM/HDF/sun5/HDF4.lrl/man/man3/Vattrinfo.3
4082	2	/CUSTOM/HDF/sun5/HDF4.lrl/man/man3/Vfindattr.3
24089	3	/CUSTOM/HDF/sun5/HDF4.lrl/man/man3/Vgetattr.3
6086	2	/CUSTOM/HDF/sun5/HDF4.lrl/man/man3/Vgetversion.3
60180	2	/CUSTOM/HDF/sun5/HDF4.lrl/man/man3/Vnattr.3
535	4	/CUSTOM/HDF/sun5/HDF4.lrl/man/man3/Vsetattr.3
55431	2	/CUSTOM/HDF/sun5/HDF4.lrl/man/man3/grluttoref.3
52417	5	/CUSTOM/HDF/sun5/HDF4.lrl/man/man3/hxsetcreatedir.3
45197	4	/CUSTOM/HDF/sun5/HDF4.lrl/man/man3/hxsetdir.3
13649	20	/CUSTOM/HDF/sun5/HDF4.lrl/man/man3/mfan.3
41179	58	/CUSTOM/HDF/sun5/HDF4.lrl/man/man3/netcdf.3
61074	51	/CUSTOM/HDF/sun5/HDF4.lrl/man/man3/netcdf.3f
23435	17	/CUSTOM/HDF/sun5/HDF4.lrl/man/man3/sd_chunk.3
40236	3	/CUSTOM/HDF/sun5/HDF4.lrl/man/man3/sdisdimval_bwcomp.3
50539	3	/CUSTOM/HDF/sun5/HDF4.lrl/man/man3/sdsetaccesstype.3
7677	5	/CUSTOM/HDF/sun5/HDF4.lrl/man/man3/sdsetdimval_comp.3
24535	9	/CUSTOM/HDF/sun5/HDF4.lrl/man/man3/vsfpack.3
6903	2	/CUSTOM/HDF/sun5/HDF4.lrl/man/man3/vssetexternalfile.3
21745	13	/CUSTOM/HDF/sun5/HDF4.lrl/release_notes/ABOUT_4.lrl
35509	12	
		/CUSTOM/HDF/sun5/HDF4.lrl/release_notes/Fortran_
		APIs.txt
31482	17	/CUSTOM/HDF/sun5/HDF4.lrl/release_notes/bugs_fixed.txt
49719	18	/CUSTOM/HDF/sun5/HDF4.lrl/release_notes/compile.txt
14578	5	
		/CUSTOM/HDF/sun5/HDF4.lrl/release_notes/parallel
		_CM5.txt
11364	29	
		/CUSTOM/HDF/sun5/HDF4.lrl/release_notes/sd_chunk
		_examples.txt
28455	11	/CUSTOM/HDF/sun5/HDF4.lrl/release_notes/vattr.txt
41536	58	/CUSTOM/HDFEOS/hdfeos/bin/INSTALL-HDFEOS
33640	35	/CUSTOM/HDFEOS/hdfeos/bin/sgi/hdfeos_env.csh
4637	30	/CUSTOM/HDFEOS/hdfeos/bin/sgi/hdfeos_env.ksh
33730	35	/CUSTOM/HDFEOS/hdfeos/bin/sgi32/hdfeos_env.csh
4727	30	/CUSTOM/HDFEOS/hdfeos/bin/sgi32/hdfeos_env.ksh
33754	35	/CUSTOM/HDFEOS/hdfeos/bin/sgi32_debug/hdfeos_env.csh
4751	30	/CUSTOM/HDFEOS/hdfeos/bin/sgi32_debug/hdfeos_env.ksh
33635	35	/CUSTOM/HDFEOS/hdfeos/bin/sgi64/hdfeos_env.csh
4632	30	/CUSTOM/HDFEOS/hdfeos/bin/sgi64/hdfeos_env.ksh
33659	35	/CUSTOM/HDFEOS/hdfeos/bin/sgi64_debug/hdfeos_env.csh
4656	30	/CUSTOM/HDFEOS/hdfeos/bin/sgi64_debug/hdfeos_env.ksh
33664	35	/CUSTOM/HDFEOS/hdfeos/bin/sgi_debug/hdfeos_env.csh
4661	30	/CUSTOM/HDFEOS/hdfeos/bin/sgi_debug/hdfeos_env.ksh
18720	35	/CUSTOM/HDFEOS/hdfeos/bin/tmp/hdfeos_env.csh.tmp

58336	30	/CUSTOM/HDFEOS/hdfeos/bin/tmp/hdfeos_env.ksh.tmp
52501	18	/CUSTOM/HDFEOS/hdfeos/doc/HDFEOS-DEFINITION.TXT
51221	35	/CUSTOM/HDFEOS/hdfeos/doc/README
62090	20	/CUSTOM/HDFEOS/hdfeos/include/HdfEosDef.h
13130	162	/CUSTOM/HDFEOS/hdfeos/include/cfortHdf.h
50113	2	/CUSTOM/HDFEOS/hdfeos/include/cproj.h
6993	7	/CUSTOM/HDFEOS/hdfeos/include/isin.h
17970	4	/CUSTOM/HDFEOS/hdfeos/include/proj.h
34146	965	/CUSTOM/HDFEOS/hdfeos/lib/sgi/libGctp.a
43407	907	/CUSTOM/HDFEOS/hdfeos/lib/sgi/libhdfeos.a
15252	883	/CUSTOM/HDFEOS/hdfeos/lib/sgi32/libGctp.a
50622	1013	/CUSTOM/HDFEOS/hdfeos/lib/sgi32/libhdfeos.a
18226	1076	/CUSTOM/HDFEOS/hdfeos/lib/sgi32_debug/libGctp.a
51801	1262	/CUSTOM/HDFEOS/hdfeos/lib/sgi32_debug/libhdfeos.a
25550	1159	/CUSTOM/HDFEOS/hdfeos/lib/sgi6/libGctp.a
15792	1301	/CUSTOM/HDFEOS/hdfeos/lib/sgi6/libhdfeos.a
25550	1159	/CUSTOM/HDFEOS/hdfeos/lib/sgi64/libGctp.a
15792	1301	/CUSTOM/HDFEOS/hdfeos/lib/sgi64/libhdfeos.a
13334	1409	/CUSTOM/HDFEOS/hdfeos/lib/sgi64_debug/libGctp.a
7880	1582	/CUSTOM/HDFEOS/hdfeos/lib/sgi64_debug/libhdfeos.a
15252	883	/CUSTOM/HDFEOS/hdfeos/lib/sgi6n32/libGctp.a
50622	1013	/CUSTOM/HDFEOS/hdfeos/lib/sgi6n32/libhdfeos.a
35042	3282	/CUSTOM/HDFEOS/hdfeos/lib/sgi_debug/libGctp.a
10424	1364	/CUSTOM/HDFEOS/hdfeos/lib/sgi_debug/libhdfeos.a
39743	807	/CUSTOM/HDFEOS/hdfeos/lib/tmp/geolibDEC.a
30028	446	/CUSTOM/HDFEOS/hdfeos/lib/tmp/geolibHP.a
17854	552	/CUSTOM/HDFEOS/hdfeos/lib/tmp/geolibIBM.a
37178	1167	/CUSTOM/HDFEOS/hdfeos/lib/tmp/geolibIRIX53.a
65056	784	/CUSTOM/HDFEOS/hdfeos/lib/tmp/geolibIRIX62-32.a
58057	1168	/CUSTOM/HDFEOS/hdfeos/lib/tmp/geolibIRIX62-64.a
2937	1180	/CUSTOM/HDFEOS/hdfeos/lib/tmp/geolibIRIX62-64mips3.a
49740	893	/CUSTOM/HDFEOS/hdfeos/lib/tmp/geolibIRIX62-n32.a
36025	656	/CUSTOM/HDFEOS/hdfeos/lib/tmp/geolibSOL24.a
60042	449	/CUSTOM/HDFEOS/hdfeos/lib/tmp/geolibSUN4.a
48375	160	/CUSTOM/HDFEOS/hdfeos/src/.cmake.state
23914	255	/CUSTOM/HDFEOS/hdfeos/src/EHapi.c
52105	774	/CUSTOM/HDFEOS/hdfeos/src/GDapi.c
31115	5	/CUSTOM/HDFEOS/hdfeos/src/Makefile
41545	3	/CUSTOM/HDFEOS/hdfeos/src/Makefile_CM
44753	4	/CUSTOM/HDFEOS/hdfeos/src/Makefile_alt
62855	452	/CUSTOM/HDFEOS/hdfeos/src/PTapi.c
56628	736	/CUSTOM/HDFEOS/hdfeos/src/SWapi.c
64346	2	/CUSTOM/HDFEOS/hdfeos/src/make_IT/makeDEC4.0r1
60627	2	/CUSTOM/HDFEOS/hdfeos/src/make_IT/makeHP4.0r1
61311	2	/CUSTOM/HDFEOS/hdfeos/src/make_IT/makeIBM4.0r1
60711	2	/CUSTOM/HDFEOS/hdfeos/src/make_IT/makeSGI4.0r1
62510	2	/CUSTOM/HDFEOS/hdfeos/src/make_IT/makeSUN4.0r1
63456	7	/CUSTOM/HDFEOS/hdfeos/src/make_IT/makeinc
62226	67	/CUSTOM/TOOLKIT/toolkit/bin/dec/INSTALL
5905	23	/CUSTOM/TOOLKIT/toolkit/bin/dec/INSTALL-AAdata
63843	55	/CUSTOM/TOOLKIT/toolkit/bin/dec/INSTALL-HDF
39182	30	/CUSTOM/TOOLKIT/toolkit/bin/dec/INSTALL-HDF4.0r1p1
42851	30	/CUSTOM/TOOLKIT/toolkit/bin/dec/INSTALL-HDF4.0r2
49813	35	/CUSTOM/TOOLKIT/toolkit/bin/dec/INSTALL-HDF4.1r1

47235	29	/CUSTOM/TOOLKIT/toolkit/bin/dec/INSTALL-HDFEOS-Wrap
7611	152	/CUSTOM/TOOLKIT/toolkit/bin/dec/INSTALL-Toolkit
55044	3	/CUSTOM/TOOLKIT/toolkit/bin/dec/ftp.csh
1709	16	/CUSTOM/TOOLKIT/toolkit/bin/dec/mkpgslib
57735	34	/CUSTOM/TOOLKIT/toolkit/bin/dec/mkpgstar
19853	40	/CUSTOM/TOOLKIT/toolkit/bin/dec/pgs-dev-env.csh
23943	36	/CUSTOM/TOOLKIT/toolkit/bin/dec/pgs-dev-env.ksh
30662	8	/CUSTOM/TOOLKIT/toolkit/bin/dec/pgs-env.csh
55800	7	/CUSTOM/TOOLKIT/toolkit/bin/dec/pgs-env.ksh
43688	4	/CUSTOM/TOOLKIT/toolkit/bin/dec/pgs-flags
30887	108	/CUSTOM/TOOLKIT/toolkit/bin/dec/tmp/jackets.c.unicos
10725	50	/CUSTOM/TOOLKIT/toolkit/bin/dec/tmp/pgs-dev- env.csh.cpp.tmp
52529	39	/CUSTOM/TOOLKIT/toolkit/bin/dec/tmp/pgs-dev- env.csh.daac.tmp
35971	39	/CUSTOM/TOOLKIT/toolkit/bin/dec/tmp/pgs-dev- env.csh.tmp
39420	43	/CUSTOM/TOOLKIT/toolkit/bin/dec/tmp/pgs-dev- env.ksh.cpp.tmp
45005	35	/CUSTOM/TOOLKIT/toolkit/bin/dec/tmp/pgs-dev- env.ksh.daac.tmp
28409	35	/CUSTOM/TOOLKIT/toolkit/bin/dec/tmp/pgs-dev- env.ksh.tmp
25436	8	/CUSTOM/TOOLKIT/toolkit/bin/dec/tmp/pgs- env.csh.cpp.tmp
18340	8	/CUSTOM/TOOLKIT/toolkit/bin/dec/tmp/pgs- env.csh.daac.tmp
9068	7	/CUSTOM/TOOLKIT/toolkit/bin/dec/tmp/pgs-env.csh.tmp
51244	7	/CUSTOM/TOOLKIT/toolkit/bin/dec/tmp/pgs- env.ksh.cpp.tmp
44594	7	/CUSTOM/TOOLKIT/toolkit/bin/dec/tmp/pgs- env.ksh.daac.tmp
35284	7	/CUSTOM/TOOLKIT/toolkit/bin/dec/tmp/pgs-env.ksh.tmp
62226	67	/CUSTOM/TOOLKIT/toolkit/bin/hp/INSTALL
5905	23	/CUSTOM/TOOLKIT/toolkit/bin/hp/INSTALL-AAdata
63843	55	/CUSTOM/TOOLKIT/toolkit/bin/hp/INSTALL-HDF
39182	30	/CUSTOM/TOOLKIT/toolkit/bin/hp/INSTALL-HDF4.0r1p1
42851	30	/CUSTOM/TOOLKIT/toolkit/bin/hp/INSTALL-HDF4.0r2
49813	35	/CUSTOM/TOOLKIT/toolkit/bin/hp/INSTALL-HDF4.1r1
47235	29	/CUSTOM/TOOLKIT/toolkit/bin/hp/INSTALL-HDFEOS-Wrap
7611	152	/CUSTOM/TOOLKIT/toolkit/bin/hp/INSTALL-Toolkit
55044	3	/CUSTOM/TOOLKIT/toolkit/bin/hp/ftp.csh
1709	16	/CUSTOM/TOOLKIT/toolkit/bin/hp/mkpgslib
57735	34	/CUSTOM/TOOLKIT/toolkit/bin/hp/mkpgstar
19853	40	/CUSTOM/TOOLKIT/toolkit/bin/hp/pgs-dev-env.csh
23943	36	/CUSTOM/TOOLKIT/toolkit/bin/hp/pgs-dev-env.ksh
30662	8	/CUSTOM/TOOLKIT/toolkit/bin/hp/pgs-env.csh
55800	7	/CUSTOM/TOOLKIT/toolkit/bin/hp/pgs-env.ksh
43688	4	/CUSTOM/TOOLKIT/toolkit/bin/hp/pgs-flags
30887	108	/CUSTOM/TOOLKIT/toolkit/bin/hp/tmp/jackets.c.unicos
10725	50	/CUSTOM/TOOLKIT/toolkit/bin/hp/tmp/pgs-dev- env.csh.cpp.tmp
52529	39	/CUSTOM/TOOLKIT/toolkit/bin/hp/tmp/pgs-dev- env.csh.daac.tmp

35971	39	/CUSTOM/TOOLKIT/toolkit/bin/hp/tmp/pgs-dev-env.csh.tmp
39420	43	/CUSTOM/TOOLKIT/toolkit/bin/hp/tmp/pgs-dev- env.ksh.cpp.tmp
45005	35	/CUSTOM/TOOLKIT/toolkit/bin/hp/tmp/pgs-dev- env.ksh.daac.tmp
28409	35	/CUSTOM/TOOLKIT/toolkit/bin/hp/tmp/pgs-dev-env.ksh.tmp
25436	8	/CUSTOM/TOOLKIT/toolkit/bin/hp/tmp/pgs-env.csh.cpp.tmp
18340	8	/CUSTOM/TOOLKIT/toolkit/bin/hp/tmp/pgs- env.csh.daac.tmp
9068	7	/CUSTOM/TOOLKIT/toolkit/bin/hp/tmp/pgs-env.csh.tmp
51244	7	/CUSTOM/TOOLKIT/toolkit/bin/hp/tmp/pgs-env.ksh.cpp.tmp
44594	7	/CUSTOM/TOOLKIT/toolkit/bin/hp/tmp/pgs- env.ksh.daac.tmp
35284	7	/CUSTOM/TOOLKIT/toolkit/bin/hp/tmp/pgs-env.ksh.tmp
62226	67	/CUSTOM/TOOLKIT/toolkit/bin/hp10/INSTALL
5905	23	/CUSTOM/TOOLKIT/toolkit/bin/hp10/INSTALL-AAdata
63843	55	/CUSTOM/TOOLKIT/toolkit/bin/hp10/INSTALL-HDF
39182	30	/CUSTOM/TOOLKIT/toolkit/bin/hp10/INSTALL-HDF4.0r1p1
42851	30	/CUSTOM/TOOLKIT/toolkit/bin/hp10/INSTALL-HDF4.0r2
49813	35	/CUSTOM/TOOLKIT/toolkit/bin/hp10/INSTALL-HDF4.1r1
47235	29	/CUSTOM/TOOLKIT/toolkit/bin/hp10/INSTALL-HDFEOS-Wrap
7611	152	/CUSTOM/TOOLKIT/toolkit/bin/hp10/INSTALL-Toolkit
55044	3	/CUSTOM/TOOLKIT/toolkit/bin/hp10/ftp.csh
1709	16	/CUSTOM/TOOLKIT/toolkit/bin/hp10/mkpgslib
57735	34	/CUSTOM/TOOLKIT/toolkit/bin/hp10/mkpgstar
19853	40	/CUSTOM/TOOLKIT/toolkit/bin/hp10/pgs-dev-env.csh
23943	36	/CUSTOM/TOOLKIT/toolkit/bin/hp10/pgs-dev-env.ksh
30662	8	/CUSTOM/TOOLKIT/toolkit/bin/hp10/pgs-env.csh
55800	7	/CUSTOM/TOOLKIT/toolkit/bin/hp10/pgs-env.ksh
43688	4	/CUSTOM/TOOLKIT/toolkit/bin/hp10/pgs-flags
30887	108	/CUSTOM/TOOLKIT/toolkit/bin/hp10/tmp/jackets.c.unicos
10725	50	/CUSTOM/TOOLKIT/toolkit/bin/hp10/tmp/pgs-dev- env.csh.cpp.tmp
52529	39	/CUSTOM/TOOLKIT/toolkit/bin/hp10/tmp/pgs-dev- env.csh.daac.tmp
35971	39	/CUSTOM/TOOLKIT/toolkit/bin/hp10/tmp/pgs-dev- env.csh.tmp
39420	43	/CUSTOM/TOOLKIT/toolkit/bin/hp10/tmp/pgs-dev- env.ksh.cpp.tmp
45005	35	/CUSTOM/TOOLKIT/toolkit/bin/hp10/tmp/pgs-dev- env.ksh.daac.tmp
28409	35	/CUSTOM/TOOLKIT/toolkit/bin/hp10/tmp/pgs-dev- env.ksh.tmp
25436	8	/CUSTOM/TOOLKIT/toolkit/bin/hp10/tmp/pgs- env.csh.cpp.tmp
18340	8	/CUSTOM/TOOLKIT/toolkit/bin/hp10/tmp/pgs- env.csh.daac.tmp
9068	7	/CUSTOM/TOOLKIT/toolkit/bin/hp10/tmp/pgs-env.csh.tmp
51244	7	/CUSTOM/TOOLKIT/toolkit/bin/hp10/tmp/pgs- env.ksh.cpp.tmp
44594	7	/CUSTOM/TOOLKIT/toolkit/bin/hp10/tmp/pgs- env.ksh.daac.tmp
35284	7	/CUSTOM/TOOLKIT/toolkit/bin/hp10/tmp/pgs-env.ksh.tmp
62226	67	/CUSTOM/TOOLKIT/toolkit/bin/ibm/INSTALL

5905	23	/CUSTOM/TOOLKIT/toolkit/bin/ibm/INSTALL-AAdata
63843	55	/CUSTOM/TOOLKIT/toolkit/bin/ibm/INSTALL-HDF
39182	30	/CUSTOM/TOOLKIT/toolkit/bin/ibm/INSTALL-HDF4.0r1p1
42851	30	/CUSTOM/TOOLKIT/toolkit/bin/ibm/INSTALL-HDF4.0r2
49813	35	/CUSTOM/TOOLKIT/toolkit/bin/ibm/INSTALL-HDF4.1r1
47235	29	/CUSTOM/TOOLKIT/toolkit/bin/ibm/INSTALL-HDFEOS-Wrap
7611	152	/CUSTOM/TOOLKIT/toolkit/bin/ibm/INSTALL-Toolkit
55044	3	/CUSTOM/TOOLKIT/toolkit/bin/ibm/ftp.csh
1709	16	/CUSTOM/TOOLKIT/toolkit/bin/ibm/mkpgslib
57735	34	/CUSTOM/TOOLKIT/toolkit/bin/ibm/mkpgstar
19853	40	/CUSTOM/TOOLKIT/toolkit/bin/ibm/pgs-dev-env.csh
23943	36	/CUSTOM/TOOLKIT/toolkit/bin/ibm/pgs-dev-env.ksh
30662	8	/CUSTOM/TOOLKIT/toolkit/bin/ibm/pgs-env.csh
55800	7	/CUSTOM/TOOLKIT/toolkit/bin/ibm/pgs-env.ksh
43688	4	/CUSTOM/TOOLKIT/toolkit/bin/ibm/pgs-flags
30887	108	/CUSTOM/TOOLKIT/toolkit/bin/ibm/tmp/jackets.c.unicos
10725	50	/CUSTOM/TOOLKIT/toolkit/bin/ibm/tmp/pgs-dev- env.csh.cpp.tmp
52529	39	/CUSTOM/TOOLKIT/toolkit/bin/ibm/tmp/pgs-dev- env.csh.daac.tmp
35971	39	/CUSTOM/TOOLKIT/toolkit/bin/ibm/tmp/pgs-dev- env.csh.tmp
39420	43	/CUSTOM/TOOLKIT/toolkit/bin/ibm/tmp/pgs-dev- env.ksh.cpp.tmp
45005	35	/CUSTOM/TOOLKIT/toolkit/bin/ibm/tmp/pgs-dev- env.ksh.daac.tmp
28409	35	/CUSTOM/TOOLKIT/toolkit/bin/ibm/tmp/pgs-dev- env.ksh.tmp
25436	8	/CUSTOM/TOOLKIT/toolkit/bin/ibm/tmp/pgs- env.csh.cpp.tmp
18340	8	/CUSTOM/TOOLKIT/toolkit/bin/ibm/tmp/pgs- env.csh.daac.tmp
9068	7	/CUSTOM/TOOLKIT/toolkit/bin/ibm/tmp/pgs-env.csh.tmp
51244	7	/CUSTOM/TOOLKIT/toolkit/bin/ibm/tmp/pgs- env.ksh.cpp.tmp
44594	7	/CUSTOM/TOOLKIT/toolkit/bin/ibm/tmp/pgs- env.ksh.daac.tmp
35284	7	/CUSTOM/TOOLKIT/toolkit/bin/ibm/tmp/pgs-env.ksh.tmp
62226	67	/CUSTOM/TOOLKIT/toolkit/bin/sgi/INSTALL
5905	23	/CUSTOM/TOOLKIT/toolkit/bin/sgi/INSTALL-AAdata
63843	55	/CUSTOM/TOOLKIT/toolkit/bin/sgi/INSTALL-HDF
39182	30	/CUSTOM/TOOLKIT/toolkit/bin/sgi/INSTALL-HDF4.0r1p1
42851	30	/CUSTOM/TOOLKIT/toolkit/bin/sgi/INSTALL-HDF4.0r2
49813	35	/CUSTOM/TOOLKIT/toolkit/bin/sgi/INSTALL-HDF4.1r1
47235	29	/CUSTOM/TOOLKIT/toolkit/bin/sgi/INSTALL-HDFEOS-Wrap
7611	152	/CUSTOM/TOOLKIT/toolkit/bin/sgi/INSTALL-Toolkit
55044	3	/CUSTOM/TOOLKIT/toolkit/bin/sgi/ftp.csh
27781	35	/CUSTOM/TOOLKIT/toolkit/bin/sgi/mkpgscpptar
1709	16	/CUSTOM/TOOLKIT/toolkit/bin/sgi/mkpgslib
10402	16	/CUSTOM/TOOLKIT/toolkit/bin/sgi/mkpgslib.cpp
57735	34	/CUSTOM/TOOLKIT/toolkit/bin/sgi/mkpgstar
19853	40	/CUSTOM/TOOLKIT/toolkit/bin/sgi/pgs-dev-env.csh
13005	48	/CUSTOM/TOOLKIT/toolkit/bin/sgi/pgs-dev-env.csh.cpp
23943	36	/CUSTOM/TOOLKIT/toolkit/bin/sgi/pgs-dev-env.ksh

61569	43	/CUSTOM/TOOLKIT/toolkit/bin/sgi/pgs-dev-env.ksh.cpp
30662	8	/CUSTOM/TOOLKIT/toolkit/bin/sgi/pgs-env.csh
50690	8	/CUSTOM/TOOLKIT/toolkit/bin/sgi/pgs-env.csh.cpp
55800	7	/CUSTOM/TOOLKIT/toolkit/bin/sgi/pgs-env.ksh
9066	7	/CUSTOM/TOOLKIT/toolkit/bin/sgi/pgs-env.ksh.cpp
43688	4	/CUSTOM/TOOLKIT/toolkit/bin/sgi/pgs-flags
62866	5	/CUSTOM/TOOLKIT/toolkit/bin/sgi/pgs-flags-cpp
30887	108	/CUSTOM/TOOLKIT/toolkit/bin/sgi/tmp/jackets.c.unicos
10725	50	/CUSTOM/TOOLKIT/toolkit/bin/sgi/tmp/pgs-dev-env.csh.cpp.tmp
52529	39	/CUSTOM/TOOLKIT/toolkit/bin/sgi/tmp/pgs-dev-env.csh.daac.tmp
35971	39	/CUSTOM/TOOLKIT/toolkit/bin/sgi/tmp/pgs-dev-env.csh.tmp
39420	43	/CUSTOM/TOOLKIT/toolkit/bin/sgi/tmp/pgs-dev-env.ksh.cpp.tmp
45005	35	/CUSTOM/TOOLKIT/toolkit/bin/sgi/tmp/pgs-dev-env.ksh.daac.tmp
28409	35	/CUSTOM/TOOLKIT/toolkit/bin/sgi/tmp/pgs-dev-env.ksh.tmp
25436	8	/CUSTOM/TOOLKIT/toolkit/bin/sgi/tmp/pgs-env.csh.cpp.tmp
18340	8	/CUSTOM/TOOLKIT/toolkit/bin/sgi/tmp/pgs-env.csh.daac.tmp
9068	7	/CUSTOM/TOOLKIT/toolkit/bin/sgi/tmp/pgs-env.csh.tmp
51244	7	/CUSTOM/TOOLKIT/toolkit/bin/sgi/tmp/pgs-env.ksh.cpp.tmp
44594	7	/CUSTOM/TOOLKIT/toolkit/bin/sgi/tmp/pgs-env.ksh.daac.tmp
35284	7	/CUSTOM/TOOLKIT/toolkit/bin/sgi/tmp/pgs-env.ksh.tmp
62226	67	/CUSTOM/TOOLKIT/toolkit/bin/sgi32/INSTALL
5905	23	/CUSTOM/TOOLKIT/toolkit/bin/sgi32/INSTALL-AAdata
63843	55	/CUSTOM/TOOLKIT/toolkit/bin/sgi32/INSTALL-HDF
39182	30	/CUSTOM/TOOLKIT/toolkit/bin/sgi32/INSTALL-HDF4.0r1p1
42851	30	/CUSTOM/TOOLKIT/toolkit/bin/sgi32/INSTALL-HDF4.0r2
49813	35	/CUSTOM/TOOLKIT/toolkit/bin/sgi32/INSTALL-HDF4.1r1
47235	29	/CUSTOM/TOOLKIT/toolkit/bin/sgi32/INSTALL-HDFEOS-Wrap
7611	152	/CUSTOM/TOOLKIT/toolkit/bin/sgi32/INSTALL-Toolkit
55044	3	/CUSTOM/TOOLKIT/toolkit/bin/sgi32/ftp.csh
27781	35	/CUSTOM/TOOLKIT/toolkit/bin/sgi32/mkpgscpptar
1709	16	/CUSTOM/TOOLKIT/toolkit/bin/sgi32/mkpgslib
10402	16	/CUSTOM/TOOLKIT/toolkit/bin/sgi32/mkpgslib.cpp
57735	34	/CUSTOM/TOOLKIT/toolkit/bin/sgi32/mkpgstar
20278	40	/CUSTOM/TOOLKIT/toolkit/bin/sgi32/pgs-dev-env.csh
21004	48	/CUSTOM/TOOLKIT/toolkit/bin/sgi32/pgs-dev-env.csh.cpp
16772	36	/CUSTOM/TOOLKIT/toolkit/bin/sgi32/pgs-dev-env.ksh
29063	42	/CUSTOM/TOOLKIT/toolkit/bin/sgi32/pgs-dev-env.ksh.cpp
30465	8	/CUSTOM/TOOLKIT/toolkit/bin/sgi32/pgs-env.csh
50690	8	/CUSTOM/TOOLKIT/toolkit/bin/sgi32/pgs-env.csh.cpp
55892	7	/CUSTOM/TOOLKIT/toolkit/bin/sgi32/pgs-env.ksh
9066	7	/CUSTOM/TOOLKIT/toolkit/bin/sgi32/pgs-env.ksh.cpp
43688	4	/CUSTOM/TOOLKIT/toolkit/bin/sgi32/pgs-flags
62866	5	/CUSTOM/TOOLKIT/toolkit/bin/sgi32/pgs-flags-cpp
30887	108	/CUSTOM/TOOLKIT/toolkit/bin/sgi32/tmp/jackets.c.unicos

10725	50	/CUSTOM/TOOLKIT/toolkit/bin/sgi32/tmp/pgs-dev-env.csh.cpp.tmp
52529	39	/CUSTOM/TOOLKIT/toolkit/bin/sgi32/tmp/pgs-dev-env.csh.daac.tmp
35971	39	/CUSTOM/TOOLKIT/toolkit/bin/sgi32/tmp/pgs-dev-env.csh.tmp
39420	43	/CUSTOM/TOOLKIT/toolkit/bin/sgi32/tmp/pgs-dev-env.ksh.cpp.tmp
45005	35	/CUSTOM/TOOLKIT/toolkit/bin/sgi32/tmp/pgs-dev-env.ksh.daac.tmp
28409	35	/CUSTOM/TOOLKIT/toolkit/bin/sgi32/tmp/pgs-dev-env.ksh.tmp
25436	8	/CUSTOM/TOOLKIT/toolkit/bin/sgi32/tmp/pgs-env.csh.cpp.tmp
18340	8	/CUSTOM/TOOLKIT/toolkit/bin/sgi32/tmp/pgs-env.csh.daac.tmp
9068	7	/CUSTOM/TOOLKIT/toolkit/bin/sgi32/tmp/pgs-env.csh.tmp
51244	7	/CUSTOM/TOOLKIT/toolkit/bin/sgi32/tmp/pgs-env.ksh.cpp.tmp
44594	7	/CUSTOM/TOOLKIT/toolkit/bin/sgi32/tmp/pgs-env.ksh.daac.tmp
35284	7	/CUSTOM/TOOLKIT/toolkit/bin/sgi32/tmp/pgs-env.ksh.tmp
64373	439	/CUSTOM/TOOLKIT/toolkit/bin/sgi32_daac_f77/L0sim
30223	350	
		/CUSTOM/TOOLKIT/toolkit/bin/sgi32_daac_f77/PGS_C SC_UT1_update
3886	286	
		/CUSTOM/TOOLKIT/toolkit/bin/sgi32_daac_f77/PGS_P C_GetConfigDataCom
18363	290	
		/CUSTOM/TOOLKIT/toolkit/bin/sgi32_daac_f77/PGS_P C_GetFileAttrCom
36082	288	
		/CUSTOM/TOOLKIT/toolkit/bin/sgi32_daac_f77/PGS_P C_GetFileSizeCom
31053	288	
		/CUSTOM/TOOLKIT/toolkit/bin/sgi32_daac_f77/PGS_P C_GetNumberOfFilesCom
64208	286	
		/CUSTOM/TOOLKIT/toolkit/bin/sgi32_daac_f77/PGS_P C_GetReferenceCom
1914	333	
		/CUSTOM/TOOLKIT/toolkit/bin/sgi32_daac_f77/PGS_P C_GetTempReferenceCom
63539	298	
		/CUSTOM/TOOLKIT/toolkit/bin/sgi32_daac_f77/PGS_P C_InitCom
18980	34	
		/CUSTOM/TOOLKIT/toolkit/bin/sgi32_daac_f77/PGS_P C_Shell.sh
17627	327	
		/CUSTOM/TOOLKIT/toolkit/bin/sgi32_daac_f77/PGS_P C_TempDeleteCom

63480	386	/CUSTOM/TOOLKIT/toolkit/bin/sgi32_daac_f77/PGS_P C_TermCom
51574	348	/CUSTOM/TOOLKIT/toolkit/bin/sgi32_daac_f77/PGS_T D_NewLeap
51185	350	/CUSTOM/TOOLKIT/toolkit/bin/sgi32_daac_f77/chkeph
1709	16	/CUSTOM/TOOLKIT/toolkit/bin/sgi32_daac_f77/mkpgslib
15124	529	/CUSTOM/TOOLKIT/toolkit/bin/sgi32_daac_f77/orbsim
46500	21	/CUSTOM/TOOLKIT/toolkit/bin/sgi32_daac_f77/pccheck.sh
14208	47	/CUSTOM/TOOLKIT/toolkit/bin/sgi32_daac_f77/pctcheck
43647	39	/CUSTOM/TOOLKIT/toolkit/bin/sgi32_daac_f77/pgs-dev- env.csh
31909	35	/CUSTOM/TOOLKIT/toolkit/bin/sgi32_daac_f77/pgs-dev- env.ksh
16813	8	/CUSTOM/TOOLKIT/toolkit/bin/sgi32_daac_f77/pgs-env.csh
41273	7	/CUSTOM/TOOLKIT/toolkit/bin/sgi32_daac_f77/pgs-env.ksh
61380	119	/CUSTOM/TOOLKIT/toolkit/bin/sgi32_daac_f77/smfcompile
5354	23	/CUSTOM/TOOLKIT/toolkit/bin/sgi32_daac_f77/updat e_leapsec.sh
6497	27	/CUSTOM/TOOLKIT/toolkit/bin/sgi32_daac_f77/updat e_leapsec_CC.sh
23611	28	/CUSTOM/TOOLKIT/toolkit/bin/sgi32_daac_f77/updat e_utcpole.sh
45602	32	/CUSTOM/TOOLKIT/toolkit/bin/sgi32_daac_f77/updat e_utcpole_CC.sh
63751	439	/CUSTOM/TOOLKIT/toolkit/bin/sgi32_daac_f90/L0sim
29761	350	/CUSTOM/TOOLKIT/toolkit/bin/sgi32_daac_f90/PGS_C SC_UT1_update
3564	286	/CUSTOM/TOOLKIT/toolkit/bin/sgi32_daac_f90/PGS_P C_GetConfigDataCom
18021	290	/CUSTOM/TOOLKIT/toolkit/bin/sgi32_daac_f90/PGS_P C_GetFileAttrCom
35750	288	/CUSTOM/TOOLKIT/toolkit/bin/sgi32_daac_f90/PGS_P C_GetFileSizeCom
30721	288	/CUSTOM/TOOLKIT/toolkit/bin/sgi32_daac_f90/PGS_P C_GetNumberOfFilesCom
63886	286	/CUSTOM/TOOLKIT/toolkit/bin/sgi32_daac_f90/PGS_P C_GetReferenceCom
1462	333	/CUSTOM/TOOLKIT/toolkit/bin/sgi32_daac_f90/PGS_P C_GetTempReferenceCom

63227	298	/CUSTOM/TOOLKIT/toolkit/bin/sgi32_daac_f90/PGS_P C_InitCom
18980	34	/CUSTOM/TOOLKIT/toolkit/bin/sgi32_daac_f90/PGS_P C_Shell.sh
17185	327	/CUSTOM/TOOLKIT/toolkit/bin/sgi32_daac_f90/PGS_P C_TempDeleteCom
62968	386	/CUSTOM/TOOLKIT/toolkit/bin/sgi32_daac_f90/PGS_P C_TermCom
51122	348	/CUSTOM/TOOLKIT/toolkit/bin/sgi32_daac_f90/PGS_T D_NewLeap
50713	350	/CUSTOM/TOOLKIT/toolkit/bin/sgi32_daac_f90/chkeph
1709	16	/CUSTOM/TOOLKIT/toolkit/bin/sgi32_daac_f90/mkpgslib
14392	529	/CUSTOM/TOOLKIT/toolkit/bin/sgi32_daac_f90/orbsim
46500	21	/CUSTOM/TOOLKIT/toolkit/bin/sgi32_daac_f90/pccheck.sh
14198	47	/CUSTOM/TOOLKIT/toolkit/bin/sgi32_daac_f90/pctcheck
44937	39	/CUSTOM/TOOLKIT/toolkit/bin/sgi32_daac_f90/pgs-dev- env.csh
33199	35	/CUSTOM/TOOLKIT/toolkit/bin/sgi32_daac_f90/pgs-dev- env.ksh
16808	8	/CUSTOM/TOOLKIT/toolkit/bin/sgi32_daac_f90/pgs-env.csh
41268	7	/CUSTOM/TOOLKIT/toolkit/bin/sgi32_daac_f90/pgs-env.ksh
61383	119	/CUSTOM/TOOLKIT/toolkit/bin/sgi32_daac_f90/smfcompile
5354	23	/CUSTOM/TOOLKIT/toolkit/bin/sgi32_daac_f90/updat e_leapsec.sh
6497	27	/CUSTOM/TOOLKIT/toolkit/bin/sgi32_daac_f90/updat e_leapsec_CC.sh
23611	28	/CUSTOM/TOOLKIT/toolkit/bin/sgi32_daac_f90/updat e_utcpole.sh
45602	32	/CUSTOM/TOOLKIT/toolkit/bin/sgi32_daac_f90/updat e_utcpole_CC.sh
53648	446	/CUSTOM/TOOLKIT/toolkit/bin/sgi32_scf_f77/L0sim
11978	349	/CUSTOM/TOOLKIT/toolkit/bin/sgi32_scf_f77/PGS_CS C_UT1_update
61512	285	/CUSTOM/TOOLKIT/toolkit/bin/sgi32_scf_f77/PGS_PC _GetConfigDataCom
7167	290	/CUSTOM/TOOLKIT/toolkit/bin/sgi32_scf_f77/PGS_PC _GetFileAttrCom
20622	287	/CUSTOM/TOOLKIT/toolkit/bin/sgi32_scf_f77/PGS_PC _GetFileSizeCom

26251	287	/CUSTOM/TOOLKIT/toolkit/bin/sgi32_scf_f77/PGS_PC _GetNumberOfFilesCom
64404	285	/CUSTOM/TOOLKIT/toolkit/bin/sgi32_scf_f77/PGS_PC _GetReferenceCom
49198	332	/CUSTOM/TOOLKIT/toolkit/bin/sgi32_scf_f77/PGS_PC _GetTempReferenceCom
59443	298	/CUSTOM/TOOLKIT/toolkit/bin/sgi32_scf_f77/PGS_PC _InitCom
18980	34	/CUSTOM/TOOLKIT/toolkit/bin/sgi32_scf_f77/PGS_PC _Shell.sh
7956	326	/CUSTOM/TOOLKIT/toolkit/bin/sgi32_scf_f77/PGS_PC _TempDeleteCom
39347	384	/CUSTOM/TOOLKIT/toolkit/bin/sgi32_scf_f77/PGS_PC _TermCom
31540	347	/CUSTOM/TOOLKIT/toolkit/bin/sgi32_scf_f77/PGS_TD _NewLeap
17949	349	/CUSTOM/TOOLKIT/toolkit/bin/sgi32_scf_f77/chkeph
1709	16	/CUSTOM/TOOLKIT/toolkit/bin/sgi32_scf_f77/mkpgslib
47535	527	/CUSTOM/TOOLKIT/toolkit/bin/sgi32_scf_f77/orbsim
46500	21	/CUSTOM/TOOLKIT/toolkit/bin/sgi32_scf_f77/pccheck.sh
13517	47	/CUSTOM/TOOLKIT/toolkit/bin/sgi32_scf_f77/pctcheck
43569	39	/CUSTOM/TOOLKIT/toolkit/bin/sgi32_scf_f77/pgs-dev- env.csh
31831	35	/CUSTOM/TOOLKIT/toolkit/bin/sgi32_scf_f77/pgs-dev- env.ksh
16736	8	/CUSTOM/TOOLKIT/toolkit/bin/sgi32_scf_f77/pgs-env.csh
41196	7	/CUSTOM/TOOLKIT/toolkit/bin/sgi32_scf_f77/pgs-env.ksh
60097	119	/CUSTOM/TOOLKIT/toolkit/bin/sgi32_scf_f77/smfcompile
5354	23	/CUSTOM/TOOLKIT/toolkit/bin/sgi32_scf_f77/update _leapsec.sh
6497	27	/CUSTOM/TOOLKIT/toolkit/bin/sgi32_scf_f77/update _leapsec_CC.sh
23611	28	/CUSTOM/TOOLKIT/toolkit/bin/sgi32_scf_f77/update _utcpole.sh
45602	32	/CUSTOM/TOOLKIT/toolkit/bin/sgi32_scf_f77/update _utcpole_CC.sh
52991	446	/CUSTOM/TOOLKIT/toolkit/bin/sgi32_scf_f90/L0sim
11481	349	/CUSTOM/TOOLKIT/toolkit/bin/sgi32_scf_f90/PGS_CS C_UT1_update

61155	285	/CUSTOM/TOOLKIT/toolkit/bin/sgi32_scf_f90/PGS_PC _GetConfigDataCom
6790	290	/CUSTOM/TOOLKIT/toolkit/bin/sgi32_scf_f90/PGS_PC _GetFileAttrCom
20255	287	/CUSTOM/TOOLKIT/toolkit/bin/sgi32_scf_f90/PGS_PC _GetFileSizeCom
25884	287	/CUSTOM/TOOLKIT/toolkit/bin/sgi32_scf_f90/PGS_PC _GetNumberOfFilesCom
64047	285	/CUSTOM/TOOLKIT/toolkit/bin/sgi32_scf_f90/PGS_PC _GetReferenceCom
48711	332	/CUSTOM/TOOLKIT/toolkit/bin/sgi32_scf_f90/PGS_PC _GetTempReferenceCom
59096	298	/CUSTOM/TOOLKIT/toolkit/bin/sgi32_scf_f90/PGS_PC _InitCom
18980	34	/CUSTOM/TOOLKIT/toolkit/bin/sgi32_scf_f90/PGS_PC _Shell.sh
7479	326	/CUSTOM/TOOLKIT/toolkit/bin/sgi32_scf_f90/PGS_PC _TempDeleteCom
38800	384	/CUSTOM/TOOLKIT/toolkit/bin/sgi32_scf_f90/PGS_PC _TermCom
31053	347	/CUSTOM/TOOLKIT/toolkit/bin/sgi32_scf_f90/PGS_TD _NewLeap
17442	349	/CUSTOM/TOOLKIT/toolkit/bin/sgi32_scf_f90/chkeph
1709	16	/CUSTOM/TOOLKIT/toolkit/bin/sgi32_scf_f90/mkpgslib
46768	527	/CUSTOM/TOOLKIT/toolkit/bin/sgi32_scf_f90/orbsim
46500	21	/CUSTOM/TOOLKIT/toolkit/bin/sgi32_scf_f90/pccheck.sh
13507	47	/CUSTOM/TOOLKIT/toolkit/bin/sgi32_scf_f90/pctcheck
44859	39	/CUSTOM/TOOLKIT/toolkit/bin/sgi32_scf_f90/pgs-dev- env.csh
33121	35	/CUSTOM/TOOLKIT/toolkit/bin/sgi32_scf_f90/pgs-dev- env.ksh
16731	8	/CUSTOM/TOOLKIT/toolkit/bin/sgi32_scf_f90/pgs-env.csh
41191	7	/CUSTOM/TOOLKIT/toolkit/bin/sgi32_scf_f90/pgs-env.ksh
60080	119	/CUSTOM/TOOLKIT/toolkit/bin/sgi32_scf_f90/smfcompile
5354	23	/CUSTOM/TOOLKIT/toolkit/bin/sgi32_scf_f90/update _leapsec.sh
6497	27	/CUSTOM/TOOLKIT/toolkit/bin/sgi32_scf_f90/update _leapsec_CC.sh
23611	28	/CUSTOM/TOOLKIT/toolkit/bin/sgi32_scf_f90/update _utcpole.sh

45602	32	/CUSTOM/TOOLKIT/toolkit/bin/sgi32_scf_f90/update _utcpole_CC.sh
62226	67	/CUSTOM/TOOLKIT/toolkit/bin/sgi6/INSTALL
5905	23	/CUSTOM/TOOLKIT/toolkit/bin/sgi6/INSTALL-AAdata
63843	55	/CUSTOM/TOOLKIT/toolkit/bin/sgi6/INSTALL-HDF
39182	30	/CUSTOM/TOOLKIT/toolkit/bin/sgi6/INSTALL-HDF4.0r1p1
42851	30	/CUSTOM/TOOLKIT/toolkit/bin/sgi6/INSTALL-HDF4.0r2
49813	35	/CUSTOM/TOOLKIT/toolkit/bin/sgi6/INSTALL-HDF4.1r1
47235	29	/CUSTOM/TOOLKIT/toolkit/bin/sgi6/INSTALL-HDFEOS-Wrap
7611	152	/CUSTOM/TOOLKIT/toolkit/bin/sgi6/INSTALL-Toolkit
55044	3	/CUSTOM/TOOLKIT/toolkit/bin/sgi6/ftp.csh
27781	35	/CUSTOM/TOOLKIT/toolkit/bin/sgi6/mkpgscpptar
1709	16	/CUSTOM/TOOLKIT/toolkit/bin/sgi6/mkpgslib
10402	16	/CUSTOM/TOOLKIT/toolkit/bin/sgi6/mkpgslib.cpp
57735	34	/CUSTOM/TOOLKIT/toolkit/bin/sgi6/mkpgstar
19825	40	/CUSTOM/TOOLKIT/toolkit/bin/sgi6/pgs-dev-env.csh
22561	48	/CUSTOM/TOOLKIT/toolkit/bin/sgi6/pgs-dev-env.csh.cpp
16310	36	/CUSTOM/TOOLKIT/toolkit/bin/sgi6/pgs-dev-env.ksh
29852	42	/CUSTOM/TOOLKIT/toolkit/bin/sgi6/pgs-dev-env.ksh.cpp
30259	8	/CUSTOM/TOOLKIT/toolkit/bin/sgi6/pgs-env.csh
50690	8	/CUSTOM/TOOLKIT/toolkit/bin/sgi6/pgs-env.csh.cpp
55430	7	/CUSTOM/TOOLKIT/toolkit/bin/sgi6/pgs-env.ksh
9066	7	/CUSTOM/TOOLKIT/toolkit/bin/sgi6/pgs-env.ksh.cpp
43688	4	/CUSTOM/TOOLKIT/toolkit/bin/sgi6/pgs-flags
62866	5	/CUSTOM/TOOLKIT/toolkit/bin/sgi6/pgs-flags-cpp
30887	108	/CUSTOM/TOOLKIT/toolkit/bin/sgi6/tmp/jackets.c.unicos
10725	50	/CUSTOM/TOOLKIT/toolkit/bin/sgi6/tmp/pgs-dev- env.csh.cpp.tmp
52529	39	/CUSTOM/TOOLKIT/toolkit/bin/sgi6/tmp/pgs-dev- env.csh.daac.tmp
35971	39	/CUSTOM/TOOLKIT/toolkit/bin/sgi6/tmp/pgs-dev- env.csh.tmp
39420	43	/CUSTOM/TOOLKIT/toolkit/bin/sgi6/tmp/pgs-dev- env.ksh.cpp.tmp
45005	35	/CUSTOM/TOOLKIT/toolkit/bin/sgi6/tmp/pgs-dev- env.ksh.daac.tmp
28409	35	/CUSTOM/TOOLKIT/toolkit/bin/sgi6/tmp/pgs-dev- env.ksh.tmp
25436	8	/CUSTOM/TOOLKIT/toolkit/bin/sgi6/tmp/pgs- env.csh.cpp.tmp
18340	8	/CUSTOM/TOOLKIT/toolkit/bin/sgi6/tmp/pgs- env.csh.daac.tmp
9068	7	/CUSTOM/TOOLKIT/toolkit/bin/sgi6/tmp/pgs-env.csh.tmp
51244	7	/CUSTOM/TOOLKIT/toolkit/bin/sgi6/tmp/pgs- env.ksh.cpp.tmp
44594	7	/CUSTOM/TOOLKIT/toolkit/bin/sgi6/tmp/pgs- env.ksh.daac.tmp
35284	7	/CUSTOM/TOOLKIT/toolkit/bin/sgi6/tmp/pgs-env.ksh.tmp
62226	67	/CUSTOM/TOOLKIT/toolkit/bin/sgi64/INSTALL
5905	23	/CUSTOM/TOOLKIT/toolkit/bin/sgi64/INSTALL-AAdata
63843	55	/CUSTOM/TOOLKIT/toolkit/bin/sgi64/INSTALL-HDF
39182	30	/CUSTOM/TOOLKIT/toolkit/bin/sgi64/INSTALL-HDF4.0r1p1
42851	30	/CUSTOM/TOOLKIT/toolkit/bin/sgi64/INSTALL-HDF4.0r2

49813	35	/CUSTOM/TOOLKIT/toolkit/bin/sgi64/INSTALL-HDF4.1r1
47235	29	/CUSTOM/TOOLKIT/toolkit/bin/sgi64/INSTALL-HDFEOS-Wrap
7611	152	/CUSTOM/TOOLKIT/toolkit/bin/sgi64/INSTALL-Toolkit
55044	3	/CUSTOM/TOOLKIT/toolkit/bin/sgi64/ftp.csh
27781	35	/CUSTOM/TOOLKIT/toolkit/bin/sgi64/mkpgscpptar
1709	16	/CUSTOM/TOOLKIT/toolkit/bin/sgi64/mkpgslib
10402	16	/CUSTOM/TOOLKIT/toolkit/bin/sgi64/mkpgslib.cpp
57735	34	/CUSTOM/TOOLKIT/toolkit/bin/sgi64/mkpgstar
19825	40	/CUSTOM/TOOLKIT/toolkit/bin/sgi64/pgs-dev-env.csh
22561	48	/CUSTOM/TOOLKIT/toolkit/bin/sgi64/pgs-dev-env.csh.cpp
16310	36	/CUSTOM/TOOLKIT/toolkit/bin/sgi64/pgs-dev-env.ksh
29852	42	/CUSTOM/TOOLKIT/toolkit/bin/sgi64/pgs-dev-env.ksh.cpp
30259	8	/CUSTOM/TOOLKIT/toolkit/bin/sgi64/pgs-env.csh
50690	8	/CUSTOM/TOOLKIT/toolkit/bin/sgi64/pgs-env.csh.cpp
55430	7	/CUSTOM/TOOLKIT/toolkit/bin/sgi64/pgs-env.ksh
9066	7	/CUSTOM/TOOLKIT/toolkit/bin/sgi64/pgs-env.ksh.cpp
43688	4	/CUSTOM/TOOLKIT/toolkit/bin/sgi64/pgs-flags
62866	5	/CUSTOM/TOOLKIT/toolkit/bin/sgi64/pgs-flags.cpp
30887	108	/CUSTOM/TOOLKIT/toolkit/bin/sgi64/tmp/jackets.c.unicos
10725	50	/CUSTOM/TOOLKIT/toolkit/bin/sgi64/tmp/pgs-dev- env.csh.cpp.tmp
52529	39	/CUSTOM/TOOLKIT/toolkit/bin/sgi64/tmp/pgs-dev- env.csh.daac.tmp
35971	39	/CUSTOM/TOOLKIT/toolkit/bin/sgi64/tmp/pgs-dev- env.csh.tmp
39420	43	/CUSTOM/TOOLKIT/toolkit/bin/sgi64/tmp/pgs-dev- env.ksh.cpp.tmp
45005	35	/CUSTOM/TOOLKIT/toolkit/bin/sgi64/tmp/pgs-dev- env.ksh.daac.tmp
28409	35	/CUSTOM/TOOLKIT/toolkit/bin/sgi64/tmp/pgs-dev- env.ksh.tmp
25436	8	/CUSTOM/TOOLKIT/toolkit/bin/sgi64/tmp/pgs- env.csh.cpp.tmp
18340	8	/CUSTOM/TOOLKIT/toolkit/bin/sgi64/tmp/pgs- env.csh.daac.tmp
9068	7	/CUSTOM/TOOLKIT/toolkit/bin/sgi64/tmp/pgs-env.csh.tmp
51244	7	/CUSTOM/TOOLKIT/toolkit/bin/sgi64/tmp/pgs- env.ksh.cpp.tmp
44594	7	/CUSTOM/TOOLKIT/toolkit/bin/sgi64/tmp/pgs- env.ksh.daac.tmp
35284	7	/CUSTOM/TOOLKIT/toolkit/bin/sgi64/tmp/pgs-env.ksh.tmp
2627	479	/CUSTOM/TOOLKIT/toolkit/bin/sgi64_daac_f77/L0sim
22408	378	
		/CUSTOM/TOOLKIT/toolkit/bin/sgi64_daac_f77/PGS_C SC_UT1_update
4216	302	
		/CUSTOM/TOOLKIT/toolkit/bin/sgi64_daac_f77/PGS_P C_GetConfigDataCom
32395	315	
		/CUSTOM/TOOLKIT/toolkit/bin/sgi64_daac_f77/PGS_P C_GetFileAttrCom
47728	305	
		/CUSTOM/TOOLKIT/toolkit/bin/sgi64_daac_f77/PGS_P C_GetFileSizeCom

34034	305	/CUSTOM/TOOLKIT/toolkit/bin/sgi64_daac_f77/PGS_P C_GetNumberOfFilesCom
59907	302	/CUSTOM/TOOLKIT/toolkit/bin/sgi64_daac_f77/PGS_P C_GetReferenceCom
49276	361	/CUSTOM/TOOLKIT/toolkit/bin/sgi64_daac_f77/PGS_P C_GetTempReferenceCom
63203	315	/CUSTOM/TOOLKIT/toolkit/bin/sgi64_daac_f77/PGS_P C_InitCom
18980	34	/CUSTOM/TOOLKIT/toolkit/bin/sgi64_daac_f77/PGS_P C_Shell.sh
31523	346	/CUSTOM/TOOLKIT/toolkit/bin/sgi64_daac_f77/PGS_P C_TempDeleteCom
62602	416	/CUSTOM/TOOLKIT/toolkit/bin/sgi64_daac_f77/PGS_P C_TermCom
10800	375	/CUSTOM/TOOLKIT/toolkit/bin/sgi64_daac_f77/PGS_T D_NewLeap
7370	378	/CUSTOM/TOOLKIT/toolkit/bin/sgi64_daac_f77/chkeph
1709	16	/CUSTOM/TOOLKIT/toolkit/bin/sgi64_daac_f77/mkpgslib
53181	574	/CUSTOM/TOOLKIT/toolkit/bin/sgi64_daac_f77/orbsim
46500	21	/CUSTOM/TOOLKIT/toolkit/bin/sgi64_daac_f77/pccheck.sh
49331	50	/CUSTOM/TOOLKIT/toolkit/bin/sgi64_daac_f77/pctcheck
43547	39	/CUSTOM/TOOLKIT/toolkit/bin/sgi64_daac_f77/pgs-dev- env.csh
31809	35	/CUSTOM/TOOLKIT/toolkit/bin/sgi64_daac_f77/pgs-dev- env.ksh
16708	8	/CUSTOM/TOOLKIT/toolkit/bin/sgi64_daac_f77/pgs-env.csh
41168	7	/CUSTOM/TOOLKIT/toolkit/bin/sgi64_daac_f77/pgs-env.ksh
34319	126	/CUSTOM/TOOLKIT/toolkit/bin/sgi64_daac_f77/smfcompile
5354	23	/CUSTOM/TOOLKIT/toolkit/bin/sgi64_daac_f77/updat e_leapsec.sh
6497	27	/CUSTOM/TOOLKIT/toolkit/bin/sgi64_daac_f77/updat e_leapsec_CC.sh
23611	28	/CUSTOM/TOOLKIT/toolkit/bin/sgi64_daac_f77/updat e_utcpole.sh
45602	32	/CUSTOM/TOOLKIT/toolkit/bin/sgi64_daac_f77/updat e_utcpole_CC.sh
1995	479	/CUSTOM/TOOLKIT/toolkit/bin/sgi64_daac_f90/L0sim
21936	378	/CUSTOM/TOOLKIT/toolkit/bin/sgi64_daac_f90/PGS_C SC_UT1_update

3884	302	/CUSTOM/TOOLKIT/toolkit/bin/sgi64_daac_f90/PGS_P C_GetConfigDataCom
32043	315	/CUSTOM/TOOLKIT/toolkit/bin/sgi64_daac_f90/PGS_P C_GetFileAttrCom
47386	305	/CUSTOM/TOOLKIT/toolkit/bin/sgi64_daac_f90/PGS_P C_GetFileSizeCom
33692	305	/CUSTOM/TOOLKIT/toolkit/bin/sgi64_daac_f90/PGS_P C_GetNumberOfFilesCom
59575	302	/CUSTOM/TOOLKIT/toolkit/bin/sgi64_daac_f90/PGS_P C_GetReferenceCom
48814	361	/CUSTOM/TOOLKIT/toolkit/bin/sgi64_daac_f90/PGS_P C_GetTempReferenceCom
62881	315	/CUSTOM/TOOLKIT/toolkit/bin/sgi64_daac_f90/PGS_P C_InitCom
18980	34	/CUSTOM/TOOLKIT/toolkit/bin/sgi64_daac_f90/PGS_P C_Shell.sh
31071	346	/CUSTOM/TOOLKIT/toolkit/bin/sgi64_daac_f90/PGS_P C_TempDeleteCom
62080	416	/CUSTOM/TOOLKIT/toolkit/bin/sgi64_daac_f90/PGS_P C_TermCom
10338	375	/CUSTOM/TOOLKIT/toolkit/bin/sgi64_daac_f90/PGS_T D_NewLeap
6888	378	/CUSTOM/TOOLKIT/toolkit/bin/sgi64_daac_f90/chkeph
1709	16	/CUSTOM/TOOLKIT/toolkit/bin/sgi64_daac_f90/mkpgslib
52439	574	/CUSTOM/TOOLKIT/toolkit/bin/sgi64_daac_f90/orbsim
46500	21	/CUSTOM/TOOLKIT/toolkit/bin/sgi64_daac_f90/pccheck.sh
49321	50	/CUSTOM/TOOLKIT/toolkit/bin/sgi64_daac_f90/pctcheck
44732	39	/CUSTOM/TOOLKIT/toolkit/bin/sgi64_daac_f90/pgs-dev- env.csh
32994	35	/CUSTOM/TOOLKIT/toolkit/bin/sgi64_daac_f90/pgs-dev- env.ksh
16703	8	/CUSTOM/TOOLKIT/toolkit/bin/sgi64_daac_f90/pgs-env.csh
41163	7	/CUSTOM/TOOLKIT/toolkit/bin/sgi64_daac_f90/pgs-env.ksh
34309	126	/CUSTOM/TOOLKIT/toolkit/bin/sgi64_daac_f90/smfcompile
5354	23	/CUSTOM/TOOLKIT/toolkit/bin/sgi64_daac_f90/updat e_leapsec.sh
6497	27	/CUSTOM/TOOLKIT/toolkit/bin/sgi64_daac_f90/updat e_leapsec_CC.sh
23611	28	/CUSTOM/TOOLKIT/toolkit/bin/sgi64_daac_f90/updat e_utcpole.sh

45602	32	/CUSTOM/TOOLKIT/toolkit/bin/sgi64_daac_f90/updat e_utcpole_CC.sh
30638	478	/CUSTOM/TOOLKIT/toolkit/bin/sgi64_scf_f77/L0sim
45793	377	/CUSTOM/TOOLKIT/toolkit/bin/sgi64_scf_f77/PGS_CS C_UT1_update
59461	302	/CUSTOM/TOOLKIT/toolkit/bin/sgi64_scf_f77/PGS_PC _GetConfigDataCom
18836	315	/CUSTOM/TOOLKIT/toolkit/bin/sgi64_scf_f77/PGS_PC _GetFileAttrCom
39011	304	/CUSTOM/TOOLKIT/toolkit/bin/sgi64_scf_f77/PGS_PC _GetFileSizeCom
30121	304	/CUSTOM/TOOLKIT/toolkit/bin/sgi64_scf_f77/PGS_PC _GetNumberOfFilesCom
55183	302	/CUSTOM/TOOLKIT/toolkit/bin/sgi64_scf_f77/PGS_PC _GetReferenceCom
17110	360	/CUSTOM/TOOLKIT/toolkit/bin/sgi64_scf_f77/PGS_PC _GetTempReferenceCom
57493	315	/CUSTOM/TOOLKIT/toolkit/bin/sgi64_scf_f77/PGS_PC _InitCom
18980	34	/CUSTOM/TOOLKIT/toolkit/bin/sgi64_scf_f77/PGS_PC _Shell.sh
11624	345	/CUSTOM/TOOLKIT/toolkit/bin/sgi64_scf_f77/PGS_PC _TempDeleteCom
35141	414	/CUSTOM/TOOLKIT/toolkit/bin/sgi64_scf_f77/PGS_PC _TermCom
1965	374	/CUSTOM/TOOLKIT/toolkit/bin/sgi64_scf_f77/PGS_TD _NewLeap
24314	377	/CUSTOM/TOOLKIT/toolkit/bin/sgi64_scf_f77/chkeph
1709	16	/CUSTOM/TOOLKIT/toolkit/bin/sgi64_scf_f77/mkpgslib
60389	572	/CUSTOM/TOOLKIT/toolkit/bin/sgi64_scf_f77/orbsim
46500	21	/CUSTOM/TOOLKIT/toolkit/bin/sgi64_scf_f77/pccheck.sh
48130	50	/CUSTOM/TOOLKIT/toolkit/bin/sgi64_scf_f77/pctcheck
43469	39	/CUSTOM/TOOLKIT/toolkit/bin/sgi64_scf_f77/pgs-dev- env.csh
31731	35	/CUSTOM/TOOLKIT/toolkit/bin/sgi64_scf_f77/pgs-dev- env.ksh
16631	8	/CUSTOM/TOOLKIT/toolkit/bin/sgi64_scf_f77/pgs-env.csh
41091	7	/CUSTOM/TOOLKIT/toolkit/bin/sgi64_scf_f77/pgs-env.ksh
31974	126	/CUSTOM/TOOLKIT/toolkit/bin/sgi64_scf_f77/smfcompile

5354	23	/CUSTOM/TOOLKIT/toolkit/bin/sgi64_scf_f77/update _leapsec.sh
6497	27	/CUSTOM/TOOLKIT/toolkit/bin/sgi64_scf_f77/update _leapsec_CC.sh
23611	28	/CUSTOM/TOOLKIT/toolkit/bin/sgi64_scf_f77/update _utcpole.sh
45602	32	/CUSTOM/TOOLKIT/toolkit/bin/sgi64_scf_f77/update _utcpole_CC.sh
29993	478	/CUSTOM/TOOLKIT/toolkit/bin/sgi64_scf_f90/L0sim
45308	377	/CUSTOM/TOOLKIT/toolkit/bin/sgi64_scf_f90/PGS_CS C_UT1_update
59116	302	/CUSTOM/TOOLKIT/toolkit/bin/sgi64_scf_f90/PGS_PC _GetConfigDataCom
18471	315	/CUSTOM/TOOLKIT/toolkit/bin/sgi64_scf_f90/PGS_PC _GetFileAttrCom
38656	304	/CUSTOM/TOOLKIT/toolkit/bin/sgi64_scf_f90/PGS_PC _GetFileSizeCom
29766	304	/CUSTOM/TOOLKIT/toolkit/bin/sgi64_scf_f90/PGS_PC _GetNumberOfFilesCom
54838	302	/CUSTOM/TOOLKIT/toolkit/bin/sgi64_scf_f90/PGS_PC _GetReferenceCom
16635	360	/CUSTOM/TOOLKIT/toolkit/bin/sgi64_scf_f90/PGS_PC _GetTempReferenceCom
57158	315	/CUSTOM/TOOLKIT/toolkit/bin/sgi64_scf_f90/PGS_PC _InitCom
18980	34	/CUSTOM/TOOLKIT/toolkit/bin/sgi64_scf_f90/PGS_PC _Shell.sh
11159	345	/CUSTOM/TOOLKIT/toolkit/bin/sgi64_scf_f90/PGS_PC _TempDeleteCom
34606	414	/CUSTOM/TOOLKIT/toolkit/bin/sgi64_scf_f90/PGS_PC _TermCom
1490	374	/CUSTOM/TOOLKIT/toolkit/bin/sgi64_scf_f90/PGS_TD _NewLeap
23819	377	/CUSTOM/TOOLKIT/toolkit/bin/sgi64_scf_f90/chkeph
1709	16	/CUSTOM/TOOLKIT/toolkit/bin/sgi64_scf_f90/mkpgslib
59634	572	/CUSTOM/TOOLKIT/toolkit/bin/sgi64_scf_f90/orbsim
46500	21	/CUSTOM/TOOLKIT/toolkit/bin/sgi64_scf_f90/pccheck.sh
48120	50	/CUSTOM/TOOLKIT/toolkit/bin/sgi64_scf_f90/pctcheck

44654	39	/CUSTOM/TOOLKIT/toolkit/bin/sgi64_scf_f90/pgs-dev-env.csh
32916	35	/CUSTOM/TOOLKIT/toolkit/bin/sgi64_scf_f90/pgs-dev-env.ksh
16626	8	/CUSTOM/TOOLKIT/toolkit/bin/sgi64_scf_f90/pgs-env.csh
41086	7	/CUSTOM/TOOLKIT/toolkit/bin/sgi64_scf_f90/pgs-env.ksh
31967	126	/CUSTOM/TOOLKIT/toolkit/bin/sgi64_scf_f90/smfcompile
5354	23	/CUSTOM/TOOLKIT/toolkit/bin/sgi64_scf_f90/update_leapsec.sh
6497	27	/CUSTOM/TOOLKIT/toolkit/bin/sgi64_scf_f90/update_leapsec_CC.sh
23611	28	/CUSTOM/TOOLKIT/toolkit/bin/sgi64_scf_f90/update_utcpole.sh
45602	32	/CUSTOM/TOOLKIT/toolkit/bin/sgi64_scf_f90/update_utcpole_CC.sh
62226	67	/CUSTOM/TOOLKIT/toolkit/bin/sgi6n32/INSTALL
5905	23	/CUSTOM/TOOLKIT/toolkit/bin/sgi6n32/INSTALL-AAdata
63843	55	/CUSTOM/TOOLKIT/toolkit/bin/sgi6n32/INSTALL-HDF
39182	30	/CUSTOM/TOOLKIT/toolkit/bin/sgi6n32/INSTALL-HDF4.0r1p1
42851	30	/CUSTOM/TOOLKIT/toolkit/bin/sgi6n32/INSTALL-HDF4.0r2
49813	35	/CUSTOM/TOOLKIT/toolkit/bin/sgi6n32/INSTALL-HDF4.1r1
47235	29	/CUSTOM/TOOLKIT/toolkit/bin/sgi6n32/INSTALL-HDFEOS-Wrap
7611	152	/CUSTOM/TOOLKIT/toolkit/bin/sgi6n32/INSTALL-Toolkit
55044	3	/CUSTOM/TOOLKIT/toolkit/bin/sgi6n32/ftp.csh
27781	35	/CUSTOM/TOOLKIT/toolkit/bin/sgi6n32/mkpgscpptar
1709	16	/CUSTOM/TOOLKIT/toolkit/bin/sgi6n32/mkpgslib
10402	16	/CUSTOM/TOOLKIT/toolkit/bin/sgi6n32/mkpgslib.cpp
57735	34	/CUSTOM/TOOLKIT/toolkit/bin/sgi6n32/mkpgstar
20278	40	/CUSTOM/TOOLKIT/toolkit/bin/sgi6n32/pgs-dev-env.csh
21004	48	/CUSTOM/TOOLKIT/toolkit/bin/sgi6n32/pgs-dev-env.csh.cpp
16772	36	/CUSTOM/TOOLKIT/toolkit/bin/sgi6n32/pgs-dev-env.ksh
29063	42	/CUSTOM/TOOLKIT/toolkit/bin/sgi6n32/pgs-dev-env.ksh.cpp
30465	8	/CUSTOM/TOOLKIT/toolkit/bin/sgi6n32/pgs-env.csh
50690	8	/CUSTOM/TOOLKIT/toolkit/bin/sgi6n32/pgs-env.csh.cpp
55892	7	/CUSTOM/TOOLKIT/toolkit/bin/sgi6n32/pgs-env.ksh
9066	7	/CUSTOM/TOOLKIT/toolkit/bin/sgi6n32/pgs-env.ksh.cpp
43688	4	/CUSTOM/TOOLKIT/toolkit/bin/sgi6n32/pgs-flags
62866	5	/CUSTOM/TOOLKIT/toolkit/bin/sgi6n32/pgs-flags-cpp
30887	108	/CUSTOM/TOOLKIT/toolkit/bin/sgi6n32/tmp/jackets.c.unicos
10725	50	/CUSTOM/TOOLKIT/toolkit/bin/sgi6n32/tmp/pgs-dev-env.csh.cpp.tmp
52529	39	/CUSTOM/TOOLKIT/toolkit/bin/sgi6n32/tmp/pgs-dev-env.csh.daac.tmp
35971	39	/CUSTOM/TOOLKIT/toolkit/bin/sgi6n32/tmp/pgs-dev-env.csh.tmp

39420	43	/CUSTOM/TOOLKIT/toolkit/bin/sgi6n32/tmp/pgs-dev-env.ksh.cpp.tmp
45005	35	/CUSTOM/TOOLKIT/toolkit/bin/sgi6n32/tmp/pgs-dev-env.ksh.daac.tmp
28409	35	/CUSTOM/TOOLKIT/toolkit/bin/sgi6n32/tmp/pgs-dev-env.ksh.tmp
25436	8	/CUSTOM/TOOLKIT/toolkit/bin/sgi6n32/tmp/pgs-env.csh.cpp.tmp
18340	8	/CUSTOM/TOOLKIT/toolkit/bin/sgi6n32/tmp/pgs-env.csh.daac.tmp
9068	7	/CUSTOM/TOOLKIT/toolkit/bin/sgi6n32/tmp/pgs-env.csh.tmp
51244	7	/CUSTOM/TOOLKIT/toolkit/bin/sgi6n32/tmp/pgs-env.ksh.cpp.tmp
44594	7	/CUSTOM/TOOLKIT/toolkit/bin/sgi6n32/tmp/pgs-env.ksh.daac.tmp
35284	7	/CUSTOM/TOOLKIT/toolkit/bin/sgi6n32/tmp/pgs-env.ksh.tmp
9859	427	/CUSTOM/TOOLKIT/toolkit/bin/sgi_daac_f77/L0sim
7019	331	
		/CUSTOM/TOOLKIT/toolkit/bin/sgi_daac_f77/PGS_CSC__UT1_update
23068	268	
		/CUSTOM/TOOLKIT/toolkit/bin/sgi_daac_f77/PGS_PC_GetConfigDataCom
61835	279	
		/CUSTOM/TOOLKIT/toolkit/bin/sgi_daac_f77/PGS_PC_GetFileAttrCom
23790	277	
		/CUSTOM/TOOLKIT/toolkit/bin/sgi_daac_f77/PGS_PC_GetFileSizeCom
29241	277	
		/CUSTOM/TOOLKIT/toolkit/bin/sgi_daac_f77/PGS_PC_GetNumberOfFilesCom
11652	268	
		/CUSTOM/TOOLKIT/toolkit/bin/sgi_daac_f77/PGS_PC_GetReferenceCom
55559	315	
		/CUSTOM/TOOLKIT/toolkit/bin/sgi_daac_f77/PGS_PC_GetTempReferenceCom
58290	288	
		/CUSTOM/TOOLKIT/toolkit/bin/sgi_daac_f77/PGS_PC_InitCom
18980	34	
		/CUSTOM/TOOLKIT/toolkit/bin/sgi_daac_f77/PGS_PC_Shell.sh
52649	302	
		/CUSTOM/TOOLKIT/toolkit/bin/sgi_daac_f77/PGS_PC_TempDeleteCom
33486	356	
		/CUSTOM/TOOLKIT/toolkit/bin/sgi_daac_f77/PGS_PC_TermCom

19922	322	/CUSTOM/TOOLKIT/toolkit/bin/sgi_daac_f77/PGS_TD_ NewLeap
17170	325	/CUSTOM/TOOLKIT/toolkit/bin/sgi_daac_f77/chkeph
1709	16	/CUSTOM/TOOLKIT/toolkit/bin/sgi_daac_f77/mkpgslib
1873	491	/CUSTOM/TOOLKIT/toolkit/bin/sgi_daac_f77/orbsim
46500	21	/CUSTOM/TOOLKIT/toolkit/bin/sgi_daac_f77/pccheck.sh
54518	45	/CUSTOM/TOOLKIT/toolkit/bin/sgi_daac_f77/pctcheck
43659	39	/CUSTOM/TOOLKIT/toolkit/bin/sgi_daac_f77/pgs-dev- env.csh
31921	35	/CUSTOM/TOOLKIT/toolkit/bin/sgi_daac_f77/pgs-dev- env.ksh
16925	8	/CUSTOM/TOOLKIT/toolkit/bin/sgi_daac_f77/pgs-env.csh
41385	7	/CUSTOM/TOOLKIT/toolkit/bin/sgi_daac_f77/pgs-env.ksh
63600	126	/CUSTOM/TOOLKIT/toolkit/bin/sgi_daac_f77/smfcompile
5354	23	/CUSTOM/TOOLKIT/toolkit/bin/sgi_daac_f77/update_ leapsec.sh
6497	27	/CUSTOM/TOOLKIT/toolkit/bin/sgi_daac_f77/update_ leapsec_CC.sh
23611	28	/CUSTOM/TOOLKIT/toolkit/bin/sgi_daac_f77/update_ utcpole.sh
45602	32	/CUSTOM/TOOLKIT/toolkit/bin/sgi_daac_f77/update_ utcpole_CC.sh
9867	427	/CUSTOM/TOOLKIT/toolkit/bin/sgi_daac_f90/L0sim
7027	331	/CUSTOM/TOOLKIT/toolkit/bin/sgi_daac_f90/PGS_CSC _UT1_update
25162	268	/CUSTOM/TOOLKIT/toolkit/bin/sgi_daac_f90/PGS_PC_ GetConfigDataCom
61843	279	/CUSTOM/TOOLKIT/toolkit/bin/sgi_daac_f90/PGS_PC_ GetFileAttrCom
23334	277	/CUSTOM/TOOLKIT/toolkit/bin/sgi_daac_f90/PGS_PC_ GetFileSizeCom
31335	277	/CUSTOM/TOOLKIT/toolkit/bin/sgi_daac_f90/PGS_PC_ GetNumberOfFilesCom
13746	268	/CUSTOM/TOOLKIT/toolkit/bin/sgi_daac_f90/PGS_PC_ GetReferenceCom
55567	315	/CUSTOM/TOOLKIT/toolkit/bin/sgi_daac_f90/PGS_PC_ GetTempReferenceCom
58298	288	/CUSTOM/TOOLKIT/toolkit/bin/sgi_daac_f90/PGS_PC_ InitCom

18980	34	/CUSTOM/TOOLKIT/toolkit/bin/sgi_daac_f90/PGS_PC_Shell.sh
52657	302	/CUSTOM/TOOLKIT/toolkit/bin/sgi_daac_f90/PGS_PC_TempDeleteCom
33494	356	/CUSTOM/TOOLKIT/toolkit/bin/sgi_daac_f90/PGS_PC_TermCom
19930	322	/CUSTOM/TOOLKIT/toolkit/bin/sgi_daac_f90/PGS_TD_NewLeap
17178	325	/CUSTOM/TOOLKIT/toolkit/bin/sgi_daac_f90/chkeph
1709	16	/CUSTOM/TOOLKIT/toolkit/bin/sgi_daac_f90/mkpgslib
1881	491	/CUSTOM/TOOLKIT/toolkit/bin/sgi_daac_f90/orbsim
46500	21	/CUSTOM/TOOLKIT/toolkit/bin/sgi_daac_f90/pccheck.sh
54518	45	/CUSTOM/TOOLKIT/toolkit/bin/sgi_daac_f90/pctcheck
45231	39	/CUSTOM/TOOLKIT/toolkit/bin/sgi_daac_f90/pgs-dev-env.csh
33493	35	/CUSTOM/TOOLKIT/toolkit/bin/sgi_daac_f90/pgs-dev-env.ksh
16920	8	/CUSTOM/TOOLKIT/toolkit/bin/sgi_daac_f90/pgs-env.csh
41380	7	/CUSTOM/TOOLKIT/toolkit/bin/sgi_daac_f90/pgs-env.ksh
63608	126	/CUSTOM/TOOLKIT/toolkit/bin/sgi_daac_f90/smfcompile
5354	23	/CUSTOM/TOOLKIT/toolkit/bin/sgi_daac_f90/update_leapsec.sh
6497	27	/CUSTOM/TOOLKIT/toolkit/bin/sgi_daac_f90/update_leapsec_CC.sh
23611	28	/CUSTOM/TOOLKIT/toolkit/bin/sgi_daac_f90/update_utcpole.sh
45602	32	/CUSTOM/TOOLKIT/toolkit/bin/sgi_daac_f90/update_utcpole_CC.sh
9731	427	/CUSTOM/TOOLKIT/toolkit/bin/sgi_scf_f77/L0sim
26095	331	/CUSTOM/TOOLKIT/toolkit/bin/sgi_scf_f77/PGS_CSC_UT1_update
19240	276	/CUSTOM/TOOLKIT/toolkit/bin/sgi_scf_f77/PGS_PC_GetConfigDataCom
58625	279	/CUSTOM/TOOLKIT/toolkit/bin/sgi_scf_f77/PGS_PC_GetFileAttrCom
11724	277	/CUSTOM/TOOLKIT/toolkit/bin/sgi_scf_f77/PGS_PC_GetFileSizeCom
4315	277	/CUSTOM/TOOLKIT/toolkit/bin/sgi_scf_f77/PGS_PC_GetNumberOfFilesCom

65300	276	/CUSTOM/TOOLKIT/toolkit/bin/sgi_scf_f77/PGS_PC_G etReferenceCom
54674	315	/CUSTOM/TOOLKIT/toolkit/bin/sgi_scf_f77/PGS_PC_G etTempReferenceCom
27108	288	/CUSTOM/TOOLKIT/toolkit/bin/sgi_scf_f77/PGS_PC_InitCom
18980	34	/CUSTOM/TOOLKIT/toolkit/bin/sgi_scf_f77/PGS_PC_S hell.sh
11614	302	/CUSTOM/TOOLKIT/toolkit/bin/sgi_scf_f77/PGS_PC_T empDeleteCom
45881	356	/CUSTOM/TOOLKIT/toolkit/bin/sgi_scf_f77/PGS_PC_TermCom
5089	322	/CUSTOM/TOOLKIT/toolkit/bin/sgi_scf_f77/PGS_TD_NewLeap
28988	325	/CUSTOM/TOOLKIT/toolkit/bin/sgi_scf_f77/chkeph
1709	16	/CUSTOM/TOOLKIT/toolkit/bin/sgi_scf_f77/mkpgslib
62562	491	/CUSTOM/TOOLKIT/toolkit/bin/sgi_scf_f77/orbsim
46500	21	/CUSTOM/TOOLKIT/toolkit/bin/sgi_scf_f77/pccheck.sh
54518	45	/CUSTOM/TOOLKIT/toolkit/bin/sgi_scf_f77/pctcheck
43581	39	/CUSTOM/TOOLKIT/toolkit/bin/sgi_scf_f77/pgs-dev- env.csh
31843	35	/CUSTOM/TOOLKIT/toolkit/bin/sgi_scf_f77/pgs-dev- env.ksh
16848	8	/CUSTOM/TOOLKIT/toolkit/bin/sgi_scf_f77/pgs-env.csh
41308	7	/CUSTOM/TOOLKIT/toolkit/bin/sgi_scf_f77/pgs-env.ksh
61203	126	/CUSTOM/TOOLKIT/toolkit/bin/sgi_scf_f77/smfcompile
5354	23	/CUSTOM/TOOLKIT/toolkit/bin/sgi_scf_f77/update_l eapsec.sh
6497	27	/CUSTOM/TOOLKIT/toolkit/bin/sgi_scf_f77/update_l eapsec_CC.sh
23611	28	/CUSTOM/TOOLKIT/toolkit/bin/sgi_scf_f77/update_u tcpole.sh
45602	32	/CUSTOM/TOOLKIT/toolkit/bin/sgi_scf_f77/update_u tcpole_CC.sh
9737	427	/CUSTOM/TOOLKIT/toolkit/bin/sgi_scf_f90/L0sim
26101	331	/CUSTOM/TOOLKIT/toolkit/bin/sgi_scf_f90/PGS_CSC_ UT1_update
17762	276	/CUSTOM/TOOLKIT/toolkit/bin/sgi_scf_f90/PGS_PC_G etConfigDataCom
58631	279	/CUSTOM/TOOLKIT/toolkit/bin/sgi_scf_f90/PGS_PC_G etFileAttrCom
10246	277	/CUSTOM/TOOLKIT/toolkit/bin/sgi_scf_f90/PGS_PC_G etFileSizeCom

2837	277	/CUSTOM/TOOLKIT/toolkit/bin/sgi_scf_f90/PGS_PC_GetNumberOfFilesCom
63822	276	/CUSTOM/TOOLKIT/toolkit/bin/sgi_scf_f90/PGS_PC_GetReferenceCom
54680	315	/CUSTOM/TOOLKIT/toolkit/bin/sgi_scf_f90/PGS_PC_GetTempReferenceCom
27114	288	/CUSTOM/TOOLKIT/toolkit/bin/sgi_scf_f90/PGS_PC_InitCom
18980	34	/CUSTOM/TOOLKIT/toolkit/bin/sgi_scf_f90/PGS_PC_Shell.sh
11620	302	/CUSTOM/TOOLKIT/toolkit/bin/sgi_scf_f90/PGS_PC_TempDeleteCom
45887	356	/CUSTOM/TOOLKIT/toolkit/bin/sgi_scf_f90/PGS_PC_TermCom
5095	322	/CUSTOM/TOOLKIT/toolkit/bin/sgi_scf_f90/PGS_TD_NewLeap
28994	325	/CUSTOM/TOOLKIT/toolkit/bin/sgi_scf_f90/chkeph
1709	16	/CUSTOM/TOOLKIT/toolkit/bin/sgi_scf_f90/mkpgslib
62568	491	/CUSTOM/TOOLKIT/toolkit/bin/sgi_scf_f90/orbsim
46500	21	/CUSTOM/TOOLKIT/toolkit/bin/sgi_scf_f90/pccheck.sh
54518	45	/CUSTOM/TOOLKIT/toolkit/bin/sgi_scf_f90/pctcheck
45153	39	/CUSTOM/TOOLKIT/toolkit/bin/sgi_scf_f90/pgs-dev-env.csh
33415	35	/CUSTOM/TOOLKIT/toolkit/bin/sgi_scf_f90/pgs-dev-env.ksh
16843	8	/CUSTOM/TOOLKIT/toolkit/bin/sgi_scf_f90/pgs-env.csh
41303	7	/CUSTOM/TOOLKIT/toolkit/bin/sgi_scf_f90/pgs-env.ksh
61189	126	/CUSTOM/TOOLKIT/toolkit/bin/sgi_scf_f90/smfcompile
5354	23	/CUSTOM/TOOLKIT/toolkit/bin/sgi_scf_f90/update_leapsec.sh
6497	27	/CUSTOM/TOOLKIT/toolkit/bin/sgi_scf_f90/update_leapsec_CC.sh
23611	28	/CUSTOM/TOOLKIT/toolkit/bin/sgi_scf_f90/update_tcpole.sh
45602	32	/CUSTOM/TOOLKIT/toolkit/bin/sgi_scf_f90/update_tcpole_CC.sh
62226	67	/CUSTOM/TOOLKIT/toolkit/bin/sun4/INSTALL
5905	23	/CUSTOM/TOOLKIT/toolkit/bin/sun4/INSTALL-AAdata
63843	55	/CUSTOM/TOOLKIT/toolkit/bin/sun4/INSTALL-HDF
39182	30	/CUSTOM/TOOLKIT/toolkit/bin/sun4/INSTALL-HDF4.0r1p1
42851	30	/CUSTOM/TOOLKIT/toolkit/bin/sun4/INSTALL-HDF4.0r2
49813	35	/CUSTOM/TOOLKIT/toolkit/bin/sun4/INSTALL-HDF4.1r1
47235	29	/CUSTOM/TOOLKIT/toolkit/bin/sun4/INSTALL-HDFEOS-Wrap
7611	152	/CUSTOM/TOOLKIT/toolkit/bin/sun4/INSTALL-Toolkit
55044	3	/CUSTOM/TOOLKIT/toolkit/bin/sun4/ftp.csh
1709	16	/CUSTOM/TOOLKIT/toolkit/bin/sun4/mkpgslib
57735	34	/CUSTOM/TOOLKIT/toolkit/bin/sun4/mkpgstar
19853	40	/CUSTOM/TOOLKIT/toolkit/bin/sun4/pgs-dev-env.csh

23943	36	/CUSTOM/TOOLKIT/toolkit/bin/sun4/pgs-dev-env.ksh
30662	8	/CUSTOM/TOOLKIT/toolkit/bin/sun4/pgs-env.csh
55800	7	/CUSTOM/TOOLKIT/toolkit/bin/sun4/pgs-env.ksh
43688	4	/CUSTOM/TOOLKIT/toolkit/bin/sun4/pgs-flags
30887	108	/CUSTOM/TOOLKIT/toolkit/bin/sun4/tmp/jackets.c.unicos
10725	50	/CUSTOM/TOOLKIT/toolkit/bin/sun4/tmp/pgs-dev- env.csh.cpp.tmp
52529	39	/CUSTOM/TOOLKIT/toolkit/bin/sun4/tmp/pgs-dev- env.csh.daac.tmp
35971	39	/CUSTOM/TOOLKIT/toolkit/bin/sun4/tmp/pgs-dev- env.csh.tmp
39420	43	/CUSTOM/TOOLKIT/toolkit/bin/sun4/tmp/pgs-dev- env.ksh.cpp.tmp
45005	35	/CUSTOM/TOOLKIT/toolkit/bin/sun4/tmp/pgs-dev- env.ksh.daac.tmp
28409	35	/CUSTOM/TOOLKIT/toolkit/bin/sun4/tmp/pgs-dev- env.ksh.tmp
25436	8	/CUSTOM/TOOLKIT/toolkit/bin/sun4/tmp/pgs- env.csh.cpp.tmp
18340	8	/CUSTOM/TOOLKIT/toolkit/bin/sun4/tmp/pgs- env.csh.daac.tmp
9068	7	/CUSTOM/TOOLKIT/toolkit/bin/sun4/tmp/pgs-env.csh.tmp
51244	7	/CUSTOM/TOOLKIT/toolkit/bin/sun4/tmp/pgs- env.ksh.cpp.tmp
44594	7	/CUSTOM/TOOLKIT/toolkit/bin/sun4/tmp/pgs- env.ksh.daac.tmp
35284	7	/CUSTOM/TOOLKIT/toolkit/bin/sun4/tmp/pgs-env.ksh.tmp
62226	67	/CUSTOM/TOOLKIT/toolkit/bin/sun5/INSTALL
5905	23	/CUSTOM/TOOLKIT/toolkit/bin/sun5/INSTALL-AAdata
63843	55	/CUSTOM/TOOLKIT/toolkit/bin/sun5/INSTALL-HDF
39182	30	/CUSTOM/TOOLKIT/toolkit/bin/sun5/INSTALL-HDF4.0r1p1
42851	30	/CUSTOM/TOOLKIT/toolkit/bin/sun5/INSTALL-HDF4.0r2
49813	35	/CUSTOM/TOOLKIT/toolkit/bin/sun5/INSTALL-HDF4.1r1
47235	29	/CUSTOM/TOOLKIT/toolkit/bin/sun5/INSTALL-HDFEOS-Wrap
7611	152	/CUSTOM/TOOLKIT/toolkit/bin/sun5/INSTALL-Toolkit
55044	3	/CUSTOM/TOOLKIT/toolkit/bin/sun5/ftp.csh
27781	35	/CUSTOM/TOOLKIT/toolkit/bin/sun5/mkpgscpptar
1709	16	/CUSTOM/TOOLKIT/toolkit/bin/sun5/mkpgslib
10402	16	/CUSTOM/TOOLKIT/toolkit/bin/sun5/mkpgslib.cpp
57735	34	/CUSTOM/TOOLKIT/toolkit/bin/sun5/mkpgstar
19853	40	/CUSTOM/TOOLKIT/toolkit/bin/sun5/pgs-dev-env.csh
13005	48	/CUSTOM/TOOLKIT/toolkit/bin/sun5/pgs-dev-env.csh.cpp
23943	36	/CUSTOM/TOOLKIT/toolkit/bin/sun5/pgs-dev-env.ksh
61569	43	/CUSTOM/TOOLKIT/toolkit/bin/sun5/pgs-dev-env.ksh.cpp
30662	8	/CUSTOM/TOOLKIT/toolkit/bin/sun5/pgs-env.csh
50690	8	/CUSTOM/TOOLKIT/toolkit/bin/sun5/pgs-env.csh.cpp
55800	7	/CUSTOM/TOOLKIT/toolkit/bin/sun5/pgs-env.ksh
9066	7	/CUSTOM/TOOLKIT/toolkit/bin/sun5/pgs-env.ksh.cpp
43688	4	/CUSTOM/TOOLKIT/toolkit/bin/sun5/pgs-flags
62866	5	/CUSTOM/TOOLKIT/toolkit/bin/sun5/pgs-flags-cpp
30887	108	/CUSTOM/TOOLKIT/toolkit/bin/sun5/tmp/jackets.c.unicos
10725	50	/CUSTOM/TOOLKIT/toolkit/bin/sun5/tmp/pgs-dev- env.csh.cpp.tmp

52529	39	/CUSTOM/TOOLKIT/toolkit/bin/sun5/tmp/pgs-dev-env.csh.daac.tmp
35971	39	/CUSTOM/TOOLKIT/toolkit/bin/sun5/tmp/pgs-dev-env.csh.tmp
39420	43	/CUSTOM/TOOLKIT/toolkit/bin/sun5/tmp/pgs-dev-env.ksh.cpp.tmp
45005	35	/CUSTOM/TOOLKIT/toolkit/bin/sun5/tmp/pgs-dev-env.ksh.daac.tmp
28409	35	/CUSTOM/TOOLKIT/toolkit/bin/sun5/tmp/pgs-dev-env.ksh.tmp
25436	8	/CUSTOM/TOOLKIT/toolkit/bin/sun5/tmp/pgs-env.csh.cpp.tmp
18340	8	/CUSTOM/TOOLKIT/toolkit/bin/sun5/tmp/pgs-env.csh.daac.tmp
9068	7	/CUSTOM/TOOLKIT/toolkit/bin/sun5/tmp/pgs-env.csh.tmp
51244	7	/CUSTOM/TOOLKIT/toolkit/bin/sun5/tmp/pgs-env.ksh.cpp.tmp
44594	7	/CUSTOM/TOOLKIT/toolkit/bin/sun5/tmp/pgs-env.ksh.daac.tmp
35284	7	/CUSTOM/TOOLKIT/toolkit/bin/sun5/tmp/pgs-env.ksh.tmp
2676	1	/CUSTOM/TOOLKIT/toolkit/database/common/AA/etop05.bfm
21953	1	
		/CUSTOM/TOOLKIT/toolkit/database/common/AA/etop05Support
21856	1	
		/CUSTOM/TOOLKIT/toolkit/database/common/AA/fnoc1Support
21855	1	
		/CUSTOM/TOOLKIT/toolkit/database/common/AA/fnoc2Support
1533	1	/CUSTOM/TOOLKIT/toolkit/database/common/AA/fnocAzm.bfm
1561	1	/CUSTOM/TOOLKIT/toolkit/database/common/AA/fnocMax.bfm
1555	1	/CUSTOM/TOOLKIT/toolkit/database/common/AA/fnocMod.bfm
1524	1	/CUSTOM/TOOLKIT/toolkit/database/common/AA/fnocOcm.bfm
1433	1	/CUSTOM/TOOLKIT/toolkit/database/common/AA/fnocPt.bfm
1522	1	/CUSTOM/TOOLKIT/toolkit/database/common/AA/fnocRdg.bfm
1436	1	/CUSTOM/TOOLKIT/toolkit/database/common/AA/fnocSt.bfm
1534	1	/CUSTOM/TOOLKIT/toolkit/database/common/AA/fnocUrb.bfm
1537	1	/CUSTOM/TOOLKIT/toolkit/database/common/AA/fnocWat.bfm
1775	1	/CUSTOM/TOOLKIT/toolkit/database/common/AA/geoid.bfm
21875	1	
		/CUSTOM/TOOLKIT/toolkit/database/common/AA/geoidSupport
41012	4	/CUSTOM/TOOLKIT/toolkit/database/common/AA/indexFile
3545	1	/CUSTOM/TOOLKIT/toolkit/database/common/AA/mowel3a.bfm
21191	1	
		/CUSTOM/TOOLKIT/toolkit/database/common/AA/mowel3aSupport
4215	1	
		/CUSTOM/TOOLKIT/toolkit/database/common/AA/nmcRucSigPotPres.bfm
27878	1	
		/CUSTOM/TOOLKIT/toolkit/database/common/AA/nmcRucSupport

3172	1	/CUSTOM/TOOLKIT/toolkit/database/common/AA/owel3a.bfm
21902	1	/CUSTOM/TOOLKIT/toolkit/database/common/AA/owel3aSupport
21930	1	/CUSTOM/TOOLKIT/toolkit/database/common/AA/owel4Support
3176	1	/CUSTOM/TOOLKIT/toolkit/database/common/AA/owel4d.bfm
3290	1	/CUSTOM/TOOLKIT/toolkit/database/common/AA/owel4dr.bfm
1543	1	/CUSTOM/TOOLKIT/toolkit/database/common/AA/srzArea.bfm
1545	1	/CUSTOM/TOOLKIT/toolkit/database/common/AA/srzCode.bfm
1562	1	/CUSTOM/TOOLKIT/toolkit/database/common/AA/srzPhas.bfm
1580	1	/CUSTOM/TOOLKIT/toolkit/database/common/AA/srzSlop.bfm
1573	1	/CUSTOM/TOOLKIT/toolkit/database/common/AA/srzSoil.bfm
1599	1	/CUSTOM/TOOLKIT/toolkit/database/common/AA/srzSubs.bfm
1577	1	/CUSTOM/TOOLKIT/toolkit/database/common/AA/srzText.bfm
2827	1	/CUSTOM/TOOLKIT/toolkit/database/common/AA/tbase.bfm
2356	1	/CUSTOM/TOOLKIT/toolkit/database/common/AA/tbase1.bfm
22732	1	/CUSTOM/TOOLKIT/toolkit/database/common/AA/tbase1Support
2357	1	/CUSTOM/TOOLKIT/toolkit/database/common/AA/tbase2.bfm
22639	1	/CUSTOM/TOOLKIT/toolkit/database/common/AA/tbase2Support
2358	1	/CUSTOM/TOOLKIT/toolkit/database/common/AA/tbase3.bfm
22777	1	/CUSTOM/TOOLKIT/toolkit/database/common/AA/tbase3Support
2359	1	/CUSTOM/TOOLKIT/toolkit/database/common/AA/tbase4.bfm
22732	1	/CUSTOM/TOOLKIT/toolkit/database/common/AA/tbase4Support
22987	1	/CUSTOM/TOOLKIT/toolkit/database/common/AA/tbaseSupport
1849	1	/CUSTOM/TOOLKIT/toolkit/database/common/AA/usa_tiled2.bfm
2496	1	/CUSTOM/TOOLKIT/toolkit/database/common/AA/usatile1.bfm
2544	1	/CUSTOM/TOOLKIT/toolkit/database/common/AA/usatile10.bfm
21829	1	/CUSTOM/TOOLKIT/toolkit/database/common/AA/usatile10Support
2545	1	/CUSTOM/TOOLKIT/toolkit/database/common/AA/usatile11.bfm
21847	1	/CUSTOM/TOOLKIT/toolkit/database/common/AA/usatile11Support

2546	1	/CUSTOM/TOOLKIT/toolkit/database/common/AA/usati le12.bfm
21785	1	/CUSTOM/TOOLKIT/toolkit/database/common/AA/usati le12Support
21875	1	/CUSTOM/TOOLKIT/toolkit/database/common/AA/usati le1Support
2497	1	/CUSTOM/TOOLKIT/toolkit/database/common/AA/usati le2.bfm
21829	1	/CUSTOM/TOOLKIT/toolkit/database/common/AA/usati le2Support
2498	1	/CUSTOM/TOOLKIT/toolkit/database/common/AA/usati le3.bfm
21847	1	/CUSTOM/TOOLKIT/toolkit/database/common/AA/usati le3Support
2499	1	/CUSTOM/TOOLKIT/toolkit/database/common/AA/usati le4.bfm
21785	1	/CUSTOM/TOOLKIT/toolkit/database/common/AA/usati le4Support
2500	1	/CUSTOM/TOOLKIT/toolkit/database/common/AA/usati le5.bfm
21875	1	/CUSTOM/TOOLKIT/toolkit/database/common/AA/usati le5Support
2501	1	/CUSTOM/TOOLKIT/toolkit/database/common/AA/usati le6.bfm
21829	1	/CUSTOM/TOOLKIT/toolkit/database/common/AA/usati le6Support
2502	1	/CUSTOM/TOOLKIT/toolkit/database/common/AA/usati le7.bfm
21847	1	/CUSTOM/TOOLKIT/toolkit/database/common/AA/usati le7Support
2503	1	/CUSTOM/TOOLKIT/toolkit/database/common/AA/usati le8.bfm
21785	1	/CUSTOM/TOOLKIT/toolkit/database/common/AA/usati le8Support
2504	1	/CUSTOM/TOOLKIT/toolkit/database/common/AA/usati le9.bfm

21875	1	/CUSTOM/TOOLKIT/toolkit/database/common/AA/usati le9Support
21533	1	/CUSTOM/TOOLKIT/toolkit/database/common/AA/zoble r1Support
21603	1	/CUSTOM/TOOLKIT/toolkit/database/common/AA/zoble r2Support
44799	7	/CUSTOM/TOOLKIT/toolkit/database/common/TD/leapsec.dat
21312	9311	/CUSTOM/TOOLKIT/toolkit/database/dec/CBP/de200.eos
24330	23	/CUSTOM/TOOLKIT/toolkit/database/dec/PC/PCF.ir1
49316	41	/CUSTOM/TOOLKIT/toolkit/database/dec/PC/PCF.relA
36574	50	/CUSTOM/TOOLKIT/toolkit/database/dec/PC/PCF.relB0
64621	9311	/CUSTOM/TOOLKIT/toolkit/database/hp/CBP/de200.eos
23910	23	/CUSTOM/TOOLKIT/toolkit/database/hp/PC/PCF.ir1
48980	41	/CUSTOM/TOOLKIT/toolkit/database/hp/PC/PCF.relA
36490	50	/CUSTOM/TOOLKIT/toolkit/database/hp/PC/PCF.relB0
64462	9306	/CUSTOM/TOOLKIT/toolkit/database/ibm/CBP/de200.eos
24390	23	/CUSTOM/TOOLKIT/toolkit/database/ibm/PC/PCF.ir1
49364	41	/CUSTOM/TOOLKIT/toolkit/database/ibm/PC/PCF.relA
36586	50	/CUSTOM/TOOLKIT/toolkit/database/ibm/PC/PCF.relB0
6403	9311	/CUSTOM/TOOLKIT/toolkit/database/sgi/CBP/de200.eos
52955	81	/CUSTOM/TOOLKIT/toolkit/database/sgi/GCT/nad1927.dat
39227	81	/CUSTOM/TOOLKIT/toolkit/database/sgi/GCT/nad1983.dat
24445	23	/CUSTOM/TOOLKIT/toolkit/database/sgi/PC/PCF.ir1
49408	41	/CUSTOM/TOOLKIT/toolkit/database/sgi/PC/PCF.relA
36597	50	/CUSTOM/TOOLKIT/toolkit/database/sgi/PC/PCF.relB0
6403	9311	/CUSTOM/TOOLKIT/toolkit/database/sgi32/CBP/de200.eos
52955	81	/CUSTOM/TOOLKIT/toolkit/database/sgi32/GCT/nad1927.dat
39227	81	/CUSTOM/TOOLKIT/toolkit/database/sgi32/GCT/nad1983.dat
24950	23	/CUSTOM/TOOLKIT/toolkit/database/sgi32/PC/PCF.ir1
49812	41	/CUSTOM/TOOLKIT/toolkit/database/sgi32/PC/PCF.relA
36698	50	/CUSTOM/TOOLKIT/toolkit/database/sgi32/PC/PCF.relB0
6403	9311	/CUSTOM/TOOLKIT/toolkit/database/sgi64/CBP/de200.eos
52955	81	/CUSTOM/TOOLKIT/toolkit/database/sgi64/GCT/nad1927.dat
39227	81	/CUSTOM/TOOLKIT/toolkit/database/sgi64/GCT/nad1983.dat
24975	23	/CUSTOM/TOOLKIT/toolkit/database/sgi64/PC/PCF.ir1
49832	41	/CUSTOM/TOOLKIT/toolkit/database/sgi64/PC/PCF.relA
36703	50	/CUSTOM/TOOLKIT/toolkit/database/sgi64/PC/PCF.relB0
7152	9311	/CUSTOM/TOOLKIT/toolkit/database/sun4/CBP/de200.eos
24800	23	/CUSTOM/TOOLKIT/toolkit/database/sun4/PC/PCF.ir1
49692	41	/CUSTOM/TOOLKIT/toolkit/database/sun4/PC/PCF.relA
36668	50	/CUSTOM/TOOLKIT/toolkit/database/sun4/PC/PCF.relB0
10466	9311	/CUSTOM/TOOLKIT/toolkit/database/sun5/CBP/de200.eos
24805	23	/CUSTOM/TOOLKIT/toolkit/database/sun5/PC/PCF.ir1
49696	41	/CUSTOM/TOOLKIT/toolkit/database/sun5/PC/PCF.relA
36669	50	/CUSTOM/TOOLKIT/toolkit/database/sun5/PC/PCF.relB0
39866	100	/CUSTOM/TOOLKIT/toolkit/doc/README
49985	11	/CUSTOM/TOOLKIT/toolkit/doc/README-AAdata
51603	2	/CUSTOM/TOOLKIT/toolkit/include/PGS_AA.f
50604	13	/CUSTOM/TOOLKIT/toolkit/include/PGS_AA.h
40328	10	/CUSTOM/TOOLKIT/toolkit/include/PGS_AA_10.f
39998	9	/CUSTOM/TOOLKIT/toolkit/include/PGS_AA_10.h

14358	4	/CUSTOM/TOOLKIT/toolkit/include/PGS_AA_Global.h
54176	24	/CUSTOM/TOOLKIT/toolkit/include/PGS_AA_Tools.h
30925	3	/CUSTOM/TOOLKIT/toolkit/include/PGS_CBP.f
38371	5	/CUSTOM/TOOLKIT/toolkit/include/PGS_CBP.h
22919	5	/CUSTOM/TOOLKIT/toolkit/include/PGS_CBP_6.f
52786	4	/CUSTOM/TOOLKIT/toolkit/include/PGS_CBP_6.h
59273	2	/CUSTOM/TOOLKIT/toolkit/include/PGS_CSC.f
12909	21	/CUSTOM/TOOLKIT/toolkit/include/PGS_CSC.h
27014	11	/CUSTOM/TOOLKIT/toolkit/include/PGS_CSC_4.f
981	9	/CUSTOM/TOOLKIT/toolkit/include/PGS_CSC_4.h
33804	3	/CUSTOM/TOOLKIT/toolkit/include/PGS_CUC.h
13127	3	/CUSTOM/TOOLKIT/toolkit/include/PGS_CUC_11.f
58539	2	/CUSTOM/TOOLKIT/toolkit/include/PGS_CUC_11.h
40897	8	/CUSTOM/TOOLKIT/toolkit/include/PGS_DEM.f
13938	47	/CUSTOM/TOOLKIT/toolkit/include/PGS_DEM.h
30004	1	/CUSTOM/TOOLKIT/toolkit/include/PGS_DEM_14.f
25913	1	/CUSTOM/TOOLKIT/toolkit/include/PGS_DEM_14.h
41010	16	/CUSTOM/TOOLKIT/toolkit/include/PGS_EPH.h
48157	2	/CUSTOM/TOOLKIT/toolkit/include/PGS_EPH_5.f
39180	2	/CUSTOM/TOOLKIT/toolkit/include/PGS_EPH_5.h
3080	2	/CUSTOM/TOOLKIT/toolkit/include/PGS_EcsVersion.h
37867	8	/CUSTOM/TOOLKIT/toolkit/include/PGS_GCT.f
18023	10	/CUSTOM/TOOLKIT/toolkit/include/PGS_GCT.h
59013	6	/CUSTOM/TOOLKIT/toolkit/include/PGS_GCT_12.f
18102	6	/CUSTOM/TOOLKIT/toolkit/include/PGS_GCT_12.h
58051	25	/CUSTOM/TOOLKIT/toolkit/include/PGS_GCT_Prototypes.h
4772	10	/CUSTOM/TOOLKIT/toolkit/include/PGS_IO.f
4762	4	/CUSTOM/TOOLKIT/toolkit/include/PGS_IO.h
53831	14	/CUSTOM/TOOLKIT/toolkit/include/PGS_IO_1.f
64035	11	/CUSTOM/TOOLKIT/toolkit/include/PGS_IO_1.h
30353	7	/CUSTOM/TOOLKIT/toolkit/include/PGS_IO_Gen.h
28919	8	/CUSTOM/TOOLKIT/toolkit/include/PGS_IO_Gen_Wrap.h
64601	22	/CUSTOM/TOOLKIT/toolkit/include/PGS_IO_L0.h
15279	9	/CUSTOM/TOOLKIT/toolkit/include/PGS_IO_L0_Wrap.h
38916	4	/CUSTOM/TOOLKIT/toolkit/include/PGS_MEM.h
50951	7	/CUSTOM/TOOLKIT/toolkit/include/PGS_MEM1.h
64777	3	/CUSTOM/TOOLKIT/toolkit/include/PGS_MEM_7.f
54915	2	/CUSTOM/TOOLKIT/toolkit/include/PGS_MEM_7.h
55980	4	/CUSTOM/TOOLKIT/toolkit/include/PGS_MET.f
58130	31	/CUSTOM/TOOLKIT/toolkit/include/PGS_MET.h
4020	17	/CUSTOM/TOOLKIT/toolkit/include/PGS_MET_13.f
14452	14	/CUSTOM/TOOLKIT/toolkit/include/PGS_MET_13.h
27398	3	/CUSTOM/TOOLKIT/toolkit/include/PGS_MET_Prototypes.h
59579	11	/CUSTOM/TOOLKIT/toolkit/include/PGS_PC.f
10483	28	/CUSTOM/TOOLKIT/toolkit/include/PGS_PC.h
5326	7	/CUSTOM/TOOLKIT/toolkit/include/PGS_PC_9.f
21301	6	/CUSTOM/TOOLKIT/toolkit/include/PGS_PC_9.h
35788	10	/CUSTOM/TOOLKIT/toolkit/include/PGS_PC_Prototypes.h
42846	5	/CUSTOM/TOOLKIT/toolkit/include/PGS_SIM.h
35892	14	/CUSTOM/TOOLKIT/toolkit/include/PGS_SMF.f
20979	61	/CUSTOM/TOOLKIT/toolkit/include/PGS_SMF.h
11077	3	/CUSTOM/TOOLKIT/toolkit/include/PGS_SMF_Prototypes.h
10132	3	/CUSTOM/TOOLKIT/toolkit/include/PGS_TD.f
41529	4	/CUSTOM/TOOLKIT/toolkit/include/PGS_TD.h

7640	5	/CUSTOM/TOOLKIT/toolkit/include/PGS_TD_3.f
41741	4	/CUSTOM/TOOLKIT/toolkit/include/PGS_TD_3.h
15055	12	/CUSTOM/TOOLKIT/toolkit/include/PGS_TD_Prototypes.h
25582	3	/CUSTOM/TOOLKIT/toolkit/include/PGS_TYPES.h
18649	3	/CUSTOM/TOOLKIT/toolkit/include/PGS_TYPES.h.cray
37649	11	/CUSTOM/TOOLKIT/toolkit/include/PGS_math.h
35845	4	/CUSTOM/TOOLKIT/toolkit/include/README.INCLUDE
44408	210	/CUSTOM/TOOLKIT/toolkit/include/cfortran.h
54372	8	/CUSTOM/TOOLKIT/toolkit/include/makefile.CM
54372	8	/CUSTOM/TOOLKIT/toolkit/include/makefile.CM.cpp
56525	8	/CUSTOM/TOOLKIT/toolkit/include/makefile.cpp
65410	4	/CUSTOM/TOOLKIT/toolkit/include/CUC/makefile.CM
65410	4	/CUSTOM/TOOLKIT/toolkit/include/CUC/makefile.CM.cpp
65410	4	/CUSTOM/TOOLKIT/toolkit/include/CUC/makefile.cpp
32364	32	/CUSTOM/TOOLKIT/toolkit/include/CUC/odldef.h
22675	3	
		/CUSTOM/TOOLKIT/toolkit/include/CUC/odldef_proto
		types.h
20076	11	/CUSTOM/TOOLKIT/toolkit/include/CUC/odlinter.h
7219	4	/CUSTOM/TOOLKIT/toolkit/include/CUC/odlparse.h
623	2	/CUSTOM/TOOLKIT/toolkit/include/CUC/udalloc.h
44391	7	/CUSTOM/TOOLKIT/toolkit/include/CUC/udposix.h
5563	9	/CUSTOM/TOOLKIT/toolkit/include/CUC/udunits.h
19431	3	
		/CUSTOM/TOOLKIT/toolkit/include/CUC/udunits_prot
		otypes.h
35116	1	/CUSTOM/TOOLKIT/toolkit/include/CUC/utparse.h
38231	4	/CUSTOM/TOOLKIT/toolkit/include/CUC/utprivate.h
56348	2	/CUSTOM/TOOLKIT/toolkit/include/CUC/utscan.h
2276	4	/CUSTOM/TOOLKIT/toolkit/include/DCW/PGS_AA_DCW.h
42120	196	/CUSTOM/TOOLKIT/toolkit/include/DCW/Xlib.h
47697	3	/CUSTOM/TOOLKIT/toolkit/include/DCW/color.h
2391	4	/CUSTOM/TOOLKIT/toolkit/include/DCW/coorgeom.h
54655	3	/CUSTOM/TOOLKIT/toolkit/include/DCW/gctp.for.h
4196	4	/CUSTOM/TOOLKIT/toolkit/include/DCW/linklist.h
40698	2	/CUSTOM/TOOLKIT/toolkit/include/DCW/machine.h
50750	8	/CUSTOM/TOOLKIT/toolkit/include/DCW/makefile.CM
50750	8	/CUSTOM/TOOLKIT/toolkit/include/DCW/makefile.CM.cpp
50750	8	/CUSTOM/TOOLKIT/toolkit/include/DCW/makefile.cpp
45743	3	/CUSTOM/TOOLKIT/toolkit/include/DCW/set.h
16784	1	/CUSTOM/TOOLKIT/toolkit/include/DCW/strfunc.h
48458	3	/CUSTOM/TOOLKIT/toolkit/include/DCW/symbols.h
19662	18	/CUSTOM/TOOLKIT/toolkit/include/DCW/tiff.h
19220	7	/CUSTOM/TOOLKIT/toolkit/include/DCW/tiffcompat.h
23042	17	/CUSTOM/TOOLKIT/toolkit/include/DCW/tiffio.h
21403	6	/CUSTOM/TOOLKIT/toolkit/include/DCW/unitz0.h
20444	11	/CUSTOM/TOOLKIT/toolkit/include/DCW/vpf.h
49989	8	/CUSTOM/TOOLKIT/toolkit/include/DCW/vpfio.h
65408	7	/CUSTOM/TOOLKIT/toolkit/include/DCW/vpfprim.h
20065	1	/CUSTOM/TOOLKIT/toolkit/include/DCW/vpfquery.h
34776	3	/CUSTOM/TOOLKIT/toolkit/include/DCW/vpfrelat.h
35072	3	/CUSTOM/TOOLKIT/toolkit/include/DCW/vpfsprel.h
16512	1	/CUSTOM/TOOLKIT/toolkit/include/DCW/vpfspx.h
6106	19	/CUSTOM/TOOLKIT/toolkit/include/DCW/vpftable.h

61802	19	/CUSTOM/TOOLKIT/toolkit/include/DCW/vpftable.h.dec
33394	5	/CUSTOM/TOOLKIT/toolkit/include/DCW/vpftidx.h
56653	10	/CUSTOM/TOOLKIT/toolkit/include/DCW/vpfview.h
15609	2	/CUSTOM/TOOLKIT/toolkit/include/DCW/vvmisc.h
1305	5	/CUSTOM/TOOLKIT/toolkit/include/DCW/vvselec.h
22465	1	/CUSTOM/TOOLKIT/toolkit/include/DCW/vvspqry.h
63061	2	/CUSTOM/TOOLKIT/toolkit/include/DCW/vvtheme.h
35395	1	/CUSTOM/TOOLKIT/toolkit/include/DCW/vvutil.h
25321	1	/CUSTOM/TOOLKIT/toolkit/include/DCW/xtiff.h
44942	2	/CUSTOM/TOOLKIT/toolkit/include/FF/adtype.h
44086	2	/CUSTOM/TOOLKIT/toolkit/include/FF/avl.h
59655	2	/CUSTOM/TOOLKIT/toolkit/include/FF/avltree.h
5444	4	/CUSTOM/TOOLKIT/toolkit/include/FF/data_par.h
44459	23	/CUSTOM/TOOLKIT/toolkit/include/FF/databin.h
33748	10	/CUSTOM/TOOLKIT/toolkit/include/FF/dataview.h
29018	4	/CUSTOM/TOOLKIT/toolkit/include/FF/dl_lists.h
39437	13	/CUSTOM/TOOLKIT/toolkit/include/FF/err.h
31308	6	/CUSTOM/TOOLKIT/toolkit/include/FF/eval_eqn.h
26678	54	/CUSTOM/TOOLKIT/toolkit/include/FF/ff_types.h
39838	43	/CUSTOM/TOOLKIT/toolkit/include/FF/freeform.h
34238	17	/CUSTOM/TOOLKIT/toolkit/include/FF/geodata.h
37896	5	/CUSTOM/TOOLKIT/toolkit/include/FF/geoinfo.h
38201	3	/CUSTOM/TOOLKIT/toolkit/include/FF/index.h
52354	6	/CUSTOM/TOOLKIT/toolkit/include/FF/makefile.CM
52354	6	/CUSTOM/TOOLKIT/toolkit/include/FF/makefile.CM.cpp
52354	6	/CUSTOM/TOOLKIT/toolkit/include/FF/makefile.cpp
62285	2	/CUSTOM/TOOLKIT/toolkit/include/FF/maxmin.h
8005	18	/CUSTOM/TOOLKIT/toolkit/include/FF/memtrack.h
20379	21	/CUSTOM/TOOLKIT/toolkit/include/FF/menuindx.h
44900	6	/CUSTOM/TOOLKIT/toolkit/include/FF/name_tab.h
47548	11	/CUSTOM/TOOLKIT/toolkit/include/FF/os_utils.h
47089	2	/CUSTOM/TOOLKIT/toolkit/include/FW/cproj.h
43137	5	/CUSTOM/TOOLKIT/toolkit/include/FW/cproj_prototypes.h
1138	7	/CUSTOM/TOOLKIT/toolkit/include/FW/isin.h
29098	3	/CUSTOM/TOOLKIT/toolkit/include/FW/makefile.CM
29098	3	/CUSTOM/TOOLKIT/toolkit/include/FW/makefile.CM.cpp
29098	3	/CUSTOM/TOOLKIT/toolkit/include/FW/makefile.cpp
17463	4	/CUSTOM/TOOLKIT/toolkit/include/FW/proj.h
4666	7591	/CUSTOM/TOOLKIT/toolkit/lib/sgi32_daac_f77/libPGSTK.a
37402	7626	/CUSTOM/TOOLKIT/toolkit/lib/sgi32_daac_f90/libPGSTK.a
13118	7565	/CUSTOM/TOOLKIT/toolkit/lib/sgi32_scf_f77/libPGSTK.a
15758	7600	/CUSTOM/TOOLKIT/toolkit/lib/sgi32_scf_f90/libPGSTK.a
37400	9694	/CUSTOM/TOOLKIT/toolkit/lib/sgi64_daac_f77/libPGSTK.a
57832	9735	/CUSTOM/TOOLKIT/toolkit/lib/sgi64_daac_f90/libPGSTK.a
37689	9662	/CUSTOM/TOOLKIT/toolkit/lib/sgi64_scf_f77/libPGSTK.a
52164	9703	/CUSTOM/TOOLKIT/toolkit/lib/sgi64_scf_f90/libPGSTK.a
39574	6889	/CUSTOM/TOOLKIT/toolkit/lib/sgi_daac_f77/libPGSTK.a
19845	6900	/CUSTOM/TOOLKIT/toolkit/lib/sgi_daac_f90/libPGSTK.a
2781	6880	/CUSTOM/TOOLKIT/toolkit/lib/sgi_scf_f77/libPGSTK.a
14066	6891	/CUSTOM/TOOLKIT/toolkit/lib/sgi_scf_f90/libPGSTK.a
28916	59	/CUSTOM/TOOLKIT/toolkit/message/.cmake.state
64977	13	/CUSTOM/TOOLKIT/toolkit/message/PGS_1
62386	8	/CUSTOM/TOOLKIT/toolkit/message/PGS_10
3330	2	/CUSTOM/TOOLKIT/toolkit/message/PGS_11

18802	6	/CUSTOM/TOOLKIT/toolkit/message/PGS_12
37215	17	/CUSTOM/TOOLKIT/toolkit/message/PGS_13
30639	1	/CUSTOM/TOOLKIT/toolkit/message/PGS_14
59582	5	/CUSTOM/TOOLKIT/toolkit/message/PGS_3
15594	10	/CUSTOM/TOOLKIT/toolkit/message/PGS_4
1178	2	/CUSTOM/TOOLKIT/toolkit/message/PGS_5
665	4	/CUSTOM/TOOLKIT/toolkit/message/PGS_6
9572	2	/CUSTOM/TOOLKIT/toolkit/message/PGS_7
31824	6	/CUSTOM/TOOLKIT/toolkit/message/PGS_9
580	8	/CUSTOM/TOOLKIT/toolkit/message/PGS_AA_10.t
31254	5	/CUSTOM/TOOLKIT/toolkit/message/PGS_CBP_6.t
21558	10	/CUSTOM/TOOLKIT/toolkit/message/PGS_CSC_4.t
10104	2	/CUSTOM/TOOLKIT/toolkit/message/PGS_CUC_11.t
37460	1	/CUSTOM/TOOLKIT/toolkit/message/PGS_DEM_14.t
5821	2	/CUSTOM/TOOLKIT/toolkit/message/PGS_EPH_5.t
4062	7	/CUSTOM/TOOLKIT/toolkit/message/PGS_GCT_12.t
34488	18	/CUSTOM/TOOLKIT/toolkit/message/PGS_IO_1.t
7957	2	/CUSTOM/TOOLKIT/toolkit/message/PGS_MEM_7.t
5492	20	/CUSTOM/TOOLKIT/toolkit/message/PGS_MET_13.t
28754	6	/CUSTOM/TOOLKIT/toolkit/message/PGS_PC_9.t
61715	5	/CUSTOM/TOOLKIT/toolkit/message/PGS_TD_3.t
34480	7	/CUSTOM/TOOLKIT/toolkit/message/makefile
37440	7	/CUSTOM/TOOLKIT/toolkit/message/makefile.CM
37440	7	/CUSTOM/TOOLKIT/toolkit/message/makefile.CM.cpp
37052	7	/CUSTOM/TOOLKIT/toolkit/message/makefile.cpp
37686	50	/CUSTOM/TOOLKIT/toolkit/runtime/PCF.relB0.template
24330	23	/CUSTOM/TOOLKIT/toolkit/runtime/dec/PCF.ir1
49316	41	/CUSTOM/TOOLKIT/toolkit/runtime/dec/PCF.relA
36574	50	/CUSTOM/TOOLKIT/toolkit/runtime/dec/PCF.relB0
23910	23	/CUSTOM/TOOLKIT/toolkit/runtime/hp/PCF.ir1
48980	41	/CUSTOM/TOOLKIT/toolkit/runtime/hp/PCF.relA
36490	50	/CUSTOM/TOOLKIT/toolkit/runtime/hp/PCF.relB0
24390	23	/CUSTOM/TOOLKIT/toolkit/runtime/ibm/PCF.ir1
49364	41	/CUSTOM/TOOLKIT/toolkit/runtime/ibm/PCF.relA
36586	50	/CUSTOM/TOOLKIT/toolkit/runtime/ibm/PCF.relB0
24445	23	/CUSTOM/TOOLKIT/toolkit/runtime/sgi/PCF.ir1
49408	41	/CUSTOM/TOOLKIT/toolkit/runtime/sgi/PCF.relA
36597	50	/CUSTOM/TOOLKIT/toolkit/runtime/sgi/PCF.relB0
24950	23	/CUSTOM/TOOLKIT/toolkit/runtime/sgi32/PCF.ir1
49812	41	/CUSTOM/TOOLKIT/toolkit/runtime/sgi32/PCF.relA
36698	50	/CUSTOM/TOOLKIT/toolkit/runtime/sgi32/PCF.relB0
24975	23	/CUSTOM/TOOLKIT/toolkit/runtime/sgi64/PCF.ir1
49832	41	/CUSTOM/TOOLKIT/toolkit/runtime/sgi64/PCF.relA
36703	50	/CUSTOM/TOOLKIT/toolkit/runtime/sgi64/PCF.relB0
24800	23	/CUSTOM/TOOLKIT/toolkit/runtime/sun4/PCF.ir1
49692	41	/CUSTOM/TOOLKIT/toolkit/runtime/sun4/PCF.relA
36668	50	/CUSTOM/TOOLKIT/toolkit/runtime/sun4/PCF.relB0
24805	23	/CUSTOM/TOOLKIT/toolkit/runtime/sun5/PCF.ir1
49696	41	/CUSTOM/TOOLKIT/toolkit/runtime/sun5/PCF.relA
36669	50	/CUSTOM/TOOLKIT/toolkit/runtime/sun5/PCF.relB0
1026	1	/CUSTOM/TOOLKIT/toolkit/src/.cmake.state
52073	9	/CUSTOM/TOOLKIT/toolkit/src/makefile
55312	9	/CUSTOM/TOOLKIT/toolkit/src/makefile.cpp
14812	10	/CUSTOM/TOOLKIT/toolkit/src/AA/.cmake.state

65349	8	/CUSTOM/TOOLKIT/toolkit/src/AA/makefile
2446	8	/CUSTOM/TOOLKIT/toolkit/src/AA/makefile.cpp
8102	451	/CUSTOM/TOOLKIT/toolkit/src/AA/DCW/.cmake.state
62013	6	
		/CUSTOM/TOOLKIT/toolkit/src/AA/DCW/PGS_AA_bindFO
		RTRAN.c
60824	54	/CUSTOM/TOOLKIT/toolkit/src/AA/DCW/PGS_AA_dcw.c
32425	5	/CUSTOM/TOOLKIT/toolkit/src/AA/DCW/makefile
28100	5	/CUSTOM/TOOLKIT/toolkit/src/AA/DCW/makefile.cpp
34869	1865	/CUSTOM/TOOLKIT/toolkit/src/AA/VPF/.cmake.state
1712	46	/CUSTOM/TOOLKIT/toolkit/src/AA/VPF/coorgeom.c
64158	37	/CUSTOM/TOOLKIT/toolkit/src/AA/VPF/linklist.c
60796	8	/CUSTOM/TOOLKIT/toolkit/src/AA/VPF/makefile
5847	8	/CUSTOM/TOOLKIT/toolkit/src/AA/VPF/makefile.cpp
41997	54	/CUSTOM/TOOLKIT/toolkit/src/AA/VPF/set.c
33473	11	/CUSTOM/TOOLKIT/toolkit/src/AA/VPF/strfunc.c
27860	88	/CUSTOM/TOOLKIT/toolkit/src/AA/VPF/vpfprim2.c
56529	52	/CUSTOM/TOOLKIT/toolkit/src/AA/VPF/vpfquery.c
19578	110	/CUSTOM/TOOLKIT/toolkit/src/AA/VPF/vpfread.c
25508	68	/CUSTOM/TOOLKIT/toolkit/src/AA/VPF/vpfrelat.c
44140	52	/CUSTOM/TOOLKIT/toolkit/src/AA/VPF/vpfsprel.c
51365	23	/CUSTOM/TOOLKIT/toolkit/src/AA/VPF/vpfspx.c
53966	78	/CUSTOM/TOOLKIT/toolkit/src/AA/VPF/vpfstable.c
34294	137	/CUSTOM/TOOLKIT/toolkit/src/AA/VPF/vpfstidx.c
23790	115	/CUSTOM/TOOLKIT/toolkit/src/AA/VPF/vpfwrite.c
36796	33	/CUSTOM/TOOLKIT/toolkit/src/AA/VPF/vvmisc.c
7926	81	/CUSTOM/TOOLKIT/toolkit/src/AA/VPF/vvselec.c
10466	99	/CUSTOM/TOOLKIT/toolkit/src/AA/VPF/vvspqry.c
44785	46	/CUSTOM/TOOLKIT/toolkit/src/AA/VPF/vvtheme.c
41771	30	/CUSTOM/TOOLKIT/toolkit/src/AA/VPF/vvutil.c
47227	85	/CUSTOM/TOOLKIT/toolkit/src/AA/VPF/xtiff.c
55508	9039	/CUSTOM/TOOLKIT/toolkit/src/AA/freeform/.cmake.state
5321	7	/CUSTOM/TOOLKIT/toolkit/src/AA/freeform/afm2bfm.c
48837	2	/CUSTOM/TOOLKIT/toolkit/src/AA/freeform/avlfree.c
55543	8	/CUSTOM/TOOLKIT/toolkit/src/AA/freeform/avlins.c
36573	14	/CUSTOM/TOOLKIT/toolkit/src/AA/freeform/byteswap.c
4374	1	/CUSTOM/TOOLKIT/toolkit/src/AA/freeform/changeva.c
49142	90	/CUSTOM/TOOLKIT/toolkit/src/AA/freeform/checkvar.c
5241	1	/CUSTOM/TOOLKIT/toolkit/src/AA/freeform/compvar.c
23824	36	/CUSTOM/TOOLKIT/toolkit/src/AA/freeform/cv_units.c
40776	111	/CUSTOM/TOOLKIT/toolkit/src/AA/freeform/dbevents.c
64775	5	/CUSTOM/TOOLKIT/toolkit/src/AA/freeform/dbfree.c
62764	2	/CUSTOM/TOOLKIT/toolkit/src/AA/freeform/dbhdlen.c
47889	24	/CUSTOM/TOOLKIT/toolkit/src/AA/freeform/dl_lists.c
5255	5	/CUSTOM/TOOLKIT/toolkit/src/AA/freeform/dupform.c
45849	81	/CUSTOM/TOOLKIT/toolkit/src/AA/freeform/dvevents.c
20160	23	/CUSTOM/TOOLKIT/toolkit/src/AA/freeform/eqn_util.c
57512	57	/CUSTOM/TOOLKIT/toolkit/src/AA/freeform/error.c
48697	121	/CUSTOM/TOOLKIT/toolkit/src/AA/freeform/eval_eqn.c
3997	1	/CUSTOM/TOOLKIT/toolkit/src/AA/freeform/expandva.c
3747	6	/CUSTOM/TOOLKIT/toolkit/src/AA/freeform/fflookup.c
7111	7	/CUSTOM/TOOLKIT/toolkit/src/AA/freeform/file2buf.c
59148	32	/CUSTOM/TOOLKIT/toolkit/src/AA/freeform/fillhead.c
36349	30	/CUSTOM/TOOLKIT/toolkit/src/AA/freeform/findfile.c

3892	1	/CUSTOM/TOOLKIT/toolkit/src/AA/freeform/findpos.c
17788	3	/CUSTOM/TOOLKIT/toolkit/src/AA/freeform/findvar.c
4186	1	/CUSTOM/TOOLKIT/toolkit/src/AA/freeform/fliparra.c
30175	48	/CUSTOM/TOOLKIT/toolkit/src/AA/freeform/formlist.c
41349	17	/CUSTOM/TOOLKIT/toolkit/src/AA/freeform/freeform.c
4463	1	/CUSTOM/TOOLKIT/toolkit/src/AA/freeform/freeindx.c
24206	5	/CUSTOM/TOOLKIT/toolkit/src/AA/freeform/freeview.c
8855	6	/CUSTOM/TOOLKIT/toolkit/src/AA/freeform/frm2vlst.c
13045	6	/CUSTOM/TOOLKIT/toolkit/src/AA/freeform/geo44tim.c
48411	11	/CUSTOM/TOOLKIT/toolkit/src/AA/freeform/get_doub.c
2595	15	/CUSTOM/TOOLKIT/toolkit/src/AA/freeform/get_str.c
35827	11	/CUSTOM/TOOLKIT/toolkit/src/AA/freeform/get_val.c
65485	9	/CUSTOM/TOOLKIT/toolkit/src/AA/freeform/getcount.c
4919	1	/CUSTOM/TOOLKIT/toolkit/src/AA/freeform/getdelim.c
47099	24	/CUSTOM/TOOLKIT/toolkit/src/AA/freeform/gethead.c
19394	22	/CUSTOM/TOOLKIT/toolkit/src/AA/freeform/getll.c
8270	21	/CUSTOM/TOOLKIT/toolkit/src/AA/freeform/getllsym.c
17522	6	/CUSTOM/TOOLKIT/toolkit/src/AA/freeform/getnames.c
51870	51	/CUSTOM/TOOLKIT/toolkit/src/AA/freeform/gettrack.c
4391	1	/CUSTOM/TOOLKIT/toolkit/src/AA/freeform/getvarsp.c
5105	1	/CUSTOM/TOOLKIT/toolkit/src/AA/freeform/headform.c
45670	73	/CUSTOM/TOOLKIT/toolkit/src/AA/freeform/latlon.c
39928	8	/CUSTOM/TOOLKIT/toolkit/src/AA/freeform/makel
25508	7	/CUSTOM/TOOLKIT/toolkit/src/AA/freeform/makedbin.c
954	20	/CUSTOM/TOOLKIT/toolkit/src/AA/freeform/makefile
26485	21	/CUSTOM/TOOLKIT/toolkit/src/AA/freeform/makefile.cpp
19675	41	/CUSTOM/TOOLKIT/toolkit/src/AA/freeform/makeform.c
12583	82	/CUSTOM/TOOLKIT/toolkit/src/AA/freeform/makehdf.c
13650	22	/CUSTOM/TOOLKIT/toolkit/src/AA/freeform/makeindx.c
25105	5	/CUSTOM/TOOLKIT/toolkit/src/AA/freeform/makeview.c
52785	20	/CUSTOM/TOOLKIT/toolkit/src/AA/freeform/maxmin.c
46345	113	/CUSTOM/TOOLKIT/toolkit/src/AA/freeform/memtrack.c
51114	165	/CUSTOM/TOOLKIT/toolkit/src/AA/freeform/menutil.c
63395	30	/CUSTOM/TOOLKIT/toolkit/src/AA/freeform/mkformat.c
20396	20	/CUSTOM/TOOLKIT/toolkit/src/AA/freeform/mkplist.c
38082	55	/CUSTOM/TOOLKIT/toolkit/src/AA/freeform/mkstdbin.c
4122	1	/CUSTOM/TOOLKIT/toolkit/src/AA/freeform/mm_free.c
4122	1	/CUSTOM/TOOLKIT/toolkit/src/AA/freeform/mm_get.c
701	49	/CUSTOM/TOOLKIT/toolkit/src/AA/freeform/mm_make.c
4154	1	/CUSTOM/TOOLKIT/toolkit/src/AA/freeform/mm_print.c
4154	1	/CUSTOM/TOOLKIT/toolkit/src/AA/freeform/mm_set.c
32003	153	/CUSTOM/TOOLKIT/toolkit/src/AA/freeform/name_tab.c
36096	156	/CUSTOM/TOOLKIT/toolkit/src/AA/freeform/ndarray.c
59772	50	/CUSTOM/TOOLKIT/toolkit/src/AA/freeform/newform.c
38681	59	/CUSTOM/TOOLKIT/toolkit/src/AA/freeform/orient.c
33904	94	/CUSTOM/TOOLKIT/toolkit/src/AA/freeform/os_utils.c
23249	42	/CUSTOM/TOOLKIT/toolkit/src/AA/freeform/pntshow.c
11320	75	/CUSTOM/TOOLKIT/toolkit/src/AA/freeform/proclist.c
37494	12	/CUSTOM/TOOLKIT/toolkit/src/AA/freeform/qstack.c
52592	35	/CUSTOM/TOOLKIT/toolkit/src/AA/freeform/readfile.c
35417	52	/CUSTOM/TOOLKIT/toolkit/src/AA/freeform/seismic.c
11050	24	/CUSTOM/TOOLKIT/toolkit/src/AA/freeform/set_var.c
35942	220	/CUSTOM/TOOLKIT/toolkit/src/AA/freeform/setdbin.c
11255	21	/CUSTOM/TOOLKIT/toolkit/src/AA/freeform/setview.c

5705	1	/CUSTOM/TOOLKIT/toolkit/src/AA/freeform/shoplist.c
15980	16	/CUSTOM/TOOLKIT/toolkit/src/AA/freeform/showbox.c
41824	30	/CUSTOM/TOOLKIT/toolkit/src/AA/freeform/showdbin.c
8228	19	/CUSTOM/TOOLKIT/toolkit/src/AA/freeform/showform.c
32753	5	/CUSTOM/TOOLKIT/toolkit/src/AA/freeform/showvars.c
7690	6	/CUSTOM/TOOLKIT/toolkit/src/AA/freeform/showview.c
18928	4	/CUSTOM/TOOLKIT/toolkit/src/AA/freeform/skiphead.c
50505	56	/CUSTOM/TOOLKIT/toolkit/src/AA/freeform/sortpts.c
64657	41	/CUSTOM/TOOLKIT/toolkit/src/AA/freeform/splitdat.c
38355	12	/CUSTOM/TOOLKIT/toolkit/src/AA/freeform/stdform.c
44164	10	/CUSTOM/TOOLKIT/toolkit/src/AA/freeform/str2bin.c
3883	1	/CUSTOM/TOOLKIT/toolkit/src/AA/freeform/strascii.c
20631	25	/CUSTOM/TOOLKIT/toolkit/src/AA/freeform/stringdb.c
15561	12	/CUSTOM/TOOLKIT/toolkit/src/AA/freeform/strnstr.c
6588	14	/CUSTOM/TOOLKIT/toolkit/src/AA/freeform/tag2rs.c
26963	78	/CUSTOM/TOOLKIT/toolkit/src/AA/freeform/time.c
46845	15	/CUSTOM/TOOLKIT/toolkit/src/AA/freeform/tytoty.c
8562	9	/CUSTOM/TOOLKIT/toolkit/src/AA/freeform/viewsize.c
55781	3	/CUSTOM/TOOLKIT/toolkit/src/AA/freeform/writform.c
64717	6358	/CUSTOM/TOOLKIT/toolkit/src/AA/generic/.cmake.state
59786	23	/CUSTOM/TOOLKIT/toolkit/src/AA/generic/PGS_AA_2DRead.c
9856	23	
		/CUSTOM/TOOLKIT/toolkit/src/AA/generic/PGS_AA_2D
		ReadF.c
8680	21	
		/CUSTOM/TOOLKIT/toolkit/src/AA/generic/PGS_AA_2D
		ReadGrid.c
20907	22	
		/CUSTOM/TOOLKIT/toolkit/src/AA/generic/PGS_AA_2D
		ReadGridF.c
8536	25	/CUSTOM/TOOLKIT/toolkit/src/AA/generic/PGS_AA_2Dgeo.c
65478	25	/CUSTOM/TOOLKIT/toolkit/src/AA/generic/PGS_AA_2DgeoF.c
10727	23	/CUSTOM/TOOLKIT/toolkit/src/AA/generic/PGS_AA_3DRead.c
14255	24	
		/CUSTOM/TOOLKIT/toolkit/src/AA/generic/PGS_AA_3D
		ReadF.c
8155	23	
		/CUSTOM/TOOLKIT/toolkit/src/AA/generic/PGS_AA_3D
		ReadGrid.c
13665	23	
		/CUSTOM/TOOLKIT/toolkit/src/AA/generic/PGS_AA_3D
		ReadGridF.c
38905	24	/CUSTOM/TOOLKIT/toolkit/src/AA/generic/PGS_AA_3Dgeo.c
34178	24	/CUSTOM/TOOLKIT/toolkit/src/AA/generic/PGS_AA_3DgeoF.c
57427	2	/CUSTOM/TOOLKIT/toolkit/src/AA/generic/PGS_AA_FF.c
59967	23	
		/CUSTOM/TOOLKIT/toolkit/src/AA/generic/PGS_AA_FF
		_Setup.c
59904	47	
		/CUSTOM/TOOLKIT/toolkit/src/AA/generic/PGS_AA_GE
		OGrid.c
7980	48	
		/CUSTOM/TOOLKIT/toolkit/src/AA/generic/PGS_AA_GE
		OGridF.c

37160	42	/CUSTOM/TOOLKIT/toolkit/src/AA/generic/PGS_AA_Map.c
15820	50	
		/CUSTOM/TOOLKIT/toolkit/src/AA/generic/PGS_AA_Op eration.c
13002	38	/CUSTOM/TOOLKIT/toolkit/src/AA/generic/PGS_AA_PeV.c
11909	55	/CUSTOM/TOOLKIT/toolkit/src/AA/generic/PGS_AA_PeVA.c
2749	4	
		/CUSTOM/TOOLKIT/toolkit/src/AA/generic/PGS_AA_bi ndFORTRAN.c
20212	34	/CUSTOM/TOOLKIT/toolkit/src/AA/generic/PGS_AA_dem.c
39427	36	/CUSTOM/TOOLKIT/toolkit/src/AA/generic/PGS_AA_demF.c
25894	13	/CUSTOM/TOOLKIT/toolkit/src/AA/generic/makefile
30757	13	/CUSTOM/TOOLKIT/toolkit/src/AA/generic/makefile.cpp
49432	1216	/CUSTOM/TOOLKIT/toolkit/src/CBP/.cmake.state
60851	47	/CUSTOM/TOOLKIT/toolkit/src/CBP/PGS_CBP_ASCtoBIN.c
24500	44	
		/CUSTOM/TOOLKIT/toolkit/src/CBP/PGS_CBP_Earth_CB _Vector.c
10003	124	/CUSTOM/TOOLKIT/toolkit/src/CBP/PGS_CBP_EphemRead.c
22445	47	
		/CUSTOM/TOOLKIT/toolkit/src/CBP/PGS_CBP_Sat_CB_V ector.c
561	30	
		/CUSTOM/TOOLKIT/toolkit/src/CBP/PGS_CBP_SolarTim eCoords.c
61611	4	/CUSTOM/TOOLKIT/toolkit/src/CBP/PGS_CBP_bindFORTRAN.c
27879	108	/CUSTOM/TOOLKIT/toolkit/src/CBP/PGS_CBP_body_inFOV.c
19157	9	/CUSTOM/TOOLKIT/toolkit/src/CBP/README.CBP
21584	10	/CUSTOM/TOOLKIT/toolkit/src/CBP/makefile
21325	10	/CUSTOM/TOOLKIT/toolkit/src/CBP/makefile.cpp
64249	6753	/CUSTOM/TOOLKIT/toolkit/src/CSC/.cmake.state
8835	10	/CUSTOM/TOOLKIT/toolkit/src/CSC/PGS_CSC_BorkowskiGeo.c
25927	48	/CUSTOM/TOOLKIT/toolkit/src/CSC/PGS_CSC_DayNight.c
18364	67	/CUSTOM/TOOLKIT/toolkit/src/CSC/PGS_CSC_ECIttoECR.c
24115	44	/CUSTOM/TOOLKIT/toolkit/src/CSC/PGS_CSC_ECIttoORB.c
42013	50	/CUSTOM/TOOLKIT/toolkit/src/CSC/PGS_CSC_ECIttoSC.c
1395	65	/CUSTOM/TOOLKIT/toolkit/src/CSC/PGS_CSC_ECRtoECI.c
6457	32	/CUSTOM/TOOLKIT/toolkit/src/CSC/PGS_CSC_ECRtoGEO.c
5823	27	/CUSTOM/TOOLKIT/toolkit/src/CSC/PGS_CSC_EarthOccult.c
1003	90	/CUSTOM/TOOLKIT/toolkit/src/CSC/PGS_CSC_Earthpt_FOV.c
64305	85	
		/CUSTOM/TOOLKIT/toolkit/src/CSC/PGS_CSC_Earthpt_ FixedFOV.c
195	20	/CUSTOM/TOOLKIT/toolkit/src/CSC/PGS_CSC_EulerToQuat.c
45534	26	
		/CUSTOM/TOOLKIT/toolkit/src/CSC/PGS_CSC_FOVconic alHull.c
1946	24	/CUSTOM/TOOLKIT/toolkit/src/CSC/PGS_CSC_GEOtoECR.c
35316	6	/CUSTOM/TOOLKIT/toolkit/src/CSC/PGS_CSC_GeoCenToRect.c
58576	22	
		/CUSTOM/TOOLKIT/toolkit/src/CSC/PGS_CSC_GetEarth Figure.c
57428	122	/CUSTOM/TOOLKIT/toolkit/src/CSC/PGS_CSC_GetFOV_Pixel.c
2395	47	/CUSTOM/TOOLKIT/toolkit/src/CSC/PGS_CSC_GrazingRay.c

48847	39	/CUSTOM/TOOLKIT/toolkit/src/CSC/PGS_CSC_GreenwichHour.c
39426	16	/CUSTOM/TOOLKIT/toolkit/src/CSC/PGS_CSC_J2000toTOD.c
13867	12	/CUSTOM/TOOLKIT/toolkit/src/CSC/PGS_CSC_LookPoint.c
47249	15	/CUSTOM/TOOLKIT/toolkit/src/CSC/PGS_CSC_LookTwice.c
64920	5	/CUSTOM/TOOLKIT/toolkit/src/CSC/PGS_CSC_Norm.c
24780	44	/CUSTOM/TOOLKIT/toolkit/src/CSC/PGS_CSC_ORBtoECI.c
4402	46	/CUSTOM/TOOLKIT/toolkit/src/CSC/PGS_CSC_ORBtoSC.c
26183	26	/CUSTOM/TOOLKIT/toolkit/src/CSC/PGS_CSC_PointInFOVgeom.c
30352	17	/CUSTOM/TOOLKIT/toolkit/src/CSC/PGS_CSC_QuatToEuler.c
18876	10	/CUSTOM/TOOLKIT/toolkit/src/CSC/PGS_CSC_QuatToMatrix.c
35251	6	/CUSTOM/TOOLKIT/toolkit/src/CSC/PGS_CSC_RectToGeoCen.c
27638	23	/CUSTOM/TOOLKIT/toolkit/src/CSC/PGS_CSC_Rotate3or6.c
48638	48	/CUSTOM/TOOLKIT/toolkit/src/CSC/PGS_CSC_SCtoECI.c
53621	47	/CUSTOM/TOOLKIT/toolkit/src/CSC/PGS_CSC_SCtoORB.c
39634	40	/CUSTOM/TOOLKIT/toolkit/src/CSC/PGS_CSC_SpaceRefract.c
28031	64	/CUSTOM/TOOLKIT/toolkit/src/CSC/PGS_CSC_SubSatPoint.c
37998	36	/CUSTOM/TOOLKIT/toolkit/src/CSC/PGS_CSC_SubSatPointVel.c
31798	16	/CUSTOM/TOOLKIT/toolkit/src/CSC/PGS_CSC_TODtoJ2000.c
41343	25	/CUSTOM/TOOLKIT/toolkit/src/CSC/PGS_CSC_TiltYaw.c
25379	64	/CUSTOM/TOOLKIT/toolkit/src/CSC/PGS_CSC_UT1_update.c
48757	41	/CUSTOM/TOOLKIT/toolkit/src/CSC/PGS_CSC_UTC_UT1Pole.c
45057	6	/CUSTOM/TOOLKIT/toolkit/src/CSC/PGS_CSC_VecToVecAngle.c
22953	42	/CUSTOM/TOOLKIT/toolkit/src/CSC/PGS_CSC_ZenithAzimuth.c
20812	16	/CUSTOM/TOOLKIT/toolkit/src/CSC/PGS_CSC_bindFORTRAN.c
5148	3	/CUSTOM/TOOLKIT/toolkit/src/CSC/PGS_CSC_crossProduct.c
64254	2	/CUSTOM/TOOLKIT/toolkit/src/CSC/PGS_CSC_dotProduct.c
64855	16	/CUSTOM/TOOLKIT/toolkit/src/CSC/PGS_CSC_getECItoORBquat.c
43370	15	/CUSTOM/TOOLKIT/toolkit/src/CSC/PGS_CSC_getORBtoECIquat.c
14802	6	/CUSTOM/TOOLKIT/toolkit/src/CSC/PGS_CSC_getQuats.c
22086	29	/CUSTOM/TOOLKIT/toolkit/src/CSC/PGS_CSC_nutate2000.c
23635	26	/CUSTOM/TOOLKIT/toolkit/src/CSC/PGS_CSC_precs2000.c
4451	13	/CUSTOM/TOOLKIT/toolkit/src/CSC/PGS_CSC_quatMultiply.c
27766	12	/CUSTOM/TOOLKIT/toolkit/src/CSC/PGS_CSC_quatRotate.c
16404	6	/CUSTOM/TOOLKIT/toolkit/src/CSC/PGS_CSC_quickWahr.c
51335	40	/CUSTOM/TOOLKIT/toolkit/src/CSC/PGS_CSC_wahr2.c
35272	24	/CUSTOM/TOOLKIT/toolkit/src/CSC/makefile
54343	24	/CUSTOM/TOOLKIT/toolkit/src/CSC/makefile.cpp
33351	7	/CUSTOM/TOOLKIT/toolkit/src/CSC/offsets_notes.txt
23611	28	/CUSTOM/TOOLKIT/toolkit/src/CSC/update_utcpole.sh
45602	32	/CUSTOM/TOOLKIT/toolkit/src/CSC/update_utcpole_CC.sh

```

6853      558      /CUSTOM/TOOLKIT/toolkit/src/CUC/.cmake.state
8766      15      /CUSTOM/TOOLKIT/toolkit/src/CUC/PGS_CUC_Cons.c
20760     16      /CUSTOM/TOOLKIT/toolkit/src/CUC/PGS_CUC_Conv.c
27579     3       /CUSTOM/TOOLKIT/toolkit/src/CUC/PGS_CUC_bindFORTRAN.c
21537     8       /CUSTOM/TOOLKIT/toolkit/src/CUC/makefile
10671     8       /CUSTOM/TOOLKIT/toolkit/src/CUC/makefile.cpp
18557     1951     /CUSTOM/TOOLKIT/toolkit/src/CUC/ODL/.cmake.state
59759     11      /CUSTOM/TOOLKIT/toolkit/src/CUC/ODL/Makefile
16015     43      /CUSTOM/TOOLKIT/toolkit/src/CUC/ODL/a_nodesa.c
48814     14      /CUSTOM/TOOLKIT/toolkit/src/CUC/ODL/ag_nodesag.c
54634     18      /CUSTOM/TOOLKIT/toolkit/src/CUC/ODL/ao_nodesao.c
38302     9       /CUSTOM/TOOLKIT/toolkit/src/CUC/ODL/comments.c
44992     54      /CUSTOM/TOOLKIT/toolkit/src/CUC/ODL/cvtvalue.c
35792     54      /CUSTOM/TOOLKIT/toolkit/src/CUC/ODL/fmtvalue.c
40626     106     /CUSTOM/TOOLKIT/toolkit/src/CUC/ODL/lexan.c
43926     13      /CUSTOM/TOOLKIT/toolkit/src/CUC/ODL/makefile.com
5713      11      /CUSTOM/TOOLKIT/toolkit/src/CUC/ODL/makefile.cpp
0         0       /CUSTOM/TOOLKIT/toolkit/src/CUC/ODL/odl.tar
5454      41      /CUSTOM/TOOLKIT/toolkit/src/CUC/ODL/odl2.l
27294     21      /CUSTOM/TOOLKIT/toolkit/src/CUC/ODL/odl2.y
0         0       /CUSTOM/TOOLKIT/toolkit/src/CUC/ODL/odlc_doc.txt
0         0       /CUSTOM/TOOLKIT/toolkit/src/CUC/ODL/odlc_mods.txt
5981      14      /CUSTOM/TOOLKIT/toolkit/src/CUC/ODL/output.c
12427     30      /CUSTOM/TOOLKIT/toolkit/src/CUC/ODL/p_nodesp.c
48147     41      /CUSTOM/TOOLKIT/toolkit/src/CUC/ODL/parsact.c
46741     53      /CUSTOM/TOOLKIT/toolkit/src/CUC/ODL/parser.c
20445     30      /CUSTOM/TOOLKIT/toolkit/src/CUC/ODL/prtlabel.c
26794     6       /CUSTOM/TOOLKIT/toolkit/src/CUC/ODL/prtsrc.c
64873     9       /CUSTOM/TOOLKIT/toolkit/src/CUC/ODL/rdlabel.c
29026     9       /CUSTOM/TOOLKIT/toolkit/src/CUC/ODL/rdvalue.c
39227     5       /CUSTOM/TOOLKIT/toolkit/src/CUC/ODL/toolout.c
61281     30      /CUSTOM/TOOLKIT/toolkit/src/CUC/ODL/v_nodesv.c
56167     33      /CUSTOM/TOOLKIT/toolkit/src/CUC/ODL/wrtlabeled.c
64447     6       /CUSTOM/TOOLKIT/toolkit/src/CUC/ODL/wrtsrc.c
26907     400     /CUSTOM/TOOLKIT/toolkit/src/CUC/UDUNITS/.cmake.state
7613      2       /CUSTOM/TOOLKIT/toolkit/src/CUC/UDUNITS/COPYRIGHT
16253     1       /CUSTOM/TOOLKIT/toolkit/src/CUC/UDUNITS/ORIGIN
45741     3       /CUSTOM/TOOLKIT/toolkit/src/CUC/UDUNITS/README
302       1       /CUSTOM/TOOLKIT/toolkit/src/CUC/UDUNITS/VERSION
22107     3       /CUSTOM/TOOLKIT/toolkit/src/CUC/UDUNITS/limits.h
54059     6       /CUSTOM/TOOLKIT/toolkit/src/CUC/UDUNITS/makefile
60978     6       /CUSTOM/TOOLKIT/toolkit/src/CUC/UDUNITS/makefile.cpp
10407     4       /CUSTOM/TOOLKIT/toolkit/src/CUC/UDUNITS/udalloc.c
34634     84      /CUSTOM/TOOLKIT/toolkit/src/CUC/UDUNITS/utlib.c
3901      38      /CUSTOM/TOOLKIT/toolkit/src/CUC/UDUNITS/utparse.c
24651     102     /CUSTOM/TOOLKIT/toolkit/src/CUC/UDUNITS/utscan.c
22836     8290    /CUSTOM/TOOLKIT/toolkit/src/DEM/.cmake.state
47146     26      /CUSTOM/TOOLKIT/toolkit/src/DEM/PGS_DEM_AccessFile.c
20190     8       /CUSTOM/TOOLKIT/toolkit/src/DEM/PGS_DEM_Close.c
31456     6       /CUSTOM/TOOLKIT/toolkit/src/DEM/PGS_DEM_DataPresent.c
51608     35      /CUSTOM/TOOLKIT/toolkit/src/DEM/PGS_DEM_ExtentRegion.c
7136     69      /CUSTOM/TOOLKIT/toolkit/src/DEM/PGS_DEM_ExtractRegion.c

```

1434	13	/CUSTOM/TOOLKIT/toolkit/src/DEM/PGS_DEM_GetBound ingPnts.c
40288	35	/CUSTOM/TOOLKIT/toolkit/src/DEM/PGS_DEM_GetMetadata.c
7653	60	/CUSTOM/TOOLKIT/toolkit/src/DEM/PGS_DEM_GetPoint.c
2143	28	/CUSTOM/TOOLKIT/toolkit/src/DEM/PGS_DEM_GetQuali tyData.c
32152	33	/CUSTOM/TOOLKIT/toolkit/src/DEM/PGS_DEM_GetRegion.c
10742	15	/CUSTOM/TOOLKIT/toolkit/src/DEM/PGS_DEM_GetSize.c
61227	29	/CUSTOM/TOOLKIT/toolkit/src/DEM/PGS_DEM_Interpolate.c
18655	32	/CUSTOM/TOOLKIT/toolkit/src/DEM/PGS_DEM_Lookup.c
6497	11	/CUSTOM/TOOLKIT/toolkit/src/DEM/PGS_DEM_Open.c
10154	7	/CUSTOM/TOOLKIT/toolkit/src/DEM/PGS_DEM_OrderIndices.c
37476	11	/CUSTOM/TOOLKIT/toolkit/src/DEM/PGS_DEM_OrderInd icesSum.c
31784	14	/CUSTOM/TOOLKIT/toolkit/src/DEM/PGS_DEM_OrderInd icesSumDeg.c
30045	14	/CUSTOM/TOOLKIT/toolkit/src/DEM/PGS_DEM_OrderInd icesSumPix.c
27266	11	/CUSTOM/TOOLKIT/toolkit/src/DEM/PGS_DEM_OrderSubset.c
54455	20	/CUSTOM/TOOLKIT/toolkit/src/DEM/PGS_DEM_Populate.c
31388	38	/CUSTOM/TOOLKIT/toolkit/src/DEM/PGS_DEM_Recursiv eSearchBil.c
50969	89	/CUSTOM/TOOLKIT/toolkit/src/DEM/PGS_DEM_Recursiv eSearchDeg.c
46092	89	/CUSTOM/TOOLKIT/toolkit/src/DEM/PGS_DEM_Recursiv eSearchPix.c
12189	7	/CUSTOM/TOOLKIT/toolkit/src/DEM/PGS_DEM_ReplaceF illPoints.c
40627	35	/CUSTOM/TOOLKIT/toolkit/src/DEM/PGS_DEM_ReplaceF illPointsFlt32.c
40277	35	/CUSTOM/TOOLKIT/toolkit/src/DEM/PGS_DEM_ReplaceF illPointsInt16.c
44369	35	/CUSTOM/TOOLKIT/toolkit/src/DEM/PGS_DEM_ReplaceF illPointsInt8.c
57664	25	/CUSTOM/TOOLKIT/toolkit/src/DEM/PGS_DEM_SortModels.c
63618	65	/CUSTOM/TOOLKIT/toolkit/src/DEM/PGS_DEM_Subset.c
46738	3	/CUSTOM/TOOLKIT/toolkit/src/DEM/PGS_DEM_WriteDeg reeToPixel.c
5108	6	/CUSTOM/TOOLKIT/toolkit/src/DEM/PGS_DEM_WriteSub gridCalculator.c

53663	6	/CUSTOM/TOOLKIT/toolkit/src/DEM/PGS_DEM_bindFORTRAN.c
9216	15	/CUSTOM/TOOLKIT/toolkit/src/DEM/makefile
16368	15	/CUSTOM/TOOLKIT/toolkit/src/DEM/makefile.cpp
40066	2053	/CUSTOM/TOOLKIT/toolkit/src/EPH/.cmake.state
48157	2	/CUSTOM/TOOLKIT/toolkit/src/EPH/PGS_EPH_5.f
39660	100	/CUSTOM/TOOLKIT/toolkit/src/EPH/PGS_EPH_EphemAttit.c
52793	51	/CUSTOM/TOOLKIT/toolkit/src/EPH/PGS_EPH_GetEphMet.c
18622	31	/CUSTOM/TOOLKIT/toolkit/src/EPH/PGS_EPH_GetEphMetF.f
13415	25	
		/CUSTOM/TOOLKIT/toolkit/src/EPH/PGS_EPH_GetSpace craftData.c
21247	21	/CUSTOM/TOOLKIT/toolkit/src/EPH/PGS_EPH_ManageMasks.c
24621	5	/CUSTOM/TOOLKIT/toolkit/src/EPH/PGS_EPH_bindFORTRAN.c
47780	8	
		/CUSTOM/TOOLKIT/toolkit/src/EPH/PGS_EPH_fileHand lingStuff.c
29208	13	
		/CUSTOM/TOOLKIT/toolkit/src/EPH/PGS_EPH_getAttit Headers.c
58078	21	
		/CUSTOM/TOOLKIT/toolkit/src/EPH/PGS_EPH_getAttit Records.c
6785	11	
		/CUSTOM/TOOLKIT/toolkit/src/EPH/PGS_EPH_getEphem Headers.c
60858	21	
		/CUSTOM/TOOLKIT/toolkit/src/EPH/PGS_EPH_getEphem Records.c
36800	3	/CUSTOM/TOOLKIT/toolkit/src/EPH/PGS_EPH_getToken.c
29609	26	
		/CUSTOM/TOOLKIT/toolkit/src/EPH/PGS_EPH_interpol ateAttitude.c
38634	11	
		/CUSTOM/TOOLKIT/toolkit/src/EPH/PGS_EPH_interpol atePosVel.c
59825	13	/CUSTOM/TOOLKIT/toolkit/src/EPH/makefile
10197	11	/CUSTOM/TOOLKIT/toolkit/src/EPH/makefile.cpp
30058	653	/CUSTOM/TOOLKIT/toolkit/src/EPH/orbsim/.cmake.state
46052	33	
		/CUSTOM/TOOLKIT/toolkit/src/EPH/orbsim/PGS_EPH_T ransformBodyRates.c
47972	24	
		/CUSTOM/TOOLKIT/toolkit/src/EPH/orbsim/PGS_EPH_a ttOrbSim.c
11949	26	
		/CUSTOM/TOOLKIT/toolkit/src/EPH/orbsim/PGS_EPH_a ttitudeNoise.c
39455	3	
		/CUSTOM/TOOLKIT/toolkit/src/EPH/orbsim/PGS_EPH_c allSim.c
30942	5	
		/CUSTOM/TOOLKIT/toolkit/src/EPH/orbsim/PGS_EPH_g etQuats.c

22269	5	/CUSTOM/TOOLKIT/toolkit/src/EPH/orbsim/PGS_EPH_m atrixMultiply.c
50068	26	/CUSTOM/TOOLKIT/toolkit/src/EPH/orbsim/PGS_EPH_o rbSim.c
63002	22	/CUSTOM/TOOLKIT/toolkit/src/EPH/orbsim/PGS_EPH_o rbitalElements.c
31515	18	/CUSTOM/TOOLKIT/toolkit/src/EPH/orbsim/chkeph.c
13882	10	/CUSTOM/TOOLKIT/toolkit/src/EPH/orbsim/makefile
37828	11	/CUSTOM/TOOLKIT/toolkit/src/EPH/orbsim/makefile.cpp
47057	99	/CUSTOM/TOOLKIT/toolkit/src/EPH/orbsim/orbsim.c
54488	31	/CUSTOM/TOOLKIT/toolkit/src/EPH/orbsim/sgi/PGS_E PH_TransformBodyRates.o
482	28	/CUSTOM/TOOLKIT/toolkit/src/EPH/orbsim/sgi/PGS_E PH_attOrbSim.o
744	30	/CUSTOM/TOOLKIT/toolkit/src/EPH/orbsim/sgi/PGS_E PH_attitudeNoise.o
60115	21	/CUSTOM/TOOLKIT/toolkit/src/EPH/orbsim/sgi/PGS_E PH_getQuats.o
54169	19	/CUSTOM/TOOLKIT/toolkit/src/EPH/orbsim/sgi/PGS_E PH_matrixMultiply.o
49772	27	/CUSTOM/TOOLKIT/toolkit/src/EPH/orbsim/sgi/PGS_E PH_orbSim.o
36116	39	/CUSTOM/TOOLKIT/toolkit/src/EPH/orbsim/sgi/PGS_E PH_orbitalelements.o
43529	116	/CUSTOM/TOOLKIT/toolkit/src/EPH/orbsim/sgi/orbsim.o
14201	446	/CUSTOM/TOOLKIT/toolkit/src/GCT/.cmake.state
41191	100	/CUSTOM/TOOLKIT/toolkit/src/GCT/PGS_GCT_Init.c
6736	43	/CUSTOM/TOOLKIT/toolkit/src/GCT/PGS_GCT_Proj.c
28260	3	/CUSTOM/TOOLKIT/toolkit/src/GCT/PGS_GCT_bindFORTRAN.c
46859	7	/CUSTOM/TOOLKIT/toolkit/src/GCT/makefile
43454	7	/CUSTOM/TOOLKIT/toolkit/src/GCT/makefile.cpp
30688	13111	/CUSTOM/TOOLKIT/toolkit/src/GCT/freeware/.cmake.state
42793	8	/CUSTOM/TOOLKIT/toolkit/src/GCT/freeware/alberfor.c
44883	11	/CUSTOM/TOOLKIT/toolkit/src/GCT/freeware/alberinv.c
40243	10	/CUSTOM/TOOLKIT/toolkit/src/GCT/freeware/alconfor.c
64971	13	/CUSTOM/TOOLKIT/toolkit/src/GCT/freeware/alconinv.c
8715	8	/CUSTOM/TOOLKIT/toolkit/src/GCT/freeware/azimfor.c
5822	7	/CUSTOM/TOOLKIT/toolkit/src/GCT/freeware/aziminv.c
60372	2	/CUSTOM/TOOLKIT/toolkit/src/GCT/freeware/br_gctp.c
42312	23	/CUSTOM/TOOLKIT/toolkit/src/GCT/freeware/cproj.c
55732	9	/CUSTOM/TOOLKIT/toolkit/src/GCT/freeware/eqconfor.c
5795	9	/CUSTOM/TOOLKIT/toolkit/src/GCT/freeware/eqconinv.c
4949	6	/CUSTOM/TOOLKIT/toolkit/src/GCT/freeware/equifor.c
7936	6	/CUSTOM/TOOLKIT/toolkit/src/GCT/freeware/equiinv.c

30346	37	/CUSTOM/TOOLKIT/toolkit/src/GCT/freeware/for_init.c
60455	7	/CUSTOM/TOOLKIT/toolkit/src/GCT/freeware/gnomfor.c
20953	8	/CUSTOM/TOOLKIT/toolkit/src/GCT/freeware/gnominv.c
20397	12	/CUSTOM/TOOLKIT/toolkit/src/GCT/freeware/goodfor.c
12248	14	/CUSTOM/TOOLKIT/toolkit/src/GCT/freeware/goodinv.c
24374	8	/CUSTOM/TOOLKIT/toolkit/src/GCT/freeware/gvnspfor.c
65279	9	/CUSTOM/TOOLKIT/toolkit/src/GCT/freeware/gvnspinv.c
22414	6	/CUSTOM/TOOLKIT/toolkit/src/GCT/freeware/hamfor.c
19024	6	/CUSTOM/TOOLKIT/toolkit/src/GCT/freeware/haminv.c
7714	10	/CUSTOM/TOOLKIT/toolkit/src/GCT/freeware/imolwfor.c
25910	9	/CUSTOM/TOOLKIT/toolkit/src/GCT/freeware/imolwinv.c
11136	37	/CUSTOM/TOOLKIT/toolkit/src/GCT/freeware/inv_init.c
2687	37	/CUSTOM/TOOLKIT/toolkit/src/GCT/freeware/isinusfor.c
13576	37	/CUSTOM/TOOLKIT/toolkit/src/GCT/freeware/isinusinv.c
48270	8	/CUSTOM/TOOLKIT/toolkit/src/GCT/freeware/lamazfor.c
57618	9	/CUSTOM/TOOLKIT/toolkit/src/GCT/freeware/lamazinv.c
52750	12	/CUSTOM/TOOLKIT/toolkit/src/GCT/freeware/lamccfor.c
23634	10	/CUSTOM/TOOLKIT/toolkit/src/GCT/freeware/lamccinv.c
39836	21	/CUSTOM/TOOLKIT/toolkit/src/GCT/freeware/makefile
8402	22	/CUSTOM/TOOLKIT/toolkit/src/GCT/freeware/makefile.cpp
54528	7	/CUSTOM/TOOLKIT/toolkit/src/GCT/freeware/merfor.c
42874	7	/CUSTOM/TOOLKIT/toolkit/src/GCT/freeware/merinv.c
22753	6	/CUSTOM/TOOLKIT/toolkit/src/GCT/freeware/millfor.c
20342	6	/CUSTOM/TOOLKIT/toolkit/src/GCT/freeware/millinv.c
60973	7	/CUSTOM/TOOLKIT/toolkit/src/GCT/freeware/molwfor.c
25879	6	/CUSTOM/TOOLKIT/toolkit/src/GCT/freeware/molwinv.c
7303	7	/CUSTOM/TOOLKIT/toolkit/src/GCT/freeware/obleqfor.c
13864	7	/CUSTOM/TOOLKIT/toolkit/src/GCT/freeware/obleqinv.c
18012	15	/CUSTOM/TOOLKIT/toolkit/src/GCT/freeware/omerfor.c
1840	15	/CUSTOM/TOOLKIT/toolkit/src/GCT/freeware/omerinv.c
48785	7	/CUSTOM/TOOLKIT/toolkit/src/GCT/freeware/orthfor.c
3868	7	/CUSTOM/TOOLKIT/toolkit/src/GCT/freeware/orthinv.c
51735	6	/CUSTOM/TOOLKIT/toolkit/src/GCT/freeware/paksz.c
64716	7	/CUSTOM/TOOLKIT/toolkit/src/GCT/freeware/polyfor.c
59505	7	/CUSTOM/TOOLKIT/toolkit/src/GCT/freeware/polyinv.c
14481	8	/CUSTOM/TOOLKIT/toolkit/src/GCT/freeware/psfor.c
25563	8	/CUSTOM/TOOLKIT/toolkit/src/GCT/freeware/psinv.c
5606	18	/CUSTOM/TOOLKIT/toolkit/src/GCT/freeware/report.c
52640	10	/CUSTOM/TOOLKIT/toolkit/src/GCT/freeware/robfor.c
28878	13	/CUSTOM/TOOLKIT/toolkit/src/GCT/freeware/robinv.c
10345	6	/CUSTOM/TOOLKIT/toolkit/src/GCT/freeware/sinfor.c
22904	6	/CUSTOM/TOOLKIT/toolkit/src/GCT/freeware/sininv.c
54143	16	/CUSTOM/TOOLKIT/toolkit/src/GCT/freeware/somfor.c
50024	14	/CUSTOM/TOOLKIT/toolkit/src/GCT/freeware/sominv.c
39639	11	/CUSTOM/TOOLKIT/toolkit/src/GCT/freeware/sphdz.c
49978	7	/CUSTOM/TOOLKIT/toolkit/src/GCT/freeware/sterfor.c
2645	7	/CUSTOM/TOOLKIT/toolkit/src/GCT/freeware/sterinv.c
37481	15	/CUSTOM/TOOLKIT/toolkit/src/GCT/freeware/stplnfor.c
42920	15	/CUSTOM/TOOLKIT/toolkit/src/GCT/freeware/stplninv.c
62638	11	/CUSTOM/TOOLKIT/toolkit/src/GCT/freeware/tmfor.c
43329	12	/CUSTOM/TOOLKIT/toolkit/src/GCT/freeware/tminv.c
60553	4	/CUSTOM/TOOLKIT/toolkit/src/GCT/freeware/untfz.c
49218	11	/CUSTOM/TOOLKIT/toolkit/src/GCT/freeware/utmfor.c
34717	12	/CUSTOM/TOOLKIT/toolkit/src/GCT/freeware/utminv.c

21248	8	/CUSTOM/TOOLKIT/toolkit/src/GCT/freeware/vandgfor.c
1917	8	/CUSTOM/TOOLKIT/toolkit/src/GCT/freeware/vandginv.c
23825	6	/CUSTOM/TOOLKIT/toolkit/src/GCT/freeware/wivfor.c
48142	5	/CUSTOM/TOOLKIT/toolkit/src/GCT/freeware/wivinv.c
63227	6	/CUSTOM/TOOLKIT/toolkit/src/GCT/freeware/wviifor.c
2359	6	/CUSTOM/TOOLKIT/toolkit/src/GCT/freeware/wviiinv.c
33889	11	/CUSTOM/TOOLKIT/toolkit/src/IO/.cmake.state
55728	6	/CUSTOM/TOOLKIT/toolkit/src/IO/makefile
60634	6	/CUSTOM/TOOLKIT/toolkit/src/IO/makefile.cpp
40997	1326	/CUSTOM/TOOLKIT/toolkit/src/IO/GEN/.cmake.state
4772	10	/CUSTOM/TOOLKIT/toolkit/src/IO/GEN/PGS_IO.f
53831	14	/CUSTOM/TOOLKIT/toolkit/src/IO/GEN/PGS_IO_1.f
33275	8	/CUSTOM/TOOLKIT/toolkit/src/IO/GEN/PGS_IO_Gen_Close.c
32942	13	/CUSTOM/TOOLKIT/toolkit/src/IO/GEN/PGS_IO_Gen_CloseF.f
14289	31	/CUSTOM/TOOLKIT/toolkit/src/IO/GEN/PGS_IO_Gen_Open.c
62338	36	/CUSTOM/TOOLKIT/toolkit/src/IO/GEN/PGS_IO_Gen_OpenF.f
40476	47	
		/CUSTOM/TOOLKIT/toolkit/src/IO/GEN/PGS_IO_Gen_OpenF90.f
57720	14	
		/CUSTOM/TOOLKIT/toolkit/src/IO/GEN/PGS_IO_Gen_Temp_Delete.c
43082	35	
		/CUSTOM/TOOLKIT/toolkit/src/IO/GEN/PGS_IO_Gen_Temp_Open.c
57361	46	
		/CUSTOM/TOOLKIT/toolkit/src/IO/GEN/PGS_IO_Gen_Temp_OpenF.f
64007	57	
		/CUSTOM/TOOLKIT/toolkit/src/IO/GEN/PGS_IO_Gen_Temp_OpenF90.f
31446	69	
		/CUSTOM/TOOLKIT/toolkit/src/IO/GEN/PGS_IO_Gen_Temp_Reference.c
15711	12	
		/CUSTOM/TOOLKIT/toolkit/src/IO/GEN/PGS_IO_Gen_Track_LUN.f
59579	11	/CUSTOM/TOOLKIT/toolkit/src/IO/GEN/PGS_PC.f
5326	7	/CUSTOM/TOOLKIT/toolkit/src/IO/GEN/PGS_PC_9.f
35892	14	/CUSTOM/TOOLKIT/toolkit/src/IO/GEN/PGS_SMF.f
27707	16	/CUSTOM/TOOLKIT/toolkit/src/IO/GEN/makefile
55815	11	/CUSTOM/TOOLKIT/toolkit/src/IO/GEN/makefile.cpp
58498	3193	/CUSTOM/TOOLKIT/toolkit/src/IO/L0/.cmake.state
16616	3	
		/CUSTOM/TOOLKIT/toolkit/src/IO/L0/PGS_IO_L0_BYTEtoINT.c
16099	10	/CUSTOM/TOOLKIT/toolkit/src/IO/L0/PGS_IO_L0_Close.c
63544	41	
		/CUSTOM/TOOLKIT/toolkit/src/IO/L0/PGS_IO_L0_FileVersionInfo.c
10441	18	
		/CUSTOM/TOOLKIT/toolkit/src/IO/L0/PGS_IO_L0_GetEOSAMfileTimes.c

64461	46	/CUSTOM/TOOLKIT/toolkit/src/IO/L0/PGS_IO_L0_GetHeader.c
22470	43	/CUSTOM/TOOLKIT/toolkit/src/IO/L0/PGS_IO_L0_GetPacket.c
50227	18	/CUSTOM/TOOLKIT/toolkit/src/IO/L0/PGS_IO_L0_ManageTable.c
52271	14	/CUSTOM/TOOLKIT/toolkit/src/IO/L0/PGS_IO_L0_MapVersions.c
63860	12	/CUSTOM/TOOLKIT/toolkit/src/IO/L0/PGS_IO_L0_NextPhysical.c
50626	30	/CUSTOM/TOOLKIT/toolkit/src/IO/L0/PGS_IO_L0_Open.c
34711	35	/CUSTOM/TOOLKIT/toolkit/src/IO/L0/PGS_IO_L0_SeekPacket.c
35152	20	/CUSTOM/TOOLKIT/toolkit/src/IO/L0/PGS_IO_L0_SetStart.c
54663	26	/CUSTOM/TOOLKIT/toolkit/src/IO/L0/PGS_IO_L0_SetStartCntPkts.c
38406	13	/CUSTOM/TOOLKIT/toolkit/src/IO/L0/PGS_IO_L0_TRMM_HdrInfo.c
1675	13	/CUSTOM/TOOLKIT/toolkit/src/IO/L0/PGS_IO_L0_VersionInfoCheck.c
9193	5	/CUSTOM/TOOLKIT/toolkit/src/IO/L0/PGS_IO_L0_bindFORTRAN_L0.c
26717	12	/CUSTOM/TOOLKIT/toolkit/src/IO/L0/makefile
28742	12	/CUSTOM/TOOLKIT/toolkit/src/IO/L0/makefile.cpp
37402	1455	/CUSTOM/TOOLKIT/toolkit/src/IO/L0/L0sim/.cmake.state
36871	72	/CUSTOM/TOOLKIT/toolkit/src/IO/L0/L0sim/L0sim.c
49808	14	/CUSTOM/TOOLKIT/toolkit/src/IO/L0/L0sim/PGS_IO_L0_EDOS_hdr_Sim.c
62873	71	/CUSTOM/TOOLKIT/toolkit/src/IO/L0/L0sim/PGS_IO_L0_File_Sim.c
6749	3	/CUSTOM/TOOLKIT/toolkit/src/IO/L0/L0sim/PGS_IO_L0_L0Sim_bindFORTRAN.c
17694	22	/CUSTOM/TOOLKIT/toolkit/src/IO/L0/L0sim/PGS_IO_L0_SFDDU_Sim.c
31141	3	/CUSTOM/TOOLKIT/toolkit/src/IO/L0/L0sim/PGS_IO_L0_sortArrayIndices.c
12921	10	/CUSTOM/TOOLKIT/toolkit/src/IO/L0/L0sim/makefile
11598	10	/CUSTOM/TOOLKIT/toolkit/src/IO/L0/L0sim/makefile.cpp
3351	847	/CUSTOM/TOOLKIT/toolkit/src/MEM/.cmake.state

13202	75	/CUSTOM/TOOLKIT/toolkit/src/MEM/PGS_MEM.c
15410	85	/CUSTOM/TOOLKIT/toolkit/src/MEM/PGS_MEM1.c
32972	10	/CUSTOM/TOOLKIT/toolkit/src/MEM/PGS_MEM_ShmReadF.c
31809	10	/CUSTOM/TOOLKIT/toolkit/src/MEM/PGS_MEM_ShmWriteF.c
31278	3	/CUSTOM/TOOLKIT/toolkit/src/MEM/PGS_MEM_bindFORTRAN.c
63036	8	/CUSTOM/TOOLKIT/toolkit/src/MEM/makefile
60880	8	/CUSTOM/TOOLKIT/toolkit/src/MEM/makefile.cpp
31886	11	/CUSTOM/TOOLKIT/toolkit/src/MET/.cmake.state
4079	6	/CUSTOM/TOOLKIT/toolkit/src/MET/makefile
9598	6	/CUSTOM/TOOLKIT/toolkit/src/MET/makefile.cpp
35061	2844	/CUSTOM/TOOLKIT/toolkit/src/MET/support/.cmake.state
6389	11	
		/CUSTOM/TOOLKIT/toolkit/src/MET/support/PGS_MET_
		CheckAgainstDD.c
65476	63	
		/CUSTOM/TOOLKIT/toolkit/src/MET/support/PGS_MET_
		CheckAttr.c
49073	52	
		/CUSTOM/TOOLKIT/toolkit/src/MET/support/PGS_MET_
		ConvertToMCF.c
12252	12	
		/CUSTOM/TOOLKIT/toolkit/src/MET/support/PGS_MET_
		ConvertToOdl.c
7115	8	
		/CUSTOM/TOOLKIT/toolkit/src/MET/support/PGS_MET_
		ErrorMsg.c
11297	12	
		/CUSTOM/TOOLKIT/toolkit/src/MET/support/PGS_MET_
		GetConfigByLabel.c
61976	26	
		/CUSTOM/TOOLKIT/toolkit/src/MET/support/PGS_MET_
		GetDDAttr.c
13110	20	
		/CUSTOM/TOOLKIT/toolkit/src/MET/support/PGS_MET_
		HDFToODL.c
55139	52	
		/CUSTOM/TOOLKIT/toolkit/src/MET/support/PGS_MET_
		LoadAggregate.c
40382	7	
		/CUSTOM/TOOLKIT/toolkit/src/MET/support/PGS_MET_
		NameAndClass.c
64763	13	
		/CUSTOM/TOOLKIT/toolkit/src/MET/support/PGS_MET_
		RetrieveConfigData.c
46206	33	
		/CUSTOM/TOOLKIT/toolkit/src/MET/support/PGS_MET_
		SearchAttr.c
7863	32	
		/CUSTOM/TOOLKIT/toolkit/src/MET/support/PGS_MET_
		SearchAttrF.c
23506	9	/CUSTOM/TOOLKIT/toolkit/src/MET/support/makefile
33998	9	/CUSTOM/TOOLKIT/toolkit/src/MET/support/makefile.cpp
2922	2506	/CUSTOM/TOOLKIT/toolkit/src/MET/tools/.cmake.state

9883	22	/CUSTOM/TOOLKIT/toolkit/src/MET/tools/PGS_MET_GetConfigData.c
39453	22	/CUSTOM/TOOLKIT/toolkit/src/MET/tools/PGS_MET_GetConfigDataF.c
54697	94	/CUSTOM/TOOLKIT/toolkit/src/MET/tools/PGS_MET_GetPCAttr.c
53048	94	/CUSTOM/TOOLKIT/toolkit/src/MET/tools/PGS_MET_GetPCAttrF.c
62634	67	/CUSTOM/TOOLKIT/toolkit/src/MET/tools/PGS_MET_GetSetAttr.c
63521	67	/CUSTOM/TOOLKIT/toolkit/src/MET/tools/PGS_MET_GetSetAttrF.c
20288	56	/CUSTOM/TOOLKIT/toolkit/src/MET/tools/PGS_MET_Init.c
20991	7	/CUSTOM/TOOLKIT/toolkit/src/MET/tools/PGS_MET_Remove.c
22225	89	/CUSTOM/TOOLKIT/toolkit/src/MET/tools/PGS_MET_SetAttr.c
358	98	/CUSTOM/TOOLKIT/toolkit/src/MET/tools/PGS_MET_SetAttrF.c
25526	72	/CUSTOM/TOOLKIT/toolkit/src/MET/tools/PGS_MET_Write.c
25544	10	/CUSTOM/TOOLKIT/toolkit/src/MET/tools/PGS_MET_bindFORTRAN.c
58582	8	/CUSTOM/TOOLKIT/toolkit/src/MET/tools/makefile
57148	8	/CUSTOM/TOOLKIT/toolkit/src/MET/tools/makefile.cpp
61198	6788	/CUSTOM/TOOLKIT/toolkit/src/PC/.cmake.state
44091	12	/CUSTOM/TOOLKIT/toolkit/src/PC/PGS_PC_AdvanceArea.c
40621	22	/CUSTOM/TOOLKIT/toolkit/src/PC/PGS_PC_AdvanceToLoc.c
18302	14	/CUSTOM/TOOLKIT/toolkit/src/PC/PGS_PC_BuildAttribute.c
26010	24	/CUSTOM/TOOLKIT/toolkit/src/PC/PGS_PC_BuildFileShm.c
63041	8	/CUSTOM/TOOLKIT/toolkit/src/PC/PGS_PC_BuildNumericInput.c
7899	13	/CUSTOM/TOOLKIT/toolkit/src/PC/PGS_PC_CalcArrayIndex.c
57562	123	/CUSTOM/TOOLKIT/toolkit/src/PC/PGS_PC_Check.c
5879	13	/CUSTOM/TOOLKIT/toolkit/src/PC/PGS_PC_CheckFlags.c
56458	17	/CUSTOM/TOOLKIT/toolkit/src/PC/PGS_PC_DeleteFileShm.c
9127	14	/CUSTOM/TOOLKIT/toolkit/src/PC/PGS_PC_FindDefaultLocLine.c
36433	9	/CUSTOM/TOOLKIT/toolkit/src/PC/PGS_PC_FixBuffer.c
1467	14	/CUSTOM/TOOLKIT/toolkit/src/PC/PGS_PC_GenUniqueID.c
4548	14	/CUSTOM/TOOLKIT/toolkit/src/PC/PGS_PC_GetConfigData.c
38465	12	/CUSTOM/TOOLKIT/toolkit/src/PC/PGS_PC_GetConfigDataCom.c
40652	31	/CUSTOM/TOOLKIT/toolkit/src/PC/PGS_PC_GetDataFromShm.c

30141	27	/CUSTOM/TOOLKIT/toolkit/src/PC/PGS_PC_GetFileAttr.c
33607	22	/CUSTOM/TOOLKIT/toolkit/src/PC/PGS_PC_GetFileAttrCom.c
1944	21	/CUSTOM/TOOLKIT/toolkit/src/PC/PGS_PC_GetFileByAttr.c
47868	22	/CUSTOM/TOOLKIT/toolkit/src/PC/PGS_PC_GetFileByAttrF.c
33120	14	/CUSTOM/TOOLKIT/toolkit/src/PC/PGS_PC_GetFileFromShm.c
6	26	/CUSTOM/TOOLKIT/toolkit/src/PC/PGS_PC_GetFileName.c
3028	19	/CUSTOM/TOOLKIT/toolkit/src/PC/PGS_PC_GetFileSize.c
17373	13	/CUSTOM/TOOLKIT/toolkit/src/PC/PGS_PC_GetFileSizeCom.c
18815	22	/CUSTOM/TOOLKIT/toolkit/src/PC/PGS_PC_GetIndex.c
43899	17	
		/CUSTOM/TOOLKIT/toolkit/src/PC/PGS_PC_GetNumberO
		fFiles.c
57274	12	
		/CUSTOM/TOOLKIT/toolkit/src/PC/PGS_PC_GetNumberO
		fFilesCom.c
61193	23	/CUSTOM/TOOLKIT/toolkit/src/PC/PGS_PC_GetPCEnv.c
29867	11	/CUSTOM/TOOLKIT/toolkit/src/PC/PGS_PC_GetPCFTemp.c
14954	27	/CUSTOM/TOOLKIT/toolkit/src/PC/PGS_PC_GetPCSDData.c
7902	20	/CUSTOM/TOOLKIT/toolkit/src/PC/PGS_PC_GetReference.c
57616	17	
		/CUSTOM/TOOLKIT/toolkit/src/PC/PGS_PC_GetReferen
		ceCom.c
25229	20	
		/CUSTOM/TOOLKIT/toolkit/src/PC/PGS_PC_GetReferen
		ceType.c
16830	14	/CUSTOM/TOOLKIT/toolkit/src/PC/PGS_PC_GetRequest.c
9720	21	
		/CUSTOM/TOOLKIT/toolkit/src/PC/PGS_PC_GetTempRef
		erenceCom.c
22938	21	
		/CUSTOM/TOOLKIT/toolkit/src/PC/PGS_PC_GetUnivers
		alRef.c
53185	135	/CUSTOM/TOOLKIT/toolkit/src/PC/PGS_PC_InitCom.c
57676	27	/CUSTOM/TOOLKIT/toolkit/src/PC/PGS_PC_InsertCheck.c
60006	32	/CUSTOM/TOOLKIT/toolkit/src/PC/PGS_PC_LocateEntry.c
55936	28	/CUSTOM/TOOLKIT/toolkit/src/PC/PGS_PC_MarkAtTerm.c
30658	29	
		/CUSTOM/TOOLKIT/toolkit/src/PC/PGS_PC_MarkRuntim
		eAscii.c
21943	25	/CUSTOM/TOOLKIT/toolkit/src/PC/PGS_PC_MarkRuntimeShm.c
42596	14	/CUSTOM/TOOLKIT/toolkit/src/PC/PGS_PC_MultiRuntimes.c
22010	13	/CUSTOM/TOOLKIT/toolkit/src/PC/PGS_PC_OneMarkRuntime.c
1658	12	/CUSTOM/TOOLKIT/toolkit/src/PC/PGS_PC_OpenFiles.c
5929	12	/CUSTOM/TOOLKIT/toolkit/src/PC/PGS_PC_OpenPCSFile.c
3258	20	/CUSTOM/TOOLKIT/toolkit/src/PC/PGS_PC_PutDataInShm.c
4828	20	/CUSTOM/TOOLKIT/toolkit/src/PC/PGS_PC_PutInArea.c
49185	29	/CUSTOM/TOOLKIT/toolkit/src/PC/PGS_PC_PutPCSDData.c
60856	53	/CUSTOM/TOOLKIT/toolkit/src/PC/PGS_PC_RetrieveData.c
43337	64	/CUSTOM/TOOLKIT/toolkit/src/PC/PGS_PC_SearchShm.c
18980	34	/CUSTOM/TOOLKIT/toolkit/src/PC/PGS_PC_Shell.sh
61330	24	/CUSTOM/TOOLKIT/toolkit/src/PC/PGS_PC_SkipCheck.c
25353	12	/CUSTOM/TOOLKIT/toolkit/src/PC/PGS_PC_TempDeleteCom.c
9028	85	/CUSTOM/TOOLKIT/toolkit/src/PC/PGS_PC_TermCom.c
7644	36	/CUSTOM/TOOLKIT/toolkit/src/PC/PGS_PC_WriteNewToShm.c

52311	6	/CUSTOM/TOOLKIT/toolkit/src/PC/PGS_PC_bindFORTRAN.c
33861	29	/CUSTOM/TOOLKIT/toolkit/src/PC/makefile
63902	29	/CUSTOM/TOOLKIT/toolkit/src/PC/makefile.cpp
46500	21	/CUSTOM/TOOLKIT/toolkit/src/PC/pccheck.sh
60307	2120	/CUSTOM/TOOLKIT/toolkit/src/SMF/.cmake.state
50537	469	/CUSTOM/TOOLKIT/toolkit/src/SMF/PGS_SMF.c
37136	11	/CUSTOM/TOOLKIT/toolkit/src/SMF/PGS_SMF1.c
3214	17	/CUSTOM/TOOLKIT/toolkit/src/SMF/PGS_SMF_CacheMsgDynam.c
44860	65	/CUSTOM/TOOLKIT/toolkit/src/SMF/PGS_SMF_Comm.c
59496	320	/CUSTOM/TOOLKIT/toolkit/src/SMF/PGS_SMF_Comp.c
55701	6	
		/CUSTOM/TOOLKIT/toolkit/src/SMF/PGS_SMF_GetToolk itVersion.c
37751	25	
		/CUSTOM/TOOLKIT/toolkit/src/SMF/PGS_SMF_Initiali zeLogging.c
55471	7	/CUSTOM/TOOLKIT/toolkit/src/SMF/PGS_SMF_LogPID.c
41499	28	
		/CUSTOM/TOOLKIT/toolkit/src/SMF/PGS_SMF_LoggingC ontrol.c
63962	20	
		/CUSTOM/TOOLKIT/toolkit/src/SMF/PGS_SMF_ManageLo gControllist.c
23224	57	
		/CUSTOM/TOOLKIT/toolkit/src/SMF/PGS_SMF_SendRunt imeData.c
11342	56	
		/CUSTOM/TOOLKIT/toolkit/src/SMF/PGS_SMF_SendStat usReport.c
44729	12	/CUSTOM/TOOLKIT/toolkit/src/SMF/PGS_SMF_TraceControl.c
38242	9	/CUSTOM/TOOLKIT/toolkit/src/SMF/PGS_SMF_bindFORTRAN.c
8034	12	/CUSTOM/TOOLKIT/toolkit/src/SMF/makefile
11733	12	/CUSTOM/TOOLKIT/toolkit/src/SMF/makefile.cpp
3753	7519	/CUSTOM/TOOLKIT/toolkit/src/TD/.cmake.state
21828	12	/CUSTOM/TOOLKIT/toolkit/src/TD/PGS_TD_ADEOSIItoTAI.c
16267	17	/CUSTOM/TOOLKIT/toolkit/src/TD/PGS_TD_ADEOSIItoUTC.c
23193	19	/CUSTOM/TOOLKIT/toolkit/src/TD/PGS_TD_ASCIIitime_AtoB.c
23366	20	/CUSTOM/TOOLKIT/toolkit/src/TD/PGS_TD_ASCIIitime_BtoA.c
56902	23	/CUSTOM/TOOLKIT/toolkit/src/TD/PGS_TD_EOSAMtoTAI.c
22842	18	/CUSTOM/TOOLKIT/toolkit/src/TD/PGS_TD_EOSAMtoUTC.c
13466	13	/CUSTOM/TOOLKIT/toolkit/src/TD/PGS_TD_EOSPMtoTAI.c
29237	21	/CUSTOM/TOOLKIT/toolkit/src/TD/PGS_TD_EOSPMtoUTC.c
40672	31	/CUSTOM/TOOLKIT/toolkit/src/TD/PGS_TD_FGDctoUTC.c
41136	17	/CUSTOM/TOOLKIT/toolkit/src/TD/PGS_TD_GPStoUTC.c
42958	16	/CUSTOM/TOOLKIT/toolkit/src/TD/PGS_TD_ISOinttoTAI.c
3970	20	/CUSTOM/TOOLKIT/toolkit/src/TD/PGS_TD_ISOinttoUTCjd.c
29015	14	/CUSTOM/TOOLKIT/toolkit/src/TD/PGS_TD_JDtoMJD.c
18253	13	/CUSTOM/TOOLKIT/toolkit/src/TD/PGS_TD_JDtoTJD.c
65128	13	
		/CUSTOM/TOOLKIT/toolkit/src/TD/PGS_TD_JulianDate Split.c
14326	50	/CUSTOM/TOOLKIT/toolkit/src/TD/PGS_TD_LeapSec.c
28019	14	/CUSTOM/TOOLKIT/toolkit/src/TD/PGS_TD_MJDtoJD.c
55351	16	/CUSTOM/TOOLKIT/toolkit/src/TD/PGS_TD_ManageTMDF.c

62841	13	/CUSTOM/TOOLKIT/toolkit/src/TD/PGS_TD_ManageUTCf.c
16541	51	/CUSTOM/TOOLKIT/toolkit/src/TD/PGS_TD_NewLeap.c
12097	23	/CUSTOM/TOOLKIT/toolkit/src/TD/PGS_TD_PB5CtoUTCjd.c
49258	24	/CUSTOM/TOOLKIT/toolkit/src/TD/PGS_TD_PB5toTAI.c
42448	24	/CUSTOM/TOOLKIT/toolkit/src/TD/PGS_TD_PB5toUTCjd.c
32627	29	/CUSTOM/TOOLKIT/toolkit/src/TD/PGS_TD_Sctime_to_UTC.c
35912	16	/CUSTOM/TOOLKIT/toolkit/src/TD/PGS_TD_TAIjdtoTAI.c
40236	13	/CUSTOM/TOOLKIT/toolkit/src/TD/PGS_TD_TAIjdtoTDTjed.c
47467	32	/CUSTOM/TOOLKIT/toolkit/src/TD/PGS_TD_TAIjdtoUTCjd.c
43920	19	/CUSTOM/TOOLKIT/toolkit/src/TD/PGS_TD_TAItoGAST.c
52552	14	/CUSTOM/TOOLKIT/toolkit/src/TD/PGS_TD_TAItoISOint.c
35829	16	/CUSTOM/TOOLKIT/toolkit/src/TD/PGS_TD_TAItoTAIjd.c
30802	7	/CUSTOM/TOOLKIT/toolkit/src/TD/PGS_TD_TAItoUDTF.c
18117	26	/CUSTOM/TOOLKIT/toolkit/src/TD/PGS_TD_TAItoUT1jd.c
49850	31	/CUSTOM/TOOLKIT/toolkit/src/TD/PGS_TD_TAItoUT1pole.c
56591	31	/CUSTOM/TOOLKIT/toolkit/src/TD/PGS_TD_TAItoUTC.c
37785	19	/CUSTOM/TOOLKIT/toolkit/src/TD/PGS_TD_TAItoUTCjd.c
55832	16	/CUSTOM/TOOLKIT/toolkit/src/TD/PGS_TD_TDBjedtoTDTjed.c
65021	13	/CUSTOM/TOOLKIT/toolkit/src/TD/PGS_TD_TDTjedtoTAIjd.c
29507	17	/CUSTOM/TOOLKIT/toolkit/src/TD/PGS_TD_TDTjedtoTDBjed.c
15298	13	/CUSTOM/TOOLKIT/toolkit/src/TD/PGS_TD_TJDtoJD.c
33679	19	/CUSTOM/TOOLKIT/toolkit/src/TD/PGS_TD_TRMMtoTAI.c
46580	22	/CUSTOM/TOOLKIT/toolkit/src/TD/PGS_TD_TRMMtoUTC.c
8461	8	/CUSTOM/TOOLKIT/toolkit/src/TD/PGS_TD_TimeInterval.c
60234	6	/CUSTOM/TOOLKIT/toolkit/src/TD/PGS_TD_UDTFtoTAI.c
18975	10	/CUSTOM/TOOLKIT/toolkit/src/TD/PGS_TD_UDTFtoUTCjd.c
53313	38	/CUSTOM/TOOLKIT/toolkit/src/TD/PGS_TD_UT1jdtoUTCjd.c
6187	15	/CUSTOM/TOOLKIT/toolkit/src/TD/PGS_TD_UTC_to_Sctime.c
42627	19	/CUSTOM/TOOLKIT/toolkit/src/TD/PGS_TD_UTCjdtoISOint.c
50062	24	/CUSTOM/TOOLKIT/toolkit/src/TD/PGS_TD_UTCjdtoPB5.c
55446	24	/CUSTOM/TOOLKIT/toolkit/src/TD/PGS_TD_UTCjdtoPB5C.c
56986	46	/CUSTOM/TOOLKIT/toolkit/src/TD/PGS_TD_UTCjdtoTAIjd.c
61557	8	/CUSTOM/TOOLKIT/toolkit/src/TD/PGS_TD_UTCjdtoUDTF.c
17793	36	/CUSTOM/TOOLKIT/toolkit/src/TD/PGS_TD_UTCjdtoUT1jd.c
59136	28	/CUSTOM/TOOLKIT/toolkit/src/TD/PGS_TD_UTCjdtoUTC.c
25881	19	/CUSTOM/TOOLKIT/toolkit/src/TD/PGS_TD_UTCtoADEOSII.c
63279	26	/CUSTOM/TOOLKIT/toolkit/src/TD/PGS_TD_UTCtoEOSAM.c
4661	30	/CUSTOM/TOOLKIT/toolkit/src/TD/PGS_TD_UTCtoEOSPM.c
32807	31	/CUSTOM/TOOLKIT/toolkit/src/TD/PGS_TD_UTCtoFGDC.c
14779	20	/CUSTOM/TOOLKIT/toolkit/src/TD/PGS_TD_UTCtoGPS.c
52959	24	/CUSTOM/TOOLKIT/toolkit/src/TD/PGS_TD_UTCtoTAI.c
14898	26	/CUSTOM/TOOLKIT/toolkit/src/TD/PGS_TD_UTCtoTAIjd.c
16706	28	/CUSTOM/TOOLKIT/toolkit/src/TD/PGS_TD_UTCtoTDBjed.c
51401	31	/CUSTOM/TOOLKIT/toolkit/src/TD/PGS_TD_UTCtoTDTjed.c
32215	30	/CUSTOM/TOOLKIT/toolkit/src/TD/PGS_TD_UTCtoTRMM.c
52759	34	/CUSTOM/TOOLKIT/toolkit/src/TD/PGS_TD_UTCtoUT1.c
6374	28	/CUSTOM/TOOLKIT/toolkit/src/TD/PGS_TD_UTCtoUT1jd.c
26791	26	/CUSTOM/TOOLKIT/toolkit/src/TD/PGS_TD_UTCtoUTCjd.c
44325	23	/CUSTOM/TOOLKIT/toolkit/src/TD/PGS_TD_bindFORTRAN.c
4181	10	/CUSTOM/TOOLKIT/toolkit/src/TD/PGS_TD_calday.c
9428	19	/CUSTOM/TOOLKIT/toolkit/src/TD/PGS_TD_gast.c
1631	23	/CUSTOM/TOOLKIT/toolkit/src/TD/PGS_TD_gmst.c
37042	9	/CUSTOM/TOOLKIT/toolkit/src/TD/PGS_TD_julday.c

30839	3	/CUSTOM/TOOLKIT/toolkit/src/TD/PGS_TD_sortArrayI ndices.c
6718	32	/CUSTOM/TOOLKIT/toolkit/src/TD/PGS_TD_timeCheck.c
24922	30	/CUSTOM/TOOLKIT/toolkit/src/TD/makefile
53306	30	/CUSTOM/TOOLKIT/toolkit/src/TD/makefile.cpp
40710	36	/CUSTOM/TOOLKIT/toolkit/src/TD/time_notes.txt
5354	23	/CUSTOM/TOOLKIT/toolkit/src/TD/update_leapsec.sh
6497	27	/CUSTOM/TOOLKIT/toolkit/src/TD/update_leapsec_CC.sh
20750	3	/CUSTOM/utilities/EcCoEnvKsh
9059	5	/CUSTOM/utilities/EcTkAadataMkcfg
28969	2	/CUSTOM/utilities/EcTkEnvKsh
692	14	/CUSTOM/utilities/EcTkHDFMkcfg
55195	29	/CUSTOM/utilities/EcTkHdfEosMkcfg
17817	10	/CUSTOM/utilities/EcTkLinkScript
34238	49	/CUSTOM/utilities/EcTkToolkitCoreMkcfg

This page intentionally left blank.

Abbreviations and Acronyms

AA	Ancillary Data Access ASTER
API	Application Program Interface
ASTER	Advanced Spaceborne Thermal Emission and Reflection Radiometer
B0SOT	B0 Search & Order Tool
CCB	Change Control Board
CCR	Configuration Change Request
CDMTS	Configuration/Data Management Tracking System
CDRD	Contract Data Requirements Document
CDRL	Contract Data Requirements List
CI	Configuration Item
CIL	Configuration Item List
CLS	Client Subsystem
CM	Configuration Management
CMO	Configuration Management Organization
CMP	Configuration Management Plan
CO	Contracting Officer
COTR	Contracting Officer's Technical Representative
COTS	Commercial Off The Shelf
CSA	Configuration Status Accounting
CSCI	Computer Software Configuration Item
CSR	Consent to Ship Review
CSS	Communications Subsystem
DAAC	Distributed Active Archive Center
DAR	Data Acquisition Request
DB	Database
DCE	Distributed Computing Environment
DCN	Document Change Notice

DDIST	Data Distribution
DDTS	Distributed Defect Tracking Software
DID	Data Item Description
DM	Data Management
DMO	Data Management Organization
DMS	Data Management Subsystem
DOD	Department of Defense
DPS	Data Processing Subsystem
DSS	Data Server Subsystem
ECMP	ECS Configuration Management Plan
ECS	EOSDIS Core System
EDC	EROS Data Center
EDF	ECS Development Facility
EDHS	ECS Data Handling System
EDOS	EOS Data and Operations System
EOS	Earth Observing System
EOSDIS	Earth Observing System Data and Information System
EROS	Earth Resources Observation System
ESDIS	Earth Science Data and Information System
ESDT	Earth Science Data Types
FOS	Flight Operations Segment
FTP	File Transfer Protocol
GFE	Government Furnished Equipment
GSFC	Goddard Space Flight Center
HCE	Hardware Configuration Engineer
HDF	Hierarchical Data Format
HPOV	HP Open View
http	Hypertext Transport Protocol
I&T	Integration and Testing

I/O	Input/Output
IAS	Image Assessment System
IATO	Independent Acceptance Test Organization
IDG	Infrastructure Data Group
IEEE	Institute of Electrical and Electronic Engineers
IMS	Information Management System (ECS)
INGST	Ingest CSCI
INS	Ingest Subsystem
IOS	Interoperability Subsystem
ISS	Internetworking Subsystem
JPL	Jet Propulsion Laboratory
LaRC	Langley Research Center
Landsat	Land Remote-Sensing Satellite
M&O	Maintenance and Operations
MET	Metadata
MODIS	Moderate-Resolution Imaging Spectroradiometer
MSS	Management Support Subsystem
N/A	Not Applicable
NASA	National Aeronautical and Space Administration
NCSA	National Center for Supercomputer Applications
NCR	Nonconformance Report
NRCA	Nonconformance Reporting and Corrective Action
NSIDC	National Snow and Ice Data Center (DAAC)
PGE	Product Generation Executive (formerly Product Generation Executable)
PCF	Process Control File
PDS	Production Data Set
PDPS	Planning & Data Production System
PCF	Process Control File
PGS	Product Generation System (ECS)

PI	Project Instruction
PLS	Planning Subsystem
QA	Quality Assurance
QO	Quality Office
RDBMS	Relation Data Base Management System
RSC	Raytheon System Company
SCDO	Science and Communications Development Office
SCF	Science Computing Facility
SCM	Software Configuration Management
SDL	Software Development Library
SDP	Science Data Processing
SDPF	Science Data Processing Facility
SDPS	Science Data Processing Segment
SDSRV	Science Data Server
SES	Scheduling and Execution Subsystem
SGI	Silicon Graphics International
SMC	System Monitoring and Coordinating Center or System Management Center
SNMP	simple network management protocol
SOW	Statement of Work
SSIT	Science Software Integration and Test
STMGT	Storage Management
TBD	To Be Determined
TRMM	Tropical Rainfall Measuring Mission (joint US - Japan)
URL	Universal Research Locator
US	United States
VATC	Verification and Acceptance Test Center
VCATS	Vendor Costing and Tracking System
VDD	Version Description Document
WWW	WorldWideWeb