Assembly-Line Framework

Instantiation

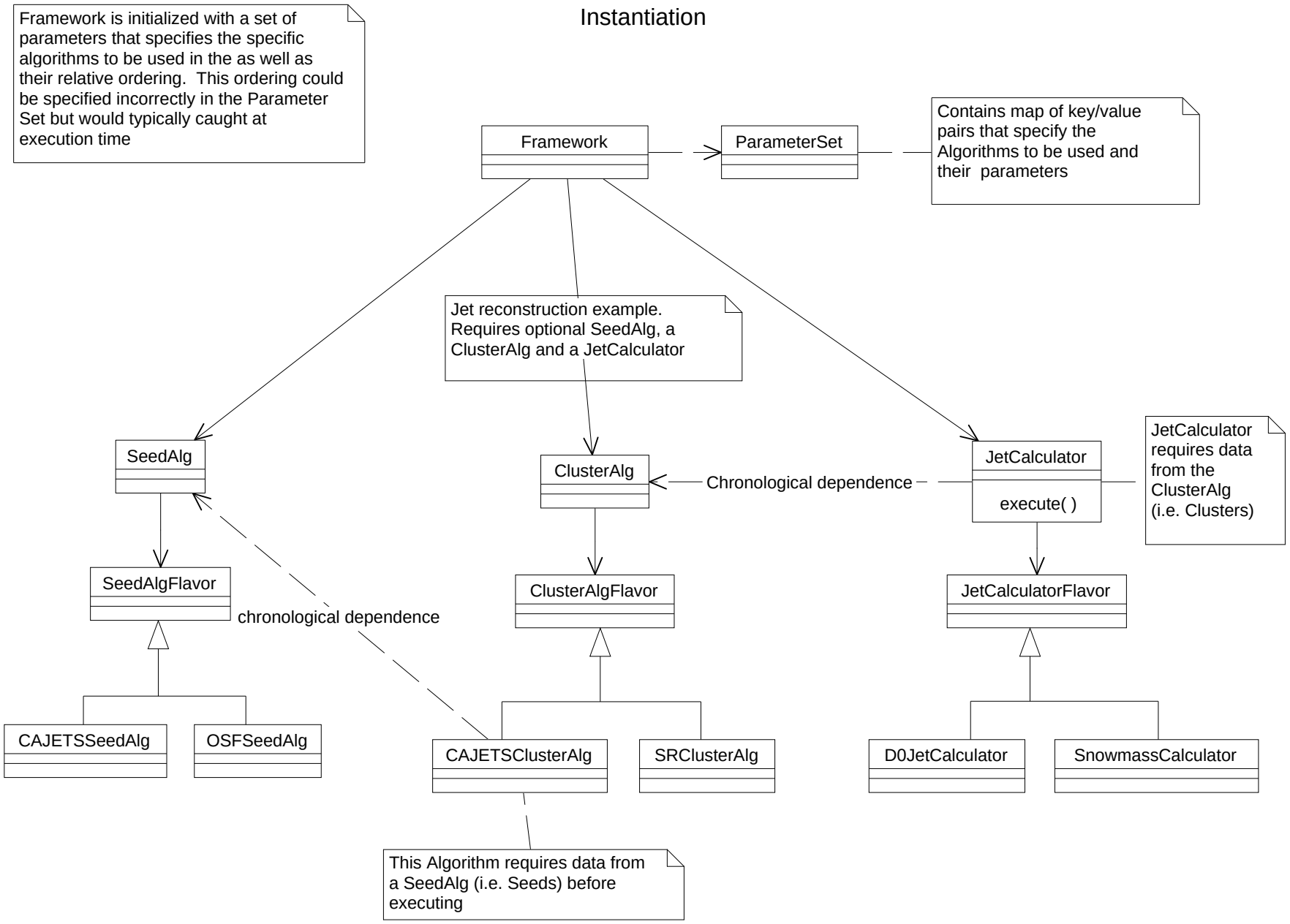

Assembly-line Framework (Execution Dependencies)

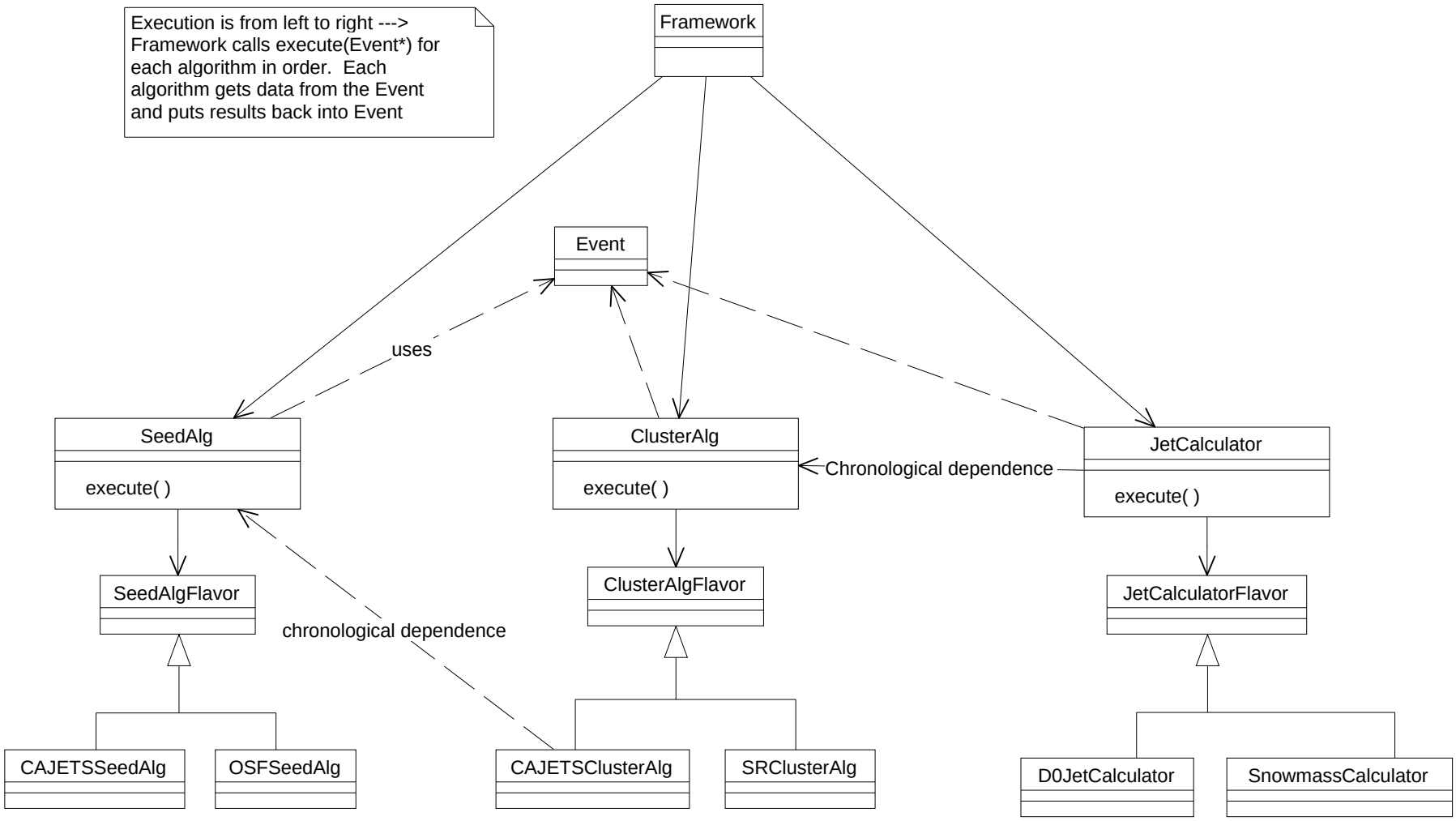
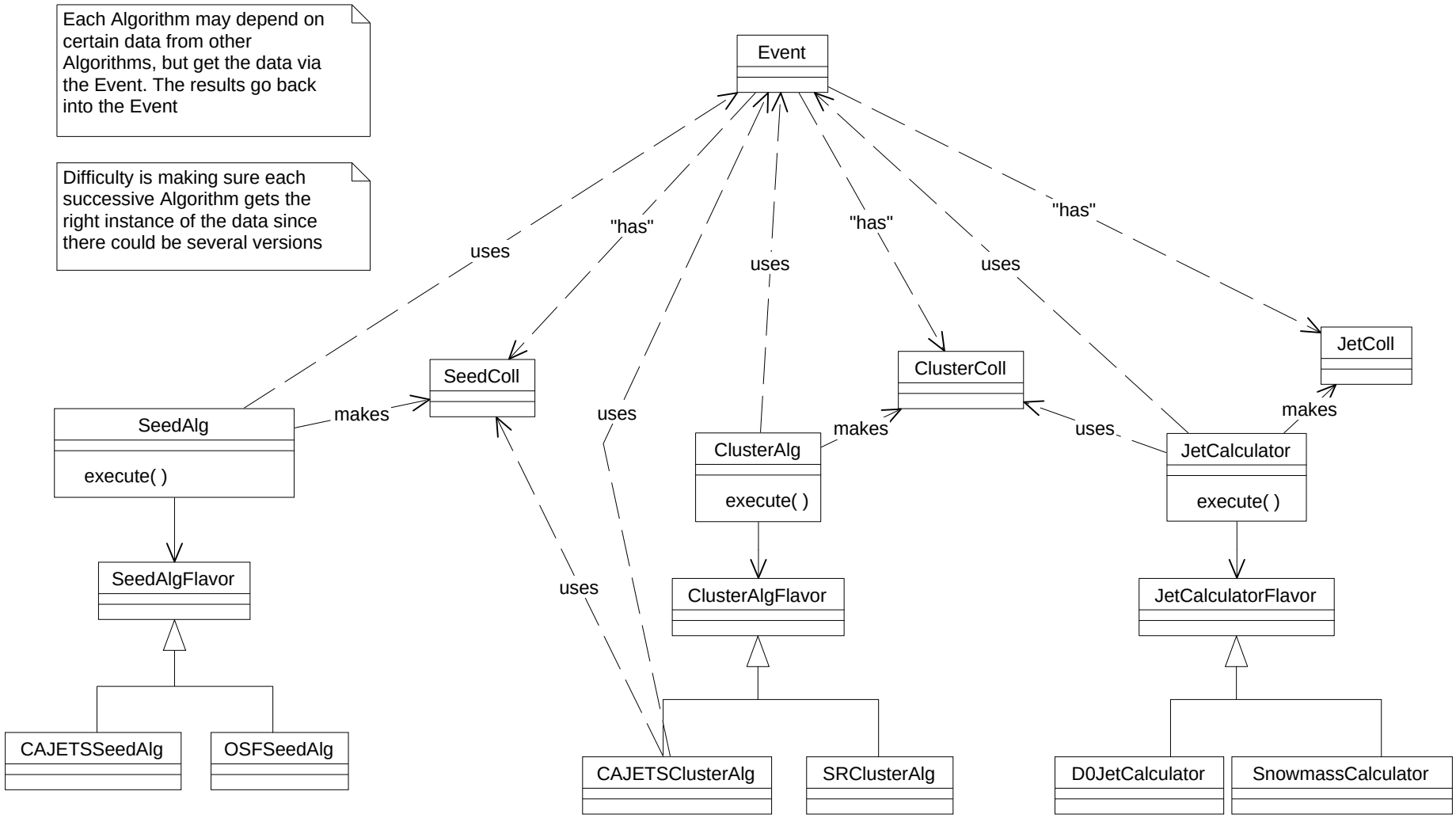
Assembly-Line Framework (Execution Dependencies cont.)