Source: Institute for Clinical Systems Improvement (ICSI). Management of labor. Bloomington (MN): Institute for Clinical Systems Improvement (ICSI); 2007 Mar. 72 p.

Management of Labor

Management of Signs/Symptoms of Preterm Labor (PTL) Algorithm

This algorithm applies to singleton pregnancies only.

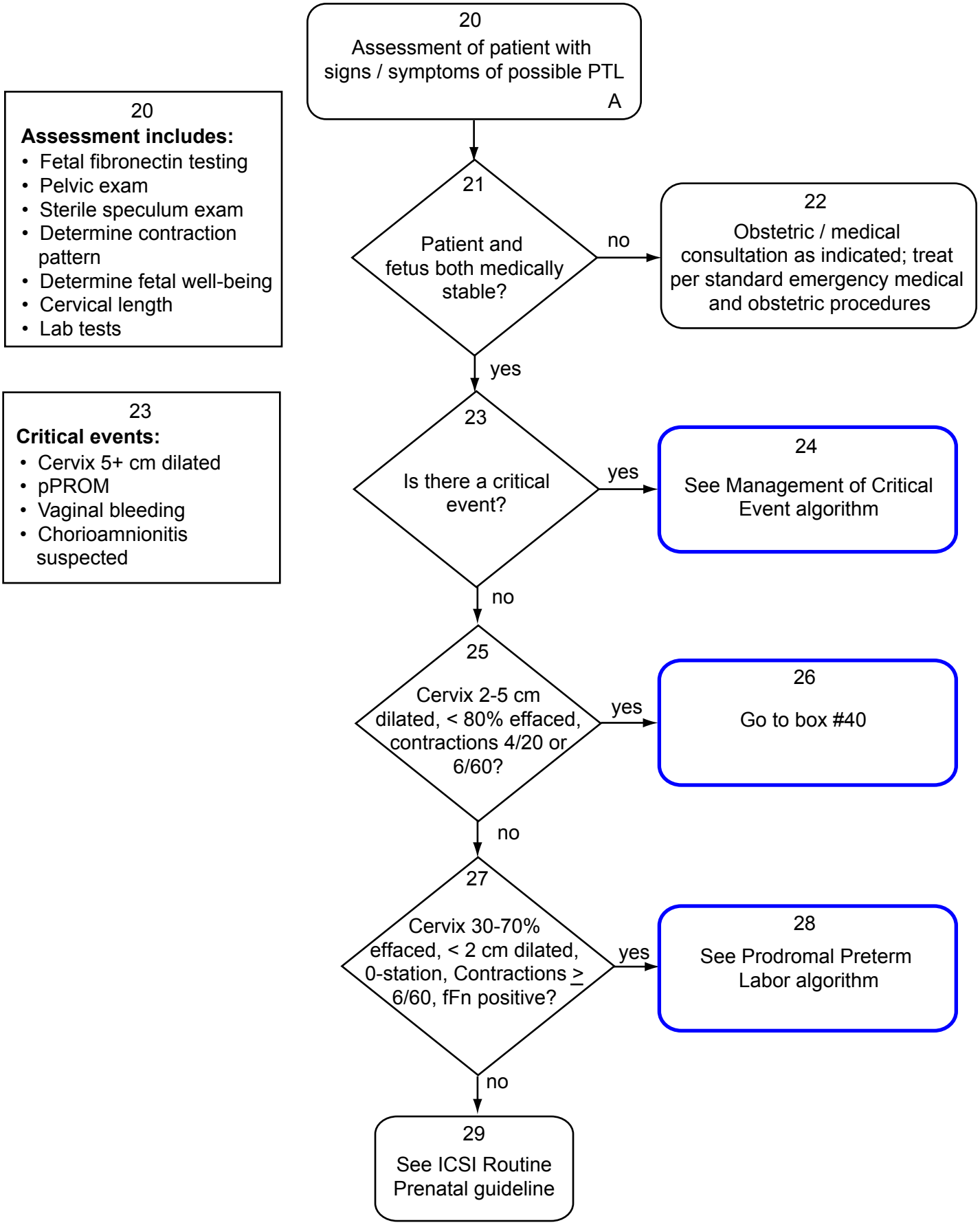

All copyrights are reserved by the Institute for Clinical Systems Improvement, Inc.