

# 2009 BOUNDARY AND ANNEXATION SURVEY (BAS): Clearwater city, FL

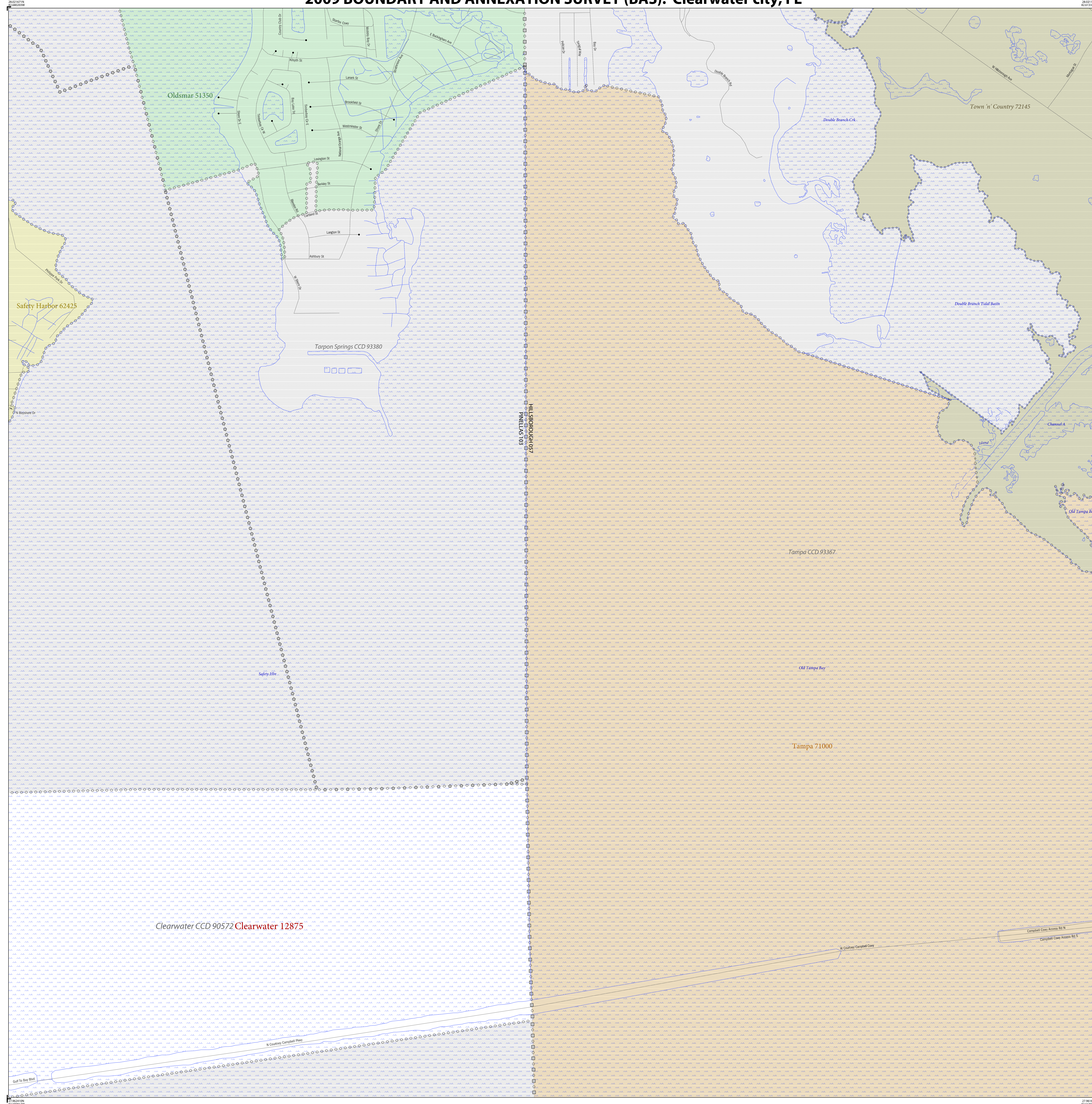

### 2009 BAS MAP LEGEND

SYMBOL DESCRIPTION	SYMBOL	LABEL STYLE
Federal American Indian Reservation	*****	L'ANSE RESERVATION (TA 1880)
Off-Reservation Trust Land	+ + + + +	T1880
American Indian Tribal Subdivision	*****	SHONTO (620)
Alaska Native Regional Corporation	▼▼▼▼▼	NANA ANRC 52120
American Indian Area (Hill)	.....	
State (or statistically equivalent entity)		NEW YORK 36
County (or statistically equivalent entity)		ERIE 029
Minor Civil Division (MCD) <sup>1</sup>	.....	Lee town 41460
Census County Division (CCD) <sup>2</sup>	.....	Jemeford CCD 91650
Consolidated City	.....	MILFORD 47500
Incorporated Place - Subject Area	.....	Rome 63418
Incorporated Place - Other Area <sup>3</sup>	.....	Davis 18100
Census Designated Place (CDP) <sup>2</sup>	.....	Cochiti 16560

DESCRIPTION	SYMBOL	DESCRIPTION	SYMBOL
Interstate	— 4 —	Geographic Offset and Corridor	—
U.S. Highway	— 2 —	Water Body	Blue fill
State Highway	— 1 —	Swamp or Marsh	Blue wavy lines
Other Road <sup>4</sup>	—	Glacier	Blue wavy lines
Circle	○	Airport	Orange square
Address Range Break <sup>5</sup>	—	Cemetery	Green square
4WD Trail, Walkway, Stairway, or Ferry	—	Golf Course	Green square
Railroad	—	Military	Green square
Pipeline or Power Line	—	National Park or Forest	Green square
Ridge or Fence	—	Other Park	Green square
Property Line	—	Mountain Peak	Black triangle
Nonvisible Boundary or Feature Not Elsewhere Classified	—	Inset Area	Green square
Perennial Stream	Blue line	Outside Subject Area	Grey hatched
Intermittent Stream	Blue line		

Where state, county, and/or MCD/CCD boundaries coincide, the map shows the boundary symbol for only the highest-ranking of these boundaries. Where American Indian reservation and American Indian tribal subdivision boundaries coincide, the map shows only the American Indian reservation boundaries.

1 MCD<sup>1</sup> indicates a false MCD. These are for Census use only.  
 2 The CCD and CDP boundaries represent statistical entities only. They are not to be updated through the BAS.  
 3 Incorporated place name color correlates to the incorporated place fill color.  
 4 Due to space limitations, some road names, along with other feature and geography names on the map, may not be shown.  
 5 Address range break values represent the last address stored in the MAF/TIGER database for each street that crosses the boundary of your jurisdiction.

SIGNATURE BOX	
The corrected boundaries shown on the map are accurate as of January 1, 2009.	
Print Name	
Position	
Signature	
Telephone	Date

Key to Adjacent Sheets		
1		
4	5	
8		

Sheet Location within Entity

Sheet 5 of 8 PARENT sheets  
 Total Sheets: 9 (Index 1; Parent 8; Inset 0)

NAME: Clearwater city (12875)  
 ENTITY TYPE: Incorporated Place  
 ST: Florida (12)  
 CO: Pinellas County (103)

INDEX OR PARENT SHEET #: 005  
 INSET SHEET #: 000000

2009 BAS MAP (PARENT)  
 41501120001287505000000

All legal boundaries and names reported through the 2008 BAS. The boundaries shown on this map are for Census Bureau statistical data collection and tabulation purposes only; their depiction and designation for statistical purposes does not constitute a determination of jurisdictional authority or rights of ownership or entitlement.  
 Created by: U.S. Census Bureau's MAF/TIGER database (BAS09EL2949)  
 U.S. DEPARTMENT OF COMMERCE Economics and Statistics Administration U.S. Census Bureau

Projection: Albers Equal Area Conic  
 Datum: NAD 83  
 Spheroid: GRS 80  
 1st Standard Parallel: 25 29 46  
 2nd Standard Parallel: 29 53 54  
 Central Meridian: 83 48 17  
 Latitude of Projection's Origin: 24 23 45  
 False Easting: 0  
 False Northing: 0

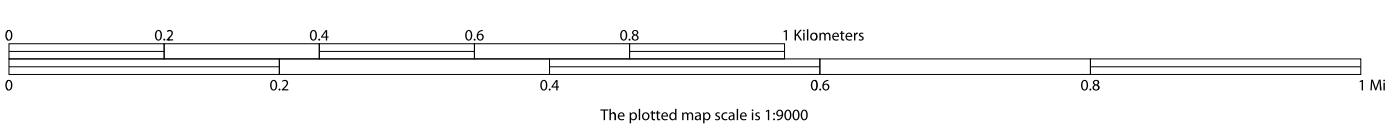

USCENSUSBUREAU

The Census Bureau has completed nationwide spatial enhancements through the MAF/TIGER Accuracy Improvement Project (MTAIP). These enhancements may have inadvertently introduced changes to the shape of your boundary. Please review your maps carefully and make corrections where needed.

If data outside of your entity is not shown on this map, you may request map coverage by calling 1-800-972-5651 or emailing geo.bas@census.gov.