

TWR-60187

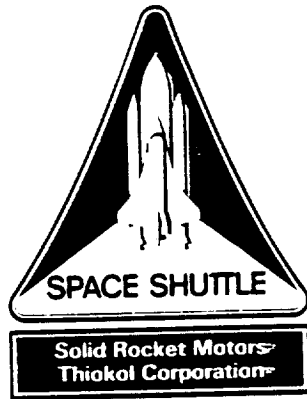

Follow-on Cable Coupling Lightning Test Final Test Report

Volume II--Appendixes A, B, C, and D

31 October 1990

Prepared for

National Aeronautics and Space Administration
George C. Marshall Space Flight Center
Marshall Space Flight Center, Alabama 35812

Contract No.	NAS8-30490
DR No.	5-3
WBS No.	4B102-11-10
ECS No.	SS3900

Thiokol CORPORATION
SPACE OPERATIONS

PO Box 707, Brigham City, UT 84302-0707 (801) 863-3511

Publications No. 91230

(NACA-CR-184124) FOLLOW-ON CABLE COUPLING
LIGHTNING TEST. VOLUME 2: APPENDIXES A, B,
C, AND D Final Test Report (Thiokol Corp.)
489 p CSCL 21H

N91-26195

63/20 Unclas
0333442

CONTENTS

Volume II

<u>Appendix</u>		<u>Page</u>
A	Resistance Measurement (cover-to-cover and cover-to-floor plate)	A-1
B	Resistance Measurements (external bond strap-to-case)	B-1
C	Resistance Measurements (internal bond strap-to-case)	C-1
D	Follow-on Cable Coupling Lightning Test Data Plots	D-1

Appendix A

Resistance Measurements (cover-to-cover and cover-to-floor plate)

REVISION _____

DOC NO.	TWR-60187	VOL
SEC	PAGE	A-1

Resistance Measurements Cover-to-Cover and Cover-to-Floor Plate

Follow-on cable coupling lightning test. Pretest resistance measurements made on 5 May 1990:

<u>Location</u>	<u>Resistance</u>
Forward breakout box to case	0.53 milli-ohm
Forward breakout box to systems tunnel cover No. 1	1.02 milli-ohm
Tunnel cover No. 1 to tunnel cover No. 2	58.00 micro-ohm
Tunnel cover No. 2 to tunnel cover No. 3	66.00 micro-ohm
Tunnel cover No. 3 to tunnel cover No. 4	70.00 micro-ohm
Tunnel cover No. 4 to tunnel cover No. 5	64.00 micro-ohm
Tunnel cover No. 5 to tunnel cover No. 6	52.00 micro-ohm
Tunnel cover No. 6 to tunnel cover No. 7	73.00 micro-ohm
Tunnel cover No. 7 to external tank attach ring	390.00 micro-ohm
External tank attach ring to tunnel cover No. 8	620.00 micro-ohm
Tunnel cover No. 8 to tunnel cover No. 9	23.00 micro-ohm
Tunnel cover No. 9 to tunnel cover No. 10	27.00 micro-ohm
Tunnel cover No. 10 to tunnel cover No. 11	30.00 micro-ohm
Tunnel cover No. 11 to tunnel cover No. 12	116.00 micro-ohm
Tunnel cover No. 12 to tunnel cover No. 13	24.00 micro-ohm
Tunnel cover No. 13 to tunnel cover No. 14	30.00 micro-ohm
Tunnel cover No. 14 to tunnel cover No. 15	21.00 micro-ohm
Tunnel cover No. 15 to tunnel cover No. 16	112.00 micro-ohm
Tunnel cover No. 16 to tunnel cover No. 17	28.00 micro-ohm
Tunnel cover No. 17 to tunnel cover No. 18	119.00 micro-ohm
Tunnel cover No. 18 to tunnel cover No. 19	24.00 micro-ohm
Tunnel cover No. 19 to aft breakout box	1.88 milli-ohm
Tunnel cover No. 1 to floor plate	0.27 milli-ohm
Tunnel cover No. 2 to floor plate	0.22 milli-ohm
Tunnel cover No. 3 to floor plate	2.65 milli-ohm
Tunnel cover No. 4 to floor plate	0.83 milli-ohm
Tunnel cover No. 5 to floor plate	2.15 milli-ohm
Tunnel cover No. 6 to floor plate	0.58 milli-ohm
Tunnel cover No. 7 to floor plate	0.28 milli-ohm
Tunnel cover No. 8 to floor plate	6.60 milli-ohm
Tunnel cover No. 9 to floor plate	2.27 milli-ohm
Tunnel cover No. 10 to floor plate	0.47 milli-ohm
Tunnel cover No. 11 to floor plate	0.16 milli-ohm
Tunnel cover No. 12 to floor plate	2.17 milli-ohm
Tunnel cover No. 13 to floor plate	1.50 milli-ohm
Tunnel cover No. 14 to floor plate	1.13 milli-ohm
Tunnel cover No. 15 to floor plate	3.37 milli-ohm
Tunnel cover No. 16 to floor plate	0.47 milli-ohm
Tunnel cover No. 17 to floor plate	0.78 milli-ohm
Tunnel cover No. 18 to floor plate	3.90 milli-ohm
Tunnel cover No. 19 to floor plate	0.64 milli-ohm

Appendix B

Resistance Measurements (external bond strap-to-cover)

REVISION _____

DOC NO.	TWR-60187	VOL
SEC	PAGE	B-1

Resistance Measurements External Bond Strap-to-Case

External bond strap resistance measurements made on 7 May 1990:

<u>Bond Strap No.</u>	<u>Resistance</u>	<u>Code</u>	<u>Definitions</u>
Bond strap No. 1	108.0 micro-ohm	TH	TRADUCT 2912, holes in bond strap
Bond strap No. 2	218.0 micro-ohm	TN	TRADUCT 2912, notched bond strap
Bond strap No. 3	218.0 micro-ohm	KN	K5NA adhesive, notched bond strap
Bond strap No. 4	353.0 micro-ohm	KB	K5NA adhesive, braided bond strap
Bond strap No. 5	91.0 micro-ohm	TB	TRADUCT 2912, braided bond strap
Bond strap No. 6	86.0 micro-ohm	EB	ECCOBOND 56C, braided bond strap
Bond strap No. 7	149.0 micro-ohm	TB2	TRADUCT 2912, braided bond strap, 2 in.
Bond strap No. 8	548.0 micro-ohm	TN	TRADUCT 2912, notched bond strap
Bond strap No. 9	117.0 micro-ohm	EB	ECCOBOND 56C, braided bond strap
Bond strap No. 10	5.9 milli-ohm	EN	ECCOBOND 56C, notched bond strap
Bond strap No. 11	197.0 micro-ohm	KH	K5NA adhesive, holes in bond strap
Bond strap No. 12	437.0 micro-ohm	TH	TRADUCT 2912, holes in bond strap
Bond strap No. 13	347.0 micro-ohm	EB2	ECCOBOND 56C, braided bond strap, 2 in.
Bond strap No. 14	110.0 micro-ohm	KB	K5NA adhesive, braided bond strap
Bond strap No. 15	529.0 micro-ohm	EN	ECCOBOND 56C, notched bond strap
Bond strap No. 16	105.0 micro-ohm	TS	TRADUCT 2912, solid bond strap
Bond strap No. 17	877.0 micro-ohm	KS	K5NA adhesive, solid bond strap
Bond strap No. 18	563.0 micro-ohm	ES	ECCOBOND 56C, solid bond strap
Bond strap No. 19	140.0 micro-ohm	TS	TRADUCT 2912, solid bond strap

E = ECCOBOND 56 C bonding adhesive

T = TRADUCT 2912 bonding adhesive

K = K5NA adhesive

S = Solid metal bond strap, no holes, no notches, and no braids

N = Notched edged metal bond strap, no holes, and no braids

B = Braided metal bond strap, no holes, and no notches

H = Holes metal bond strap, no notches, and no braids

2 = 2-in.-wide bond strap

Default braided bond strap is 3-in. wide

All solid, notched, and holed bond straps are 4-in. wide

Appendix C

Resistance Measurements (internal bond strap-to-cover)

REVISION _____

DOC NO.	TWR-60187	VOL
SEC	PAGE	C-1

Resistance Measurements Internal Bond Strap-to-Case

Internal bond strap resistance measurements made on 7 Jun 1990:

<u>Bond Strap No.</u>	<u>Description/Position</u>	<u>Resistance</u>
Bond strap No. 1	Under tunnel cover No. 1	1.1 milli-ohm
Bond strap No. 2	Under tunnel cover No. 2	2.6 milli-ohm
Bond strap No. 3	Under tunnel cover No. 3	6.9 milli-ohm
Bond strap No. 4	Under tunnel cover No. 4	0.7 milli-ohm
Bond strap No. 5	Under tunnel cover No. 5	0.5 milli-ohm
Bond strap No. 6	Under tunnel cover No. 6	1.5 milli-ohm
Bond strap No. 7	Under tunnel cover No. 7	1.0 milli-ohm
Bond strap No. 8	Under tunnel cover No. 8	0.8 milli-ohm
Bond strap No. 9	Under tunnel cover No. 12	4.0 milli-ohm
Bond strap No. 10	Under tunnel cover No. 13	0.5 milli-ohm
Bond strap No. 11	Under tunnel cover No. 19	3.6 milli-ohm

REVISION _____

DOC NO. TWR-60187 | VOL
SEC _____ | PAGE C-2

Appendix D

Follow-on Cable Coupling Lightning Test Data Plots

REVISION _____

DOC NO.	TWR-60187	VOL
SEC	PAGE	D-1

MARK MEASUREMENT: INPUT CURRENT

DATE: 05,10,90

TIME: 10:55:37.91

FILE: C:\CAT\DATA4\M1100.001

MAX CURRENT = 2.907E4

ACTION: INTEGRAL = 2.767E3

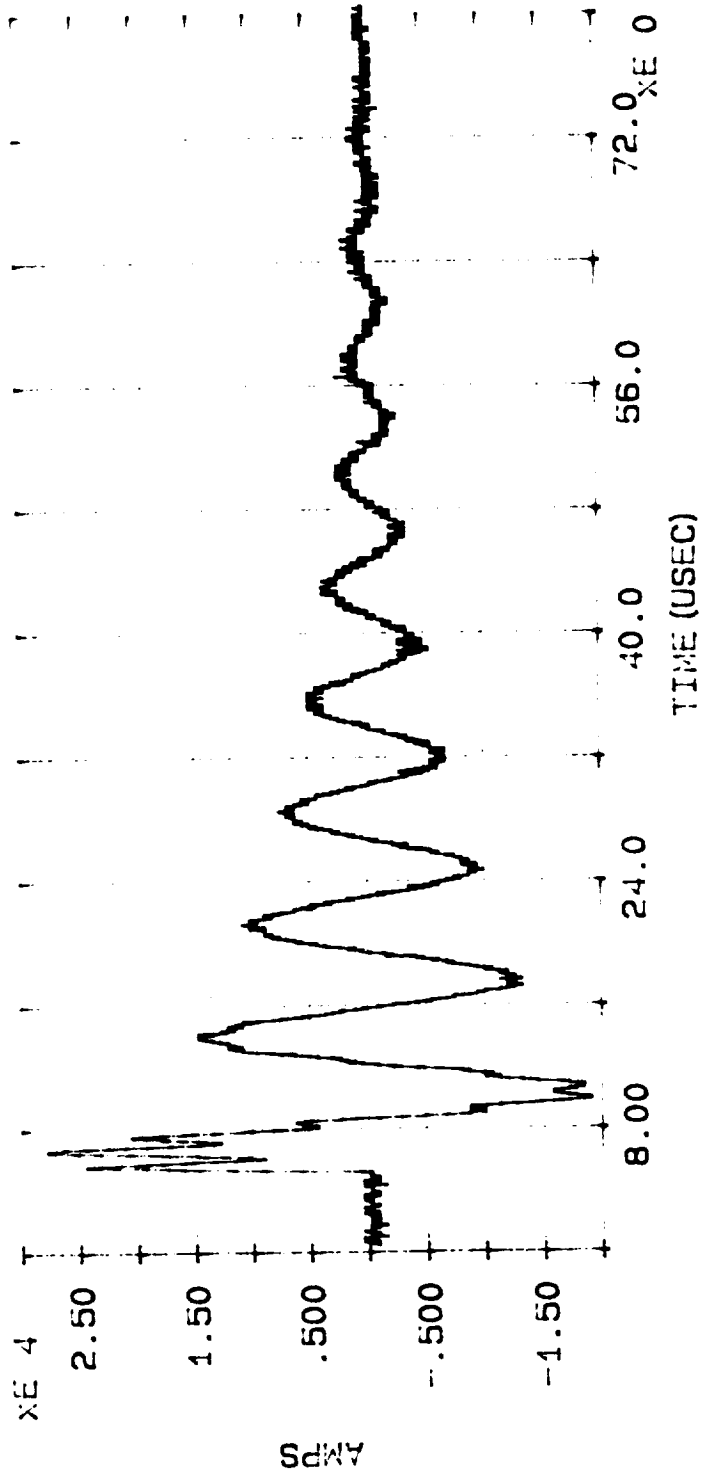

INJECTION CURRENT WAVEFORM, PLOT #1, ATTACH POINT #1, DISCHARGE #1

MARX di/dt

DATE: 05/10/90

TIME: 10:46:19.59

FILE: C:\CAT\DATA4\M1100.001

MAX di/dt = 1.168E11

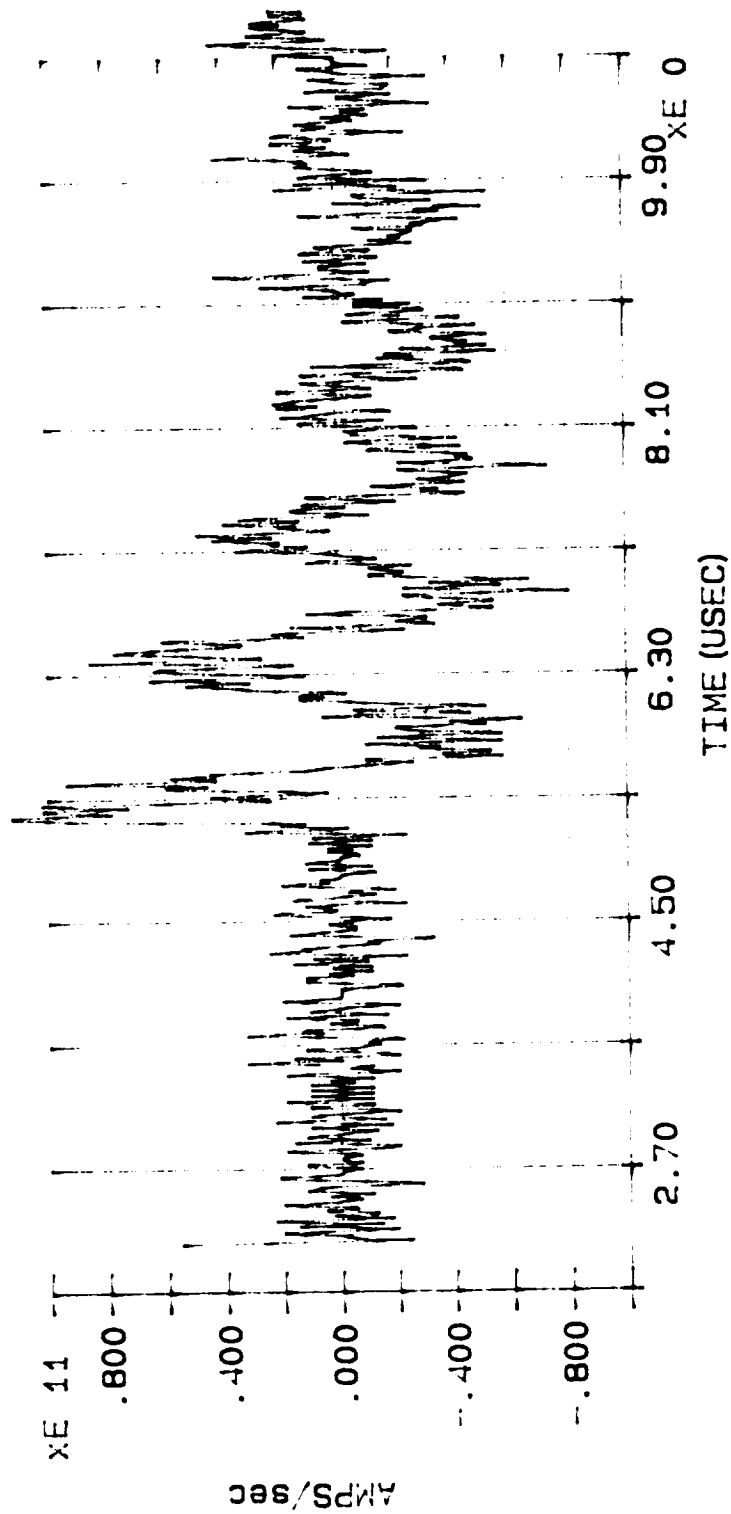

DERIVATIVE OF INJECTION CURRENT WAVEFORM, PLOT #2, ATTACH POINT #1, DISCHARGE #4

MARX MEASUREMENT: CABLE CURRENT

DATE: 05/10/90

TIME: 17:37:39.04

FILE: C:\CAT\DATA4\MCL06.001

MAX CURRENT = -2.821E-1

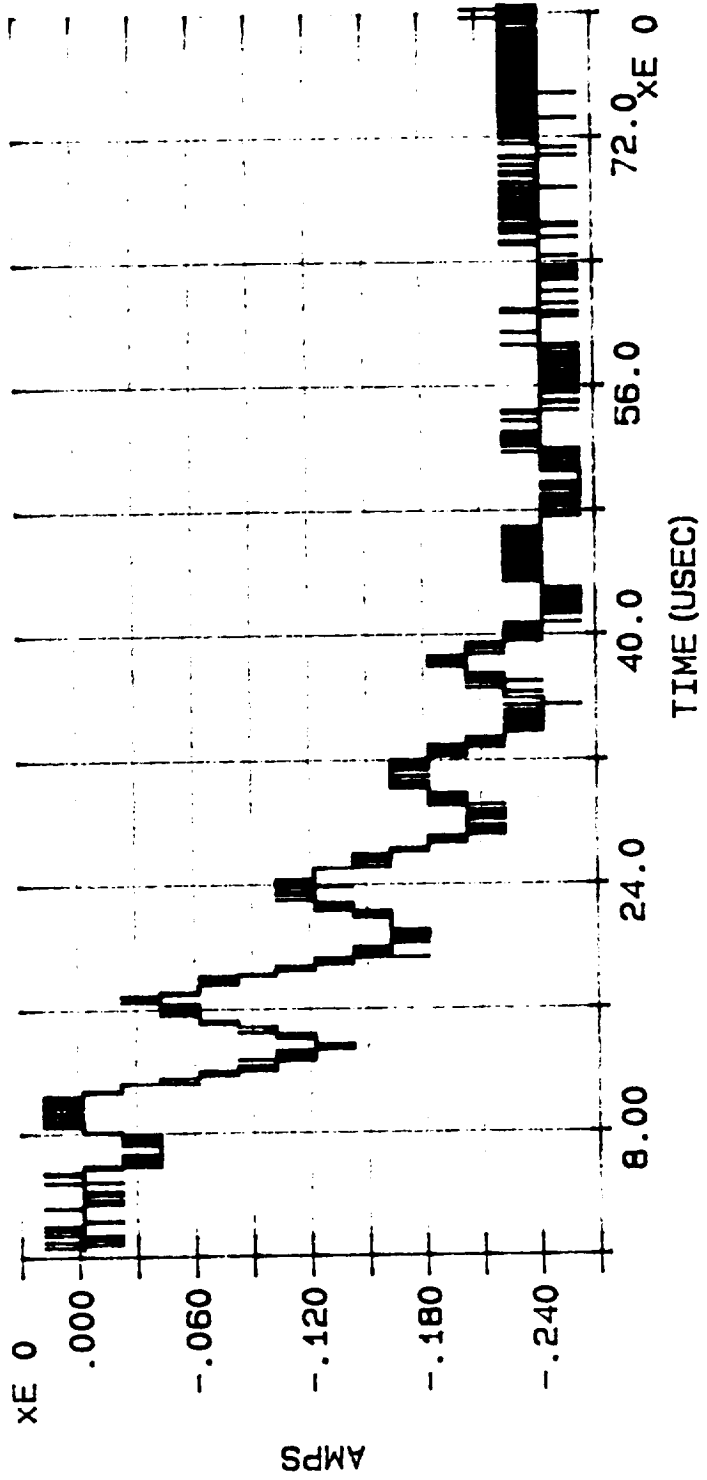

SHORT CIRCUIT CURRENT INDUCED INTO CABLE #6 BY INJECTION CURRENT WAVEFORM (PLOT #1). PLOT #3,
ATTACH POINT #1, DISCHARGE #1

MARX MEASUREMENT: CABLE CURRENT

DATE: 05/10/90

TIME: 17:42:06.53

FILE: C:\CAT\DATA4\MC112.001

MAX CURRENT = 1.773E0

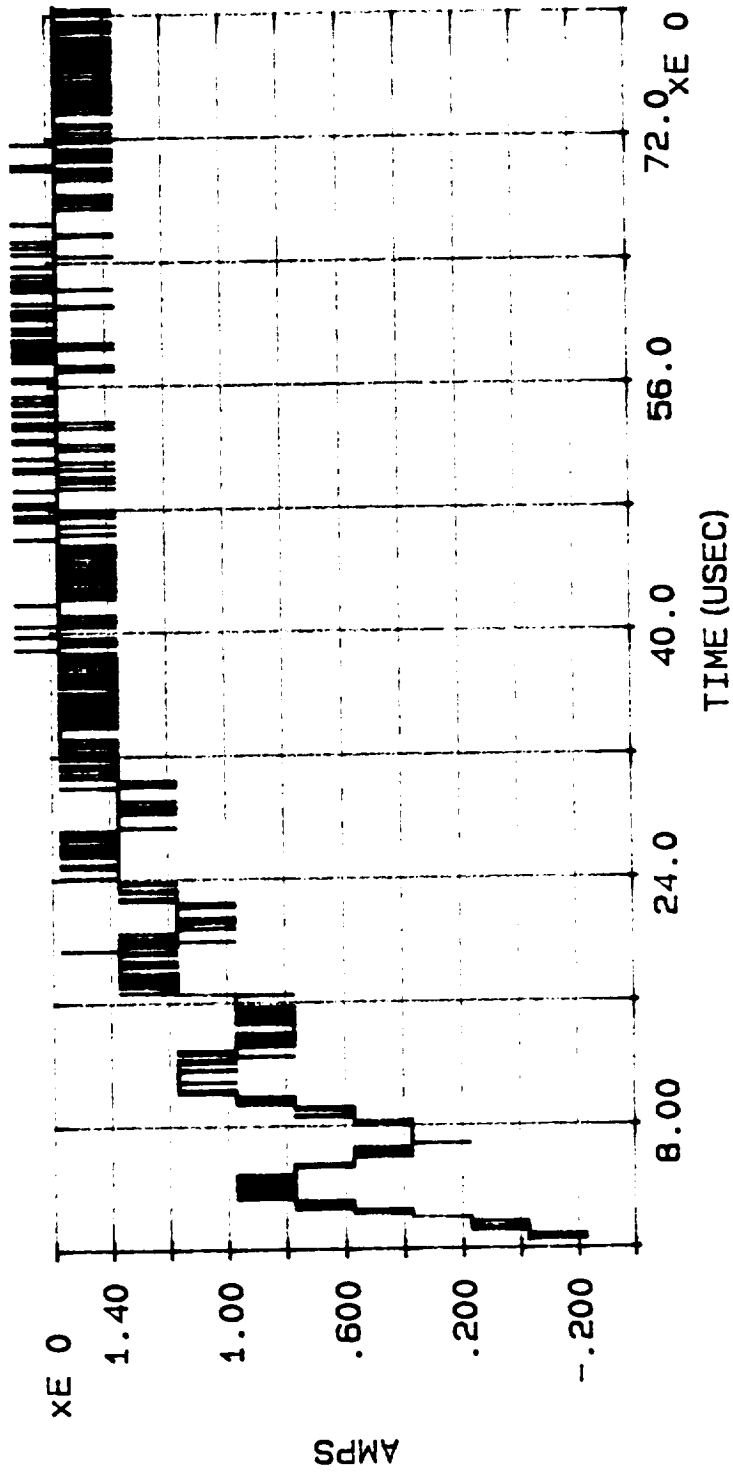

SHORT CIRCUIT CURRENT INDUCED INTO CABLE #12 BY INJECTION CURRENT WAVEFORM (PLOT #1), PLOT #4, ATTACH POINT #1, DISCHARGE #1

MARX MEASUREMENT: INPUT CURRENT

DATE: 05/10/90

TIME: 11: 26: 42.52

FILE: C:\CAT\DATA4\MI100.002

MAX CURRENT = 2.784E4

ACTION INTEGRAL = 2.824E3

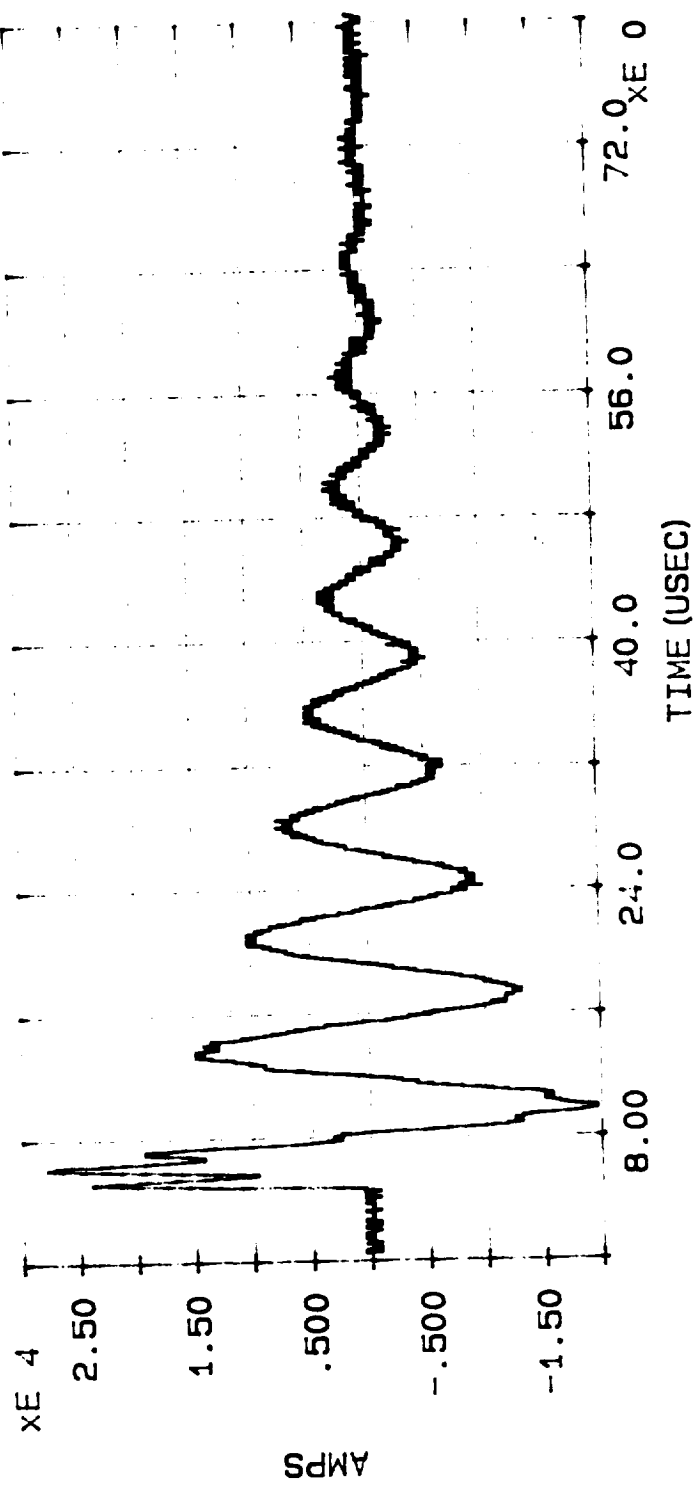

INJECTION CURRENT WAVEFORM, PLOT #5, ATTACH POINT #1, DISCHARGE #2

MARX di/dt

DATE: 05/10/90

TIME: 11:22:49.47

FILE: C:\CAT\DATA4\MI100.002

MAX di/dt = 1.099E11

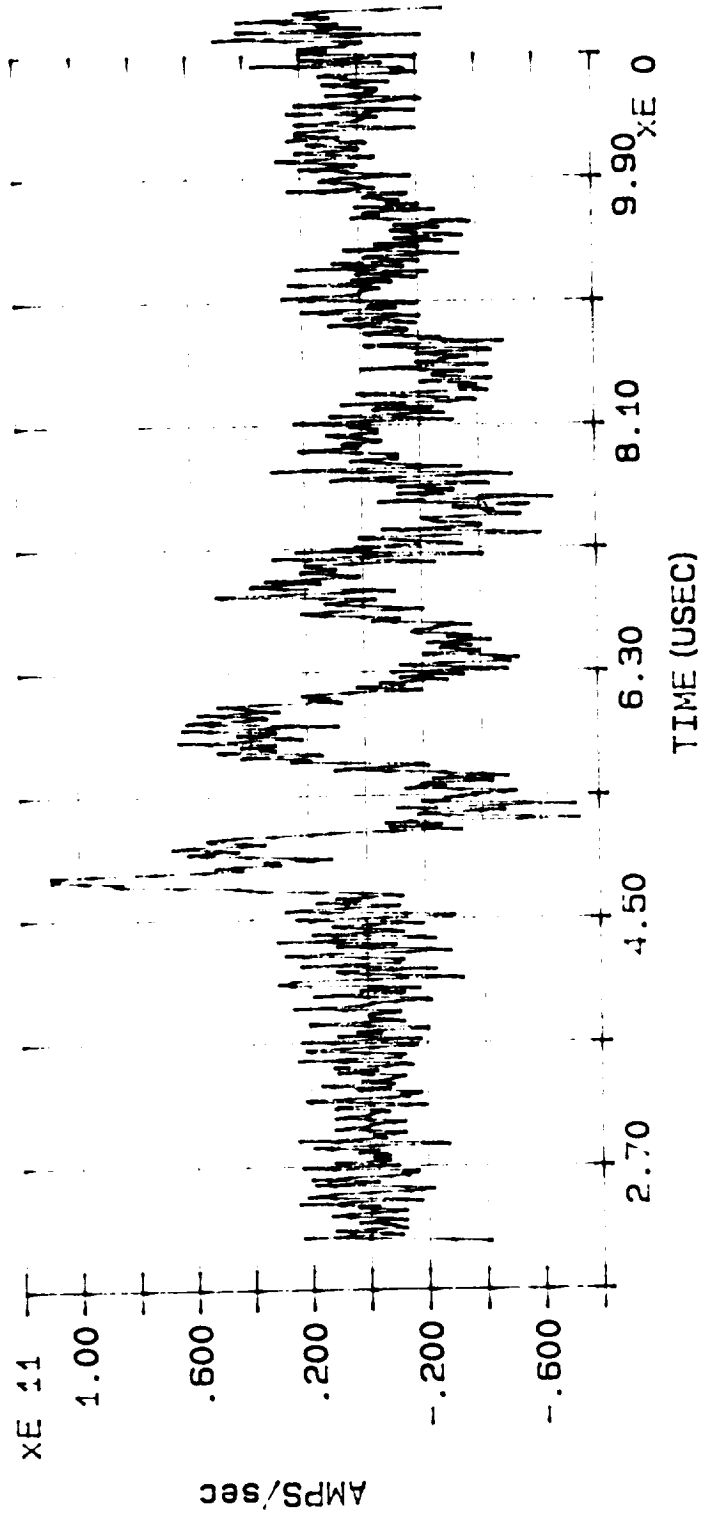

DERIVATIVE OF INJECTION CURRENT WAVEFORM, PLOT #6, ATTACH POINT #1, DISCHARGE #2

MARX MEASUREMENT: CABLE OC VOLTAGE

DATE: 05/10/90

TIME: 17: 46: 47.14

FILE: C:\CAT\DATA4\MV106.002

MAX VOLTAGE = -1.170E1

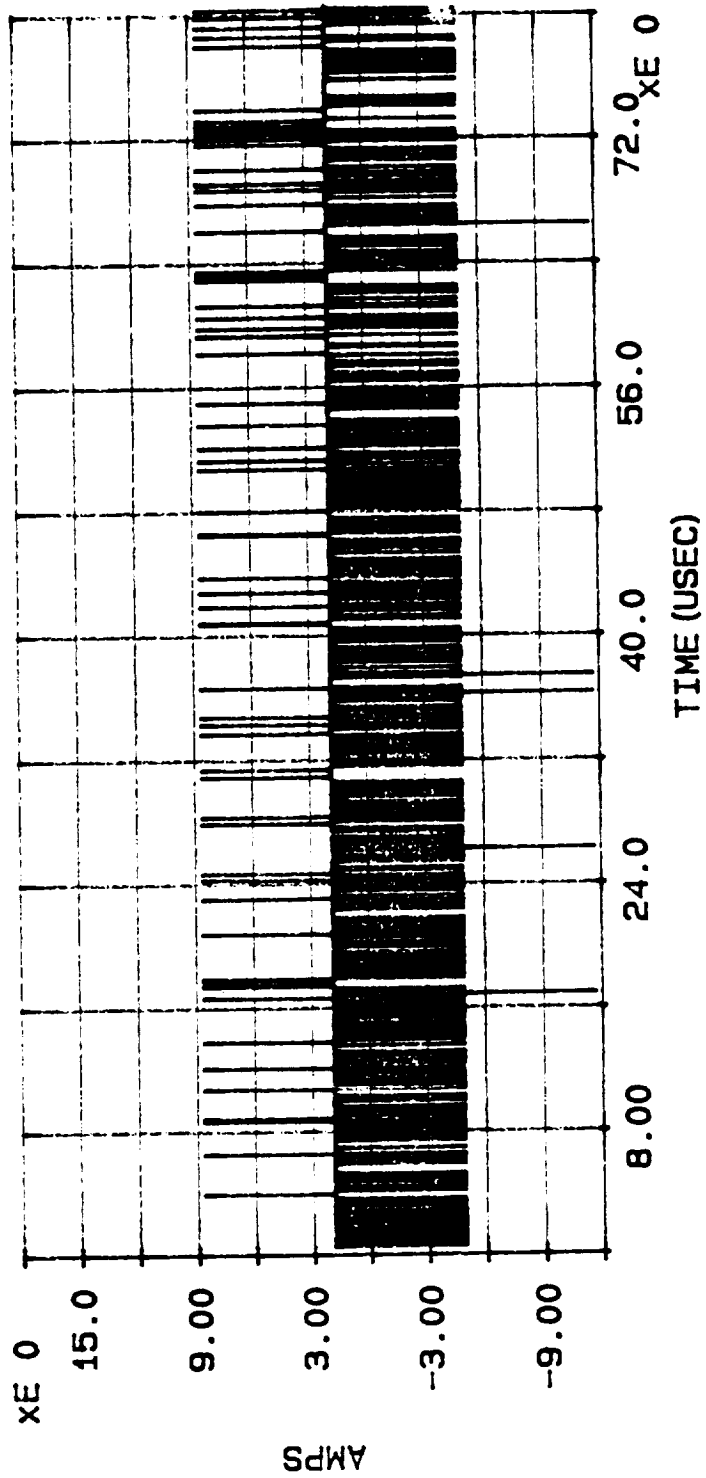

OPEN CIRCUIT VOLTAGE INDUCED INTO CABLE #6 BY INJECTION CURRENT WAVEFORM (PLOT #5), PLOT #7,
ATTACH POINT #1, DISCHARGE #2

MARX MEASUREMENT: INPUT CURRENT

DATE: 05/10/90

TIME: 11: 48: 33.10

FILE: C:\CAT\DATA4\MI100.003

MAX CURRENT = 2.850E4

ACTION INTEGRAL = 2.780E3

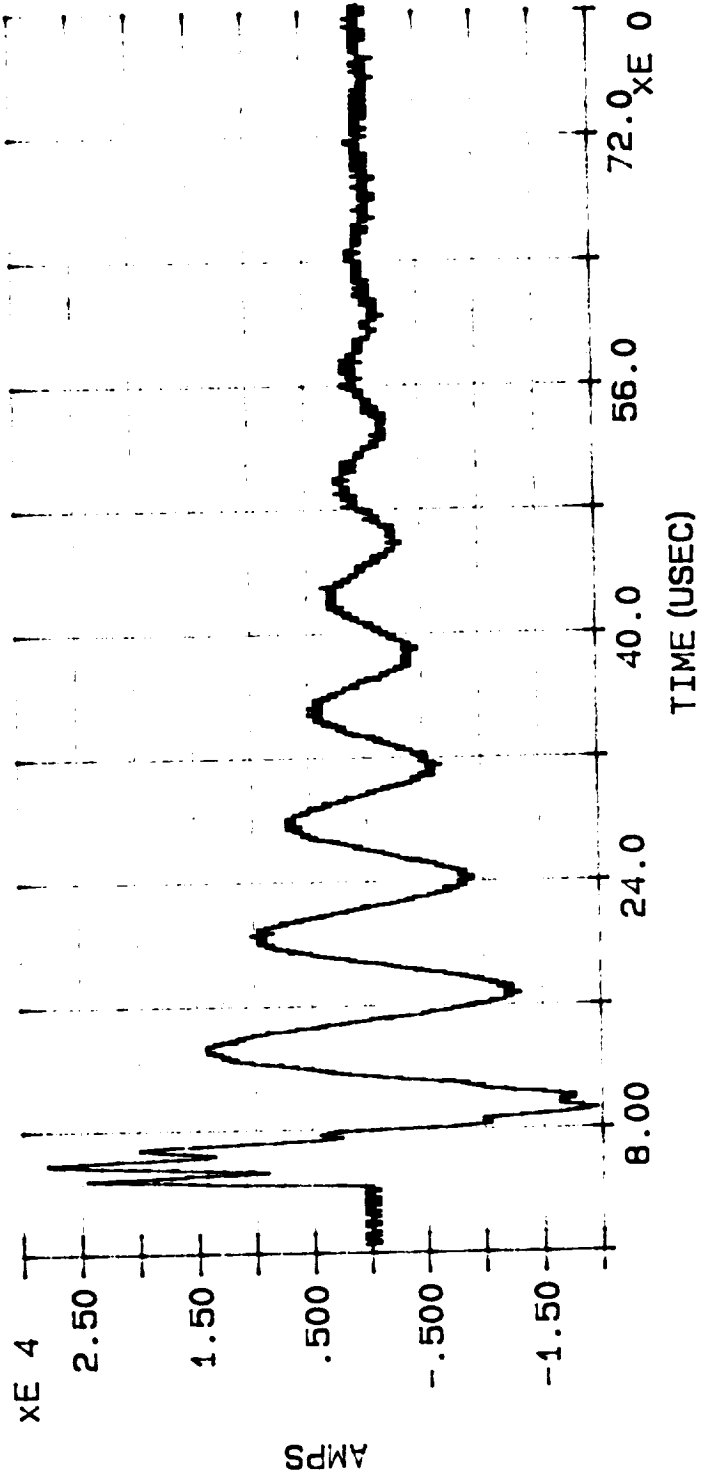

INJECTION CURRENT WAVEFORM. PLOT #8. ATTACHE POINT #1, DISCHARGE #3

MARX di/dt

DATE: 05/10/90

TIME: 11:56:51.93

FILE: C:\CAT\DATA4\MI100.003

MAX di/dt = 1.099E11

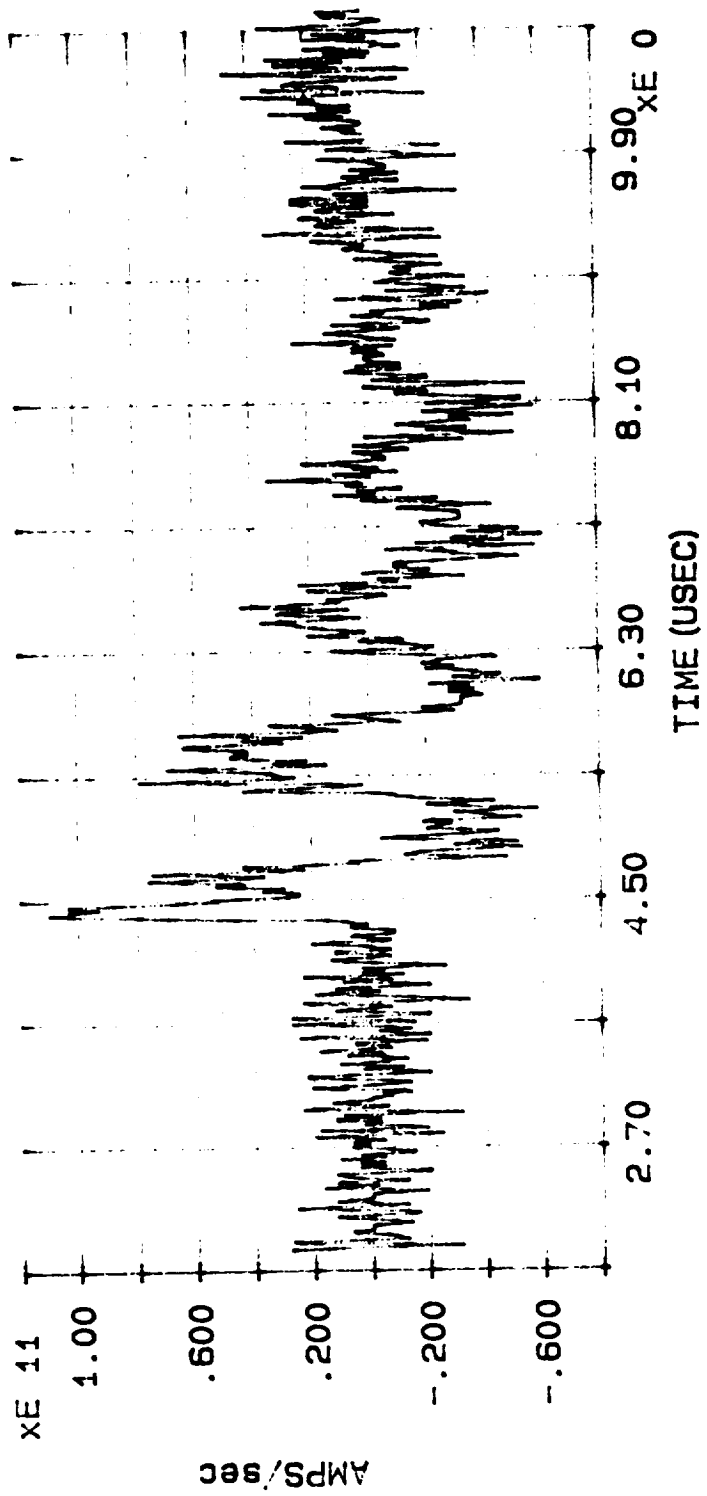

DERIVATIVE OF INJECTION CURRENT WAVEFORM, PLOT #9, ATTACH POINT #1, DISCHARGE #3

MARX MEASUREMENT: CABLE CURRENT

DATE: 05/10/90

TIME: 17:52:24.55

FILE: C:\CAT\DATA4\MC107.003

MAX CURRENT = -3.353E-1

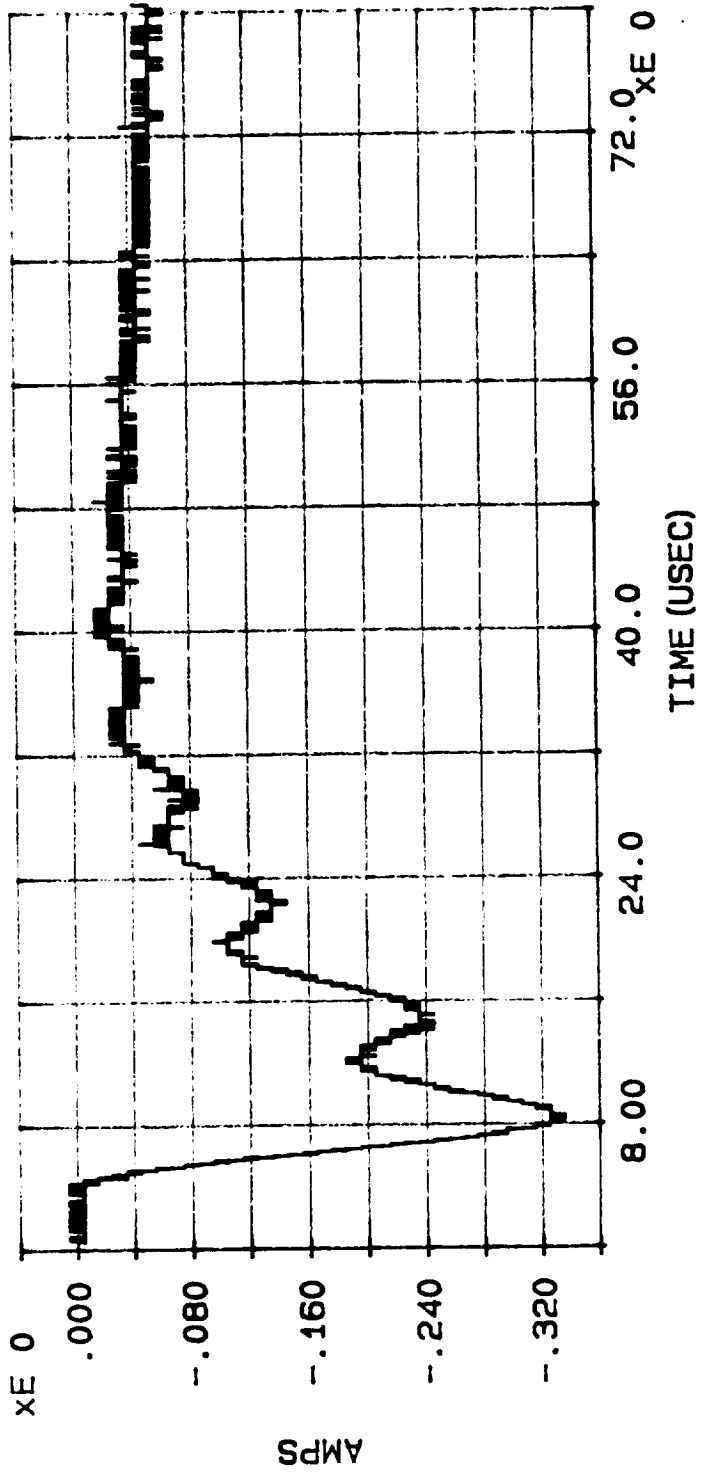

SHORT CIRCUIT CURRENT INDUCED INTO CABLE #7 BY INJECTION CURRENT WAVEFORM (PLOI #8), PLOT #10, ATTACH POINT #1, DISCHARGE #3

MARX MEASUREMENT: INPUT CURRENT

DATE: 05/10/90

TIME: 12:42:36.01

FILE: C:\CAT\DATA4\MI100.004

MAX CURRENT = 2.937E4

ACTION INTEGRAL = 2.892E3

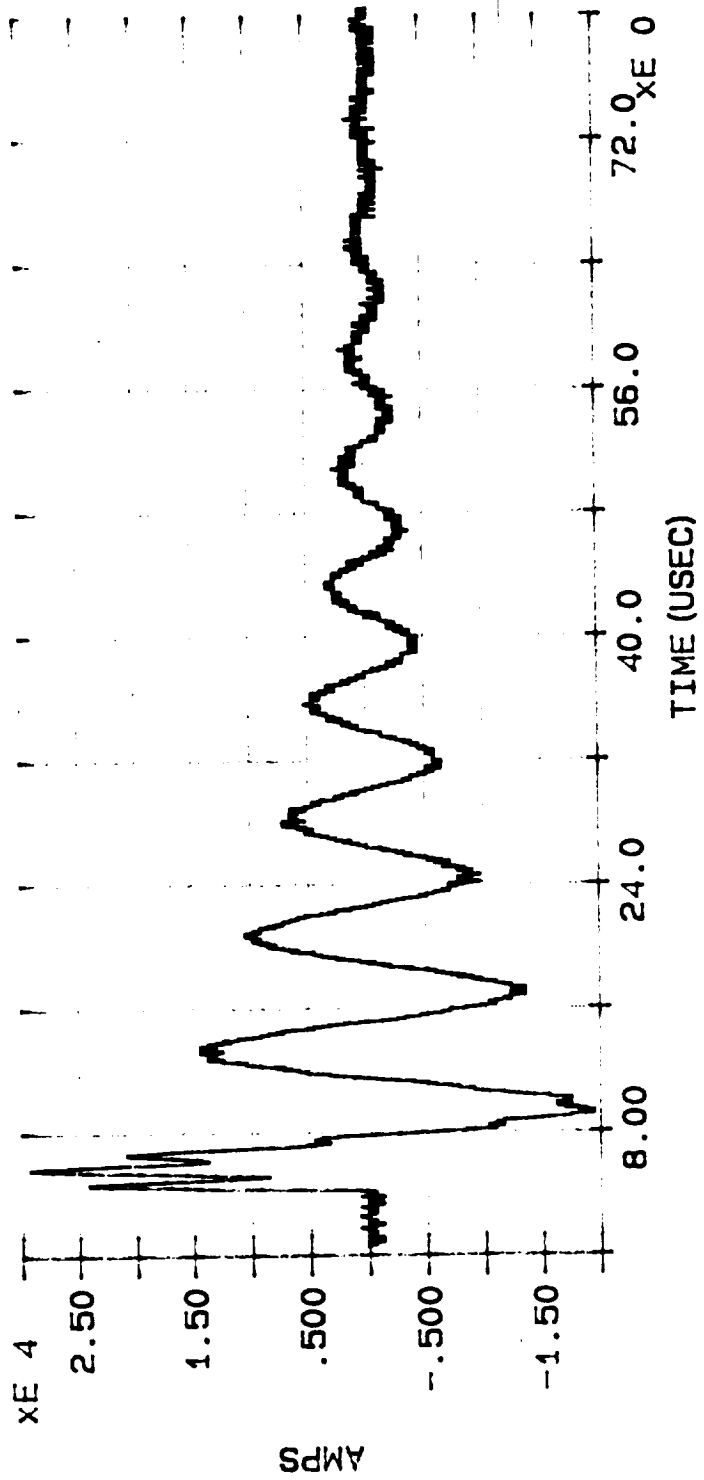

INJECTION CURRENT WAVEFORM, PLOT #11, ATTACH POINT #1, DISCHARGE #4

MARX di/dt

DATE: 05/10/90

TIME: 12:47:34.36

FILE: C:\CAT\DATA4\MI100.004

MAX di/dt = 1.044E11

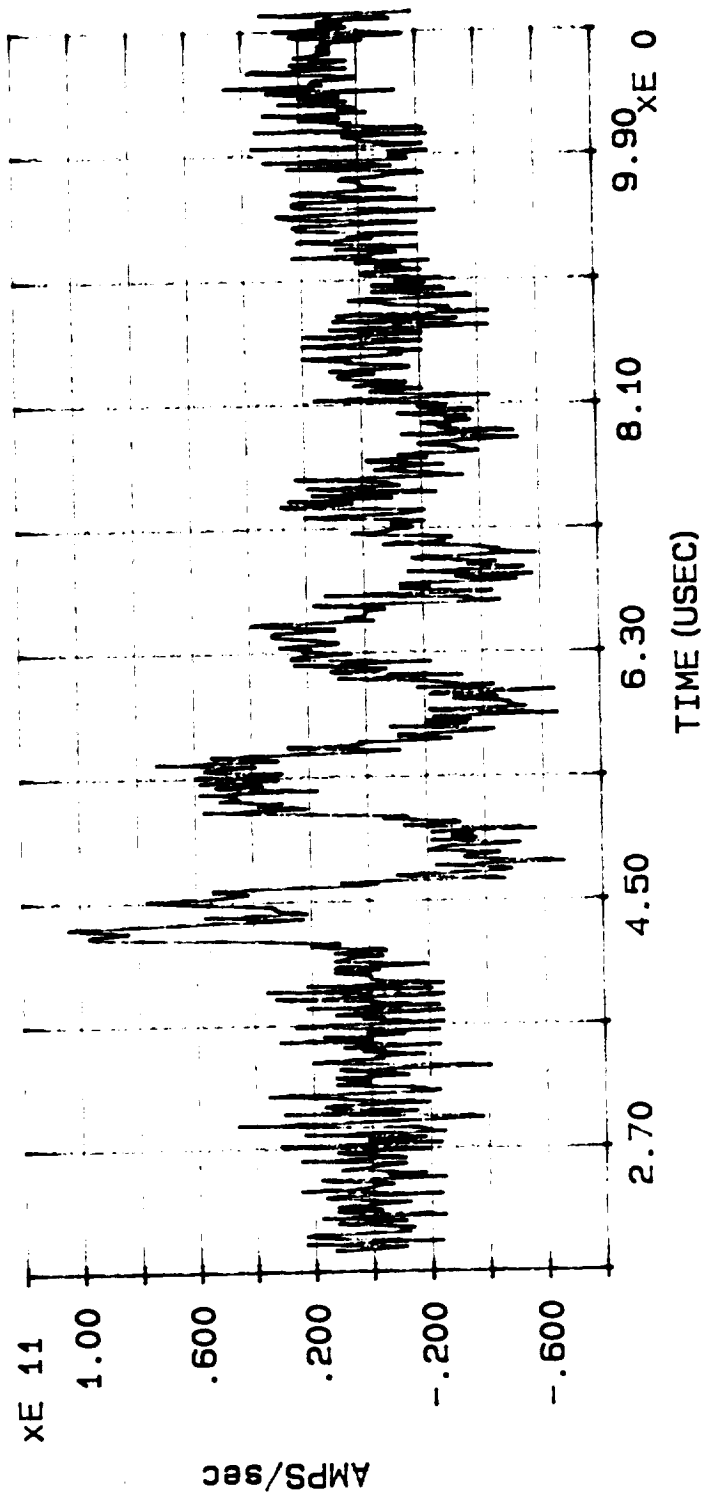

DERIVATIVE OF INJECTION CURRENT WAVEFORM, PLOT #12, ATTACH POINT #1, DISCHARGE #4

MARX MEASUREMENT: CABLE CURRENT

DATE: 05/10/90

TIME: 17:56:21.50

FILE: C:\CAT\DATA4\MC1007.004

MAX CURRENT = -3.433E-1

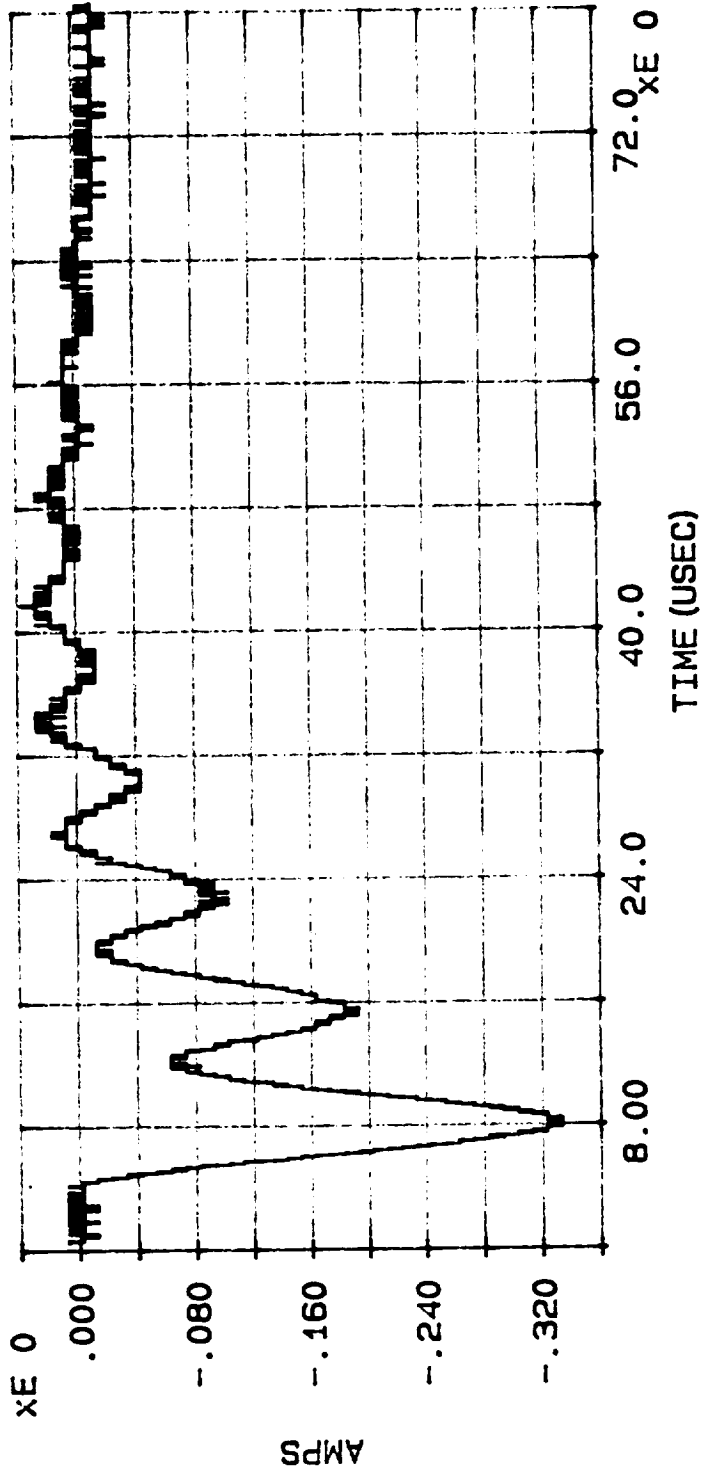

SHORT CIRCUIT CURRENT INDUCED INTO CABLE #7 BY INJECTION CURRENT WAVEFORM (PLOT #11), PLOT #13,
ATTACH POINT #1, DISCHARGE #4

MARX MEASUREMENT: CABLE CURRENT

DATE: 05/10/90

TIME: 18:00:25.97

FILE: C:\CAT\DATA4\MC111.004

MAX CURRENT = 2.078E-2

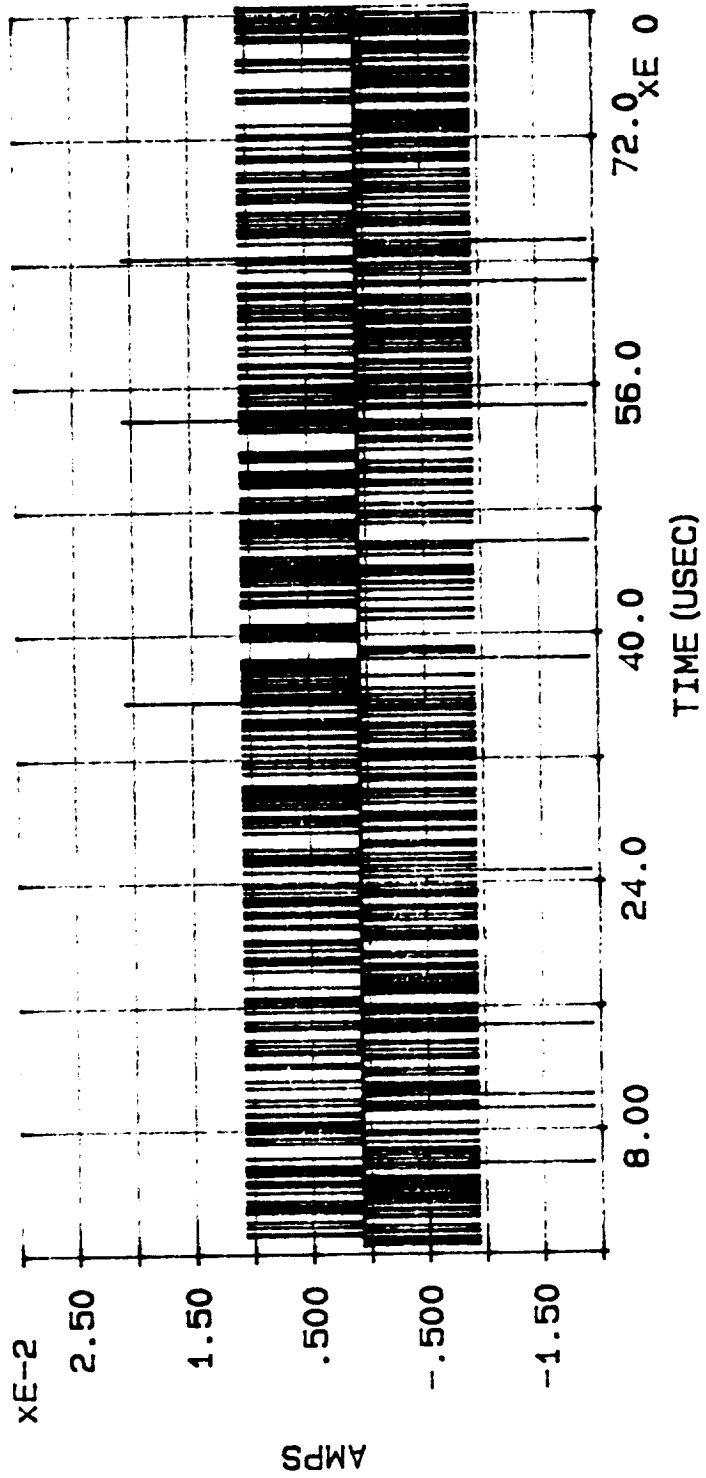

SHORT CIRCUIT CURRENT INDUCED INTO CABLE #11 BY INJECTION CURRENT WAVEFORM (PLOT #11), PLOT#14,
ATTACH POINT #1, DISCHARGE #4

MARX MEASUREMENT: INPUT CURRENT

DATE: 05/10/90

TIME: 16:31:30.07

FILE: C:\CAT\DATA4\MI100.005

MAX CURRENT = 3.341E4

ACTION INTEGRAL = 3.814E3

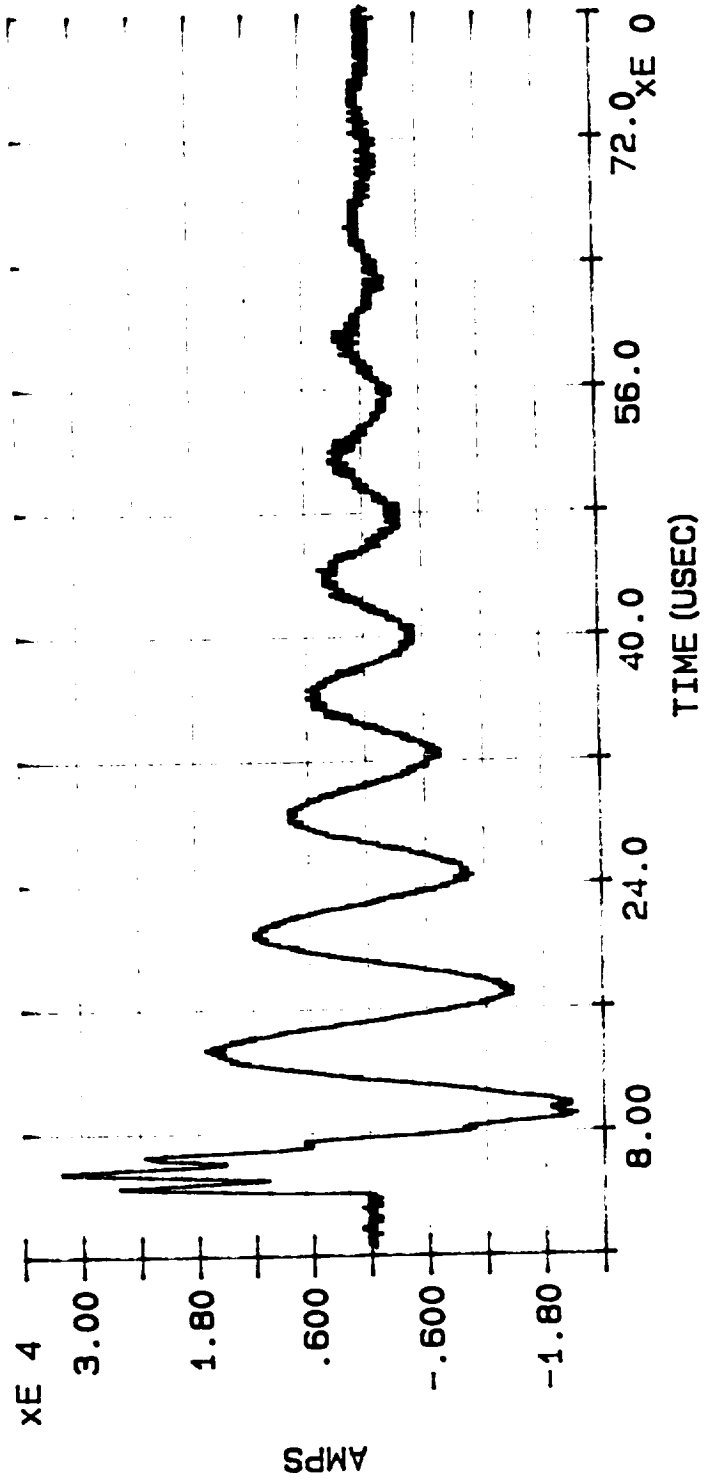

INJECTION CURRENT WAVEFORM, PLOT #15, ATTACH POINT #1, DISCHARGE #5

MARX di/dt

DATE: 05/10/90

TIME: 16:35:57.01

FILE: C:\CAT\DATA4\MI100.005

MAX di/dt = 1.275E11

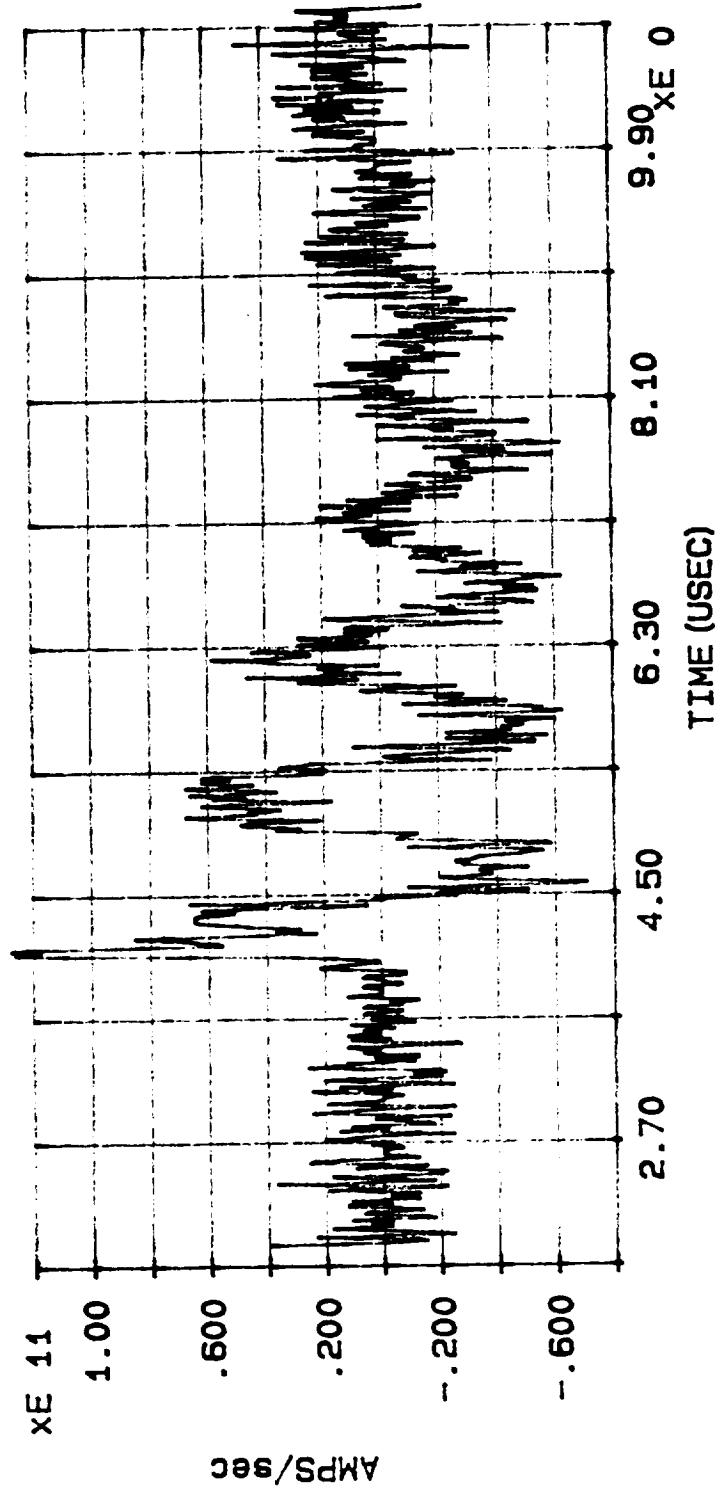

DERIVATIVE OF INJECTION CURRENT WAVEFORM, PLOT #16, ATTACH POINT #1, DISCHARGE #5

MARX MEASUREMENT: CABLE CURRENT

DATE: 05/10/90

TIME: 18:05:02.96

FILE: C:\CAT\DATA4\MC107.005

MAX CURRENT = -3.684E-1

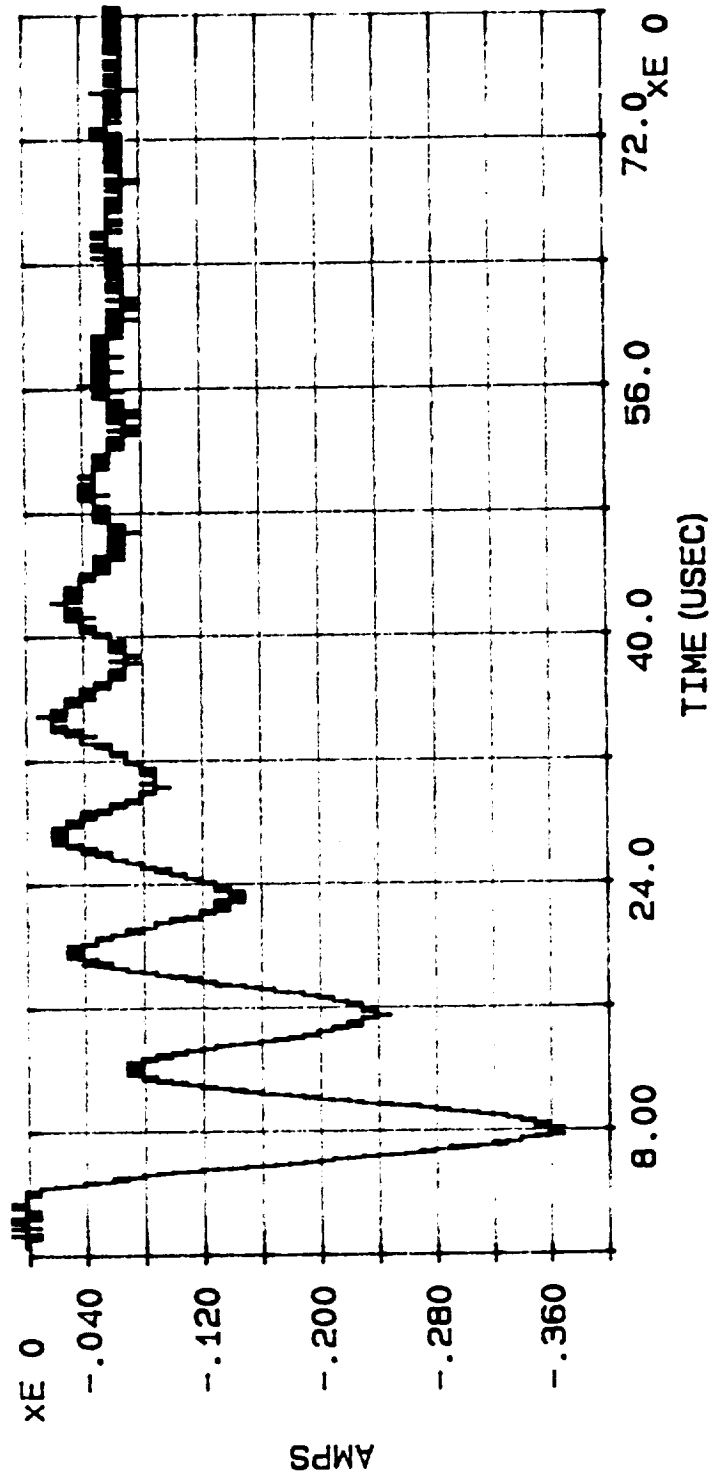

SHORT CIRCUIT CURRENT INDUCED INTO CABLE #7 BY INJECTION CURRENT WAVEFORM (PLOT #15), PLOT #17, ATTACH POINT #1, DISCHARGE #5

MARX MEASUREMENT: CABLE CURRENT

DATE: 05/10/90

TIME: 18:09:50.50

FILE: C:\CAT\DATA4\MC111.005

MAX CURRENT = 4.992E-2

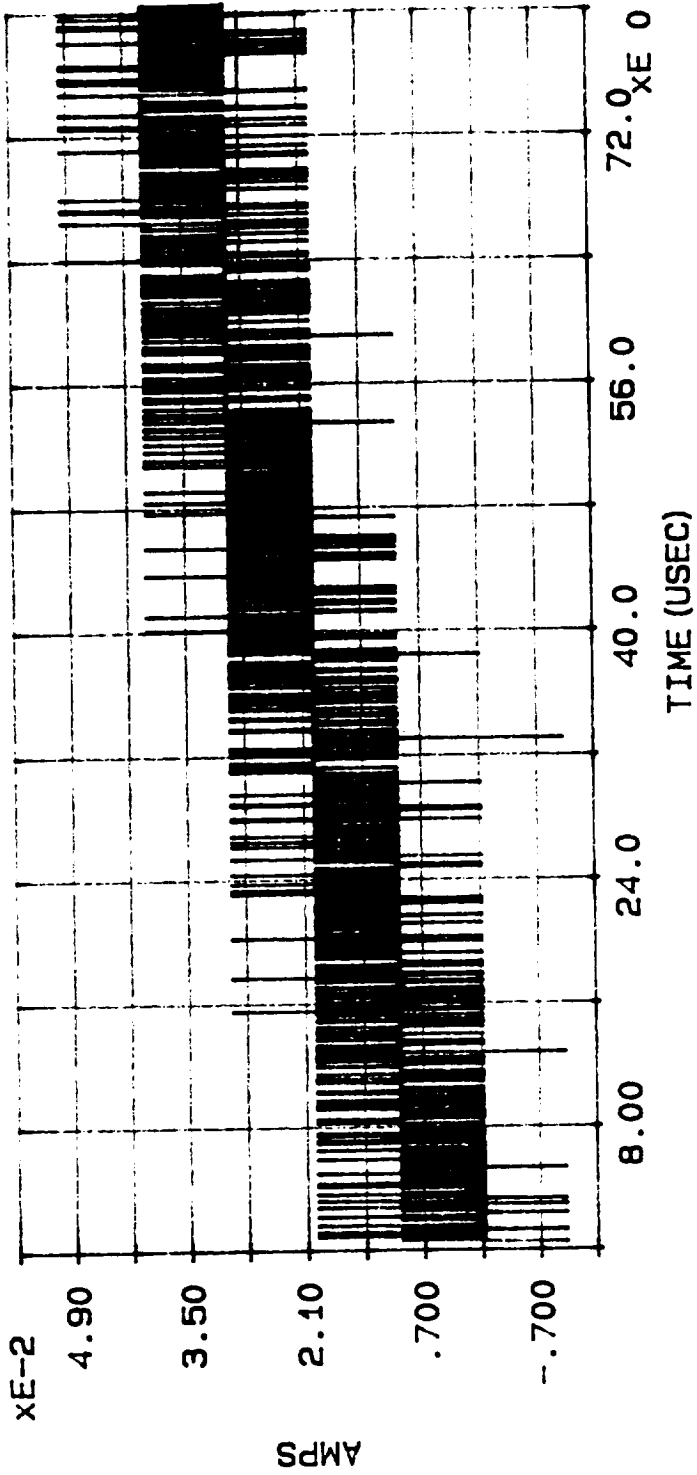

SHORT CIRCUIT CURRENT INDUCED INTO CABLE #11 BY INJECTION CURRENT WAVEFORM (PLOT #15), PLOT #18,
ATTACH POINT #1, DISCHARGE #5

MARX di/dt

DATE: 05/10/90

TIME: 16:50:46.58

FILE: C:\CAT\DATA4\MI100.006

MAX di/dt = 1.210E11

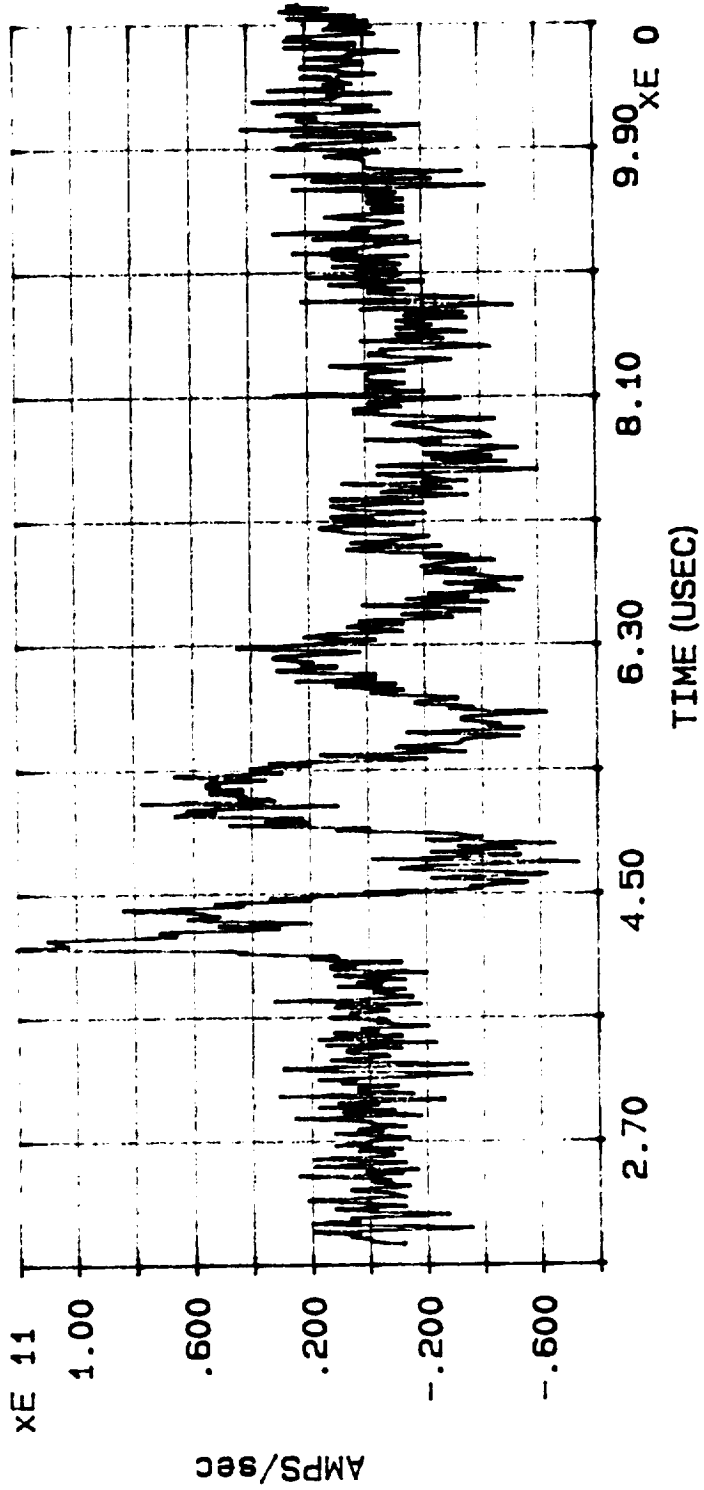

DERIVATIVE OF INJECTION CURRENT WAVEFORM, PLOT #20, ATTACH POINT #1, DISCHARGE #6

MARX MEASUREMENT: CABLE OC VOLTAGE

DATE: 05/10/90

TIME: 18:15:23.40

FILE: C:\CAT\DATA4\MV107.006

MAX VOLTAGE = 5.226E0

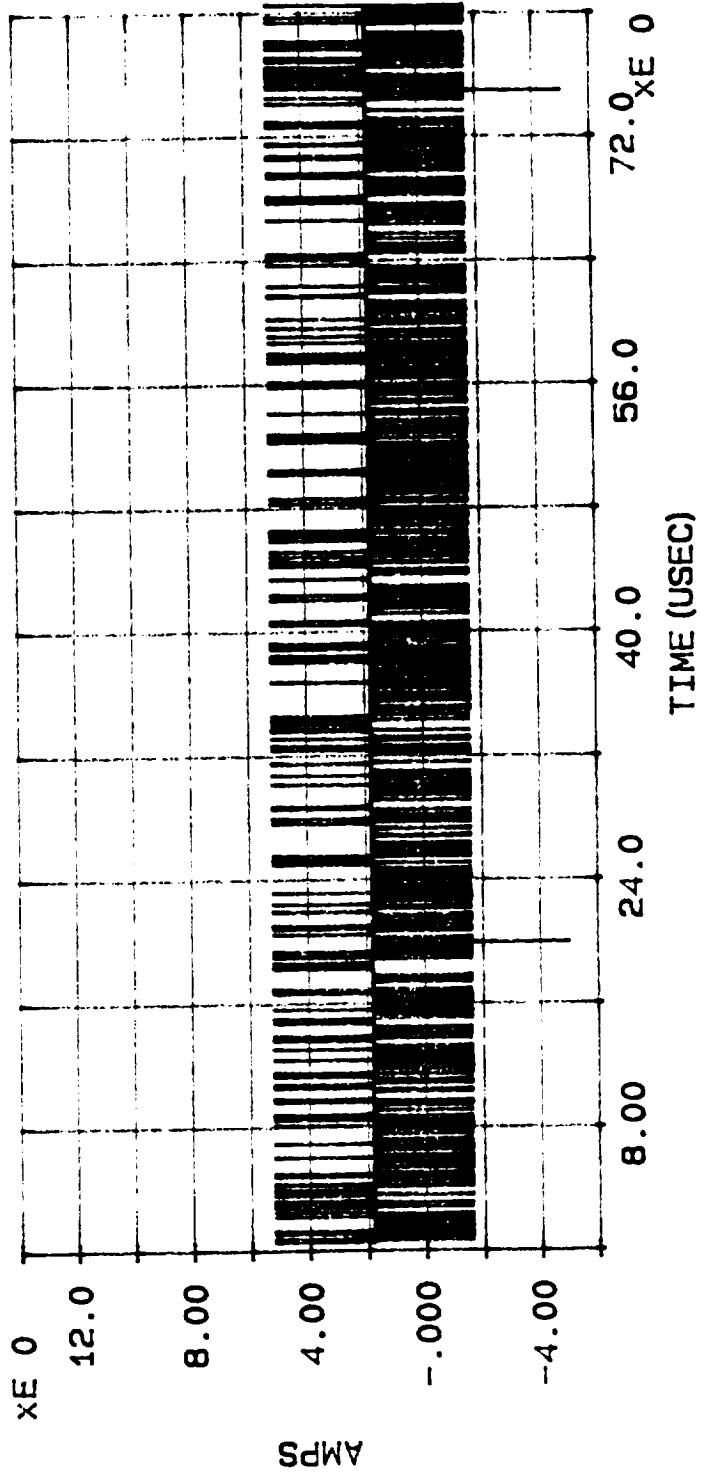

OPEN CIRCUIT VOLTAGE INDUCED INTO CABLE #7 BY INJECTION CURRENT WAVEFORM (PLOT #19), PLOT #21,
ATTACH POINT #1, DISCHARGE #6

MARX MEASUREMENT: CABLE OC VOLTAGE

DATE: 05/10/90

TIME: 18:32:15.35

FILE: C:\CAT\DATA4\MV111.006

MAX VOLTAGE = -1.079E1

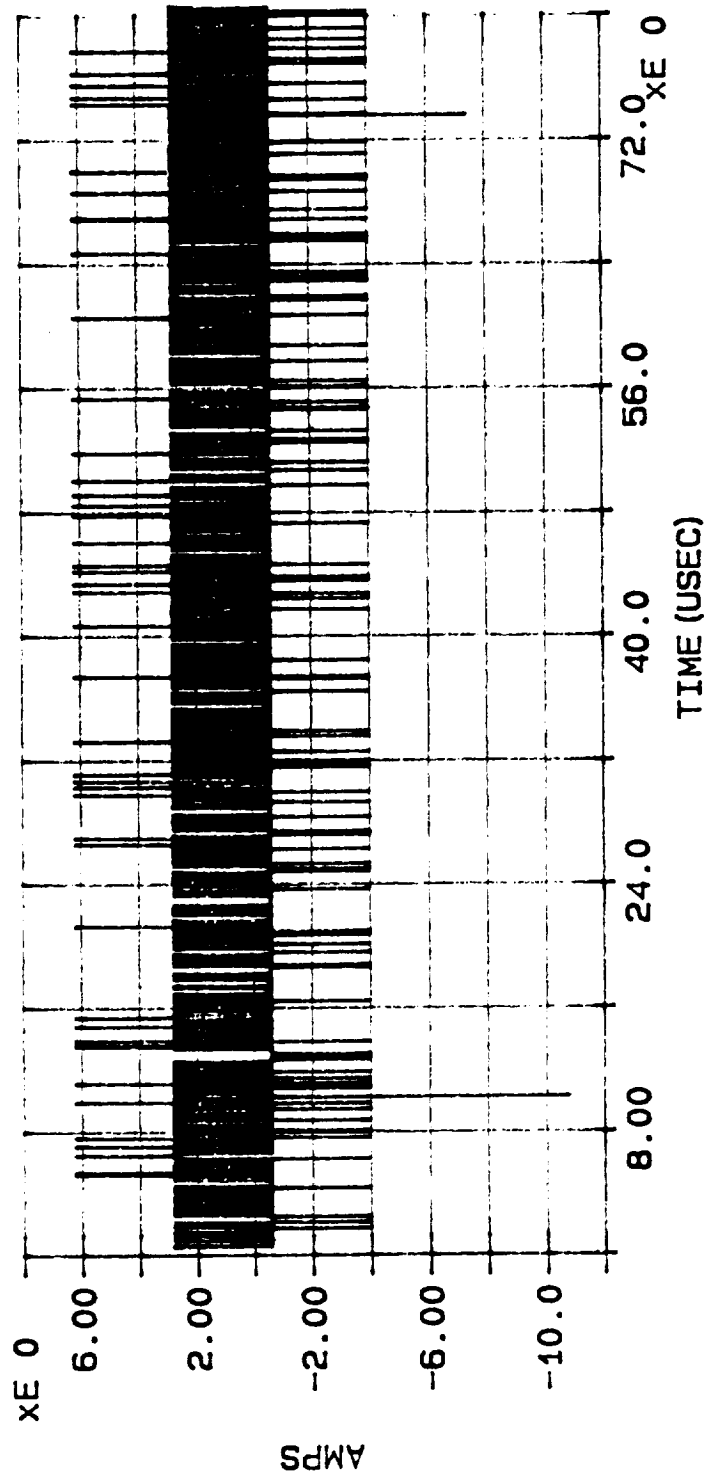

OPEN CIRCUIT VOLTAGE INDUCED INTO CABLE #11 BY INJECTION CURRENT WAVEFORM (PLOT #19), PLOT #22,
ATTACH POINT #1, DISCHARGE #6

MARX MEASUREMENT: INPUT CURRENT

DATE: 05/10/90

TIME: 16:54:35.13

FILE: C:\CAT\DATA4\MI100.007

MAX CURRENT = 3.021E4

ACTION INTEGRAL = 3.353E3

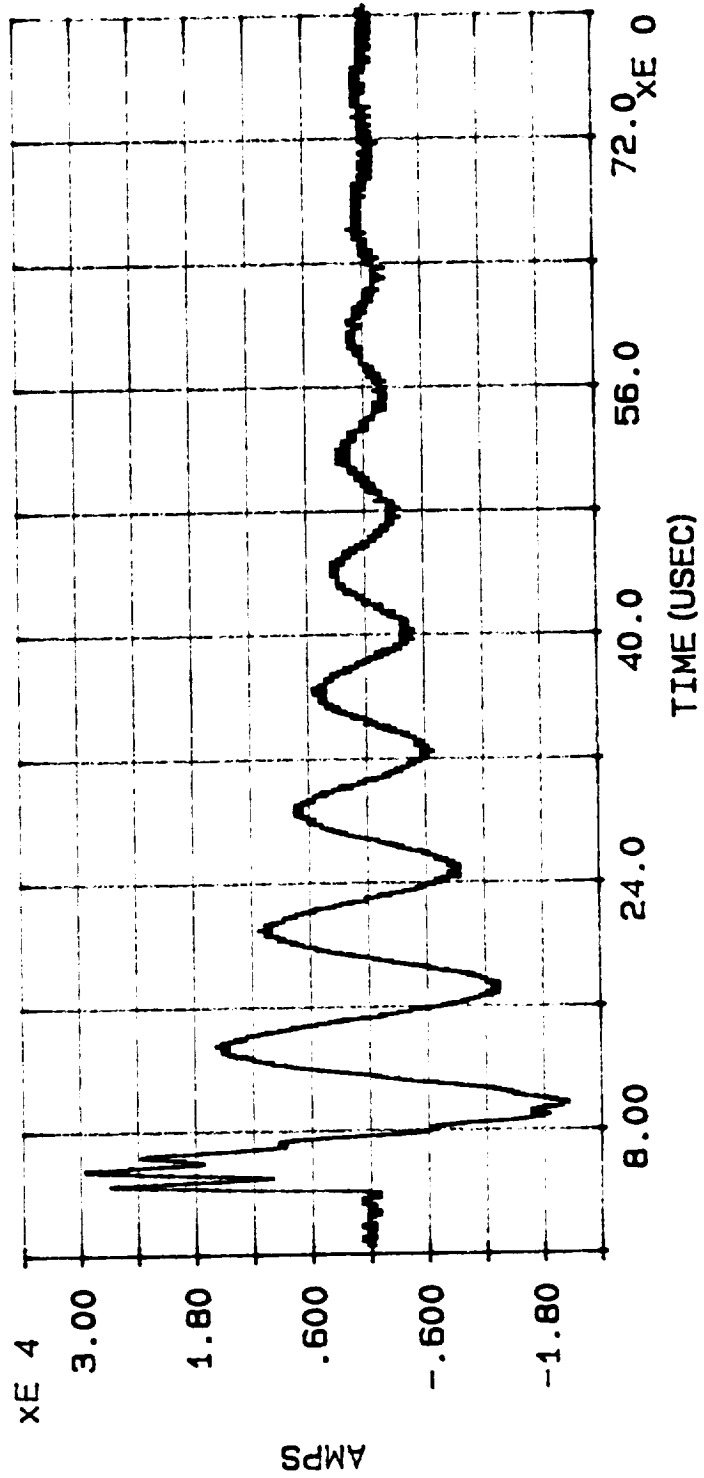

MARX di/dt

DATE: 05/10/90

TIME: 17:00:25.33

FILE: C:\CAT\DATA4\MI100.007

MAX di/dt = 1.275E11

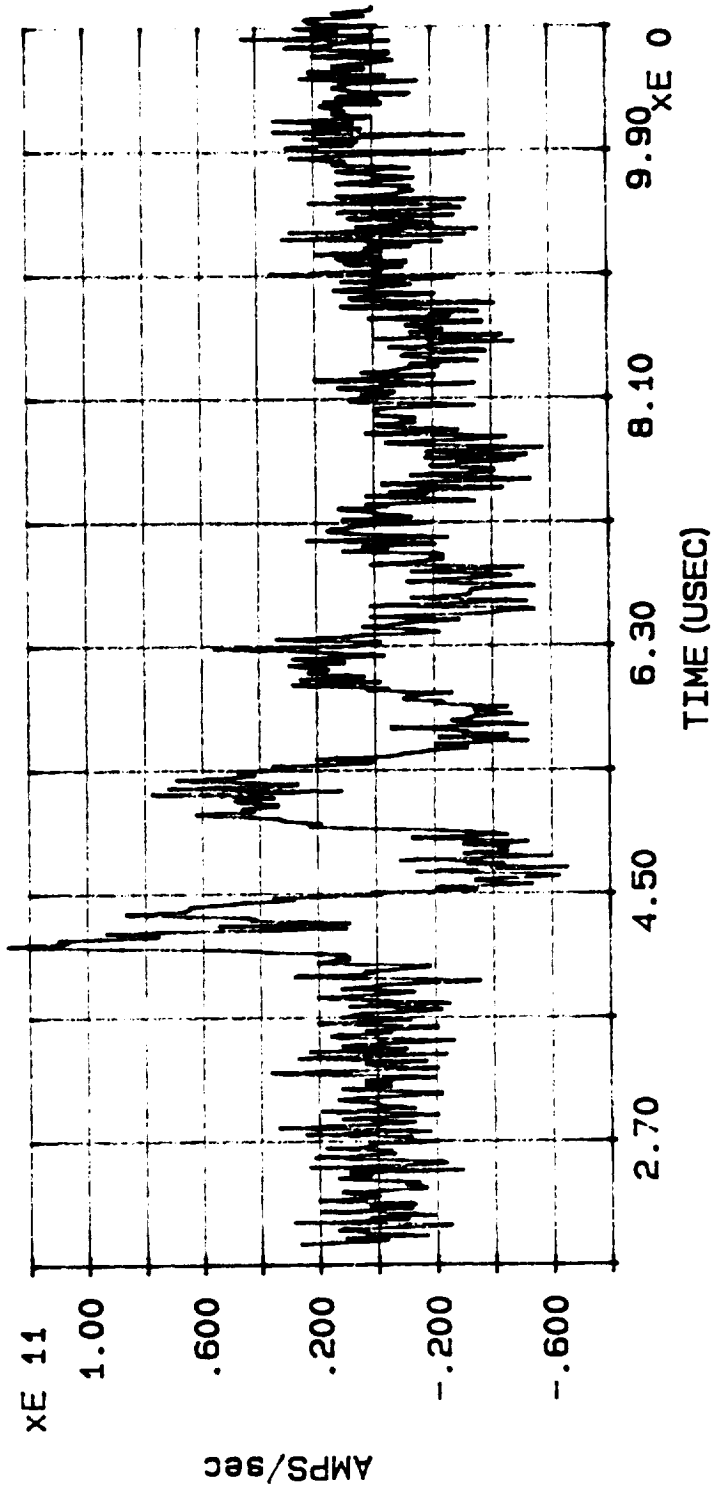

DERIVATIVE OF INJECTION CURRENT WAVEFORM, PLOT #24, ATTACH POINT #1, DISCHARGE #7

MARX MEASUREMENT: CABLE CURRENT

DATE: 05/10/90

TIME: 18:38:58.50

FILE: C:\CAT\DATA4\MC106.007

MAX CURRENT = 2.157E-1

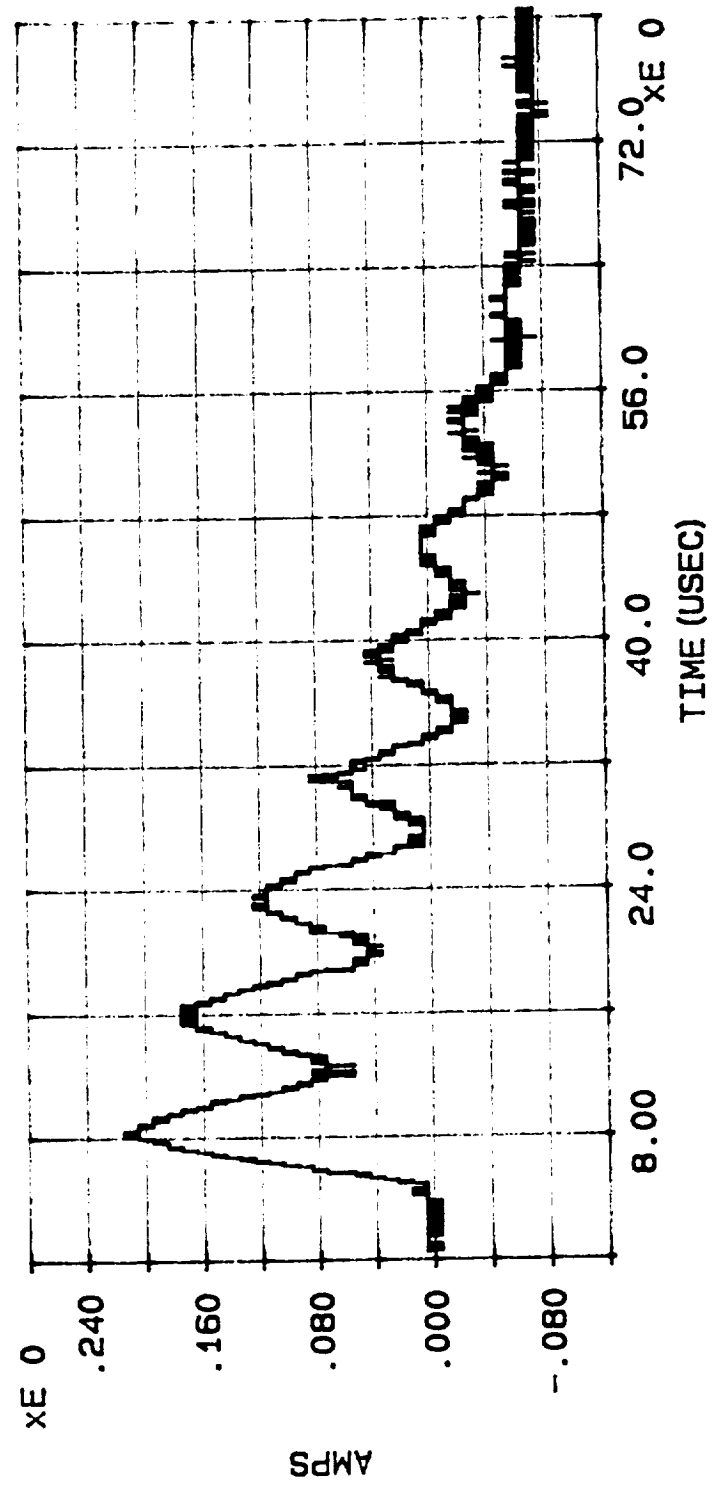

SHORT CIRCUIT CURRENT INDUCED INTO CABLE #6 BY INJECTION CURRENT WAVEFORM (PLOT #23), PLOT #25, ATTACH POINT #1, DISCHARGE #7

MARX MEASUREMENT: INPUT CURRENT

DATE: 05/10/90

TIME: 17:03:49.98

FILE: C:\CAT\DATA4\MI100.008

MAX CURRENT = 2.904E4

ACTION INTEGRAL = 2.930E3

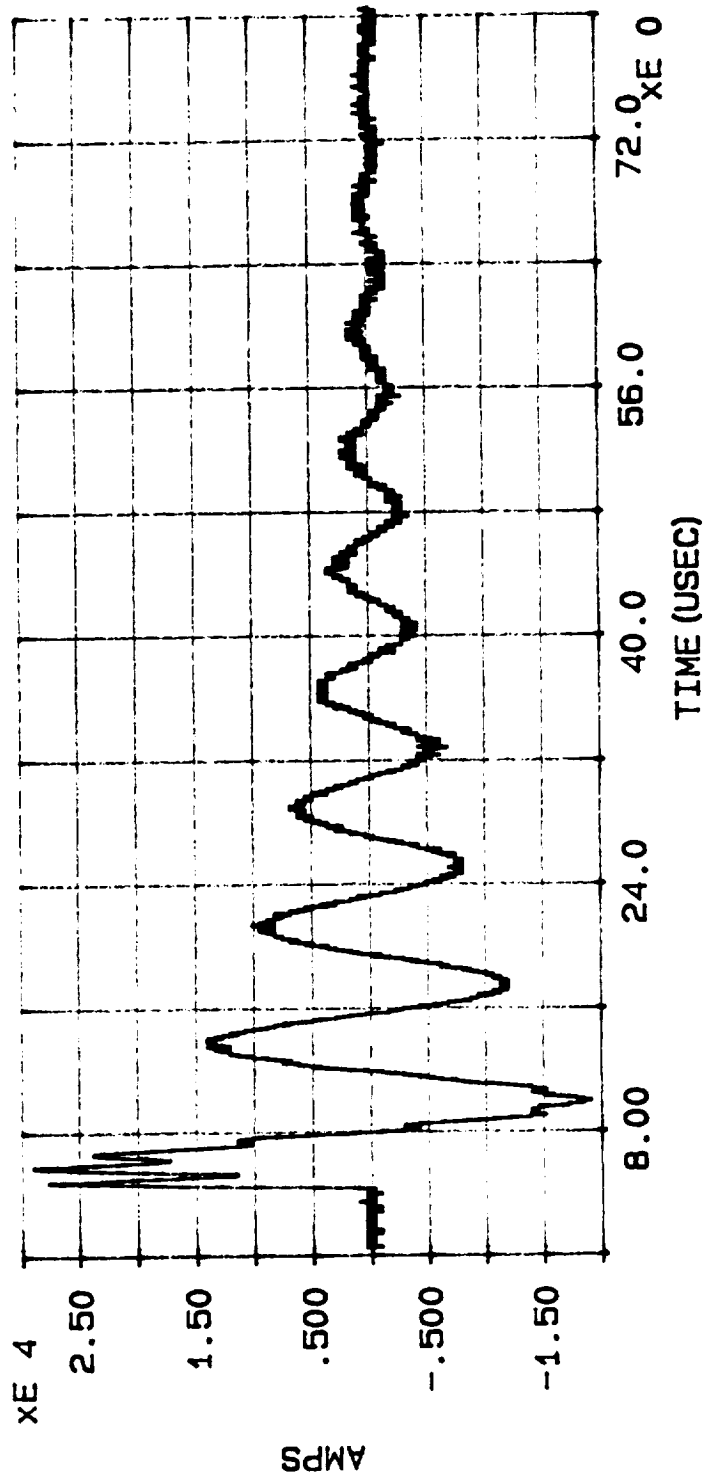

INJECTION CURRENT WAVEFORM, PLOT #26. ATTACHE POINT #1, DISCHARGE #8

MARX di/dt

DATE: 05/10/90

TIME: 17:07:56.60

FILE: C:\CAT\DATA4\MI10C.00E

MAX di/dt = 1.399E11

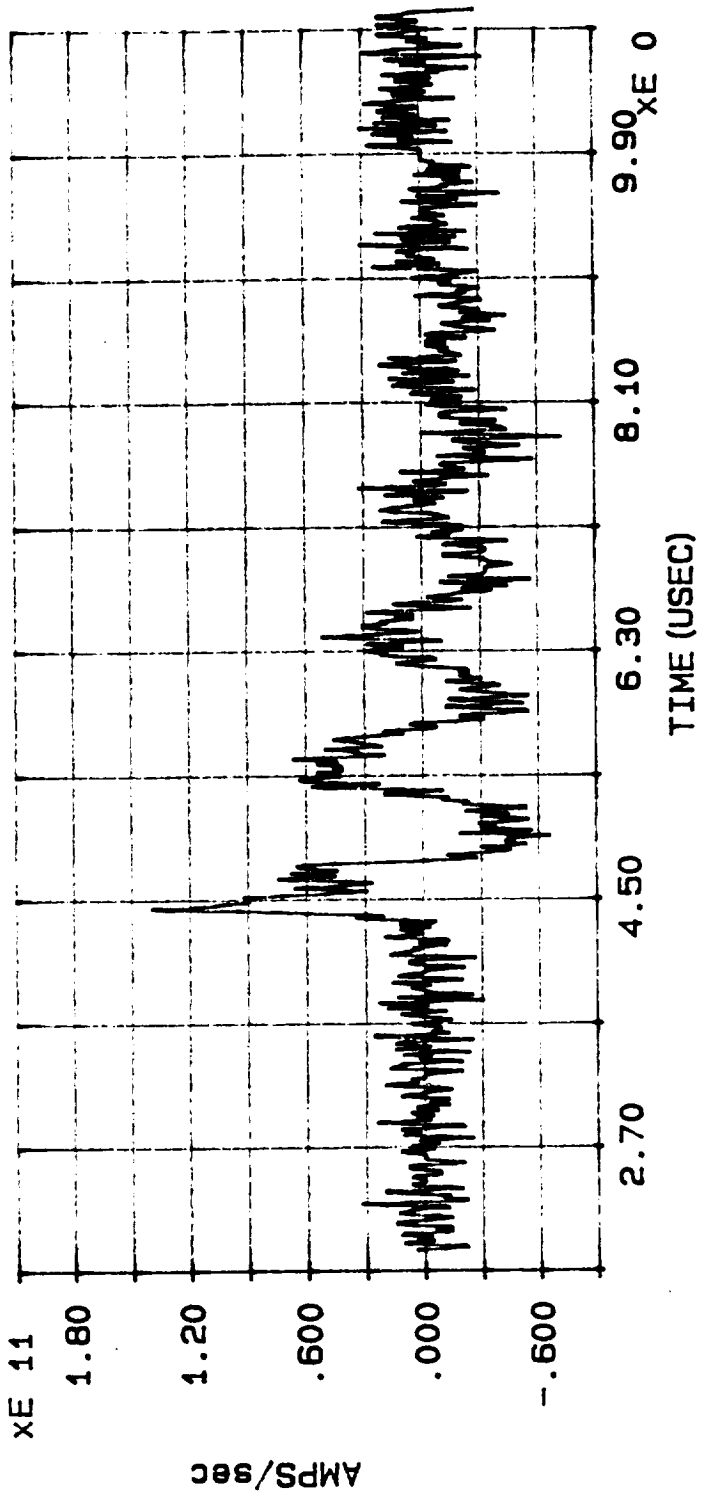

DERIVATIVE OF INJECTION CURRENT WAVEFORM, PLOT #27, ATTACH POINT #1, DISCHARGE #8

MARX MEASUREMENT: CABLE CURRENT

DATE: 05/10/90

TIME: 18:43:34.56

FILE: C:\CAT\DATA4\MC106.008

MAX CURRENT = 1.600E-1

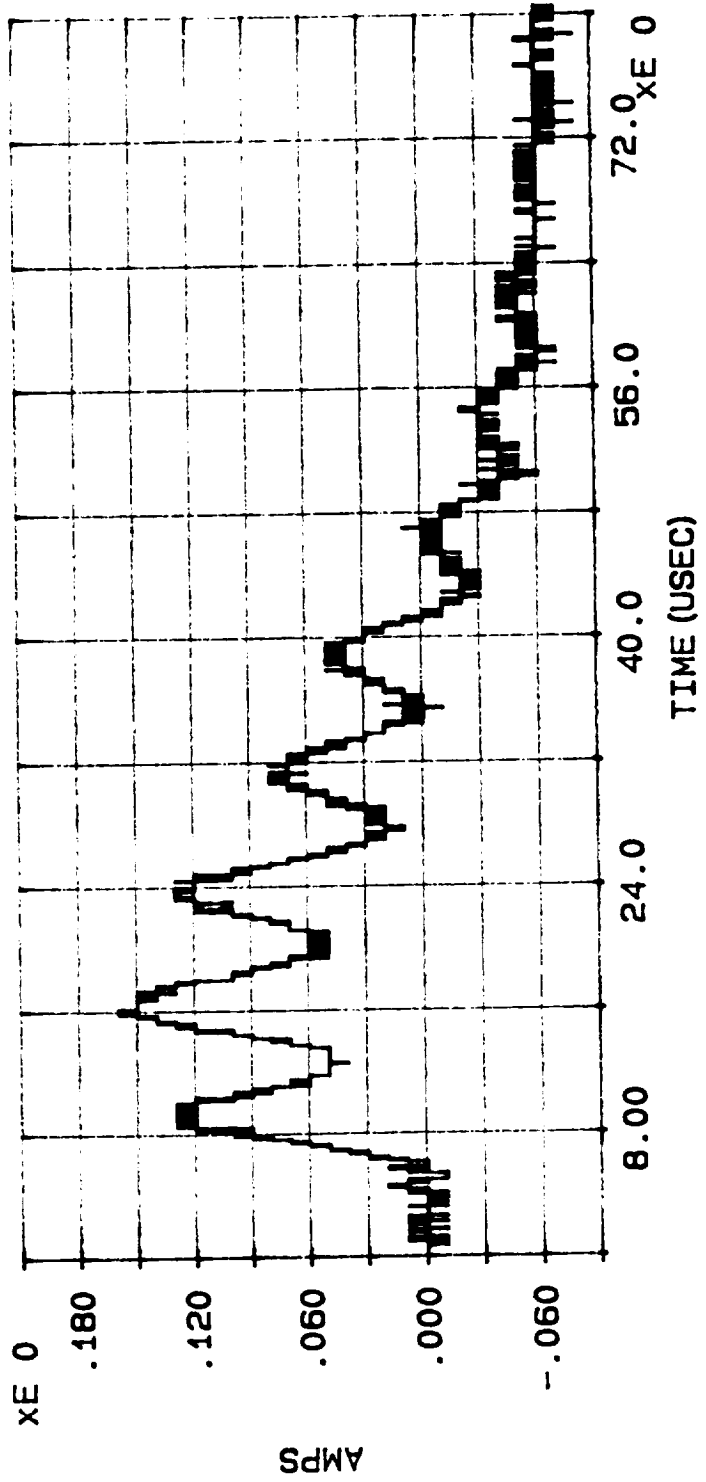

SHORT CIRCUIT CURRENT INDUCED INTO CABLE #6 BY INJECTION CURRENT WAVEFORM (PLOT #26), PLOT #28,
ATTACH POINT #1, DISCHARGE #6

MARX MEASUREMENT: INPUT CURRENT

DATE: 05/11/90
TIME: 11:44:19.07
FILE: C:\CAT\DATA4\MI100.009
MAX CURRENT = 3.108E4
ACTION INTEGRAL = 3.227E3

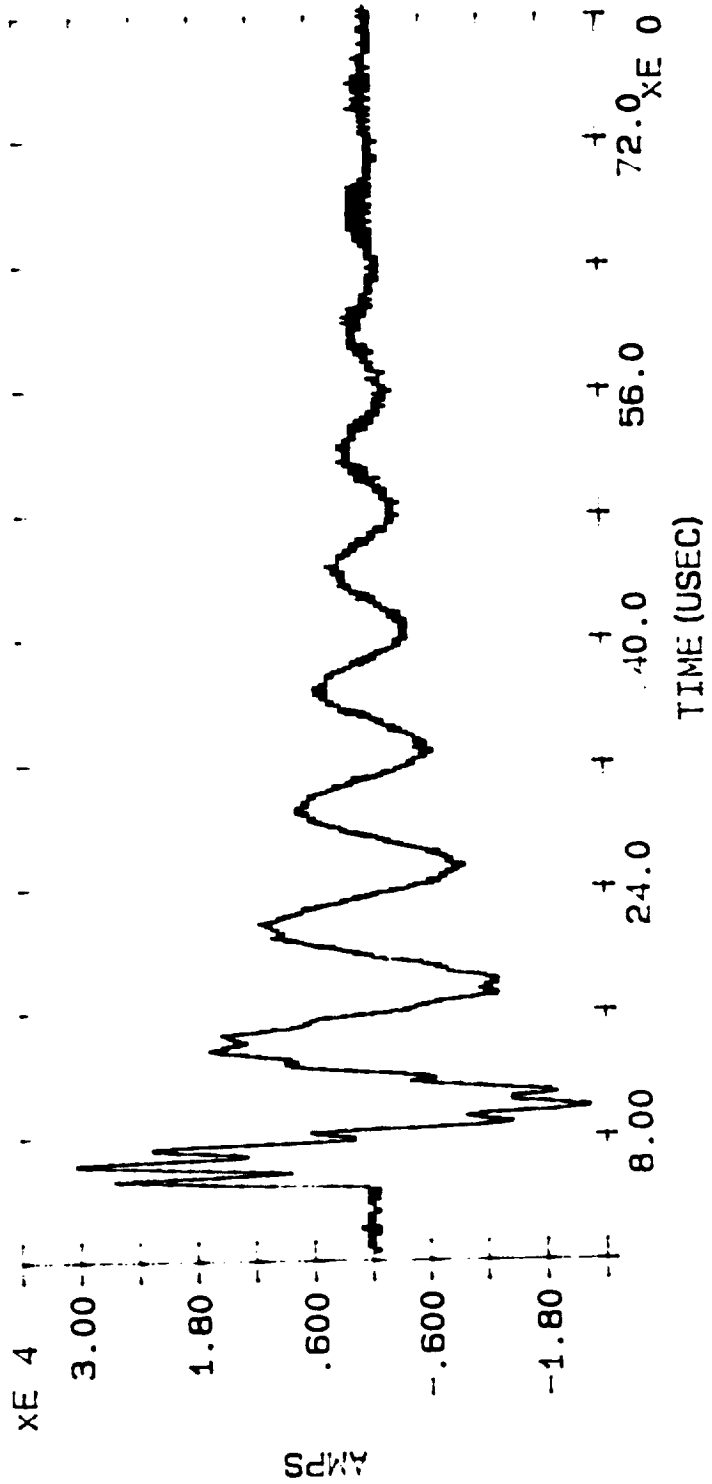

INJECTION CURRENT WAVEFORM, PLOT #29, ATTACH POINT #1, DISCHARGE #9

MARX di/dt

DATE: 05/11/90

TIME: 11: 48: 44.63

FILE: C:\CAT\DATA4\MI100.009

MAX di/dt = 1.330E11

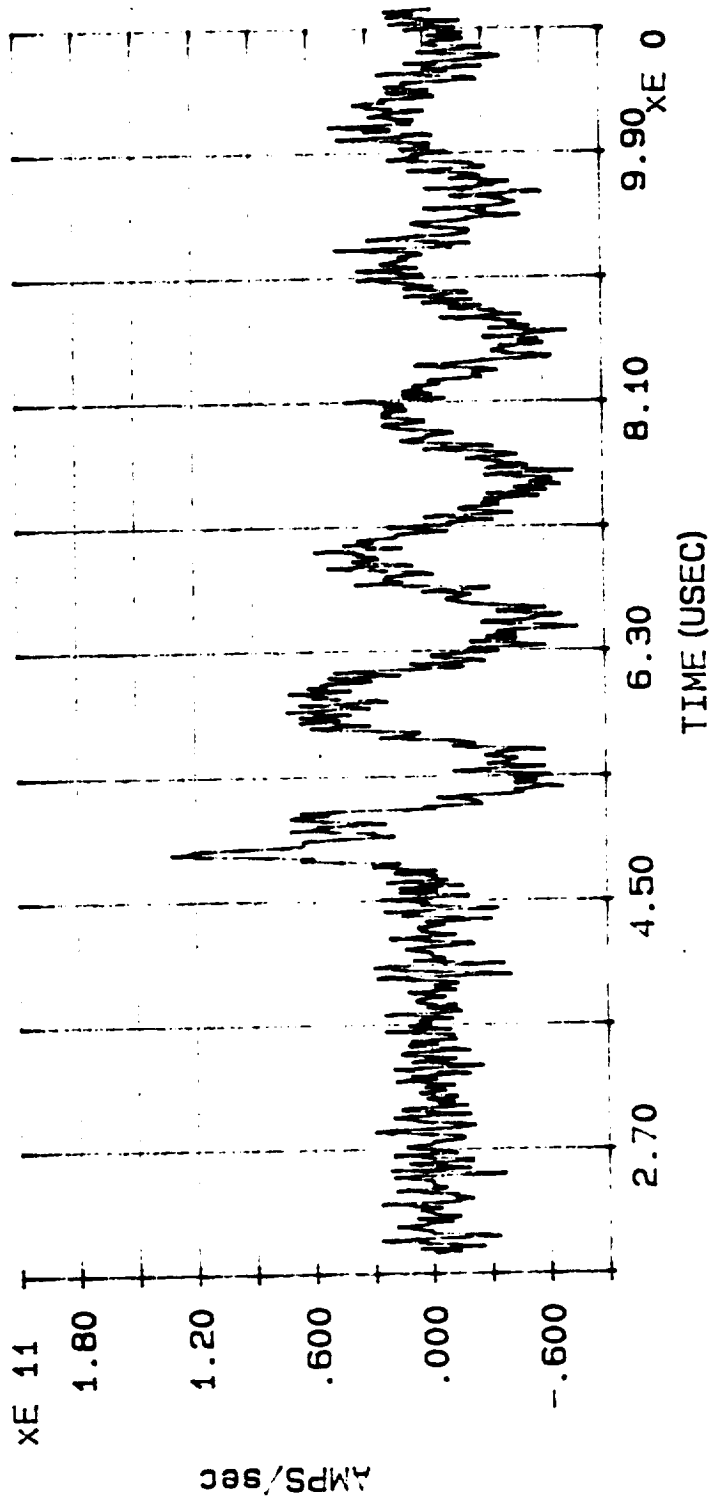

DERIVATIVE OF INJECTION CURRENT WAVEFORM, PLOT #30, ATTACH POINT #1, DISCHARGE #9

MARX MEASUREMENT: CABLE CURRENT

DATE: 05/11/90

TIME: 11:52:17.58

FILE: C:\CAT\DATA4\MCI08.009

MAX CURRENT = -2.243E-1

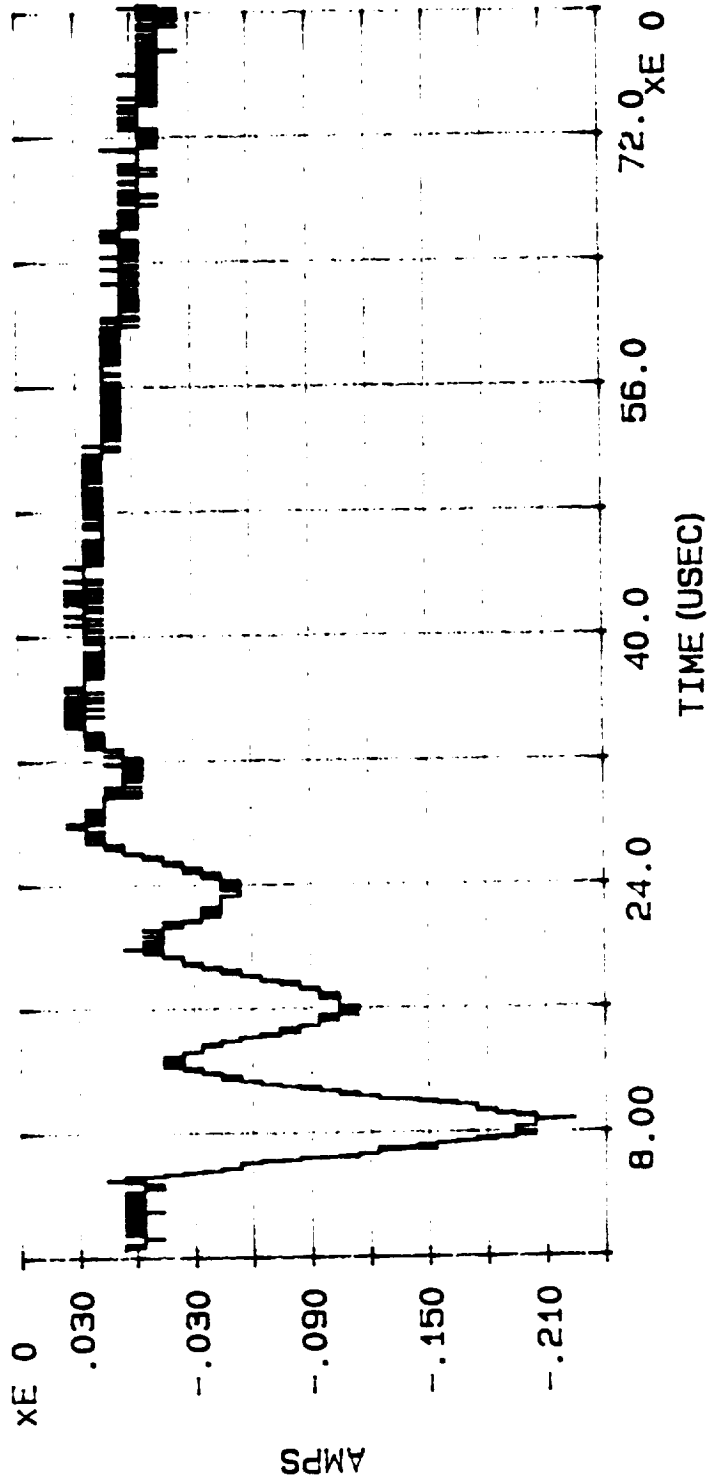

SHORT CIRCUIT CURRENT INDUCED INTO CABLE #8 BY INJECTION CURRENT WAVEFORM (PLOT #29), PLOT #31, ATTACH POINT #1, DISCHARGE #9

MARX MEASUREMENT: CABLE CURRENT

DATE: 05/11/90

TIME: 11:57:08.41

FILE: C:\CAT\DATA4\MCL10.009

MAX CURRENT = -2.823E-1

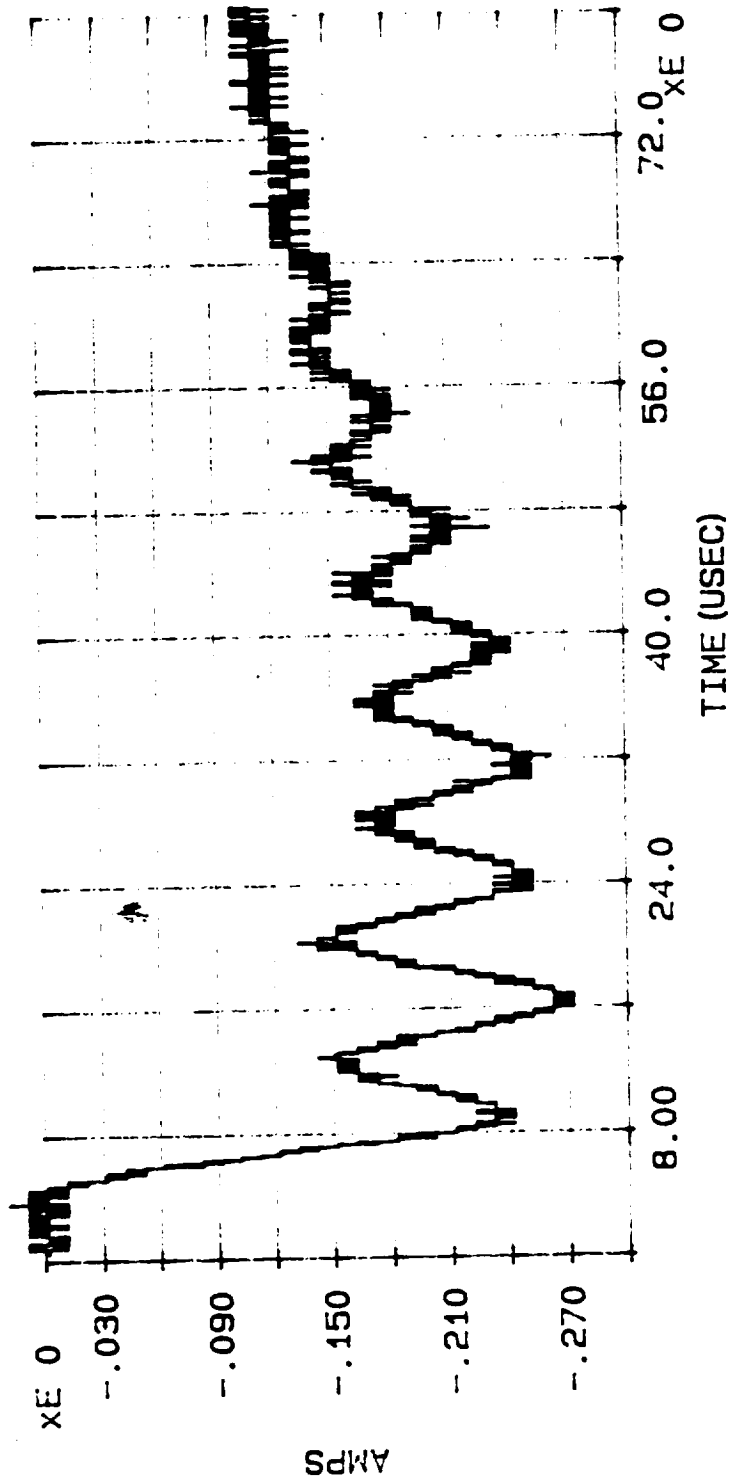

SHORT CIRCUIT CURRENT INDUCED INTO CABLE #10 BY INJECTION CURRENT WAVEFORM (PLOT #29), PLOT #32,
ATTACH POINT #1, DISCHARGE #9

MARX MEASUREMENT: CABLE CURRENT

DATE: 05/16/90

TIME: 10:19:46.53

FILE: C:\CAT\DATA4\MC106.009

MAX CURRENT = 2.020E-1

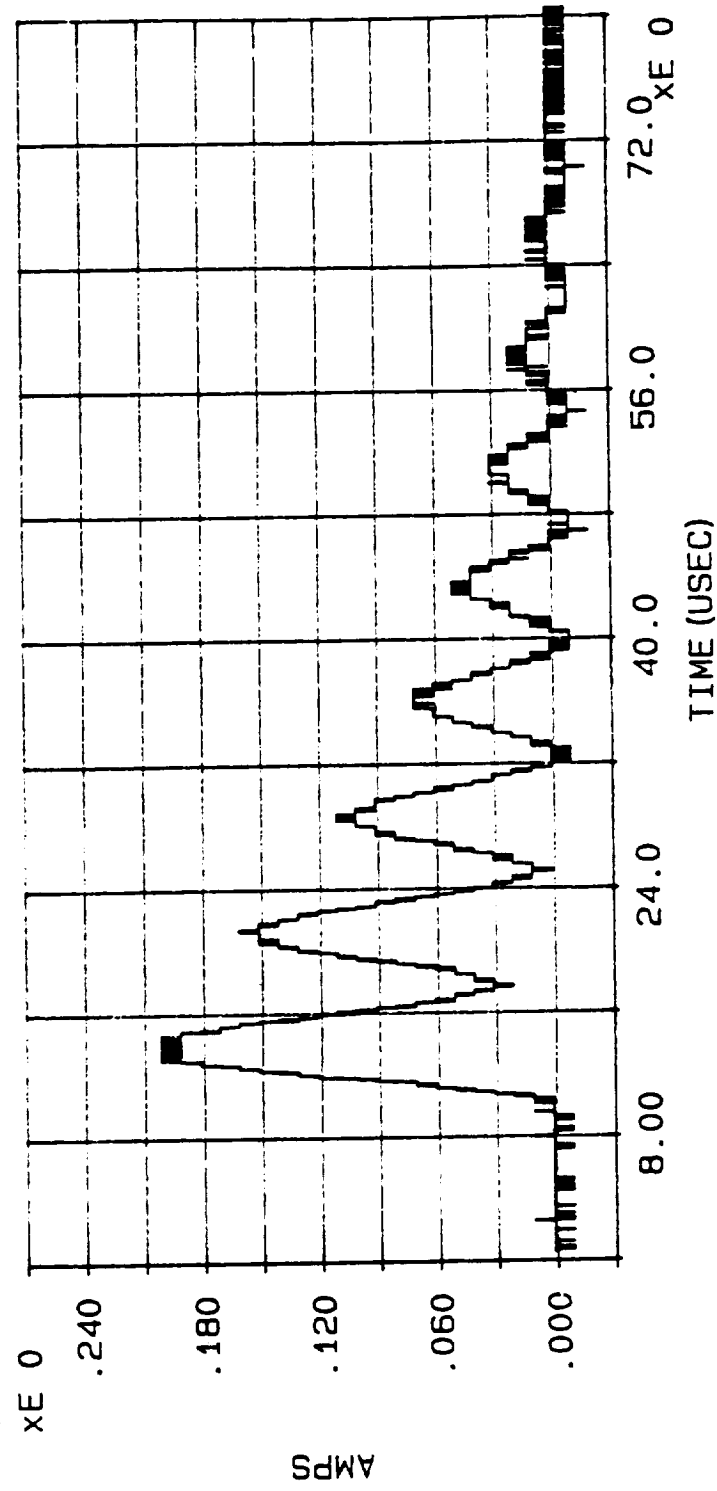

SHORT CIRCUIT CURRENT INDUCED INTO CABLE #6 BY INJECTION CURRENT WAVEFORM (PLOT #29), PLOT #33, ATTACH POINT #1, DISCHARGE #9

MARX MEASUREMENT: CABLE CURRENT

DATE: 05/16/90

TIME: 10:24:37.47

FILE: C:\CAT\DATA4\MC112.009

MAX CURRENT = 2.445E-1

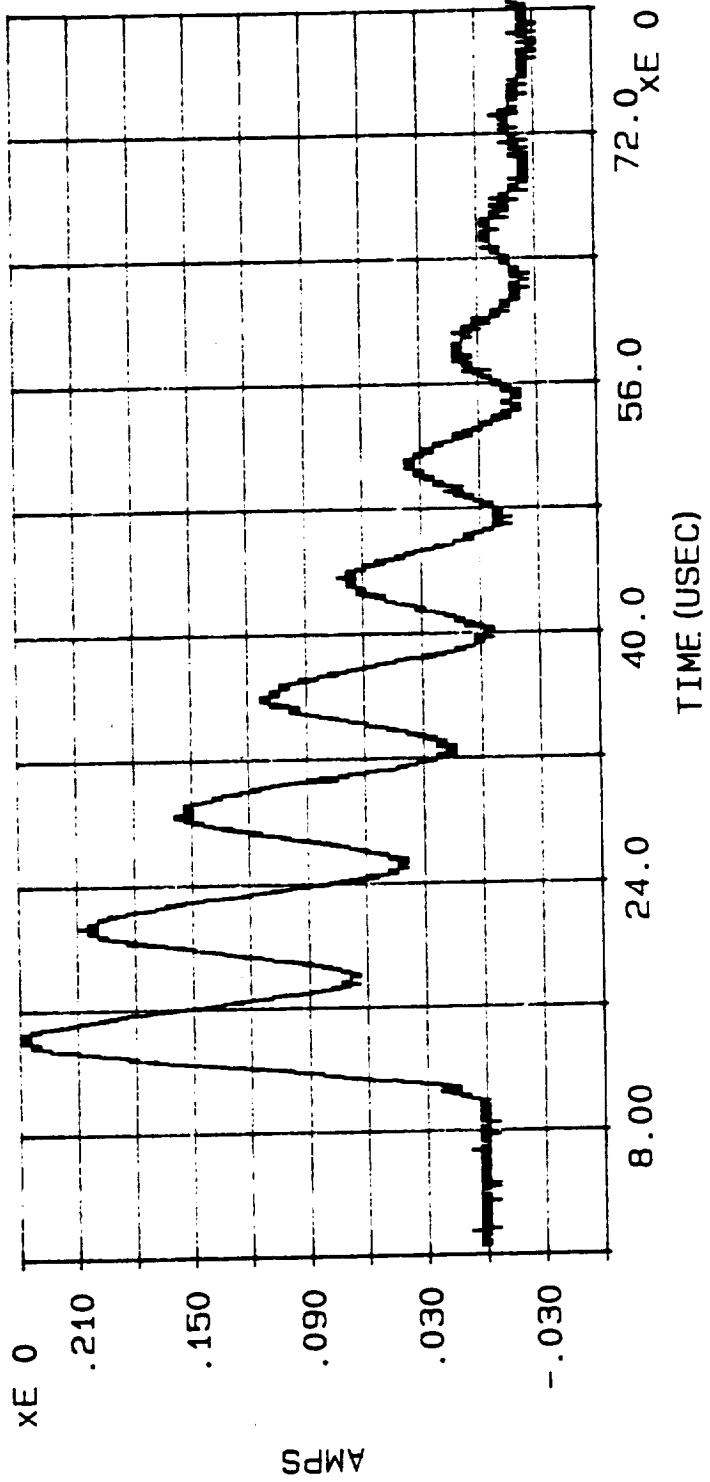

SHORT CIRCUIT CURRENT INDUCED INTO CABLE #12 BY INJECTION CURRENT WAVEFORM (PLOT #29), PLOT #34,
ATTACH POINT #1, DISCHARGE #9

MARX MEASUREMENT: INPUT CURRENT

DATE: 05/16/90

TIME: 18:56:08.41

FILE: C:\CAT\DATA4\MI100.010

MAX CURRENT = 2.871E4

ACTION INTEGRAL = 2.172E3

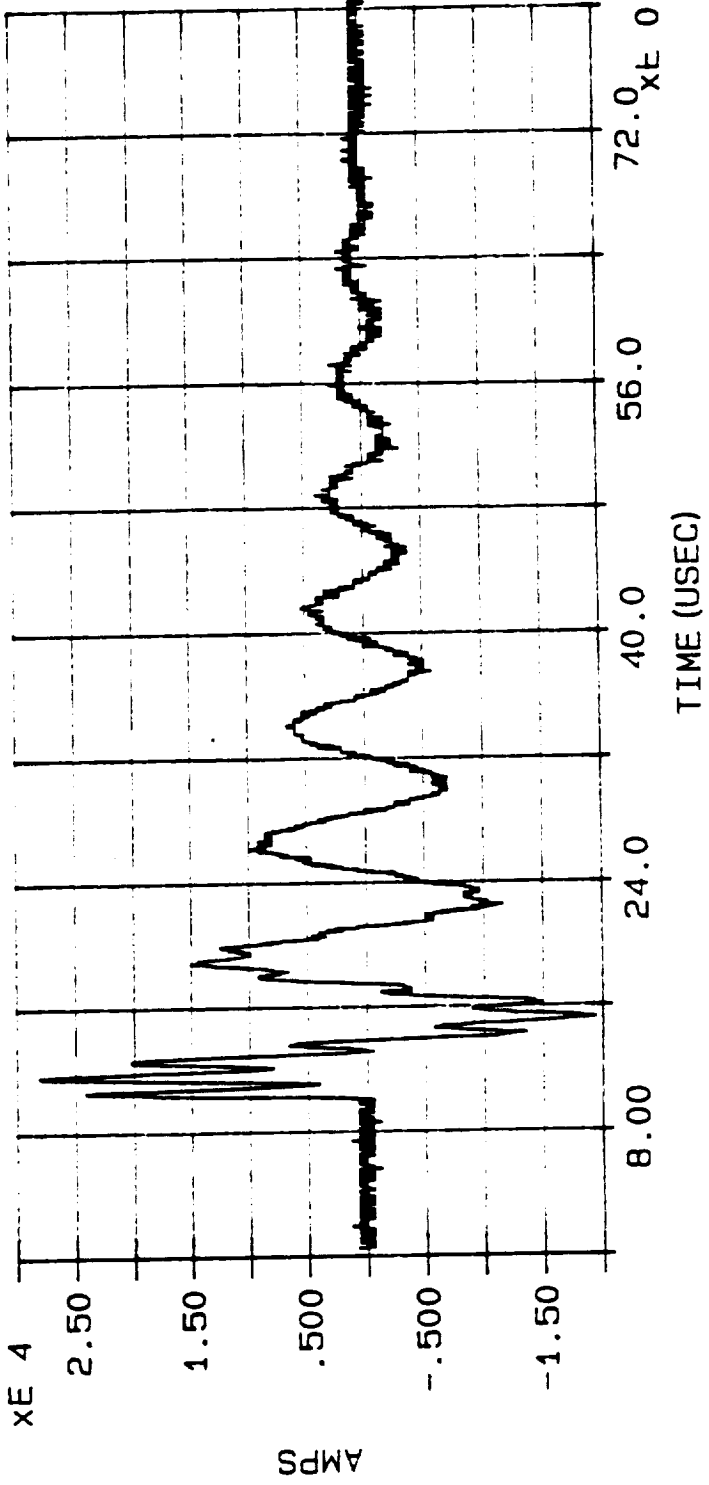

INJECTION CURRENT WAVEFORM, PLOT #35. ATTACHE POINT #1, DISCHARGE #10

MARX di/dt

DATE: 05/16/90

TIME: 20: 44: 07.75

FILE: C:\CAT\DATA4\MI100.010

MAX di/dt = 1.617E11

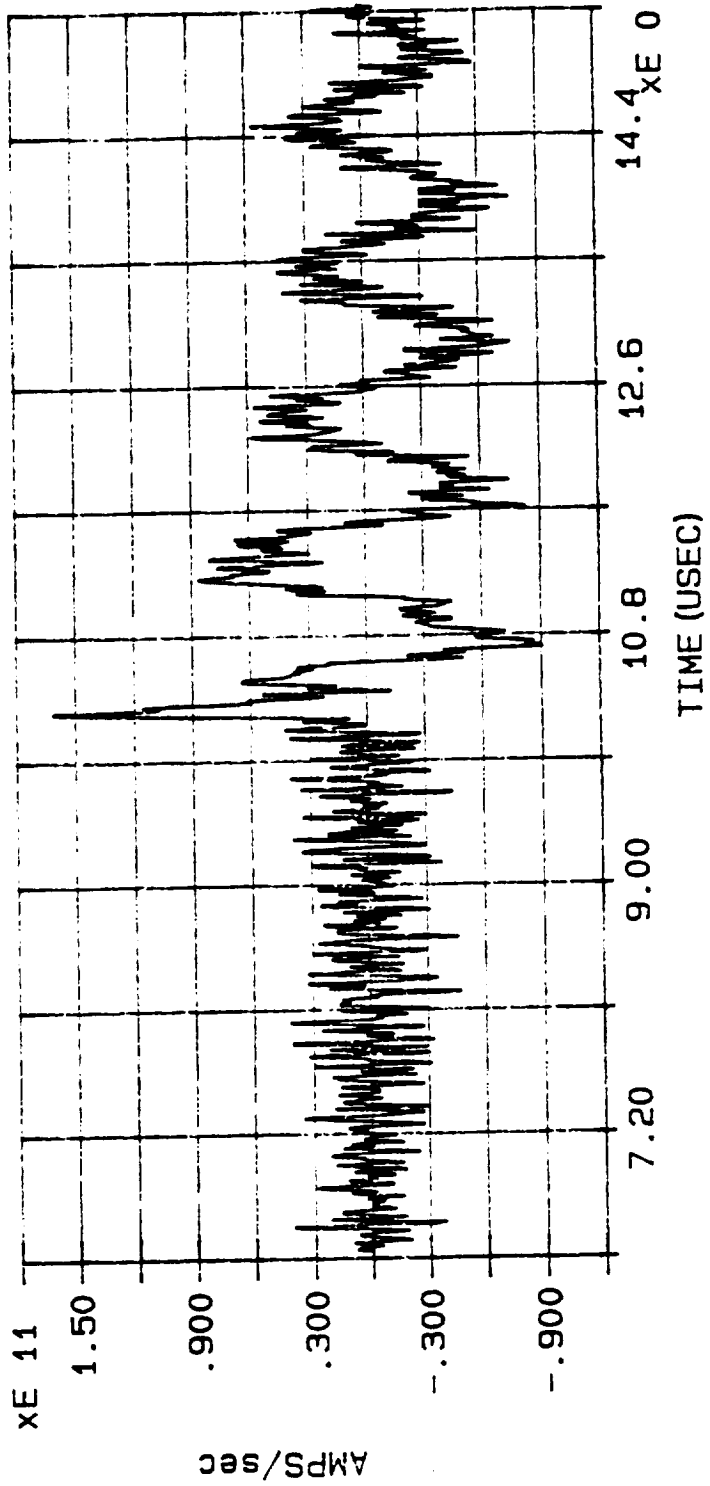

DERIVATIVE OF INJECTION CURRENT WAVEFORM, PLOT #36, ATTACH POINT #1, DISCHARGE #10

MARX MEASUREMENT: CABLE CURRENT

DATE: 05/17/90

TIME: 16:17:31.36

FILE: C:\CAT\DATA4\MCI07.01G

MAX CURRENT = 1.824E-1

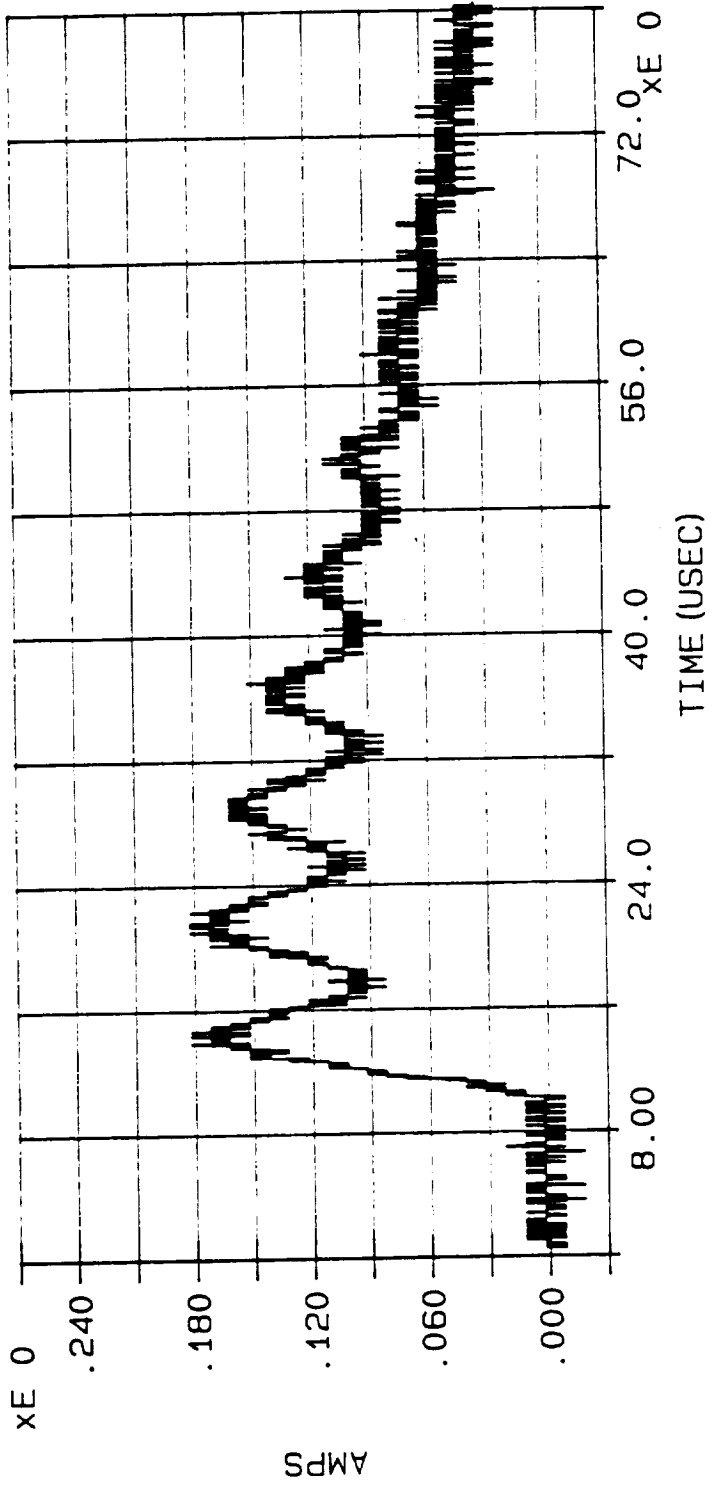

SHORT CIRCUIT CURRENT INDUCED INTO CABLE #7 BY INJECTION CURRENT WAVEFORM (PLOT #35), PLOT #37, ATTACH POINT #1, DISCHARGE #10

MARX MEASUREMENT: CABLE CURRENT

DATE: 05/17/90

TIME: 16:21:51.32

FILE: C:\CAT\DATA4\MC111.010

MAX CURRENT = -3.314E-1

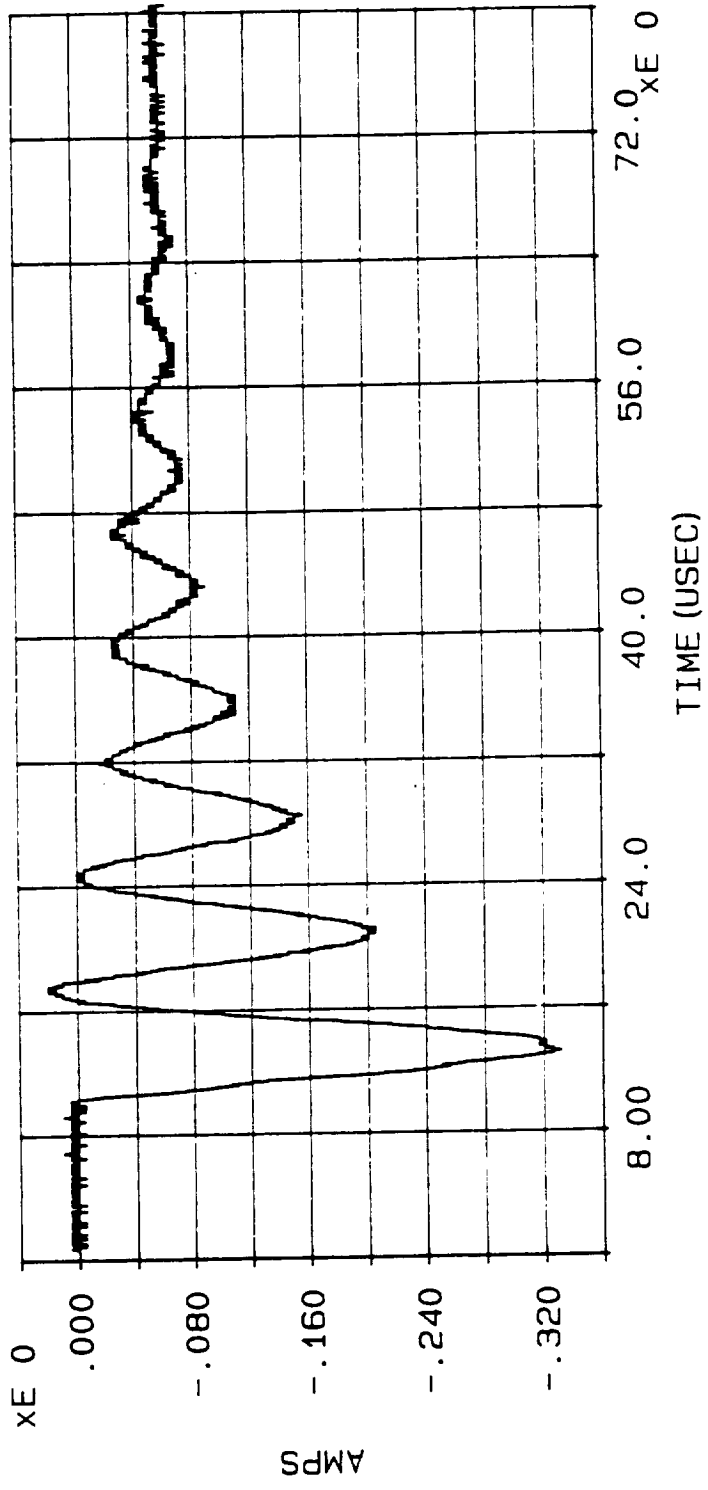

SHORT CIRCUIT CURRENT INDUCED INTO CABLE #11 BY INJECTION CURRENT WAVEFORM (PLOT #35), PLOT #38, ATTACH POINT #1, DISCHARGE #10

MARX MEASUREMENT: INPUT CURRENT

DATE: 05/16/90

TIME: 19:03:58.96

FILE: C:\CAT\DATA4\MI100.011

MAX CURRENT = 2.783E4

ACTION INTEGRAL = 2.151E3

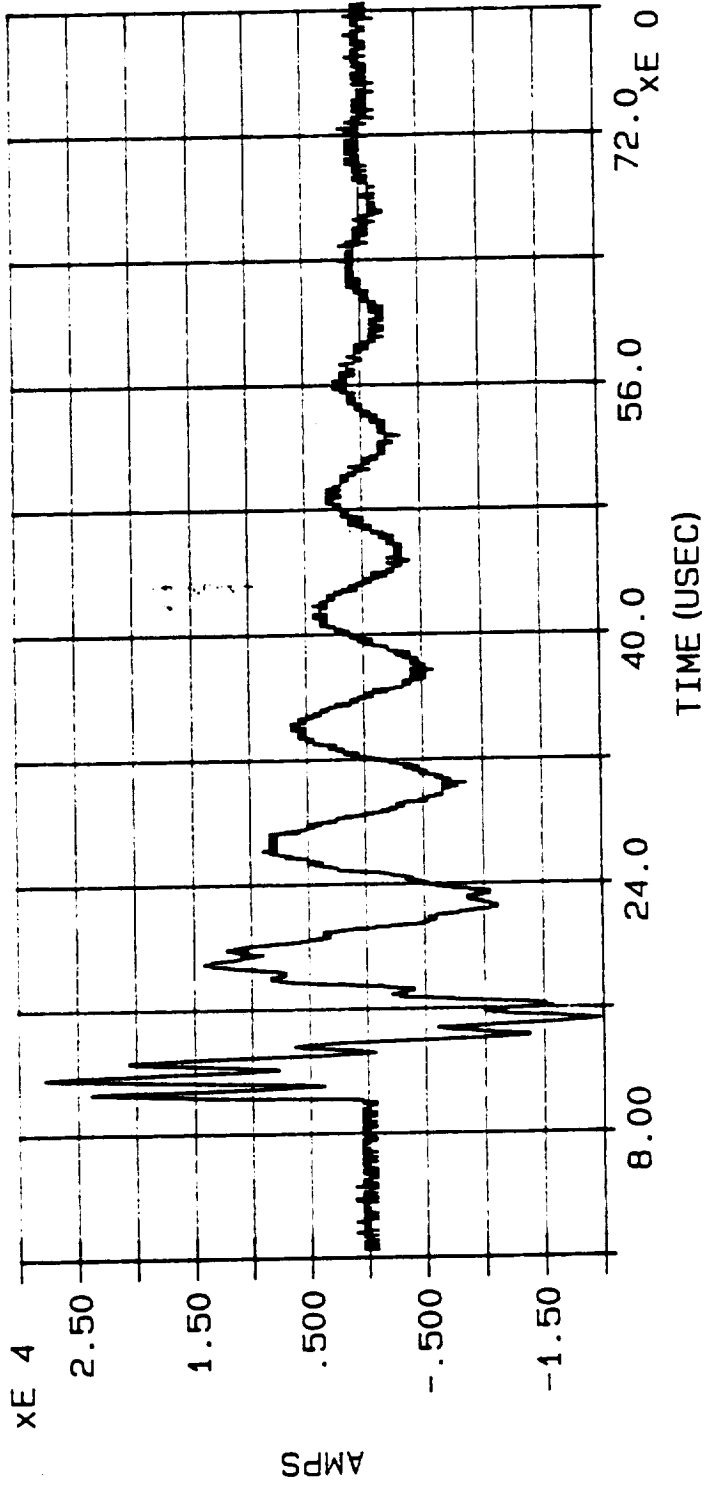

INJECTION CURRENT WAVEFORM, PLOT #39, ATTACH POINT #1, DISCHARGE #11

MARX di/dt

DATE: 05/16/90

TIME: 20:47:54.70

FILE: C:\CAT\DATA4\MI100.011

MAX di/dt = 1.213E11

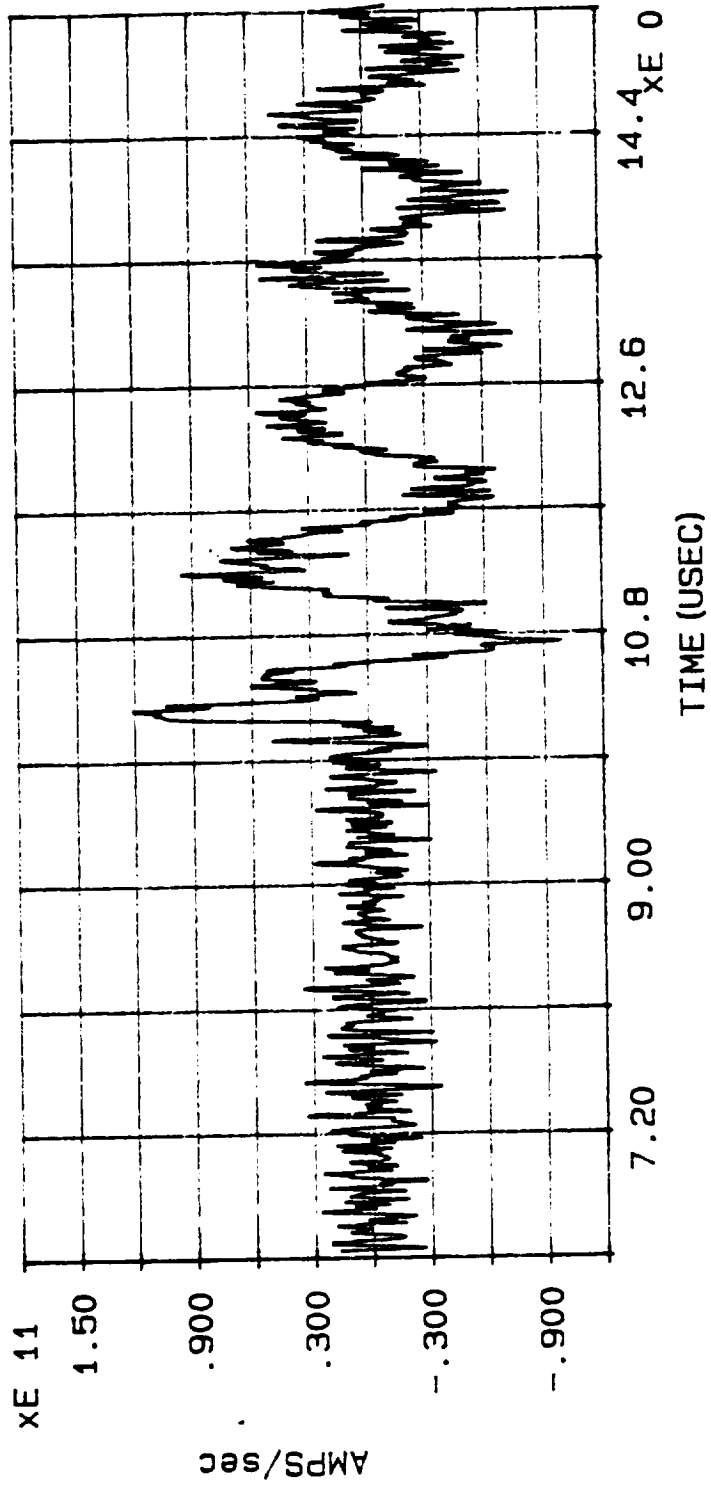

DERIVATIVE OF INJECTION CURRENT WAVEFORM, PLOT #40, ATTACH POINT #1, DISCHARGE #11

MARX MEASUREMENT: CABLE CURRENT

DATE: 05/17/90

TIME: 16:26:28.91

FILE: C:\CAT\DATA4\MC108.011

MAX CURRENT = 5.546E-2

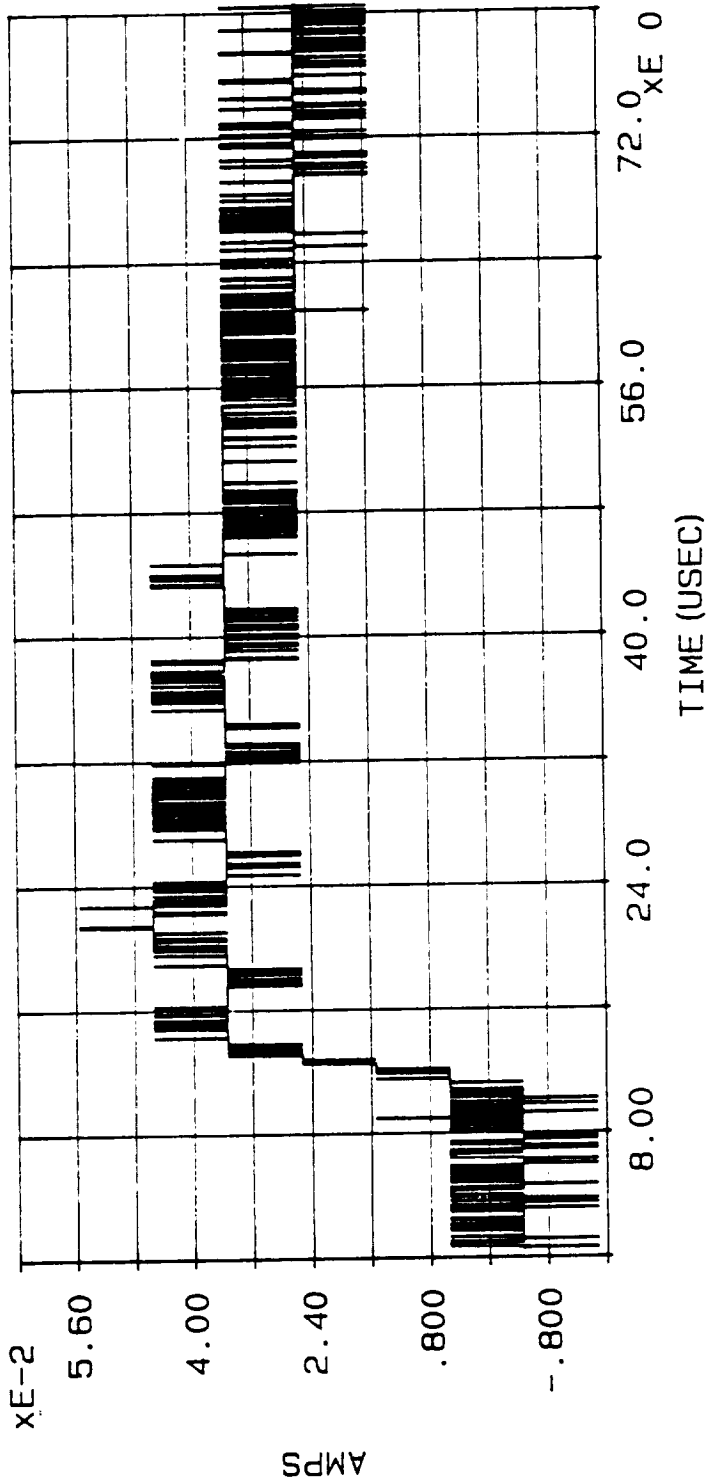

SHORT CIRCUIT CURRENT INDUCED INTO CABLE #8 BY INJECTION CURRENT WAVEFORM (PLOT #39), PLOT #41,
ATTACH POINT #1, DISCHARGE #11

MARX MEASUREMENT: CABLE CURRENT

DATE: 05/17/90

TIME: 16:30:32.78

FILE: C:\CAT\DATA4\MC110.011

MAX CURRENT = -1.781E-1

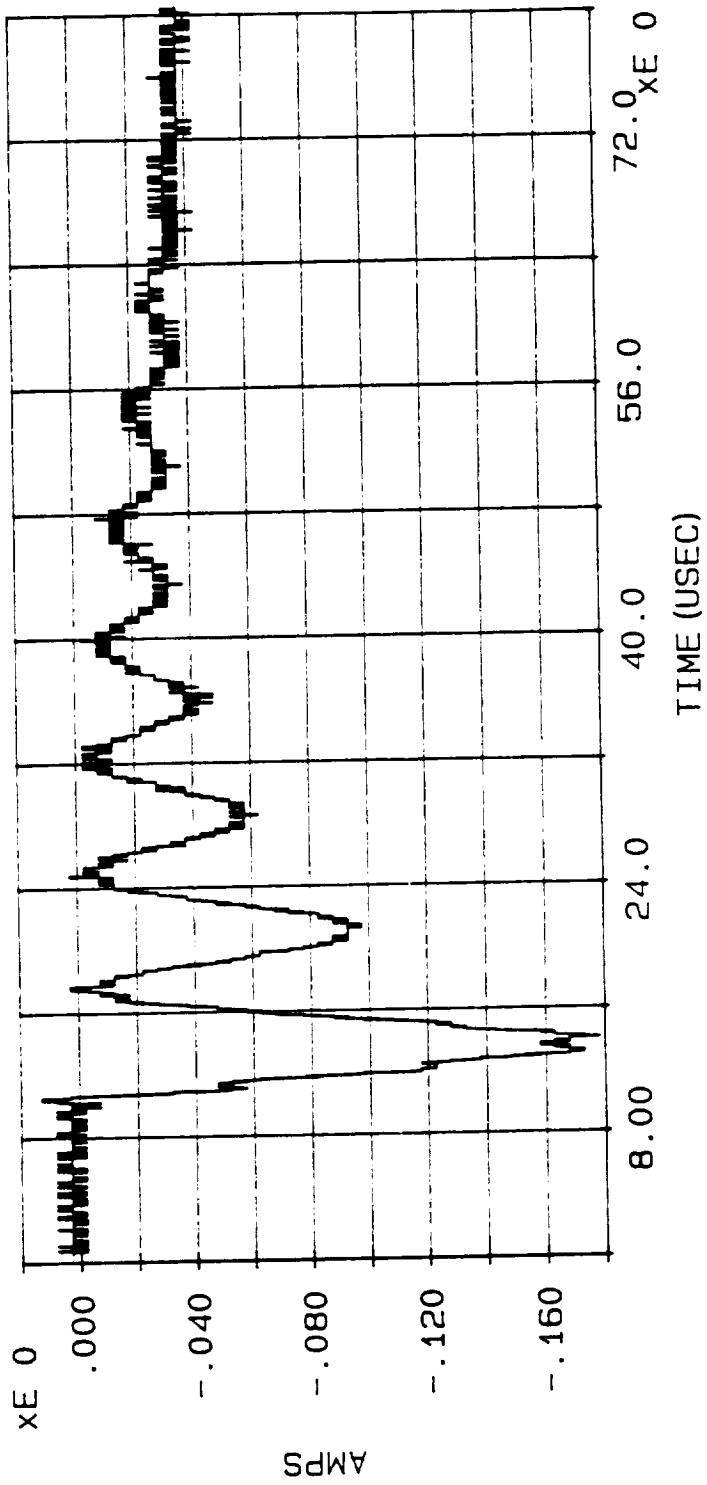

SHORT CIRCUIT CURRENT INDUCED INTO CABLE #10 BY INJECTION CURRENT WAVEFORM (PLOT #39). PLOT #42,
ATTACH POINT #1, DISCHARGE #11

MARX MEASUREMENT: INPUT CURRENT

DATE: 05/16/90

TIME: 19:08:36.55

FILE: C:\CAT\DATA4\MI100.012

MAX CURRENT = 2.776E4

ACTION INTEGRAL = 2.178E3

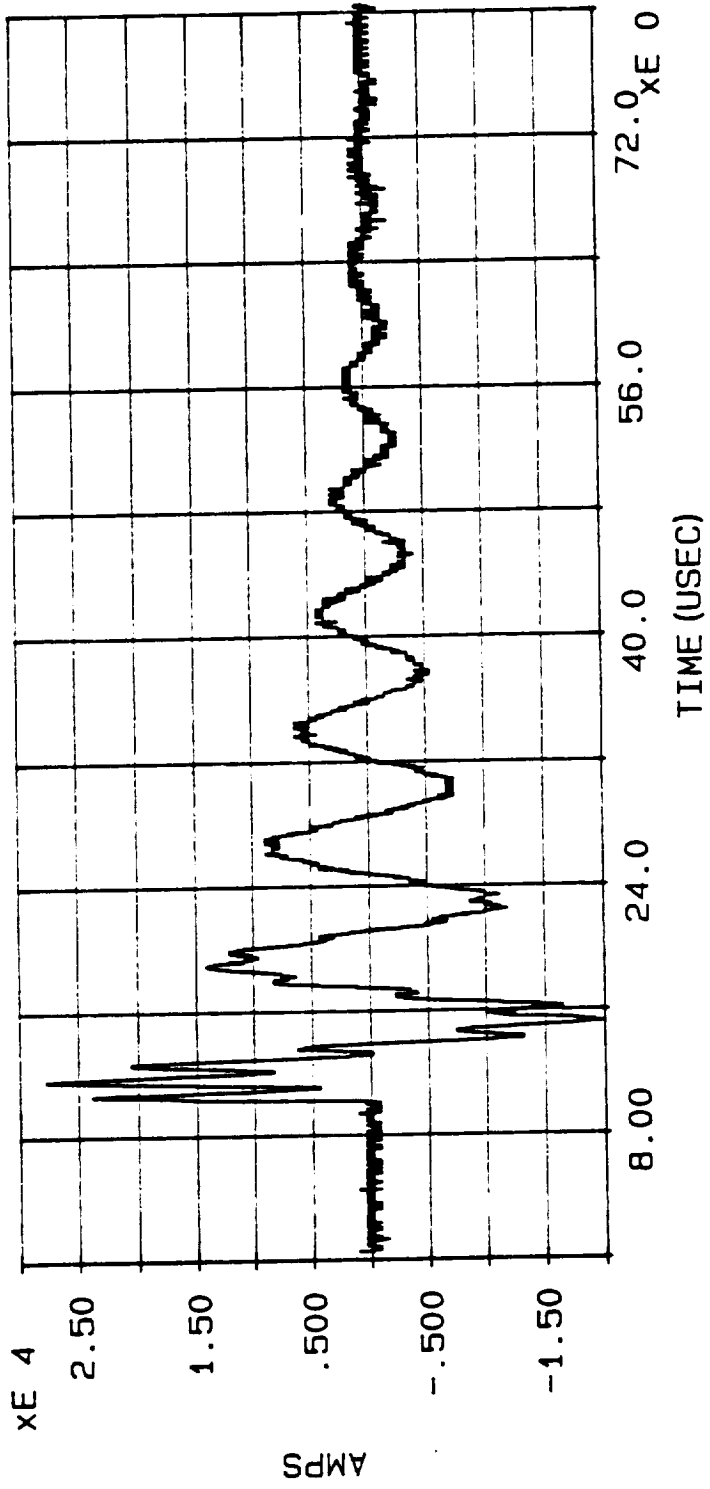

INJECTION CURRENT WAVEFORM, PLOT #43, ATTACH POINT #1, DISCHARGE #12

MARX di/dt

DATE: 05/16/90

TIME: 20:51:00.90

FILE: C:\CAT\DATA4\MI100.012

MAX di/dt = 1.307E11

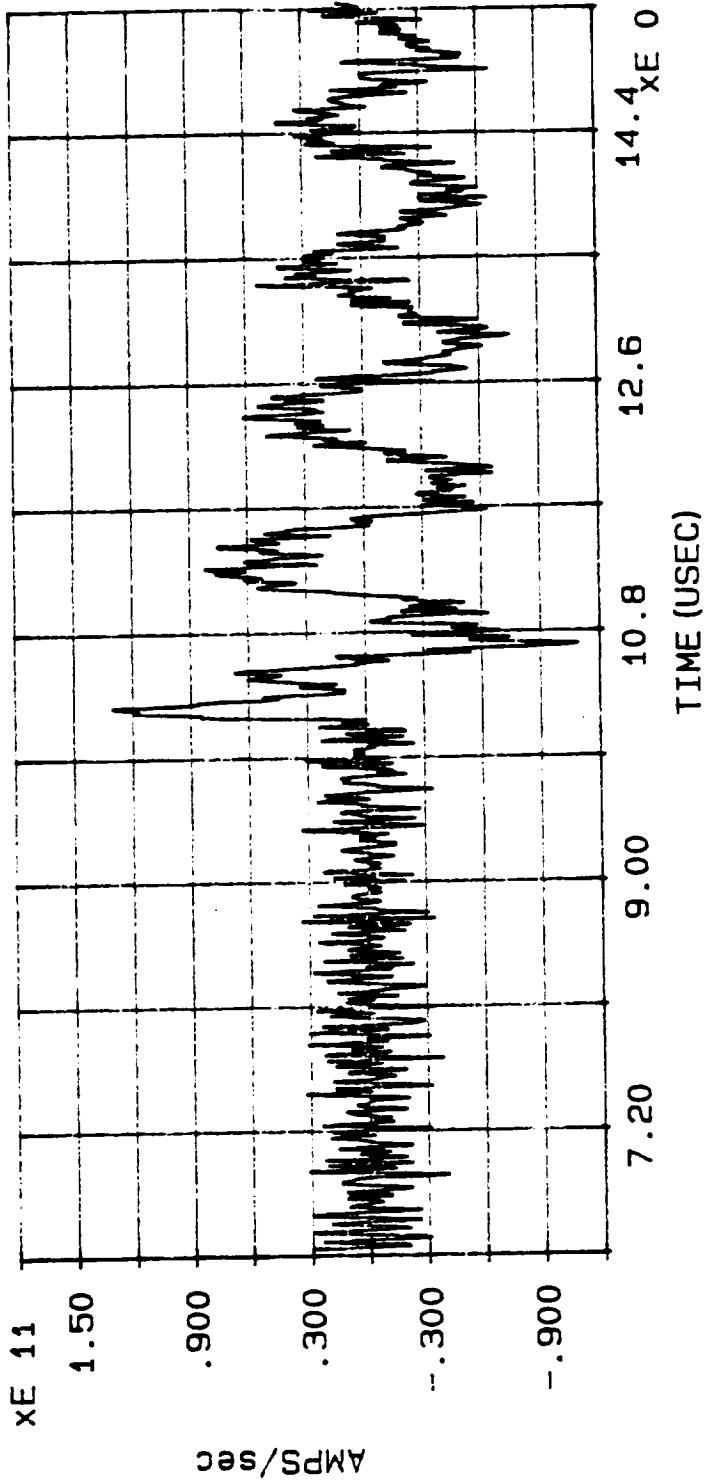

DERIVATIVE OF INJECTION CURRENT WAVEFORM, PLOT #44, ATTACH POINT #1. DISCHARGE #12

MARX MEASUREMENT: CABLE OC VOLTAGE

DATE: 05/17/90

TIME: 15:22:49.95

FILE: C:\CAT\DATA4\MV108.012

MAX VOLTAGE = -3.530E0

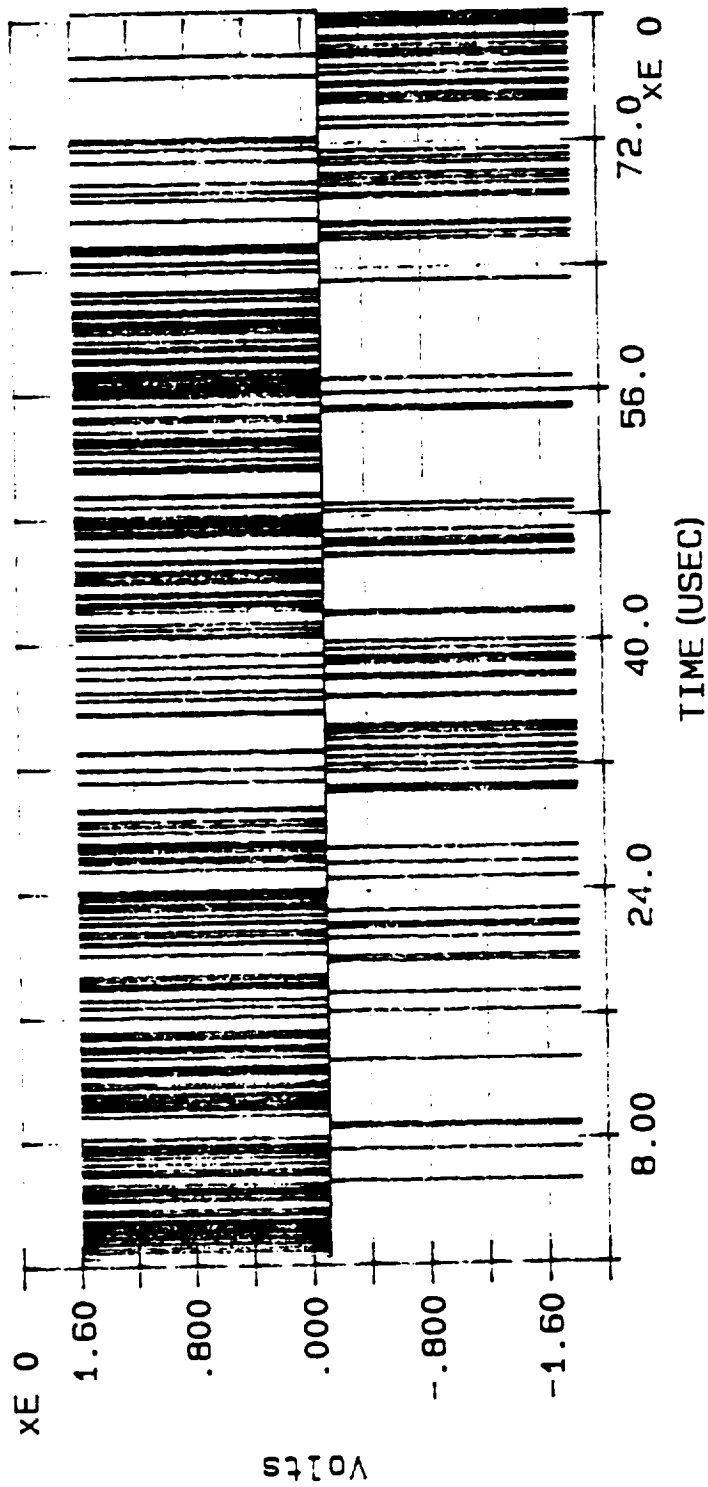

SHORT CIRCUIT CURRENT INDUCED INTO CABLE #8 BY INJECTION CURRENT WAVEFORM (PLOT #43), PLOT #45,
ATTACH POINT #1, DISCHARGE #12

MARX MEASUREMENT: CABLE OC VOLTAGE

DATE: 05/17/90

TIME: 15:27:28.03

FILE: C:\CAT\DATA4\MI110.012

MAX VOLTAGE = 1.167E0

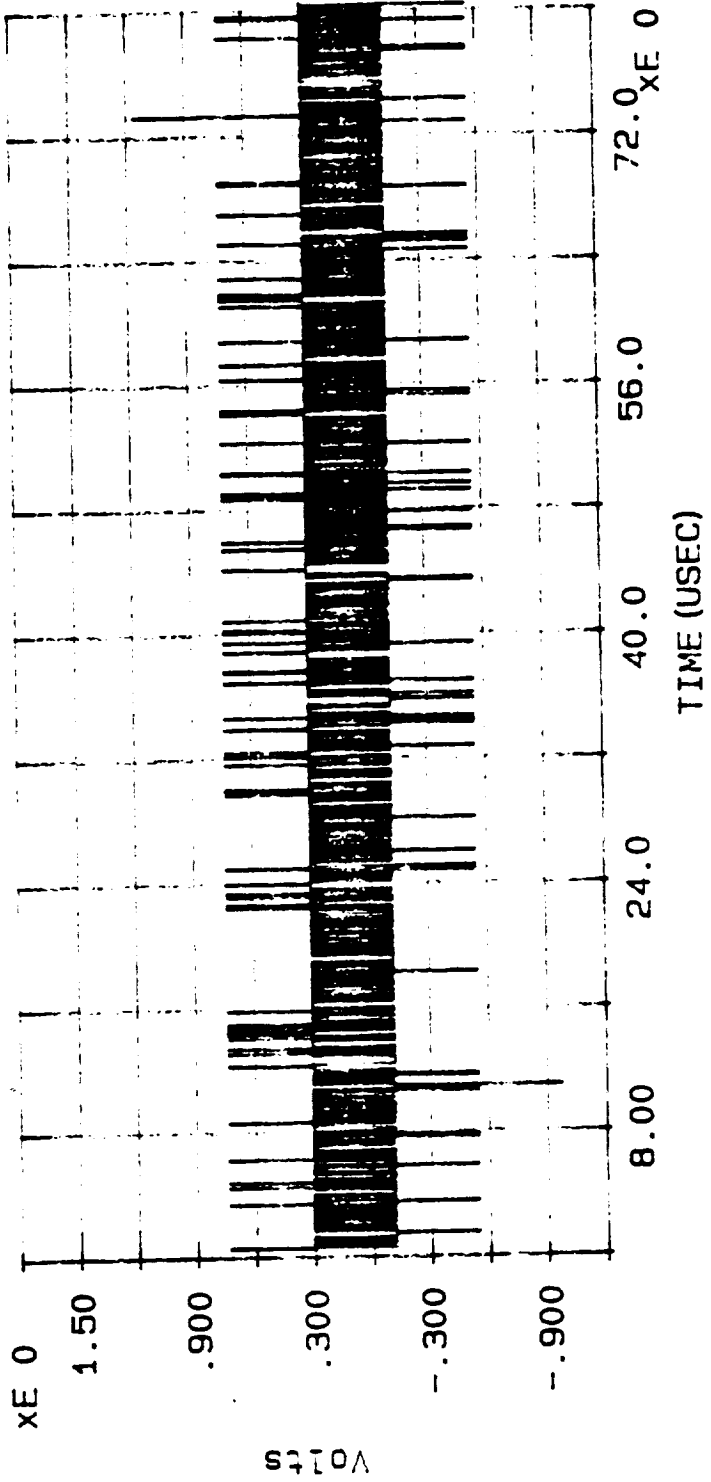

SHORT CIRCUIT CURRENT INDUCED INTO CABLE #10 BY INJECTION CURRENT WAVEFORM (PLOT #43), PLOT #46, ATTACH POINT #1, DISCHARGE #12

MARX MEASUREMENT: INPUT CURRENT

DATE: 05/16/90

TIME: 19:13:31.88

FILE: C:\CAT\DATA4\MI100.013

MAX CURRENT = 2.765E4

ACTION INTEGRAL = 2.066E3

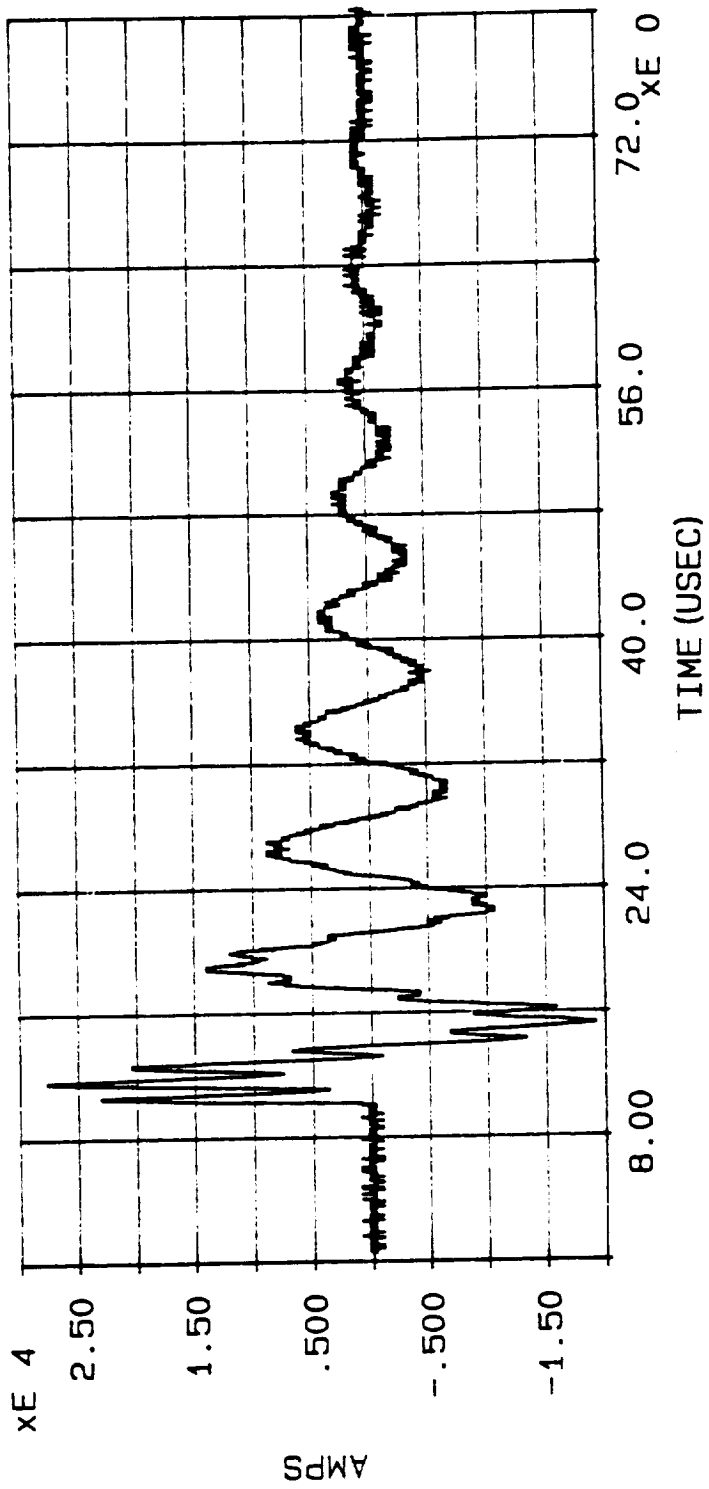

INJECTION CURRENT WAVEFORM, PLOT #47, ATTACH POINT #1, DISCHARGE #13

MARX di/dt

DATE: 05/17/90

TIME: 06:48:32.86

FILE: C:\CAT\DATA4\MI100.013

MAX di/dt = 1.320E11

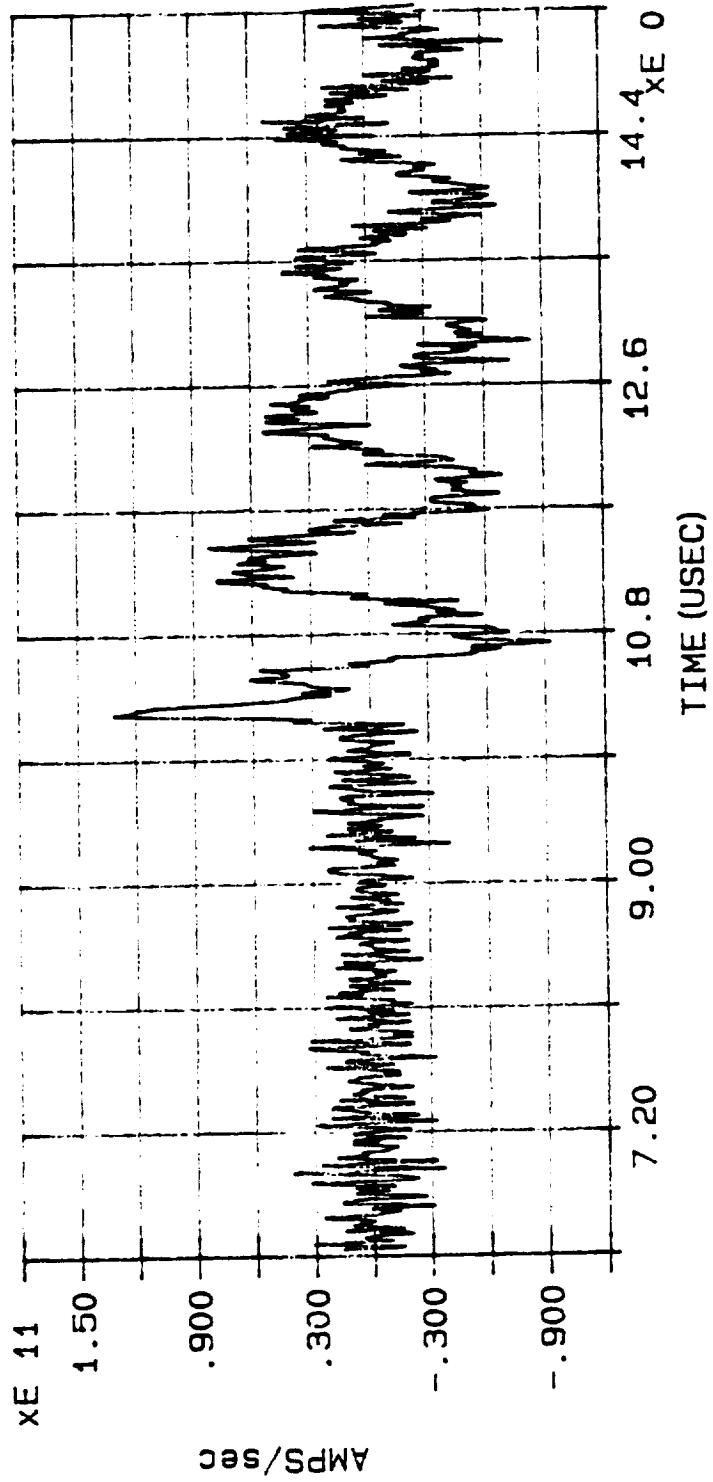

DERIVATIVE OF INJECTION CURRENT WAVEFORM, PLOT #48, ATTACH POINT #1, DISCHARGE #13

MARX MEASUREMENT: CABLE OC VOLTAGE

DATE: 05/17/90

TIME: 15:31:58.76

~~XXXXXXXXXX~~

FILE: C:\CAT\DATA4\MV108.013

MAX VOLTAGE = 1.114E-1

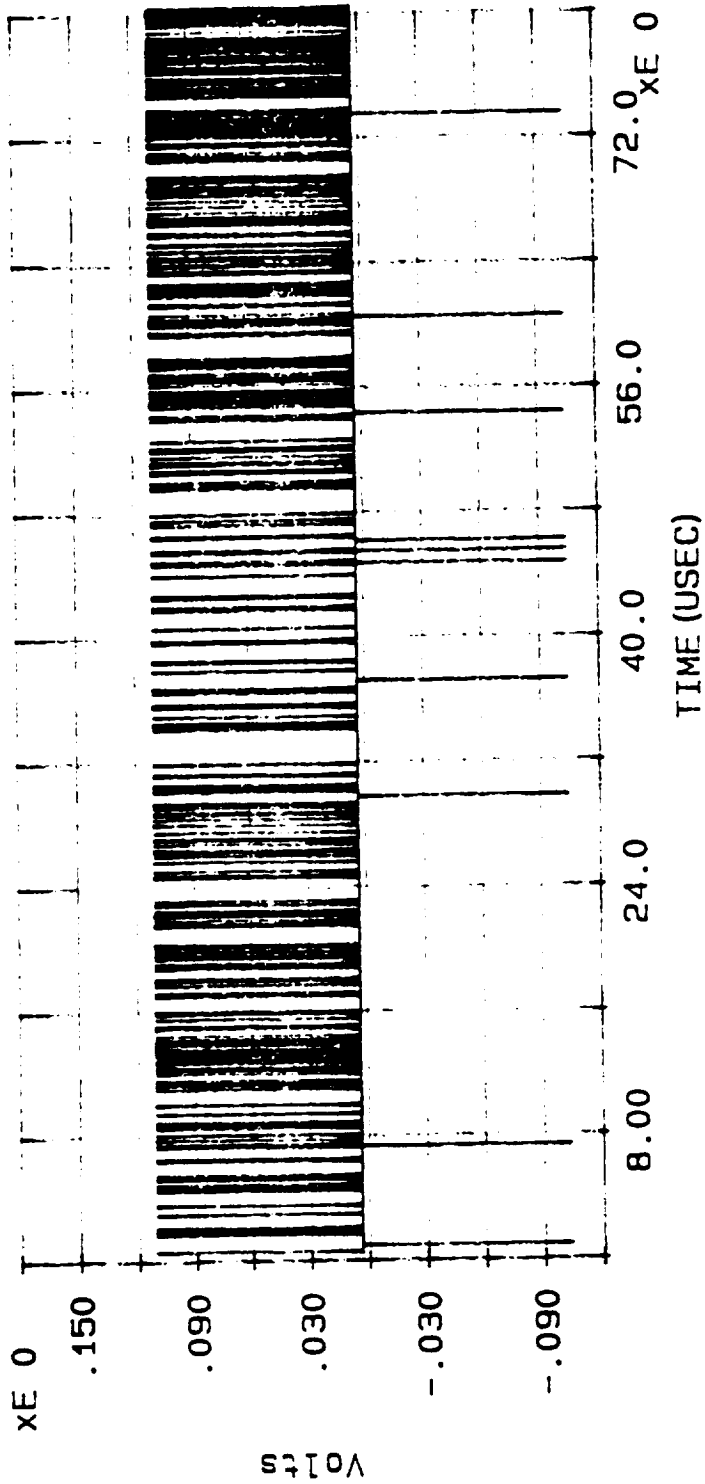

OPEN CIRCUIT VOLTAGE INDUCED INTO CABLE #8 BY INJECTION CURRENT WAVEFORM (PLOT #47), PLOT #49,
ATTACH POINT #1, DISCHARGE #13

MARX MEASUREMENT: CABLE OC VOLTAGE

DATE: 05/17/90

TIME: 15:36:24.77

FILE: C:\CAT\DATA4\MV110.013

MAX VOLTAGE = -6.136E-1

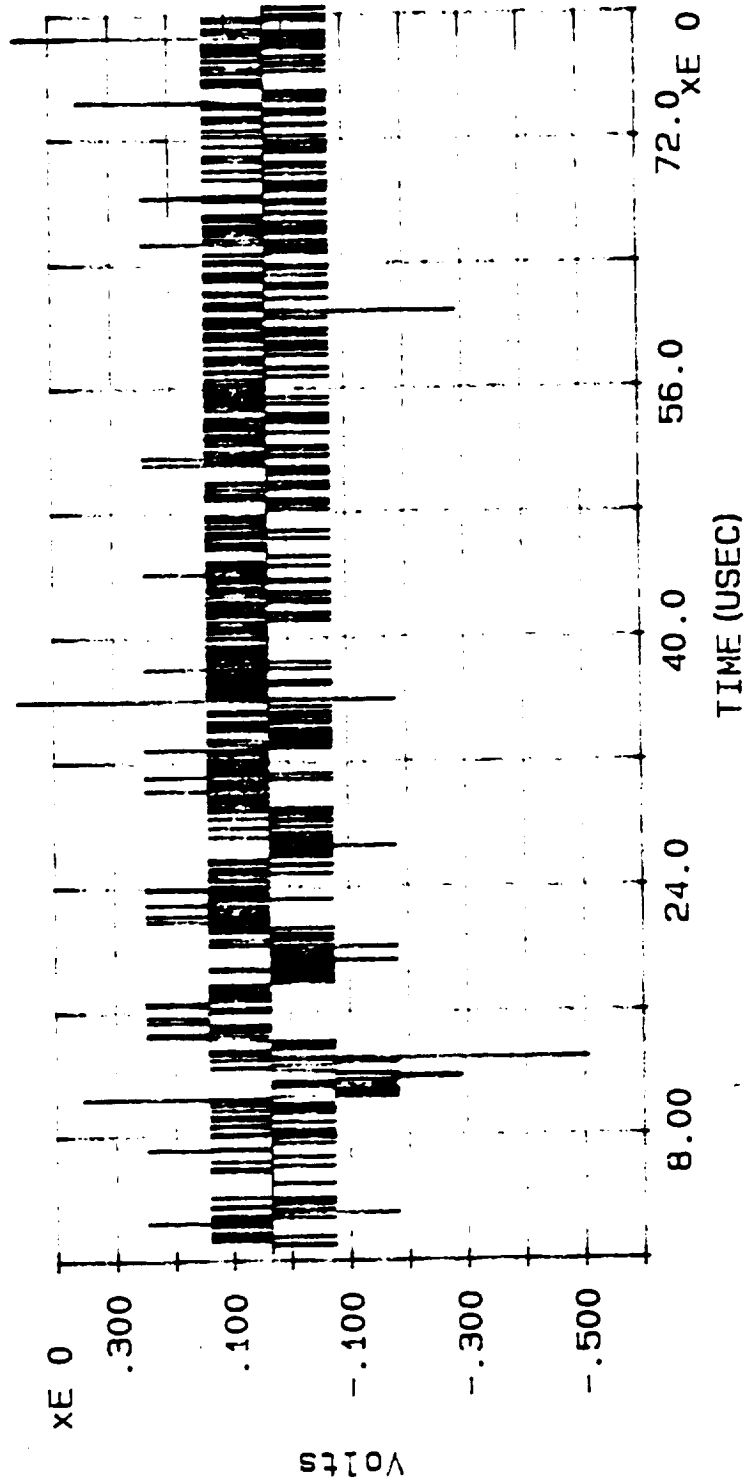

OPEN CIRCUIT VOLTAGE INDUCED INTO CABLE #10 BY INJECTION CURRENT WAVEFORM (PLOT #47), PLOT #50,
ATTACH POINT #1, DISCHARGE #13

MARX MEASUREMENT: INPUT CURRENT

DATE: 05/16/90

TIME: 19:17:56.62

FILE: C:\CAT\DATA4\MI100.014

MAX CURRENT = 2.837E4

ACTION INTEGRAL = 2.062E3

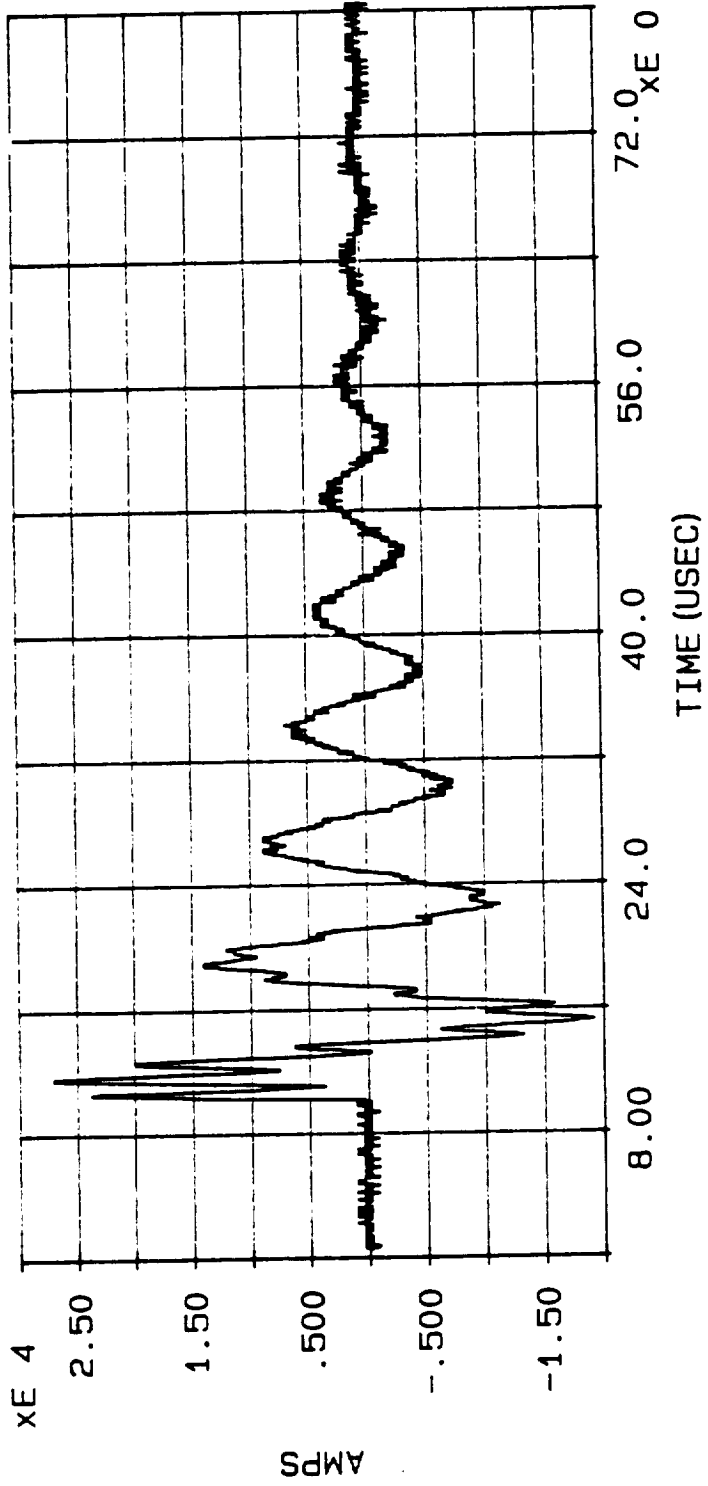

INJECTION CURRENT WAVEFORM, PLOT #51, ATTACH POINT #1, DISCHARGE #14

MARX di/dt

DATE: 05/17/90

TIME: 06:51:47.29

FILE: C:\CAT\DATA4\MI100.014

MAX di/dt = 1.278E11

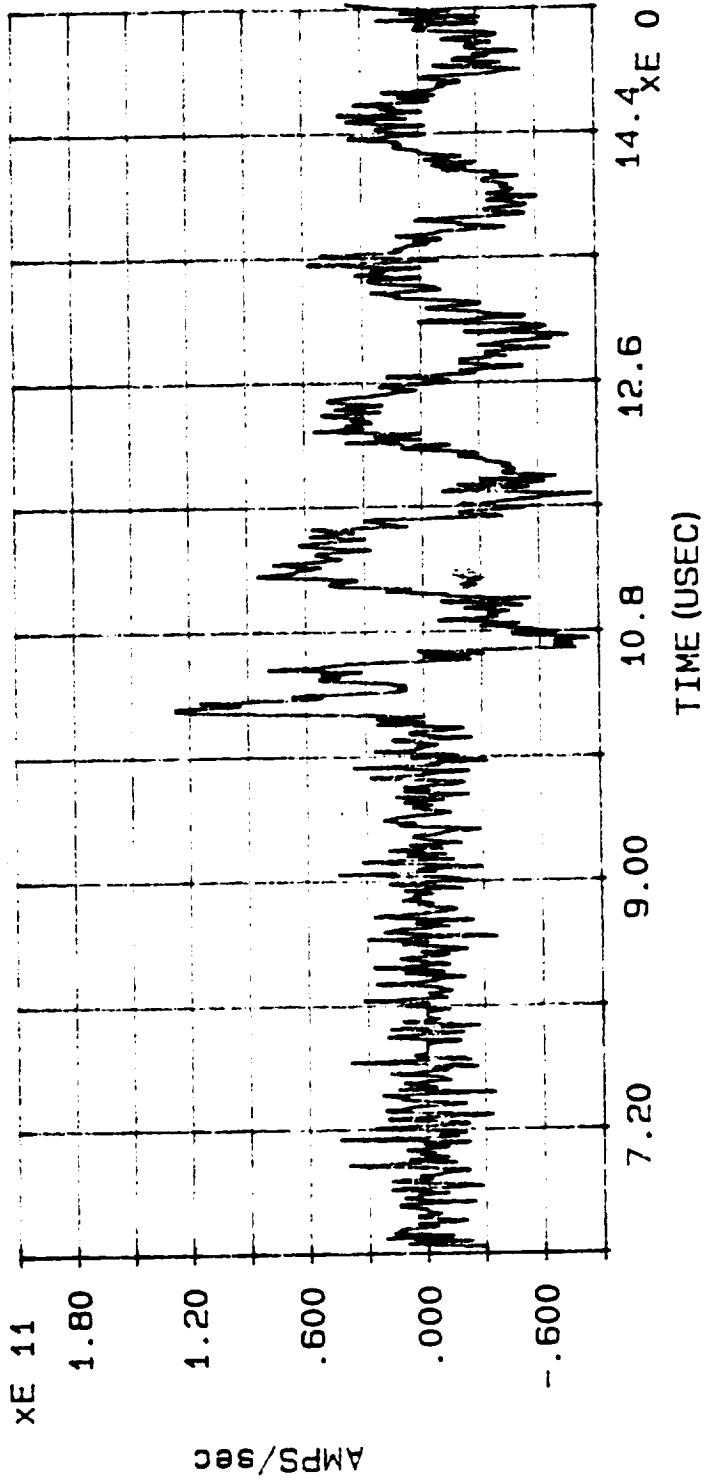

DERIVATIVE OF INJECTION CURRENT WAVEFORM, PLOT #52, ATTACH POINT #1, DISCHARGE #14

MARX MEASUREMENT: CABLE OC VOLTAGE

DATE: 05/17/90

TIME: 15:40:30.67

FILE: C:\CAT\DATA4\MV107.014

MAX VOLTAGE = 1.193E-1

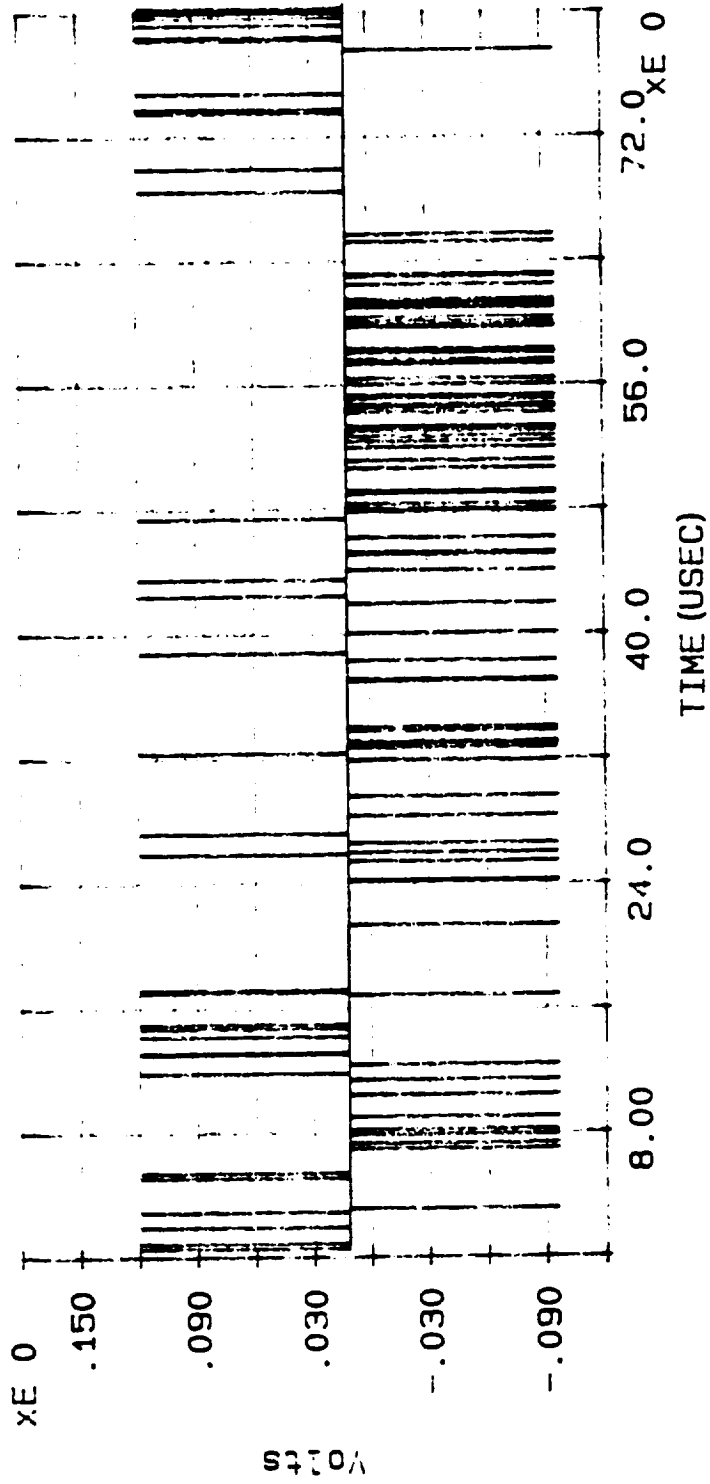

OPEN CIRCUIT VOLTAGE INDUCED INTO CABLE #7 BY INJECTION CURRENT WAVEFORM (PLOT #51), PLOT #53,
ATTACH POINT #1, DISCHARGE #14

MARX MEASUREMENT: CABLE OC VOLTAGE

DATE: 05/17/90

TIME: 15:44:26.46

FILE: C:\CAT\DATA4\MV111.014

MAX VOLTAGE = -7.142E-1

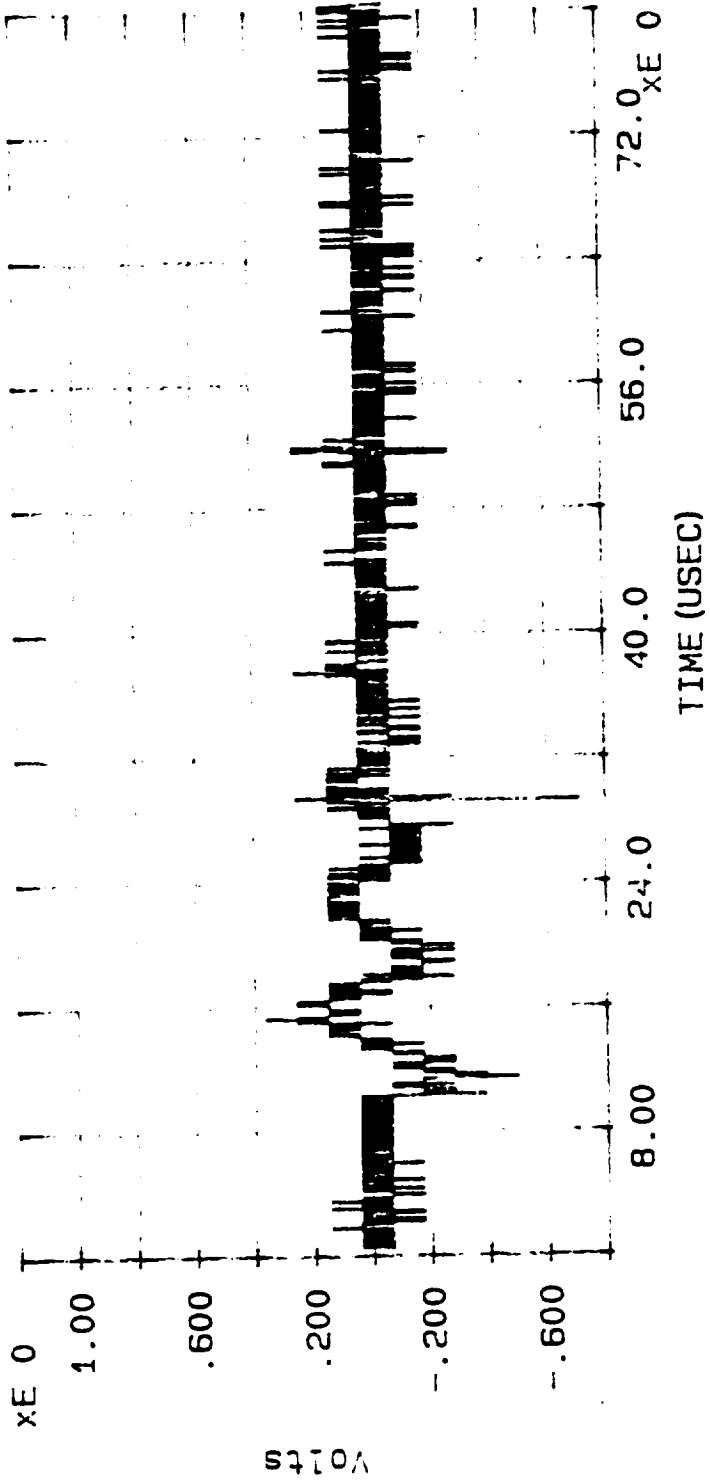

OPEN CIRCUIT VOLTAGE INDUCED INTO CABLE #11 BY INJECTION CURRENT WAVEFORM (PLOT #51), PLOT #54,
ATTACH POINT #1, DISCHARGE #14

MARX MEASUREMENT: INPUT CURRENT

DATE: 05/16/90

TIME: 19:24:35.82

FILE: C:\CAT\DATA4\MI100.015

MAX CURRENT = 8.256E2

ACTION INTEGRAL = 1.781E0

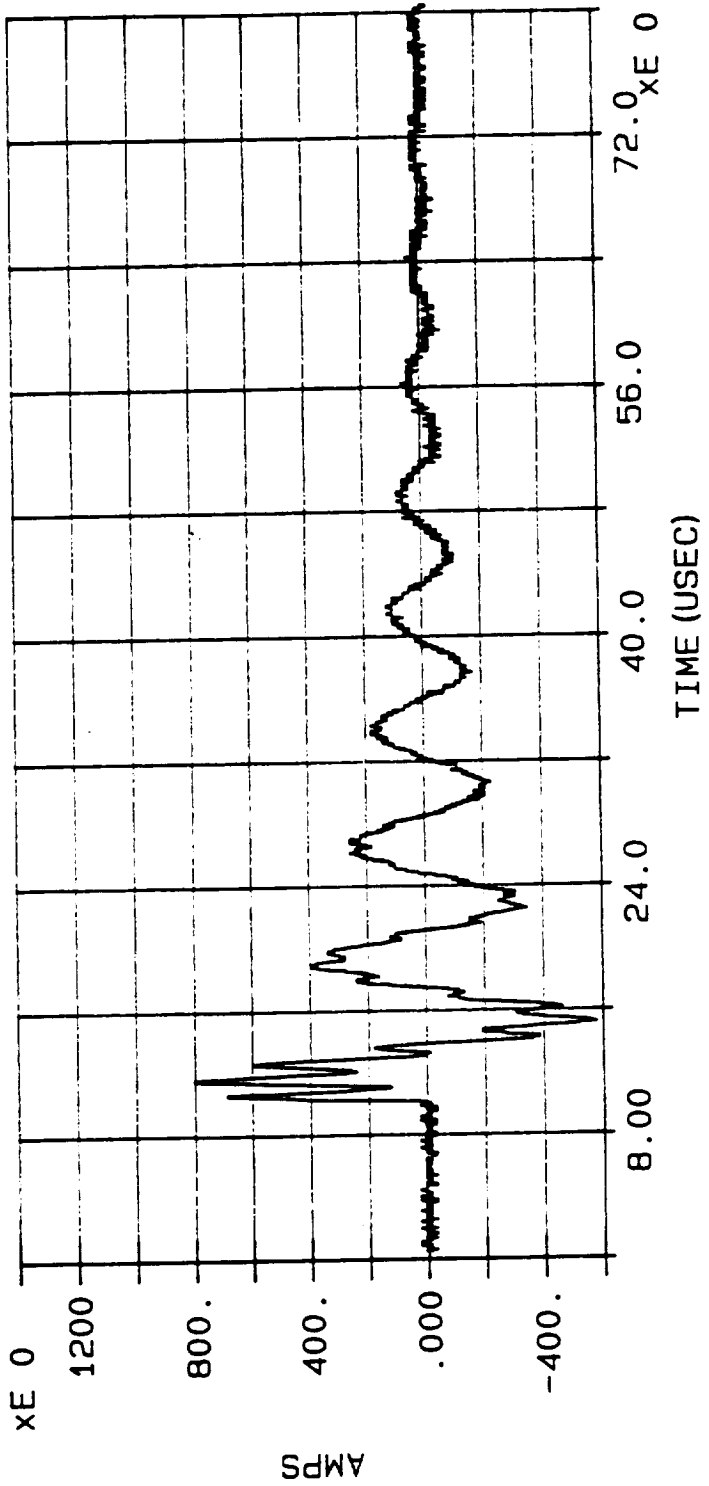

INJECTION CURRENT WAVEFORM, PLOT #55, ATTACH POINT #1, DISCHARGE #15

MARX di/dt

DATE: 05/17/90

TIME: 06:55:05.25

FILE: C:\CAT\DATA4\MI100.015

MAX di/dt = 3.515E9

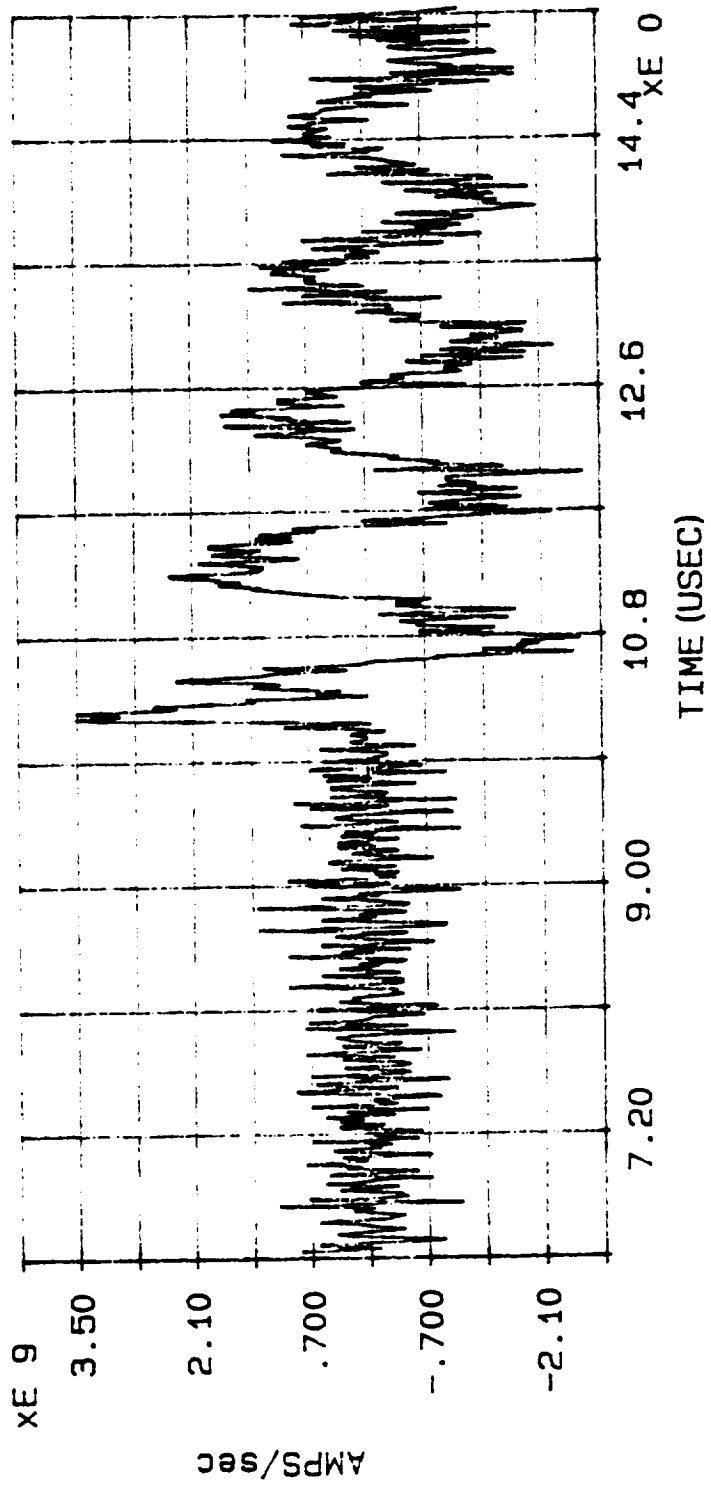

DERIVATIVE OF INJECTION CURRENT WAVEFORM, PLOT #56, ATTACH POINT #1, DISCHARGE #15

MARX MEASUREMENT: CABLE OC VOLTAGE

DATE: 05/17/90

TIME: 09:09:37.04 06

FILE: C:\CAT\DATA4\MV106.015

MAX VOLTAGE = 8.277E-3

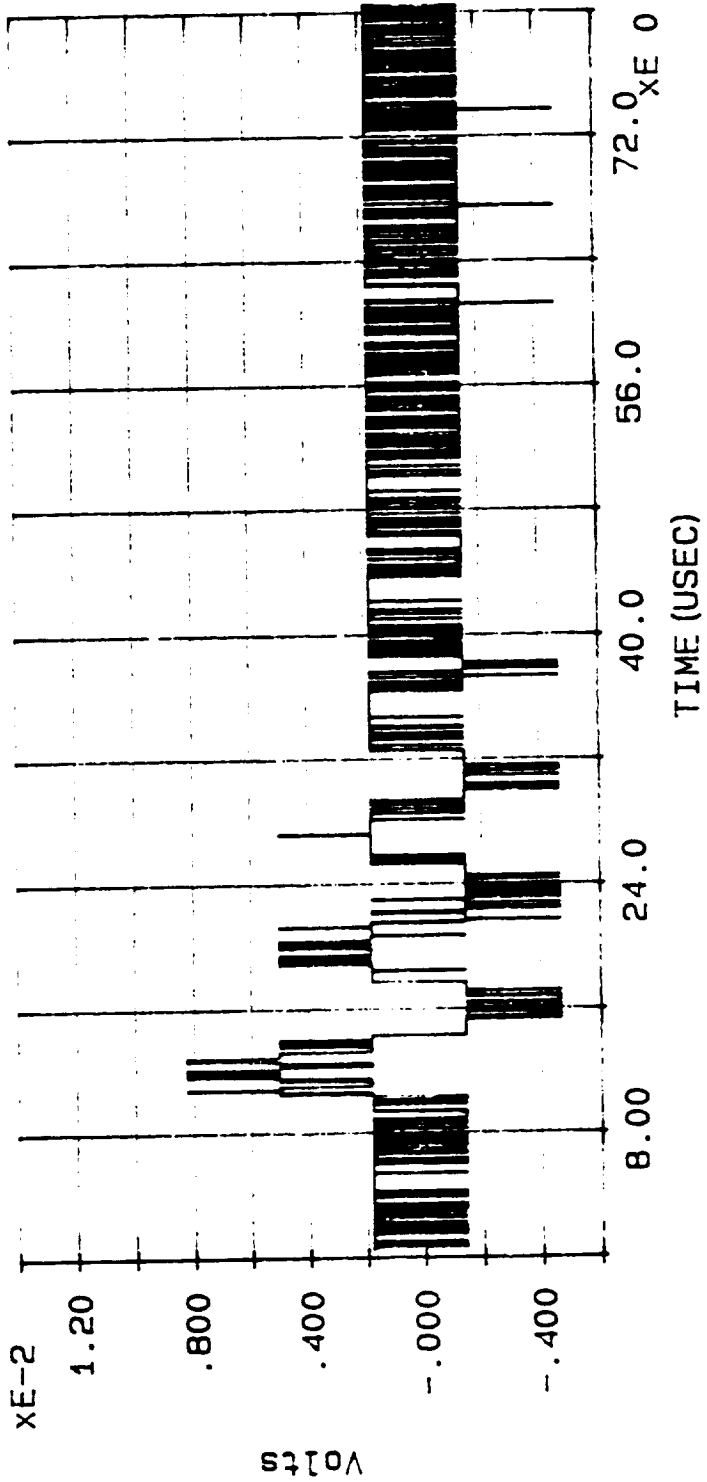

OPEN CIRCUIT VOLTAGE INDUCED INTO CABLE #06 BY INJECTION CURRENT WAVEFORM (PLOT #55), PLOT #57,
ATTACH POINT #1, DISCHARGE #15

MARX MEASUREMENT: CABLE OC VOLTAGE

DATE: 05/17/90

TIME: 09:13:39.15

FILE: C:\CAT\DATA4\MV112.015

MAX VOLTAGE = 2.975E-2

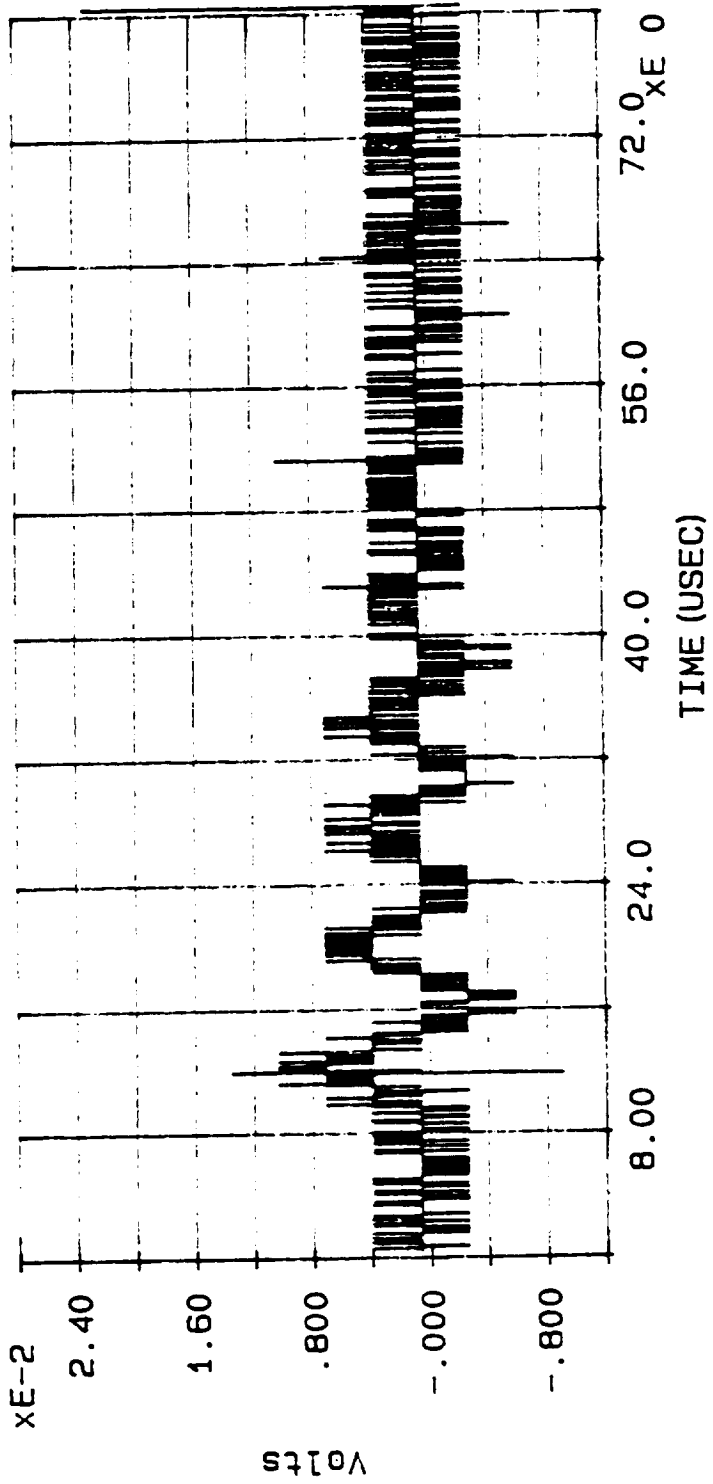

OPEN CIRCUIT VOLTAGE INDUCED INTO CABLE #12 BY INJECTION CURRENT WAVEFORM (PLOT #55), PLOT #57,
ATTACH POINT #1, DISCHARGE #15

MARX MEASUREMENT: INPUT CURRENT

DATE: 05/16/90

TIME: 19:28:50.35

FILE: C:\CAT\DATA4\MI300.016

MAX CURRENT = 2.734E4

ACTION INTEGRAL = 2.278E3

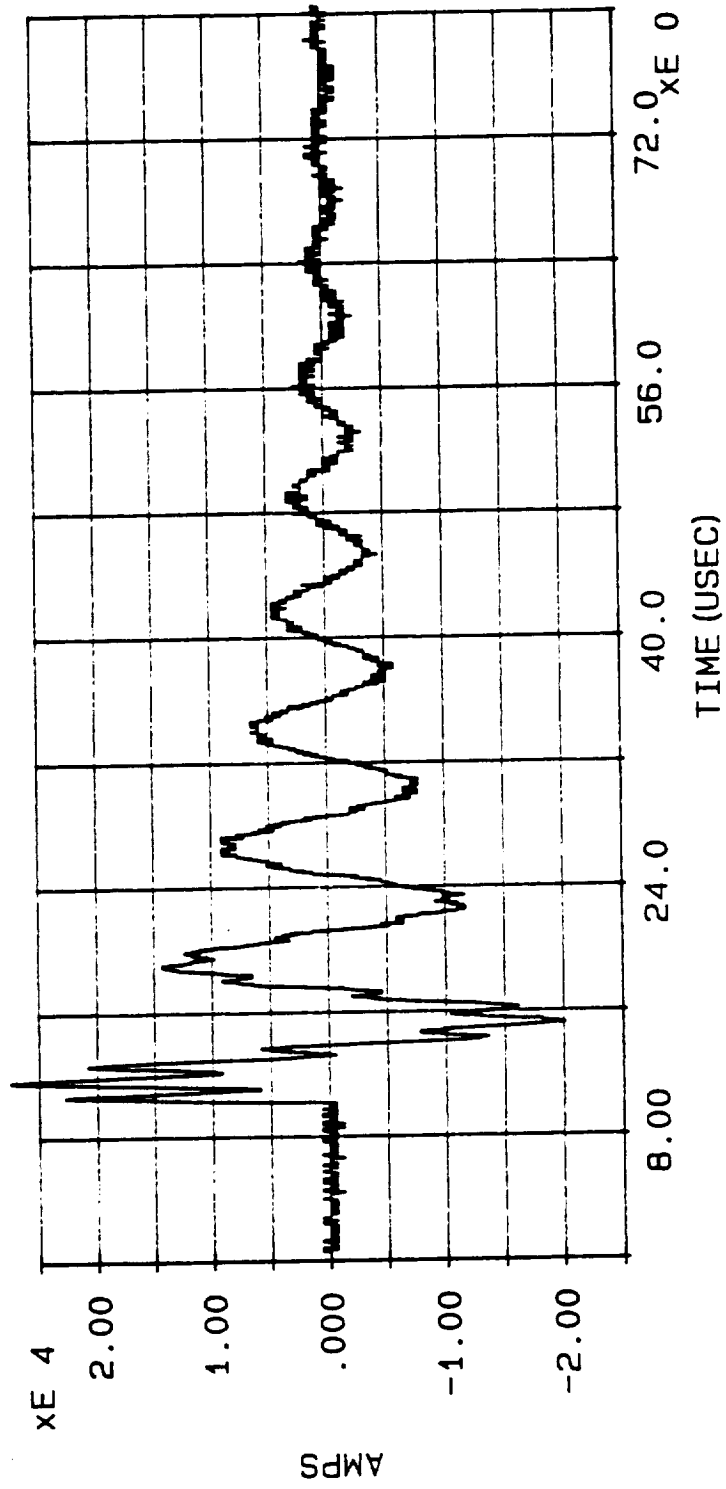

INJECTION CURRENT WAVEFORM, PLOT #59, ATTACH POINT #3, DISCHARGE #16

MARX di/dt

DATE: 05/17/90

TIME: 06:58:12.71

FILE: C:\CAT\DATA4\MI300.016

MAX di/dt = 1.091E11

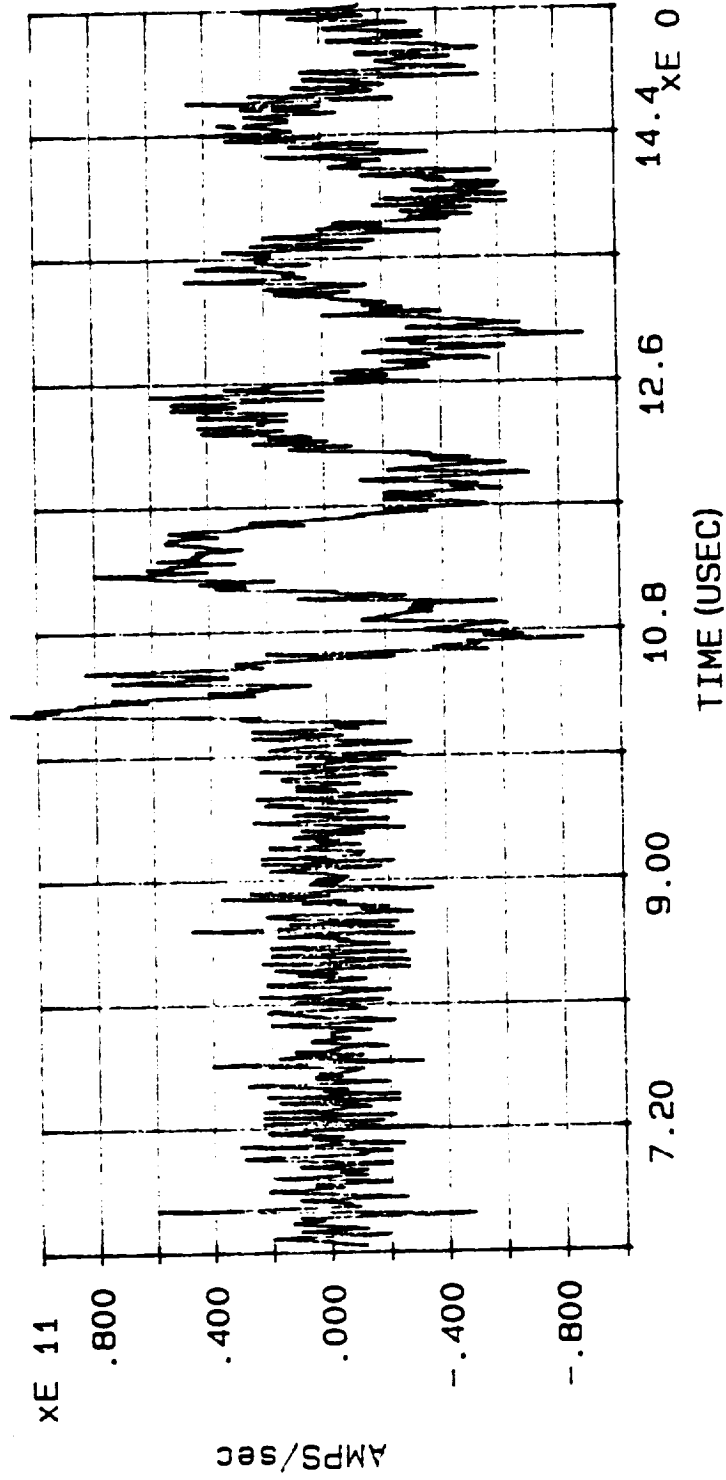

DERIVATIVE OF INJECTION CURRENT WAVEFORM, PLOT #60, ATTACH POINT #3, DISCHARGE #16

MARX MEASUREMENT: CABLE CURRENT

DATE: 05/17/90

TIME: 16:37:15.88 MC30616

FILE: C:\CAT\DATA4\MC306.016

MAX CURRENT = 9.209E-1

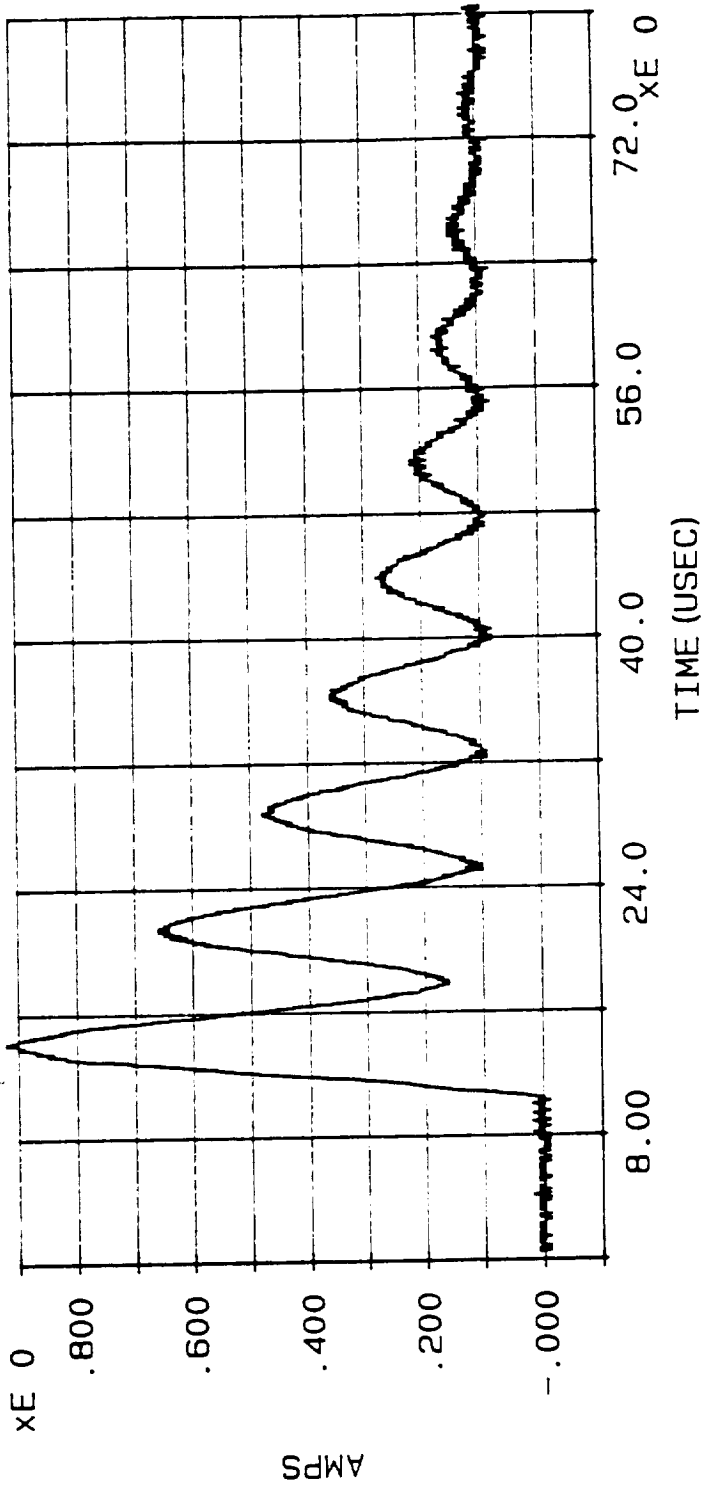

SHORT CIRCUIT CURRENT INDUCED INTO CABLE #6 BY INJECTION CURRENT WAVEFORM (PLOT #59), PLOT #61, ATTACH POINT #3, DISCHARGE #16

MARX MEASUREMENT: CABLE CURRENT

DATE: 05/17/90

TIME: 16: 41: 22.28

FILE: C:\CAT\DATA4\MC312.016

MAX CURRENT = 2.478E-1

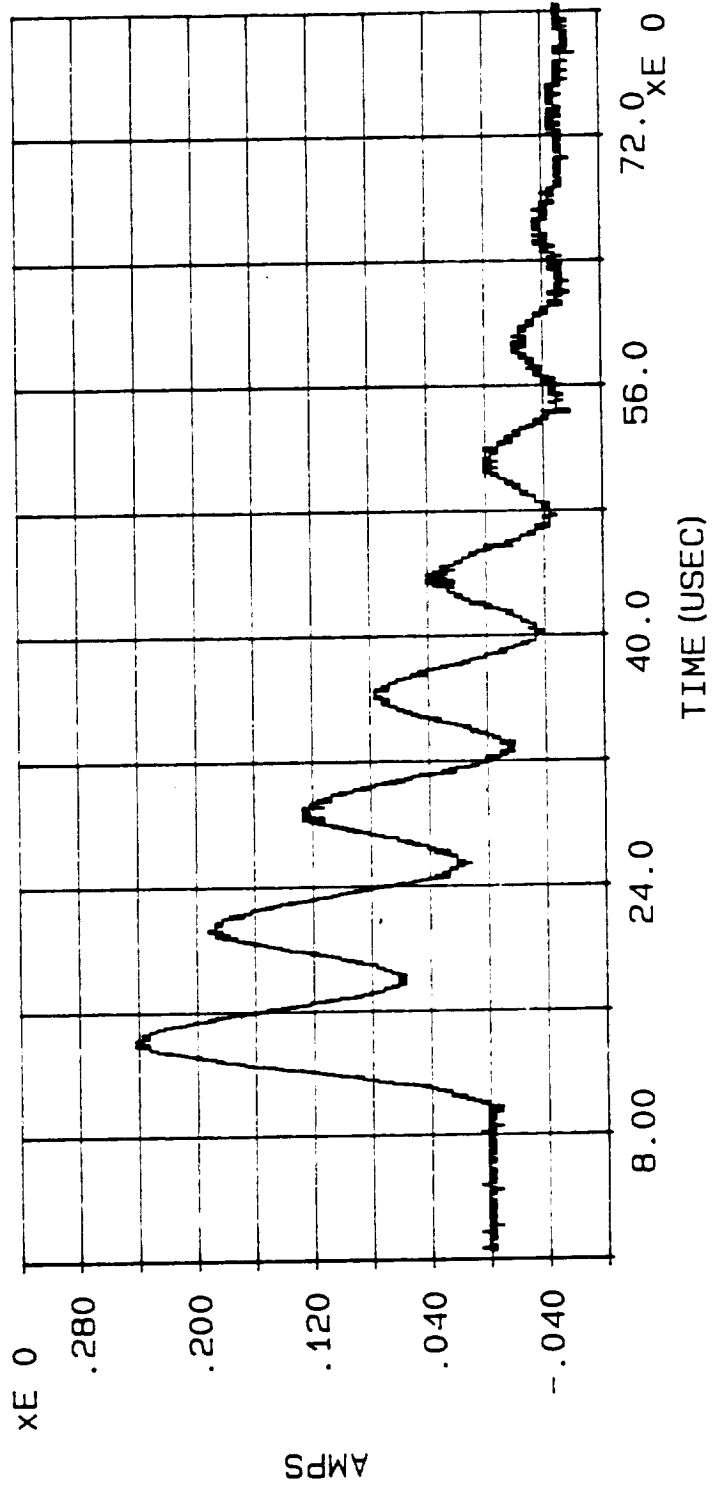

SHORT CIRCUIT CURRENT INDUCED INTO CABLE #12 BY INJECTION CURRENT WAVEFORM (PLOT #59), PLOT #62, ATTACH POINT #3, DISCHARGE #16

MARX MEASUREMENT: INPUT CURRENT

DATE: 05/16/90

TIME: 19:33:16.46

FILE: C:\CAT\DATA4\MI300.017

MAX CURRENT = 2.754E4

ACTION INTEGRAL = 2.071E3

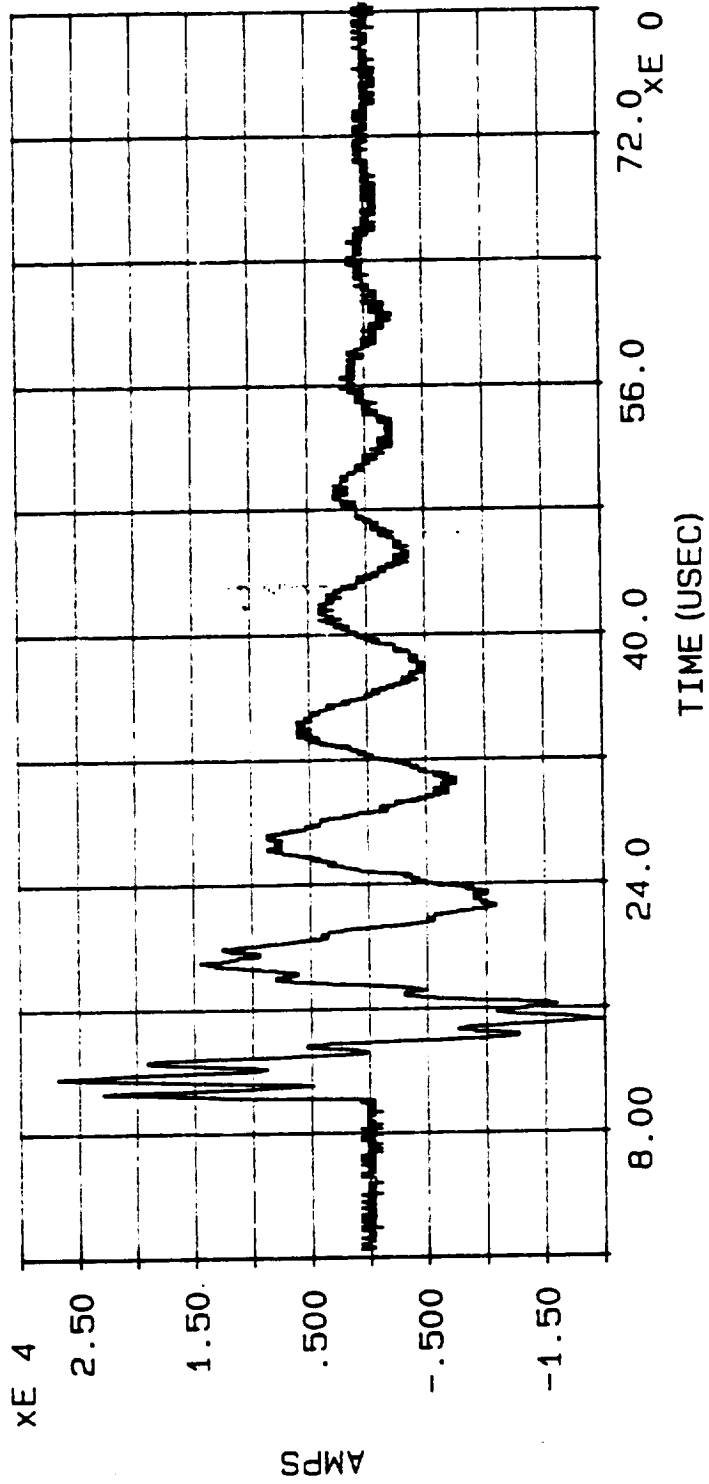

INJECTION CURRENT WAVEFORM, PLOT #63, ATTACH POINT #3, DISCHARGE #17

MARX di/dt

DATE: 05/17/90

TIME: 07:01:24.34

FILE: C:\CAT\DATA4\MI300.017

MAX di/dt = 1.278E11

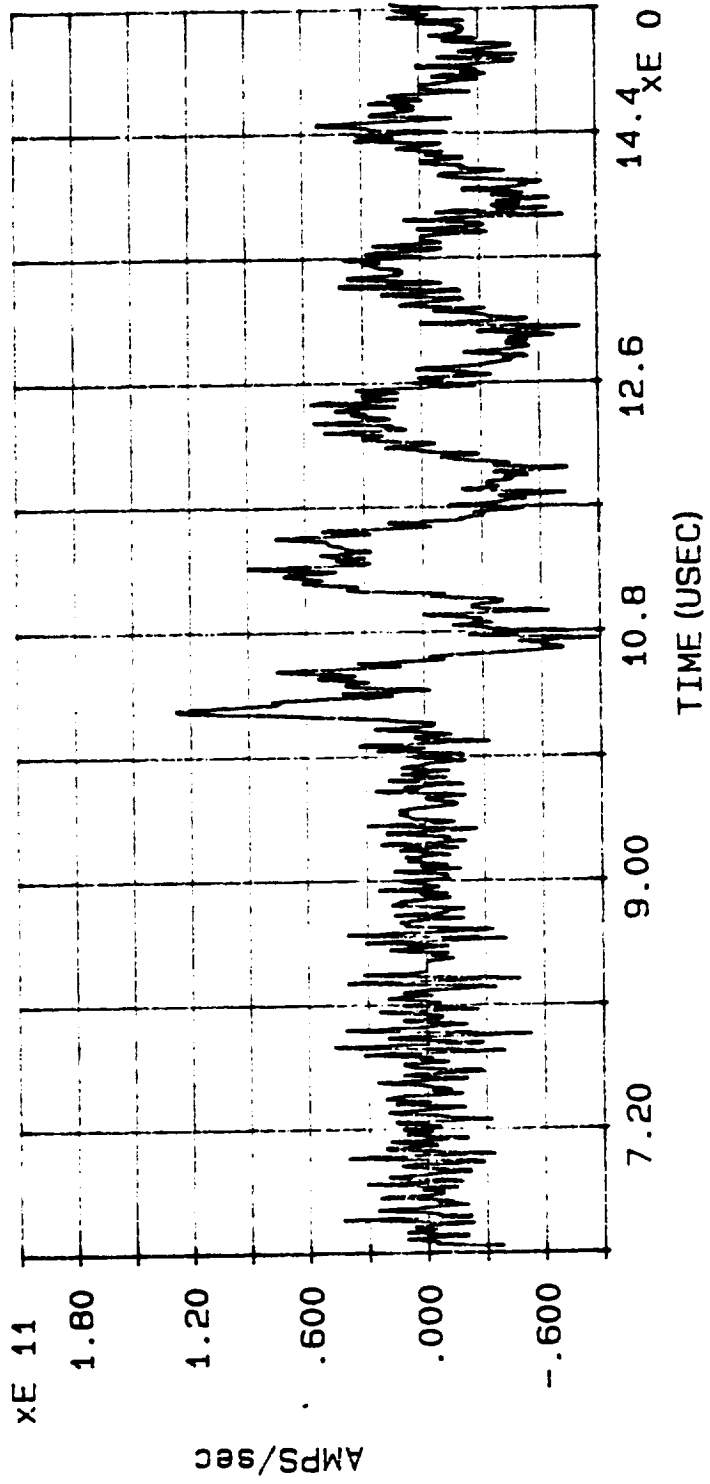

DERIVATIVE OF INJECTION CURRENT WAVEFORM, PLOT #64, ATTACH POINT #3, DISCHARGE #17

MARX MEASUREMENT: CABLE CURRENT

DATE: 05/17/90

TIME: 16:48:00.43

FILE: C:\CAT\DATA4\MC307.017

MAX CURRENT = -1.824E-2

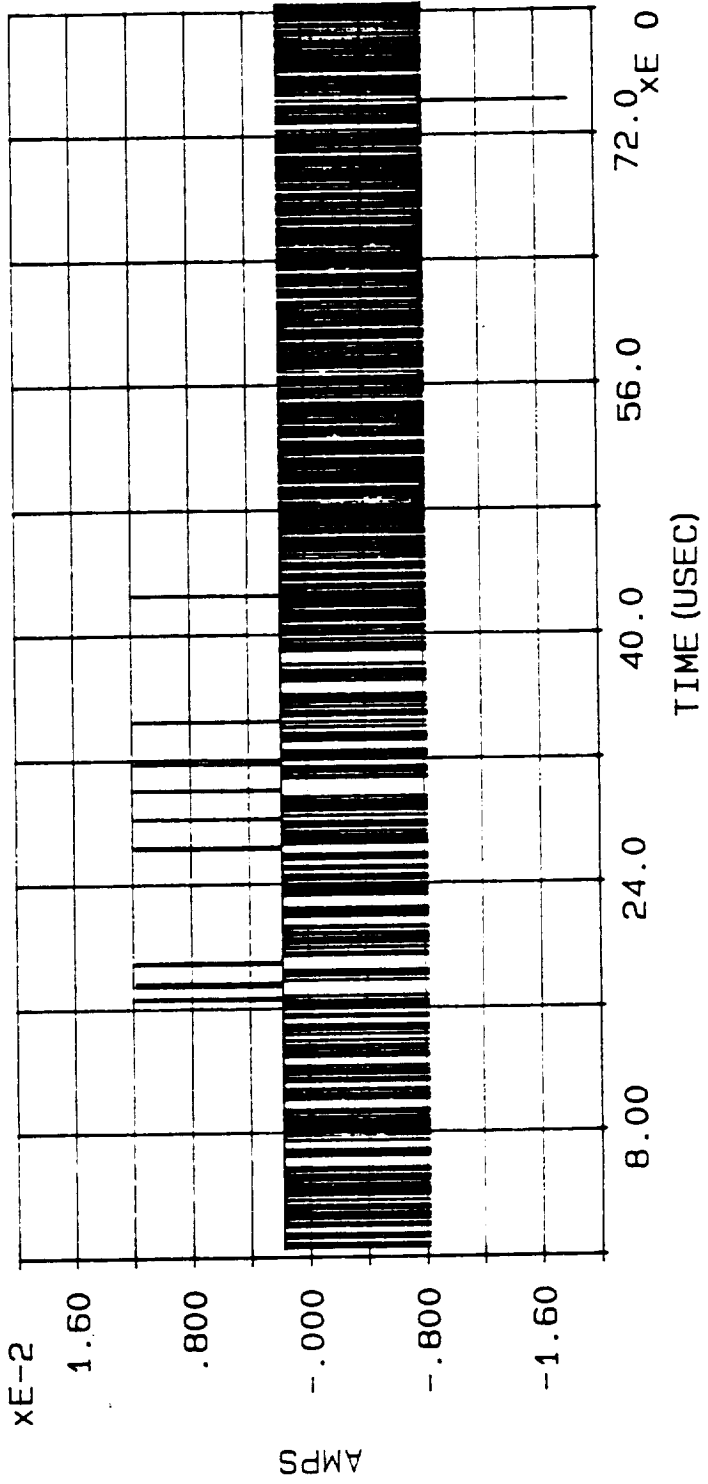

SHORT CIRCUIT CURRENT INDUCED INTO CABLE #7 BY INJECTION CURRENT WAVEFORM (PLOT #63), PLOT #65, ATTACH POINT #3, DISCHARGE #17

MARX MEASUREMENT: CABLE CURRENT

DATE: 05/17/90

TIME: 16:52:42.15

FILE: C:\CAT\DATA4\MC311.017

MAX CURRENT = -3.133E-1

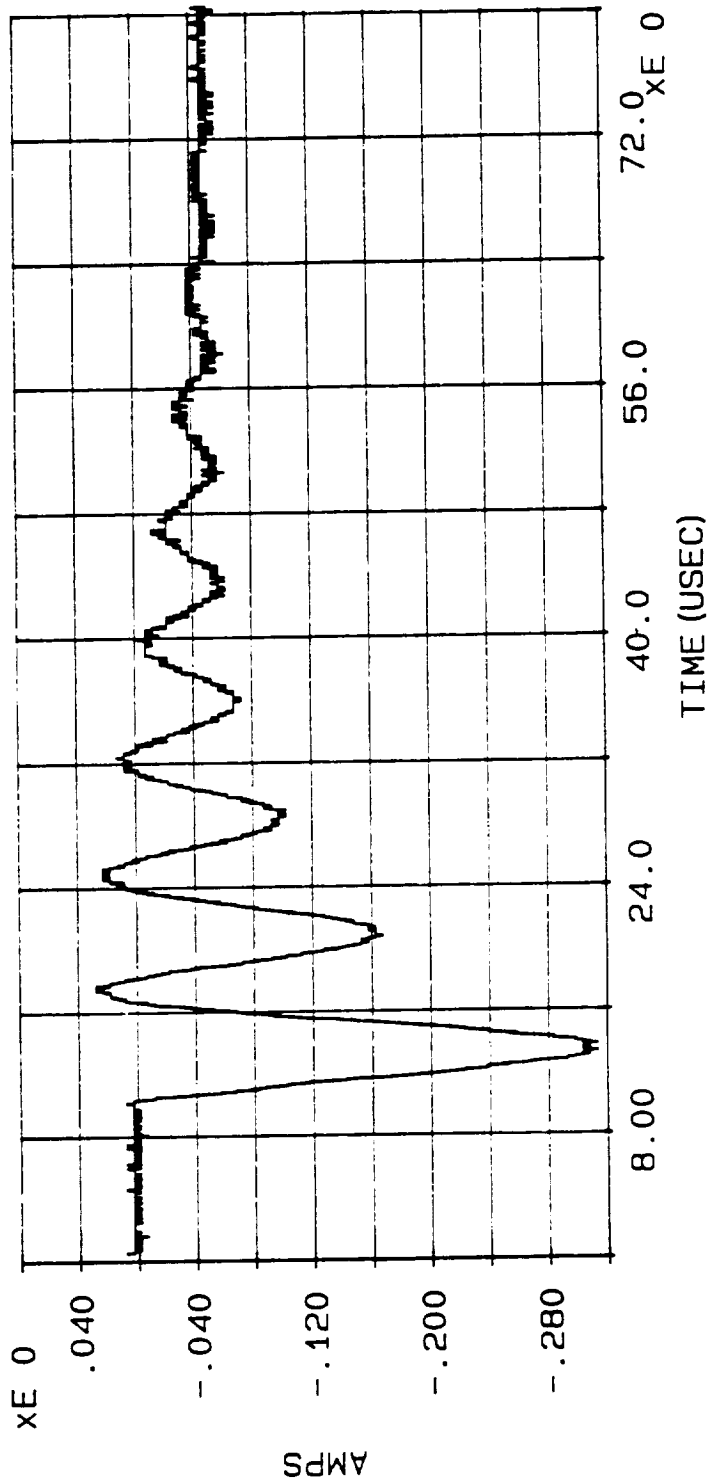

SHORT CIRCUIT CURRENT INDUCED INTO CABLE #11 BY INJECTION CURRENT WAVEFORM (PLOT #63), PLOT #66,
ATTACH POINT #3, DISCHARGE #17

MARX MEASUREMENT: INPUT CURRENT

DATE: 05/16/90

TIME: 19:37:35.82

FILE: C:\CAT\DATA4\MI300.018

MAX CURRENT = 2.752E4

ACTION INTEGRAL = 2.135E3

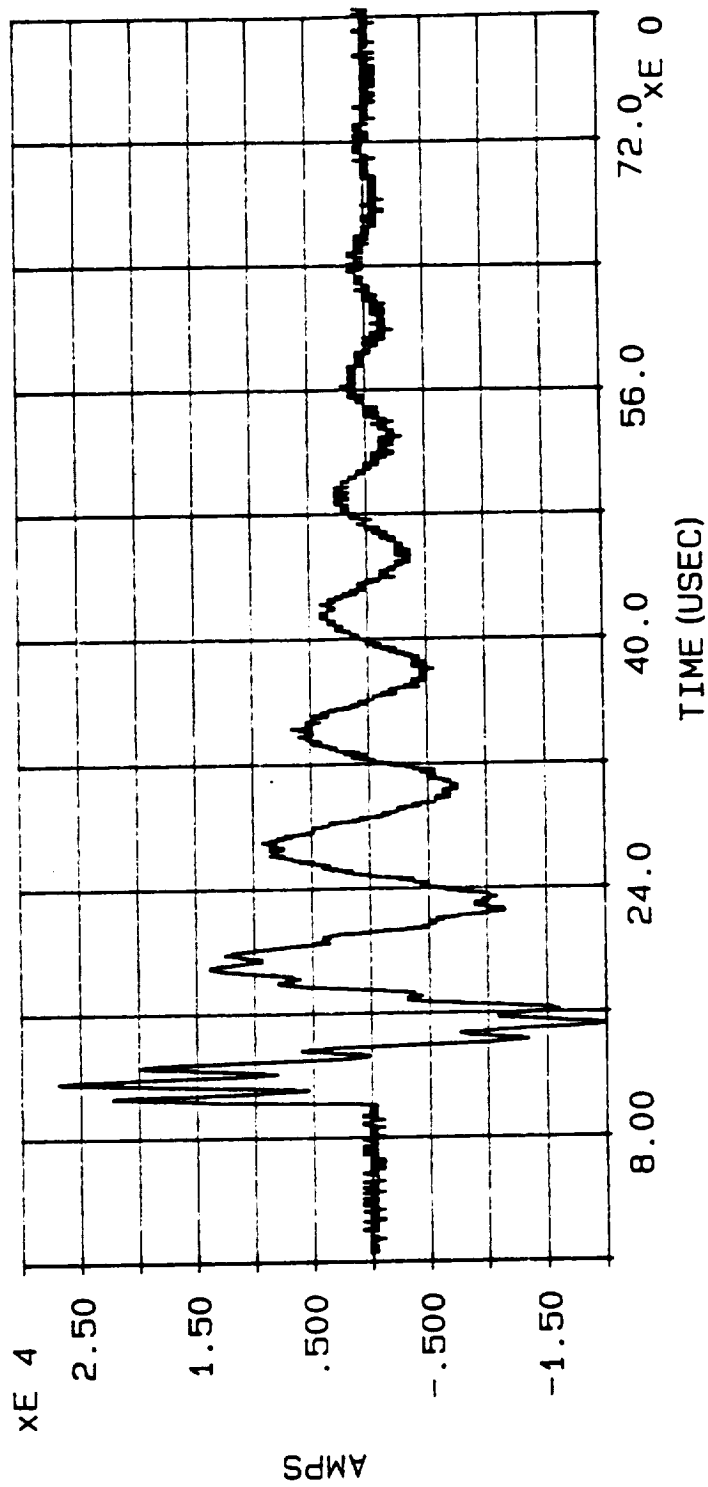

INJECTION CURRENT WAVEFORM. PLOT #67, ATTACH POINT #3, DISCHARGE #18

MARX di/dt

DATE: 05/17/90

TIME: 07:04:39.99

FILE: C:\CAT\DATA4\MI300.018

MAX di/dt = 1.104E11

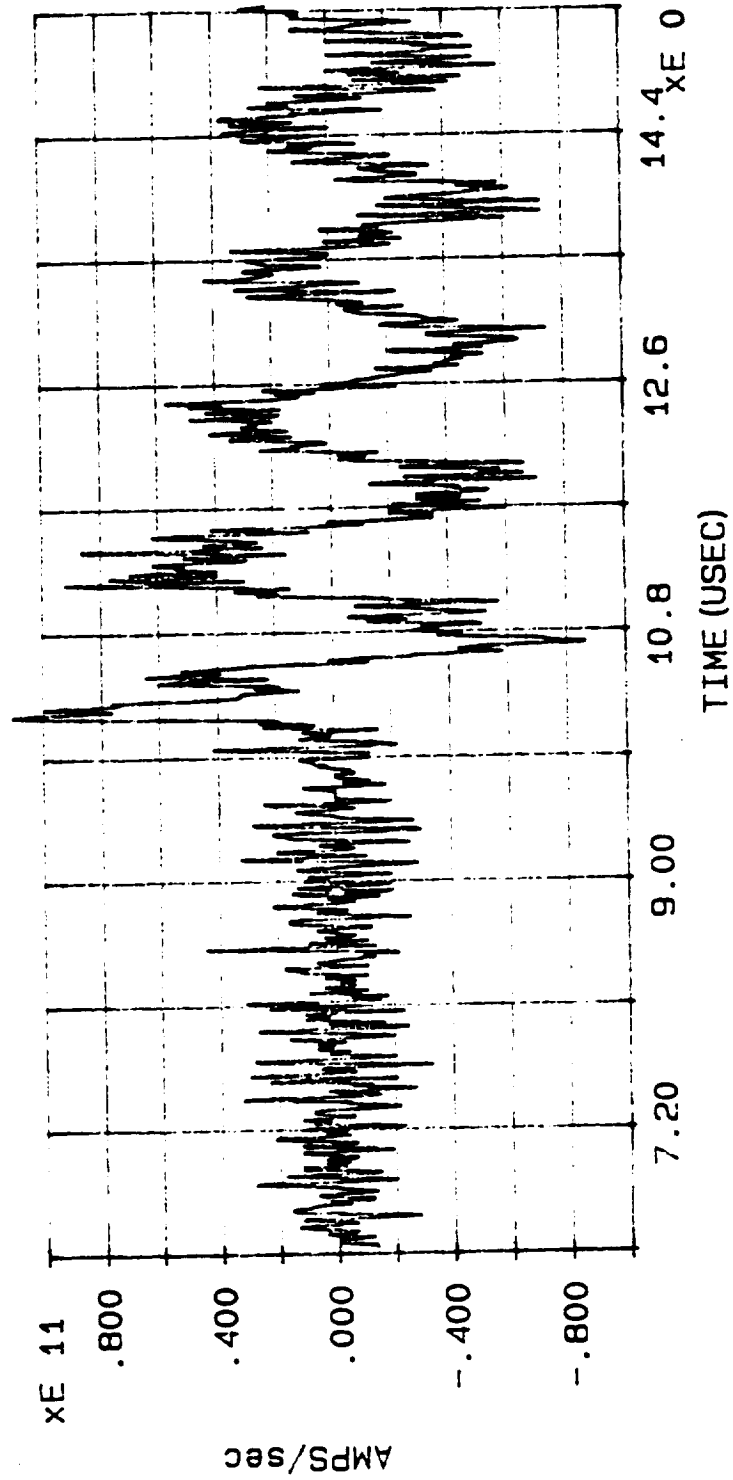

DERIVATIVE OF INJECTION CURRENT WAVEFORM, PLOT #68, ATTACH POINT #3, DISCHARGE #18

MARX MEASUREMENT: CABLE CURRENT

DATE: 05/17/90

TIME: 16:58:21.91

FILE: C:\CAT\DATA4\MC308.018

MAX CURRENT = 4.664E-2

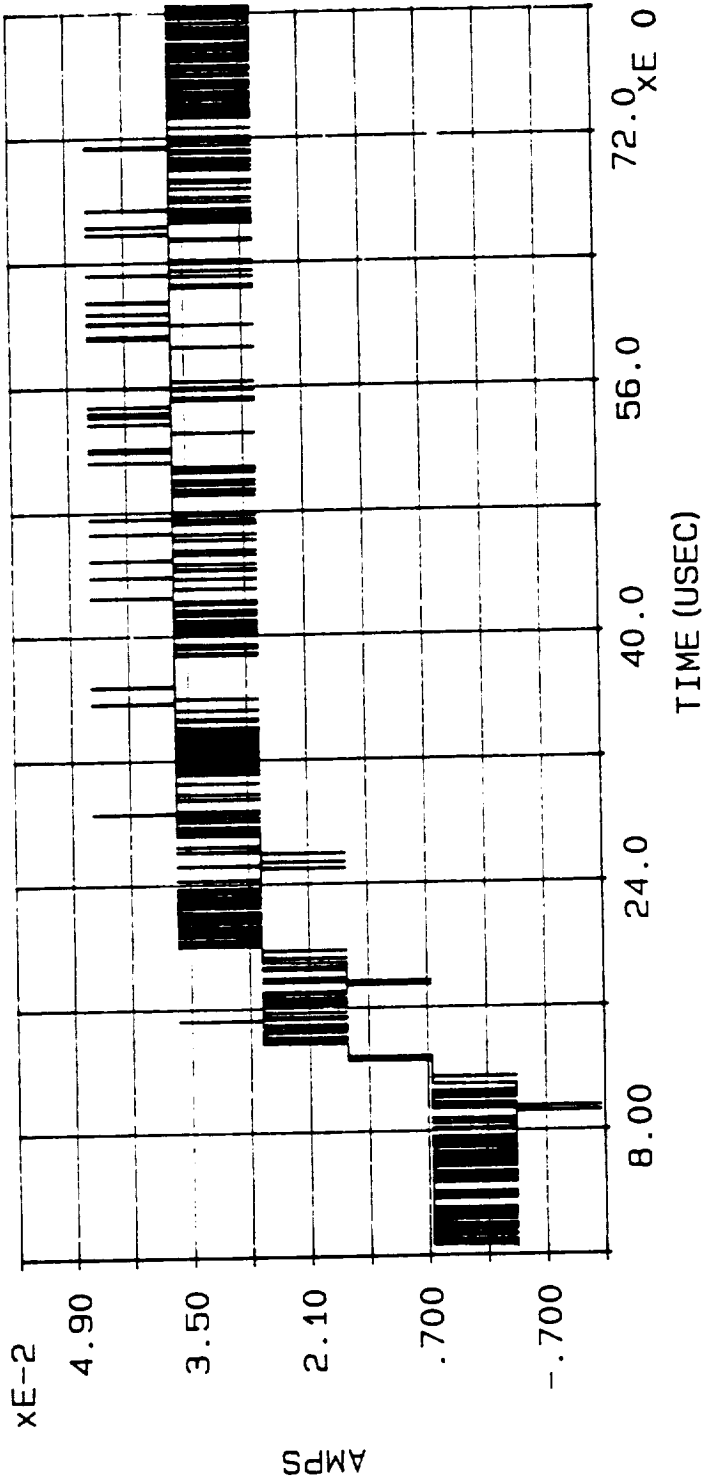

SHORT CIRCUIT CURRENT INDUCED INTO CABLE #8 BY INJECTION CURRENT WAVEFORM (PLOT #67), PLOT #69,
ATTACH POINT #3, DISCHARGE #18

MARX MEASUREMENT: CABLE CURRENT

DATE: 05/17/90

TIME: 17:02:24.85

FILE: C:\CAT\DATA4\MC310.018

MAX CURRENT = -1.651E-1

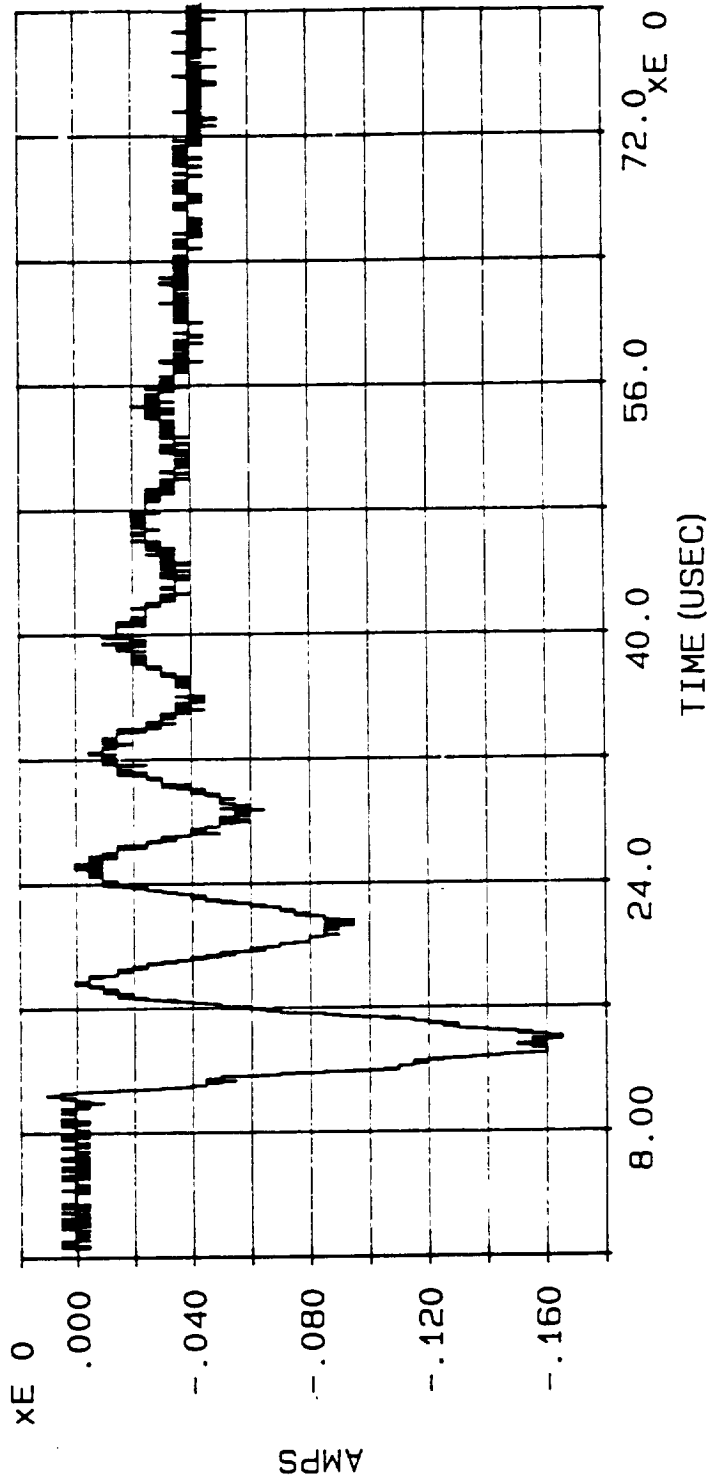

SHORT CIRCUIT CURRENT INDUCED INTO CABLE #10 BY INJECTION CURRENT WAVEFORM (PLOT #67), PLOT #70,
ATTACH POINT #3, DISCHARGE #18

MARX MEASUREMENT: INPUT CURRENT

DATE: 05/16/90

TIME: 19:41:59.79

FILE: C:\CAT\DATA4\MI300.019

MAX CURRENT = 2.788E4

ACTION INTEGRAL = 2.286E3

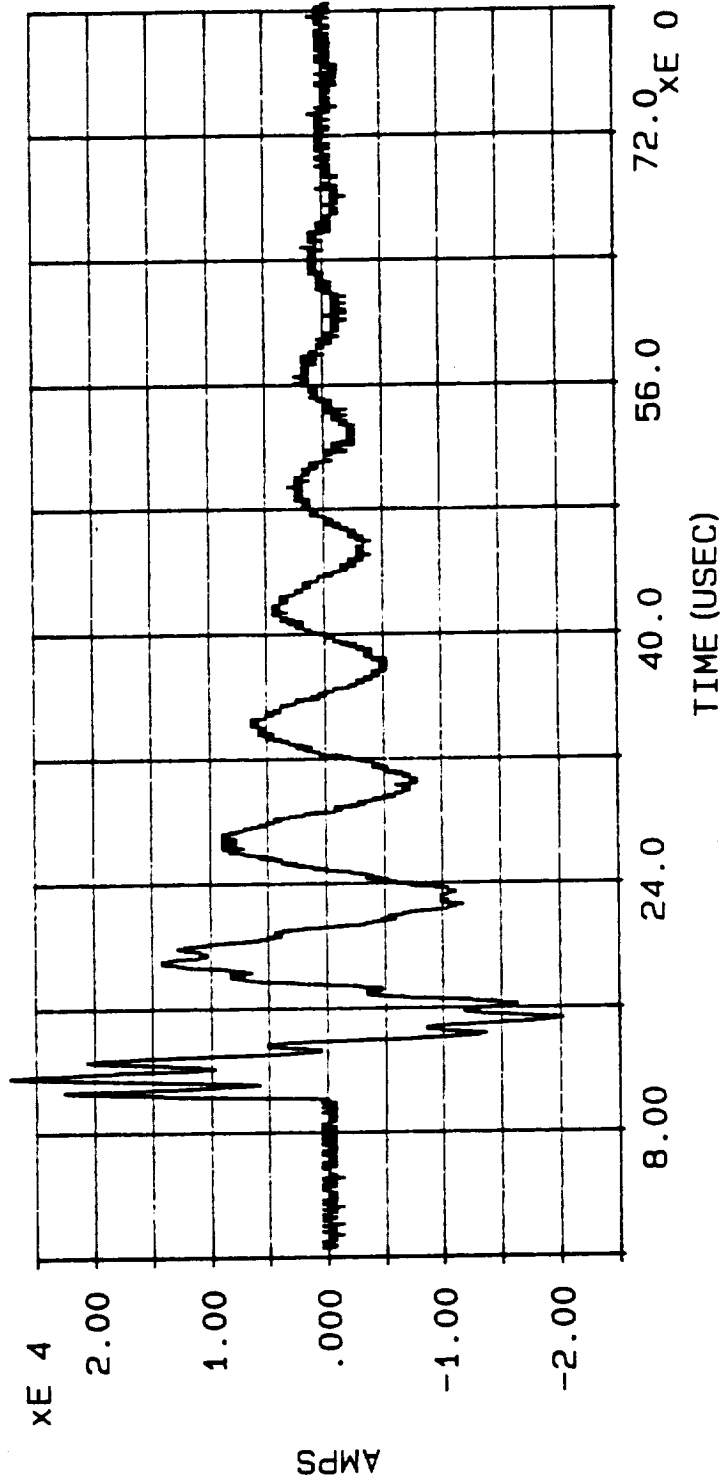

INJECTION CURRENT WAVEFORM, PLOT #71, ATTACH POINT #3, DISCHARGE #19

MARX di/dt

DATE: 05/17/90

TIME: 07:08:01.01

FILE: C:\CAT\DATA4\MI300.019

MAX di/dt = 1.213E11

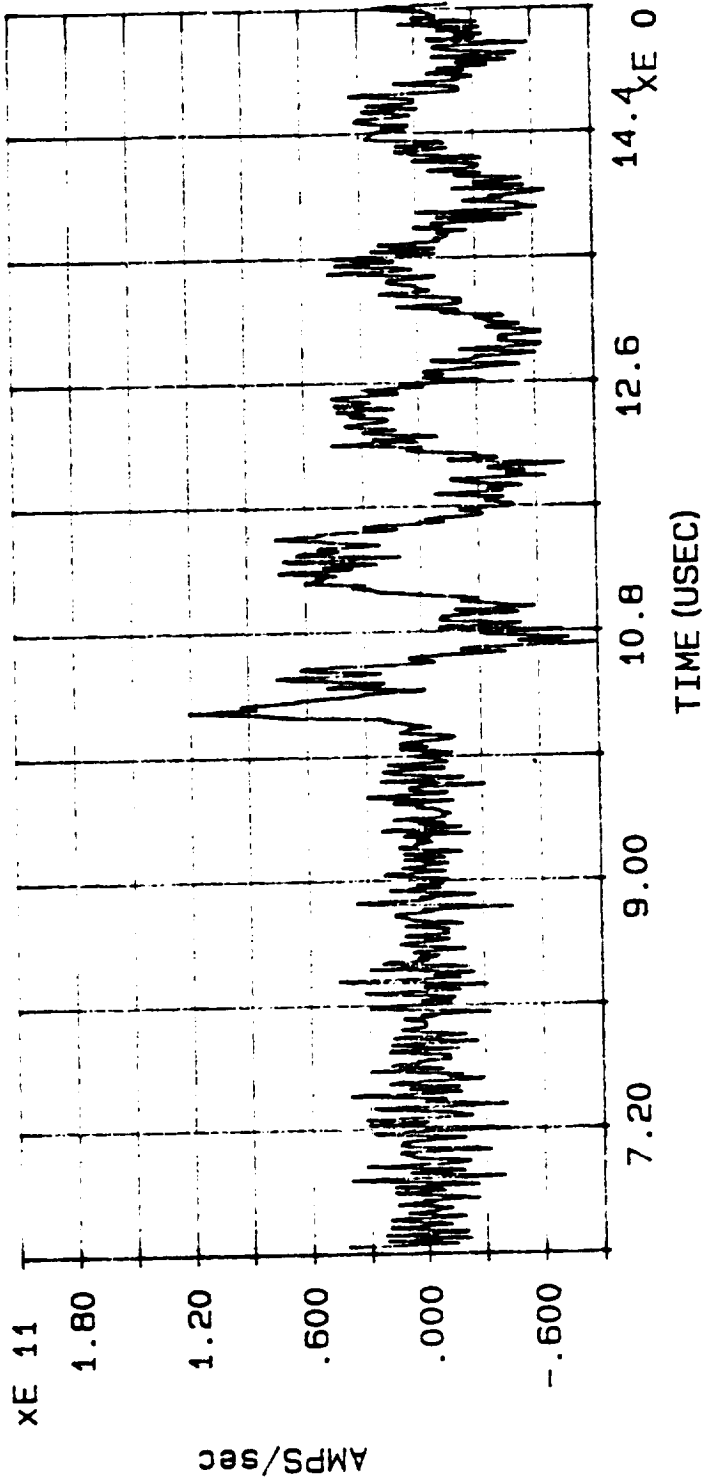

DERIVATIVE OF INJECTION CURRENT WAVEFORM, PLOT #72, ATTACH POINT #3, DISCHARGE #19

MARX MEASUREMENT: CABLE OC VOLTAGE

DATE: 05/17/90

TIME: 09:29:11.95

FILE: C:\CAT\DATA4\MV308.019

MAX VOLTAGE = -2.572E-1

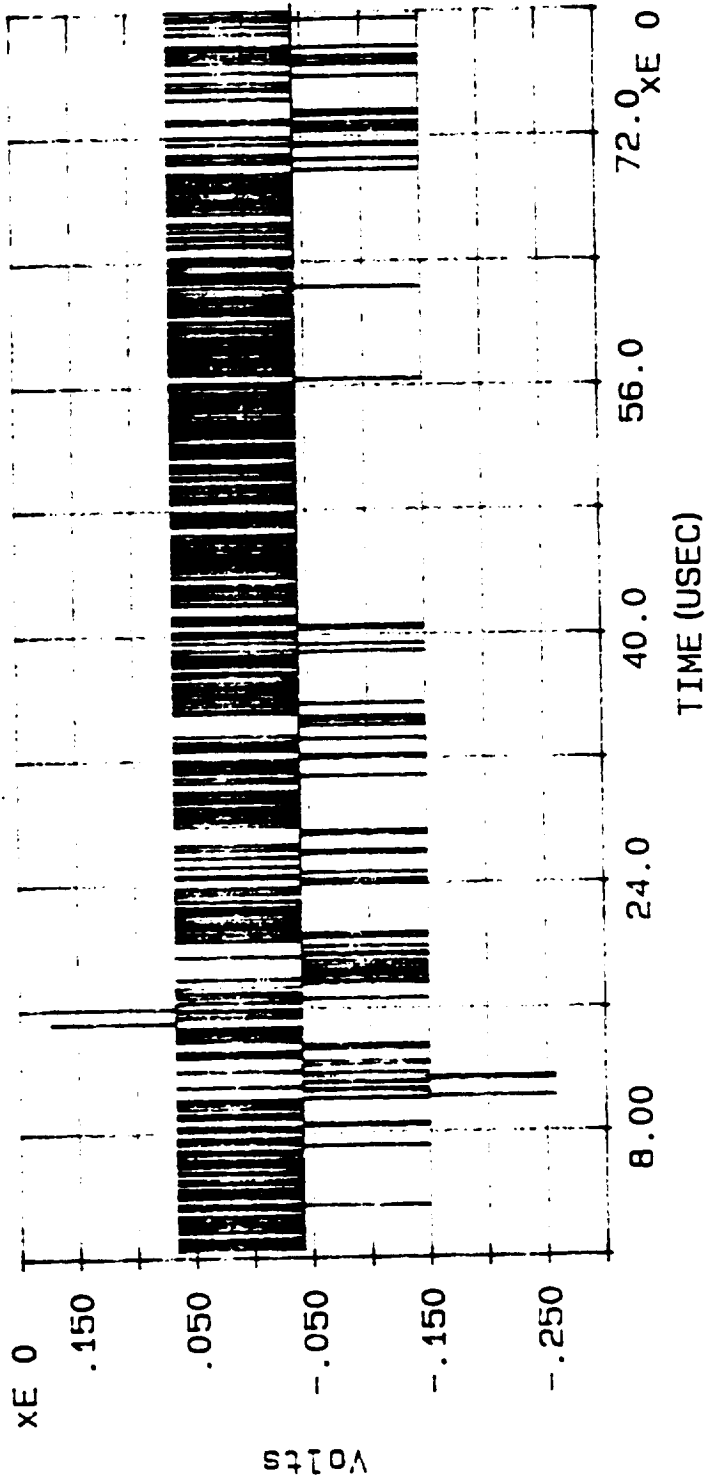

OPEN CIRCUIT VOLTAGE INDUCED INTO CABLE #8 BY INJECTION CURRENT WAVEFORM (PLOT #71), PLOT #73,
ATTACH POINT #3, DISCHARGE #19

MARX MEASUREMENT: CABLE OC VOLTAGE

DATE: 05/17/90

TIME: 09:34:01.96

FILE: C:\CAT\DATA4\MV310.019

MAX VOLTAGE = -1.216E0

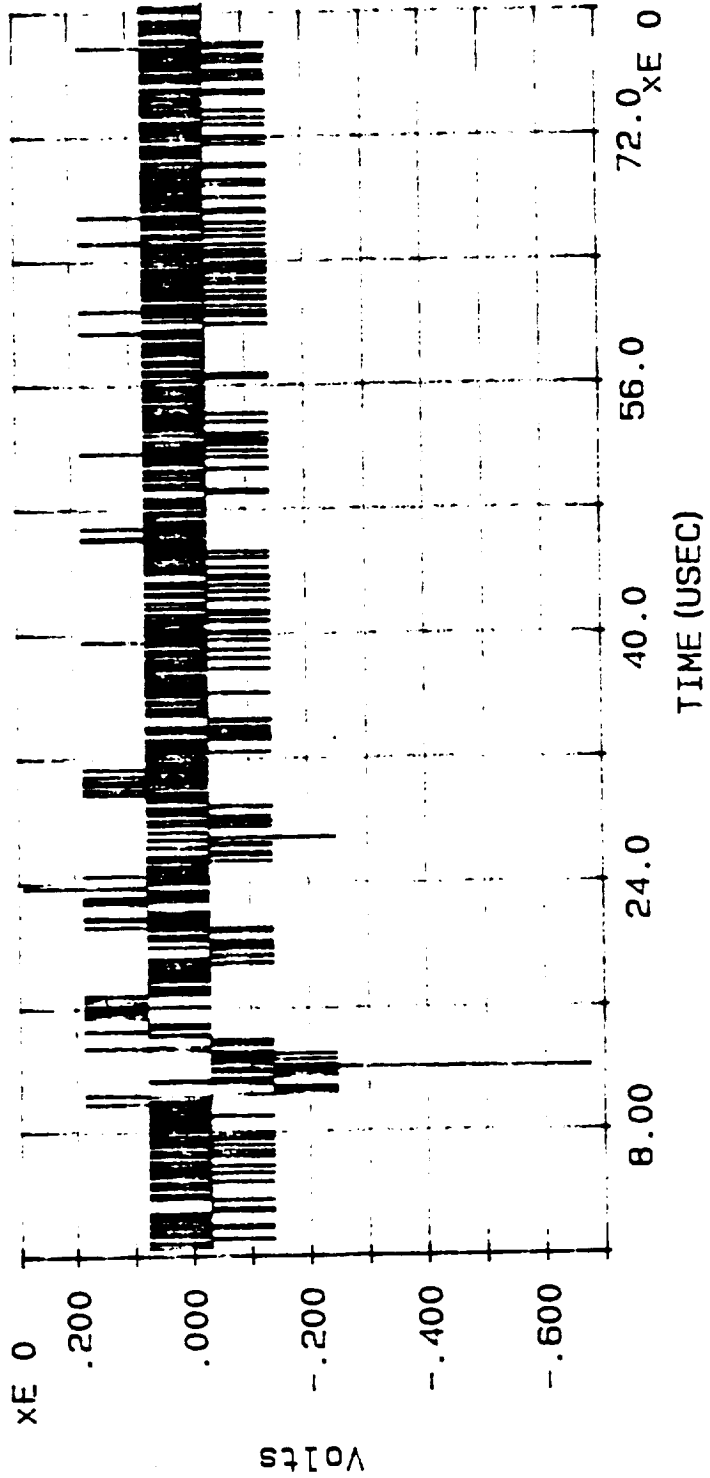

OPEN CIRCUIT VOLTAGE INDUCED INTO CABLE #10 BY INJECTION CURRENT WAVEFORM (PLOT #71), PLOT #74,
ATTACH POINT #3, DISCHARGE #19

MARX MEASUREMENT: INPUT CURRENT

DATE: 05/16/90

TIME: 19:46:21.84

FILE: C:\CAT\DATA4\MI300.020

MAX CURRENT = 2.645E4

ACTION INTEGRAL = 2.029E3

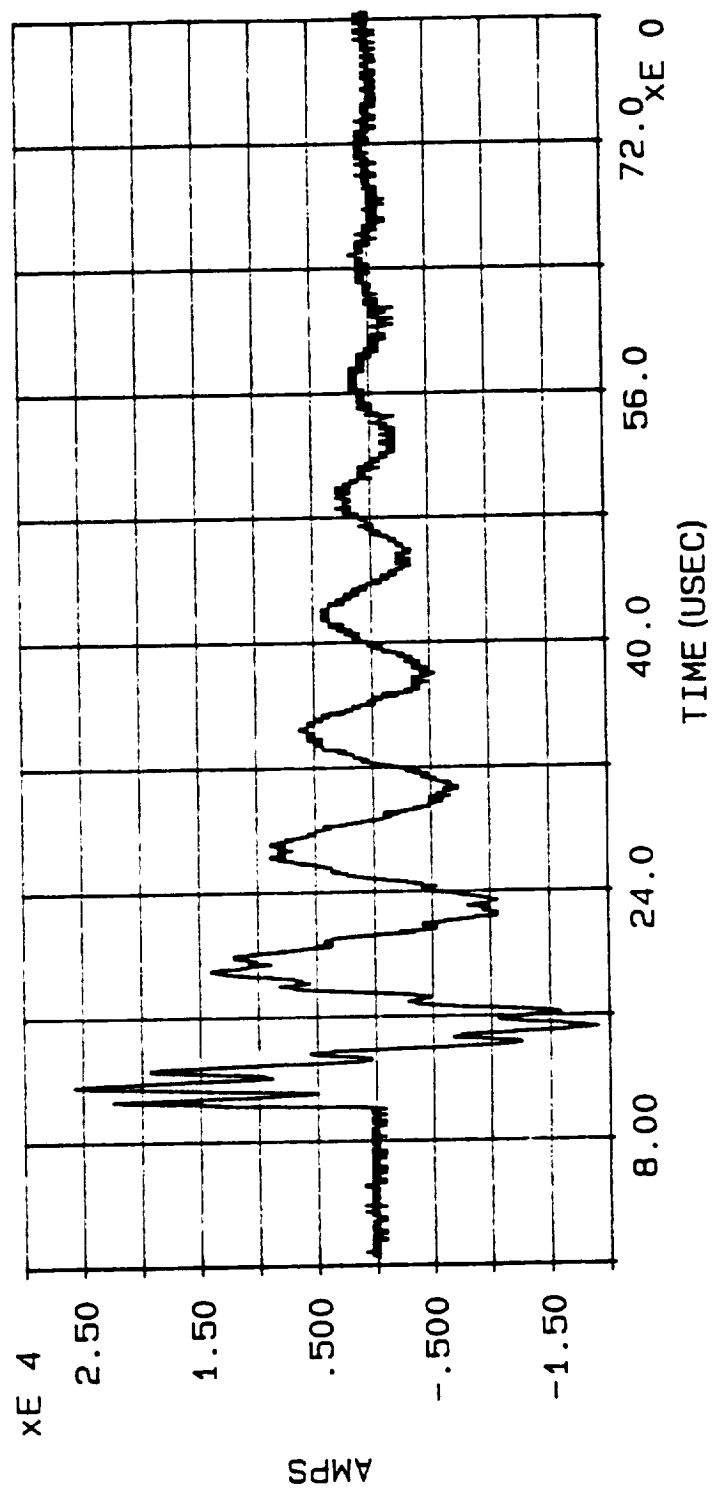

INJECTION CURRENT WAVEFORM. PLOT #75, ATTACH POINT #3, DISCHARGE #20

MARX di/dt

DATE: 05/17/90

TIME: 07:11:20.28

FILE: C:\CAT\DATA4\MI30C.C2C

MAX di/dt = 1.091E11

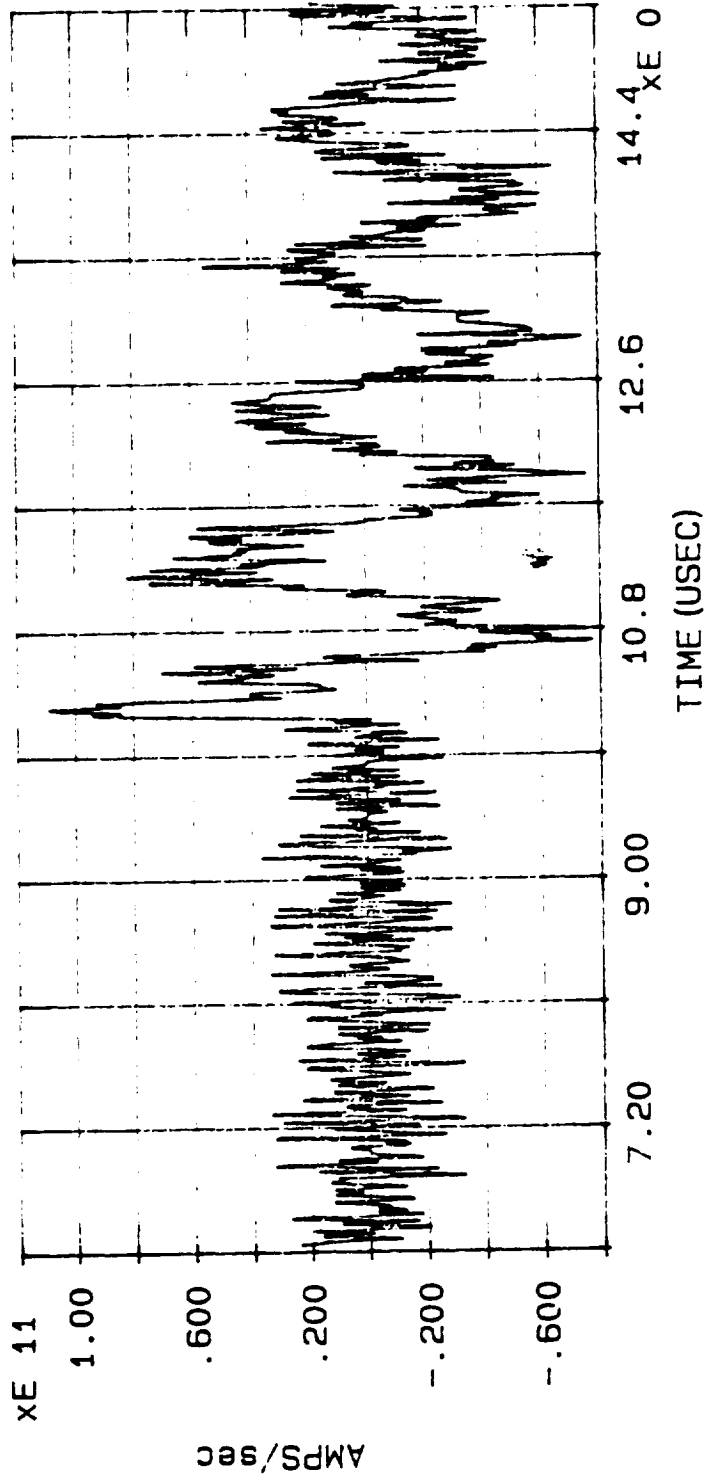

DERIVATIVE OF INJECTION CURRENT WAVEFORM: PLOT #76, ATTACH POINT #3, DISCHARGE #20

MARX MEASUREMENT: CABLE OC VOLTAGE

DATE: 05.17.90

TIME: 16:02:12.35

FILE: C:\CAT\DATA4\MV307.020

MAX VOLTAGE = -2.048E-1

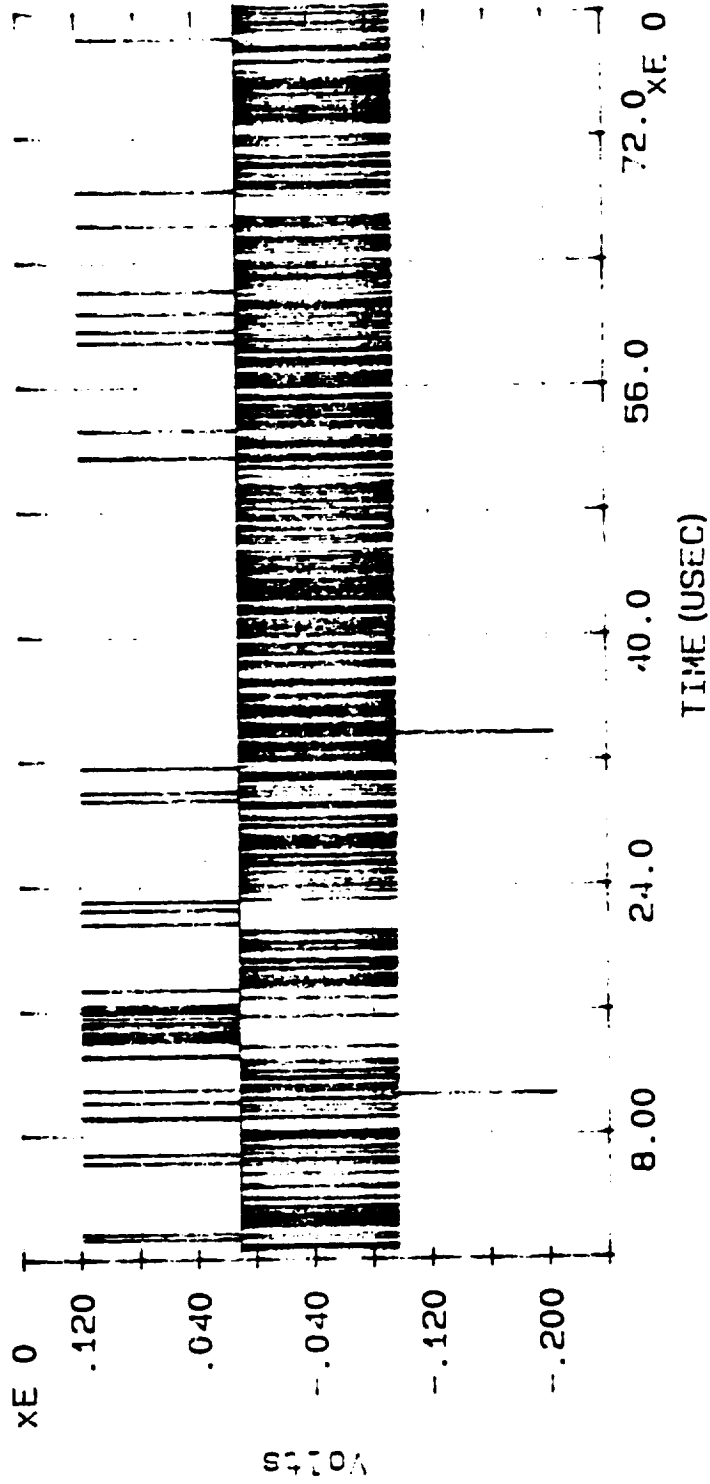

OPEN CIRCUIT VOLTAGE INDUCED INTO CABLE #7 BY INJECTION CURRENT WAVEFORM (PLOT #75), PLOT #77,
ATTACH POINT #3, DISCHARGE #20.

MARX MEASUREMENT: CABLE OC VOLTAGE

DATE: 05/17/90

TIME: 16:06:43.29

FILE: C:\CAT\DATA4\MV311.020

MAX VOLTAGE = -4.771E-1

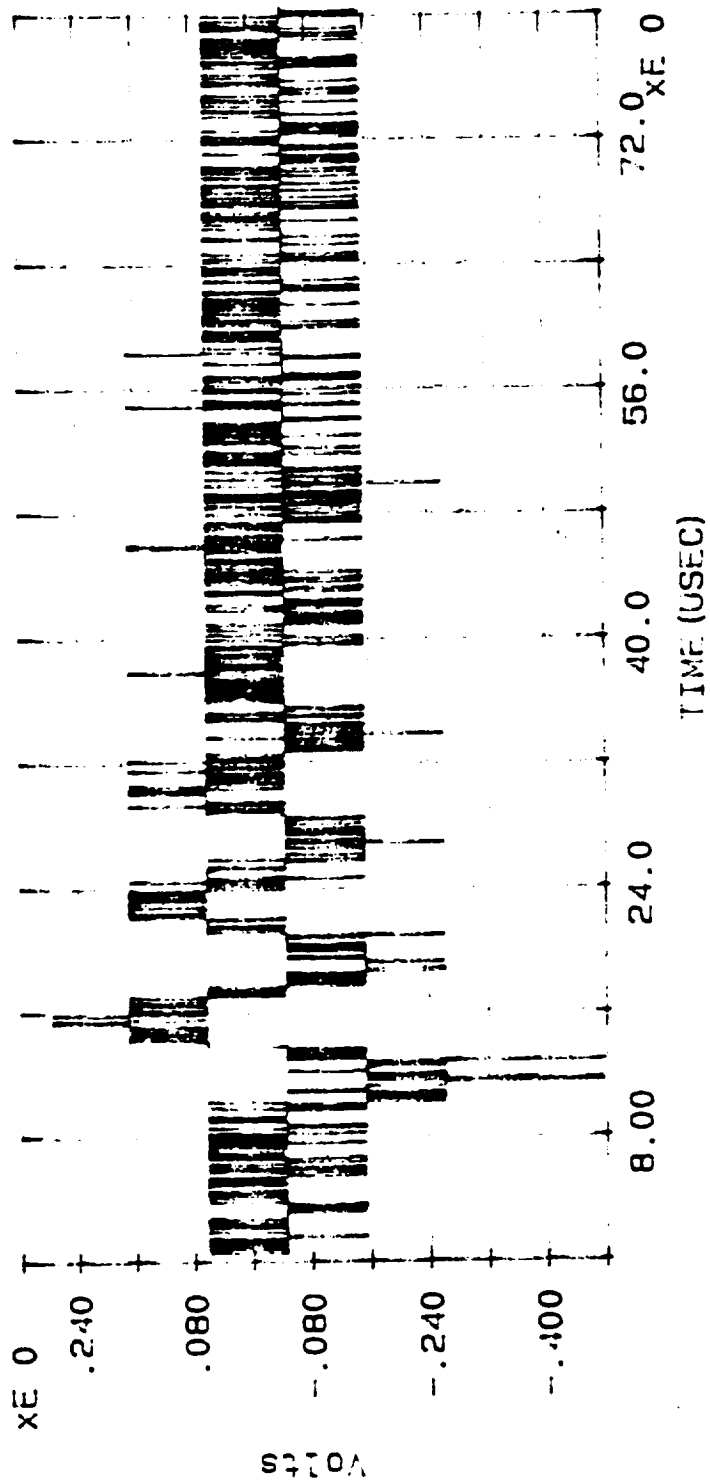

OPEN CIRCUIT VOLTAGE INDUCED INTO CABLE #11 BY INJECTION CURRENT WAVEFORM (PLOT #75), PLOT #78,
ATTACH POINT #3, DISCHARGE #2C

MARX MEASUREMENT: CABLE OC VOLTAGE

DATE: 05/17/90

TIME: 09:19:01.46

FILE: C:\CAT\DATA4\MV306.021

MAX VOLTAGE = 2.436E-1

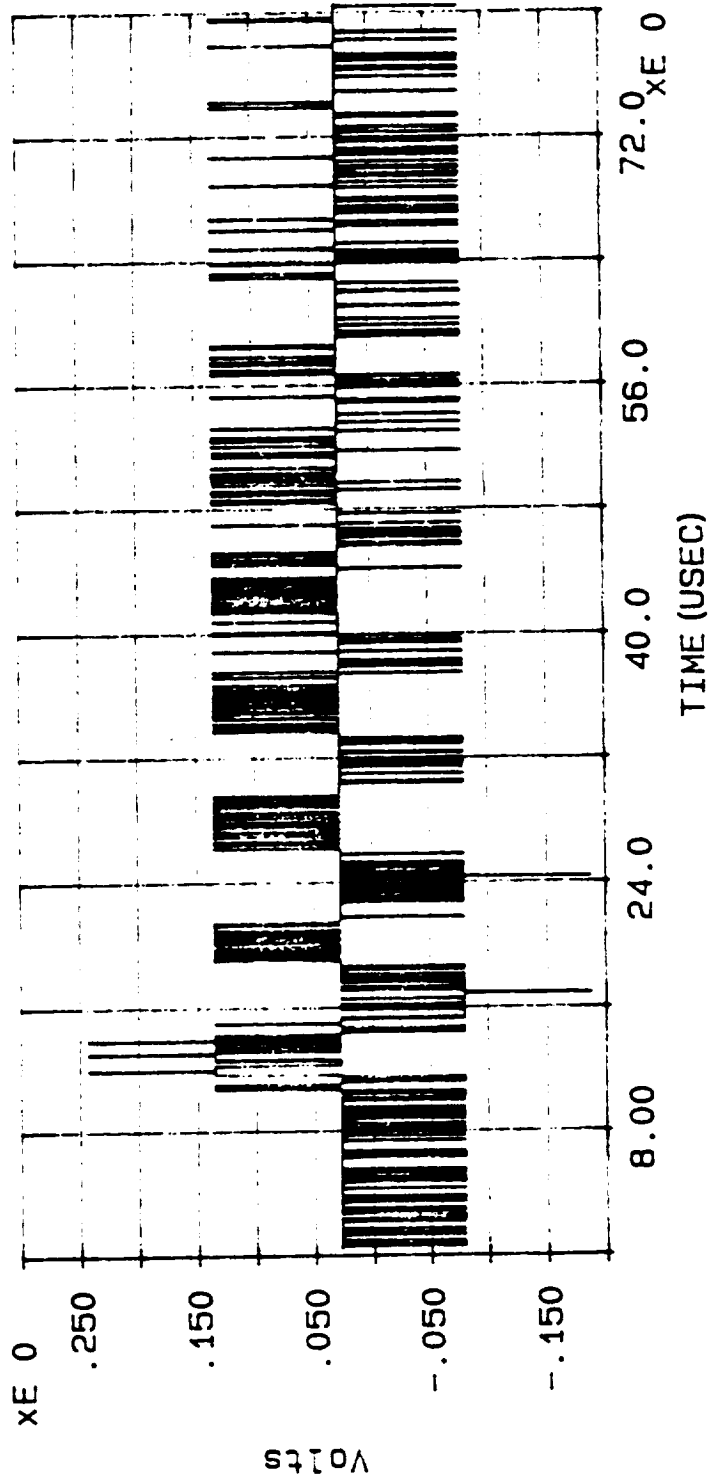

OPEN CIRCUIT VOLTAGE INDUCED INTO CABLE #6 BY INJECTION CURRENT WAVEFORM (NO PLOT), PLOT #79,
ATTACH POINT #3, DISCHARGE #21

MARX MEASUREMENT: CABLE OC VOLTAGE

DATE: 05/17/90

TIME: 09:23:58.49

FILE: C:\CAT\DATA4\MV312.021

MAX VOLTAGE = 4.024E-1

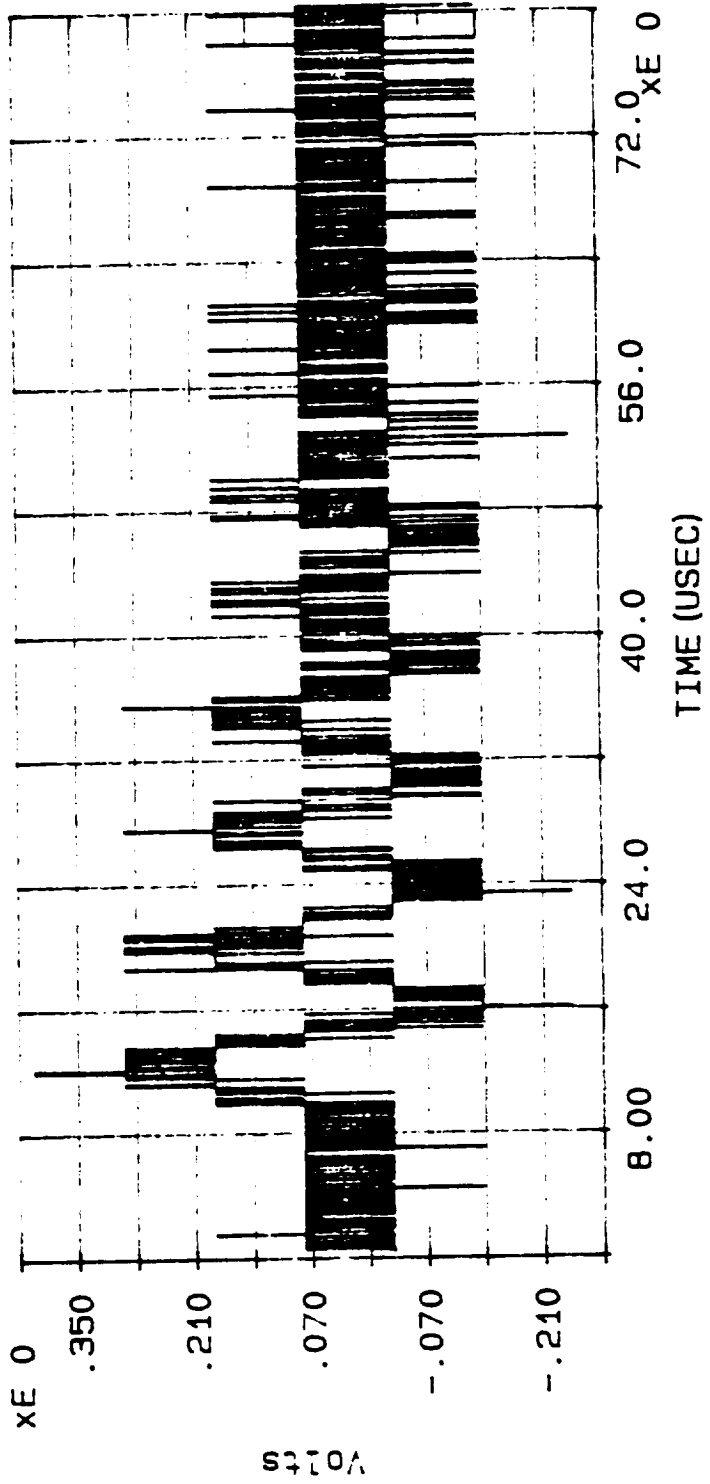

OPEN CIRCUIT VOLTAGE INDUCED INTO CABLE #12 BY INJECTION CURRENT WAVEFORM (NO PLOT), PLOT #80, ATTACH POINT #3, DISCHARGE #21

MARX MEASUREMENT: INPUT CURRENT

DATE: 05/16/90

TIME: 19:50:47.35

FILE: C:\CAT\DATA4\MI200.022

MAX CURRENT = 2.236E4

ACTION INTEGRAL = 1.429E3

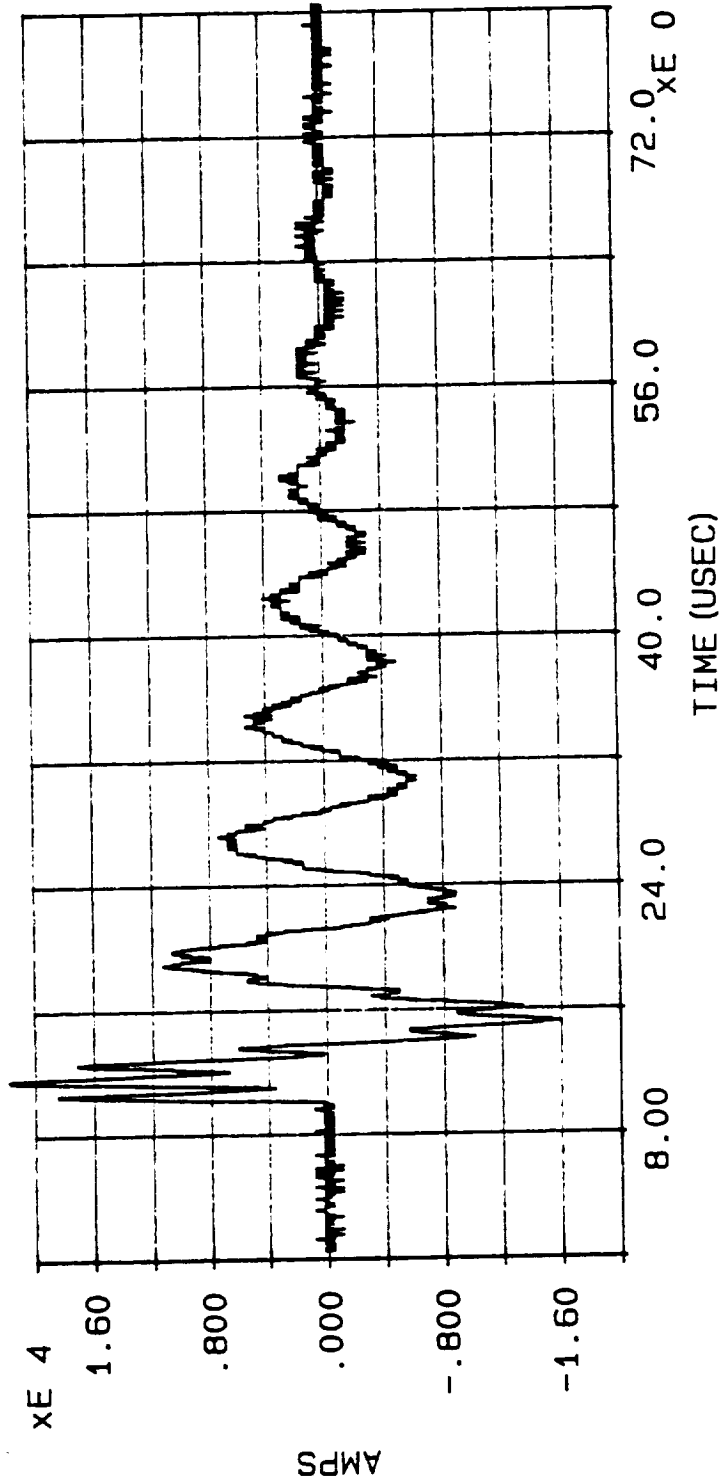

INJECTION CURRENT WAVEFORM, PLOT #81, ATTACH POINT #2, DISCHARGE #22

MARX di/dt

DATE: 05/17/90

TIME: 07:14:41.26

FILE: C:\CAT\DATA4\MI200.022

MAX di/dt = 9.424E10

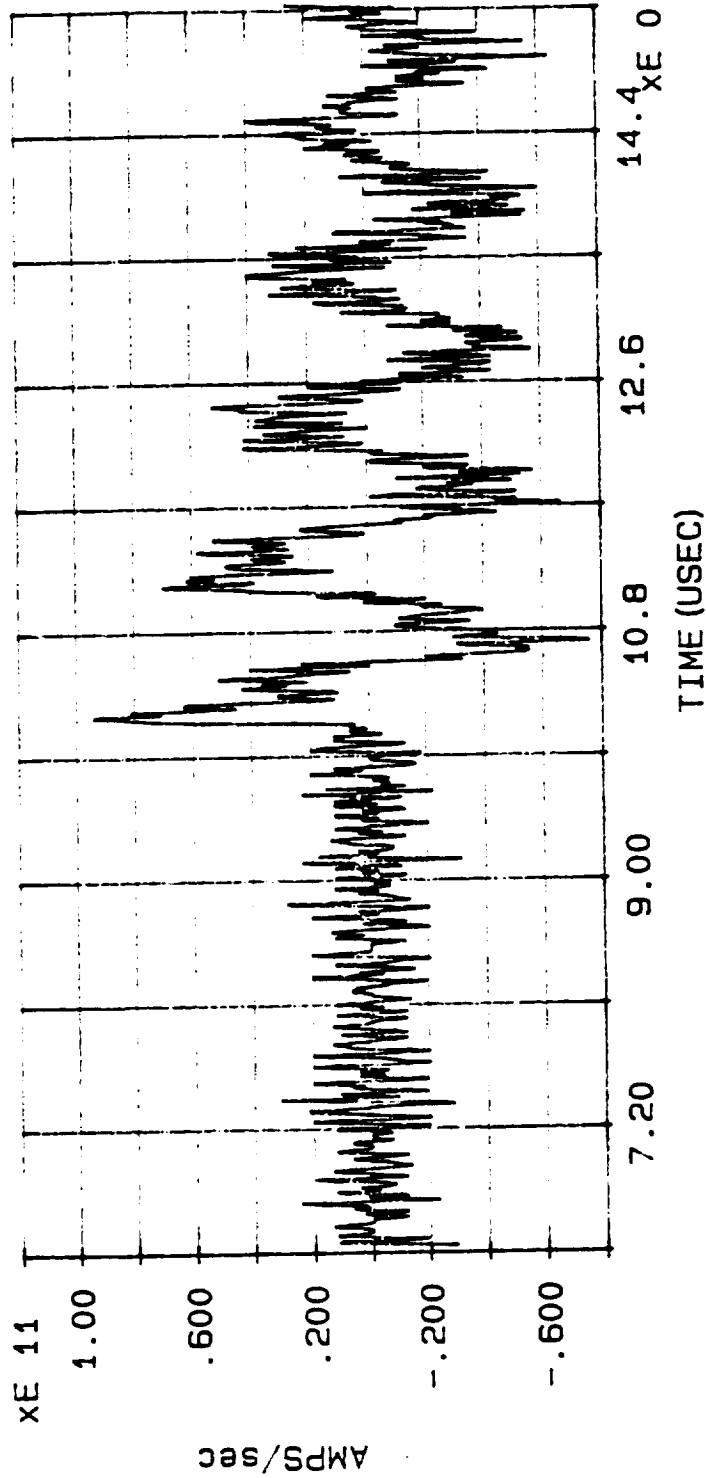

DERIVATIVE OF INJECTION CURRENT WAVEFORM, PLOT #82, ATTACH POINT #2, DISCHARGE #22

ATTACH POINT #2, DISCHARGE #22

MARX MEASUREMENT: CABLE OC VOLTAGE

DATE: 05/17/90

TIME: 09:02:59.93

FILE: C:\CAT\DATA4\MV206.023

MAX VOLTAGE = 1.102E0

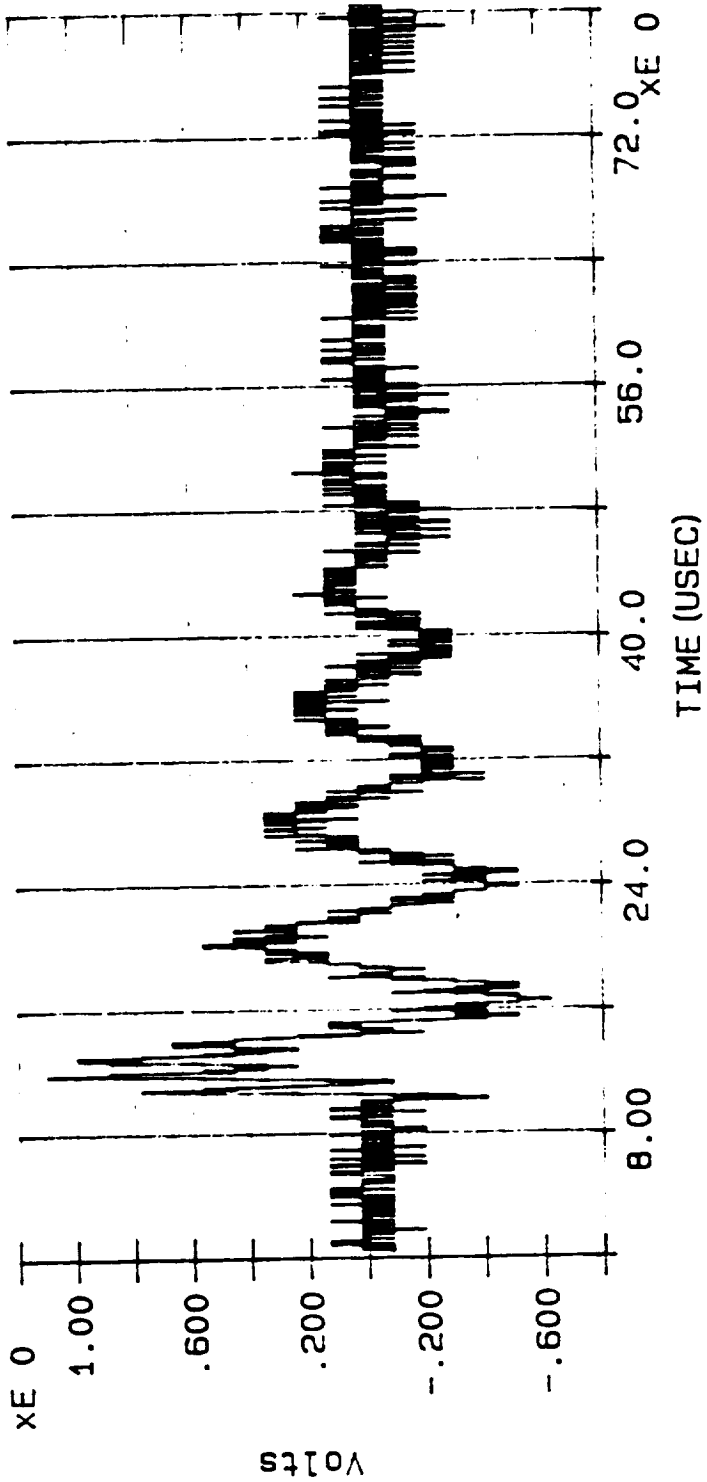

OPEN CIRCUIT VOLTAGE INDUCED INTO CABLE #6 BY INJECTION CURRENT WAVEFORM (PLOT #84), PLOT #86,
ATTACH POINT #2, DISCHARGE #23

MARX MEASUREMENT: CABLE OC VOLTAGE

DATE: 05/17/90

TIME: 08:52:40.15

FILE: C:\CAT\DATA4\MV212.023

MAX VOLTAGE = 1.285E1

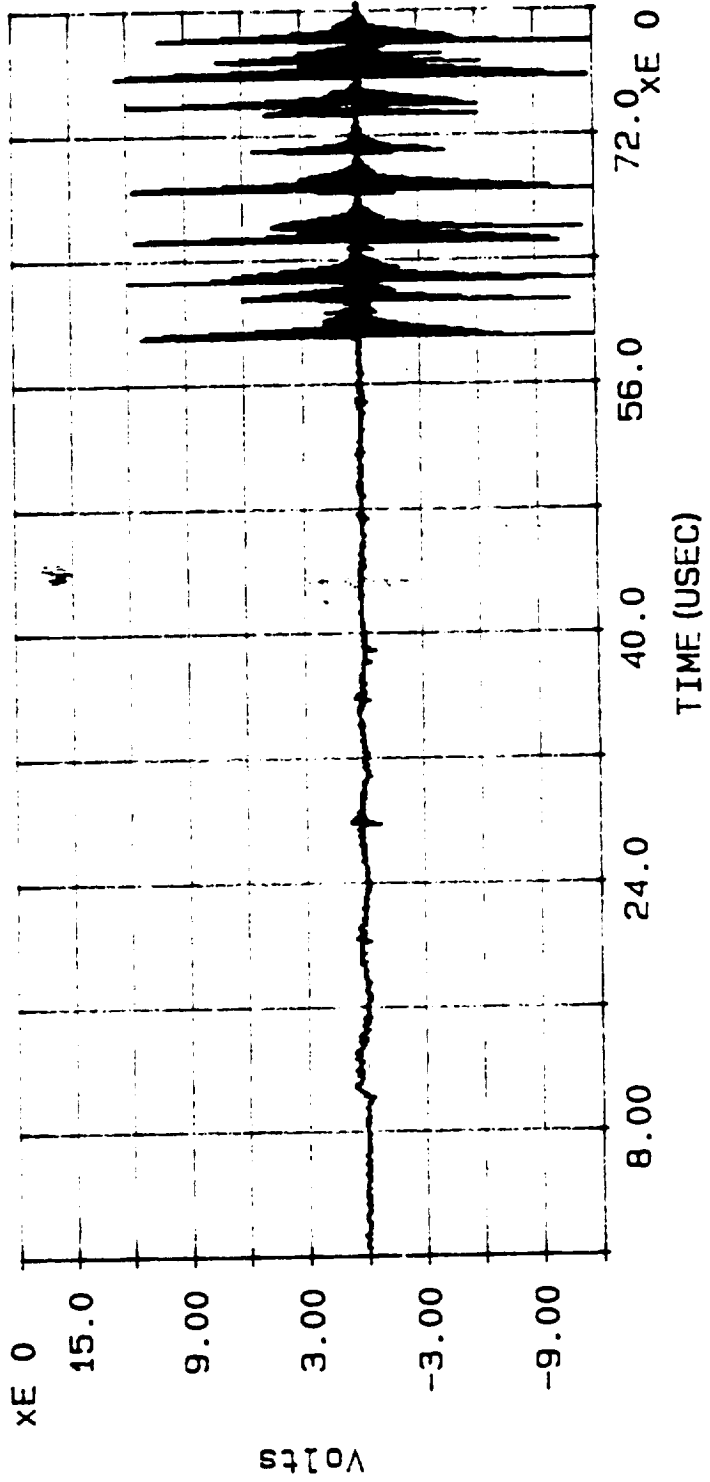

OPEN CIRCUIT VOLTAGE INDUCED INTO CABLE #12 BY INJECTION CURRENT WAVEFORM (PLOT #84), PLOT #87,
ATTACH POINT #2, DISCHARGE #22

MARX MEASUREMENT: INPUT CURRENT

DATE: 05/16/90

TIME: 19:59:27.28

FILE: C:\CAT\DATA4\MI400.024

MAX CURRENT = 2.169E4

ACTION INTEGRAL = 1.482E3

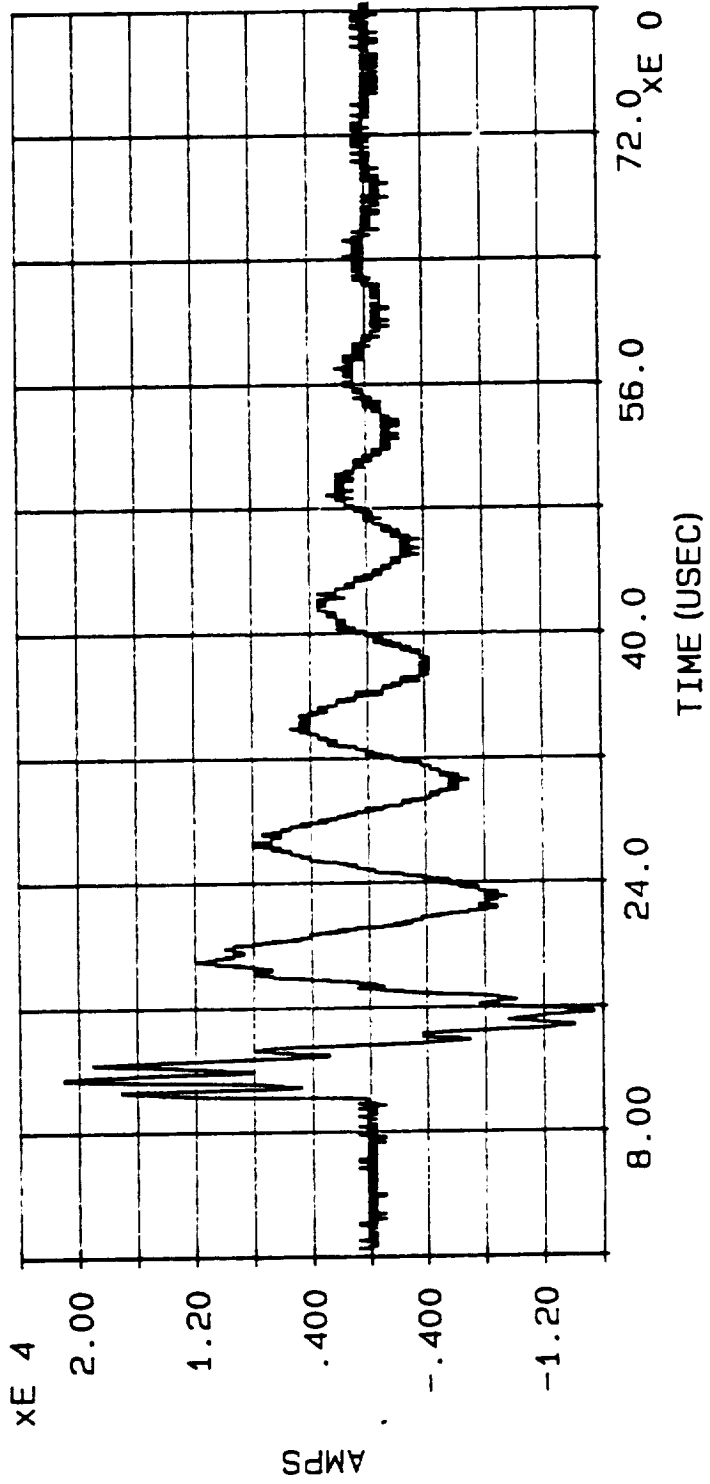

INJECTION CURRENT WAVEFORM, PLOT #88, ATTACH POINT #2, DISCHARGE #24

MARX di/dt

DATE: 05/17/90

TIME: 07:20:59.14

FILE: C:\CAT\DATA4\MI40C.024

MAX di/dt = 1.265E11

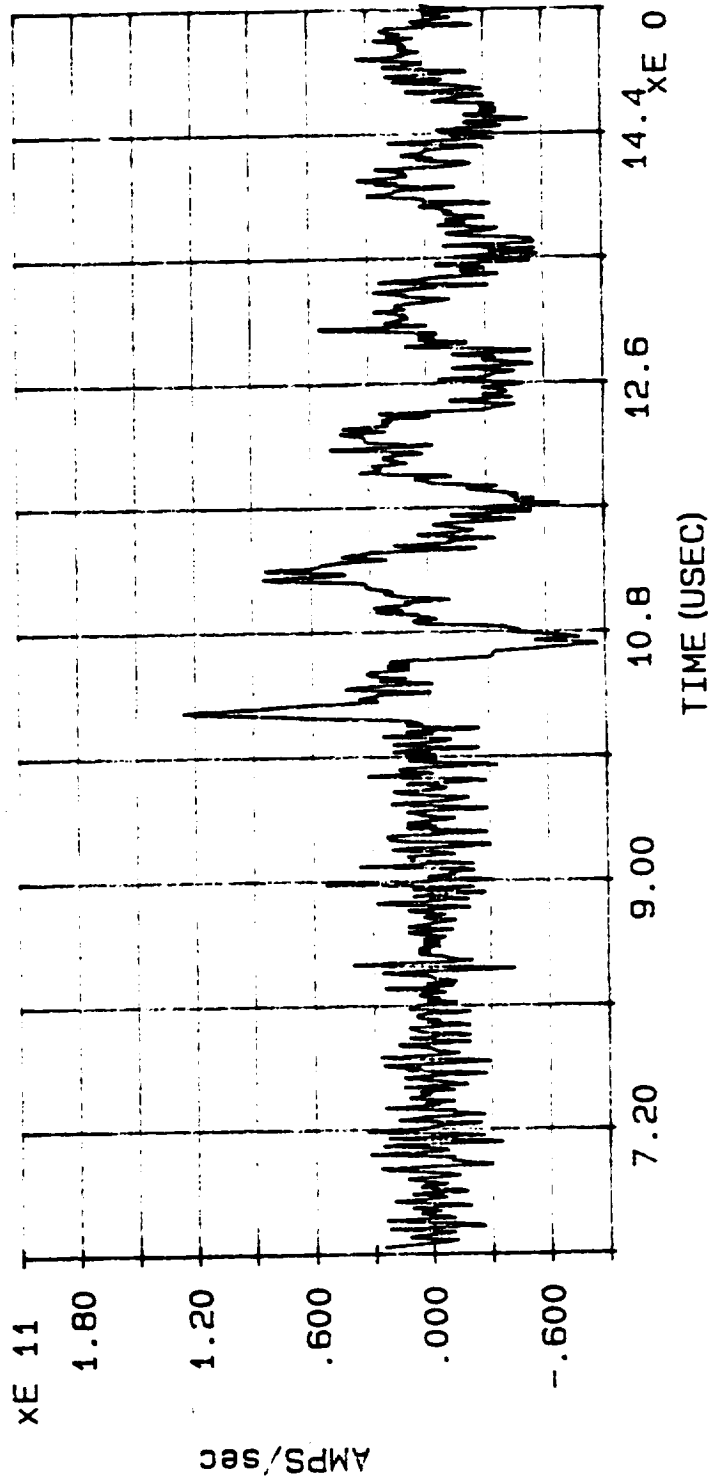

DERIVATIVE OF INJECTION CURRENT WAVEFORM, PLOT #89, ATTACH POINT #4, DISCHARGE #24

MARX MEASUREMENT: CABLE CURRENT

DATE: 05/17/90

TIME: 17:17:23.87

FILE: C:\CAT\DATA4\MC406.024

MAX CURRENT = 3.781E-2

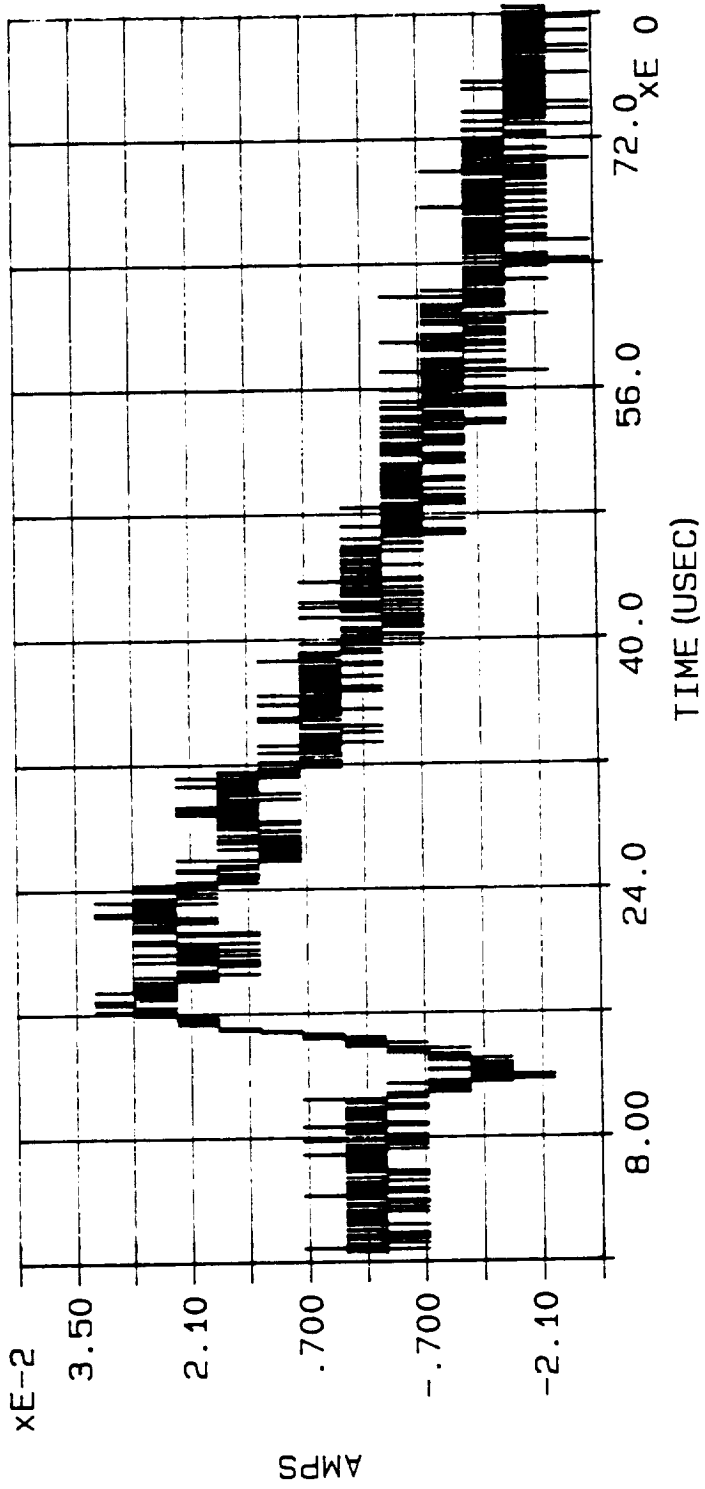

SHORT CIRCUIT CURRENT INDUCED INTO CABLE #6 BY INJECTION CURRENT WAVEFORM (PLOT #88), PLOT #90,
ATTACH POINT #4, DISCHARGE #24

MARX MEASUREMENT: CABLE CURRENT

DATE: 05/17/90

TIME: 17:22:12.01

FILE: C:\CAT\DATA4\MC412.024

MAX CURRENT = 1.124E0

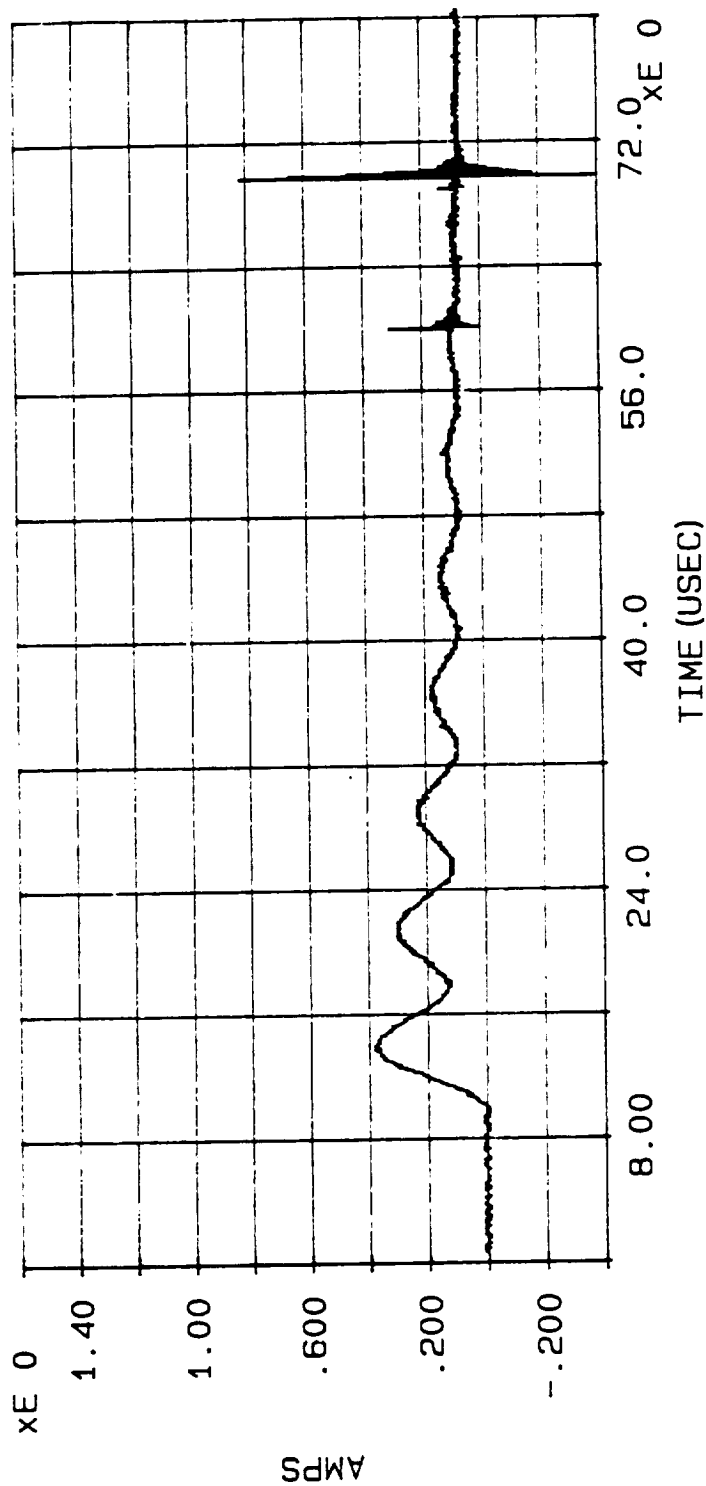

SHORT CIRCUIT CURRENT INDUCED INTO CABLE #12 BY INJECTION CURRENT WAVEFORM (PLOT #88), PLOT #91,
ATTACH POINT #4, DISCHARGE #24

MARX MEASUREMENT: INPUT CURRENT

DATE: 05/16/90

TIME: 20:03:21.86

FILE: C:\CAT\DATA4\MI400.025

MAX CURRENT = 2.247E4

ACTION INTEGRAL = 1.574E3

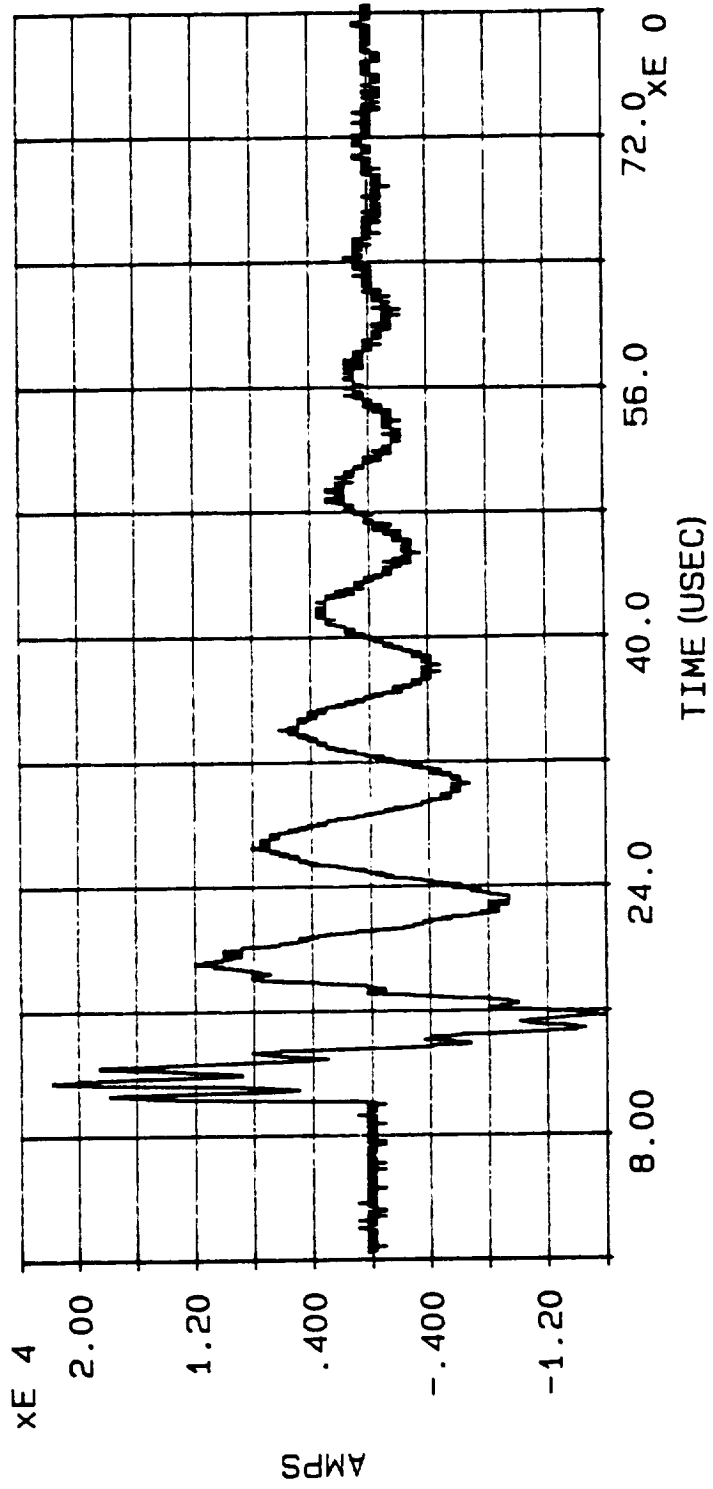

INJECTION CURRENT WAVEFORM, PLOT #92, ATTACH POINT #4, DISCHARGE #25

MARX di/dt

DATE: 05/17/90

TIME: 07:24:13.69

FILE: C:\CAT\DATA4\MI400.025

MAX di/dt = 1.265E11

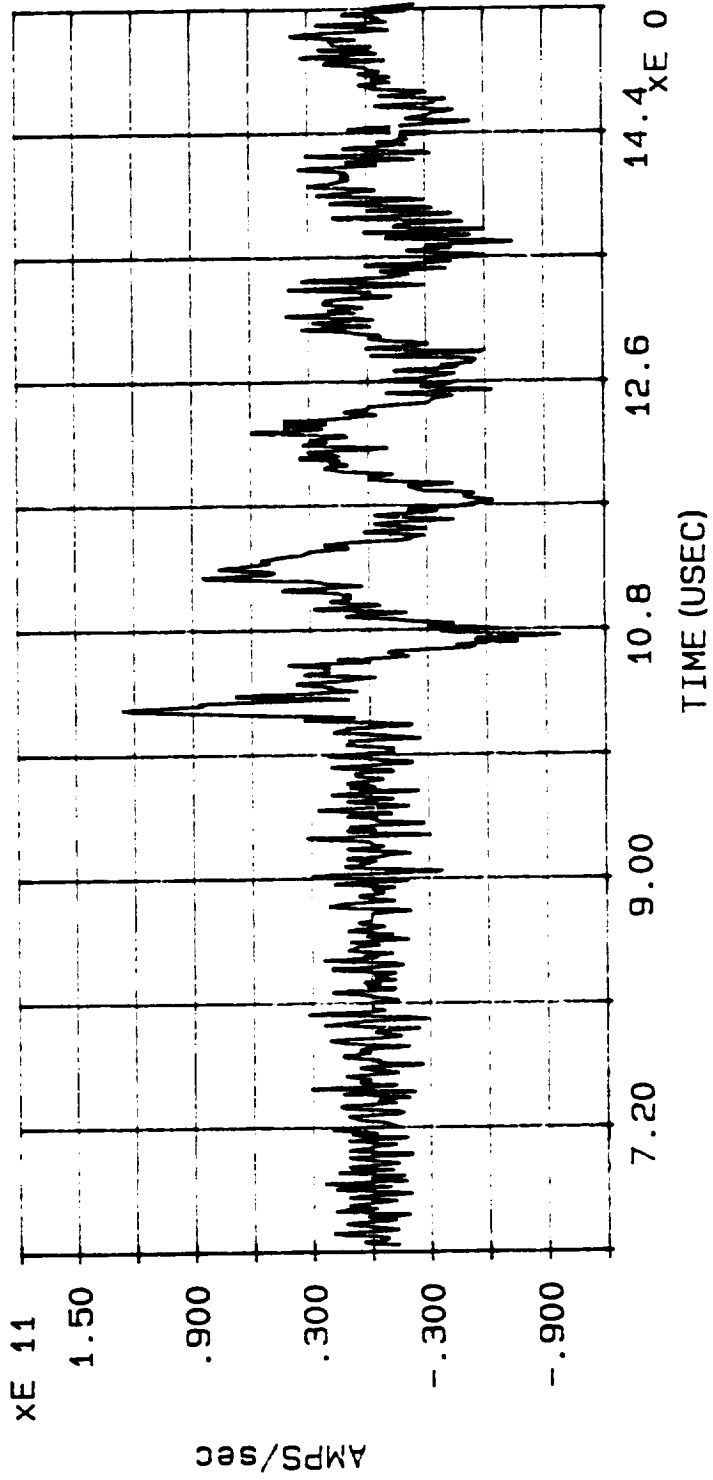

DERIVATIVE OF INJECTION CURRENT WAVEFORM, PLOT #93, ATTACH POINT #4, DISCHARGE #25

MARX MEASUREMENT: CABLE CURRENT

DATE: 05/17/90

TIME: 17: 26: 32. 47

FILE: C:\CAT\DATA4\MC407.025

MAX CURRENT = -1.135E-2

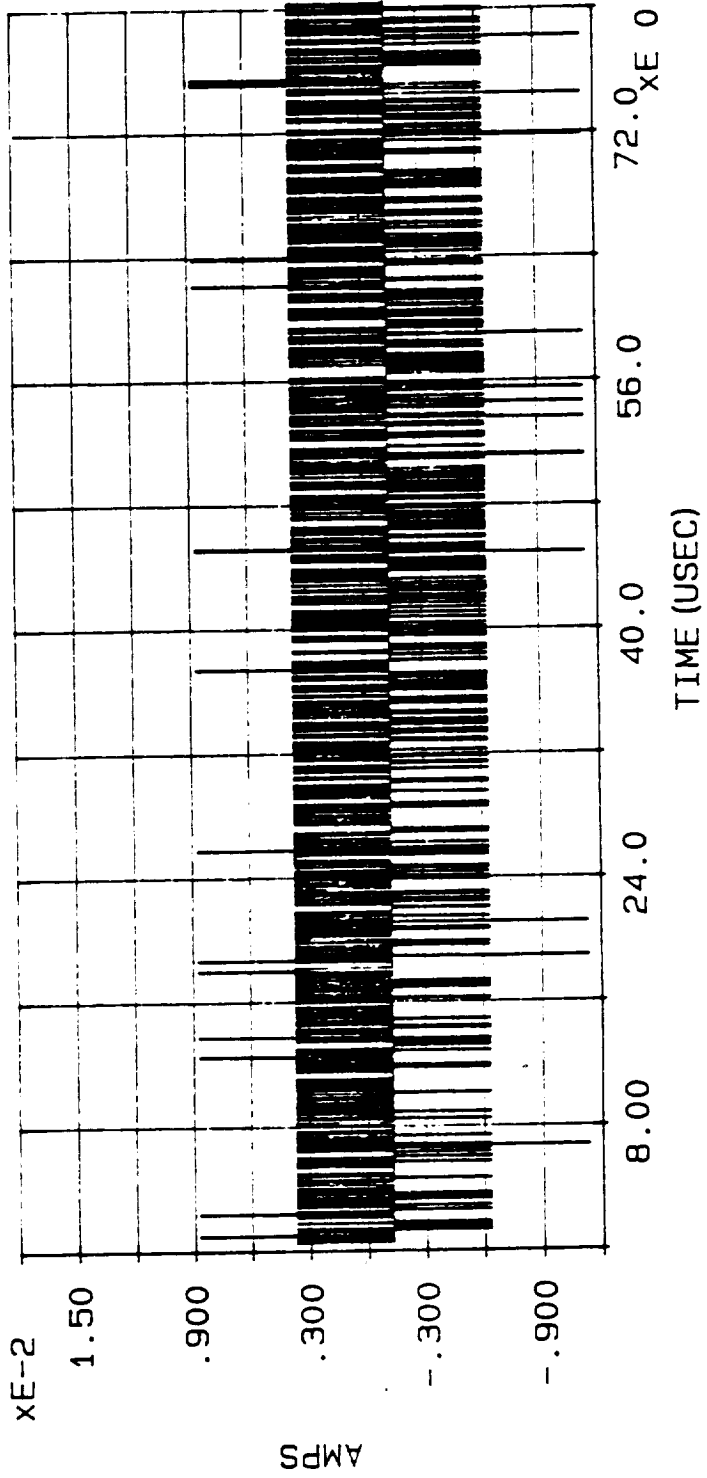

SHORT CIRCUIT CURRENT INDUCED INTO CABLE #7 BY INJECTION CURRENT WAVEFORM (PLOT #92), PLOT #94,
ATTACH POINT #4, DISCHARGE #25

MARX MEASUREMENT: CABLE CURRENT

DATE: 05/17/90

TIME: 17:31:15.55

FILE: C:\CAT\DATA4\MC411.025

MAX CURRENT = 3.570E-1

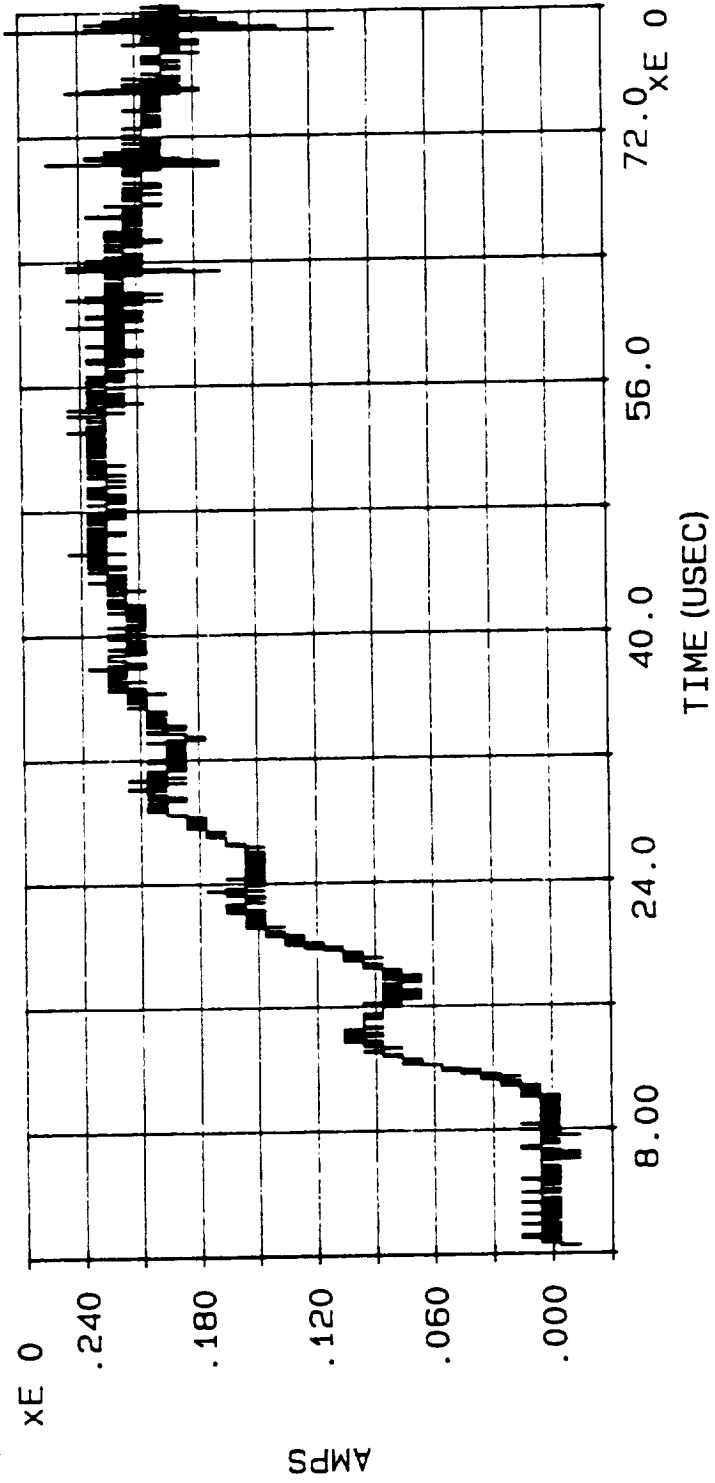

SHORT CIRCUIT CURRENT INDUCED INTO CABLE #11 BY INJECTION CURRENT WAVEFORM (PLOT #92), PLOT #95.
ATTACH POINT #4, DISCHARGE #25

MARX MEASUREMENT: INPUT CURRENT

DATE: 05/16/90

TIME: 20:07:19.20

FILE: C:\CAT\DATA4\MI400.026

MAX CURRENT = 2.155E4

ACTION INTEGRAL = 1.570E3

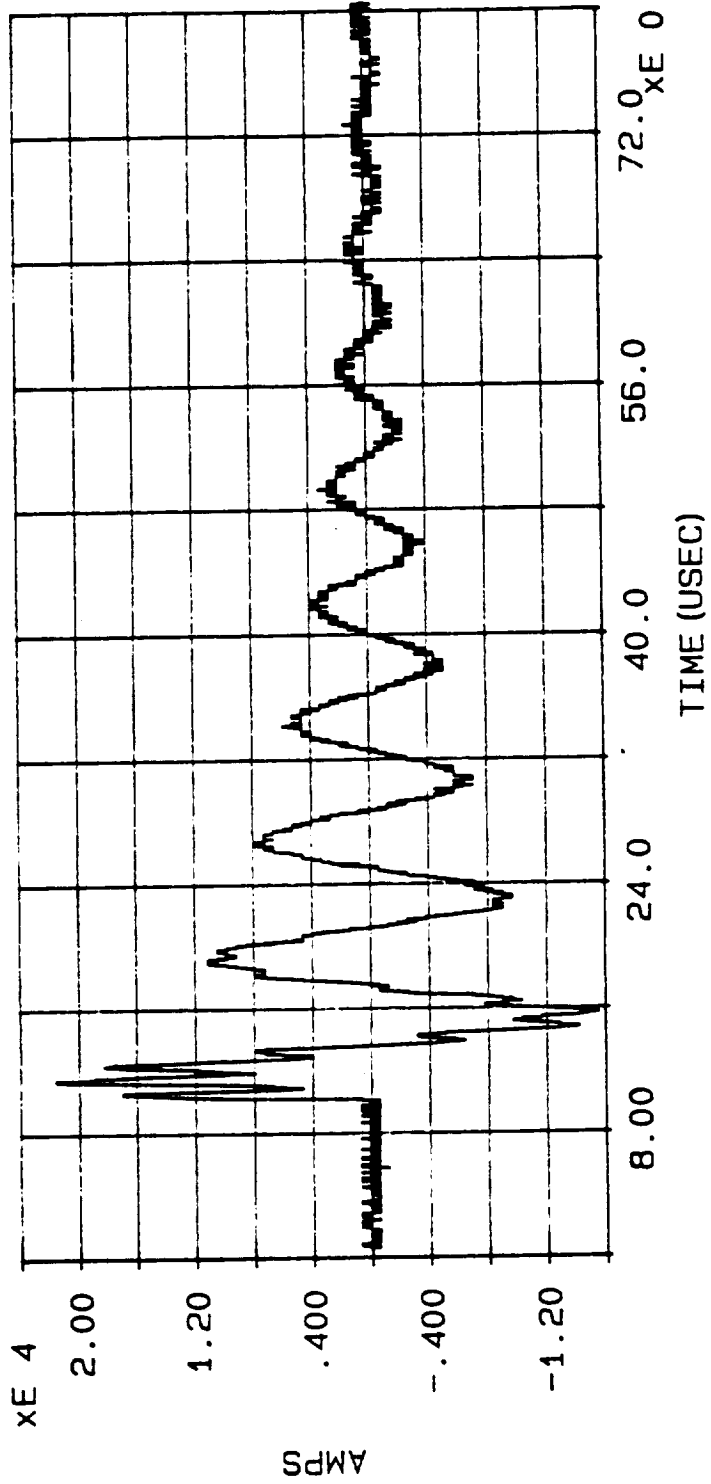

INJECTION CURRENT WAVEFORM, PLOT #96, ATTACH POINT #4, DISCHARGE #26

MARX di/dt

DATE: 05/17/90

TIME: 07:29:36.82

FILE: C:\CAT\DATA4\MI400.026

MAX di/dt = 1.172E11

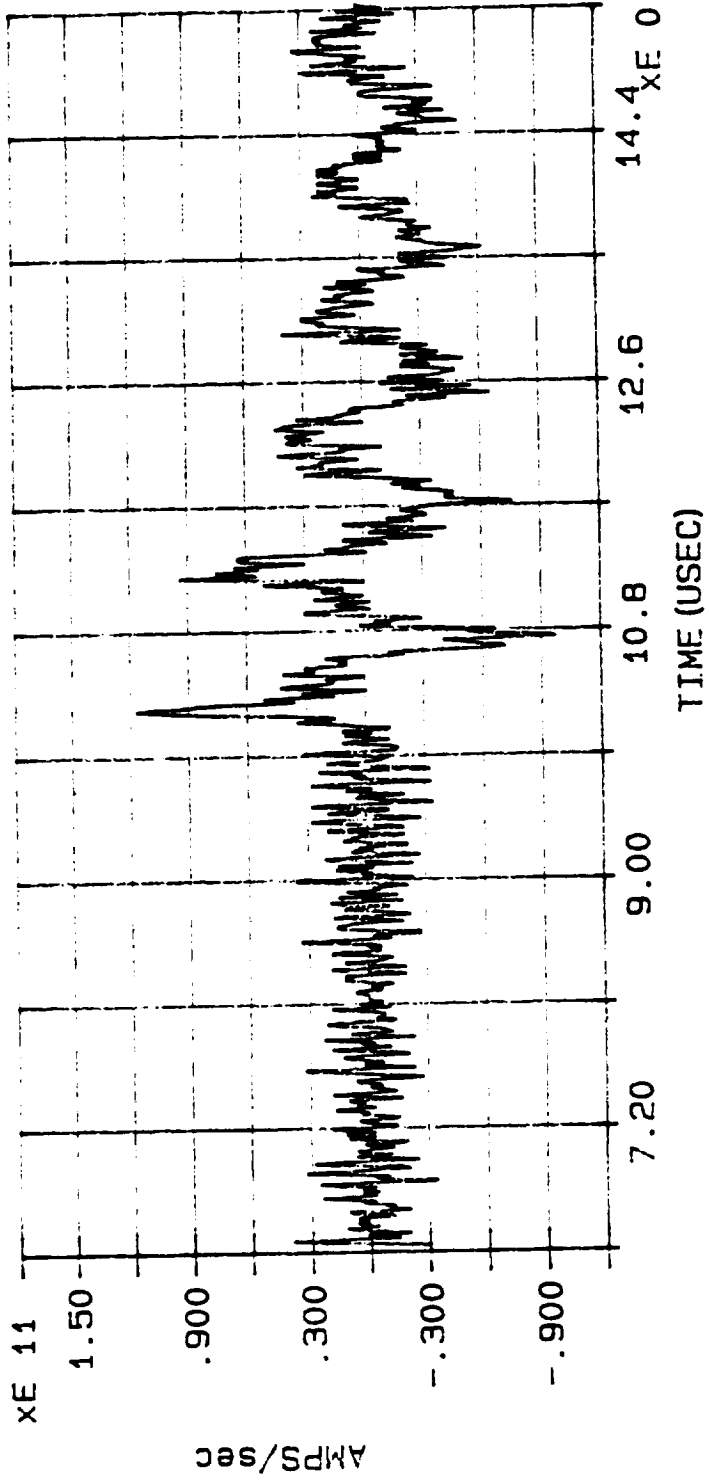

DERIVATIVE OF INJECTION CURRENT WAVEFORM, PLOT #97, ATTACH POINT #4, DISCHARGE #26

MARX MEASUREMENT: CABLE CURRENT

DATE: 05/17/90

TIME: 17:35:18.05

FILE: C:\CAT\DATA4\MC408.026

MAX CURRENT = 1.462E+1

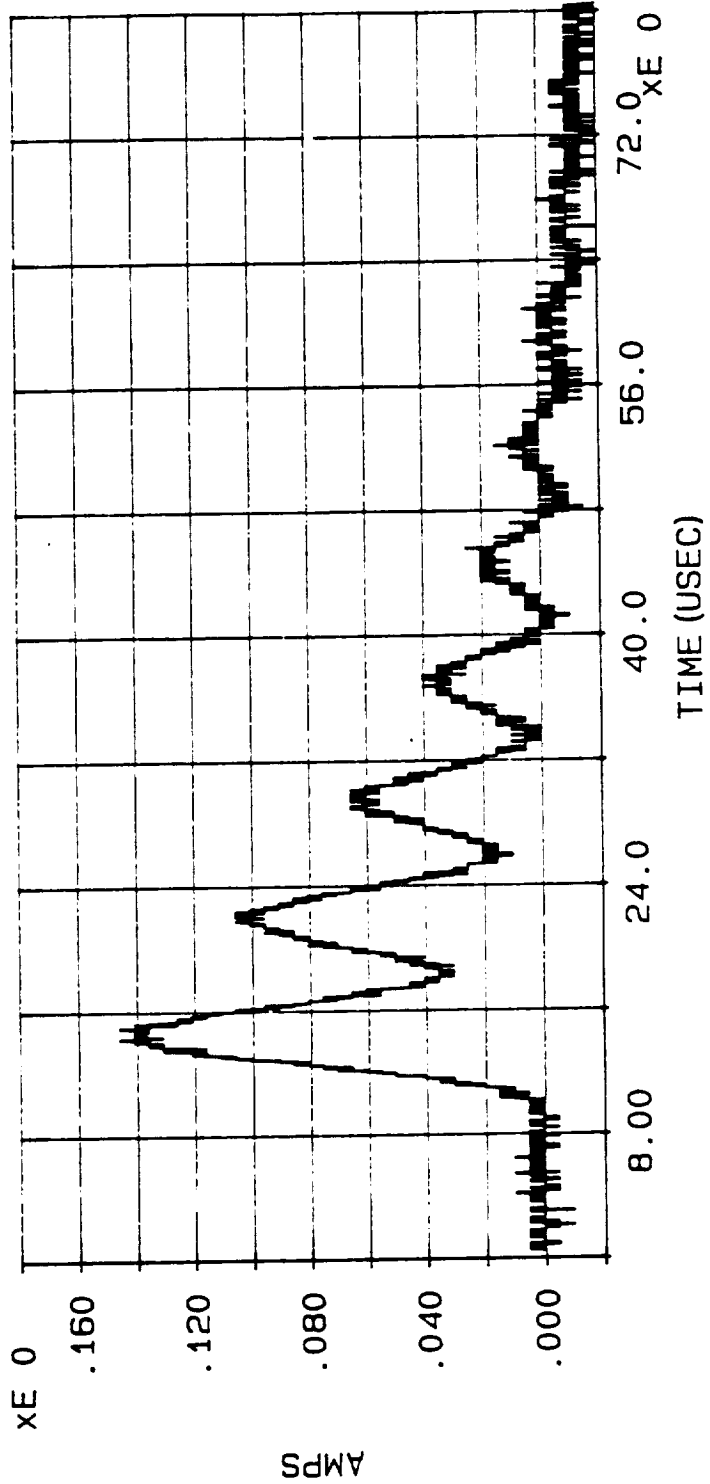

SHORT CIRCUIT CURRENT INDUCED INTO CABLE #E BY INJECTION CURRENT WAVEFORM (PLOT #96), PLOT #98,
ATTACH POINT #4, DISCHARGE #26

MARX MEASUREMENT: CABLE CURRENT

DATE: 05/17/90

TIME: 17:39:34.39

FILE: C:\CAT\DATA4\MC410.026

MAX CURRENT = -1.317E-1

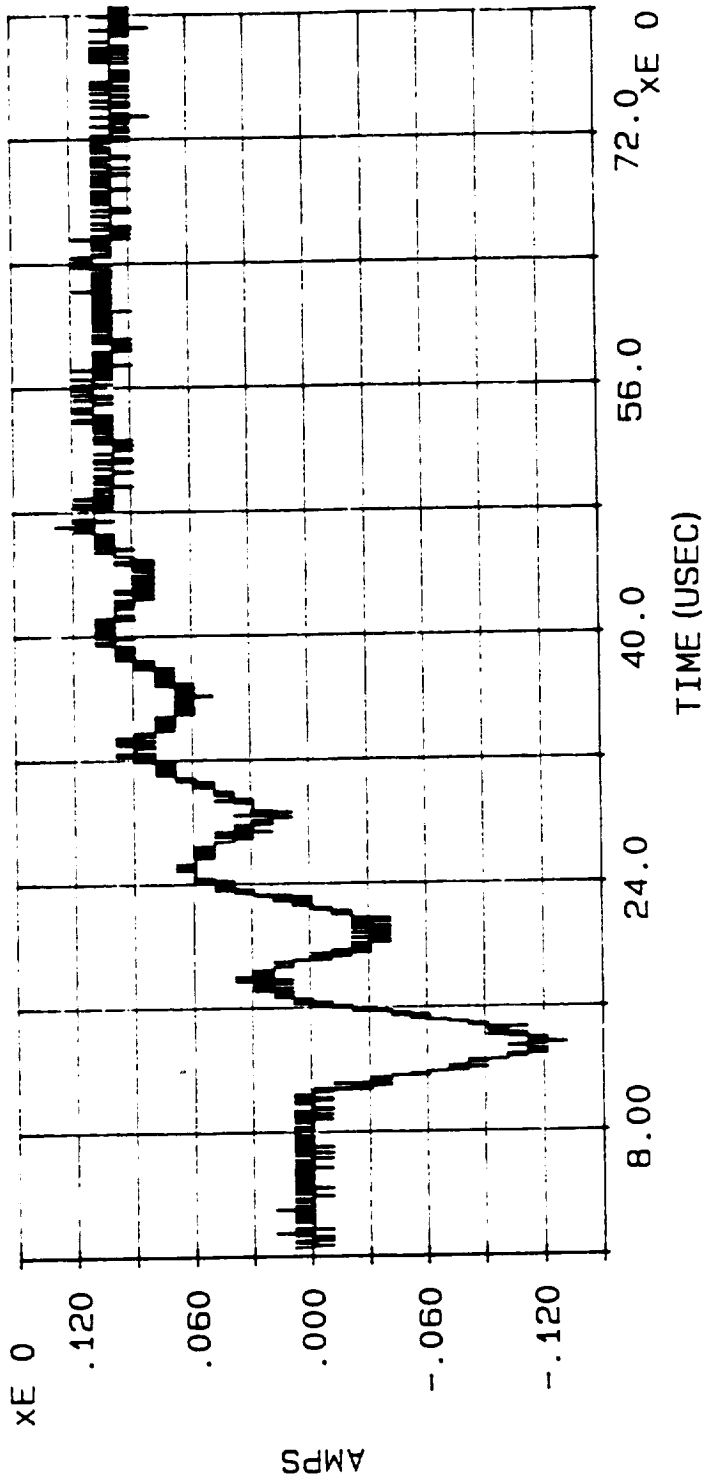

SHORT CIRCUIT CURRENT INDUCED INTO CABLE #10 BY INJECTION CURRENT WAVEFORM (PLOT #96), PLOT #99,
ATTACH POINT #4, DISCHARGE #26

MARX MEASUREMENT: INPUT CURRENT

DATE: 05/16/90

TIME: 20:12:53.47

FILE: C:\CAT\DATA4\MI40C.027

MAX CURRENT = 2.142E4

ACTION INTEGRAL = 1.617E3

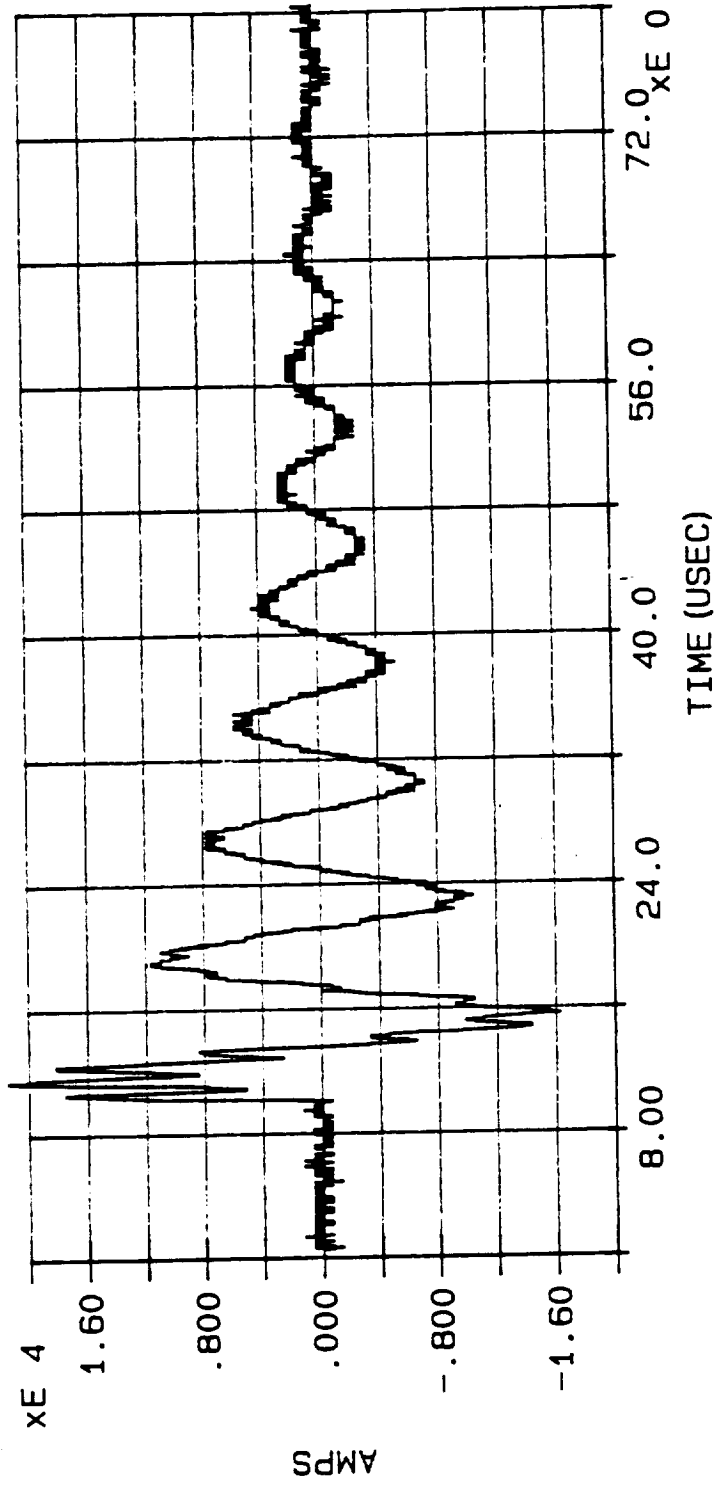

INJECTION CURRENT WAVEFORM, PLOT #100, ATTACH POINT #4, DISCHARGE #27

MARX di/dt

DATE: 05/17/90

TIME: 07:32:40.38

FILE: C:\CAT\DATA4\MI400.027

MAX di/dt = 9.682E10

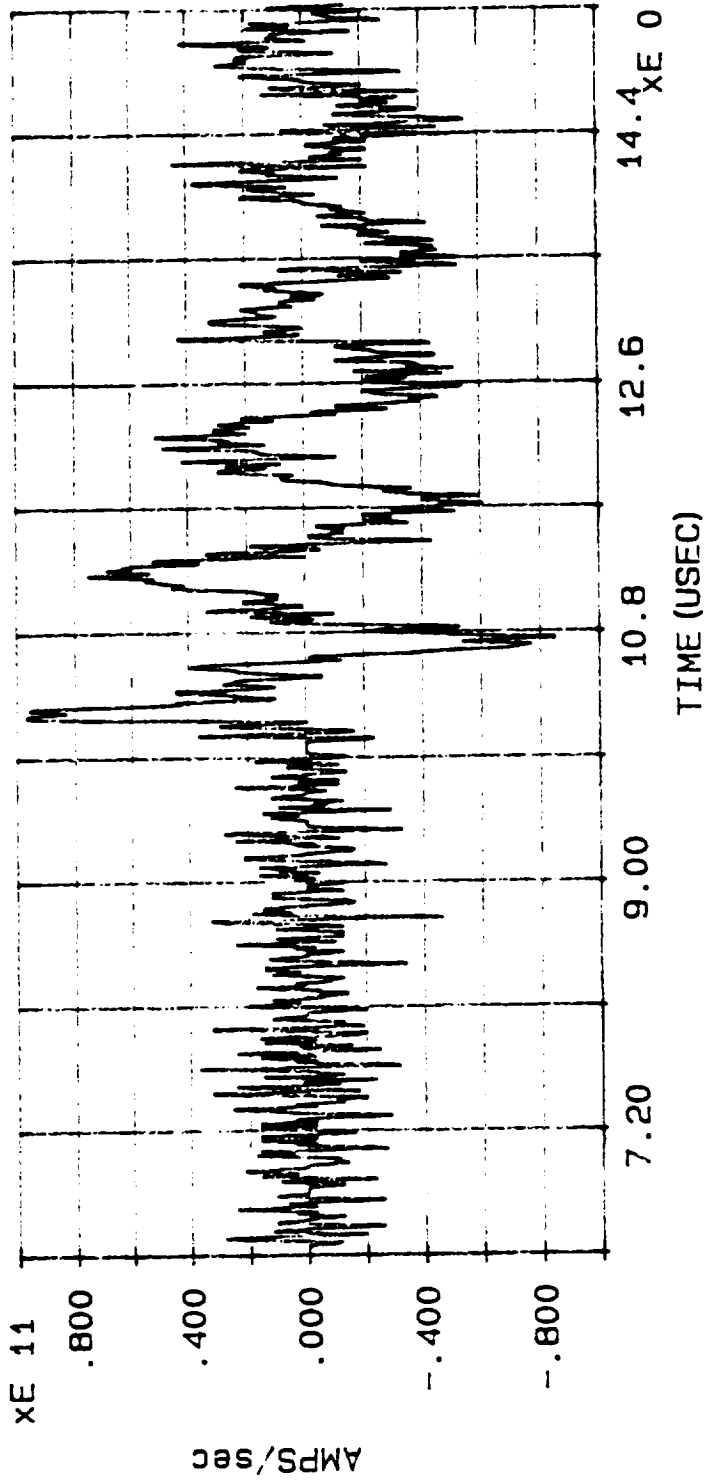

DERIVATIVE OF INJECTION CURRENT WAVEFORM, PLOT #101, ATTACH POINT #4, DISCHARGE #27

MARX MEASUREMENT: CABLE OC VOLTAGE

DATE: 05/17/90

TIME: 08:47:03.29

FILE: C:\CAT\DATA4\MV408.027

MAX VOLTAGE = 3.269E-1

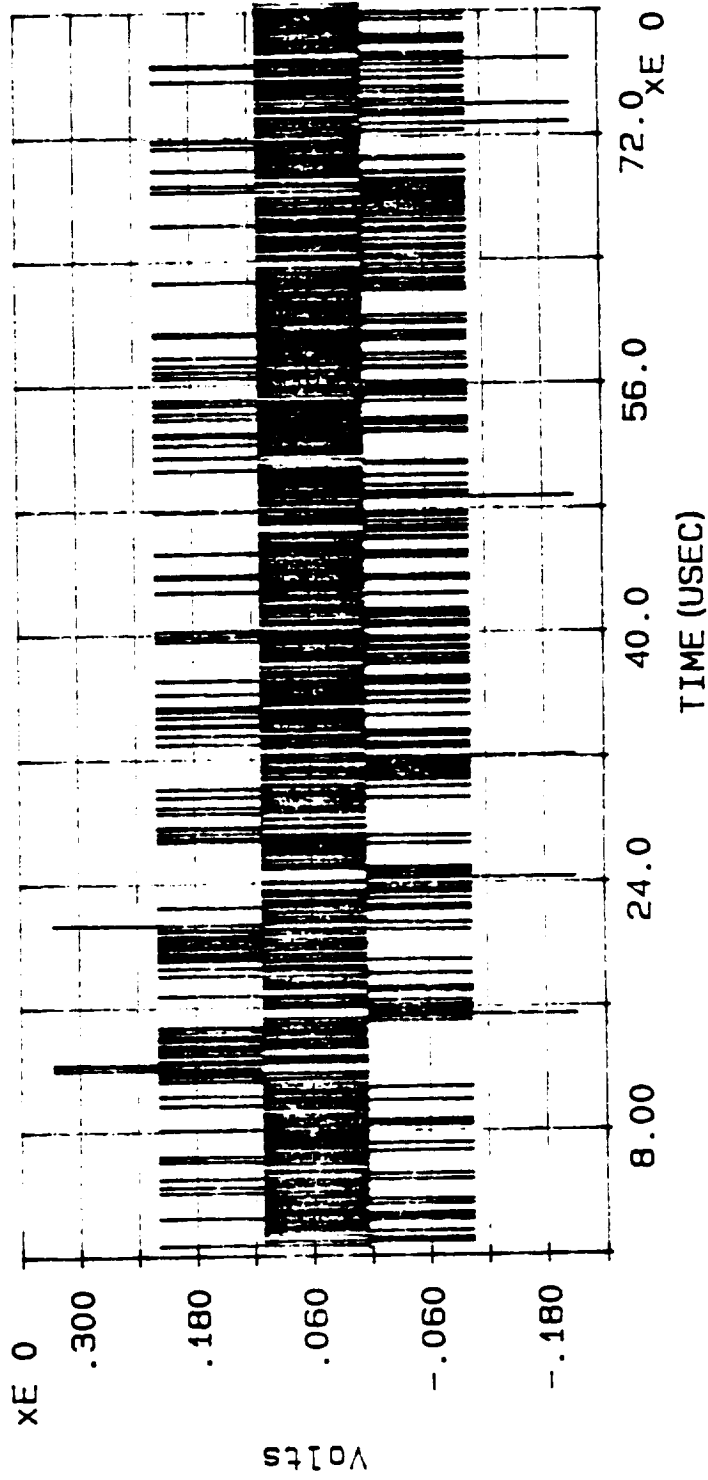

OPEN CIRCUIT VOLTAGE INDUCED INTO CABLE #8 BY INJECTION CURRENT WAVEFORM (PLOT #100), PLOT #102,
ATTACH POINT #4, DISCHARGE #27

MARX MEASUREMENT: CABLE OC VOLTAGE

DATE: 05/17/90

TIME: 08:42:52.23

FILE: C:\CAT\DATA4\MV410.027

MAX VOLTAGE = -1.603E0

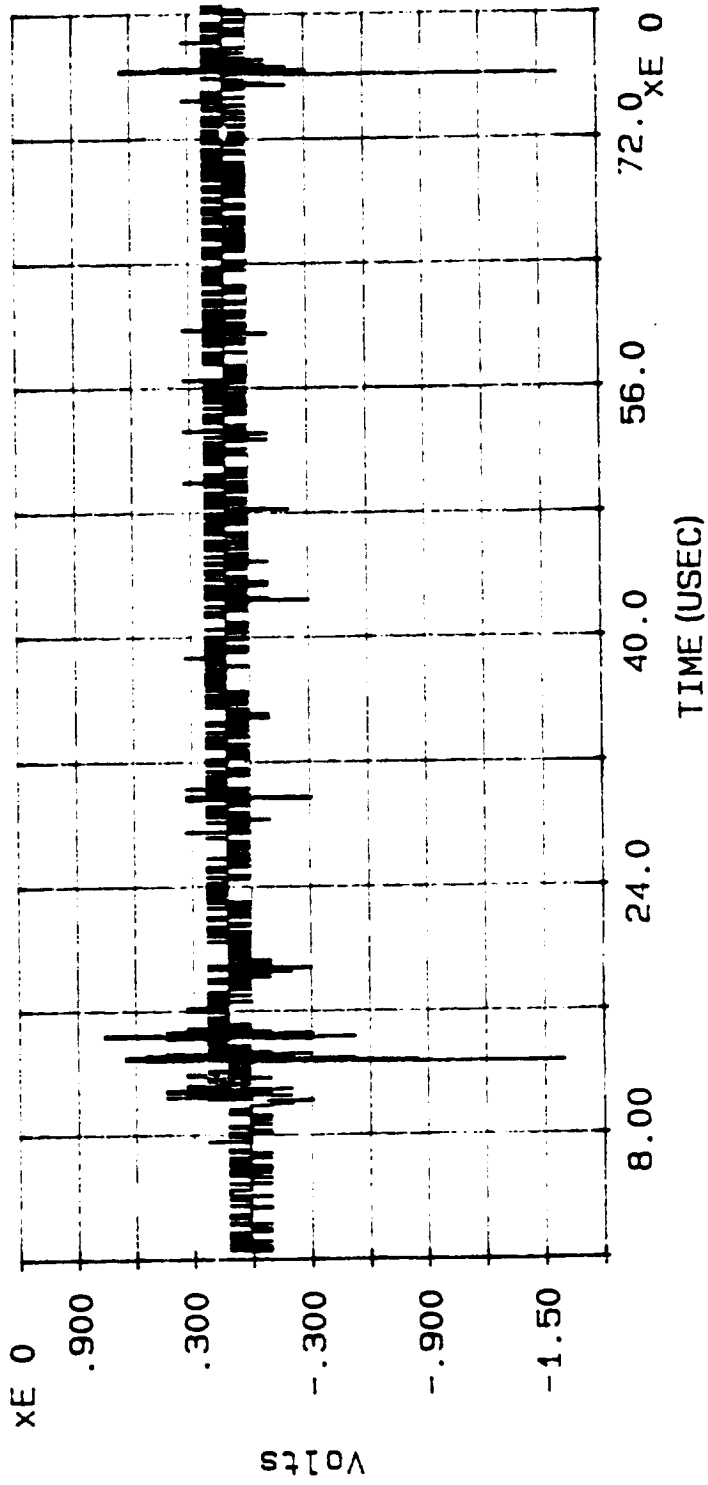

OPEN CIRCUIT VOLTAGE INDUCED INTO CABLE #10 BY INJECTION CURRENT WAVEFORM (PLOT #100), PLOT #103, ATTACH POINT #4, DISCHARGE #27

MARX MEASUREMENT: INPUT CURRENT

DATE: 05/16/90

TIME: 20:16:52.34

FILE: C:\CAT\DATA4\MI400.028

MAX CURRENT = 1.997E4

ACTION INTEGRAL = 1.357E3

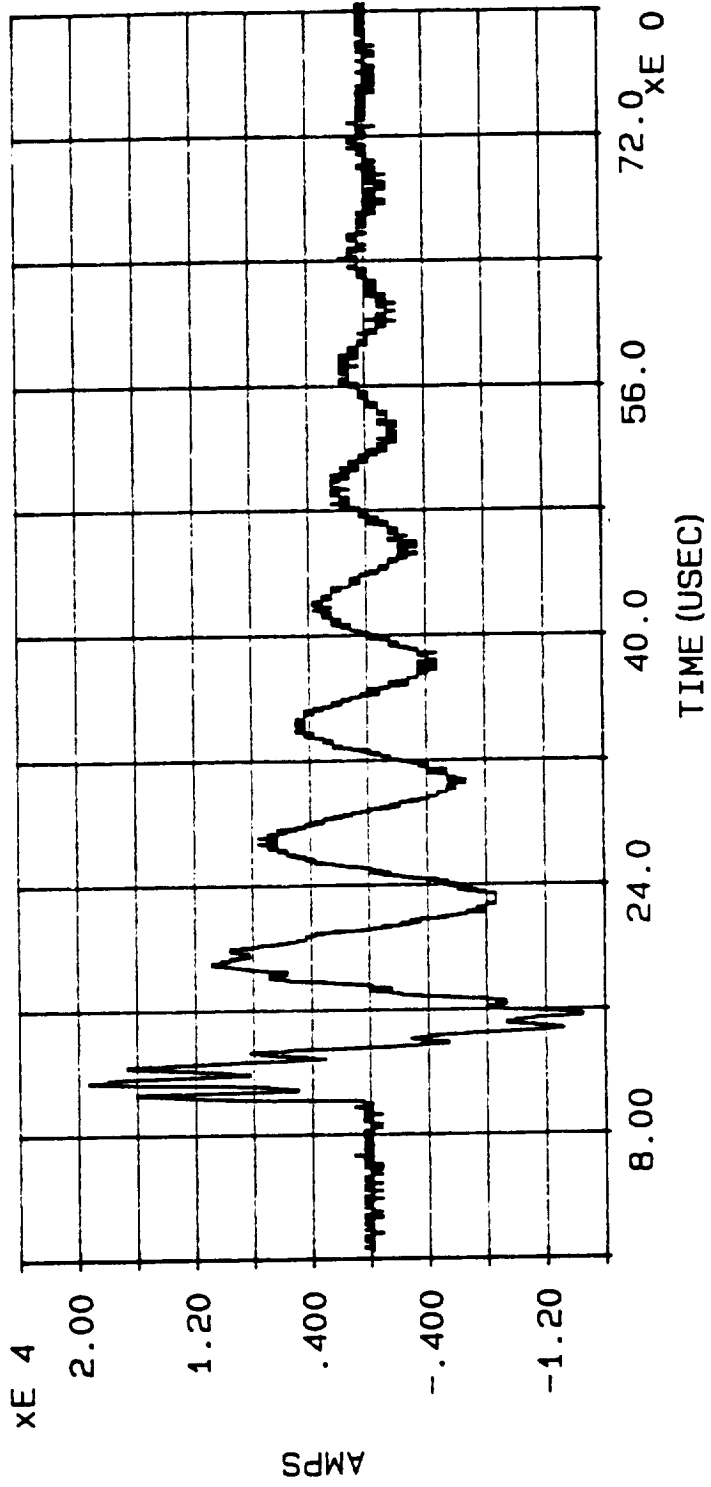

INJECTION CURRENT WAVEFORM, PLOT #104, ATTACH POINT #4, DISCHARGE #28

MARX di/dt

DATE: 05/17/90

TIME: 07:35:55.86

FILE: C:\CAT\DATA4\MI400.028

MAX di/dt = 1.252E11

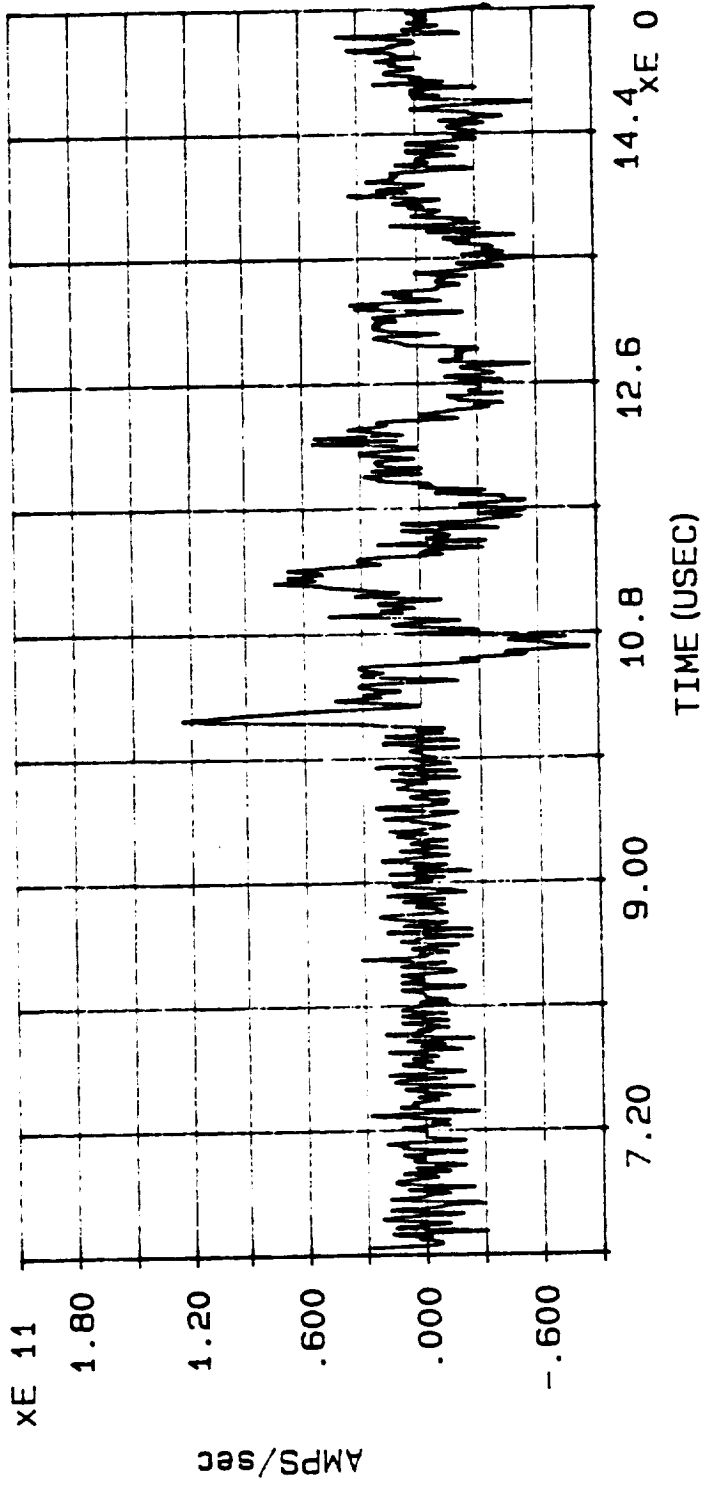

DERIVATIVE OF INJECTION CURRENT WAVEFORM, PLOT #105, ATTACH POINT #4, DISCHARGE #28

MARX MEASUREMENT: CABLE OC VOLTAGE

DATE: 05/17/90

TIME: 08:37:23.17

FILE: C:\CAT\DATA4\MV407.028

MAX VOLTAGE = -3.355E-1

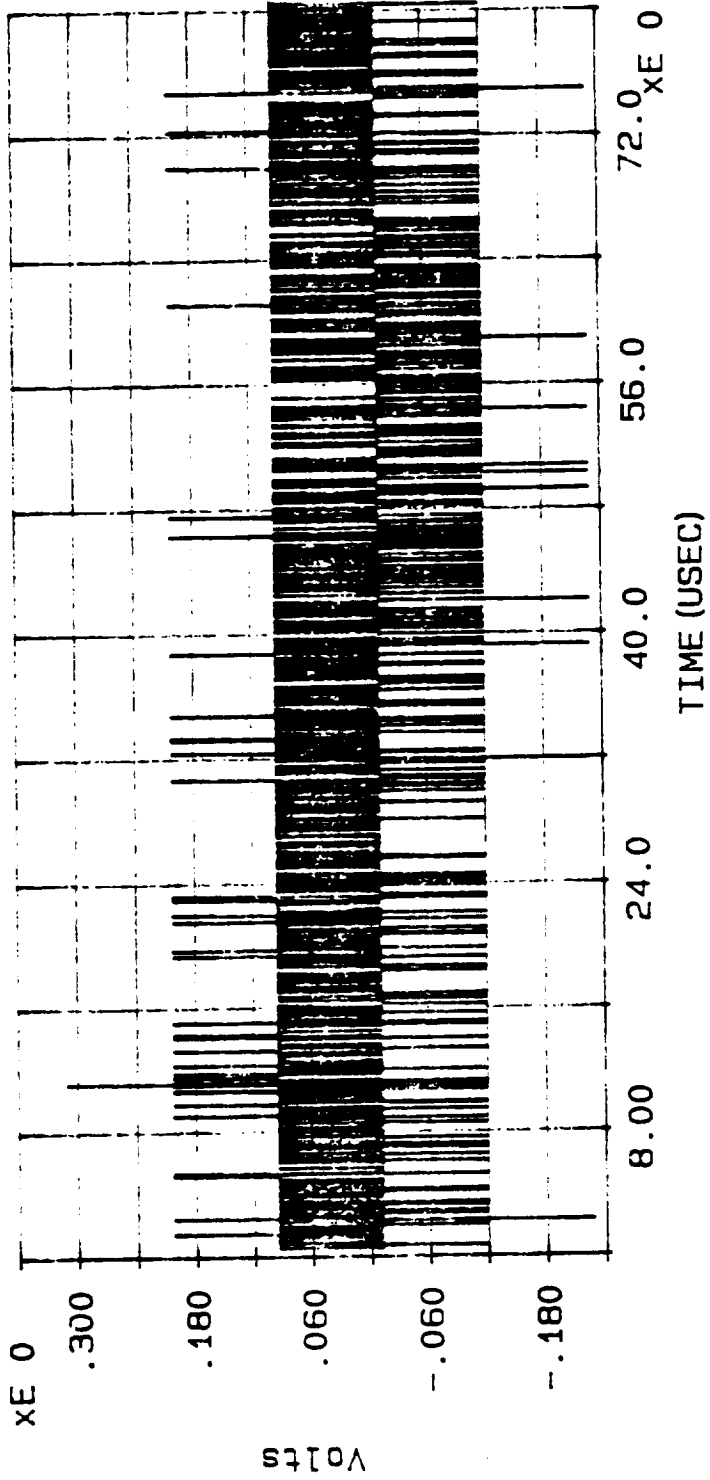

OPEN CIRCUIT VOLTAGE INDUCED INTO CABLE #7 BY INJECTION CURRENT WAVEFORM (PLOT #104), PLOT #106,
ATTACH POINT #4, DISCHARGE #28

MARX MEASUREMENT: CABLE OC VOLTAGE

DATE: 05/17/90

TIME: 08:32:40.08

FILE: C:\CAT\DATA4\MC411.028

MAX VOLTAGE = -6.150E-1

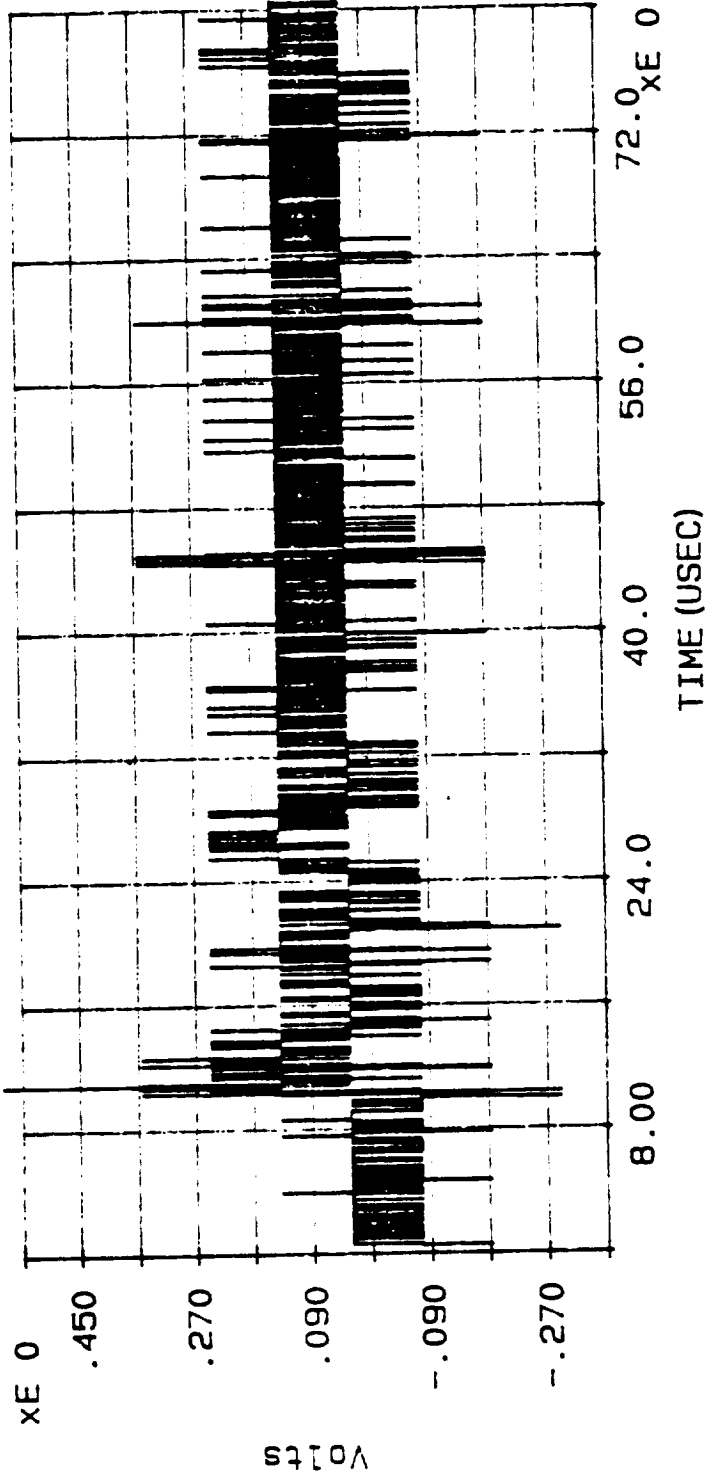

OPEN CIRCUIT VOLTAGE INDUCED INTO CABLE #11 BY INJECTION CURRENT WAVEFORM (PLOT #104), PLOT #107,
ATTACH POINT #4, DISCHARGE #28

MARX MEASUREMENT: INPUT CURRENT

DATE: 05/16/90

TIME: 20:20:53.85

FILE: C:\CAT\DATA4\MI400.029

MAX CURRENT = 2.051E4

ACTION INTEGRAL = 1.621E3

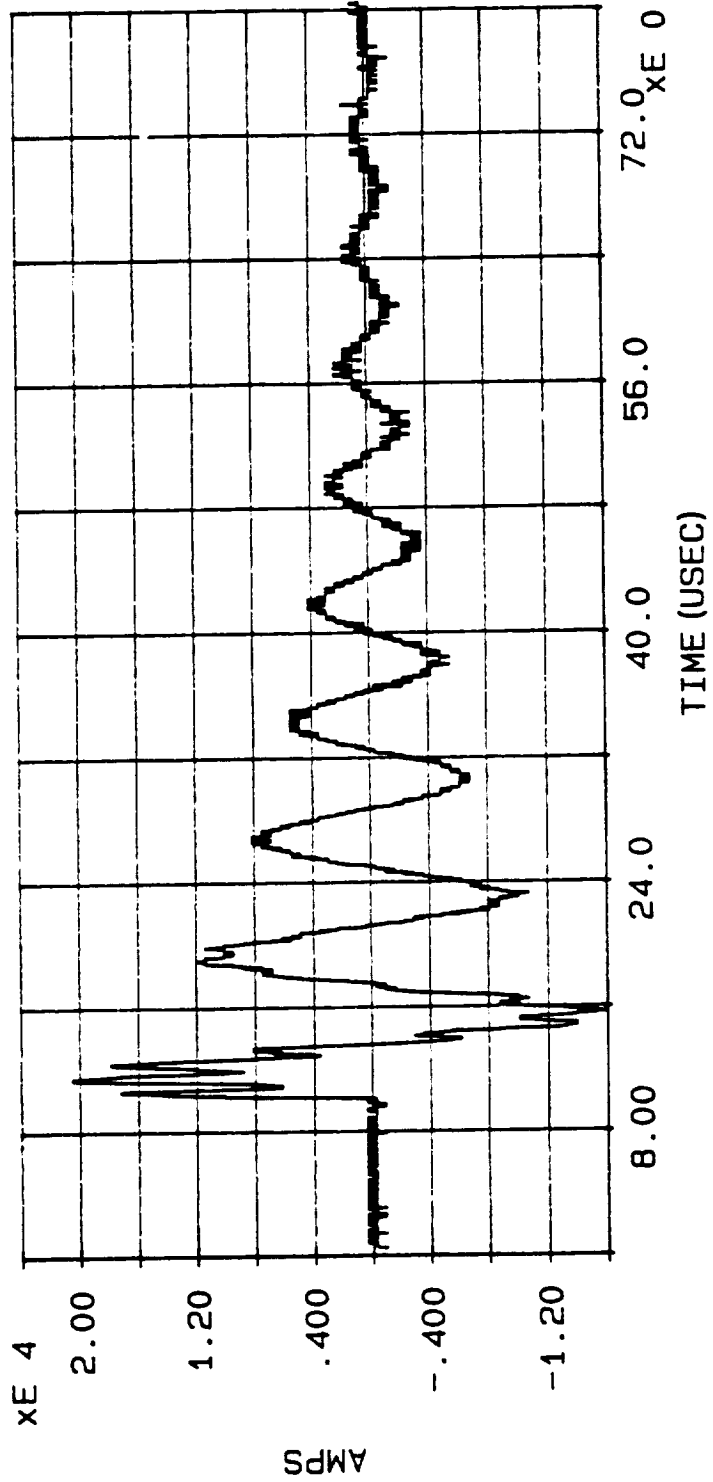

INJECTION CURRENT WAVEFORM, PLOT #108. ATTACH POINT #4, DISCHARGE #29

MARX di/dt

DATE: 05/17/90

TIME: 07:40:31.69

FILE: C:\CAT\DATA4\MI400.029

MAX di/dt = 9.972E10

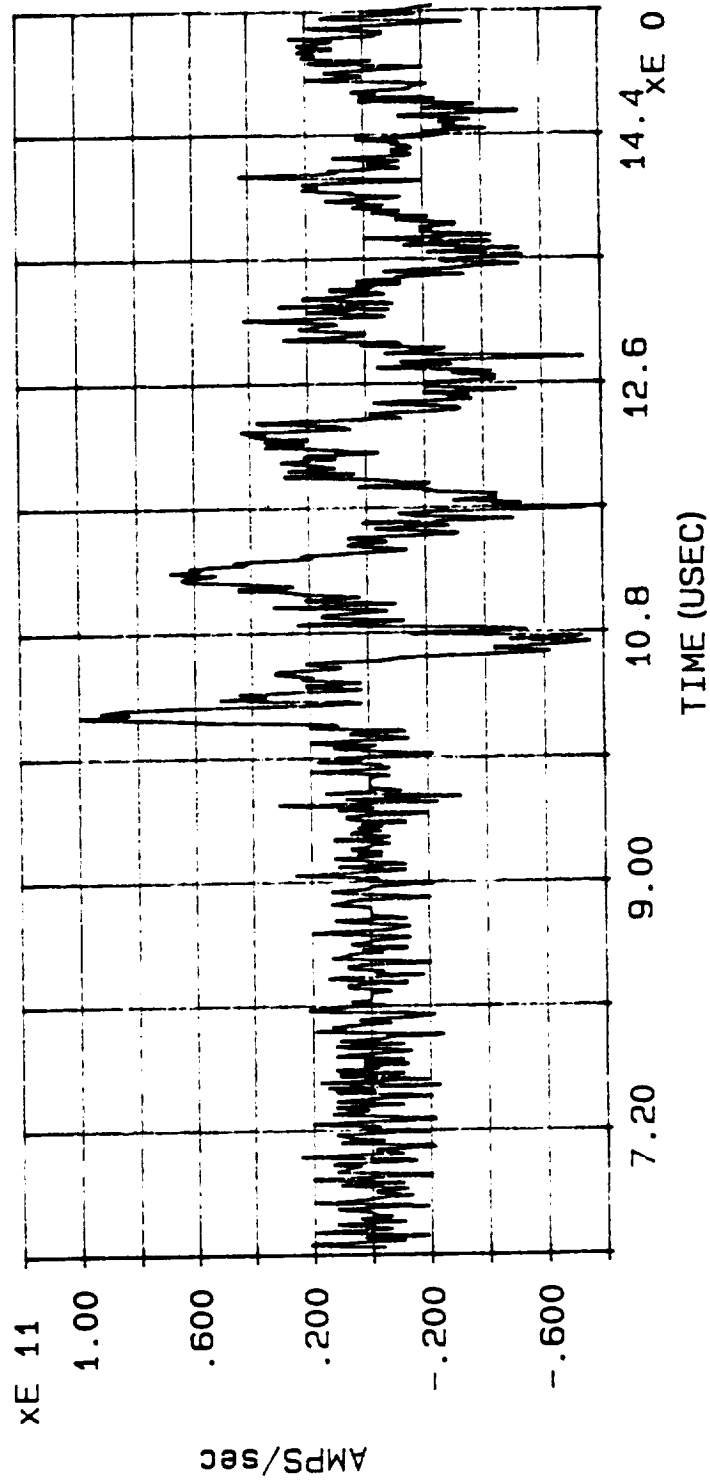

DERIVATIVE OF INJECTION CURRENT WAVEFORM, PLOT #109, ATTACH POINT #4, DISCHARGE #29

MARX MEASUREMENT: CABLE OC VOLTAGE

DATE: 05/17/90

TIME: 08:26:33.84

FILE: C:\CAT\DATA4\MV406.029

MAX VOLTAGE = -2.234E-1

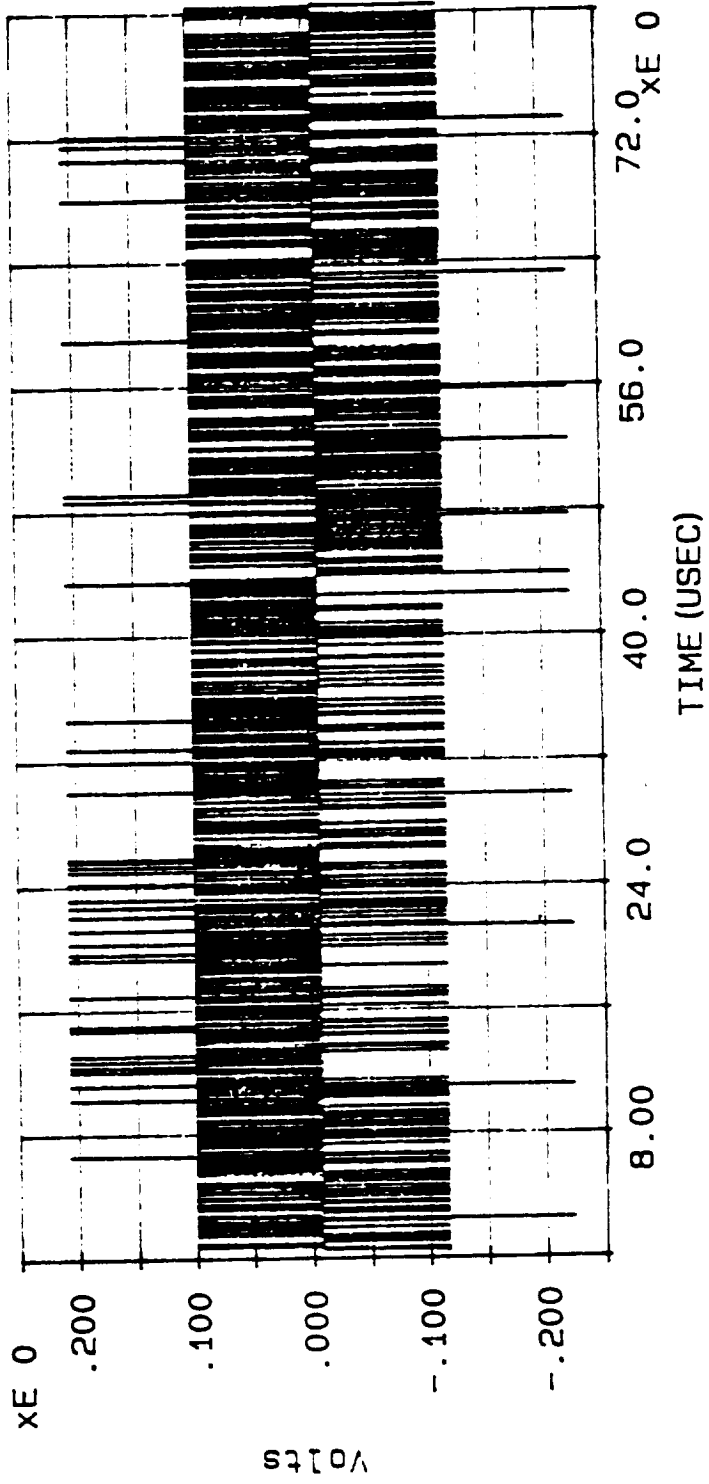

OPEN CIRCUIT VOLTAGE INDUCED INTO CABLE #6 BY INJECTION CURRENT WAVEFORM (PLOT #108), PLOT #110,
ATTACH POINT #4, DISCHARGE #29

MARX MEASUREMENT: CABLE OC VOLTAGE

DATE: 05/17/90

TIME: 08:21:57.07

FILE: C:\CAT\DATA4\MV412.029

MAX VOLTAGE = 1.587E0

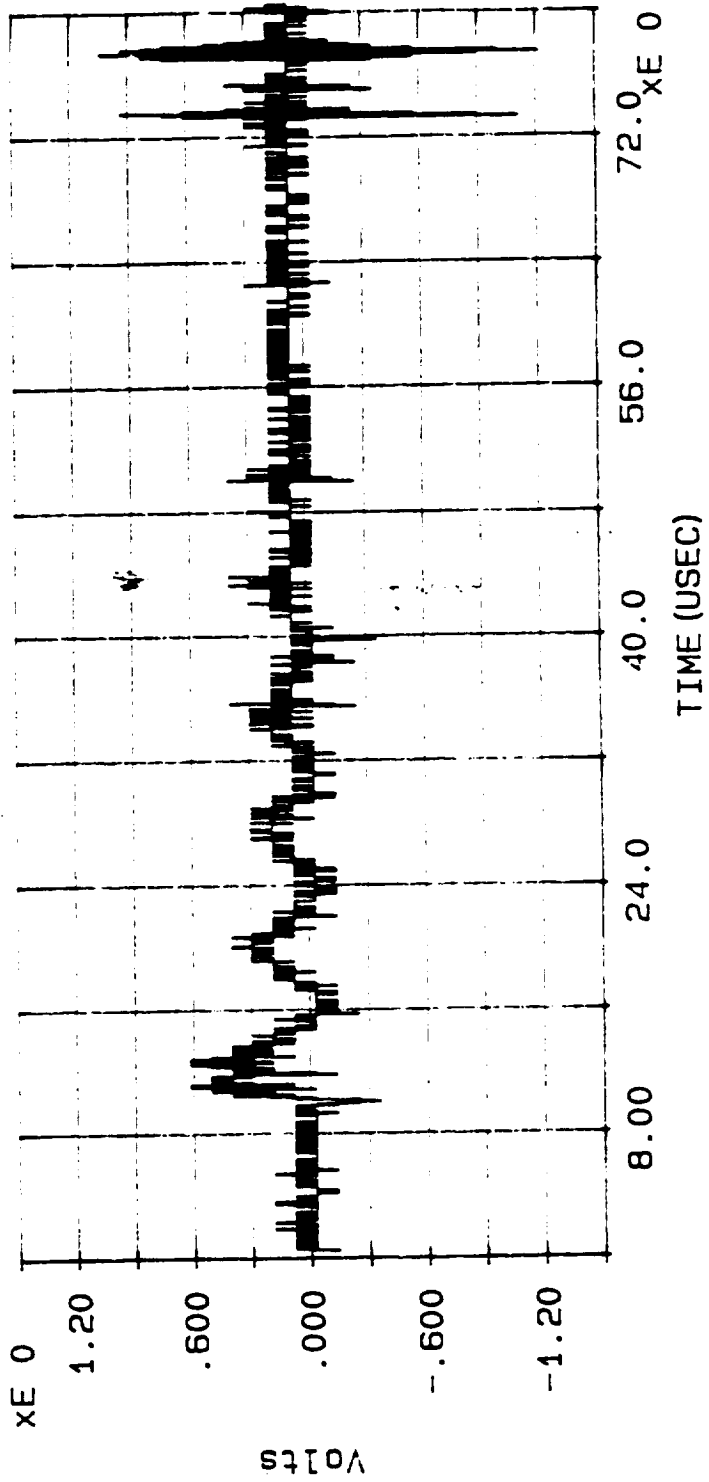

OPEN CIRCUIT VOLTAGE INDUCED INTO CABLE #12 BY INJECTION CURRENT WAVEFORM (PLOT #108), PLOT #111,
ATTACH POINT #4, DISCHARGE #29

MARX MEASUREMENT: INPUT CURRENT

DATE: 05/16/90

TIME: 20:24:46.62

FILE: C:\CAT\DATA4\MI500.030

MAX CURRENT = 2.345E4

ACTION INTEGRAL = 1.517E3

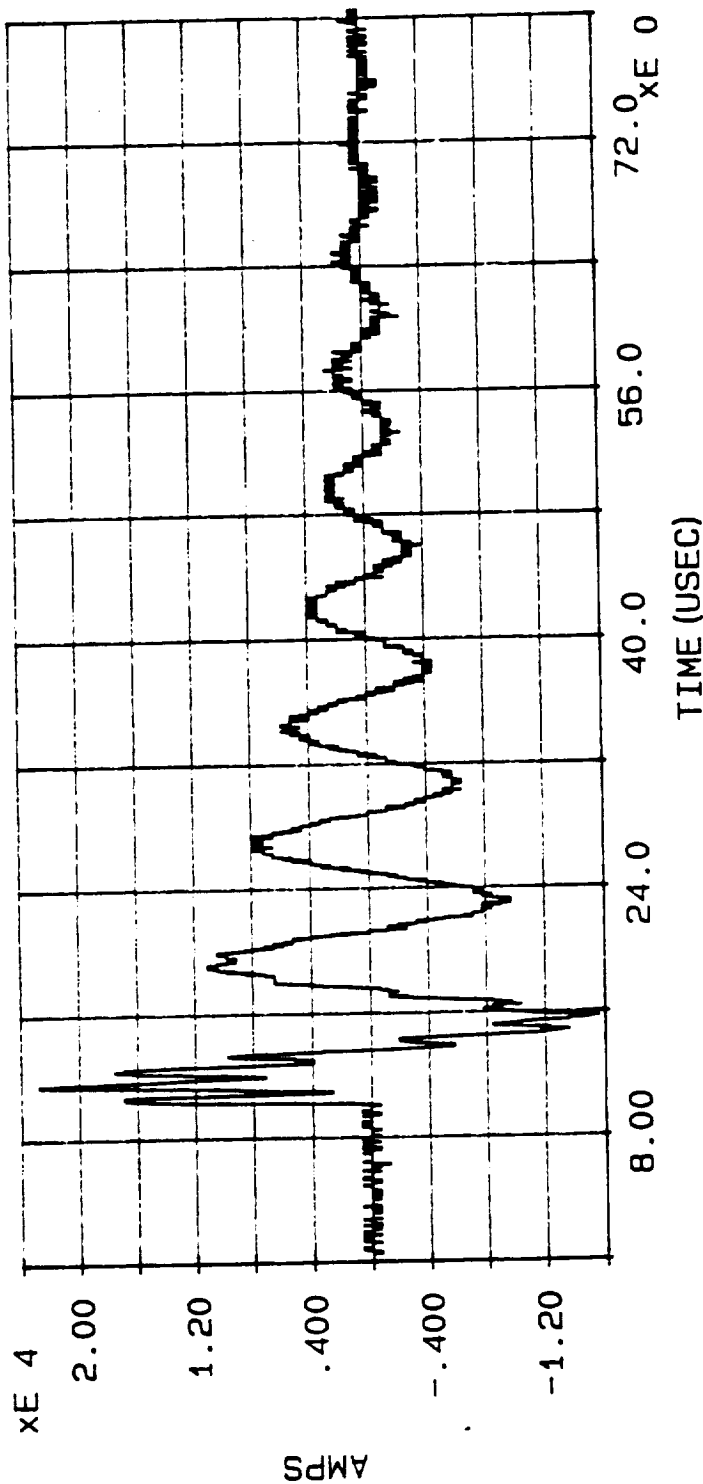

INJECTION CURRENT WAVEFORM, PLOT #112, ATTACH POINT #5, DISCHARGE #30

MARX di/dt

DATE: 05/17/90

TIME: 07: 44: 20.79

FILE: C:\CAT\DATA4\MI500.030

MAX di/dt = 1.252E11

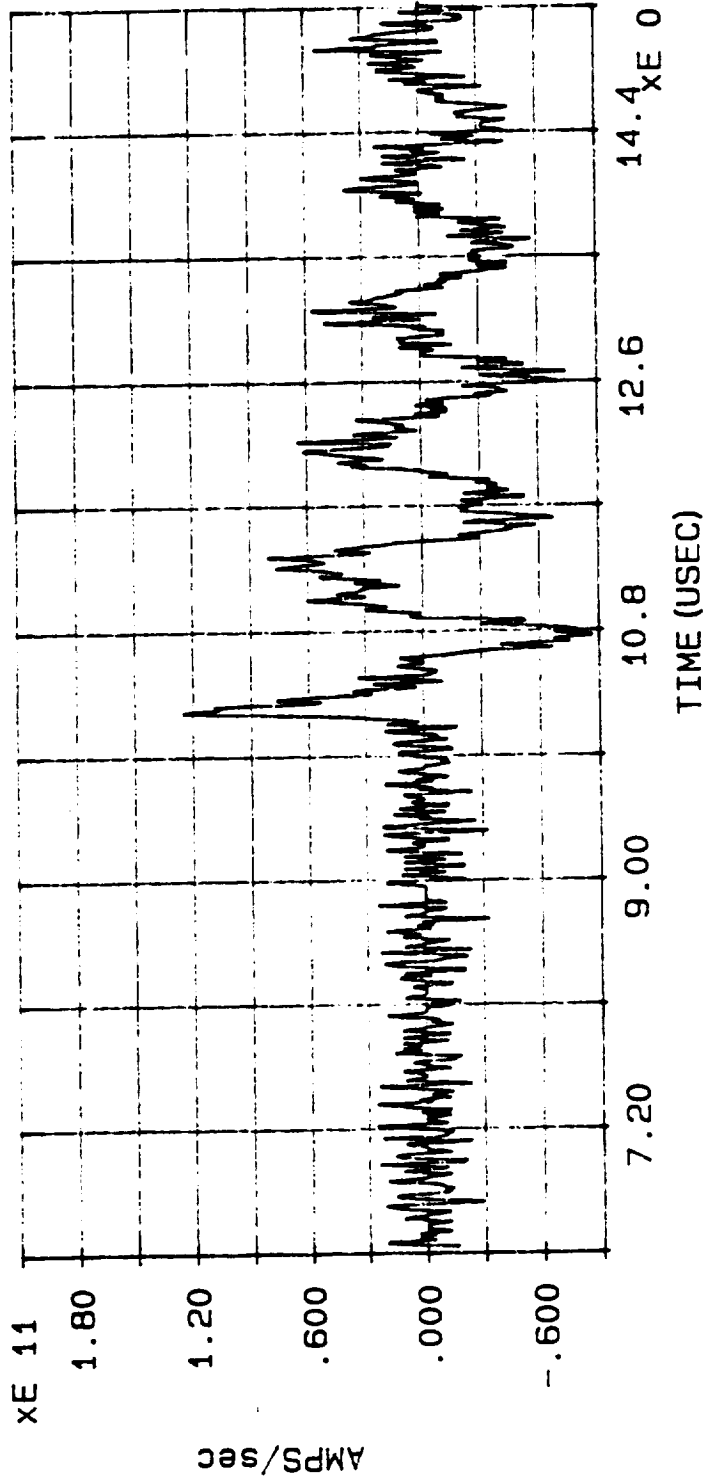

DERIVATIVE OF INJECTION CURRENT WAVEFORM, PLOT #113, ATTACH POINT #5, DISCHARGE #30

MARX MEASUREMENT: CABLE OC VOLTAGE

DATE: 05/17/90

TIME: 09:43:51.86

FILE: C:\CAT\DATA4\MV506.030

MAX VOLTAGE = 4.714E0

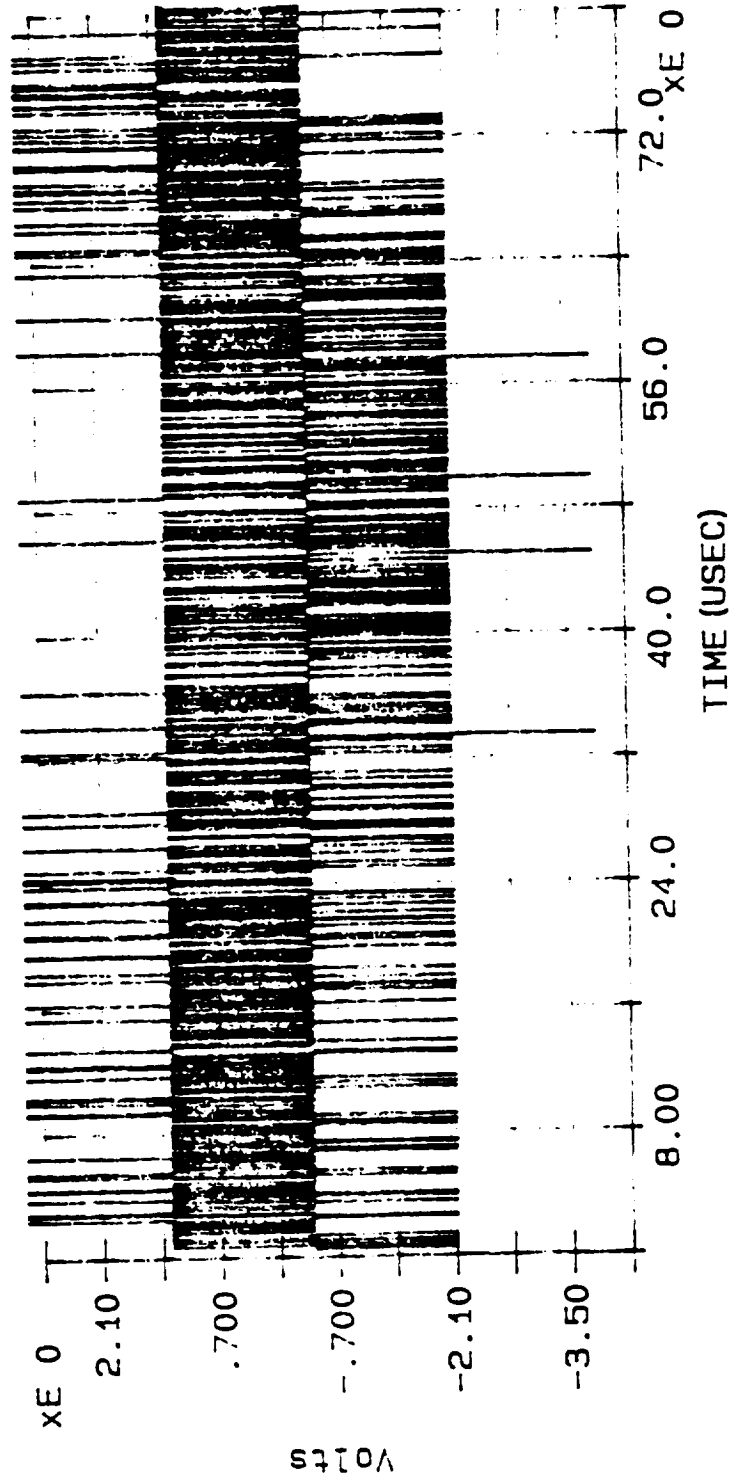

OPEN CIRCUIT VOLTAGE INDUCED INTO CABLE #6 BY INJECTION CURRENT WAVEFORM (PLOT #112), PLOT #114,
ATTACH POINT #5, DISCHARGE #30

MARX MEASUREMENT: CABLE CURRENT

DATE: 05/17/90

TIME: 09:48:52.19

FILE: C:\CAT\DATA4\MCS12.030

MAX CURRENT = 4.036E-1

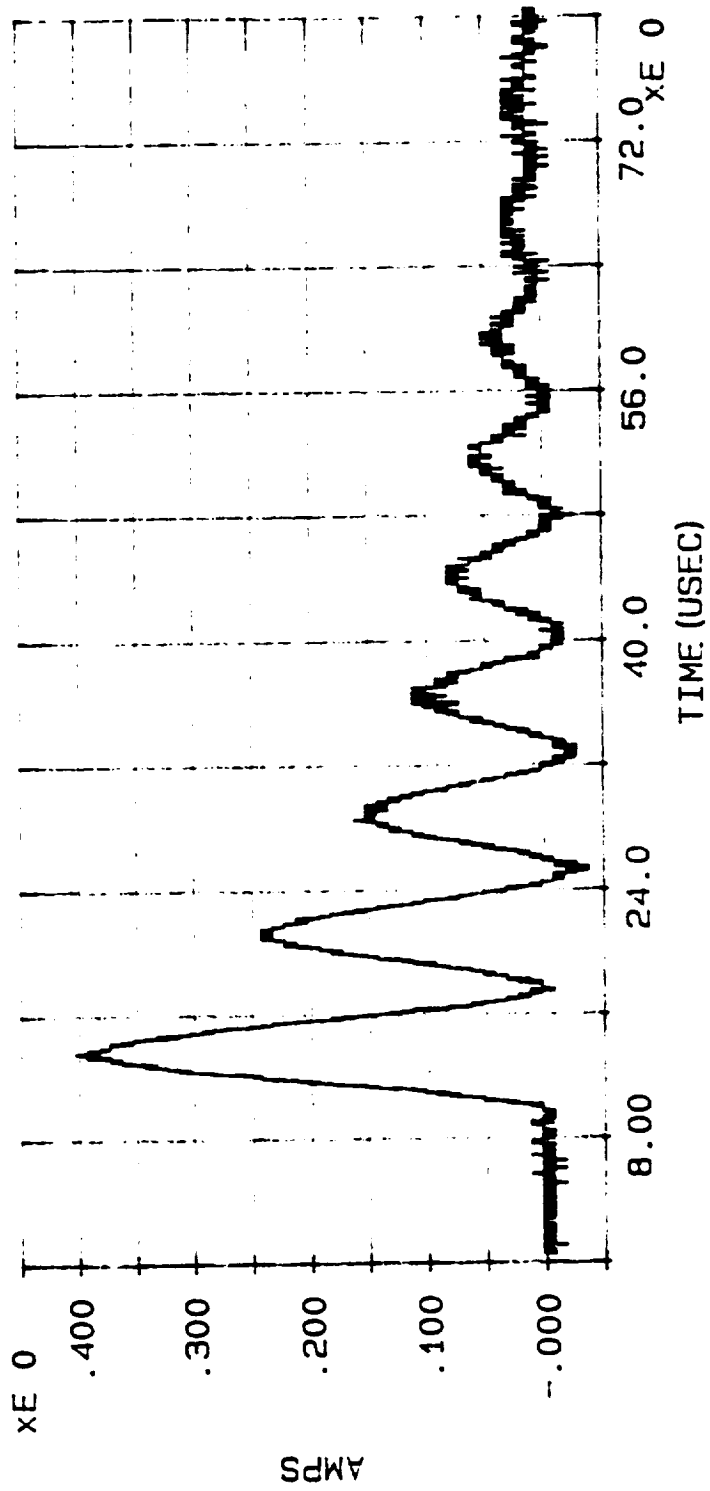

SHORT CIRCUIT CURRENT INDUCED INTO CABLE #12 BY INJECTION CURRENT WAVEFORM (PLOT #112), PLOT #115,
ATTACH POINT #5, DISCHARGE #30

MARX MEASUREMENT: INPUT CURRENT

DATE: 05/16/90

TIME: 20:28:41.93

FILE: C:\CAT\DATA4\MI500.031

MAX CURRENT = 2.283E4

ACTION INTEGRAL = 1.566E3

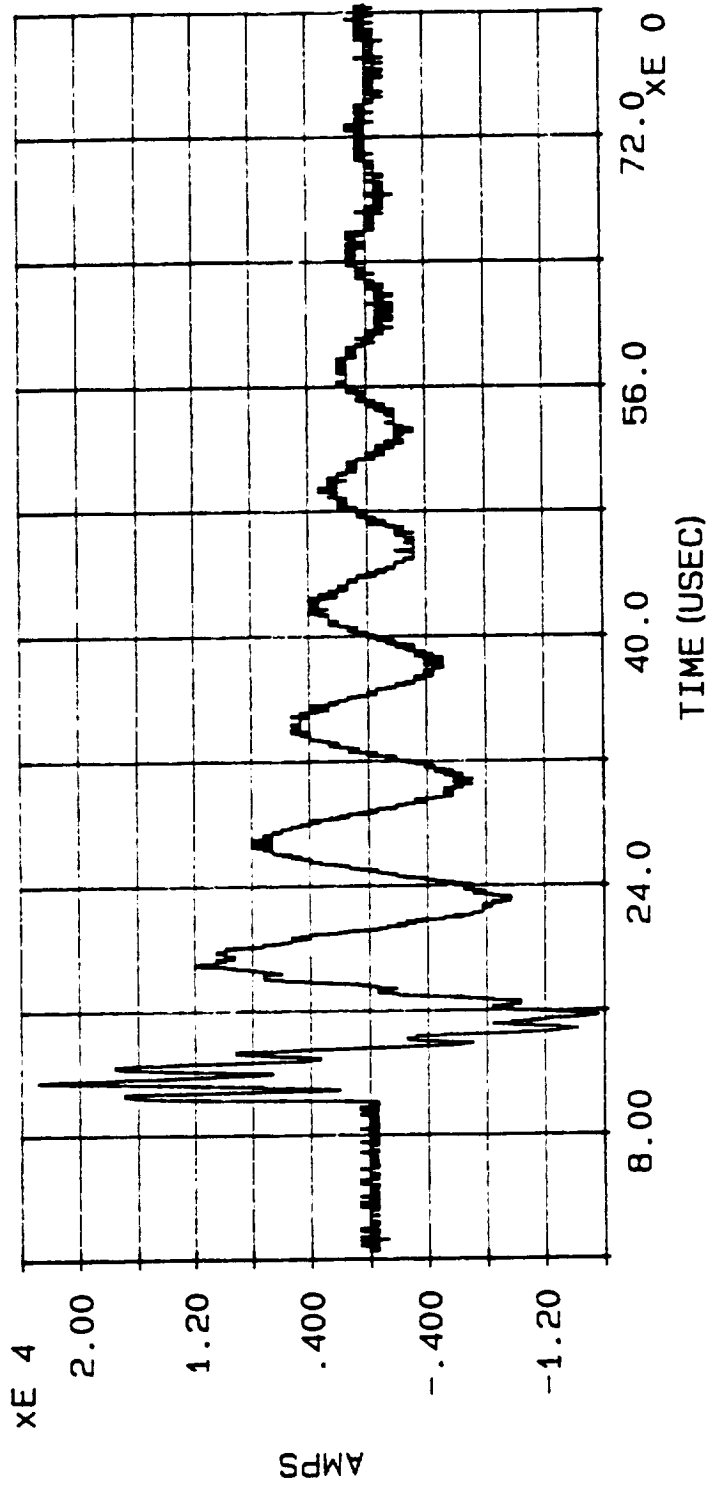

INJECTION CURRENT WAVEFORM, PLOT #116, ATTACH POINT #5, DISCHARGE #31

MARX MEASUREMENT: CABLE OC VOLTAGE

DATE: 05/17/90

TIME: 08:16:02.69

FILE: C:\CAT\DATA4\MV506.031

MAX VOLTAGE = -3.384E-1

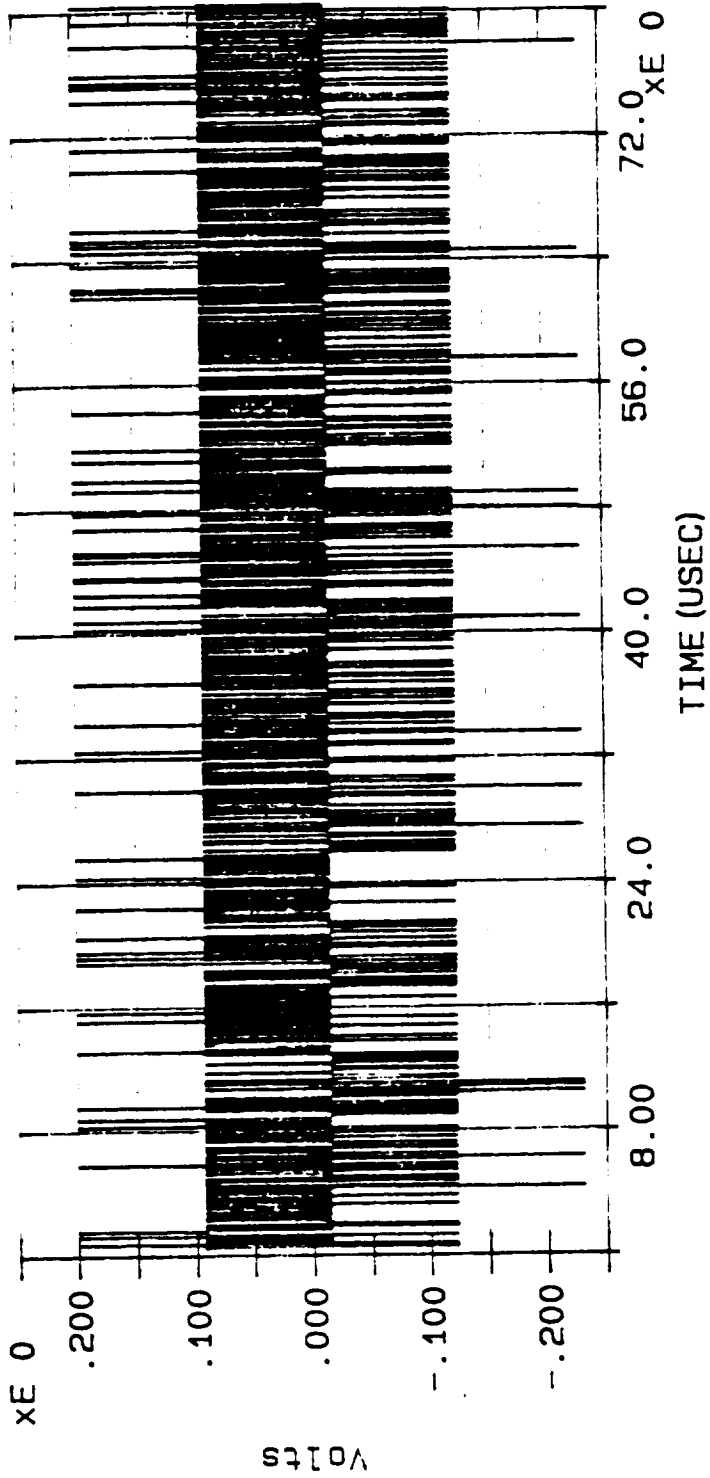

OPEN CIRCUIT VOLTAGE INDUCED INTO CABLE #6 BY INJECTION CURRENT WAVEFORM (PLOT #116), PLOT #118,
ATTACH POINT #5, DISCHARGE #31

MARX MEASUREMENT: CABLE OC VOLTAGE

DATE: 05/17/90

TIME: 08:10:06.72

FILE: C:\CAT\DATA4\MV512.031

MAX VOLTAGE = -3.263E0

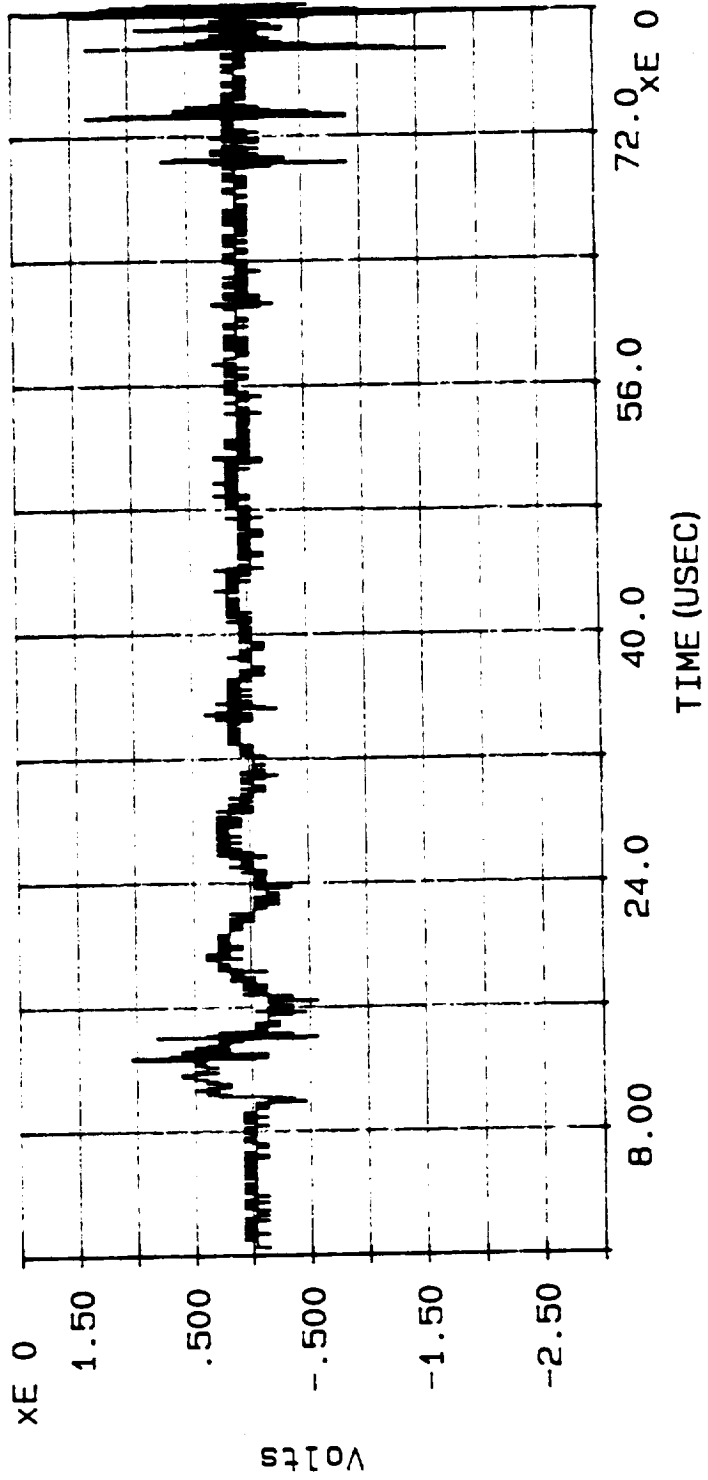

OPEN CIRCUIT VOLTAGE INDUCED INTO CABLE #12 BY INJECTION CURRENT WAVEFORM (PLOT #116), PLOT #119,
ATTACH POINT #5, DISCHARGE #31

MARX MEASUREMENT: INPUT CURRENT

DATE: 05/16/90

TIME: 20:32:26.63

FILE: C:\CAT\DATA4\MI500.032

MAX CURRENT = 2.334E4

ACTION INTEGRAL = 1.631E3

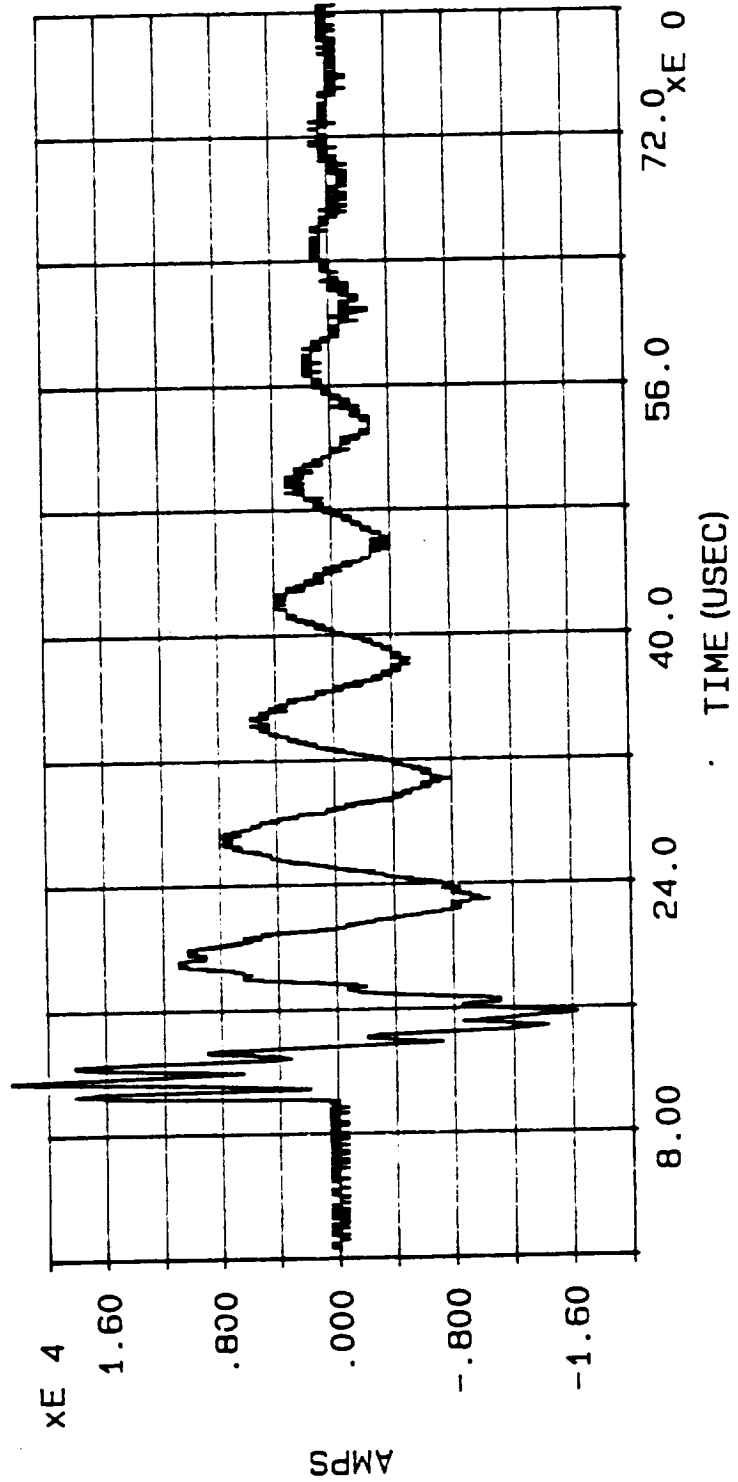

INJECTION CURRENT WAVEFORM, PLOT #120, ATTACH POINT #5, DISCHARGE #32

MARX di/dt

DATE: 05/17/90

TIME: 07:50:34.23

FILE: C:\CAT\DATA4\MI500.032

MAX di/dt = 1.184E11

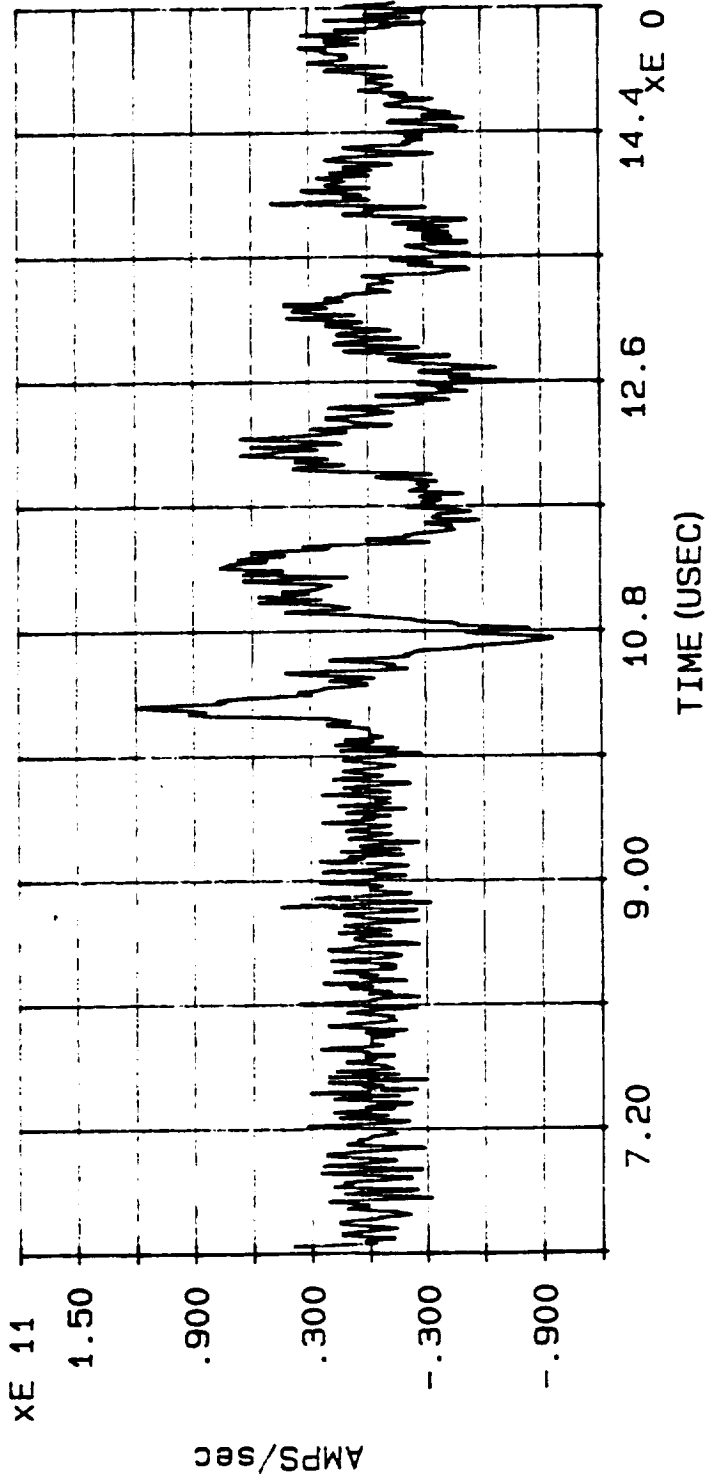

DERIVATIVE OF INJECTION CURRENT WAVEFORM, PLOT #121, ATTACH POINT #5, DISCHARGE #32

MARX MEASUREMENT: CABLE CURRENT

DATE: 05/17/90

TIME: 07:55:40.05

FILE: C:\CAT\DATA4\MC506.032

MAX CURRENT = -5.101E-2

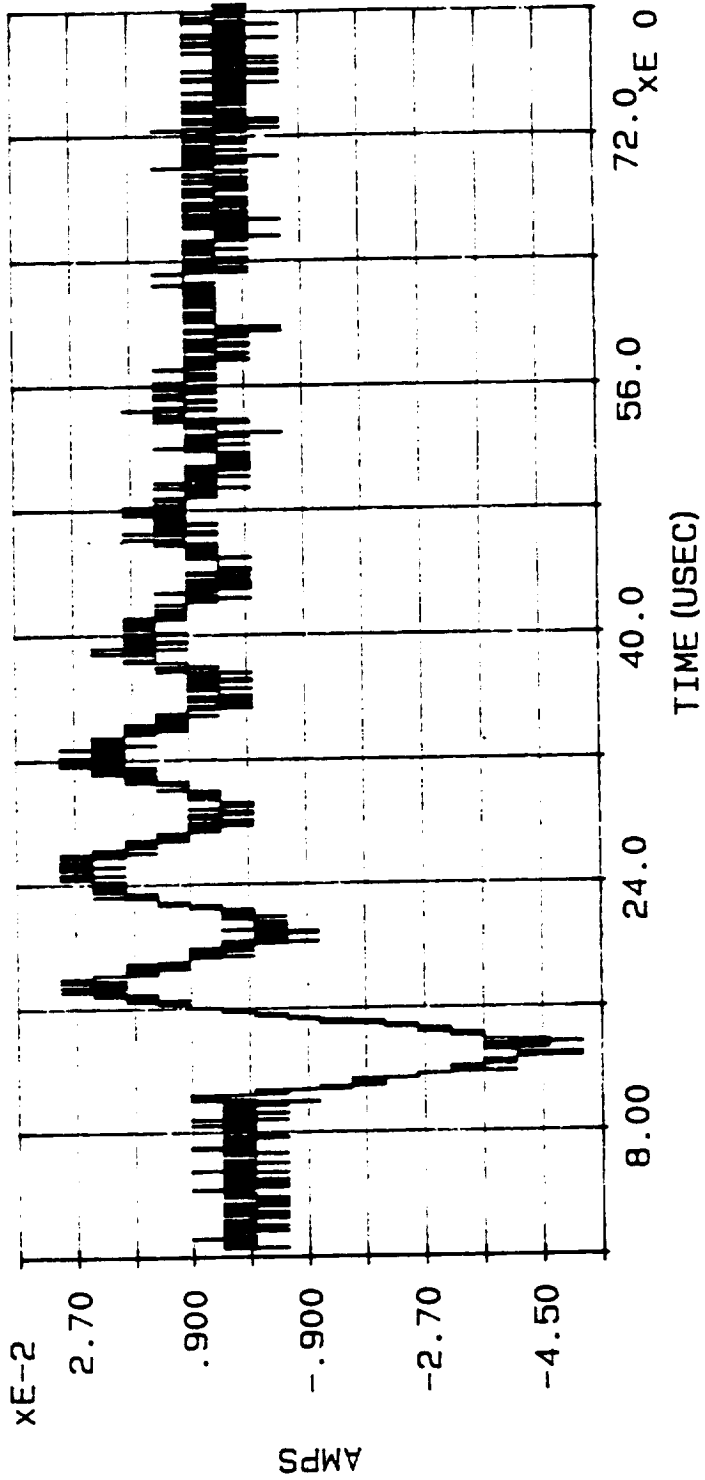

SHORT CIRCUIT CURRENT INDUCED INTO CABLE #6 BY INJECTION CURRENT WAVEFORM (PLOT #120), PLOT #122,
ATTACH POINT #5, DISCHARGE #32

MARX MEASUREMENT: CABLE CURRENT

DATE: 05/17/90

TIME: 08:02:02.61

FILE: C:\CAT\DATA4\MC512.032

MAX CURRENT = 5.351E1

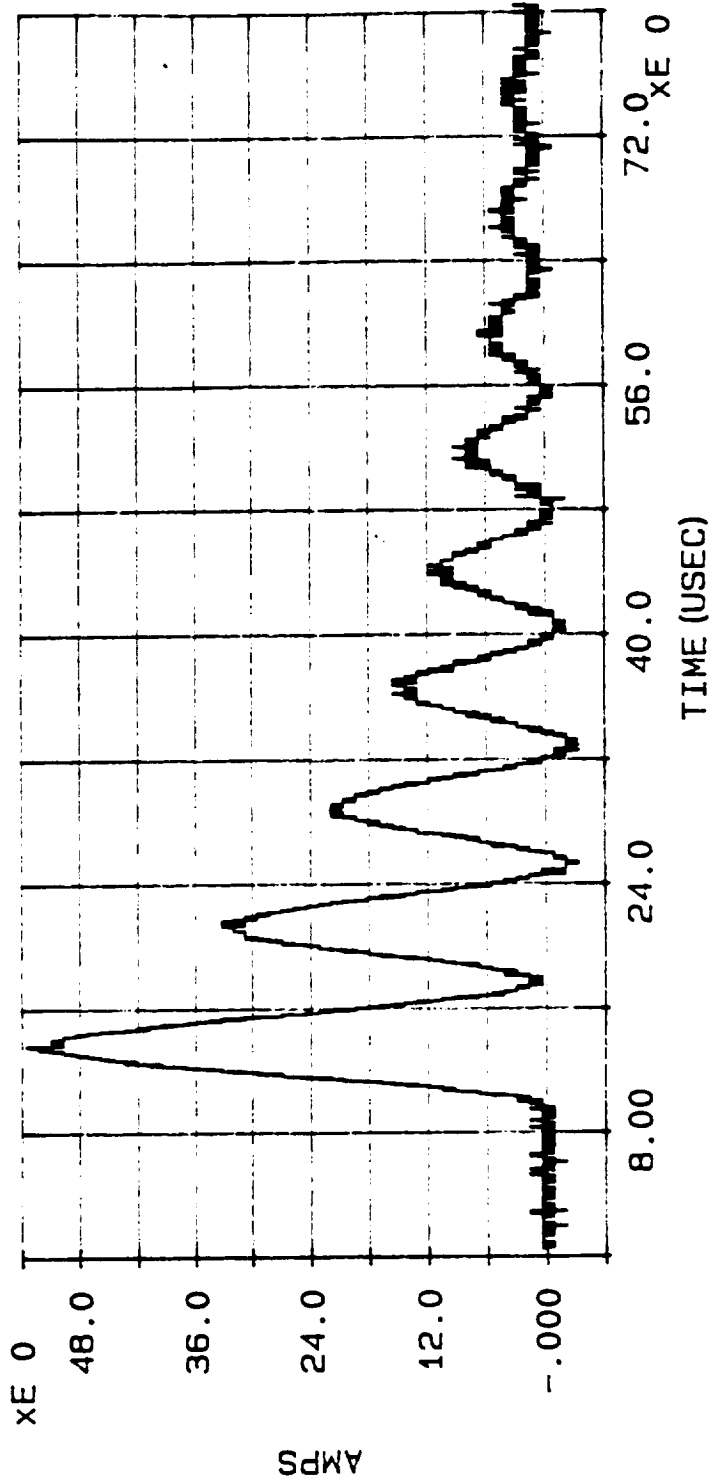

SHORT CIRCUIT CURRENT INDUCED INTO CABLE #12 BY INJECTION CURRENT WAVEFORM (PLOT #120), PLOT #123,
ATTACH POINT #5, DISCHARGE #32

MARX MEASUREMENT: INPUT CURRENT

DATE: 05/18/90

TIME: 07:04:14.94

FILE: C:\CAT\DATA4\MI50C.033

MAX CURRENT = 2.348E4

ACTION INTEGRAL = 1.443E3

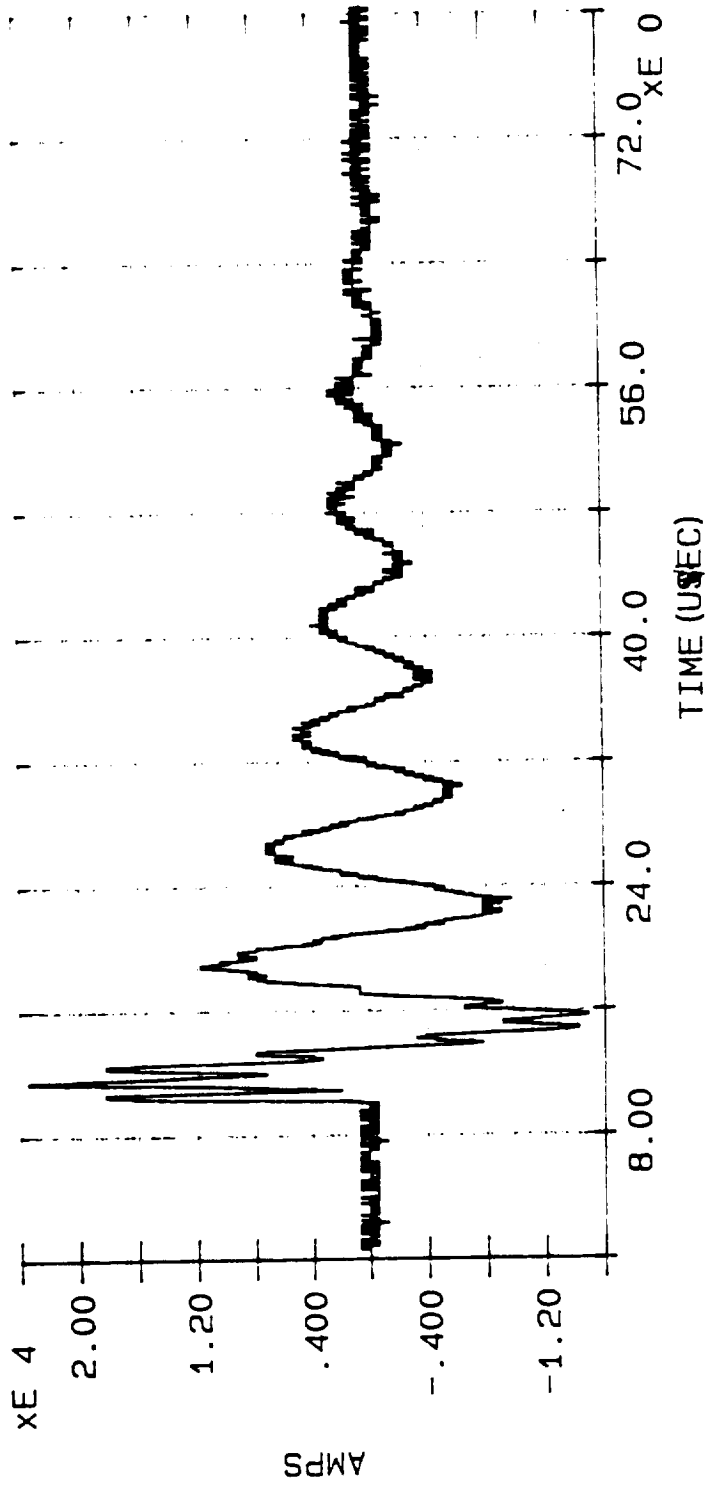

INJECTION CURRENT WAVEFORM, PLOT #124, ATTACH POINT #5, DISCHARGE #33

MARX di/dt

DATE: 05/18/90

TIME: 08:20:29.63

FILE: C:\CAT\DATA4\MI500.033

MAX di/dt = 1.213E11

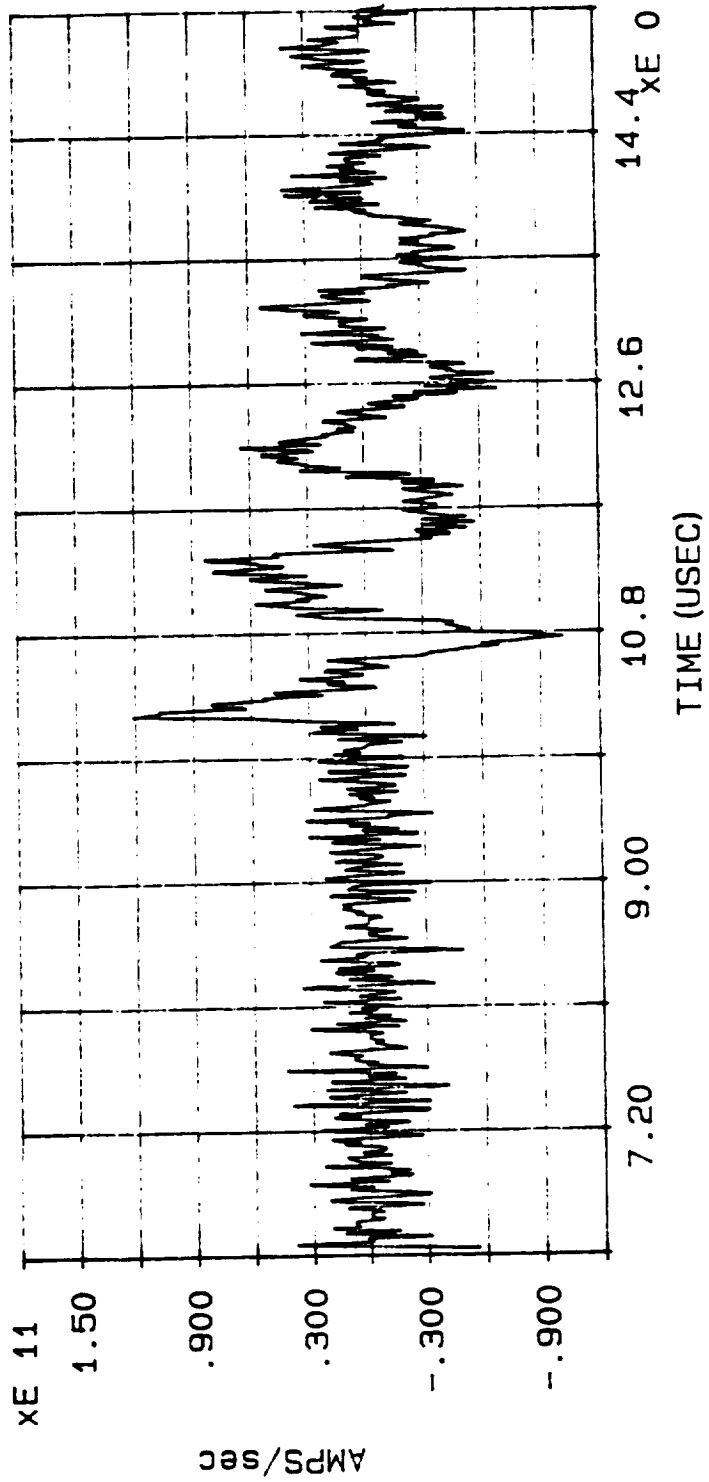

DERIVATIVE OF INJECTION CURRENT WAVEFORM, PLOT #125, ATTACH POINT #5, DISCHARGE #33

MARX MEASUREMENT: CABLE CURRENT

DATE: 05/18/90

TIME: 18:56:55.37

FILE: C:\CAT\DATA4\MCS07.033

MAX CURRENT = -1.018E-2

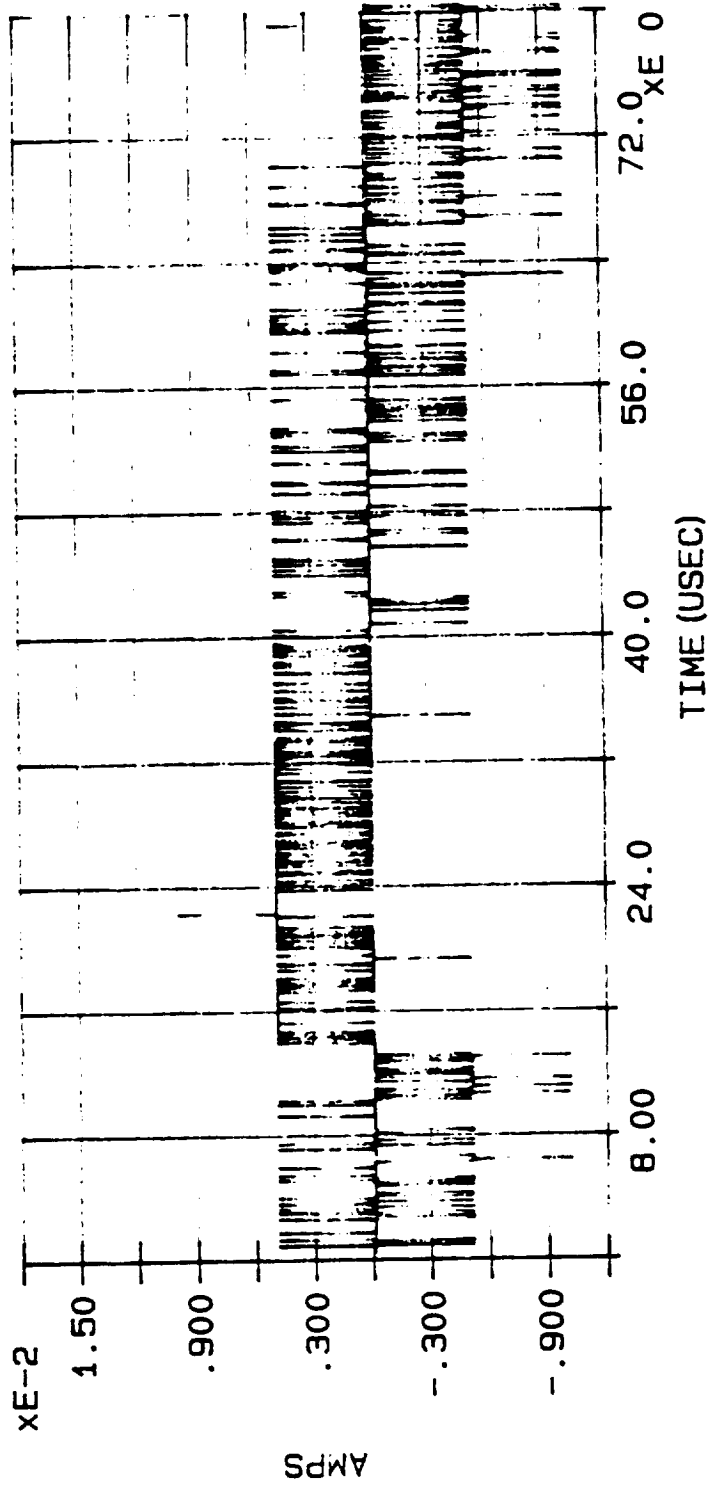

SHORT CIRCUIT CURRENT INDUCED INTO CABLE #7 BY INJECTION CURRENT WAVEFORM (PLOT #124), PLOT #126,
ATTACH POINT #5, DISCHARGE #33

MARX MEASUREMENT: INPUT CURRENT

DATE: 05/18/90

TIME: 07:08:20.57

FILE: C:\CAT\DATA4\MI500.034

MAX CURRENT = 2.233E4

ACTION INTEGRAL = 1.445E3

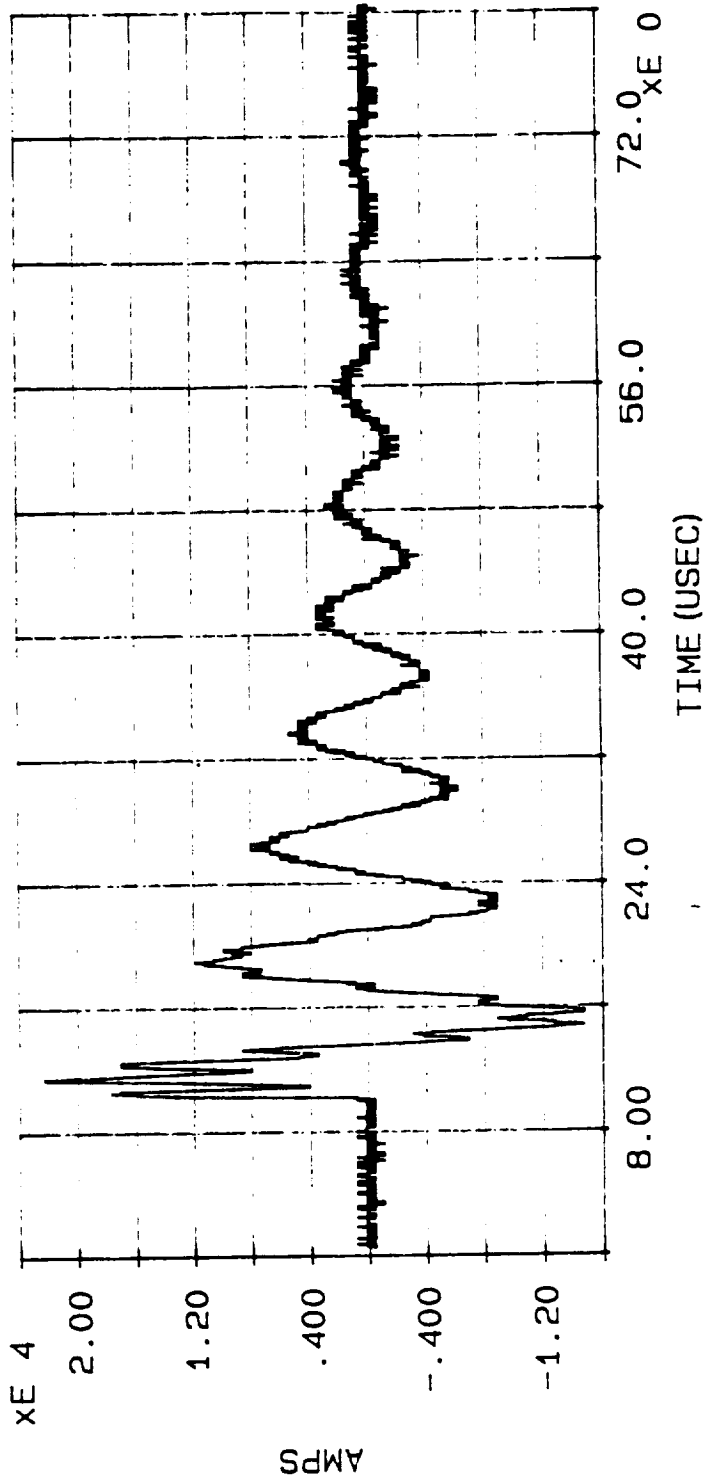

INJECTION CURRENT WAVEFORM, PLOT #128, ATTACH POINT #5, DISCHARGE #34

MARX di/dt

DATE: 05/18/90

TIME: 08:17:28.43

FILE: C:\CAT\DATA4\MI500.034

MAX di/dt = 1.091E11

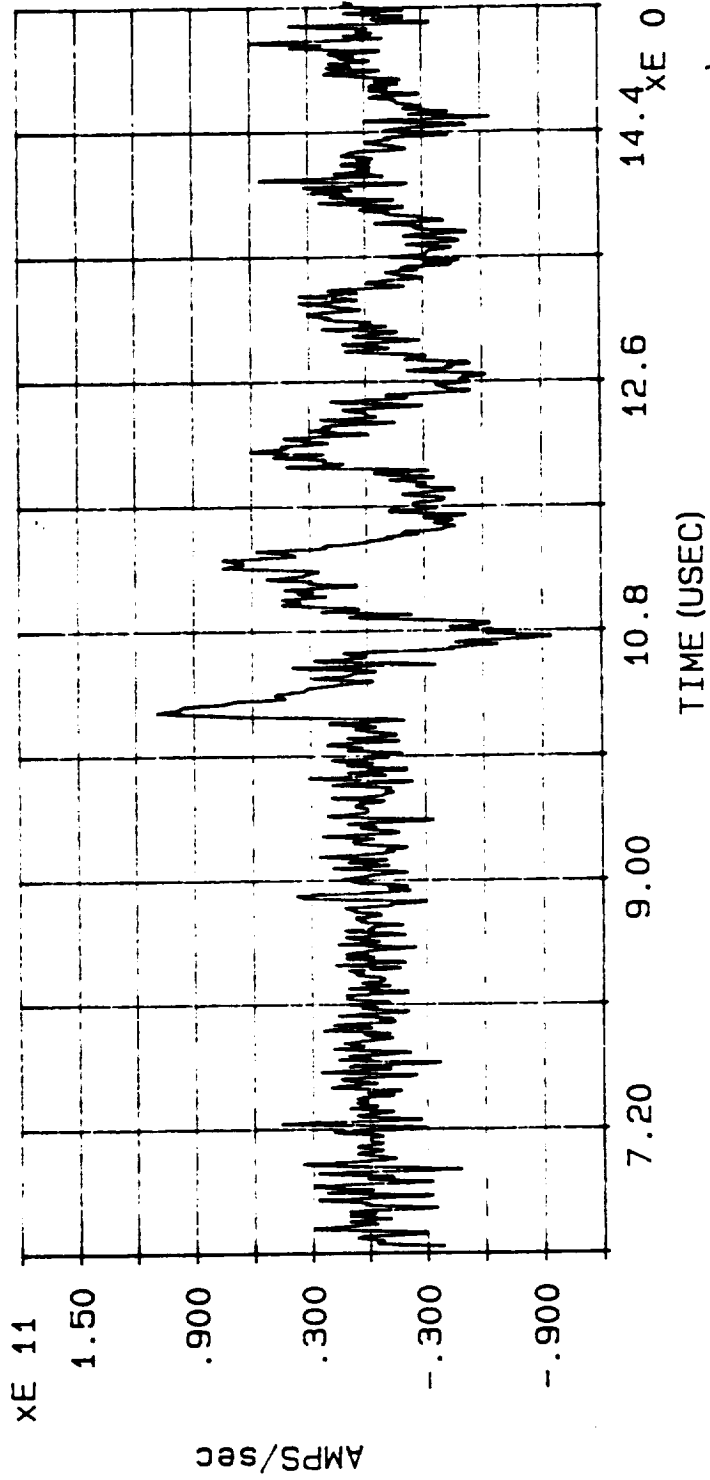

DERIVATIVE OF INJECTION CURRENT WAVEFORM, PLOT #129, ATTACH POINT #5, DISCHARGE #34

MARX MEASUREMENT: CABLE CURRENT

DATE: 05/18/90

TIME: 19:05:40.51

FILE: C:\CAT\DATA4\MCS06.034

MAX CURRENT = -7.271E-2

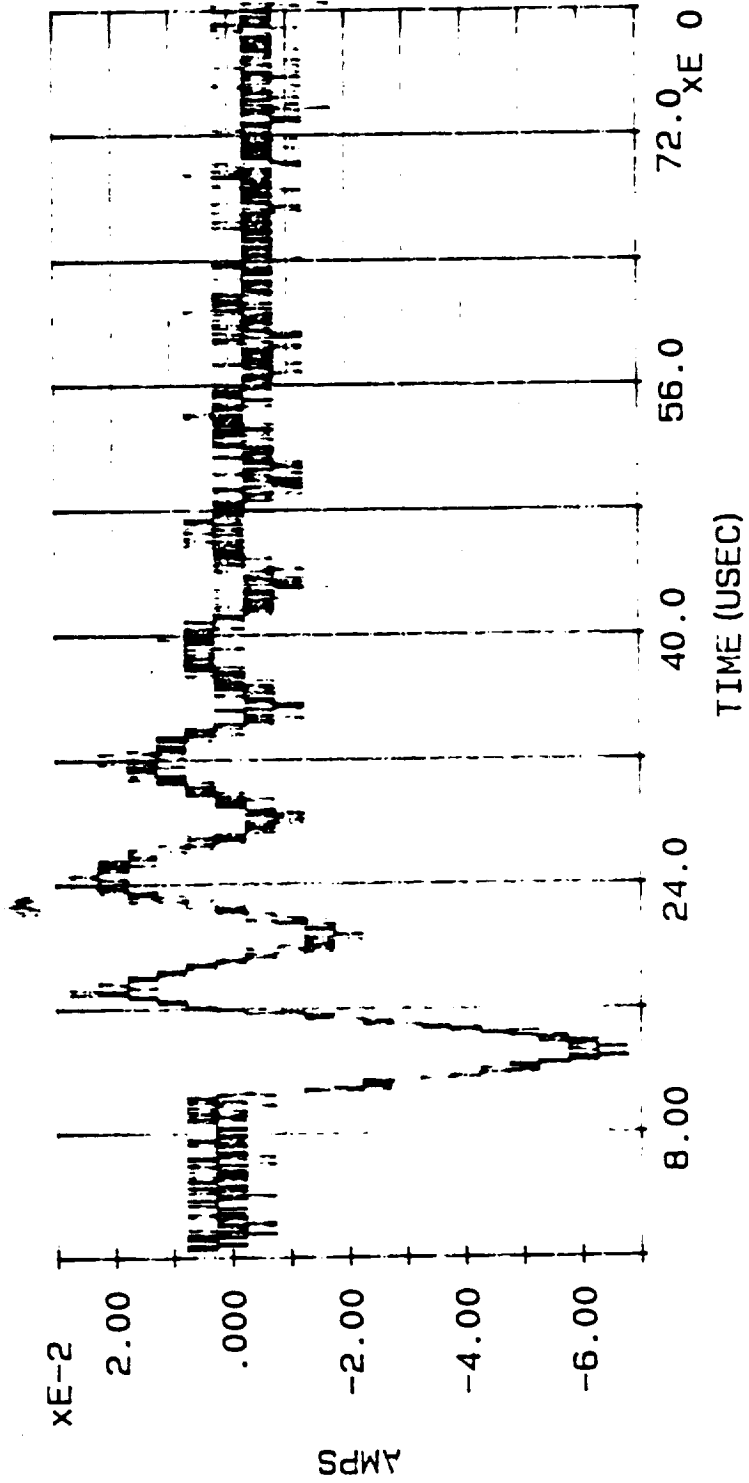

SHORT CIRCUIT CURRENT INDUCED INTO CABLE #6 BY INJECTION CURRENT WAVEFORM (PLOT #128), PLOT #130, ATTACH POINT #5, DISCHARGE #34

MARX MEASUREMENT: CABLE CURRENT

DATE: 05/18/90

TIME: 19:09:41.47

FILE: C:\CAT\DATA4\MC512.034

MAX CURRENT = 3.224E-1

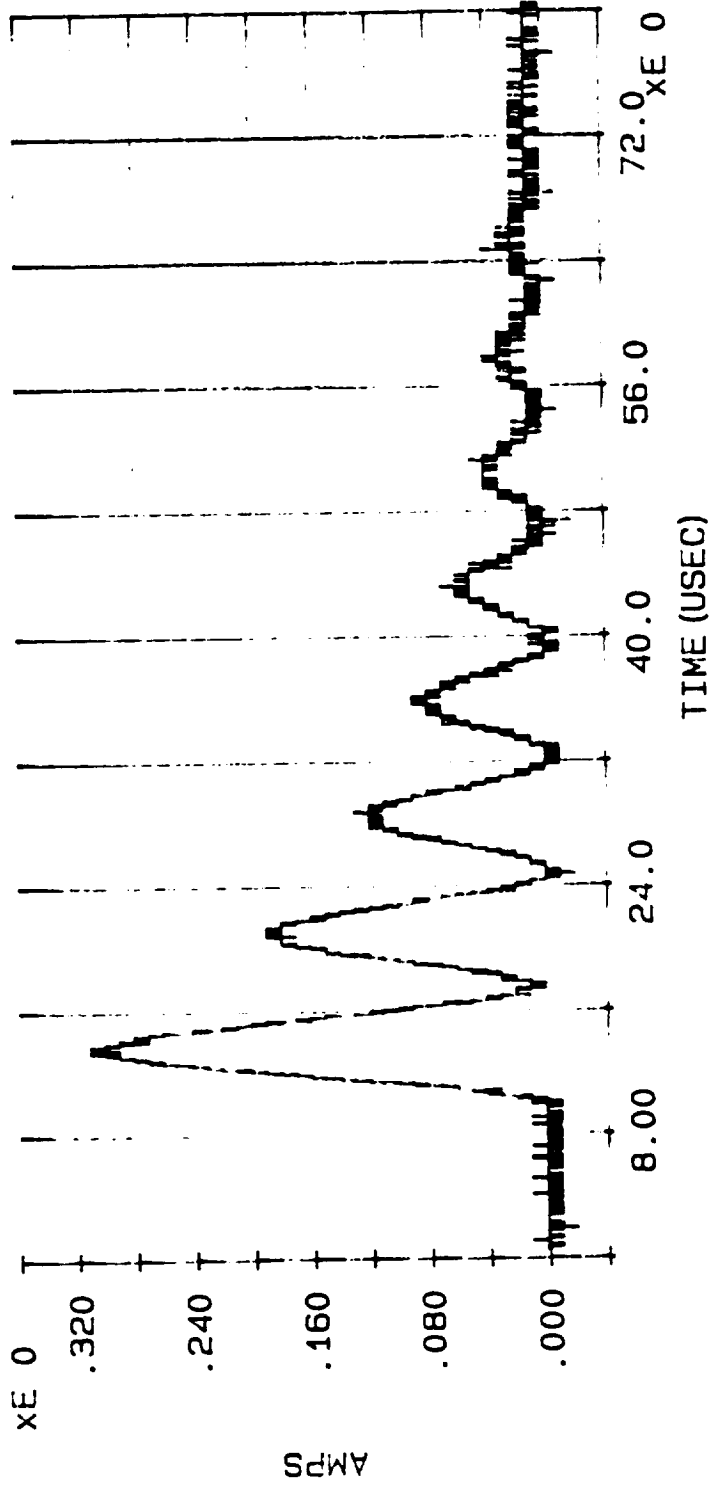

SHORT CIRCUIT CURRENT INDUCED INTO CABLE #12 BY INJECTION CURRENT WAVEFORM (PLOT #128), PLOT #131, ATTACH POINT #5, DISCHARGE #34

MARX MEASUREMENT: INPUT CURRENT

DATE: 05/18/90

TIME: 07:12:14.38

FILE: C:\CAT\DATA4\MI400.035

MAX CURRENT = 2.848E4

ACTION INTEGRAL = 2.928E3

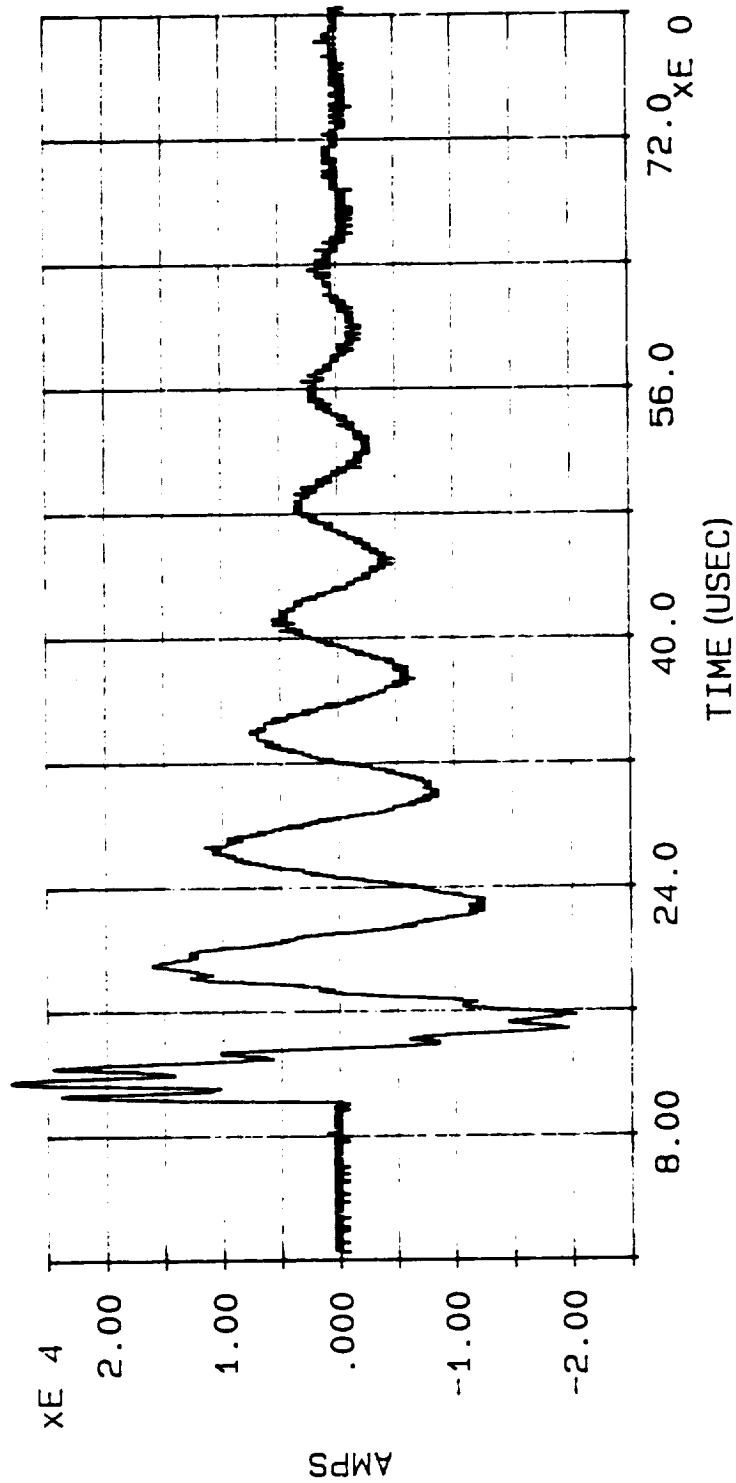

INJECTION CURRENT WAVEFORM, PLOT #132, ATTACH POINT #4, DISCHARGE #35

MARX di/dt

DATE: 05/18/90

TIME: 08:13:58.45

FILE: C:\CAT\DATA4\MI400.035

MAX di/dt = 1.359E11

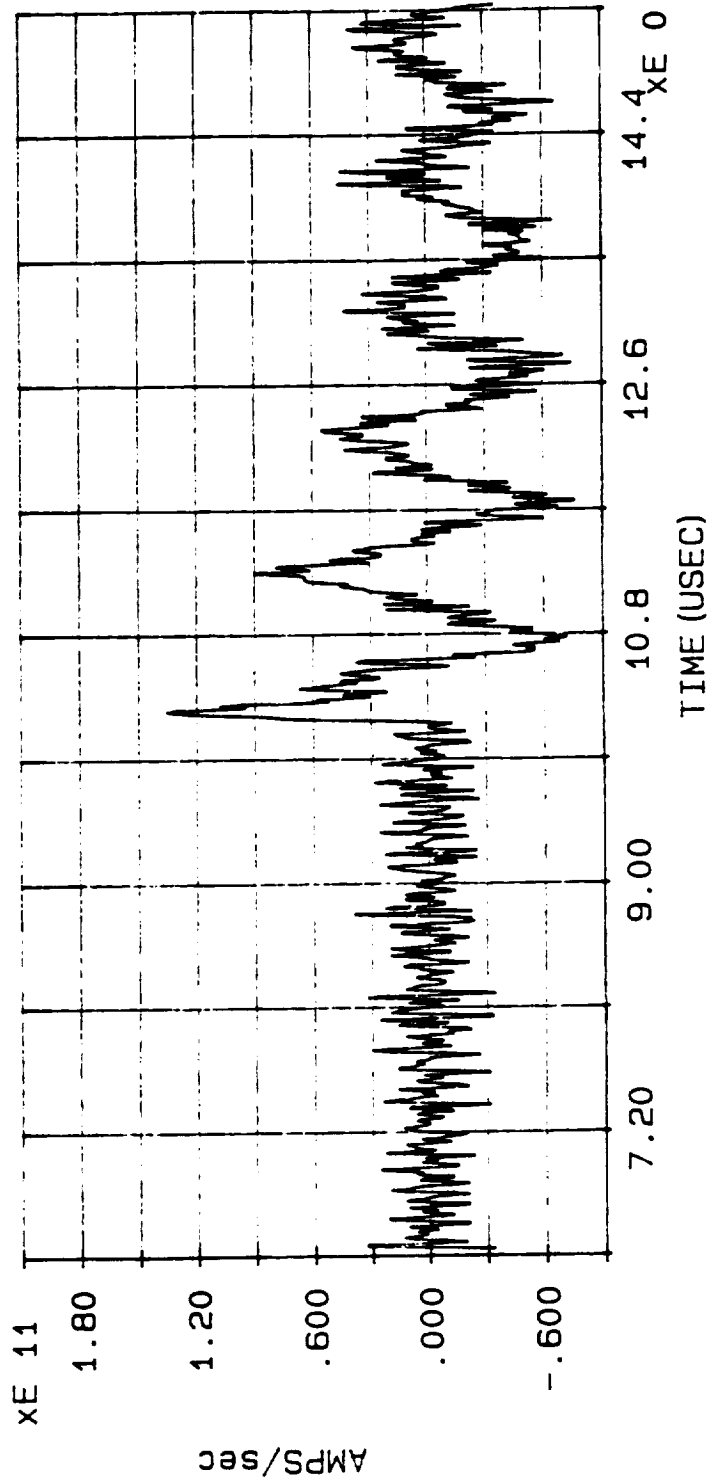

DERIVATIVE OF INJECTION CURRENT WAVEFORM. PLOT #133, ATTACH POINT #4, DISCHARGE #35

MARX MEASUREMENT: CABLE CURRENT

DATE: 05/18/90

TIME: 19:13:28.09

FILE: C:\CAT\DATA4\MC4507.035

MAX CURRENT = 1.111E-1

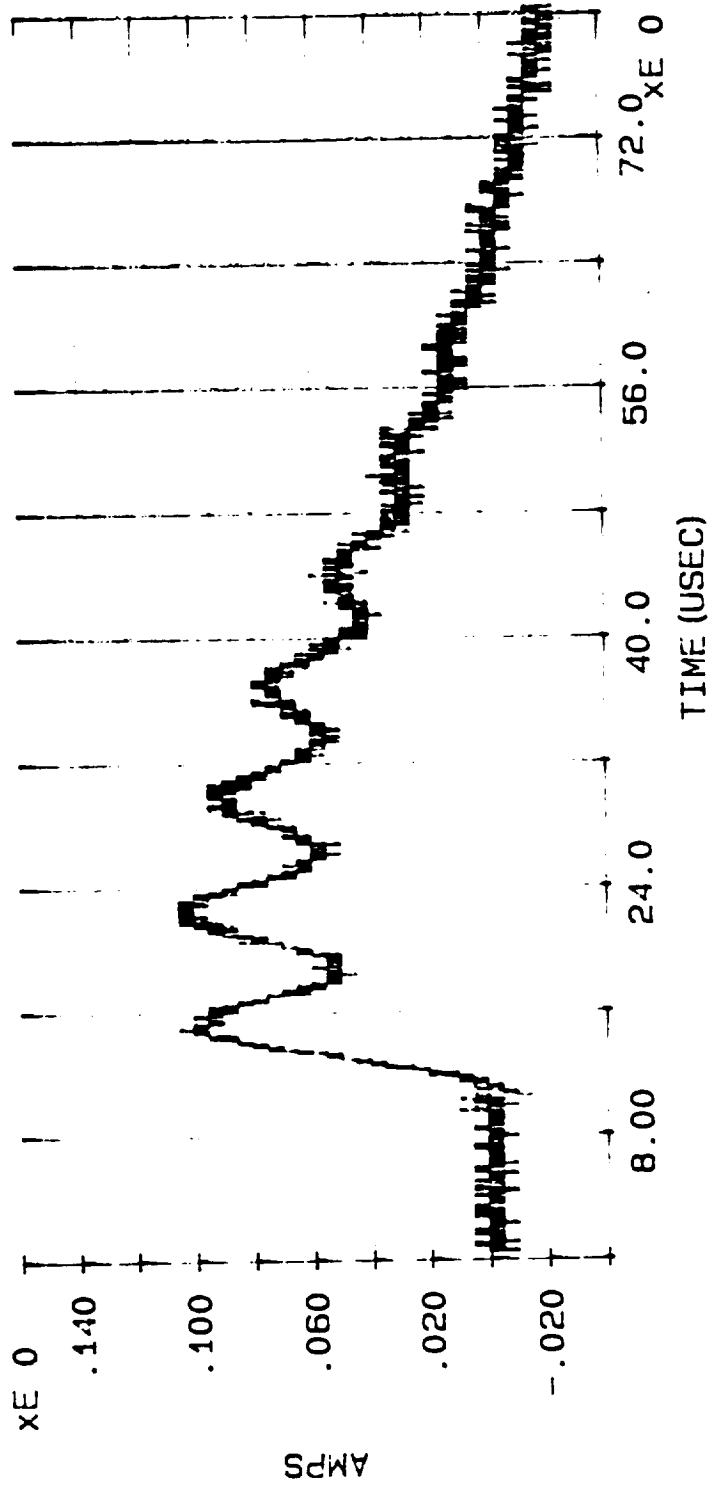

SHORT CIRCUIT CURRENT INDUCED INTO CABLE #7 BY INJECTION CURRENT WAVEFORM (PLOT #132), PLOT #134,
ATTACH POINT #4, DISCHARGE #35

MARX MEASUREMENT: CABLE CURRENT

DATE: 05/18/90

TIME: 19:21:13.81

FILE: C:\CAT\DATA4\MC411.035

MAX CURRENT = 1.691E-1

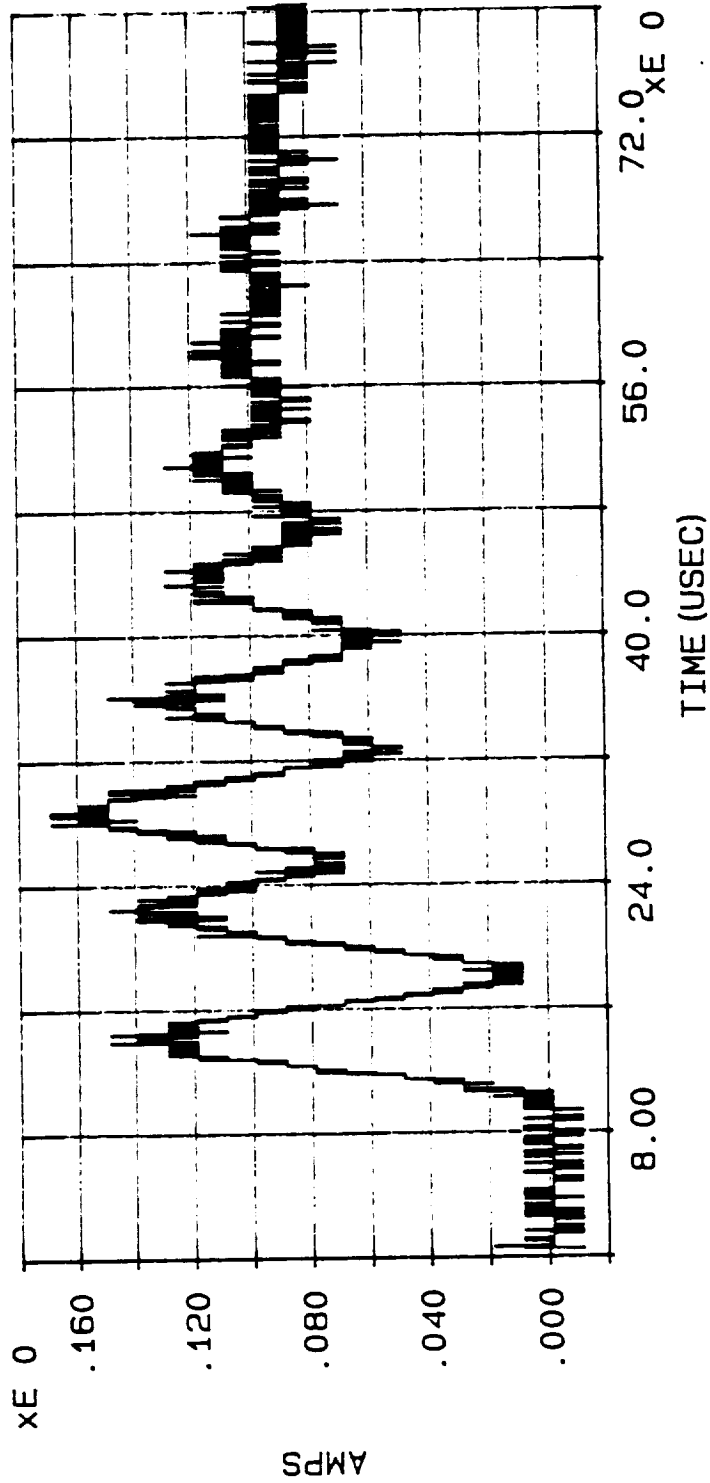

SHORT CIRCUIT CURRENT INDUCED INTO CABLE #11 BY INJECTION CURRENT WAVEFORM (PLOT #132), PLOT #135,
ATTACH POINT #4, DISCHARGE #35

MARX MEASUREMENT: INPUT CURRENT

DATE: 05/18/90

TIME: 07:16:07.76

FILE: C:\CAT\DATA4\MI400.036

MAX CURRENT = 2.166E4

ACTION INTEGRAL = 1.502E3

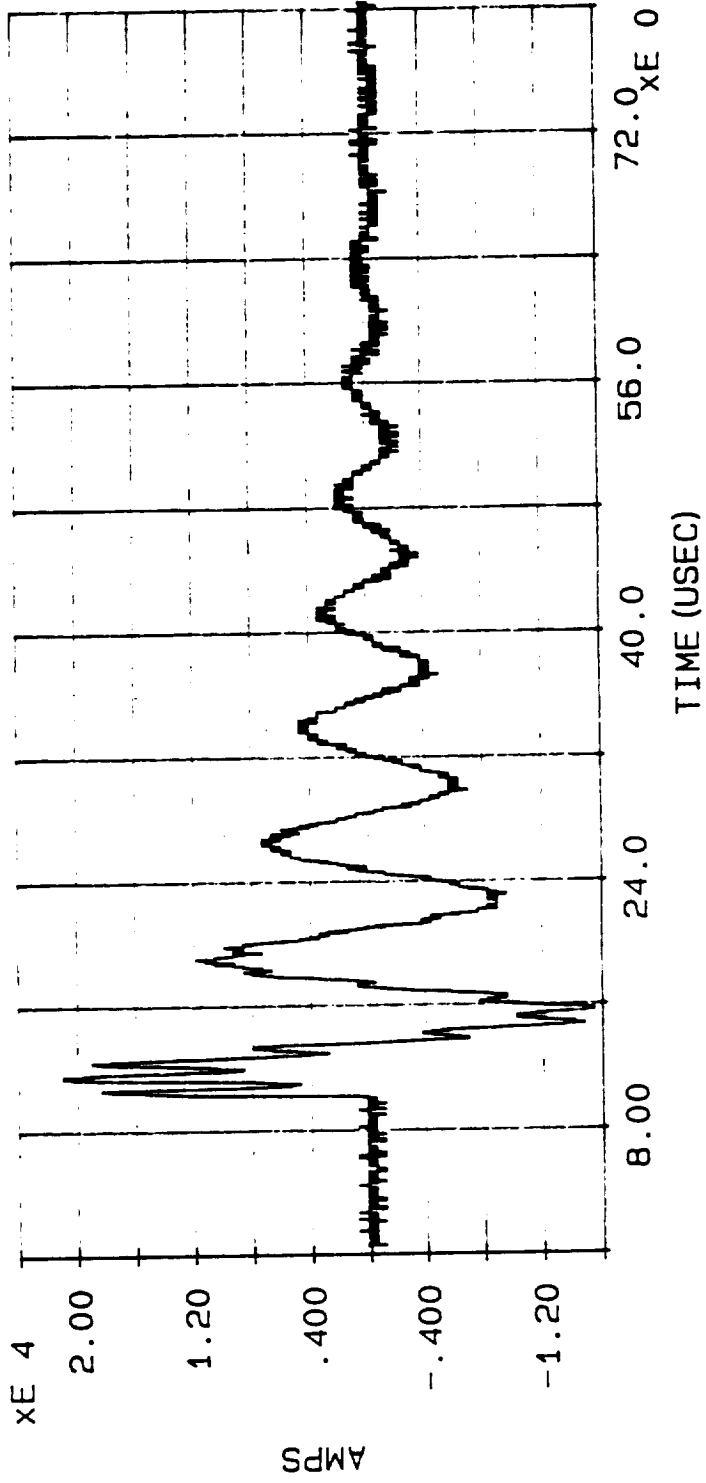

INJECTION CURRENT WAVEFORM, PLOT #136, ATTACH POINT #4, DISCHARGE #36

MARX di/dt

DATE: 05/18/90

TIME: 08:10:48.13

FILE: C:\CAT\DATA4\MI400.036

MAX di/dt = 1.307E11

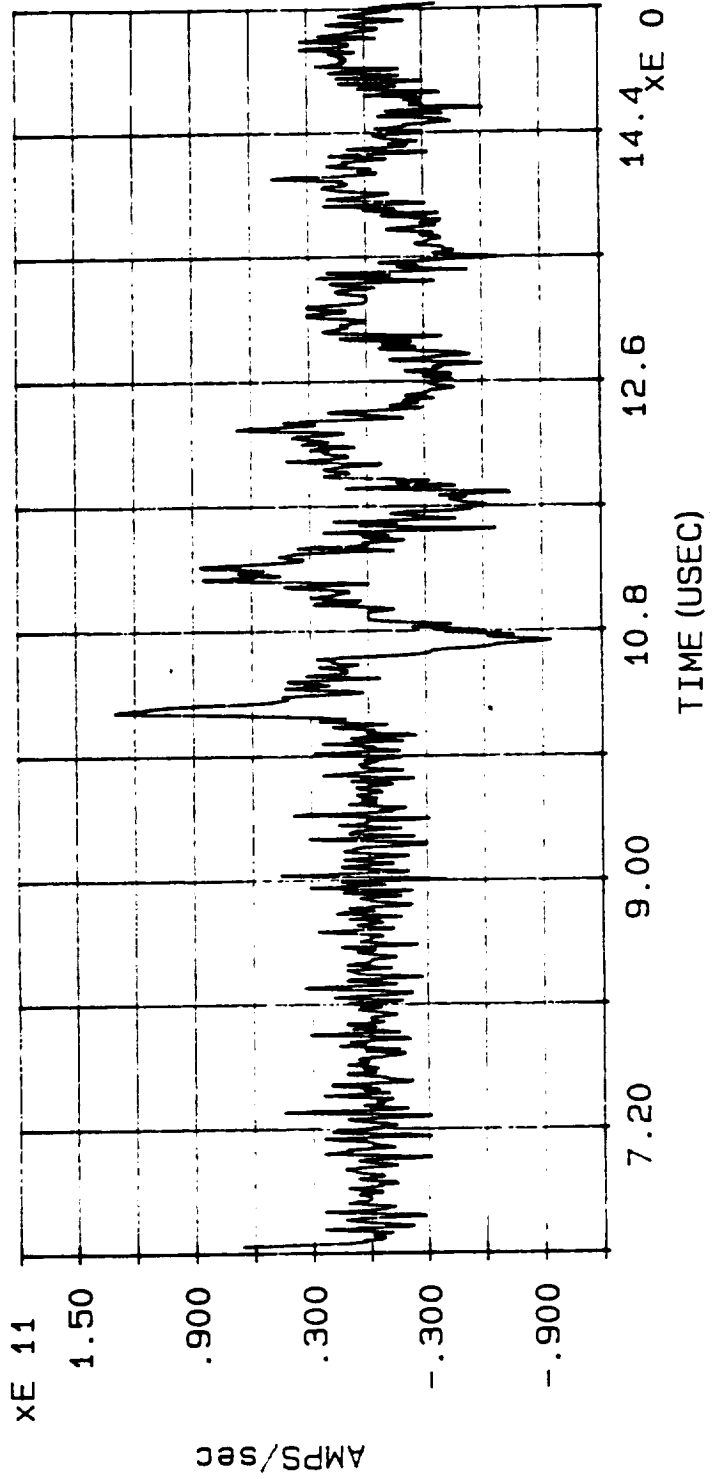

DERIVATIVE OF INJECTION CURRENT WAVEFORM, PLOT #137, ATTACH POINT #4, DISCHARGE #36

MARX MEASUREMENT: CABLE OC VOLTAGE

DATE: 05/17/90

TIME: 18:10:41.41

FILE: C:\CAT\DATA4\MV407.036

MAX VOLTAGE = 3.557E-1

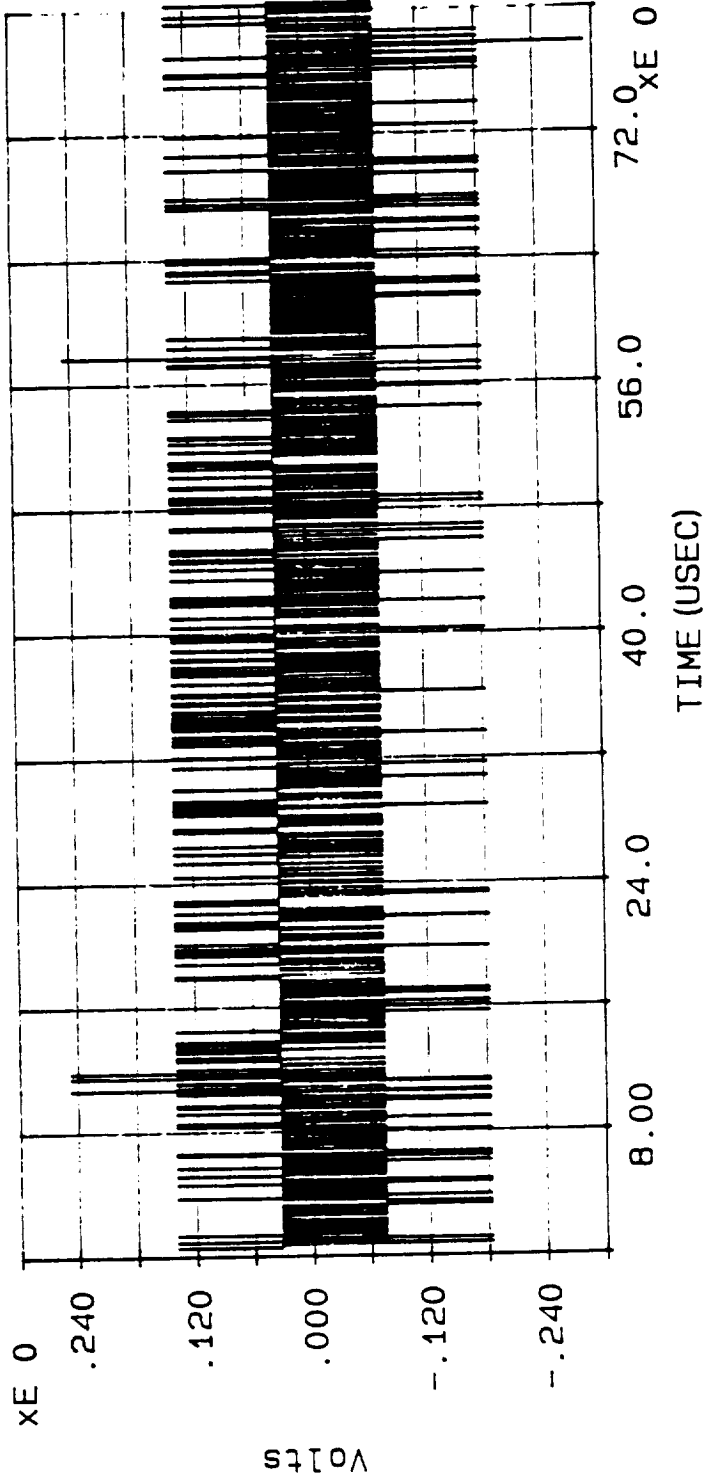

OPEN CIRCUIT VOLTAGE INDUCED INTO CABLE #7 BY INJECTION CURRENT WAVEFORM (PLOT #136), PLOT #138,
ATTACH POINT #4, DISCHARGE #36

MARX MEASUREMENT: CABLE OC VOLTAGE

DATE: 05/17/90

TIME: 17: 49: 19. 45

FILE: C:\CAT\DATA4\MV411.036

MAX VOLTAGE = -1.155E0

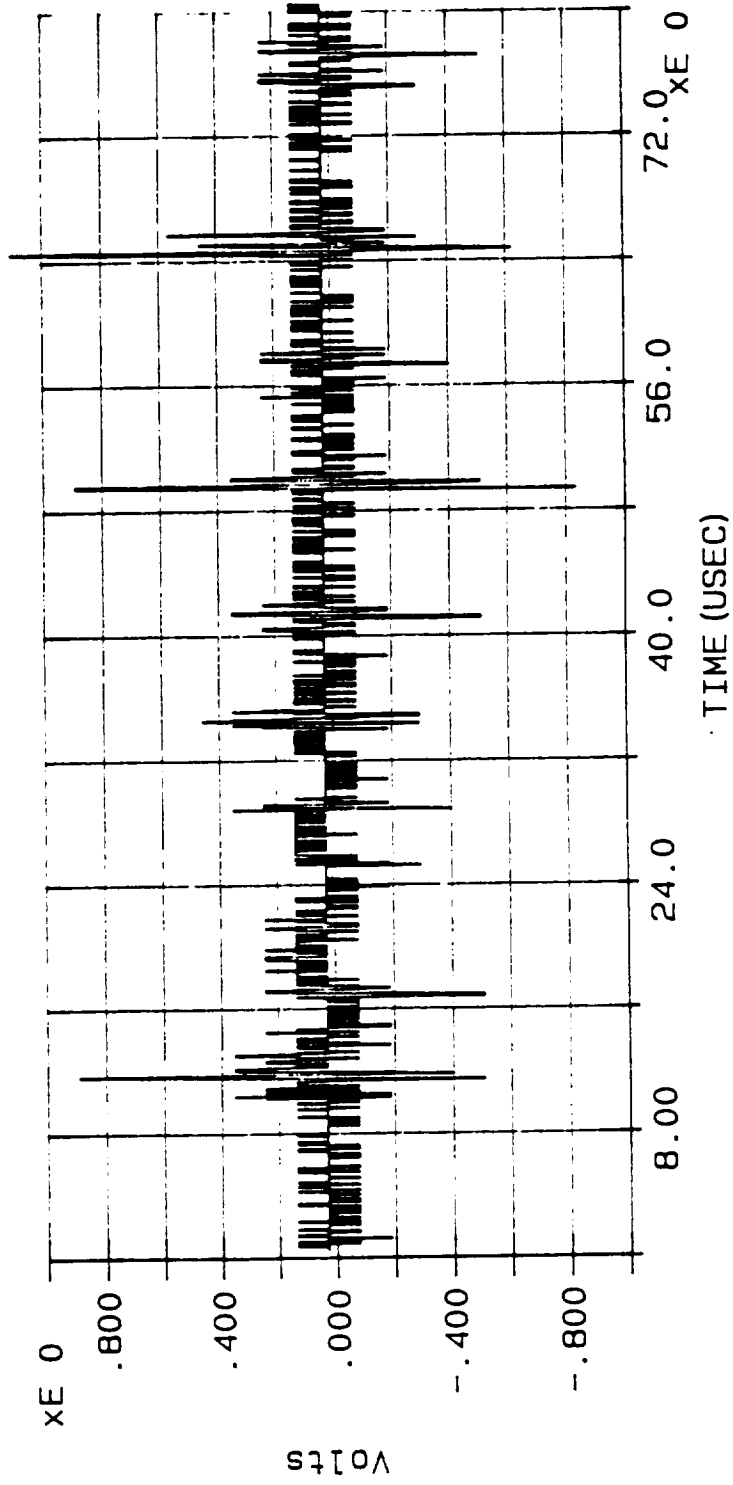

OPEN CIRCUIT VOLTAGE INDUCED INTO CABLE #11 BY INJECTION CURRENT WAVEFORM (PLOT #136), PLOT #139,
ATTACH POINT #4, DISCHARGE #36

MARX MEASUREMENT: INPUT CURRENT

DATE: 05/18/90

TIME: 07:20:04.99

FILE: C:\CAT\DATA4\MI100.037

MAX CURRENT = 2.362E4

ACTION INTEGRAL = 1.634E3

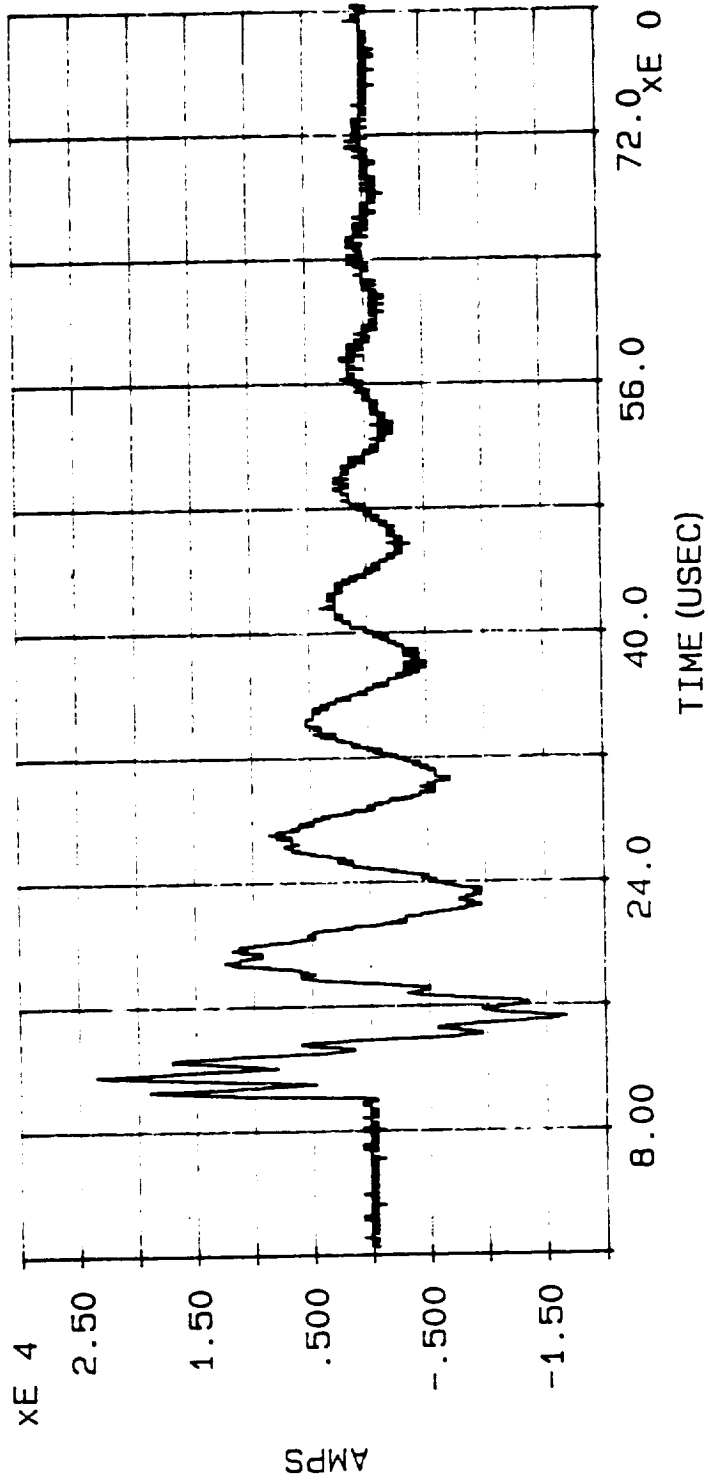

INJECTION CURRENT WAVEFORM, PLOT #140, ATTACH POINT #1, DISCHARGE #37

MARX di/dt

DATE: 05/18/90

TIME: 08:07:42.81

FILE: C:\CAT\DATA4\MI100.037

MAX di/dt = 1.078E11

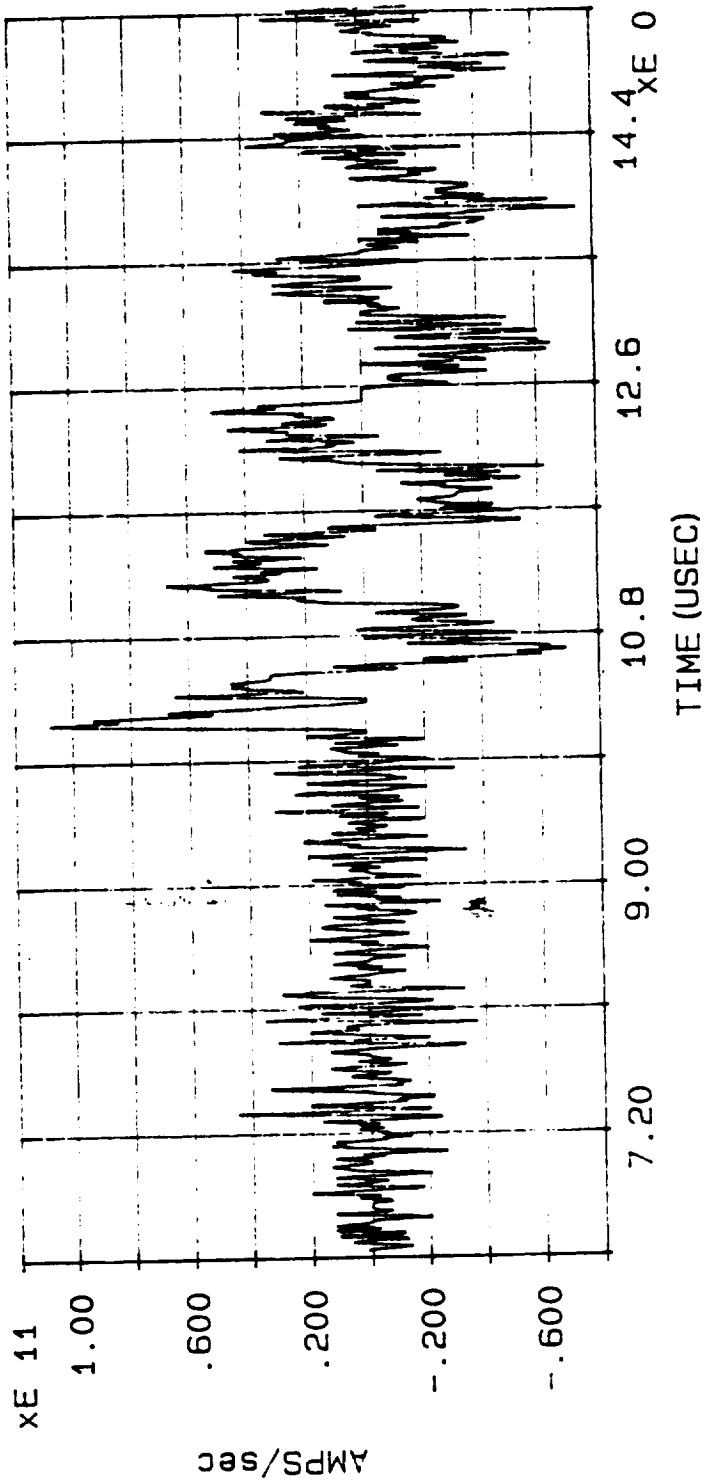

DERIVATIVE OF INJECTION CURRENT WAVEFORM, PLOT #141, ATTACH POINT #1, DISCHARGE #37

MARX MEASUREMENT: CABLE CURRENT

DATE: 05/18/90

TIME: 19:25:50.52

FILE: C:\CAT\DATA4\MC107.037

MAX CURRENT = 3.464E-1

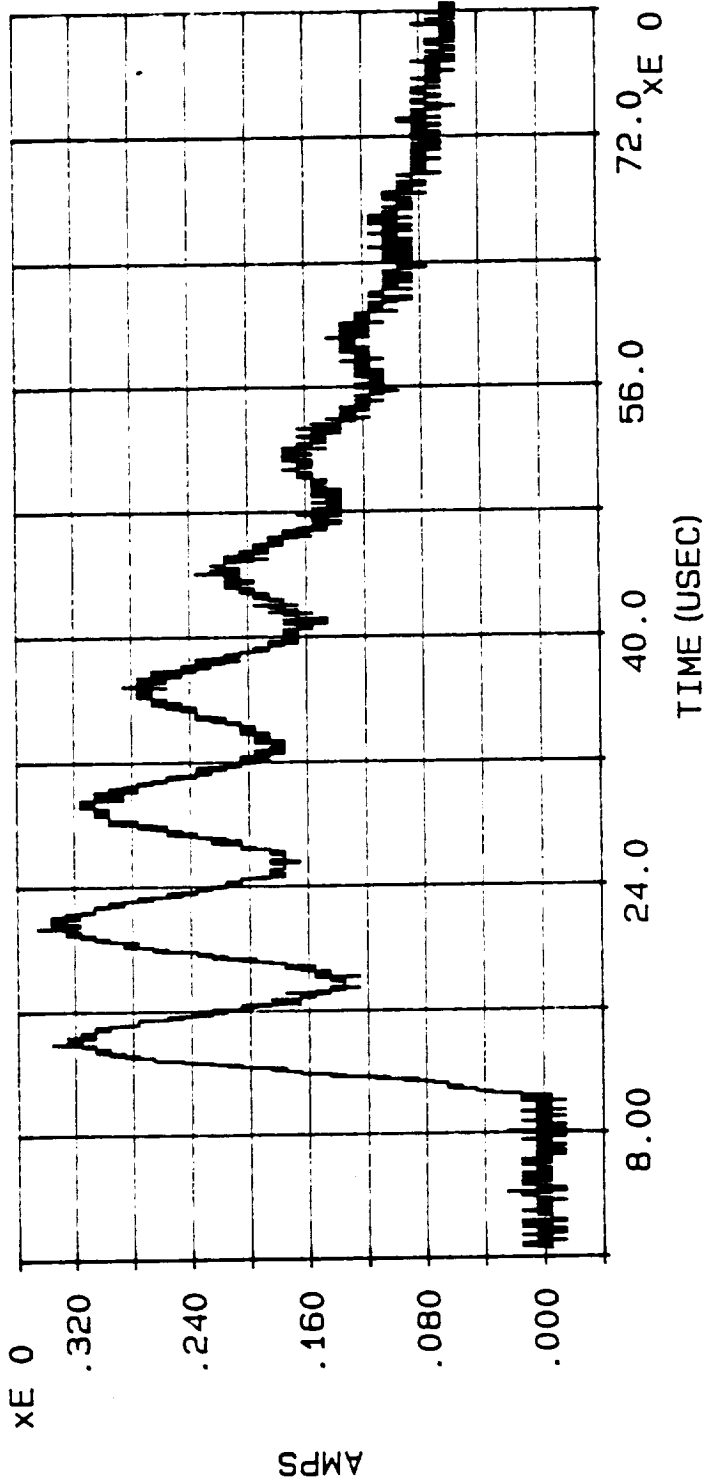

SHORT CIRCUIT CURRENT INDUCED INTO CABLE #7 BY INJECTION CURRENT WAVEFORM (PLOT #140), PLOT #142, ATTACH POINT #1, DISCHARGE #37

MARX MEASUREMENT: CABLE CURRENT

DATE: 05/18/90

TIME: 19:30:35.31

FILE: C:\CAT\DATA4\MC111.037

MAX CURRENT = -2.646E-1

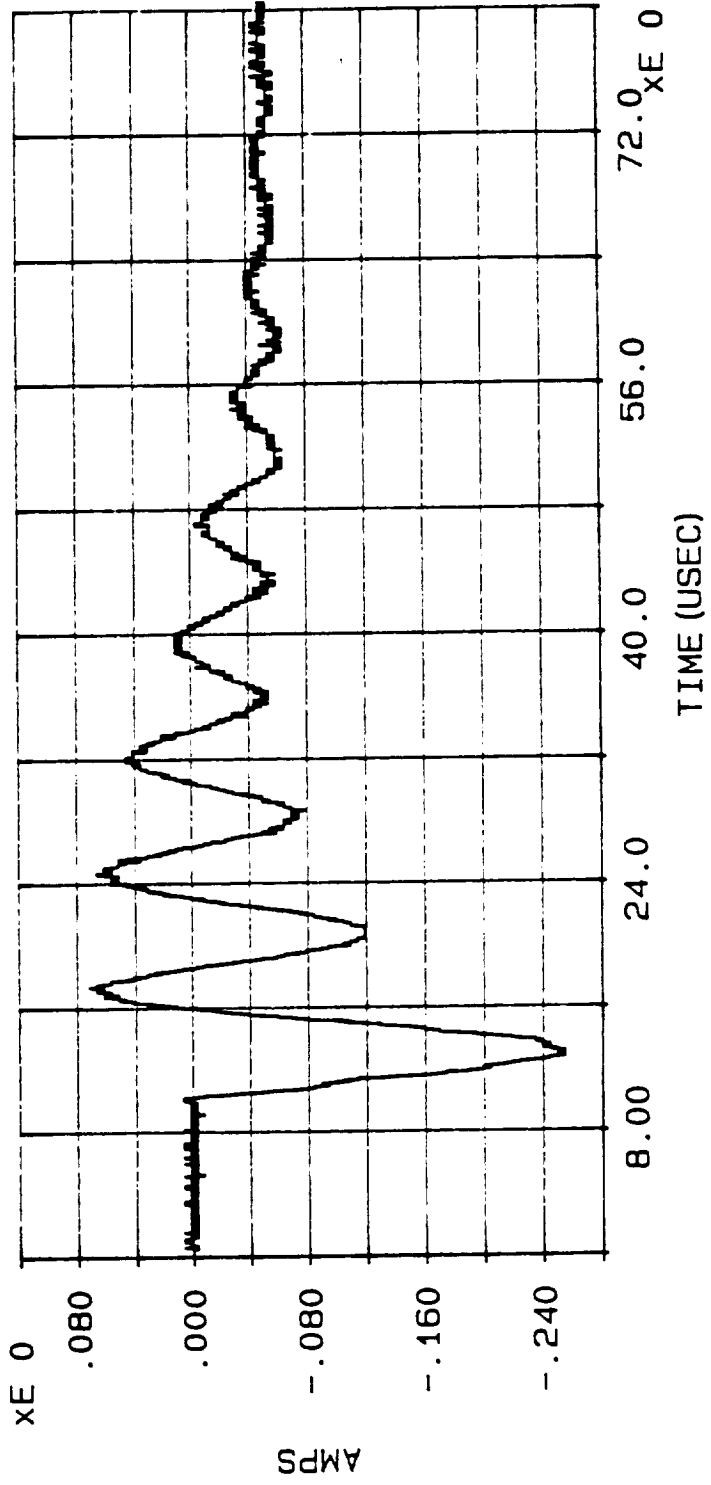

SHORT CIRCUIT CURRENT INDUCED INTO CABLE #11 BY INJECTION CURRENT WAVEFORM (PLOT #141), PLOT #143,
ATTACH POINT #1, DISCHARGE #37

MARX MEASUREMENT: INPUT CURRENT

DATE: 05/18/90

TIME: 07:25:32.29

FILE: C:\CAT\DATA4\MI100.038

MAX CURRENT = 2.270E4

ACTION INTEGRAL = 1.564E3

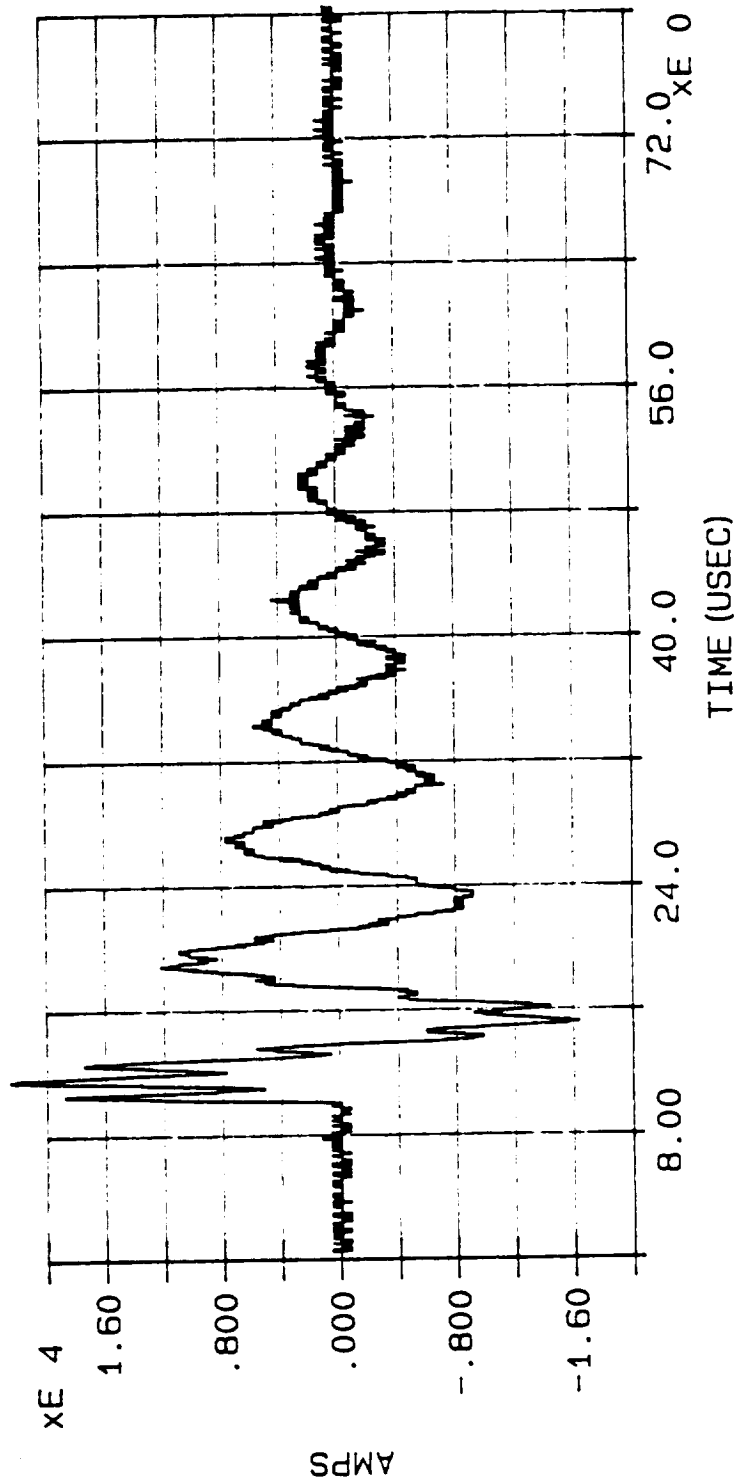

INJECTION CURRENT WAVEFORM, PLOT #144, ATTACH POINT #1, DISCHARGE #38

MARX di/dt

DATE: 05/18/90

TIME: 08:04:32.39

FILE: C:\CAT\DATA4\MI100.038

MAX di/dt = 9.166E10

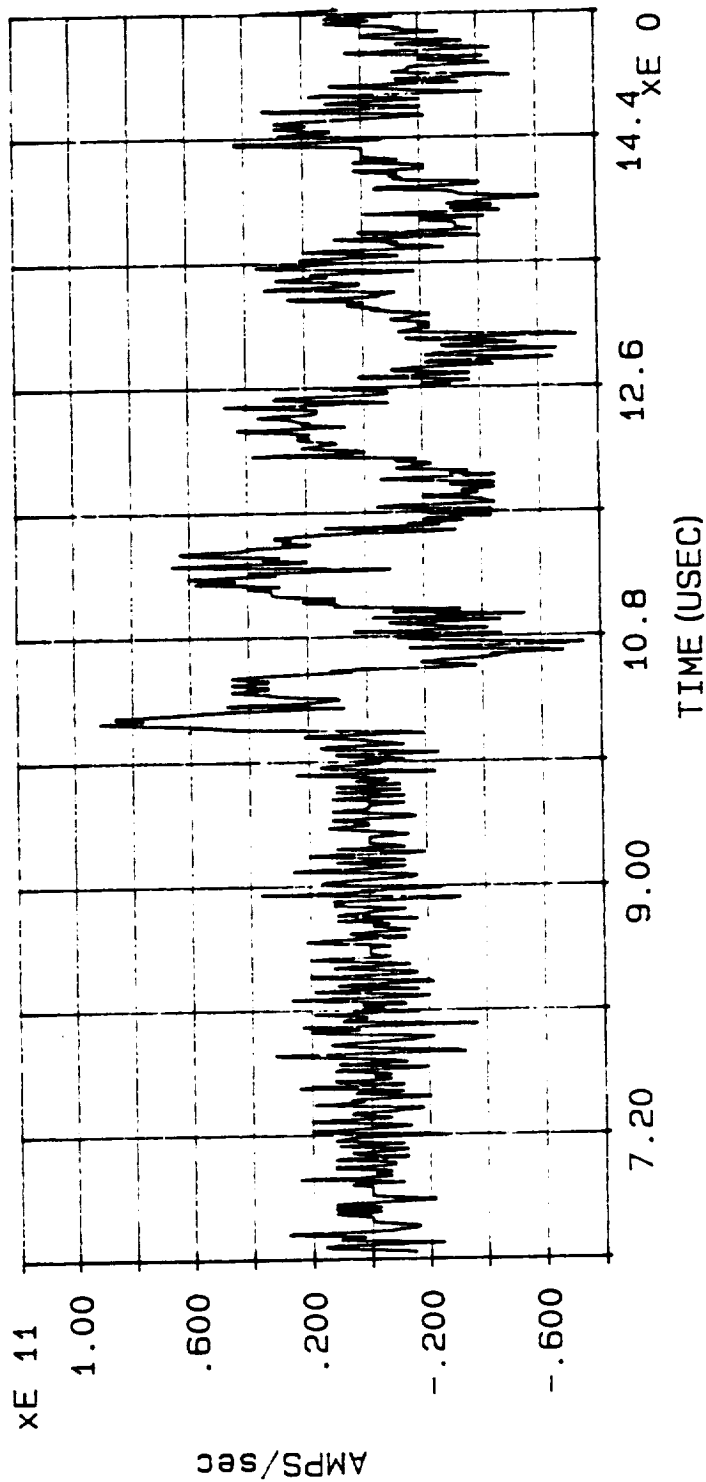

DERIVATIVE OF INJECTION CURRENT WAVEFORM, PLOT #145, ATTACH POINT #1, DISCHARGE #38

MARX MEASUREMENT: CABLE OC VOLTAGE

DATE: 05/17/90

TIME: 18:16:54.69

FILE: C:\CAT\DATA4\MV107.038

MAX VOLTAGE = 4.397E-1

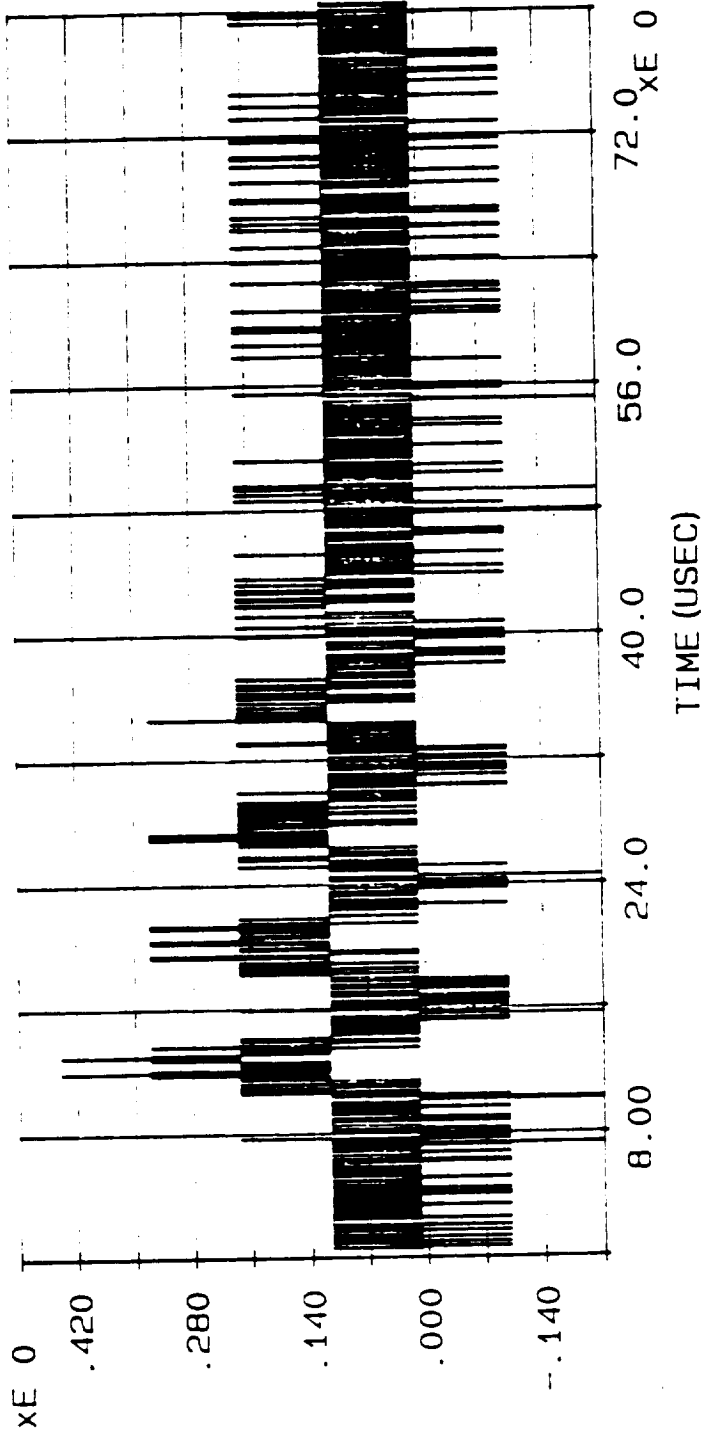

OPEN CIRCUIT VOLTAGE INDUCED INTO CABLE #7 BY INJECTION CURRENT WAVEFORM (PLOT #144), PLOT #146,
ATTACH POINT #1, DISCHARGE #38

MARX MEASUREMENT: CABLE OC VOLTAGE

DATE: 05/18/90

TIME: 08:25:21.67

FILE: C:\CAT\DATA4\MV1111.038

MAX VOLTAGE = -8.457E-1

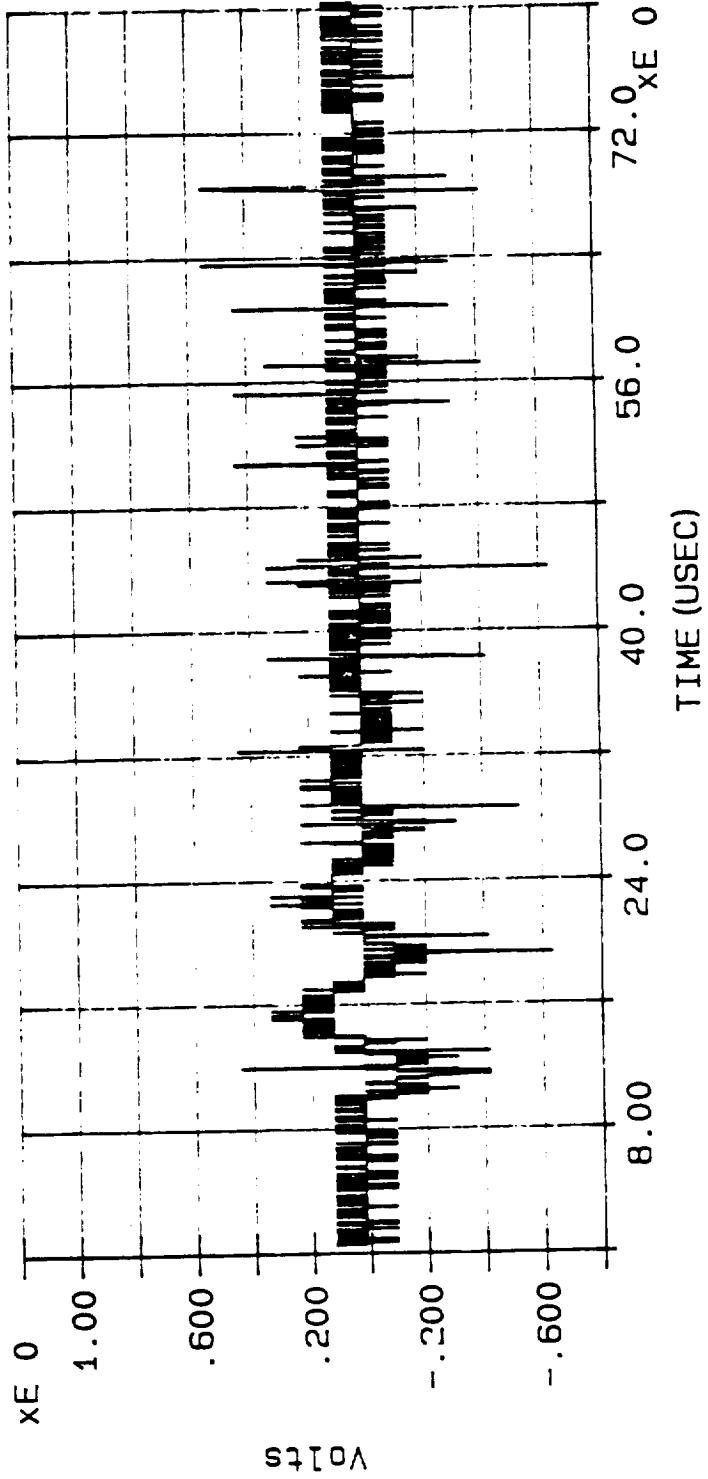

OPEN CIRCUIT VOLTAGE INDUCED INTO CABLE #11 BY INJECTION CURRENT WAVEFORM (PLOT #144), PLOT #147,
ATTACH POINT #1, DISCHARGE #38

MARX MEASUREMENT: INPUT CURRENT

DATE: 05/18/90

TIME: 07:29:51.98

FILE: C:\CAT\DATA4\MI200.039

MAX CURRENT = 2.336E4

ACTION INTEGRAL = 1.502E3

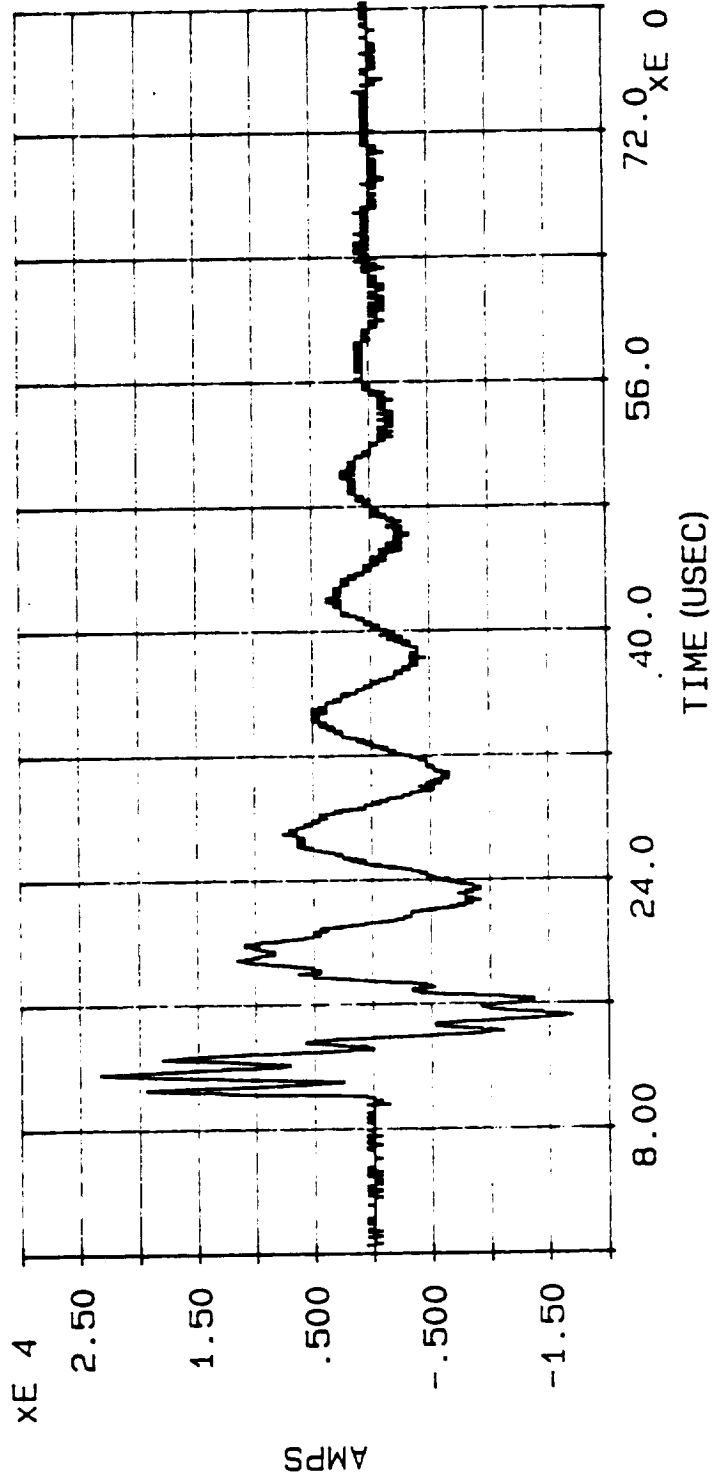

INJECTION CURRENT WAVEFORM, PLOT #148, ATTACH POINT #2, DISCHARGE #39

MARX di/dt

DATE: 05/18/90

TIME: 08:00:20.55

FILE: C:\CAT\DATA4\MI200.039

MAX di/dt = 1.281E11

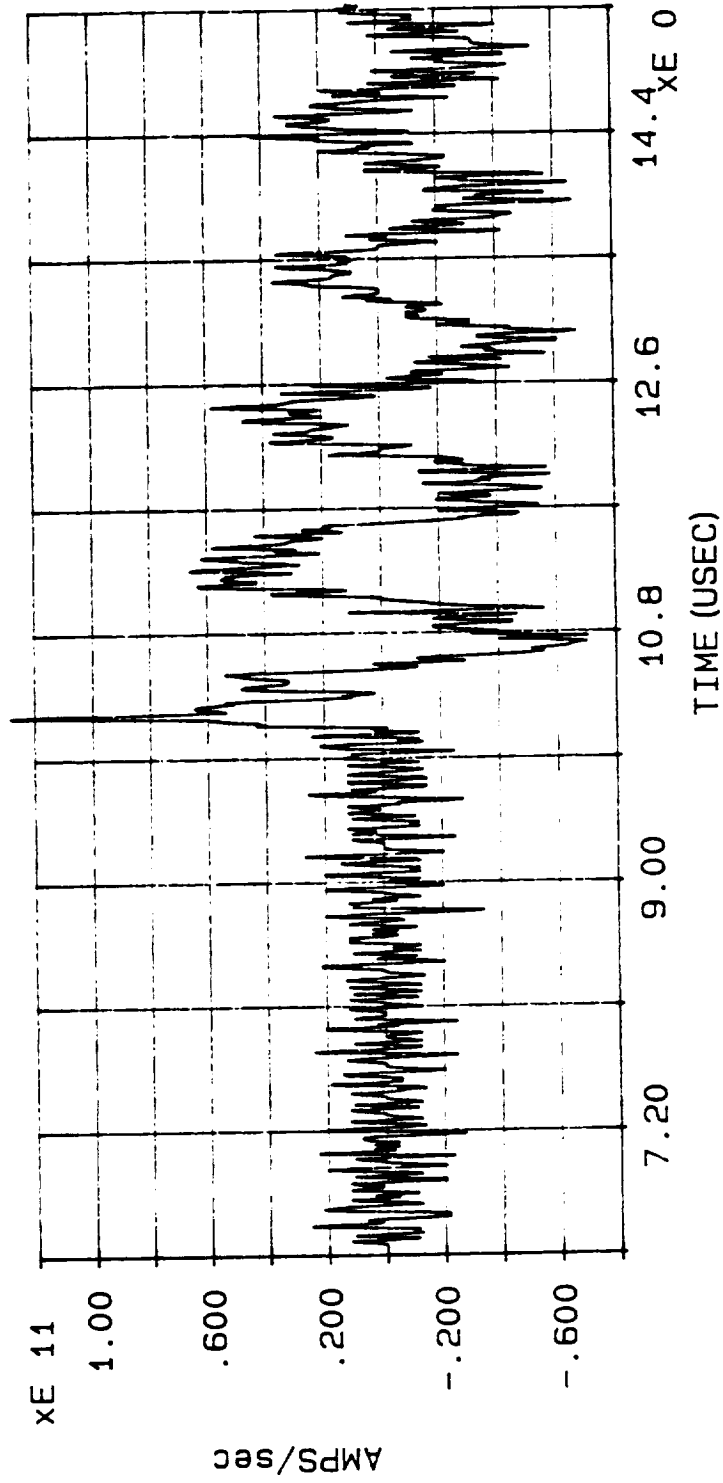

DERIVATIVE OF INJECTION CURRENT WAVEFORM, PLOT #149, ATTACH POINT #2, DISCHARGE #39

MARX MEASUREMENT: CABLE OC VOLTAGE

DATE: 05/18/90

TIME: 08:29:29.60

FILE: C:\CAT\DATA4\MV207.039

MAX VOLTAGE = -5.223E-1

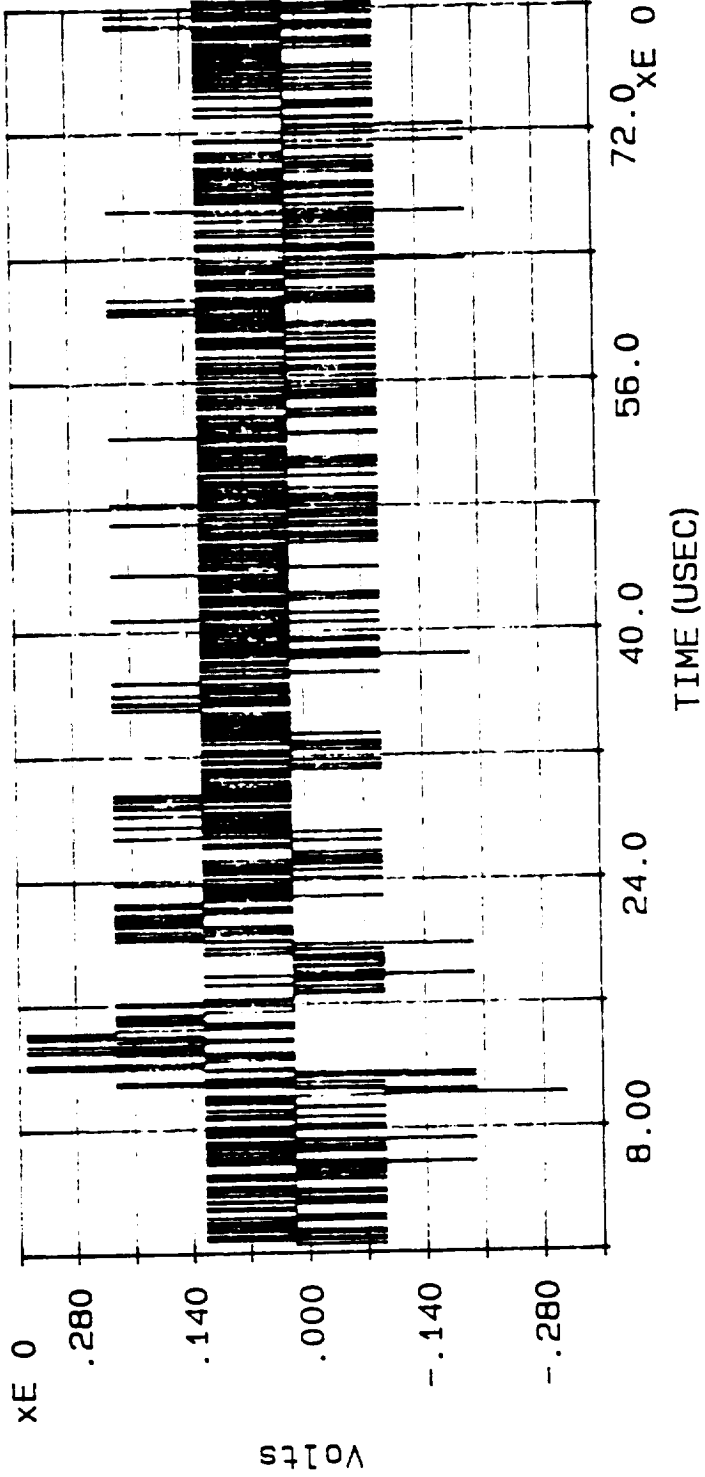

OPEN CIRCUIT VOLTAGE INDUCED INTO CABLE #7 BY INJECTION CURRENT WAVEFORM (PLOT #148), PLOT #150,
ATTACH POINT #2, DISCHARGE #39

MARX MEASUREMENT: CABLE OC VOLTAGE

DATE: 05/18/90

TIME: 08:34:04.17

FILE: C:\CAT\DATA4\MV211.039

MAX VOLTAGE = 1.762E0

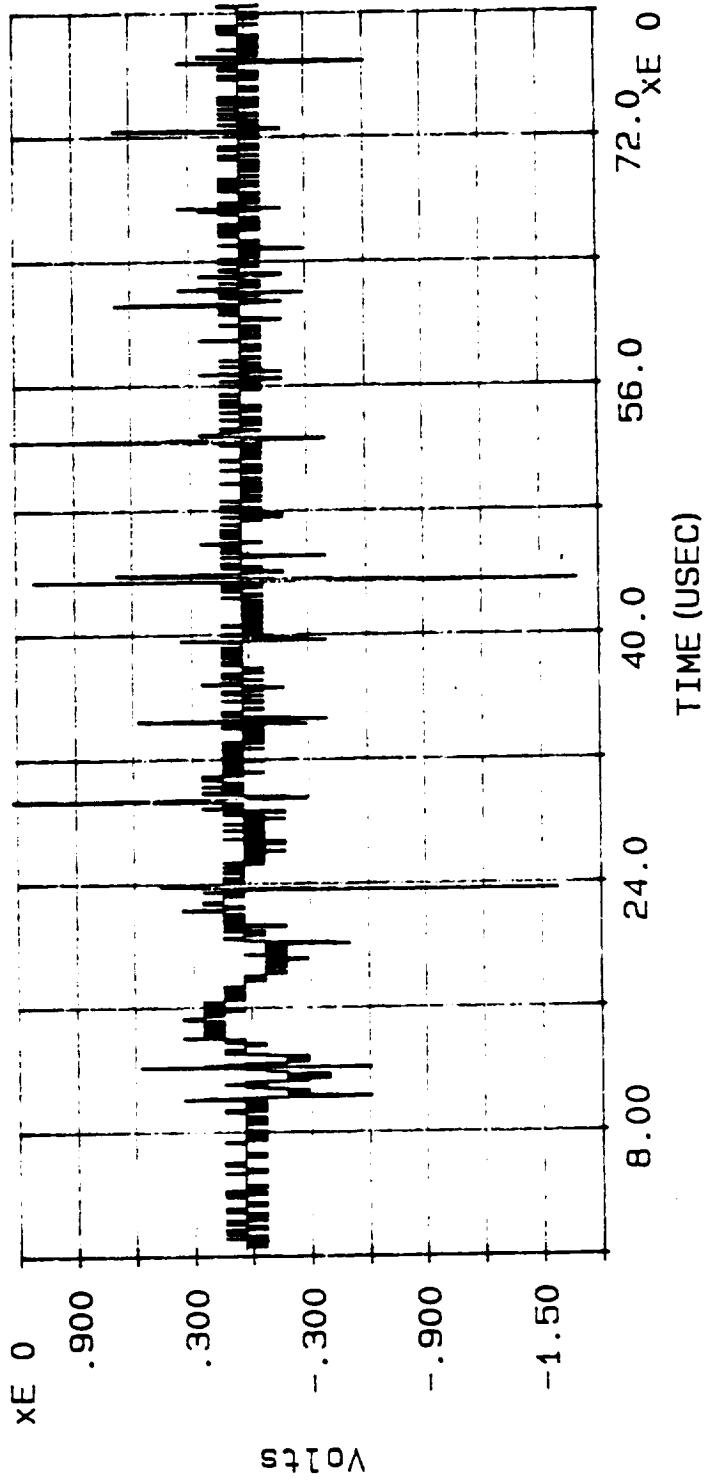

OPEN CIRCUIT VOLTAGE INDUCED INTO CABLE #11 BY INJECTION CURRENT WAVEFORM (PLOT #148), PLOT #151,
ATTACH POINT #2, DISCHARGE #39

MARX MEASUREMENT: INPUT CURRENT

DATE: 05/18/90

TIME: 07:33:50.85

FILE: C:\CAT\DATA4\MI200.040

MAX CURRENT = 2.384E4

ACTION INTEGRAL = 1.586E3

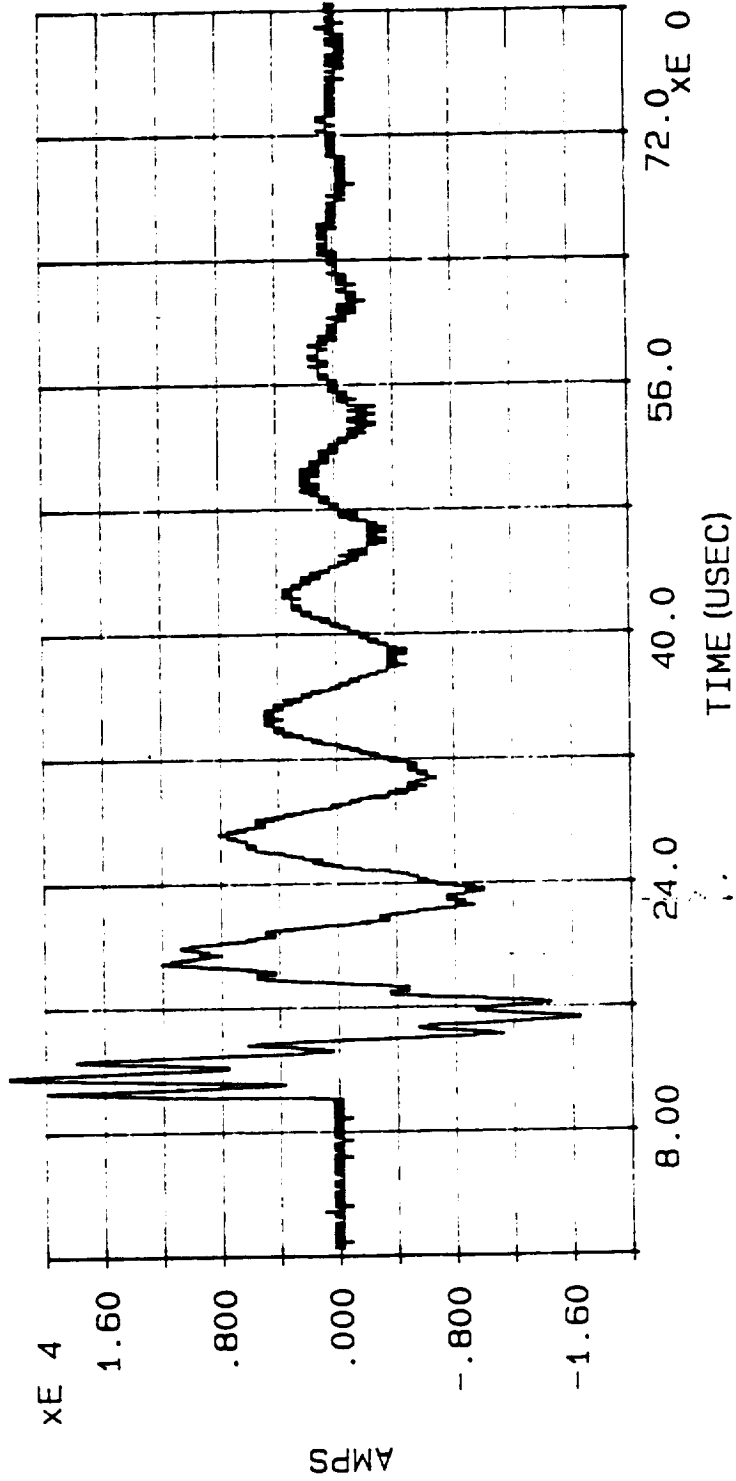

INJECTION CURRENT WAVEFORM, PLOT #152, ATTACH POINT #2, DISCHARGE #40

MARX di/dt

DATE: 05/18/90

TIME: 07:57:12.16

FILE: C:\CAT\DATA4\MI200.040

MAX di/dt = 1.091E11

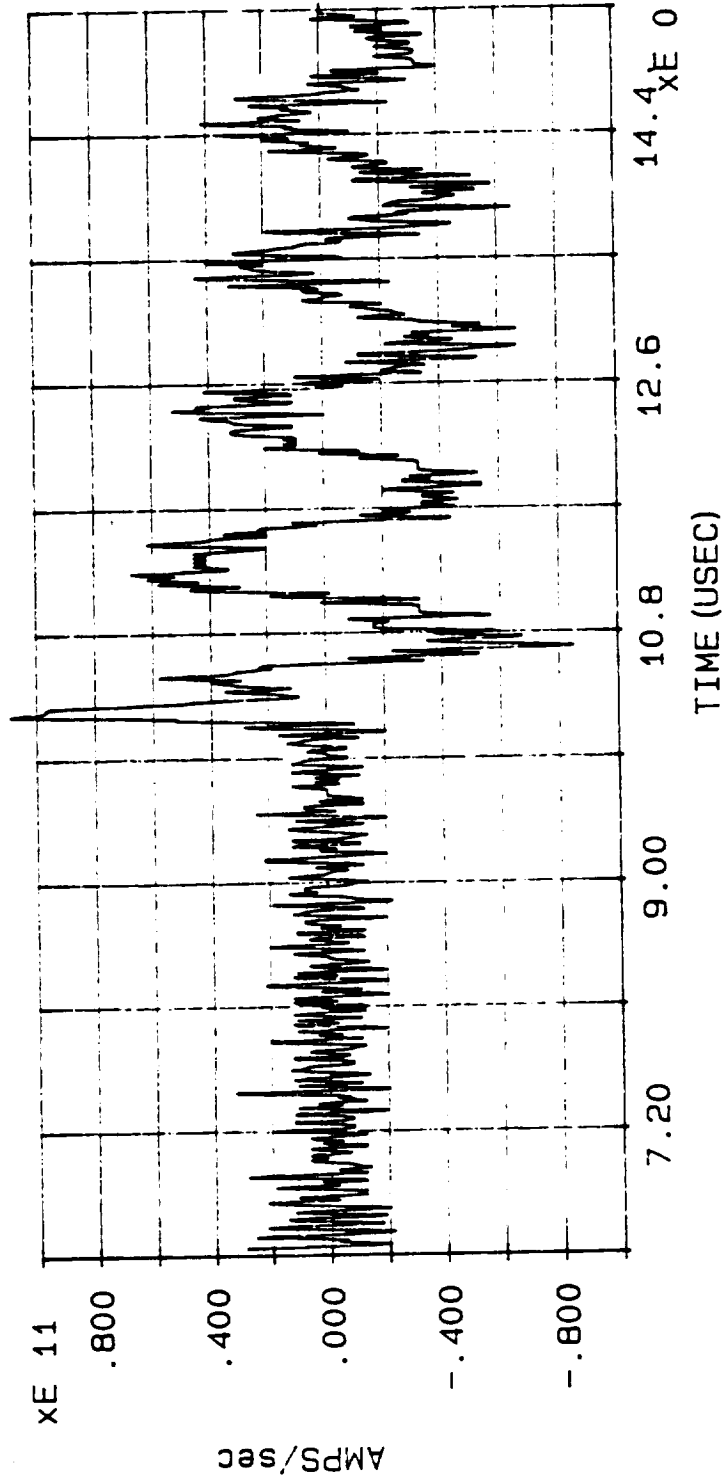

DERIVATIVE OF INJECTION CURRENT WAVEFORM, PLOT #153, ATTACH POINT #2, DISCHARGE #40

MARX MEASUREMENT: CABLE CURRENT

DATE: 05/18/90

TIME: 19:35:28.72

FILE: C:\CAT\DATA4\MC207.040

MAX CURRENT = 4.094E-1

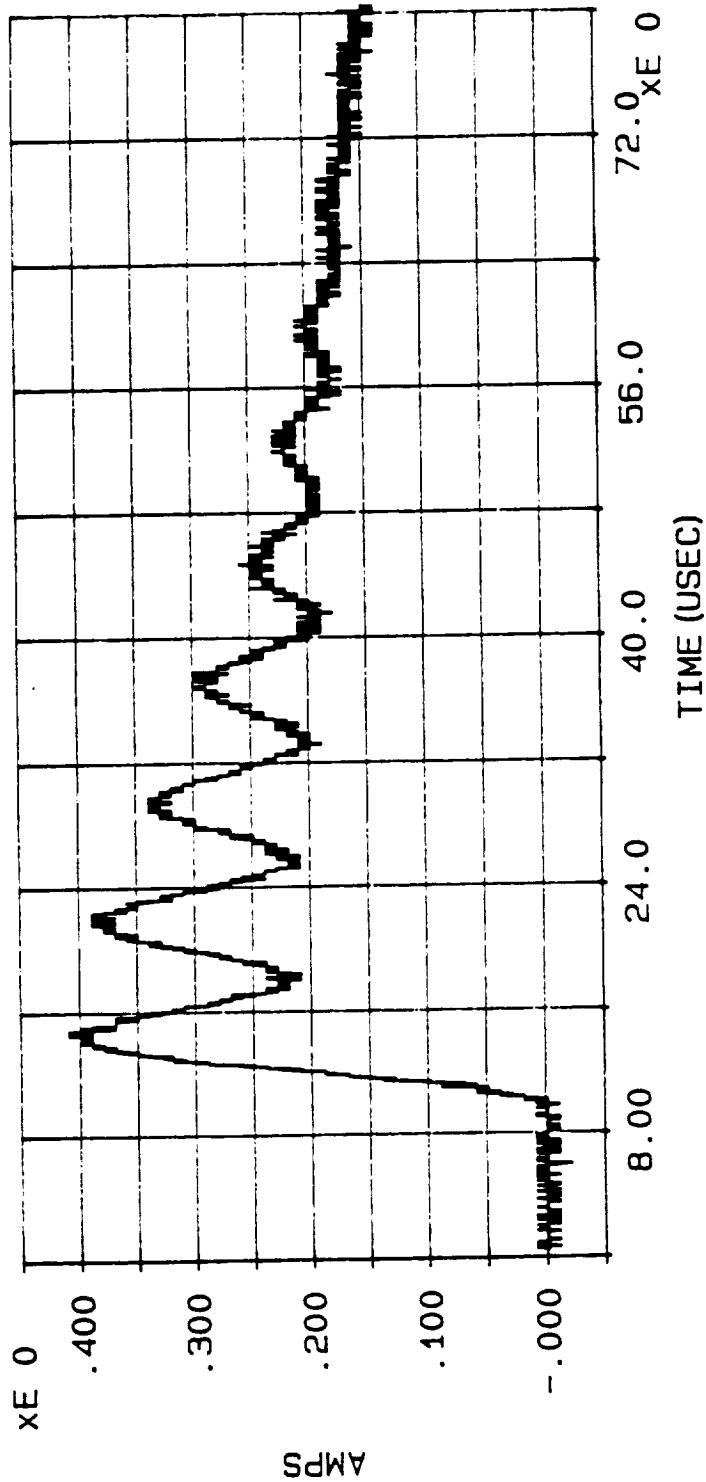

SHORT CIRCUIT CURRENT INDUCED INTO CABLE #7 BY INJECTION CURRENT WAVEFORM (PLOT #152), PLOT #154,
ATTACH POINT #2, DISCHARGE #40

MARX MEASUREMENT: CABLE CURRENT

DATE: 05/18/90

TIME: 19:39:16.06

FILE: C:\CAT\DATA4\MC211.040

MAX CURRENT = -2.839E-1

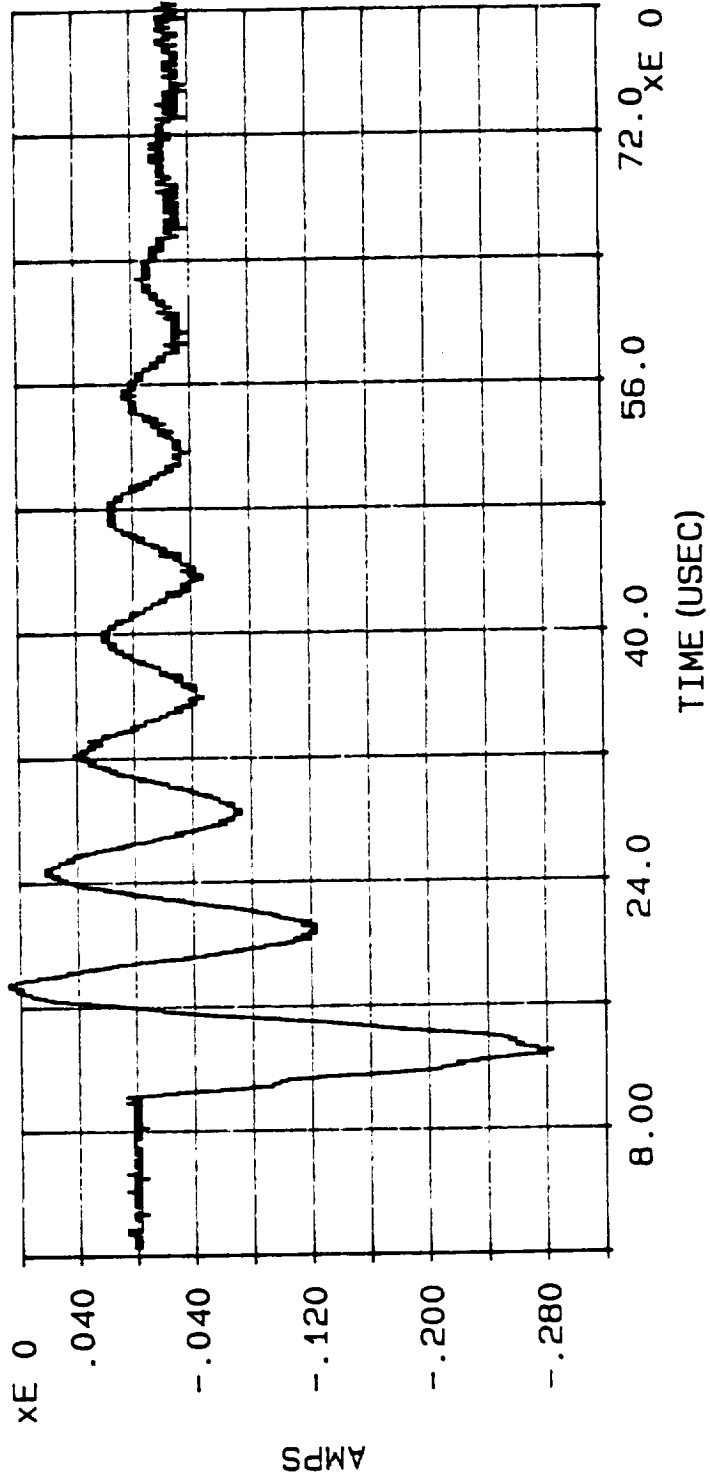

SHORT CIRCUIT CURRENT INDUCED INTO CABLE #11 BY INJECTION CURRENT WAVEFORM (PLOT #152), PLOT #155,
ATTACH POINT #2, DISCHARGE #40

MARX di/dt

DATE: 05/18/90

TIME: 07:53:55.75

FILE: C:\CAT\DATA4\MI300.041

MAX di/dt = 1.078E11

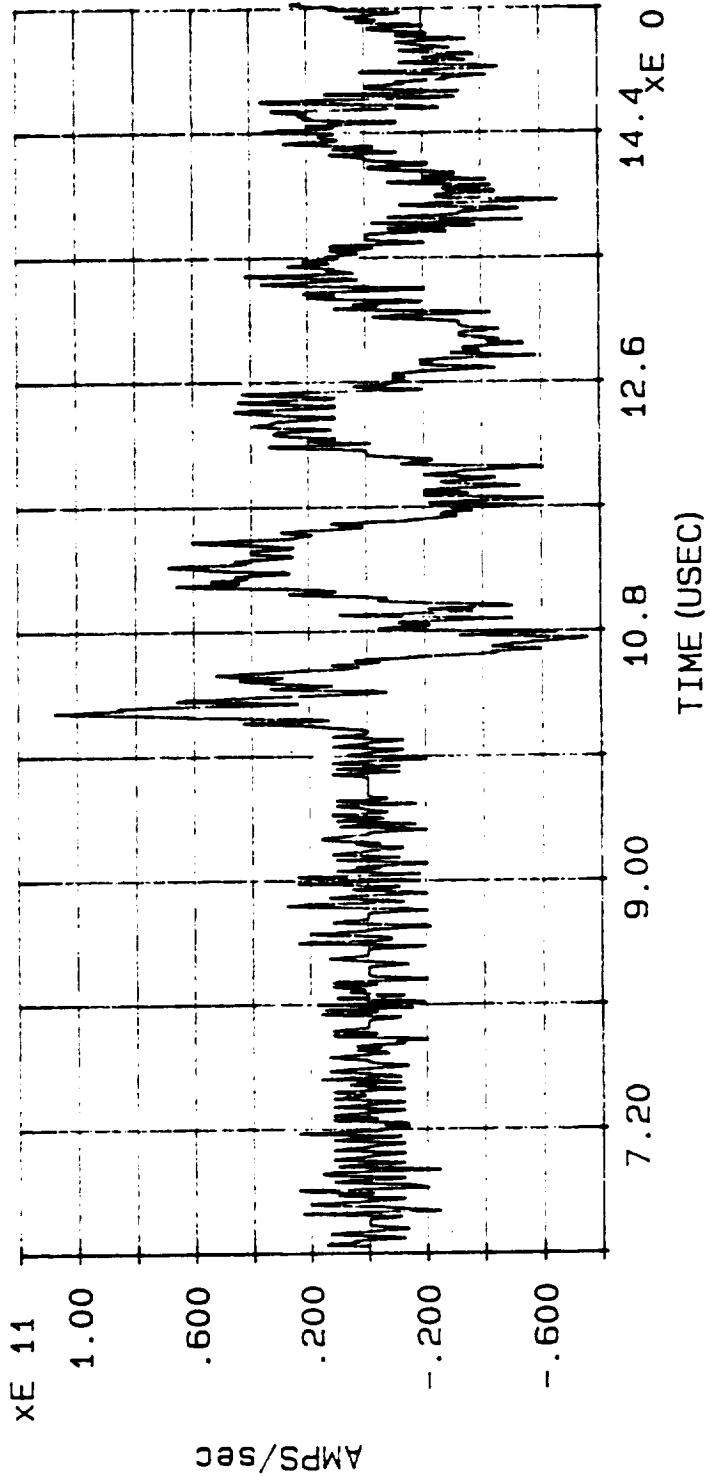

DERIVATIVE OF INJECTION CURRENT WAVEFORM, PLOT #157, ATTACH POINT #3, DISCHARGE #41

MARX MEASUREMENT: CABLE CURRENT

DATE: 05/18/90

TIME: 19:47:52.30

FILE: C:\CAT\DATA4\MC311.041

MAX CURRENT = -3.439E-1

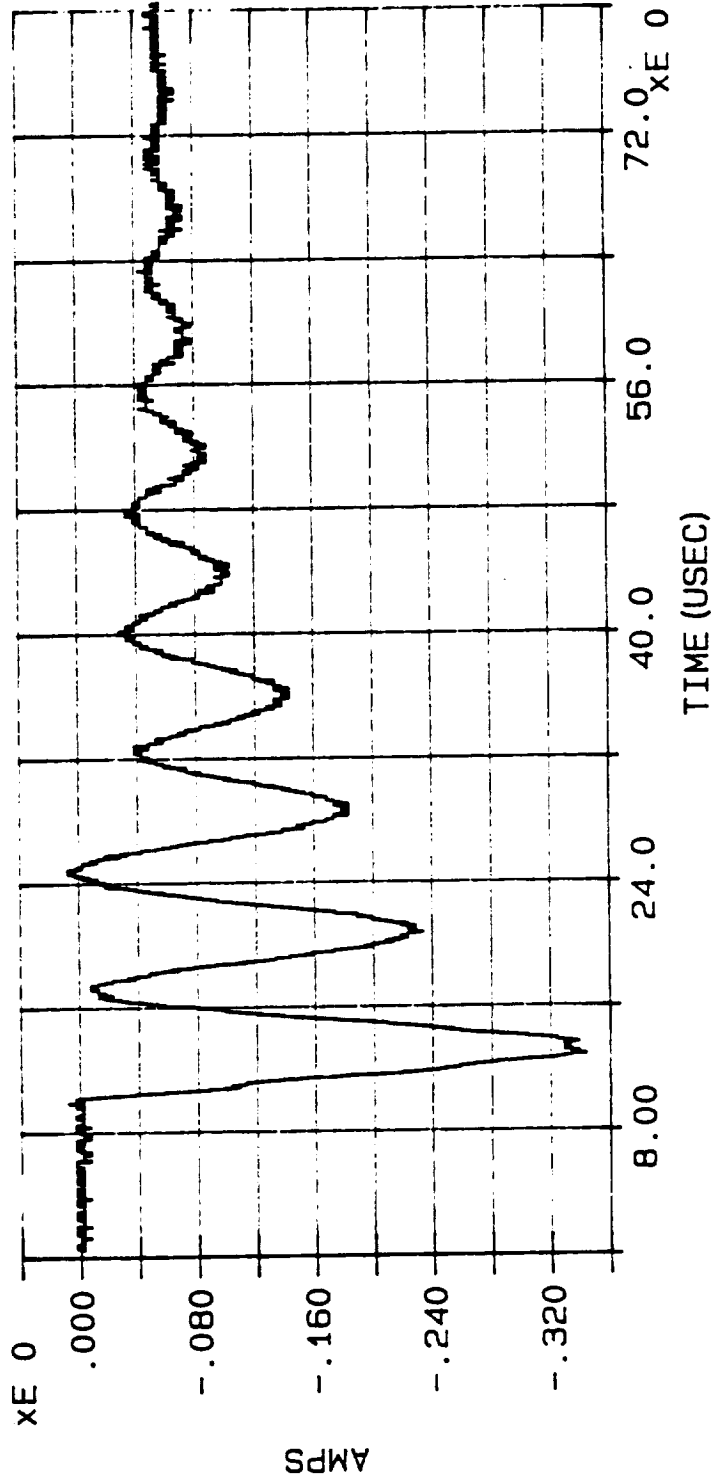

PRECEDING PAGE BLANK NOT FILMED

SHORT CIRCUIT CURRENT INDUCED INTO CABLE #11 BY INJECTION CURRENT WAVEFORM (PLOT #156), PLOT #159,
ATTACH POINT #3, DISCHARGE #41

MARX MEASUREMENT: INPUT CURRENT

DATE: 05/18/90

TIME: 07: 41: 40.18

FILE: C:\CAT\DATA4\MI300.042

MAX CURRENT = 2.341E4

ACTION INTEGRAL = 1.605E3

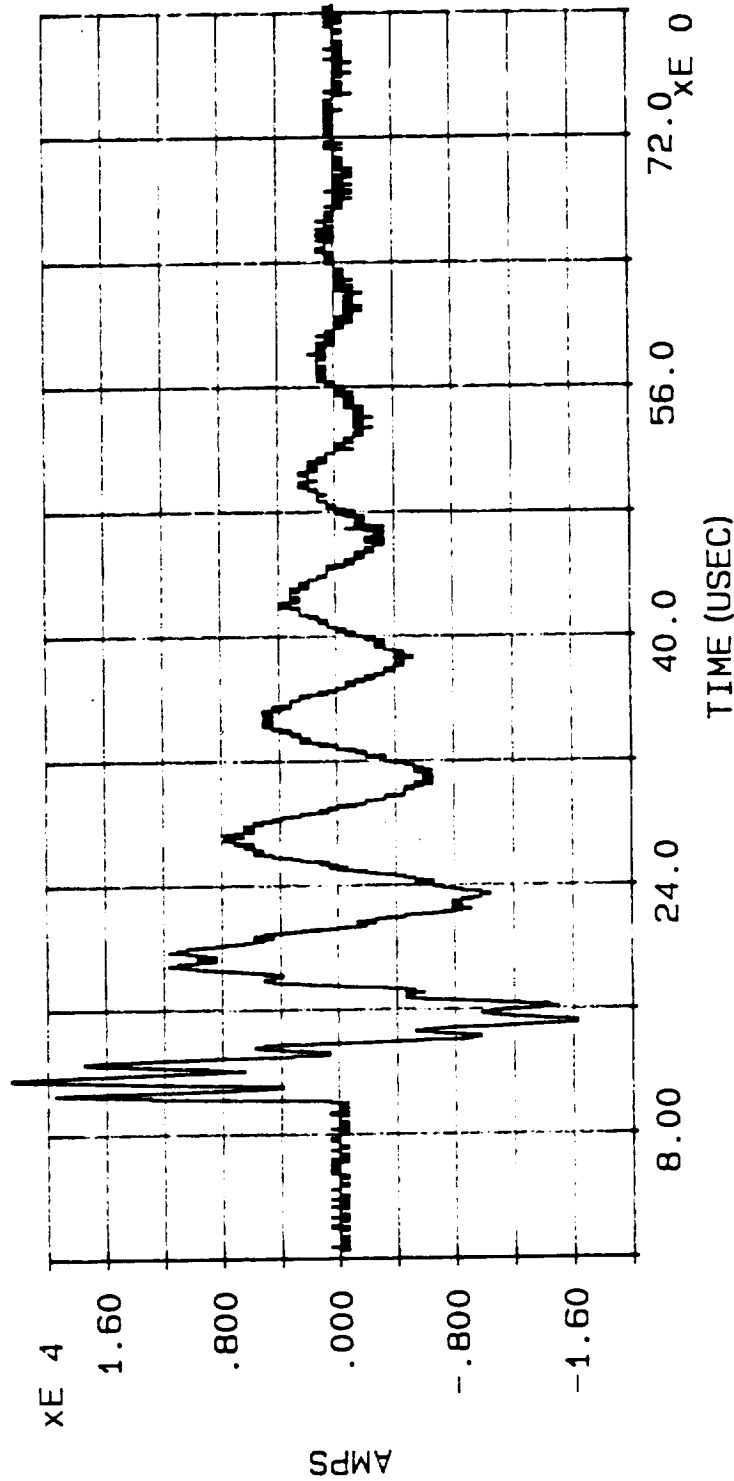

INJECTION CURRENT WAVEFORM, PLOT #160, ATTACH POINT #3, DISCHARGE #42

MARX di/dt

DATE: 05/18/90

TIME: 07:50:25.88

FILE: C:\CAT\DATA4\MI300.042

MAX di/dt = 9.553E10

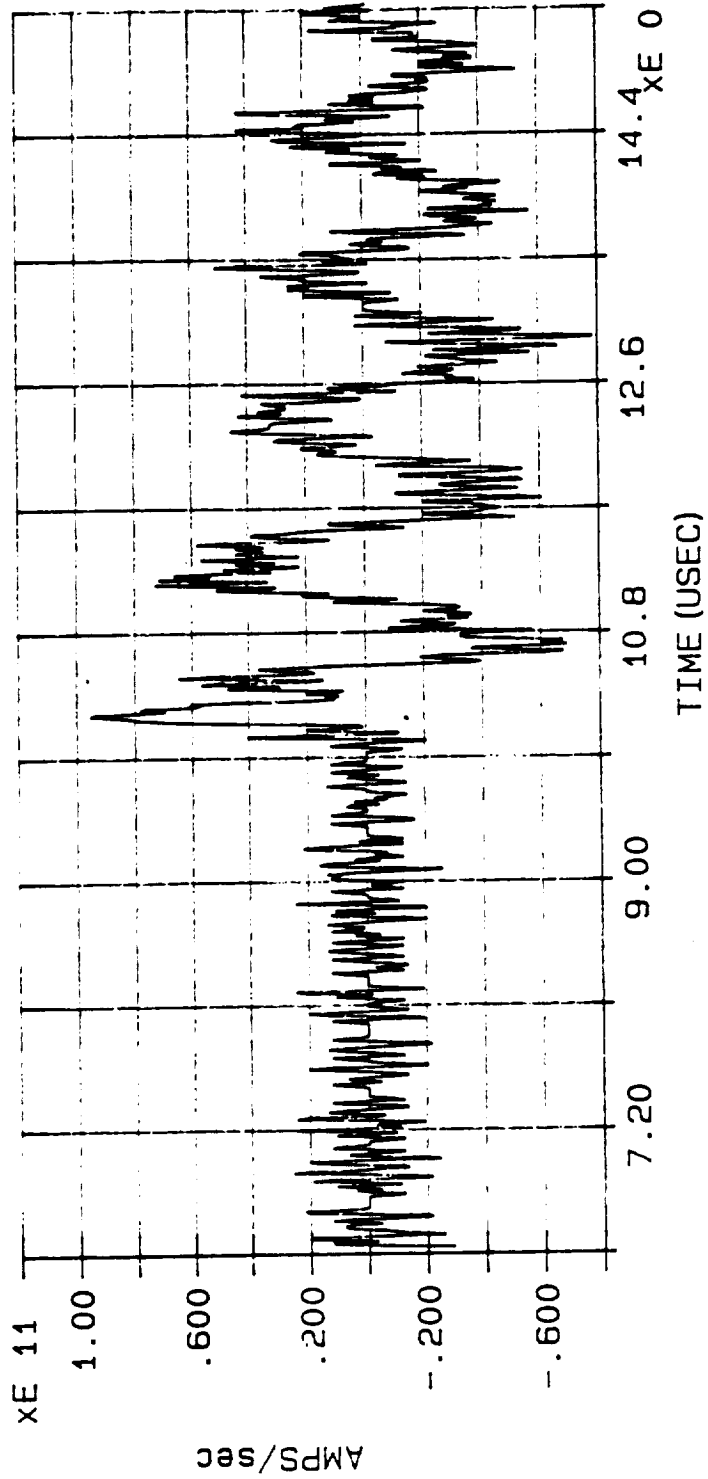

DERIVATIVE OF INJECTION CURRENT WAVEFORM, PLOT #161, ATTACH POINT #3, DISCHARGE #42

MARX MEASUREMENT: CABLE OC VOLTAGE

DATE: 05/18/90

TIME: 08:38:23.59

FILE: C:\CAT\DATA4\MV307.042

MAX VOLTAGE = -5.662E-1

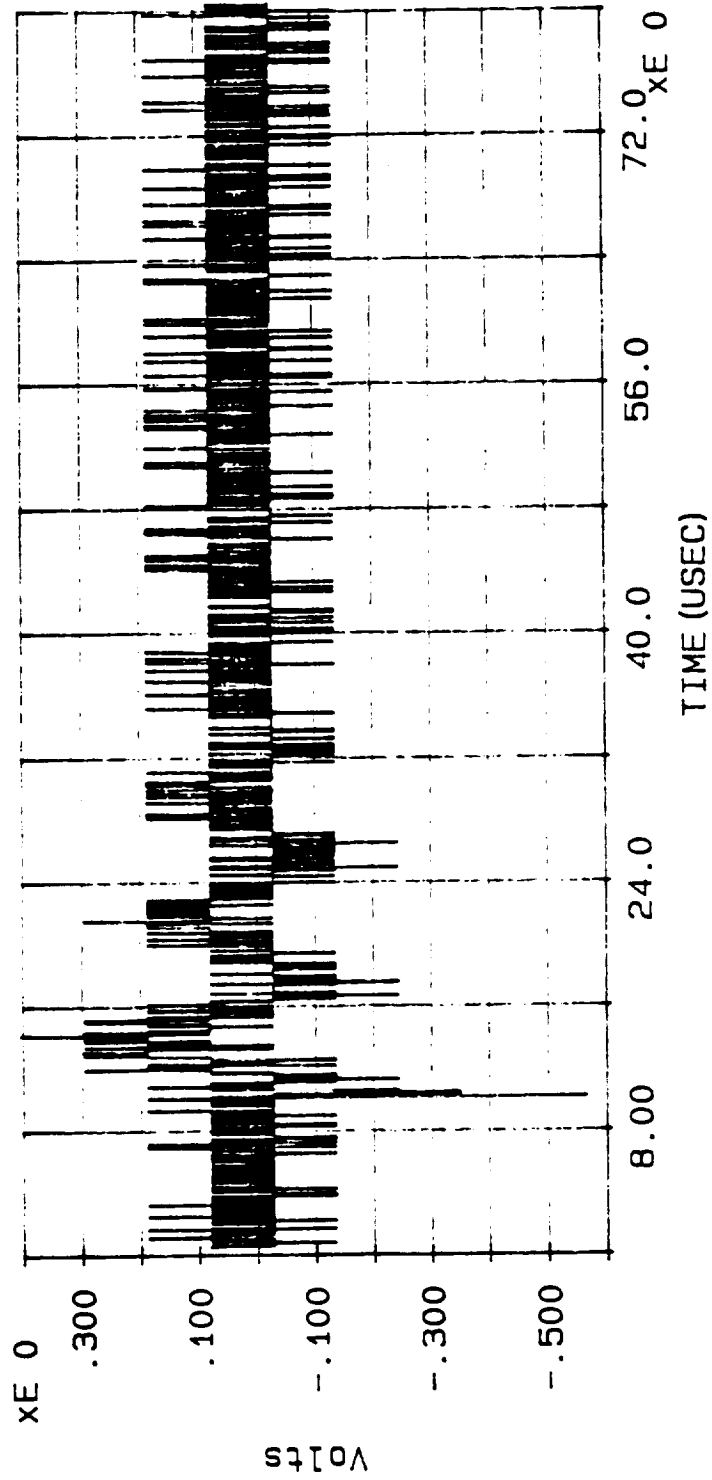

OPEN CIRCUIT VOLTAGE INDUCED INTO CABLE #7 BY INJECTION CURRENT WAVEFORM (PLOT #160), PLOT #162,
ATTACH POINT #3, DISCHARGE #42

MARX MEASUREMENT: CABLE OC VOLTAGE

DATE: 05/18/90

TIME: 08:43:02.44

FILE: C:\CAT\DATA4\MV311.042

MAX VOLTAGE = -1.926E0

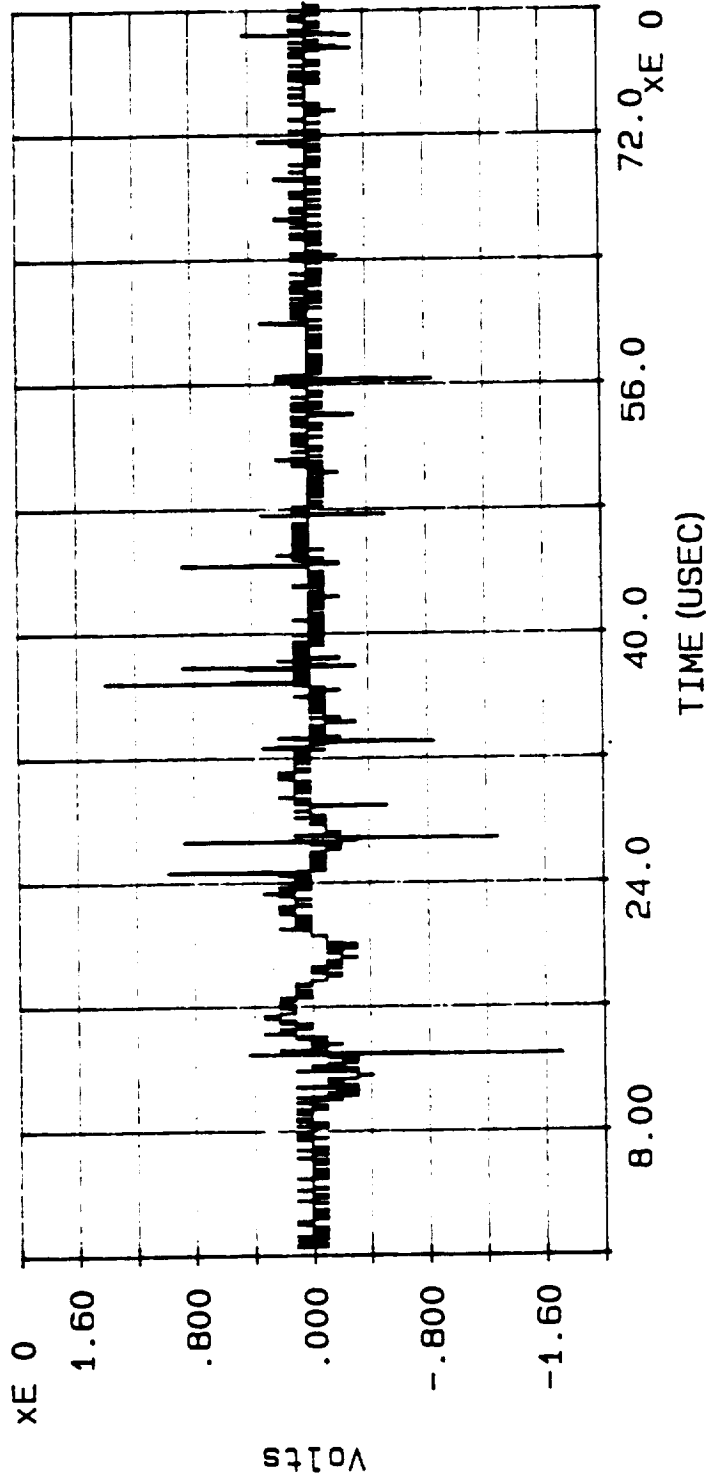

OPEN CIRCUIT VOLTAGE INDUCED INTO CABLE #11 BY INJECTION CURRENT WAVEFORM (PLOT #160), PLOT #163,
ATTACH POINT #3, DISCHARGE #42

COMPOSITE CURRENT BANK: HIGH CURRENT

DATE: 05/18/90

TIME: 09:30:52.36

datap FILE: C:\HCI\H_CHAN1.043

MAX CURRENT = -7.790E4

ACTION INTEGRAL = 1.115E6

XE 5

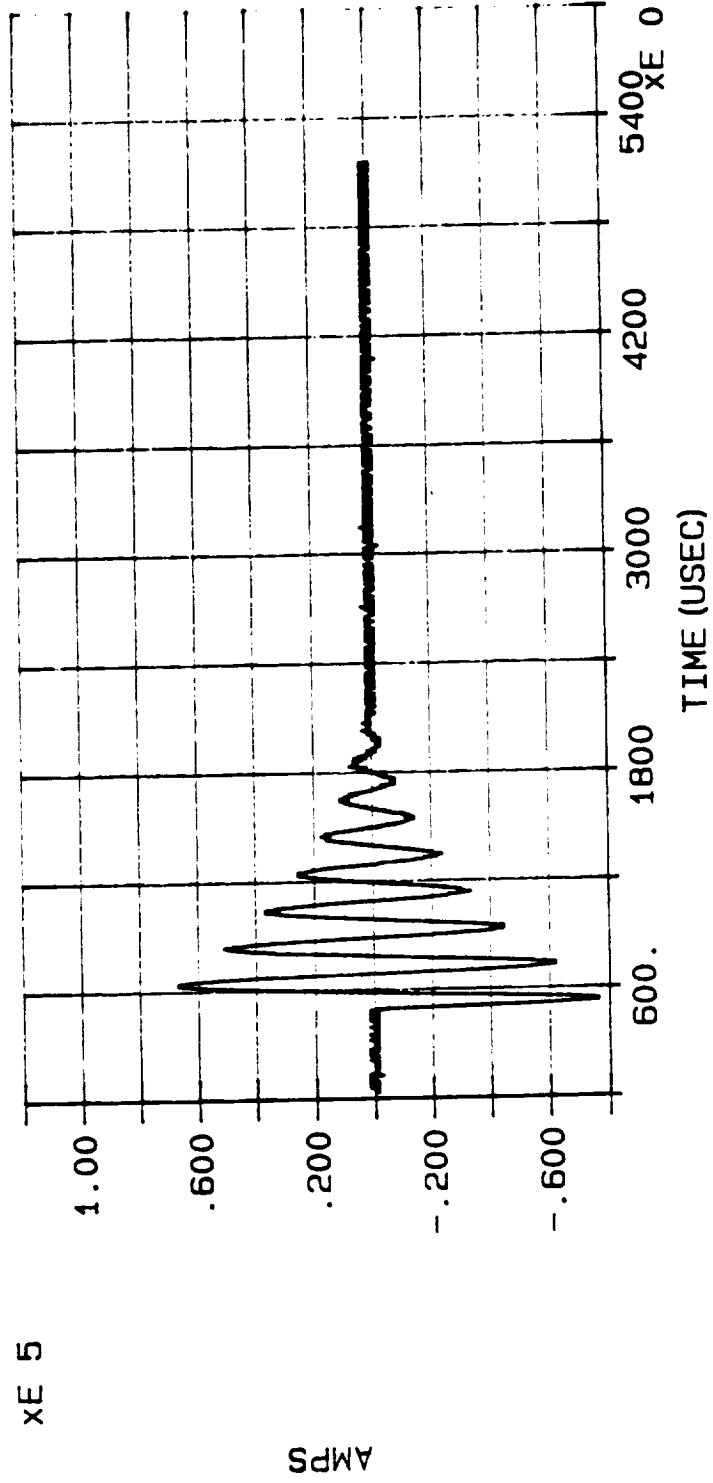

INJECTION CURRENT WAVEFORM, PLOT #164, ATTACH POINT #3, DISCHARGE #43

P2100 PROBE

DATE: 05/18/90

TIME: 09:44:36.02

datap FILE: C:\HCI\H_CHAN2.043

MAX CURRENT = 9.818E0

ACTION INTEGRAL = 1.190E-2

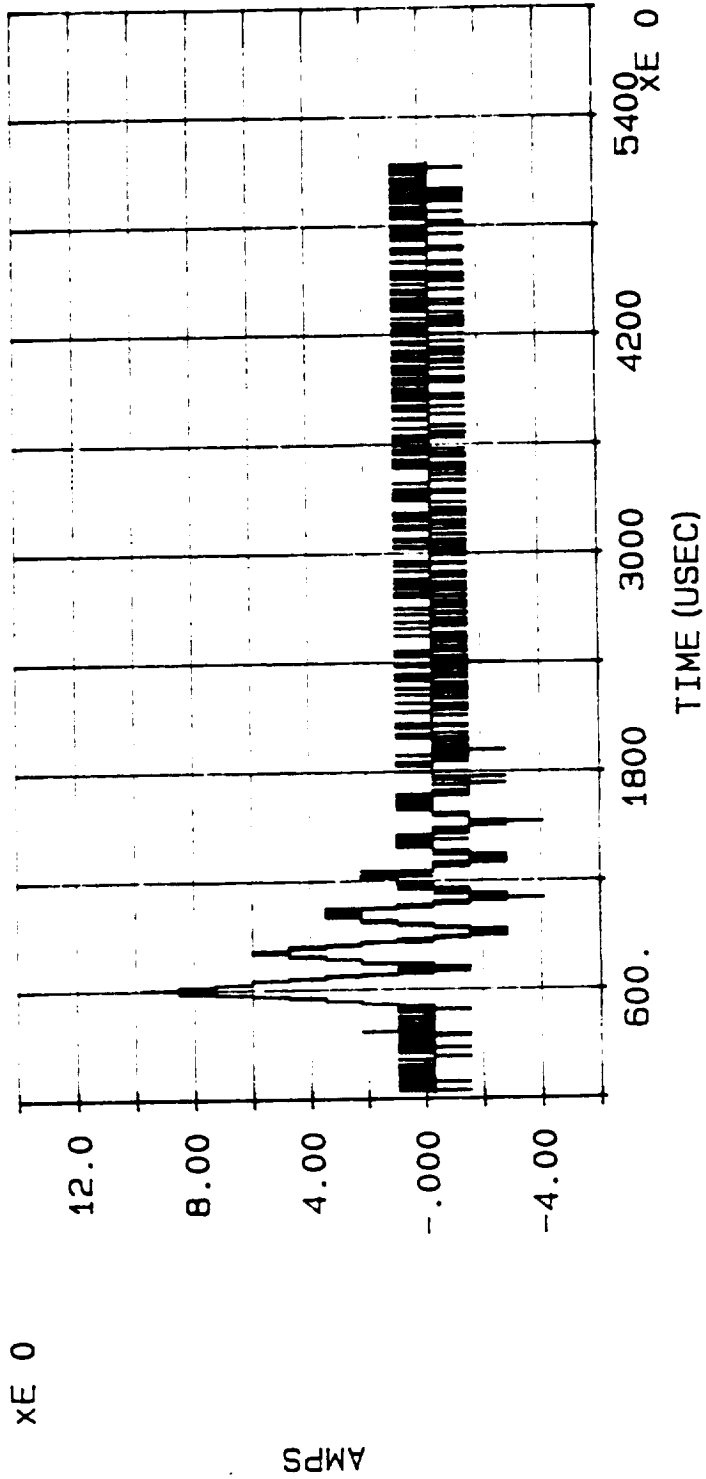

SHORT CIRCUIT CURRENT INDUCED INTO CABLE #12 BY INJECTION CURRENT WAVEFORM (PLOT #164), EMI SHIELDS CLOSED
PLOT #165, ATTACH POINT #3, DISCHARGE #43

P2100 PROBE

DATE: 05/18/90

TIME: 09:30:52.36

datap FILE: C:\HCI\H_CHAN3.043

MAX CURRENT = -3.496E1 CABLE # 6, NET SYSTEM GAIN = -39dB

SHORT CIRCUIT

ACTION INTEGRAL = 1.736E-1

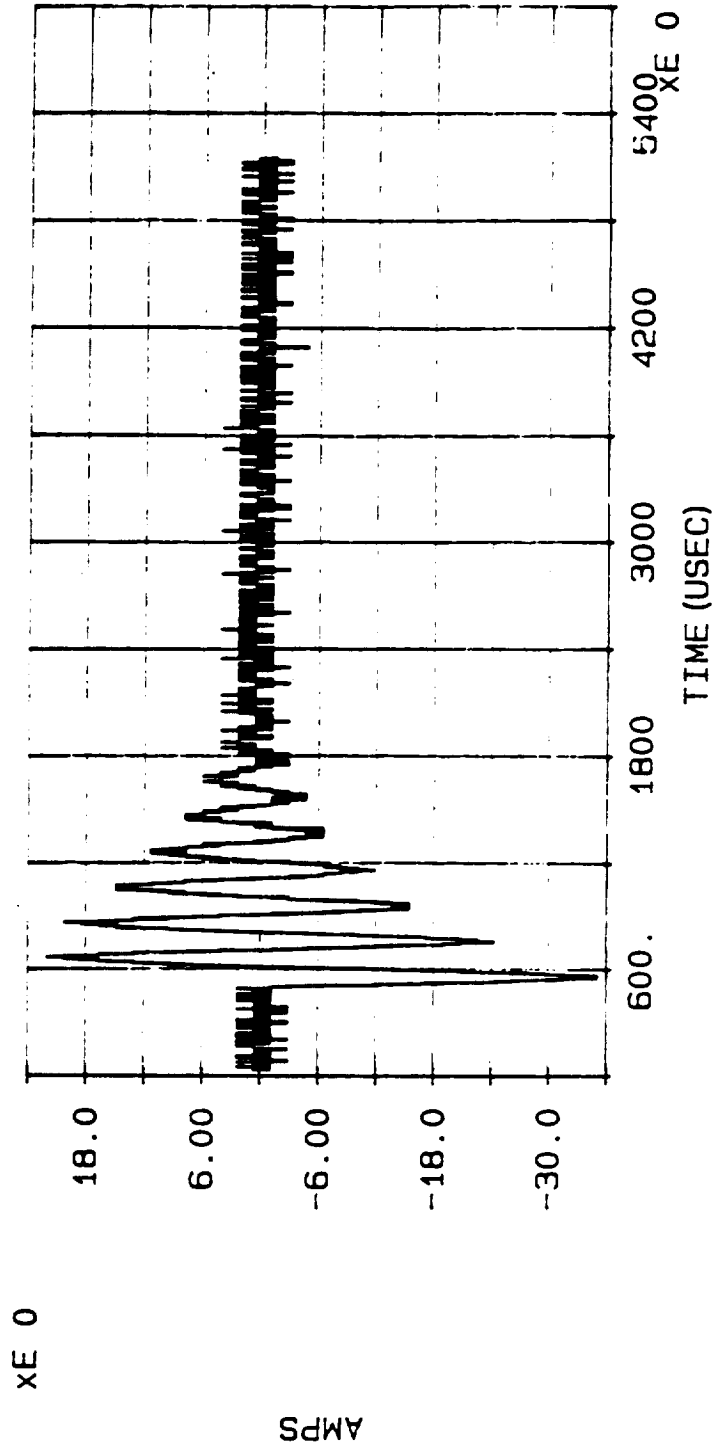

SHORT CIRCUIT CURRENT INDUCED INTO CABLE #6 BY INJECTION CURRENT WAVEFORM (PLOT #164), EMI SHIELDS CLOSED, PLOT #166, ATTACH POINT #3, DISCHARGE #43

COMPOSITE CURRENT BANK: HIGH CURRENT

DATE: 05/18/90

TIME: 11:11:41.96

datap FILE: C:\HCI\H_CHAN1.044

MAX CURRENT = -6.940E4

ACTION INTEGRAL = 1.116E6

XE 5

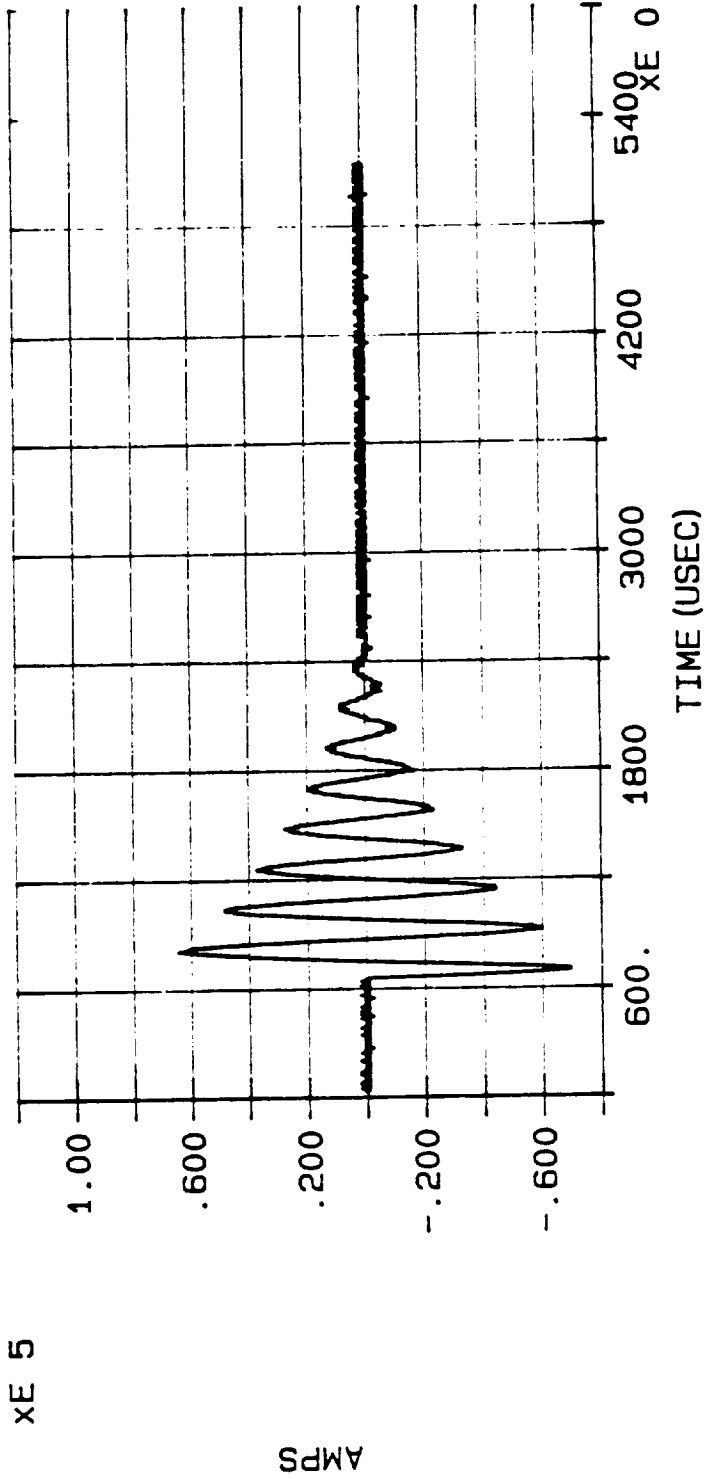

INJECTION CURRENT WAVEFORM, PLOT #167, ATTACH POINT #3, DISCHARGE #44

P2100 PROBE

DATE: 05/18/90

TIME: 11:11:41.96

datap FILE: C:\HCI\H_CHAN2.044

MAX CURRENT = -9.311E-2 OPEN CIRCUIT

ACTION INTEGRAL = 2.540E-6

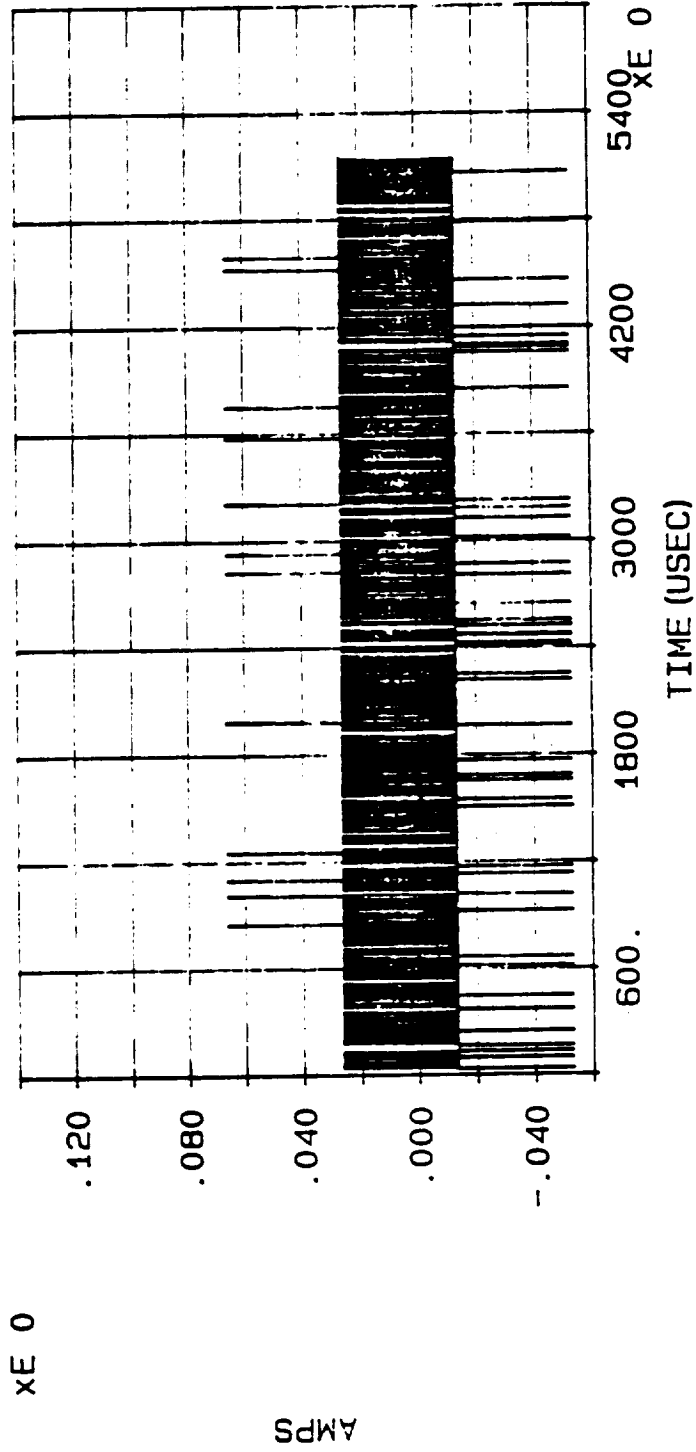

OPEN CIRCUIT VOLTAGE INDUCED INTO CABLE #12 BY INJECTION CURRENT WAVEFORM (PLOT #167), EMI SHIELDS CLOSED, PLOT #168, ATTACH POINT #3, DISCHARGE #44

P2100 PROBE

DATE: 05/18/90

TIME: 11:11:41.96

datap FILE: C:\HCI\H_CHAN3.044

OPEN CIRCUIT

MAX CURRENT = 4.227E-2

ACTION INTEGRAL = 1.125E-6

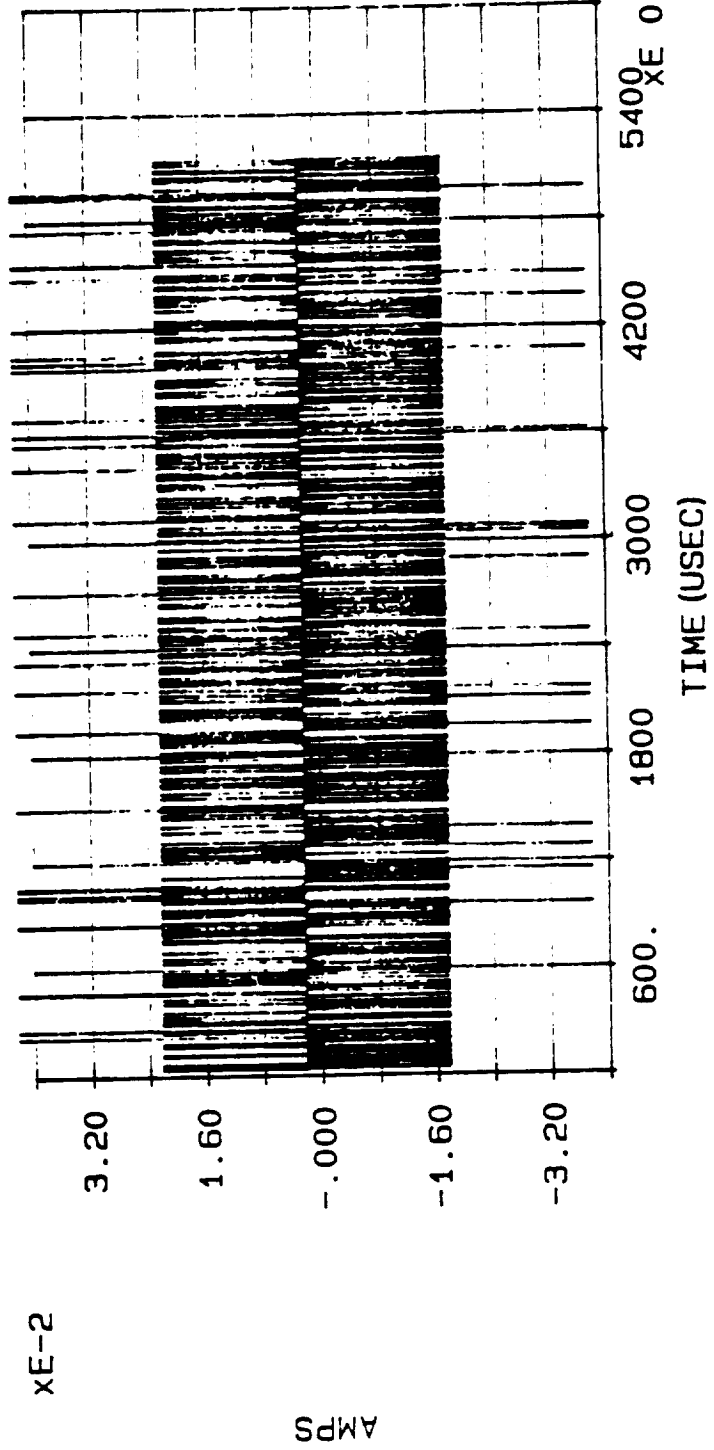

OPEN CIRCUIT VOLTAGE INDUCED INTO CABLE #6 BY INJECTION CURRENT WAVEFORM (PLOT #167), EMI SHIELDS CLOSED, PLOT #169, ATTACH POINT #3, DISCHARGE #44

COMPOSITE CURRENT BANK: HIGH CURRENT

DATE: 05/18/90

TIME: 11:54:47.52

datap FILE: C:\HCI\H_CHAN1.045

MAX CURRENT = -7.098E4

ACTION INTEGRAL = 1.149E6

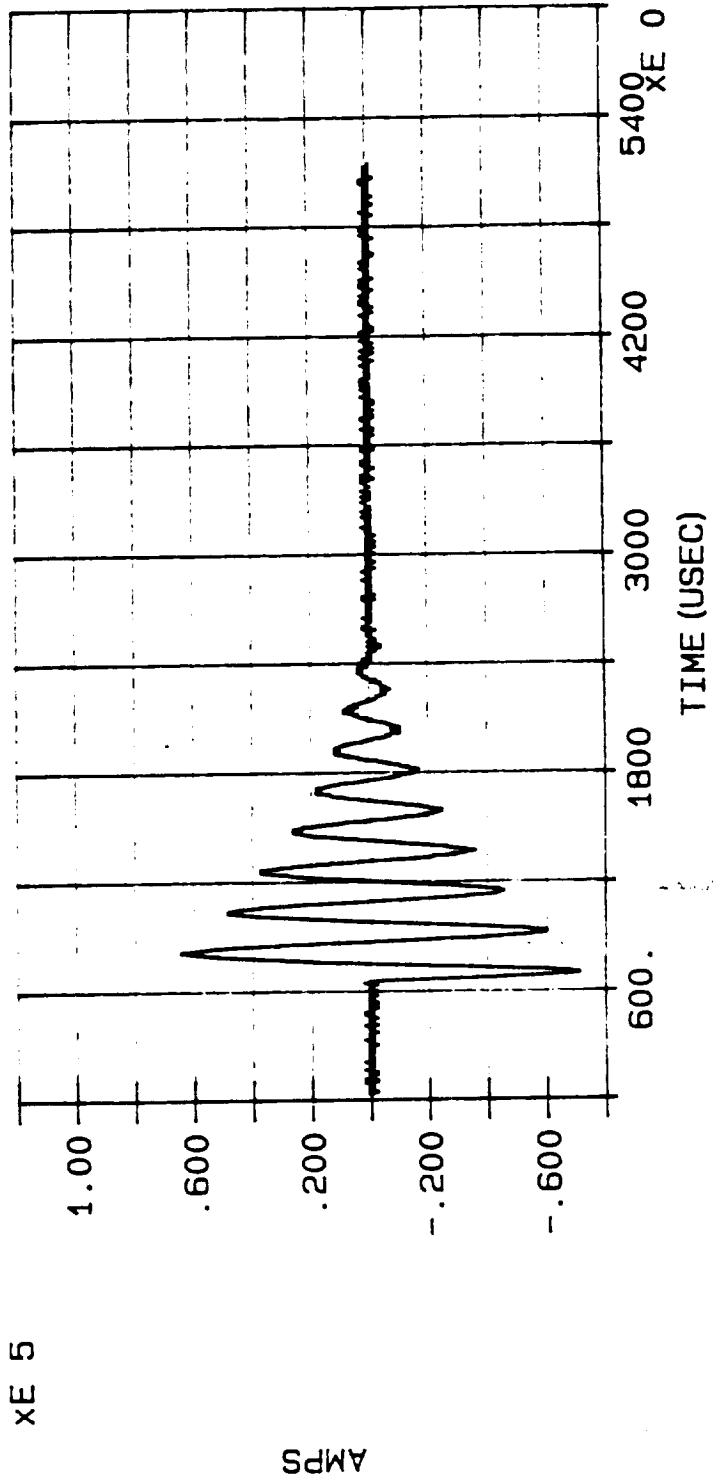

INJECTION CURRENT WAVEFORM, PLOT #170, ATTACH POINT #3, DISCHARGE #45

P2100 PROBE

DATE: 05/18/90

TIME: 12:04:44.07

datap FILE: C:\HCI\H_CHAN2.045

SHORT CIRCUIT

MAX CURRENT = 9.352E0

ACTION INTEGRAL = 2.695E-2

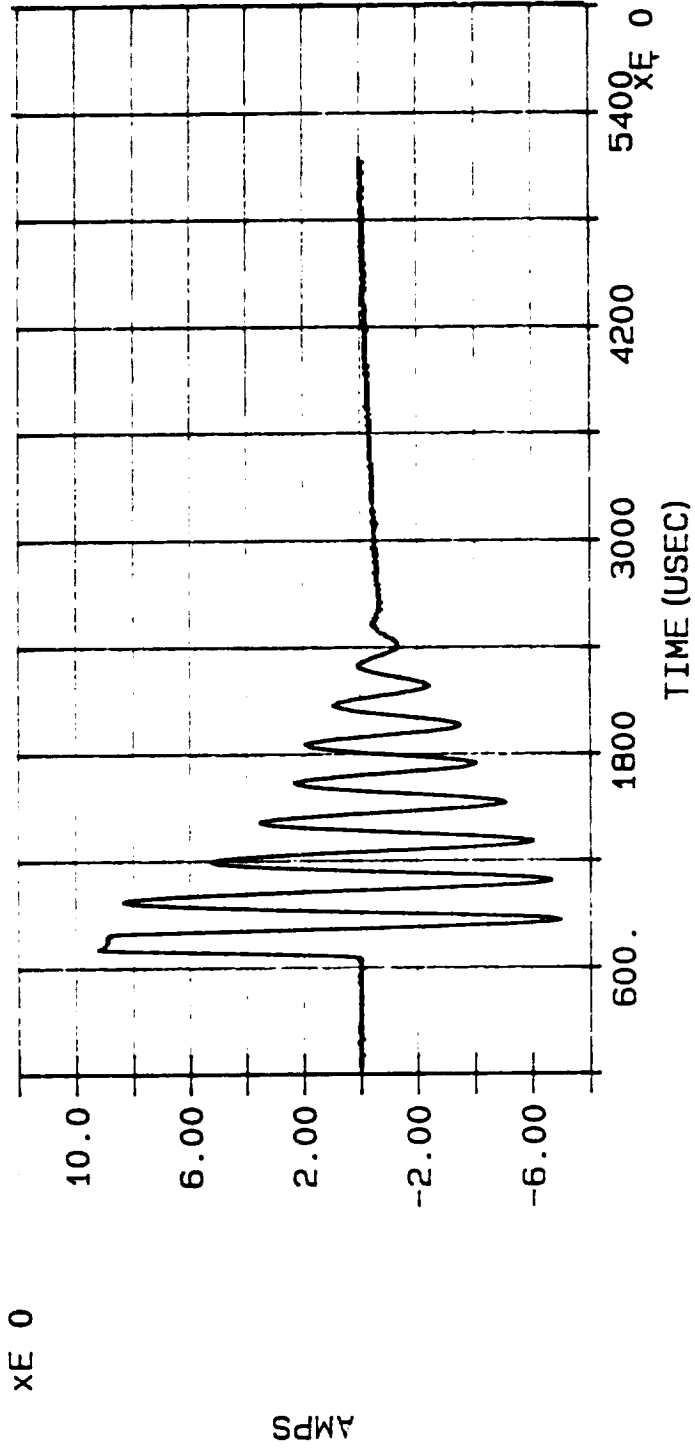

SHORT CIRCUIT CURRENT INDUCED INTO CABLE #11 BY INJECTION CURRENT WAVEFORM (PLOT #170), EMI SHIELDS CLOSED, PLOT #171, ATTACH POINT #3, DISCHARGE #45

P2100 PROBE

DATE: 05/18/90

TIME: 12:04:44.07

datap FILE: C:\HCI\H_CHAN3.045

SHORT CIRCUIT

MAX CURRENT = -2.466E1

ACTION INTEGRAL = 7.224E-2

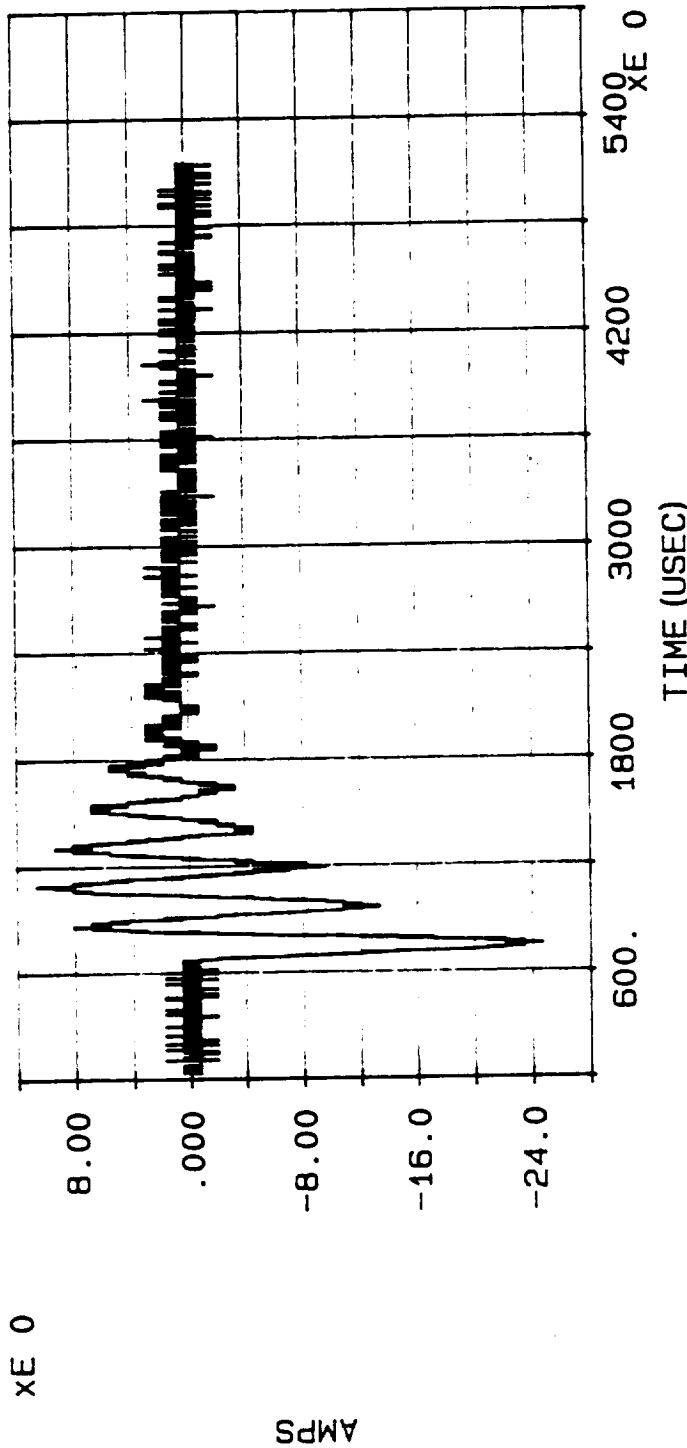

SHORT CIRCUIT CURRENT INDUCED INTO CABLE #7 BY INJECTION CURRENT WAVEFORM (PLOT #170), EMI SHIELDS CLOSED, PLOT #172, ATTACH POINT #3, DISCHARGE #45

COMPOSITE CURRENT BANK: HIGH CURRENT

DATE: 05/18/90

TIME: 15:16:13.71

datap FILE: C:\HCI\H_CHAN1.046

MAX CURRENT = -6.850E4

ACTION INTEGRAL = 1.085E6

XE 5

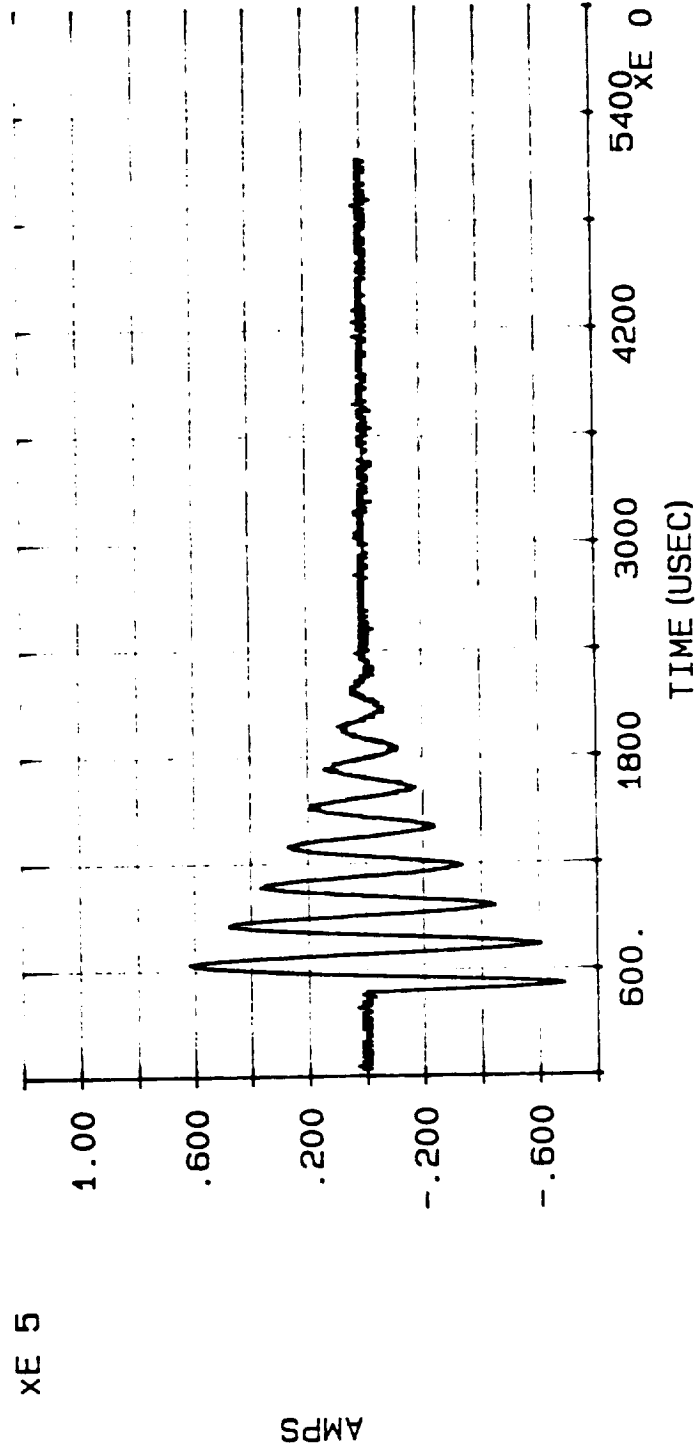

INJECTION CURRENT WAVEFORM, PLOT #173, ATTACH POINT #3, DISCHARGE #46

P2100 PROBE

DATE: 05/18/90

TIME: 15: 16: 13.71

datap FILE: C:\HCI\H_CHAN2.046

OPEN CIRCUIT

MAX CURRENT = 1.176E-2

ACTION INTEGRAL = 4.038E-8

XE-2

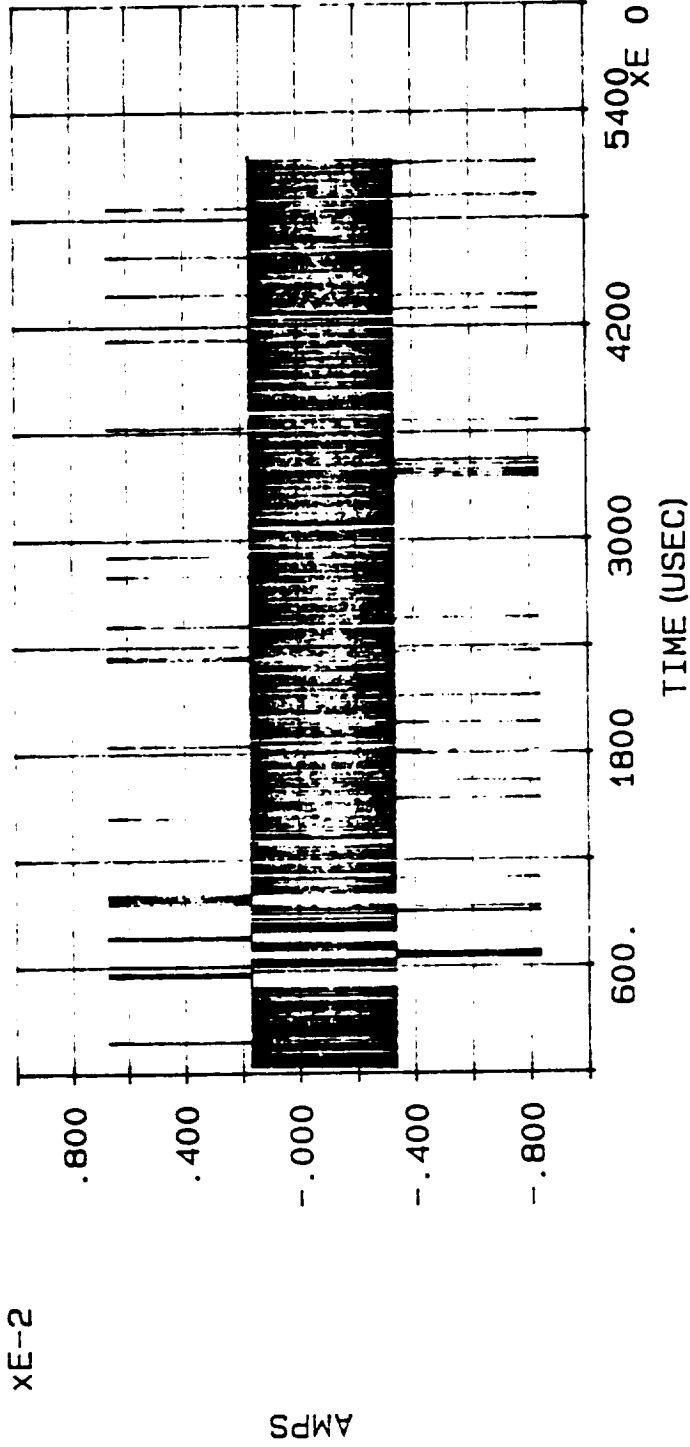

OPEN CIRCUIT VOLTAGE INDUCED INTO CABLE #11 BY INJECTION CURRENT WAVEFORM (PLOT #173), EMI SHIELDS CLOSED, PLOT #174, ATTACH POINT #3, DISCHARGE #46

P2100 PROBE

DATE: 05/18/90

TIME: 15:16:13.71

datap FILE: C:\HCI\H_CHAN3.046

MAX CURRENT = -6.040E-2

ACTION INTEGRAL = 1.075E-6

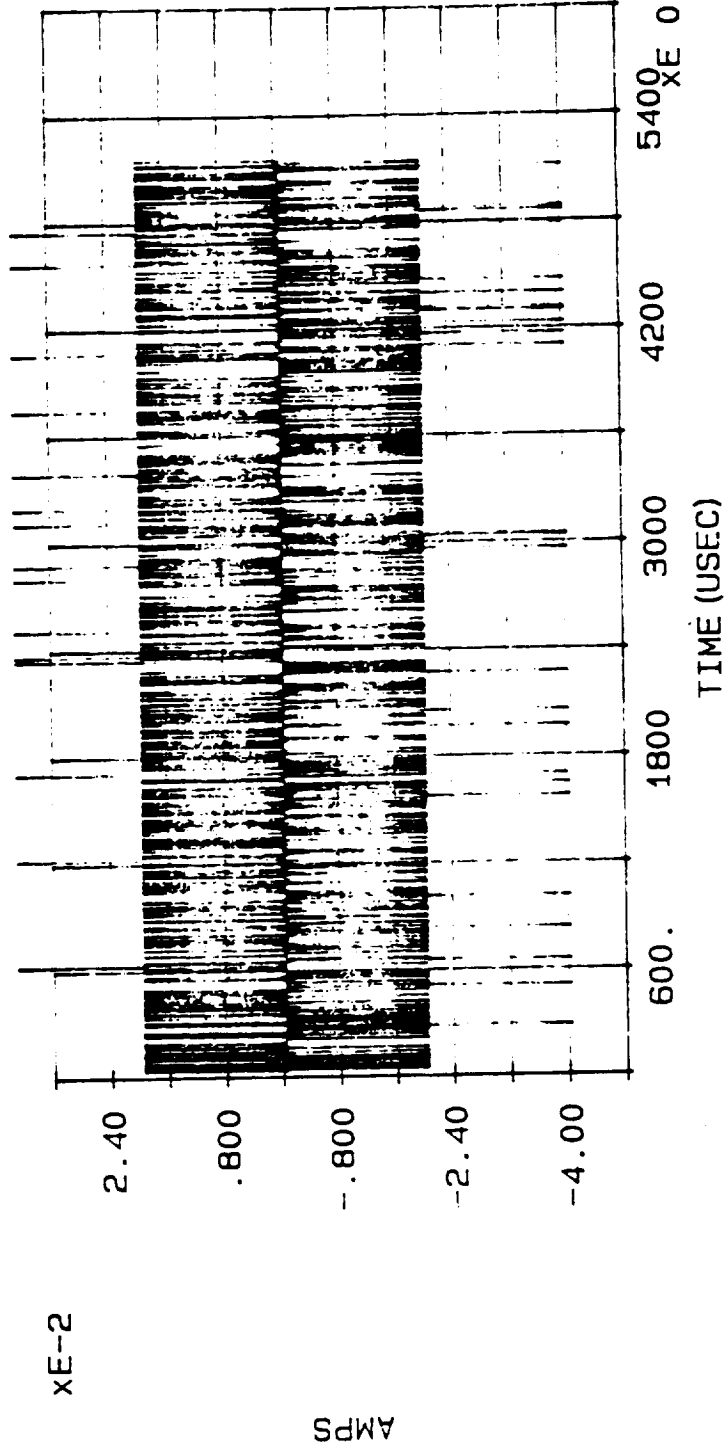

OPEN CIRCUIT VOLTAGE INDUCED INTO CABLE #7 BY INJECTION CURRENT WAVEFORM (PLOT #173), EMI SHIELDS CLOSED,
PLOT #175, ATTACH POINT #3, DISCHARGE #46

COMPOSITE CURRENT BANK: HIGH CURRENT

DATE: 05/18/90

TIME: 15:58:08.86

datap FILE: C:\HCI\H_CHAN1.047

MAX CURRENT = -6.910E4

ACTION INTEGRAL = 1.116E6

x E 5

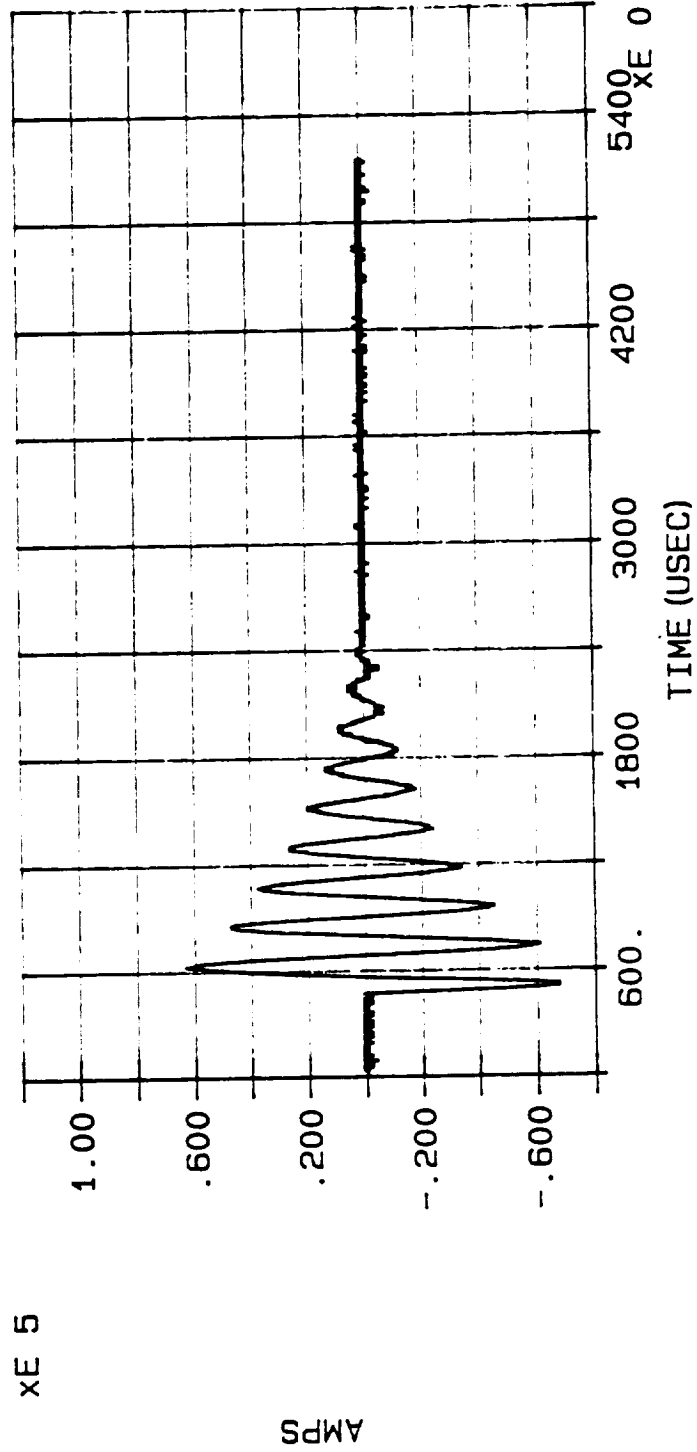

INJECTION CURRENT WAVEFORM, PLOT #176, ATTACH POINT #3, DISCHARGE #47

P2100 PROBE

DATE: 05/18/90

TIME: 15:58:08.86

datap FILE: C:\HCI\H_CHAN2.047

MAX CURRENT = 1.466E1

ACTION INTEGRAL = 2.735E-2

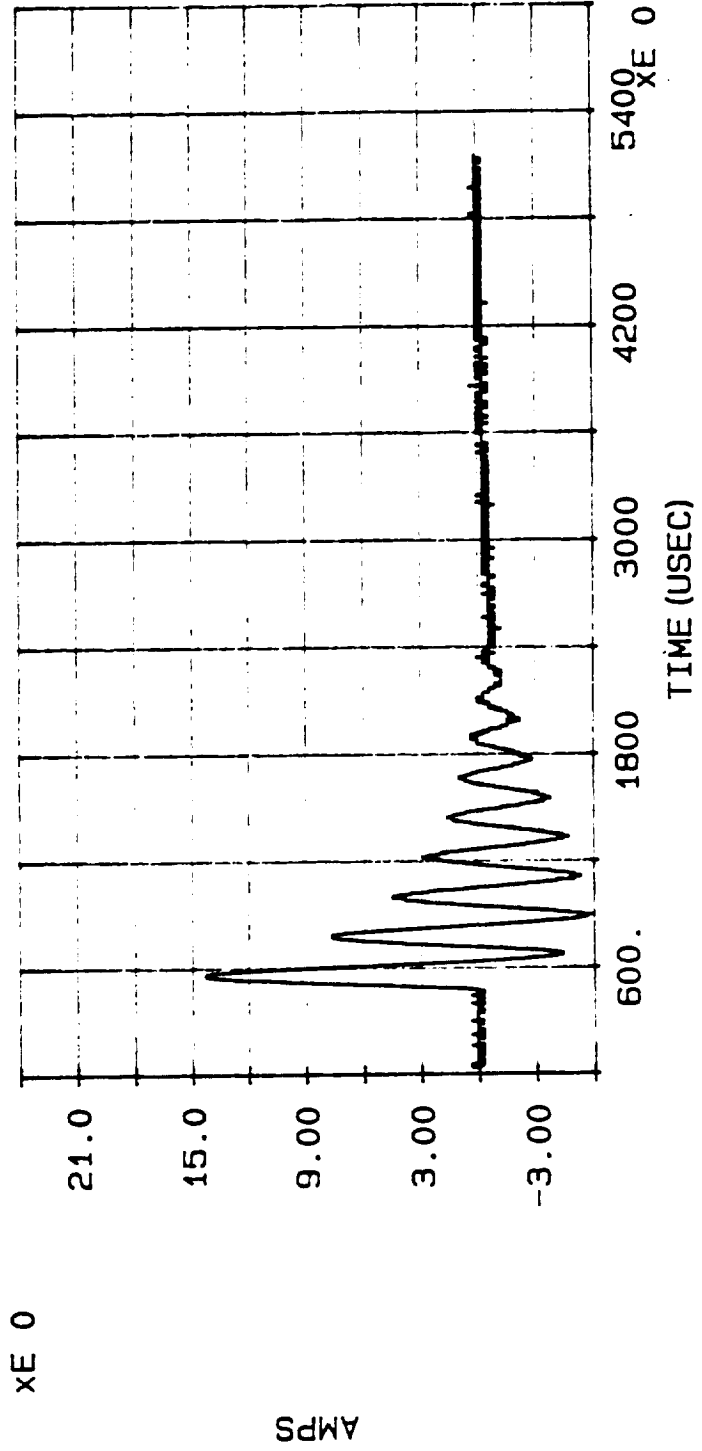

SHORT CIRCUIT CURRENT INDUCED INTO CABLE #10 BY INJECTION CURRENT WAVEFORM (PLOT #176), EMI SHIELDS CLOSED, PLOT #177, ATTACH POINT #3, DISCHARGE #47

P2100 PROBE

DATE: 05/18/90

TIME: 15:58:08.86

datap FILE: C:\HCI\H_CHAN3.047

MAX CURRENT = -3.371E1

ACTION INTEGRAL = 1.522E-1

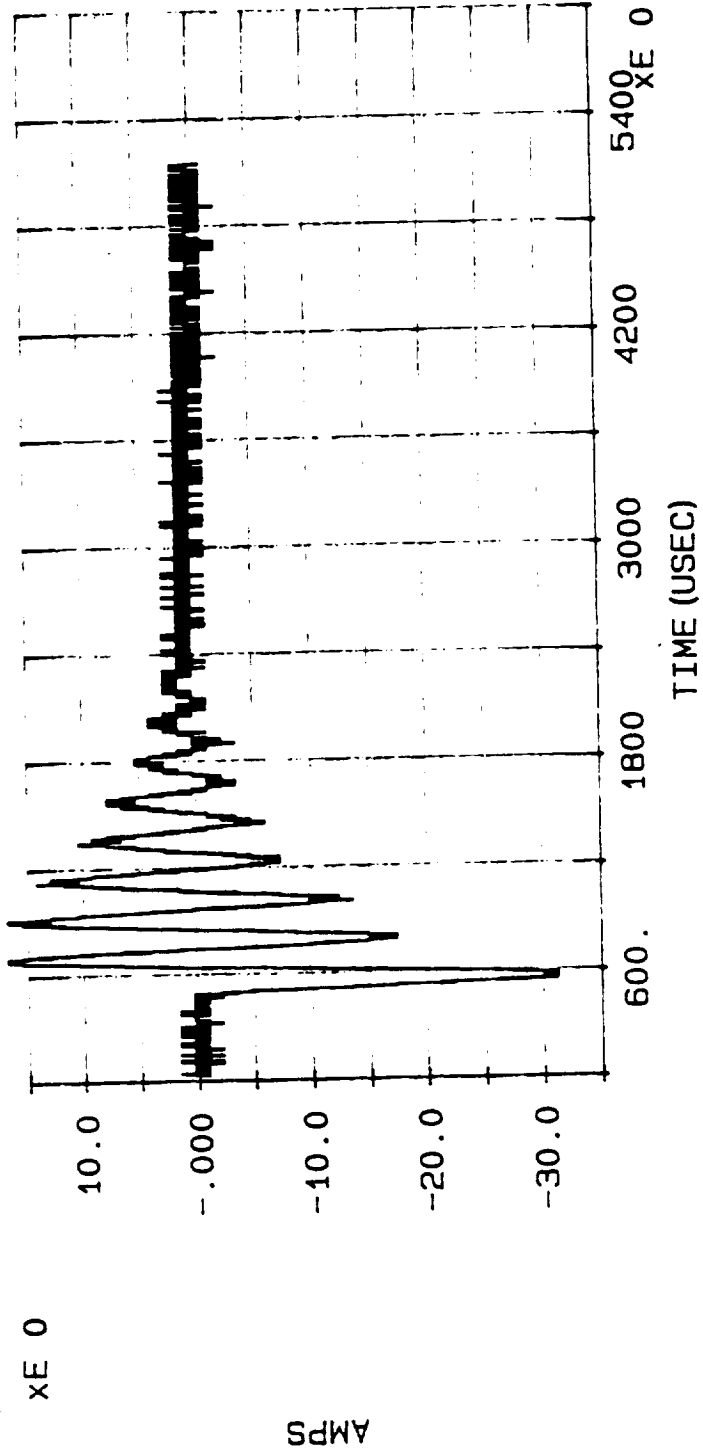

SHORT CIRCUIT CURRENT INDUCED INTO CABLE #8 BY INJECTION CURRENT WAVEFORM (PLOT #176), EMI SHIELDS CLOSED, PLOT #178, ATTACH POINT #3, DISCHARGE #47

COMPOSITE CURRENT BANK: HIGH CURRENT

DATE: 05/18/90

TIME: 16:30:12.02

datap FILE: C:\HCI\H_CHAN1.048

MAX CURRENT = -6.972E4

ACTION INTEGRAL = 1.148E6

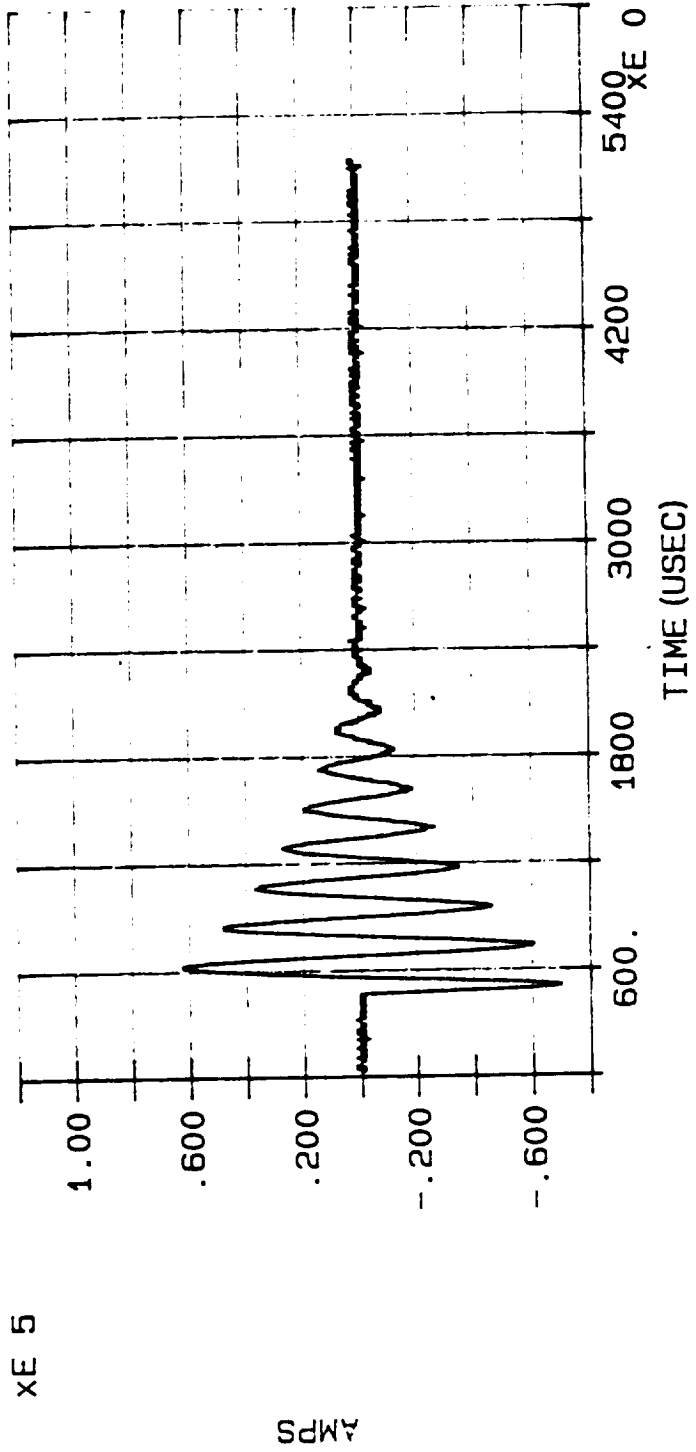

INJECTION CURRENT WAVEFORM, PLOT #179, ATTACH POINT #3, DISCHARGE #48

P2100 PROBE

DATE: 05/18/90

TIME: 16:30:12.02

datap FILE: C:\HCI\H_CHAN2.048

MAX CURRENT = 6.360E-3

ACTION INTEGRAL = 4.455E-9

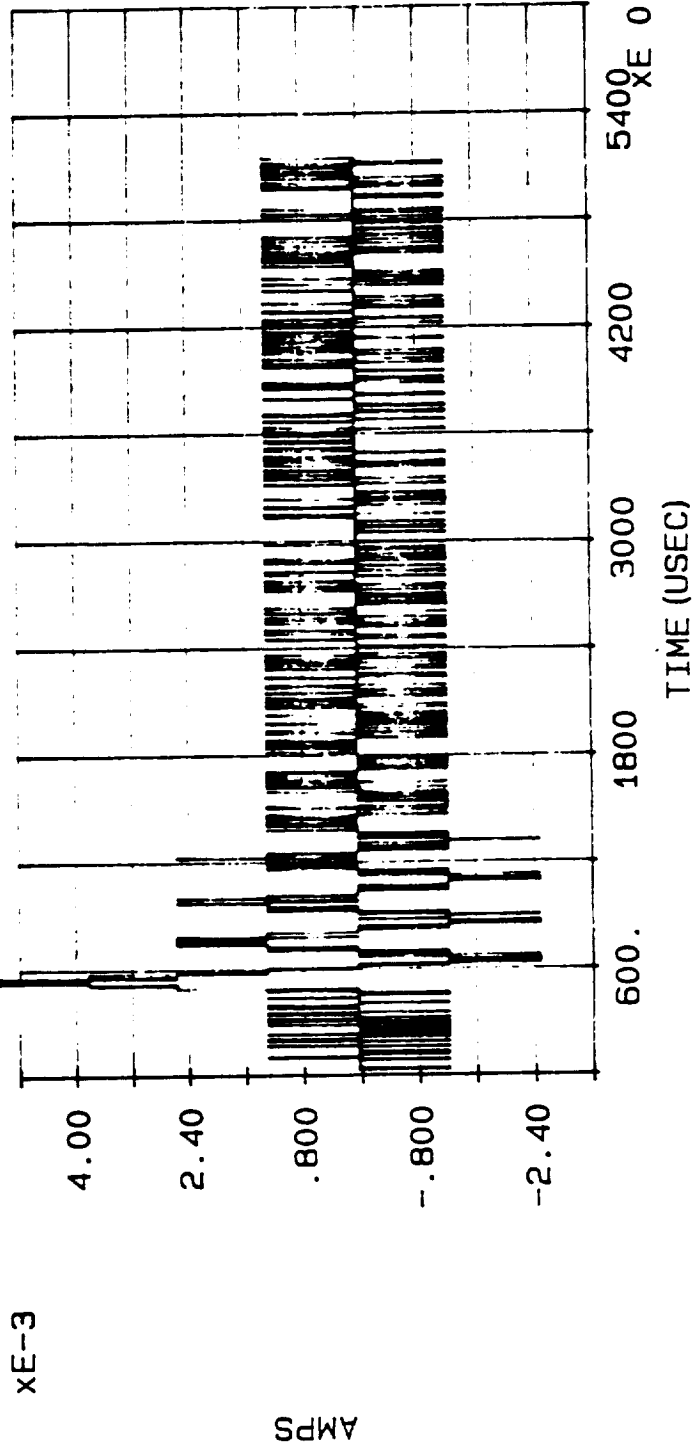

OPEN CIRCUIT VOLTAGE INDUCED INTO CABLE #10 BY INJECTION CURRENT WAVEFORM (PLOT #179), EMI SHIELDS CLOSED, PLOT #180, ATTACH POINT #3, DISCHARGE #48

P2100 PROBE

DATE: 05/18/90

TIME: 16: 44: 45.23

datap FILE: C:\HCI\H_CHAN3.048

MAX CURRENT = -1.755E-2

ACTION INTEGRAL = 7.409E-8

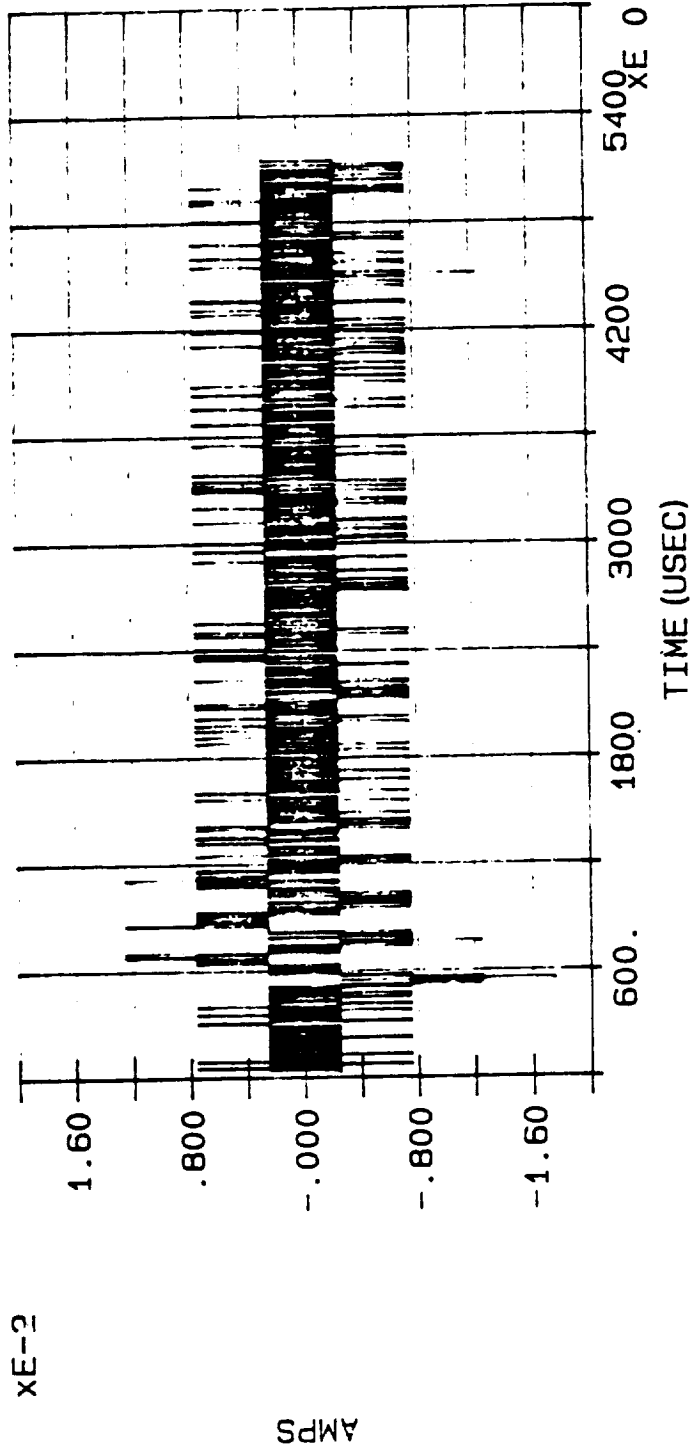

OPEN CIRCUIT VOLTAGE INDUCED INTO CABLE #8 BY INJECTION CURRENT WAVEFORM (PLOT #179), EMI SHIELDS CLOSED,
PLOT #181, ATTACH POINT #3, DISCHARGE #48

COMPOSITE CURRENT BANK: HIGH CURRENT

DATE: 05/18/90

TIME: 17:15:20.73

datap FILE: C:\HCI\H_CHAN1.049

MAX CURRENT = -6.635E4

ACTION INTEGRAL = 9.503E5

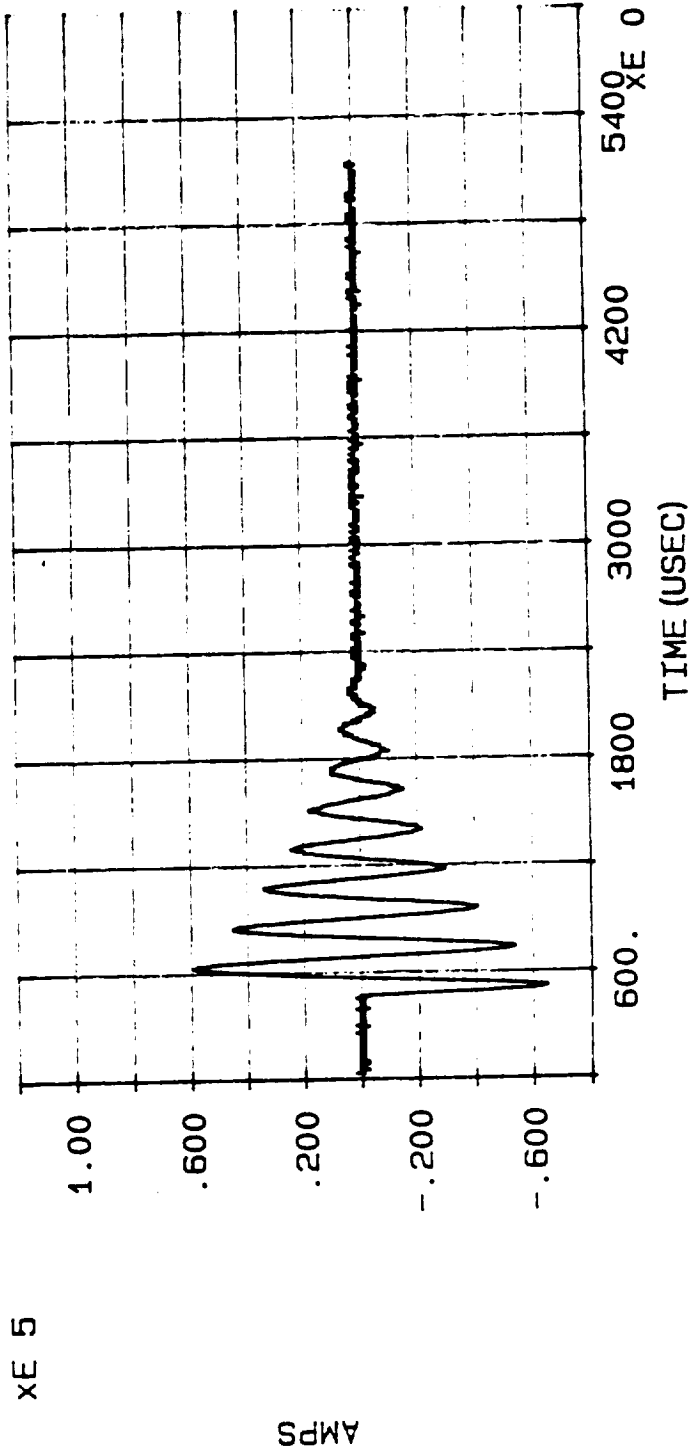

INJECTION CURRENT WAVEFORM, PLOT #182, ATTACH POINT #1, DISCHARGE #49

P2100 PROBE

DATE: 05/18/90

TIME: 17:15:20.73

datap FILE: C:\HCI\H_CHAN2.049

MAX CURRENT = 7.698E0

ACTION INTEGRAL = 7.691E-3

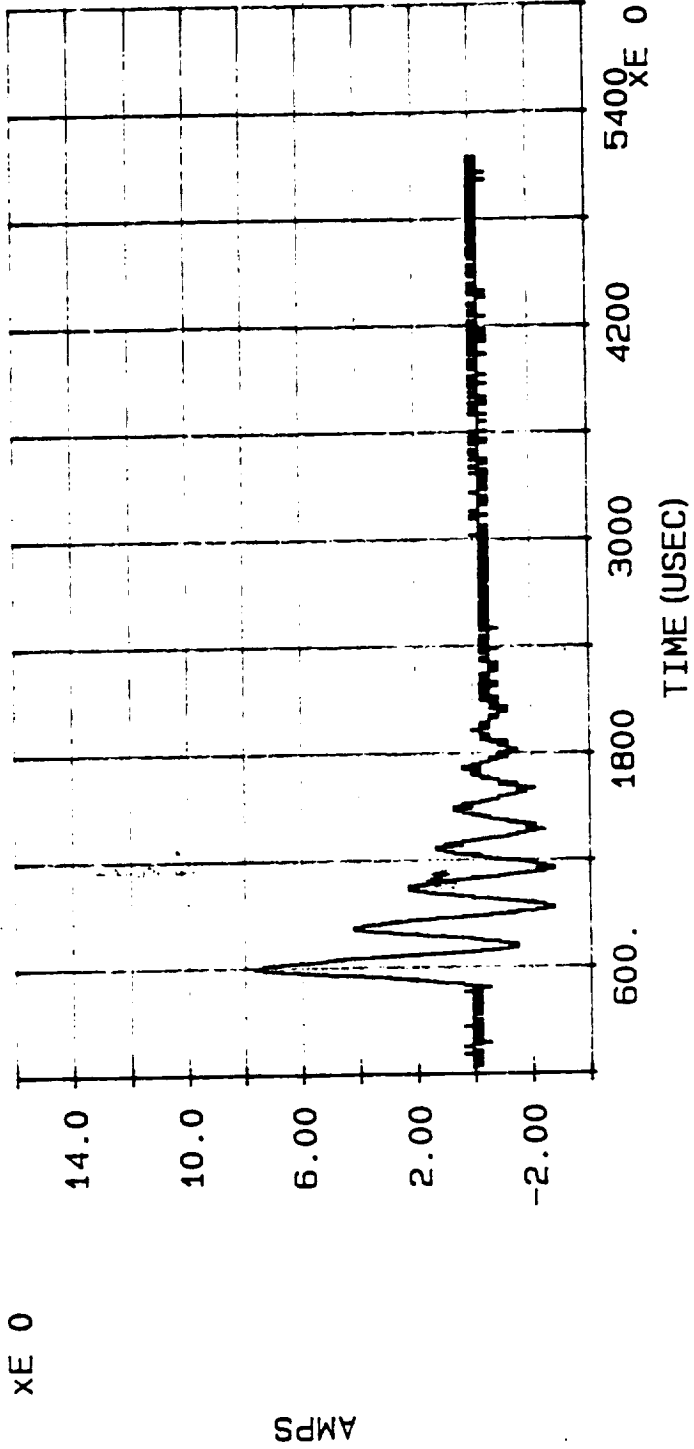

SHORT CIRCUIT CURRENT INDUCED INTO CABLE #12 BY INJECTION CURRENT WAVEFORM (PLOT #182), EMI SHIELDS CLOSED, PLOT #183, ATTACH POINT #1, DISCHARGE #49

P2100 PROBE

DATE: 05/18/90

TIME: 17:15:20.73

datap FILE: C:\HCI\H_CHAN3.049

MAX CURRENT = -3.616E1

ACTION INTEGRAL = 2.545E-1

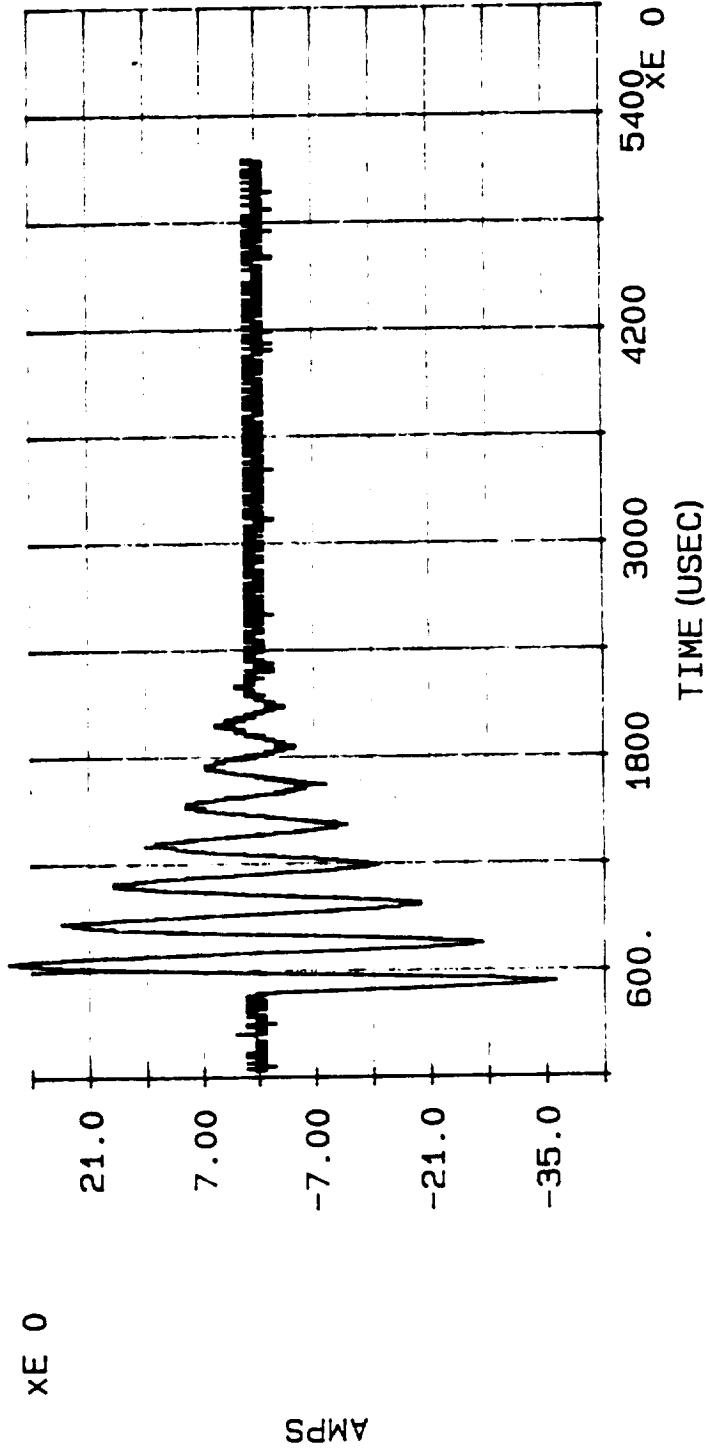

SHORT CIRCUIT CURRENT INDUCED INTO CABLE #6 BY INJECTION CURRENT WAVEFORM (PLOT #182), EMI SHIELDS CLOSED, PLOT #184, ATTACH POINT #1, DISCHARGE #49

COMPOSITE CURRENT BANK: HIGH CURRENT

DATE: 05/18/90

TIME: 17:39:02.58

datap FILE: C:\HCI\H_CHAN1.050

MAX CURRENT = -7.248E4

ACTION INTEGRAL = 1.161E6

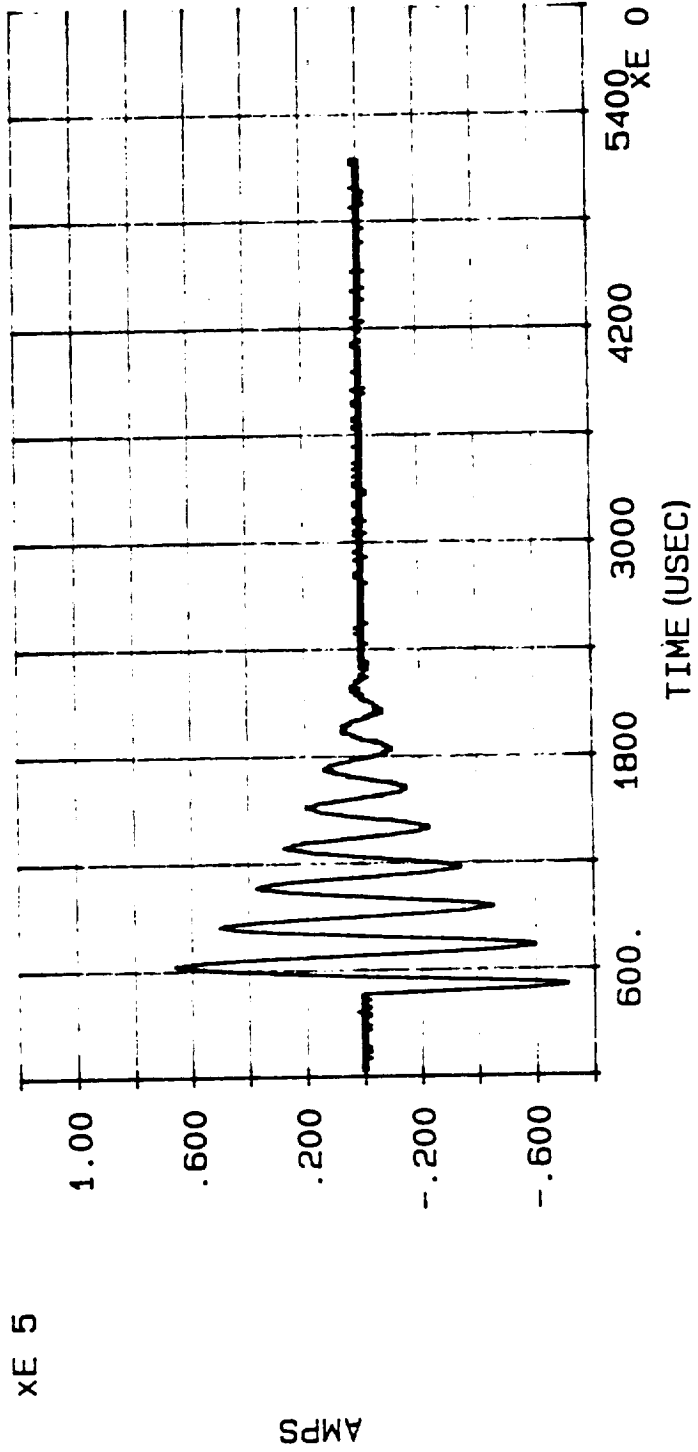

INJECTION CURRENT WAVEFORM, PLOT #185, ATTACH POINT #1, DISCHARGE #50

P2100 PROBE

DATE: 05/18/90

TIME: 17:39:02.58

datap FILE: C:\HCI\H_CHAN2.050

MAX CURRENT = 3.954E-3

ACTION INTEGRAL = 2.358E-9

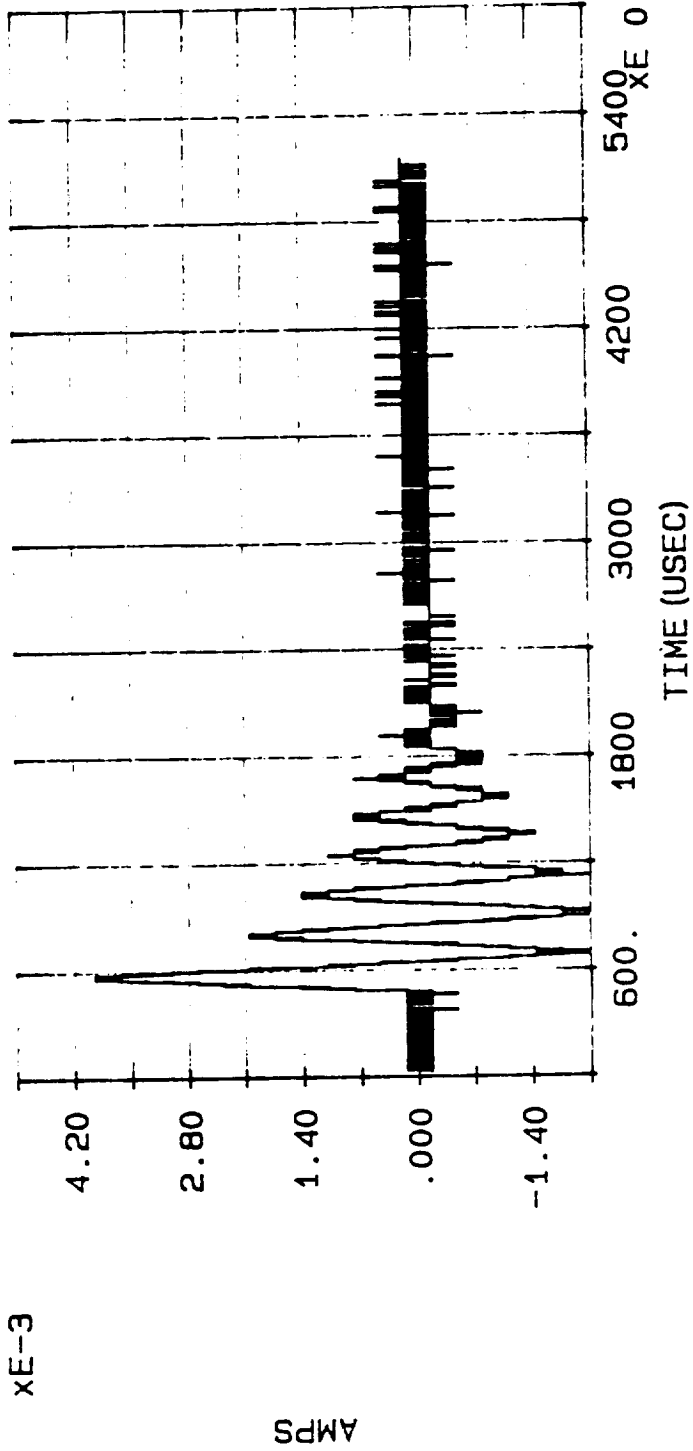

OPEN CIRCUIT VOLTAGE INDUCED INTO CABLE #12 BY INJECTION CURRENT WAVEFORM (PLOT #185), EMI SHIELDS CLOSED, PLOT #186, ATTACH POINT #1, DISCHARGE #50

P2100 PROBE

DATE: 05/18/90

TIME: 17:39:02.58

datap FILE: C:\HCI\H_CHAN3.050

MAX CURRENT = 2.077E-2

ACTION INTEGRAL = 1.071E-7

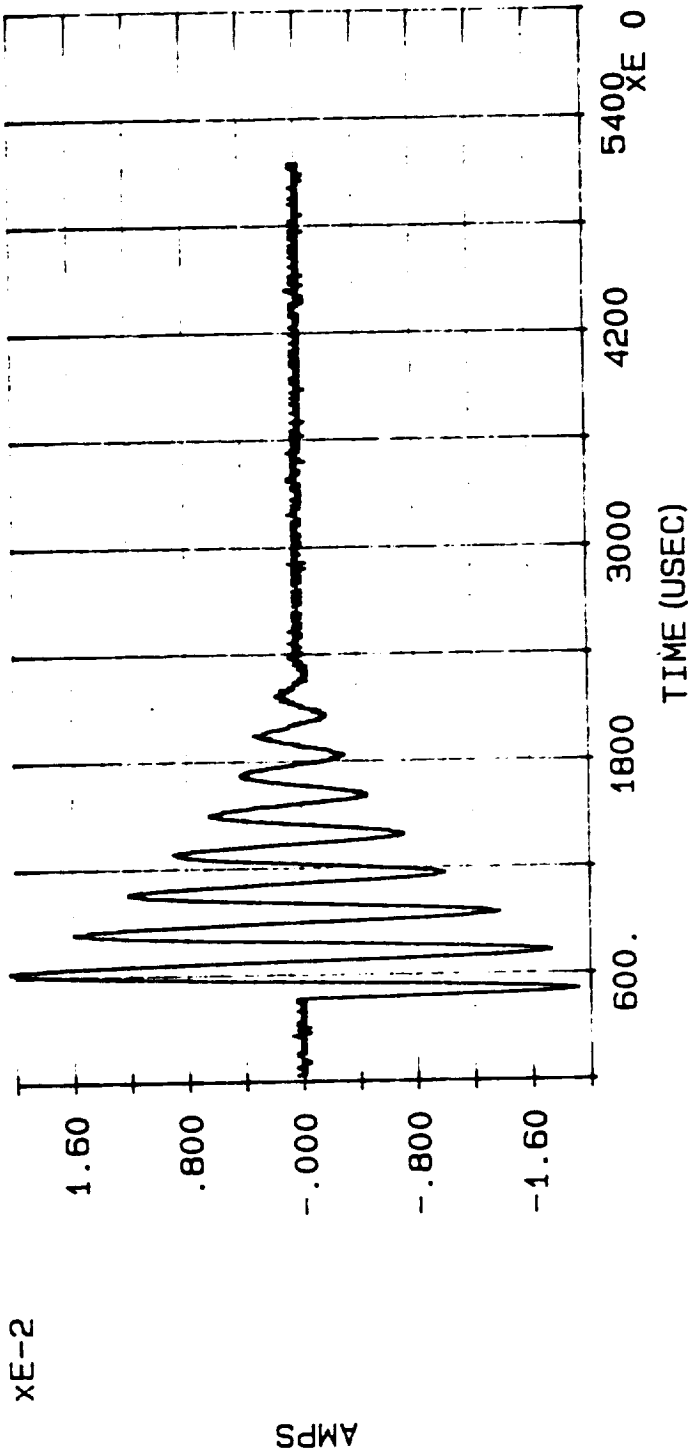

OPEN CIRCUIT VOLTAGE INDUCED INTO CABLE #6 BY INJECTION CURRENT WAVEFORM (PLOT #185), EMI SHIELDS CLOSED, PLOT #187, ATTACH POINT #1, DISCHARGE #50

COMPOSITE CURRENT BANK: HIGH CURRENT

DATE: 05/18/90

TIME: 17:58:19.81

datap FILE: C:\HCI\H_CHAN1.051

MAX CURRENT = -7.188E4

ACTION INTEGRAL = 1.212E6

XE 5

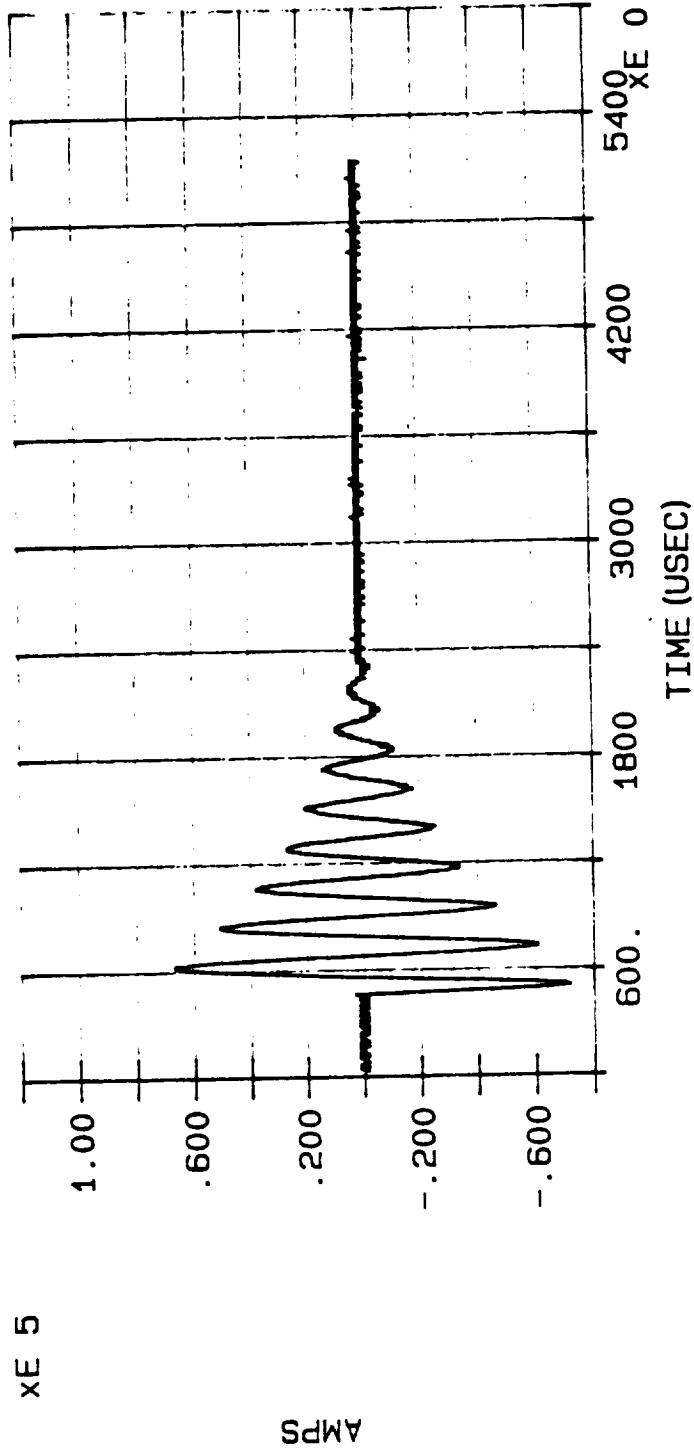

INJECTION CURRENT WAVEFORM, PLOT #188, ATTACH POINT #1, DISCHARGE #51

P2100 PROBE

DATE: 05/18/90

TIME: 17:58:19.81

datap FILE: C:\HCI\H_CHAN2.051

MAX CURRENT = 1.580E1

ACTION INTEGRAL = 3.757E-2

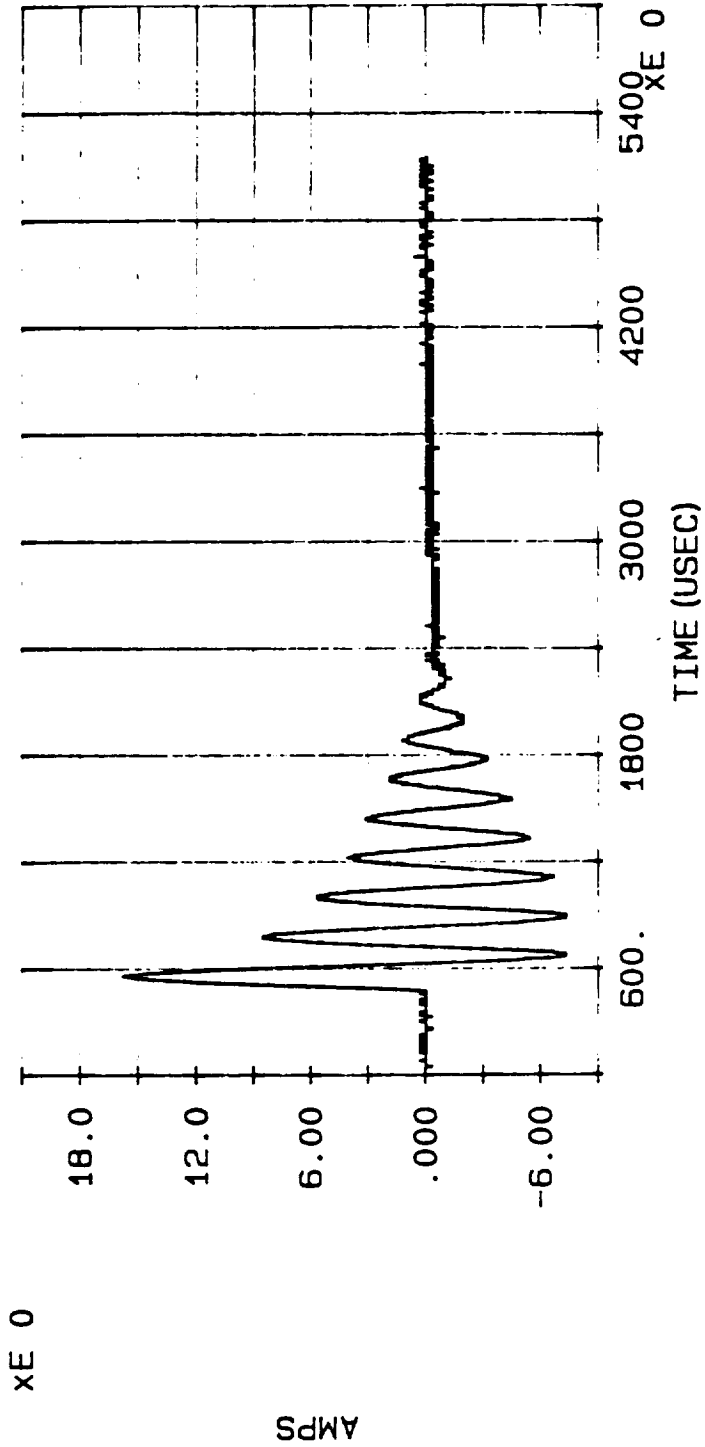

SHORT CIRCUIT CURRENT INDUCED INTO CABLE #11 BY INJECTION CURRENT WAVEFORM (PLOT #188). EMI SHIELDS CLOSED, PLOT #189, ATTACH POINT #1, DISCHARGE #51

P2100 PROBE

DATE: 05/18/90

TIME: 17:58:19.81

datap FILE: C:\HCI\H_CHAN3.051

MAX CURRENT = -2.228E1

ACTION INTEGRAL = 5.660E-2

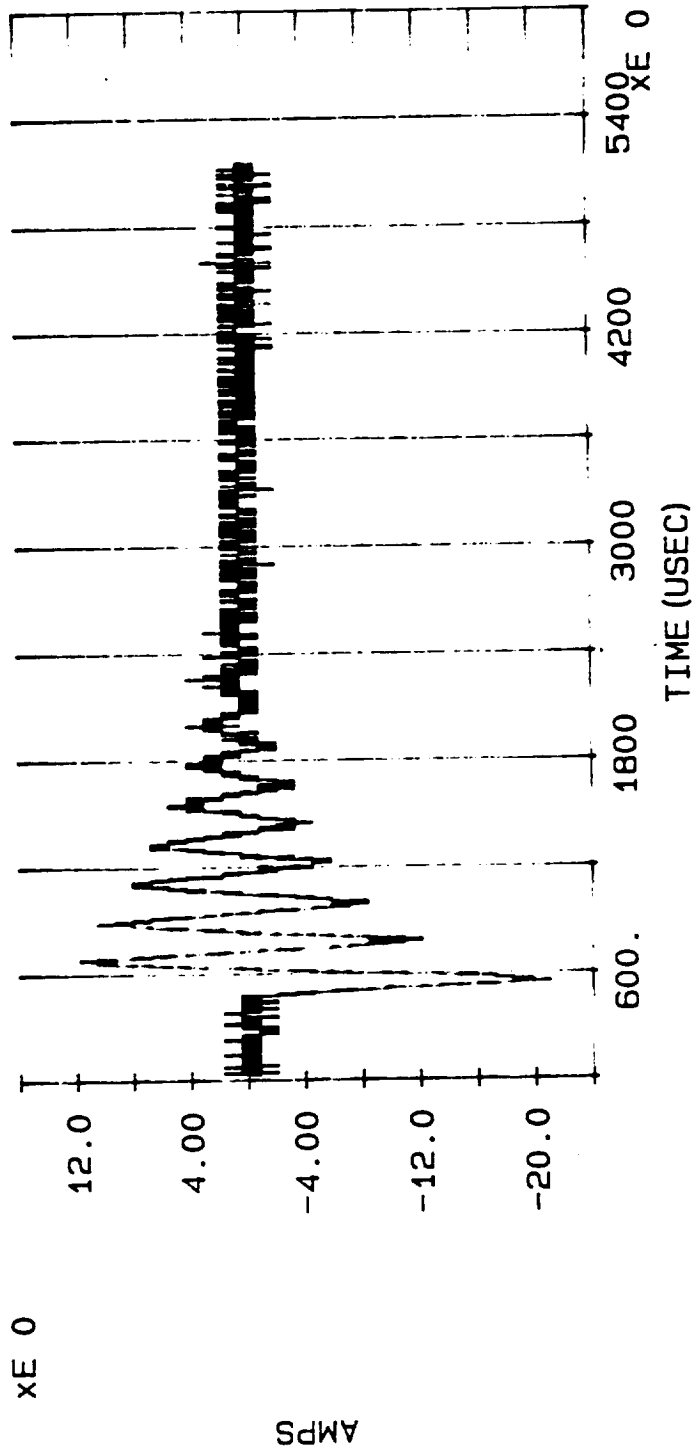

SHORT CIRCUIT CURRENT INDUCED INTO CABLE #7 BY INJECTION CURRENT WAVEFORM (PLOT #188), EMI SHIELDS CLOSED, PLOT #190, ATTACH POINT #1, DISCHARGE #51

COMPOSITE CURRENT BANK: HIGH CURRENT

DATE: 05/18/90

TIME: 18:10:02.58

datap FILE: C:\HCI\H_CHAN1.052

MAX CURRENT = -6.823E4

ACTION INTEGRAL = 1.035E6

XE 5

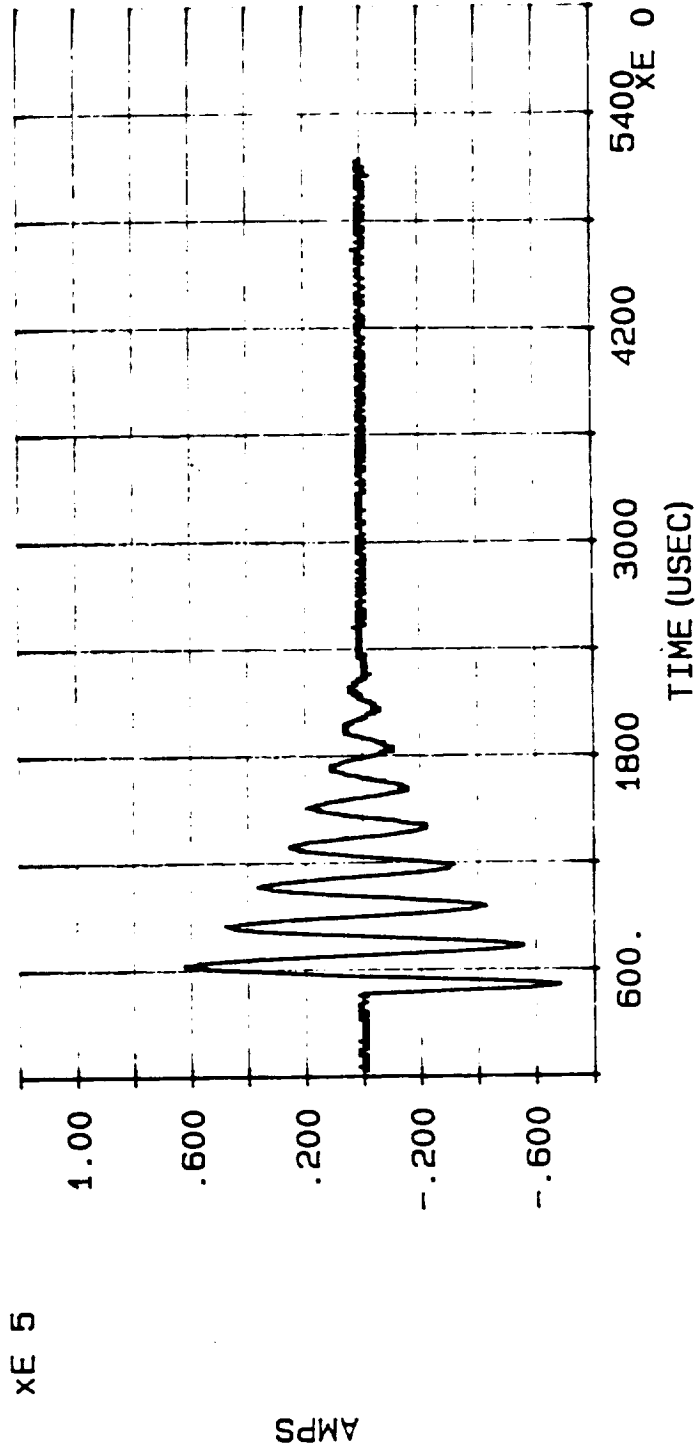

INJECTION CURRENT WAVEFORM, PLOT #191, ATTACH POINT #1, DISCHARGE #52

P2100 PROBE

DATE: 05/18/90

TIME: 18:10:02.58

datap FILE: C:\HCI\H_CHAN2.052

MAX CURRENT = 4.364E-3

ACTION INTEGRAL = 2.999E-9

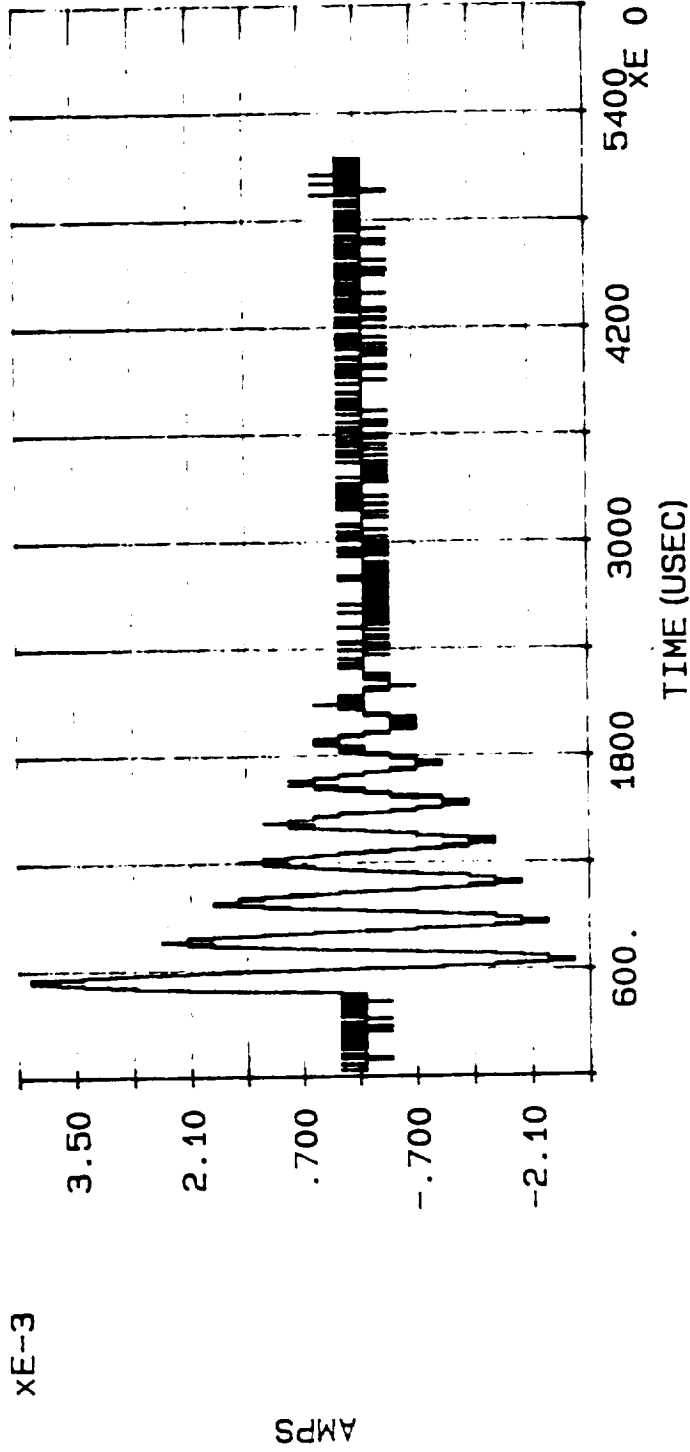

OPEN CIRCUIT VOLTAGE INDUCED INTO CABLE #11 BY INJECTION CURRENT WAVEFORM (PLOT #191), EMI SHIELDS CLOSED, PLOT #192, ATTACH POINT #1, DISCHARGE #52

P2100 PROBE

DATE: 05/18/90

TIME: 18:10:02.58

datap FILE: C:\HCI\H_CHAN3.052

MAX CURRENT = -3.428E-3

ACTION INTEGRAL = 2.025E-9

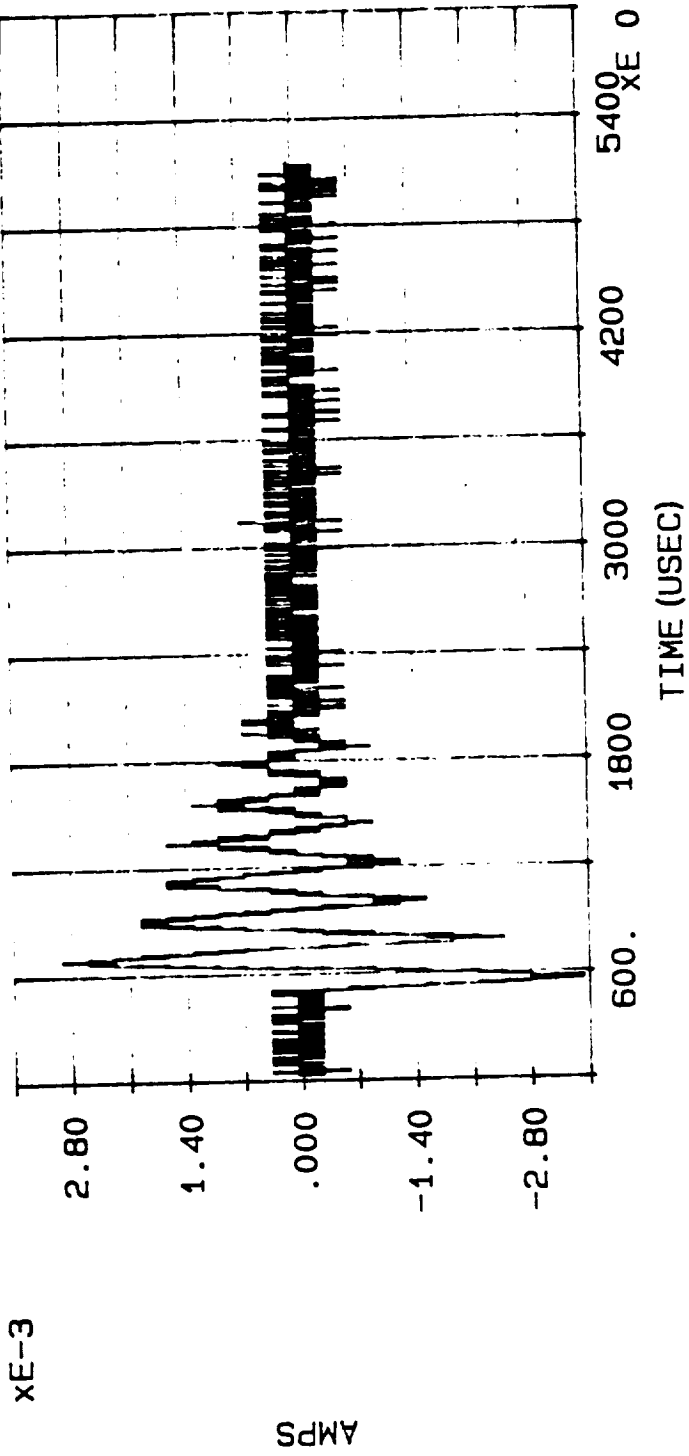

OPEN CIRCUIT VOLTAGE INDUCED INTO CABLE #7 BY INJECTION CURRENT WAVEFORM (PLOT #191), EMI SHIELDS CLOSED,
PLOT #193, ATTACH POINT #1, DISCHARGE #52

COMPOSITE CURRENT BANK: HIGH CURRENT

DATE: 05/19/90

TIME: 09:20:43.34

datap FILE: C:\HCI\H_CHAN1.053

MAX CURRENT = -7.166E4

ACTION INTEGRAL = 1.256E6

XE 5

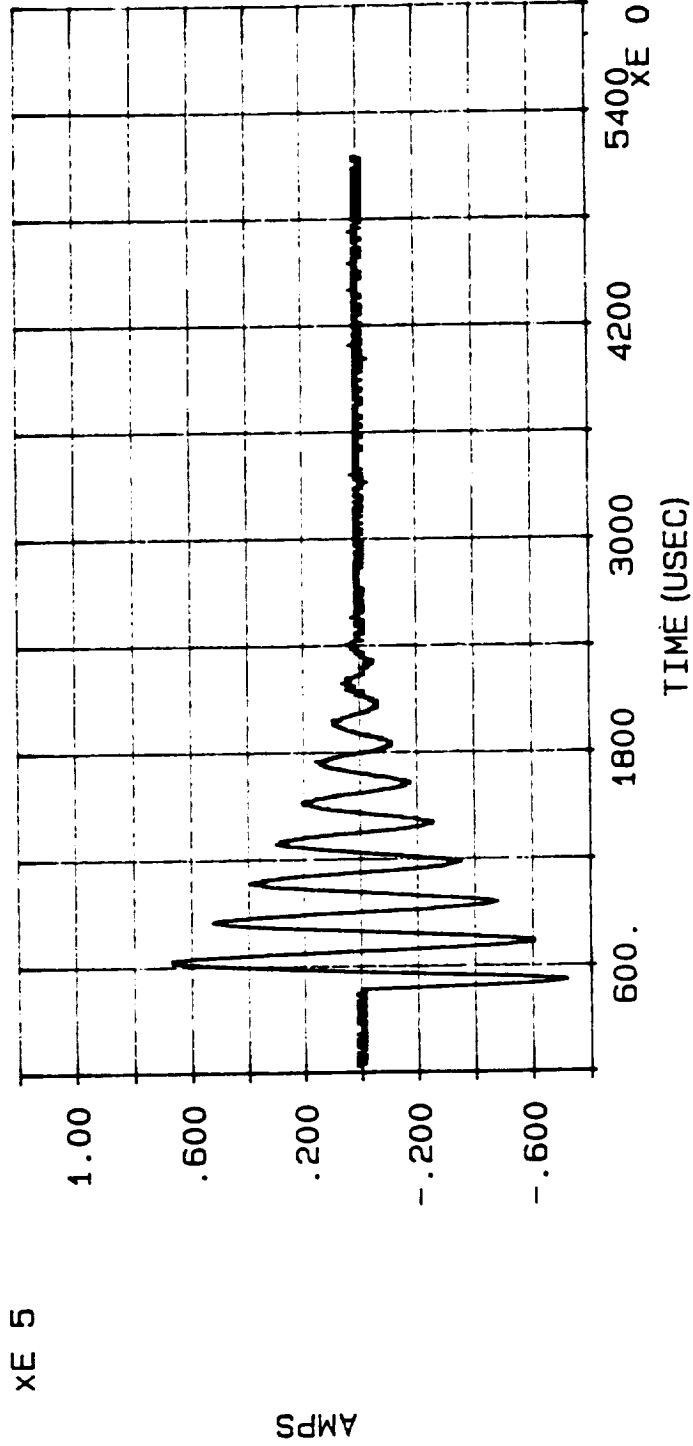

INJECTION CURRENT WAVEFORM, PLOT #194, ATTACH POINT #1, DISCHARGE #53

P2100 PROBE

DATE: 05/19/90

TIME: 09:20:43.34

datap FILE: C:\HCI\H_CHAN2.053

MAX CURRENT = 9.964E0

ACTION INTEGRAL = 1.297E-2

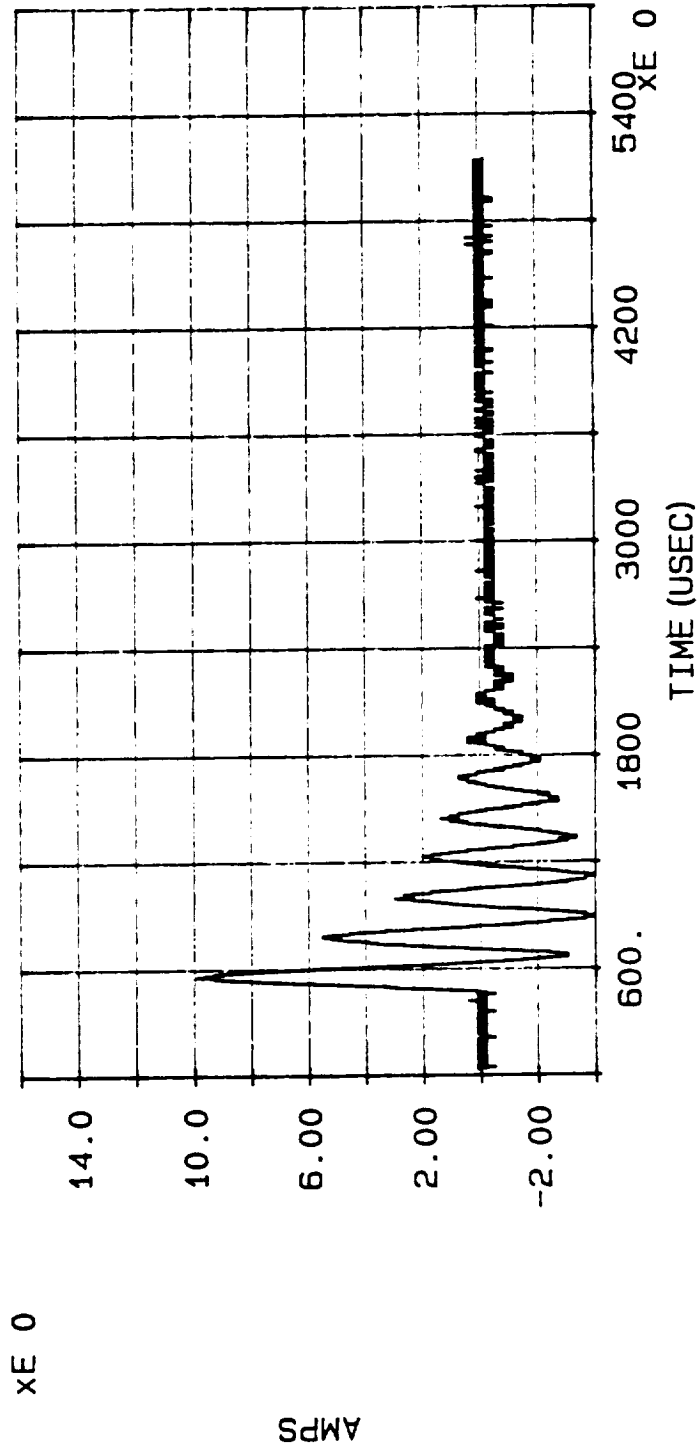

SHORT CIRCUIT CURRENT INDUCED INTO CABLE #10 BY INJECTION CURRENT WAVEFORM (PLOT #194), EMI SHIELDS CLOSED, PLOT #195, ATTACH POINT #1, DISCHARGE #53

P2100 PROBE

DATE: 05/19/90

TIME: 09:20:43.34

datap FILE: C:\HCI\H_CHAN3.053

MAX CURRENT = -3.170E1

ACTION INTEGRAL = 1.223E-1

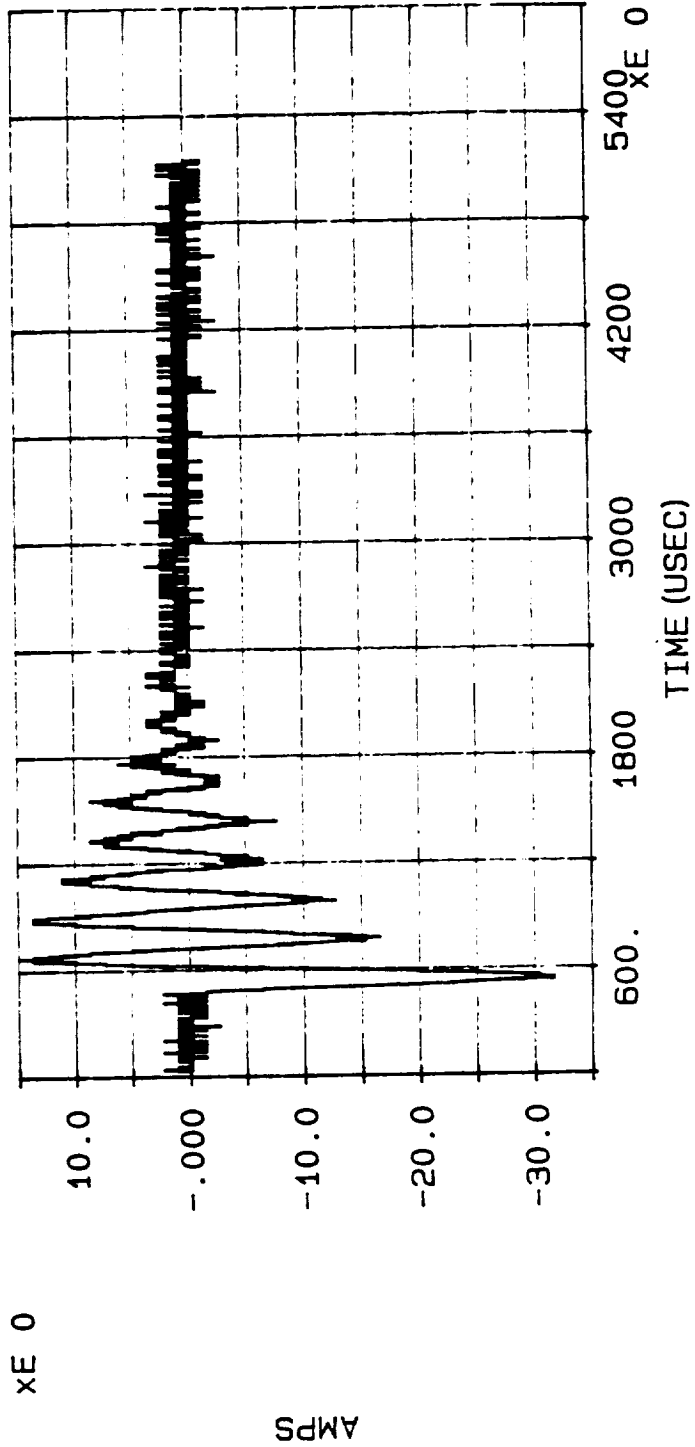

SHORT CIRCUIT CURRENT INDUCED INTO CABLE #8 BY INJECTION CURRENT WAVEFORM (PLCT #194), EMI SHIELDS CLOSED, PLOT #196, ATTACH POINT #1, DISCHARGE #53

COMPOSITE CURRENT BANK: HIGH CURRENT

DATE: 05/19/90

TIME: 09:34:04.16

datap FILE: C:\HCI\H_CHAN1.054

MAX CURRENT = -7.768E4

ACTION INTEGRAL = 1.456E6

x E 5

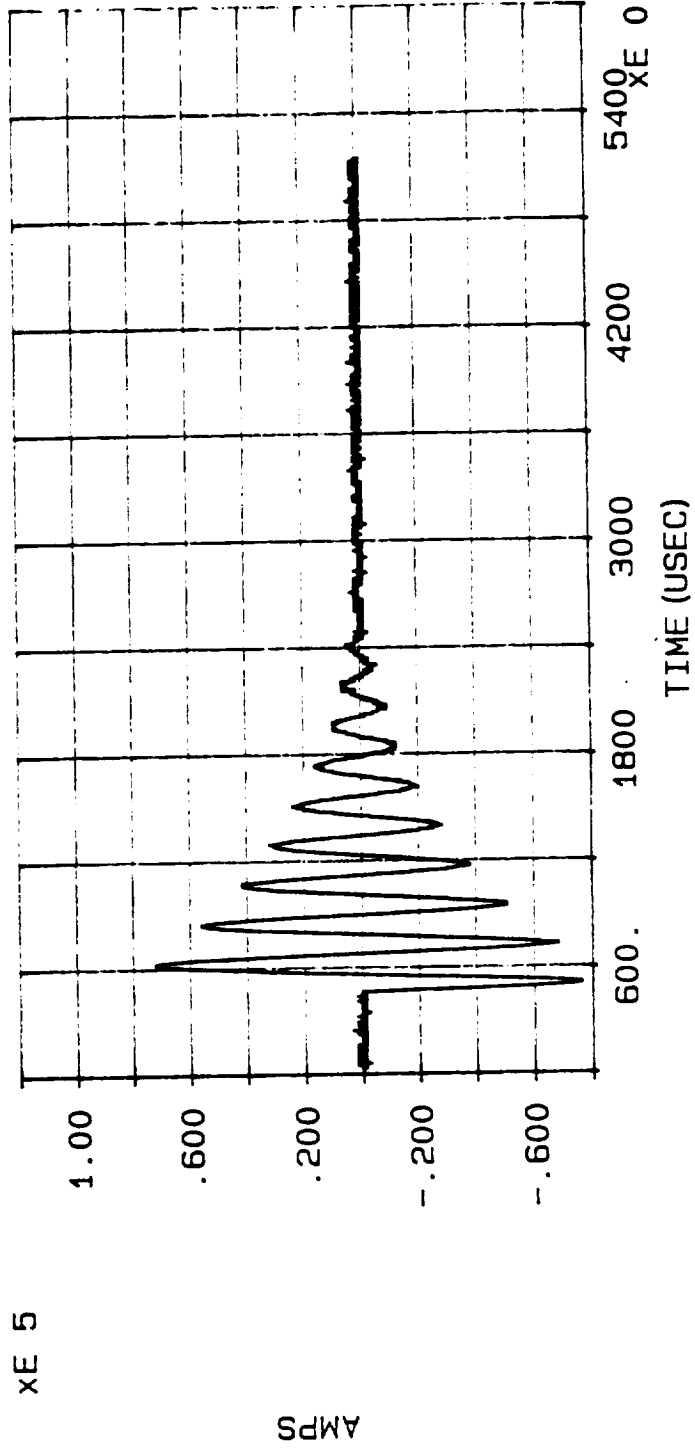

INJECTION CURRENT WAVEFORM, PLOT #197, ATTACH POINT #1, DISCHARGE #54

P2100 PROBE

DATE: 05/19/90

TIME: 09:34:04.16

datap FILE: C:\HCI\H_CHAN2.054

MAX CURRENT = 4.334E-3

ACTION INTEGRAL = 1.992E-9

xE-3

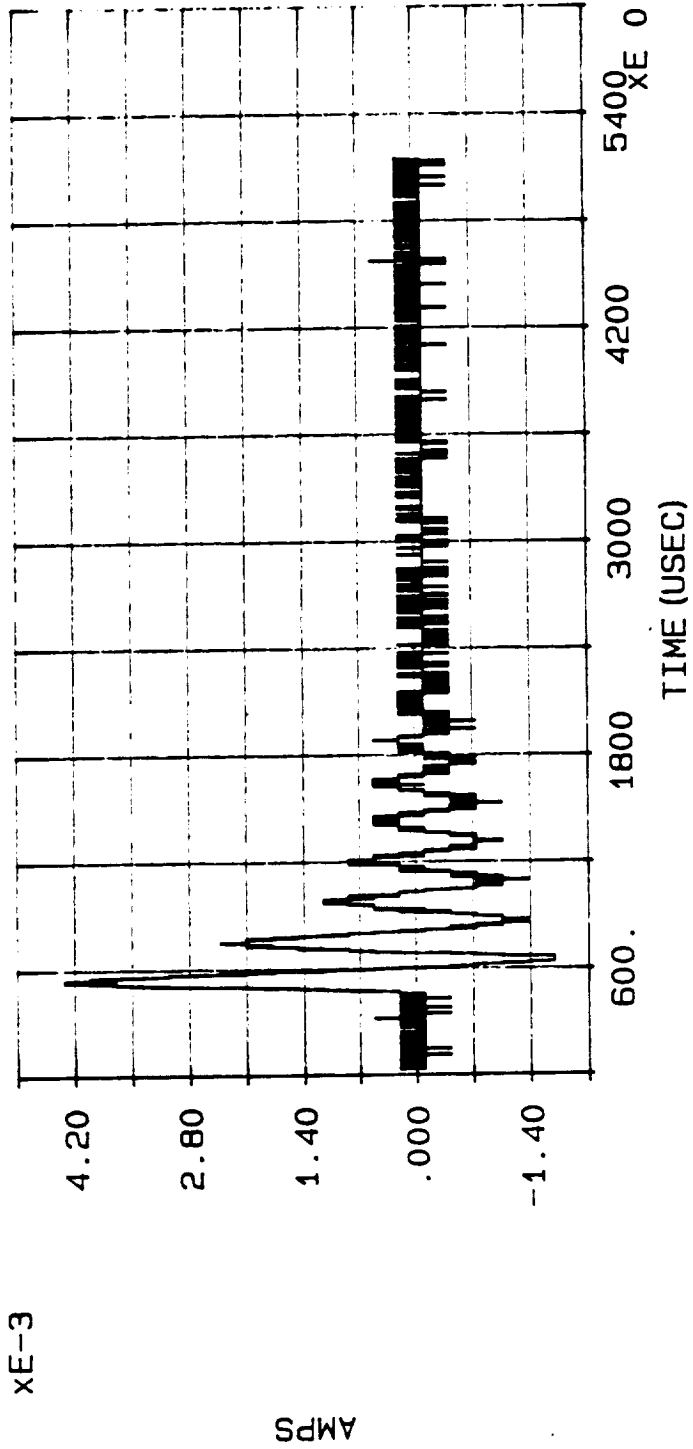

OPEN CIRCUIT VOLTAGE INDUCED INTO CABLE #10 BY INJECTION CURRENT WAVEFORM (PLOT #197), EMI SHIELDS CLOSED, PLOT #198, ATTACH POINT #1, DISCHARGE #54

P2100 PROBE

DATE: 05/19/90

TIME: 09:34:04.16

datap FILE: C:\HCI\H_CHAN3.054

MAX CURRENT = -9.017E-3

ACTION INTEGRAL = 1.475E-8

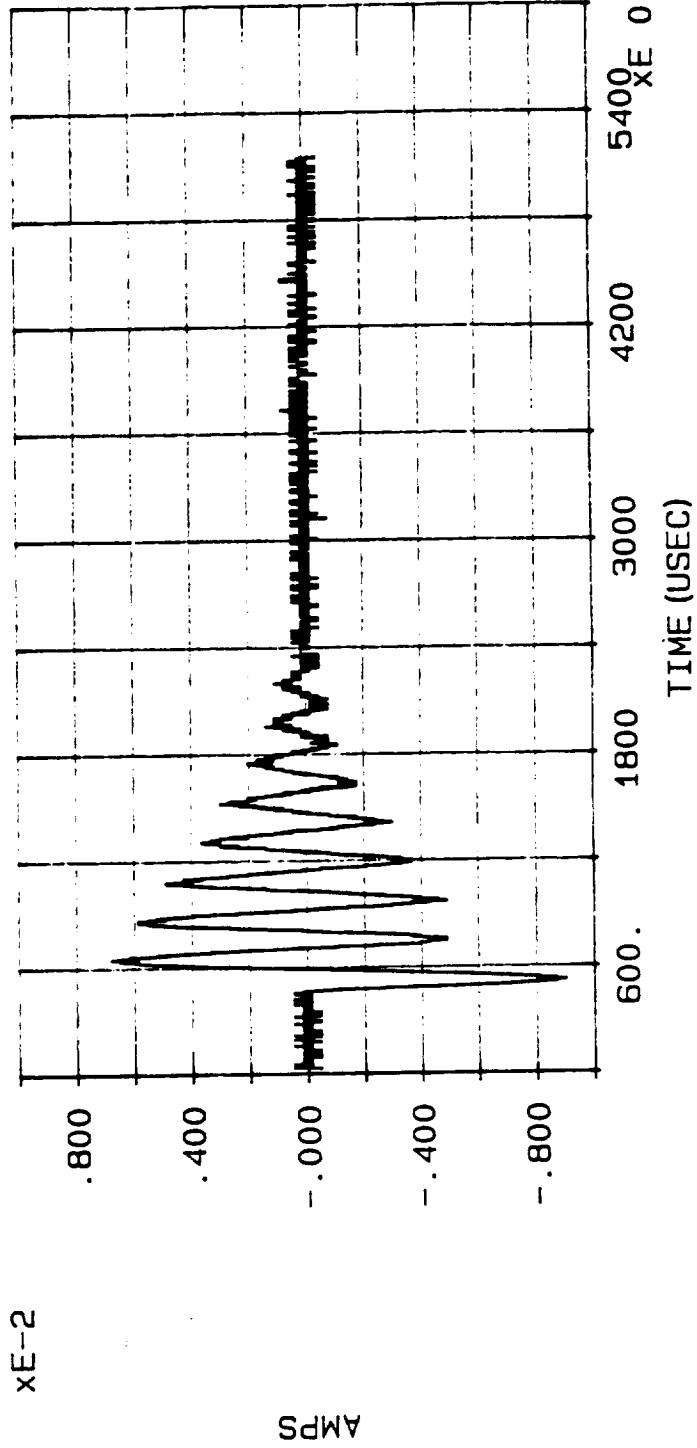

OPEN CIRCUIT VOLTAGE INDUCED INTO CABLE #8 BY INJECTION CURRENT WAVEFORM (PLOT #197), EMI SHIELDS CLOSED,
PLOT #199, ATTACH POINT #1, DISCHARGE #54

COMPOSITE CURRENT BANK: HIGH CURRENT

DATE: 05/19/90

TIME: 10:02:09.93

datap FILE: C:\HCI\H_CHAN1.055

MAX CURRENT = -6.452E4

ACTION INTEGRAL = 6.848E5

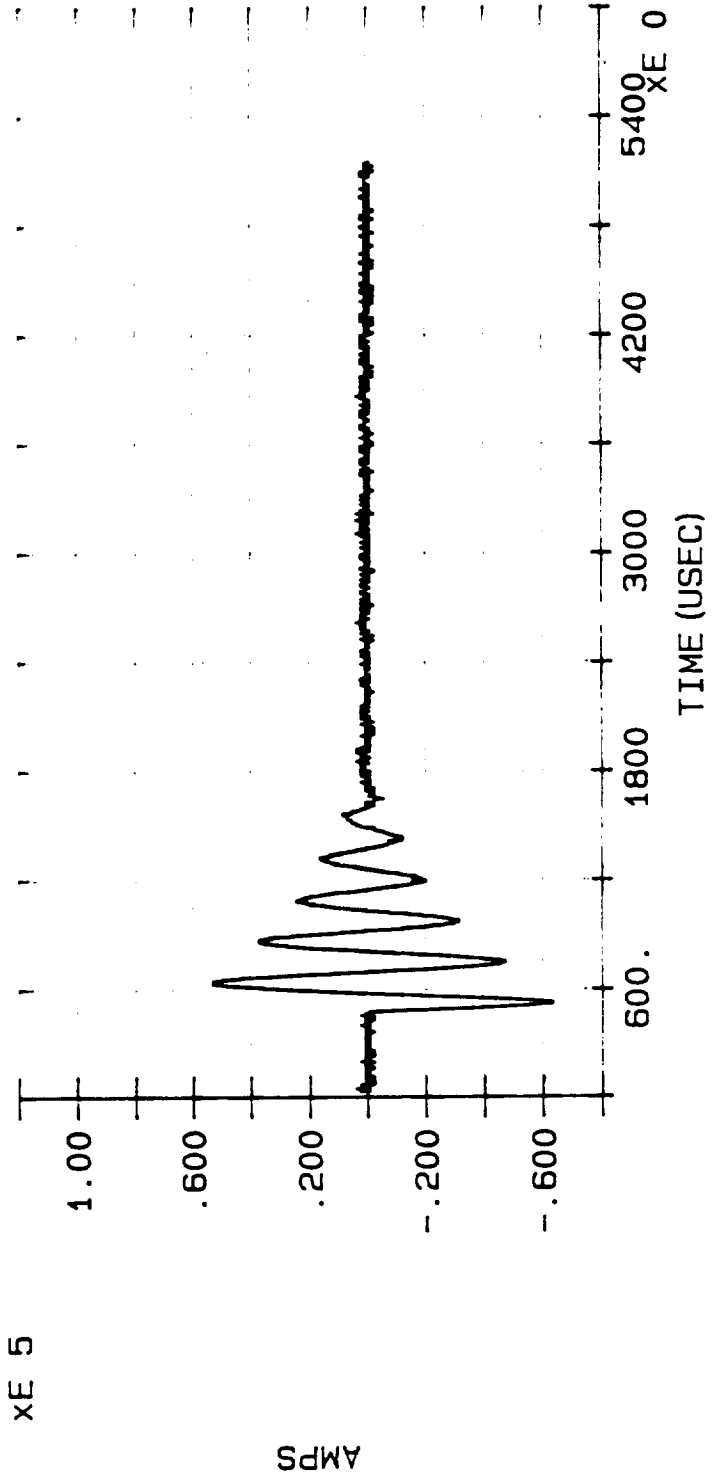

INJECTION CURRENT WAVEFORM, PLOT #200, ATTACH POINT #2, DISCHARGE #55

P2100 PROBE

DATE: 05/19/90

TIME: 10:02:09.93

datap FILE: C:\HCI\H_CHAN2.055

MAX CURRENT = 7.679E0

ACTION INTEGRAL = 7.261E-3

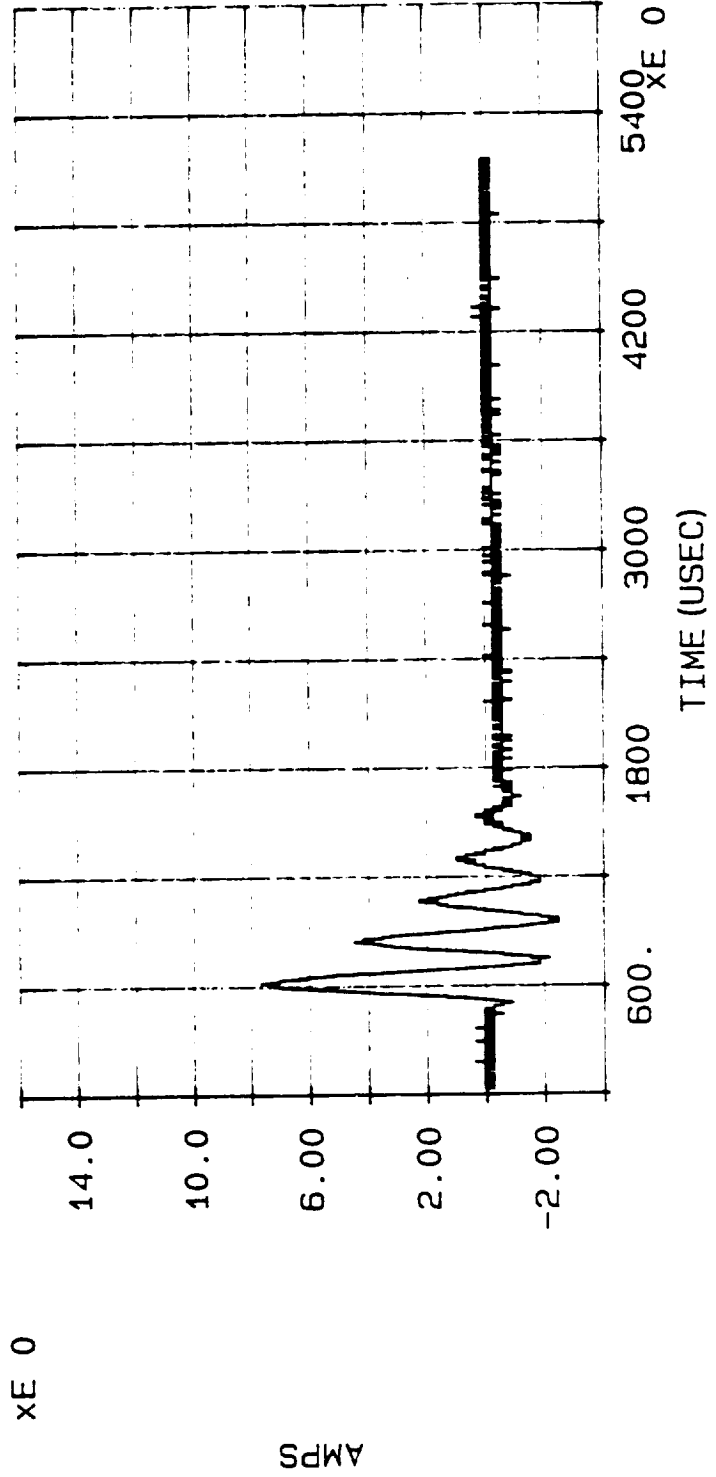

SHORT CIRCUIT CURRENT INDUCED INTO CABLE #12 BY INJECTION CURRENT WAVEFORM (PLOT #200), EMI SHIELDS CLOSED
PLOT #201, ATTACH POINT #2, DISCHARGE #55

P2100 PROBE

DATE: 05/19/90

TIME: 10:02:09.93

datap FILE: C:\HCI\H_CHAN3.055

MAX CURRENT = -3.324E1

ACTION INTEGRAL = 1.495E-1

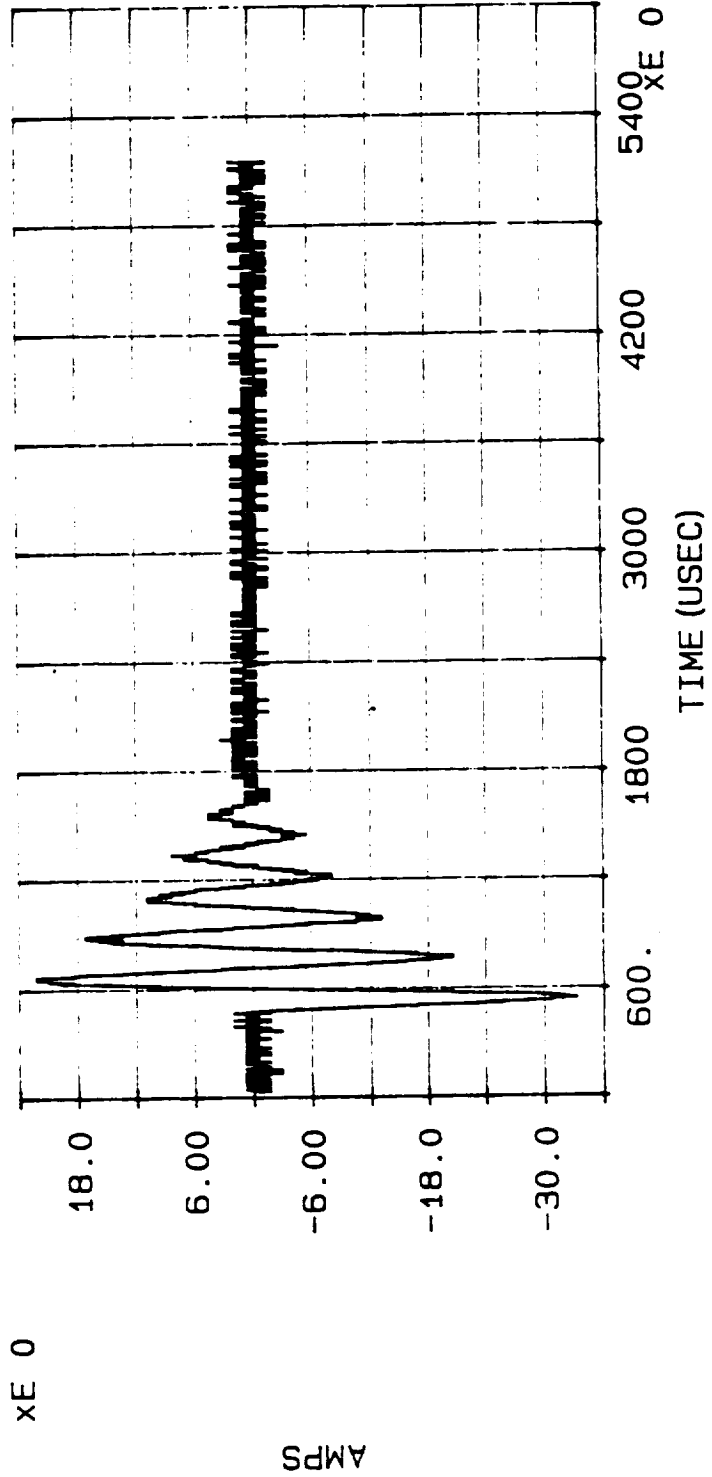

SHORT CIRCUIT CURRENT INDUCED INTO CABLE #6 BY INJECTION CURRENT WAVEFORM (PLOT #200), EMI SHIELDS CLOSED, PLOT #202, ATTACH POINT #2, DISCHARGE #55

COMPOSITE CURRENT BANK: HIGH CURRENT

DATE: 05/19/90

TIME: 10:40:31.64

datap FILE: C:\HCI\H_CHAN1.056

MAX CURRENT = -6.387E4

ACTION INTEGRAL = 6.586E5

xE 5

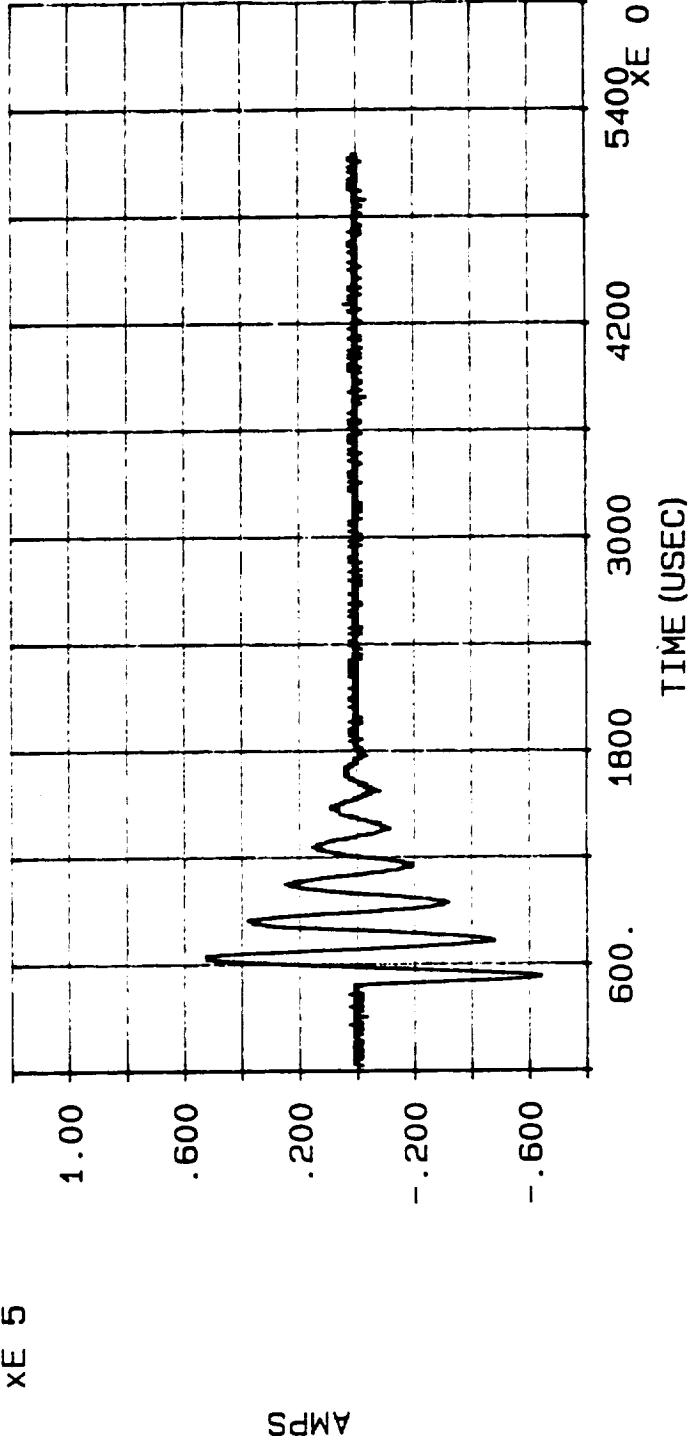

INJECTION CURRENT WAVEFORM, PLOT #203, ATTACH POINT #2, DISCHARGE #56

P2100 PROBE

DATE: 05/19/90

TIME: 10:40:31.64

datap FILE: C:\HCI\H_CHAN2.056

MAX CURRENT = 1.317E1

ACTION INTEGRAL = 1.890E-2

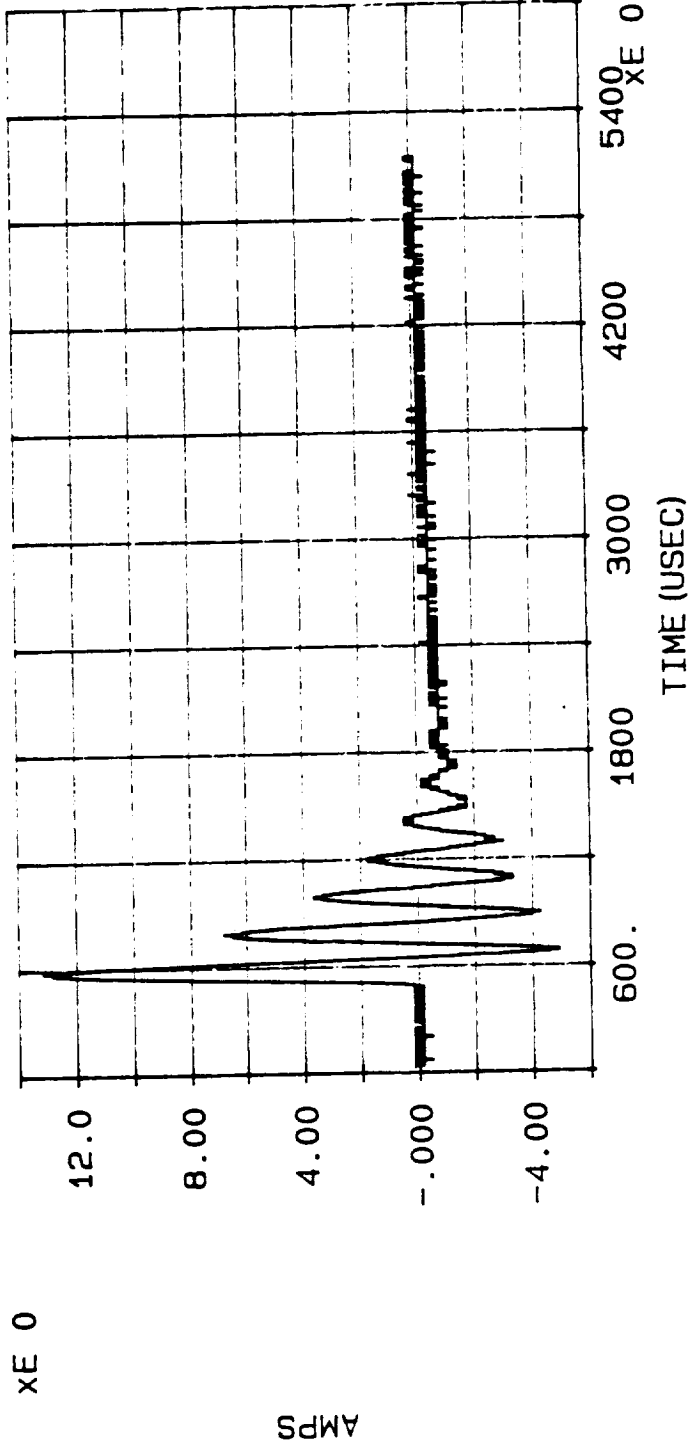

SHORT CIRCUIT CURRENT INDUCED INTO CABLE #11 BY INJECTION CURRENT WAVEFORM (PLOT #203), EMI SHIELDS CLOSED, PLOT #204, ATTACH POINT #2, DISCHARGE #56

P2100 PROBE

DATE: 05/19/90

TIME: 10:40:31.64

datap FILE: C:\HCI\H_CHAN3.056

MAX CURRENT = -2.274E1

ACTION INTEGRAL = 5.342E-2

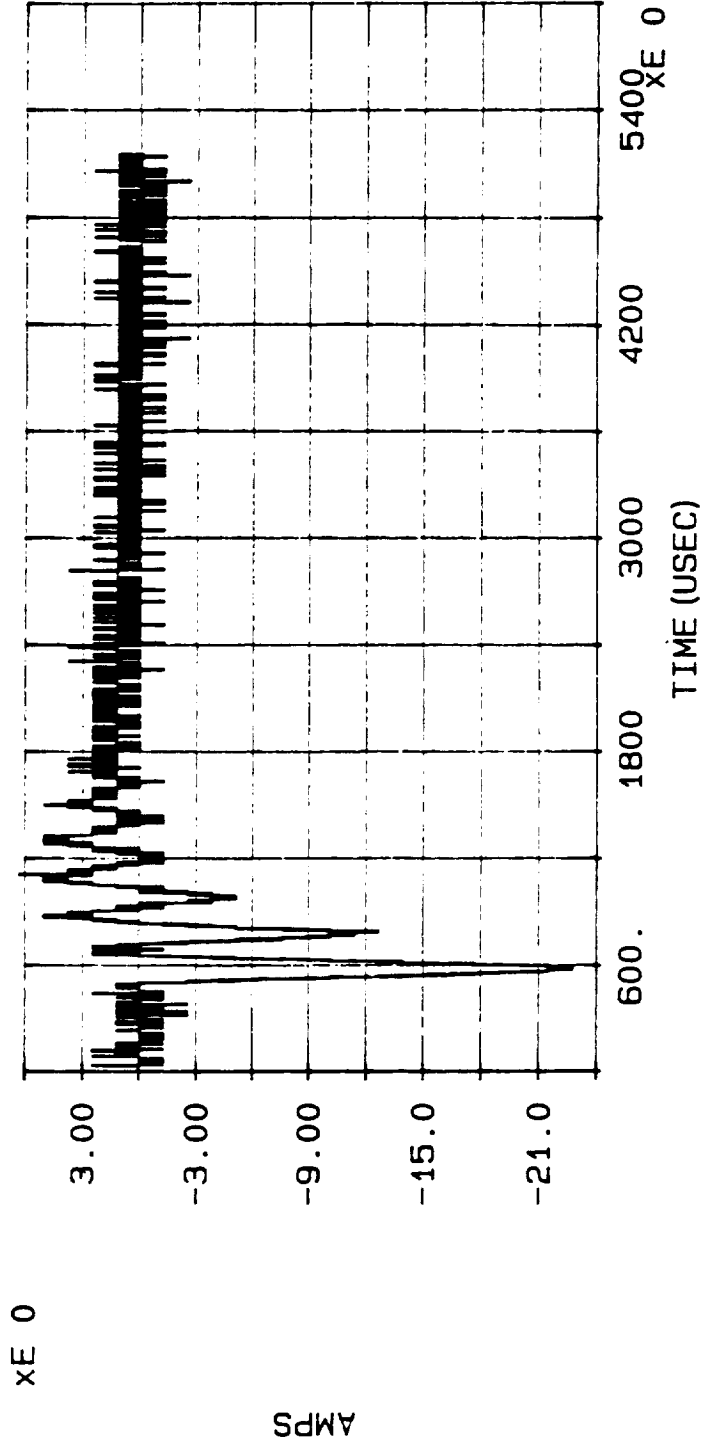

D-206

SHORT CIRCUIT CURRENT INDUCED INTO CABLE #7 BY INJECTION CURRENT WAVEFORM (PLOT #203), EMI SHIELDS CLOSED, PLOT #205, ATTACH POINT #2, DISCHARGE #56

COMPOSITE CURRENT BANK: HIGH CURRENT

DATE: 05/21/90

TIME: 10:12:12.90

datap FILE: C:\HCI\H_CHAN1.057

MAX CURRENT = -7.769E4

ACTION INTEGRAL = 1.332E6

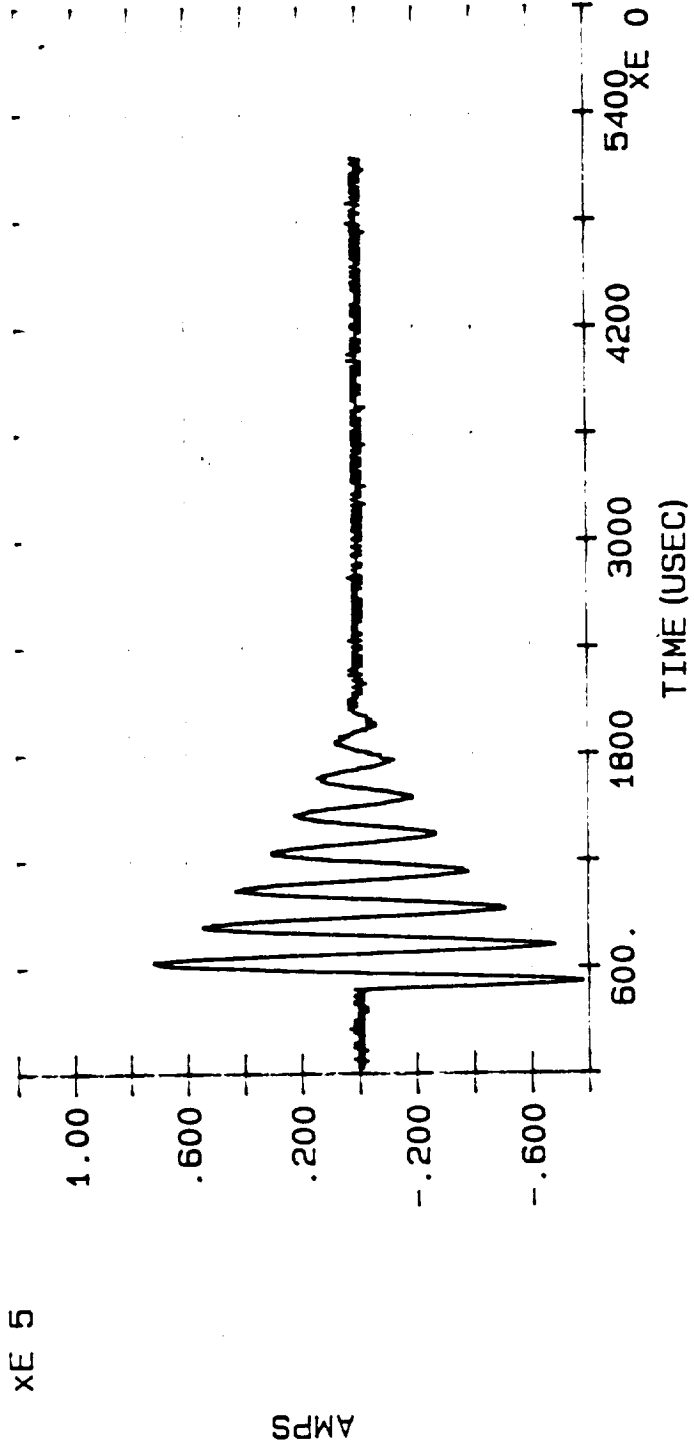

INJECTION CURRENT WAVEFORM, PLOT #206, ATTACH POINT #4, DISCHARGE #57

P2100 PROBE

DATE: 05/21/90

TIME: 10:12:12.90

datap FILE: C:\HCI\H_CHAN2.057

MAX CURRENT = -2.915E1

ACTION INTEGRAL = 1.703E-1

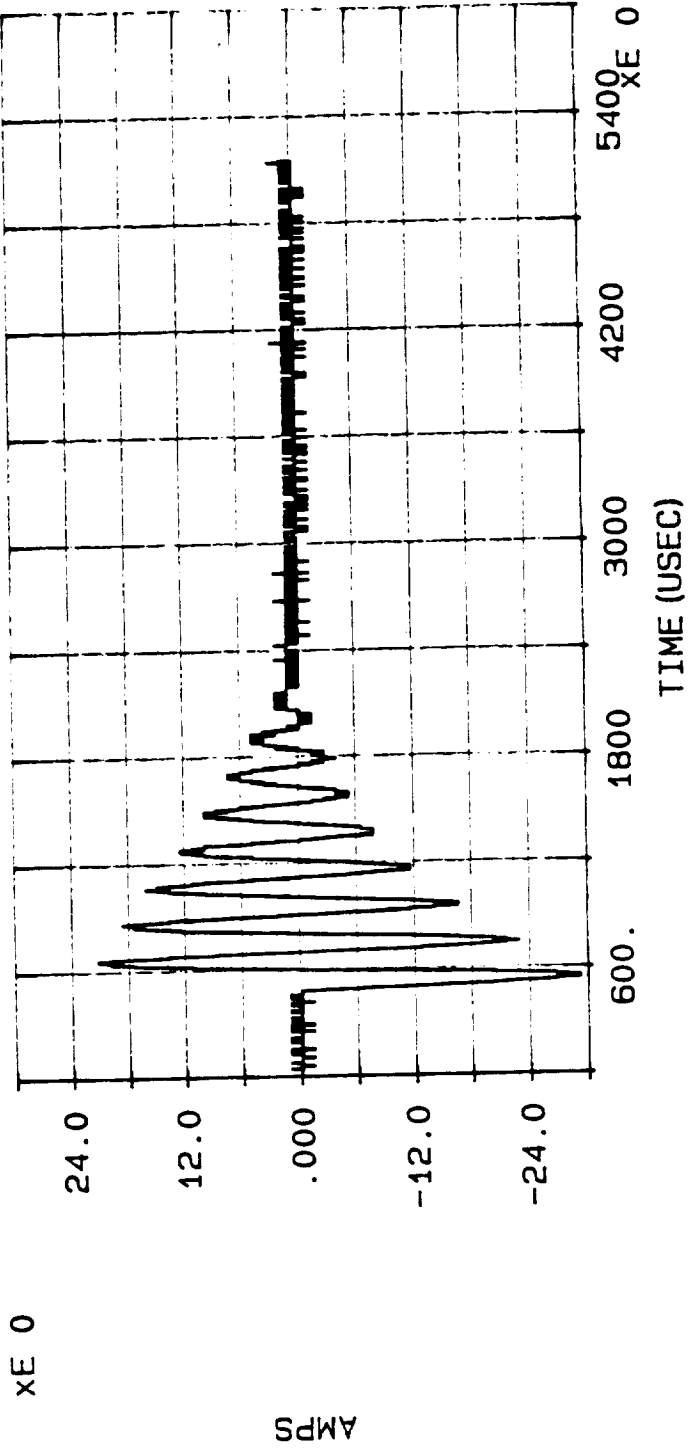

SHORT CIRCUIT CURRENT INDUCED INTO CABLE #12 BY INJECTION CURRENT WAVEFORM (PLOT #206), EMI SHIELDS CLOSED, PLOT #207, ATTACH POINT #4, DISCHARGE #57

COMPOSITE CURRENT BANK: HIGH CURRENT

DATE: 05/21/90

TIME: 10:36:01.18

datap FILE: C:\HCI\H_CHAN1.058

MAX CURRENT = -7.731E4

ACTION INTEGRAL = 1.325E6

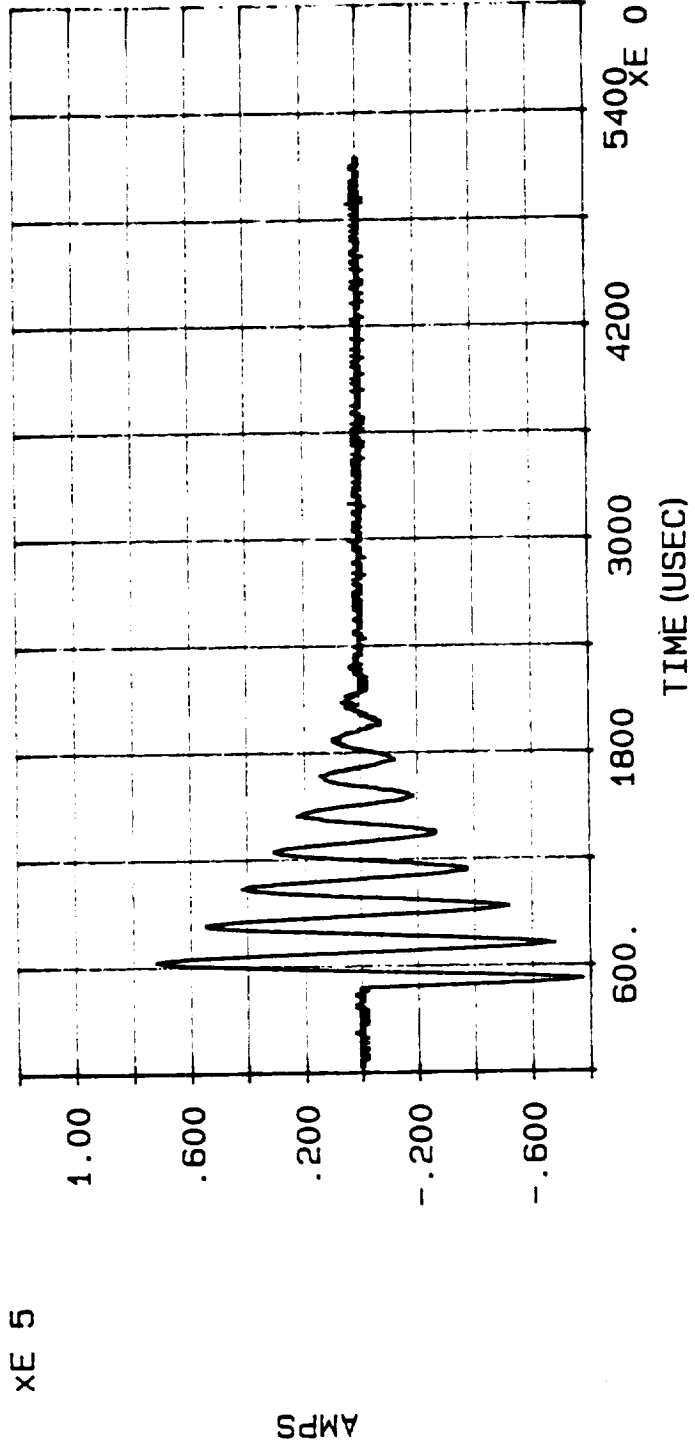

INJECTION CURRENT WAVEFORM, PLOT #208, ATTACH POINT #4, DISCHARGE #58

P2100 PROBE

DATE: 05/21/90

TIME: 10:36:01.18

datap FILE: C:\HCI\H_CHAN2.058

MAX CURRENT = -3.776E1

ACTION INTEGRAL = 2.828E-1

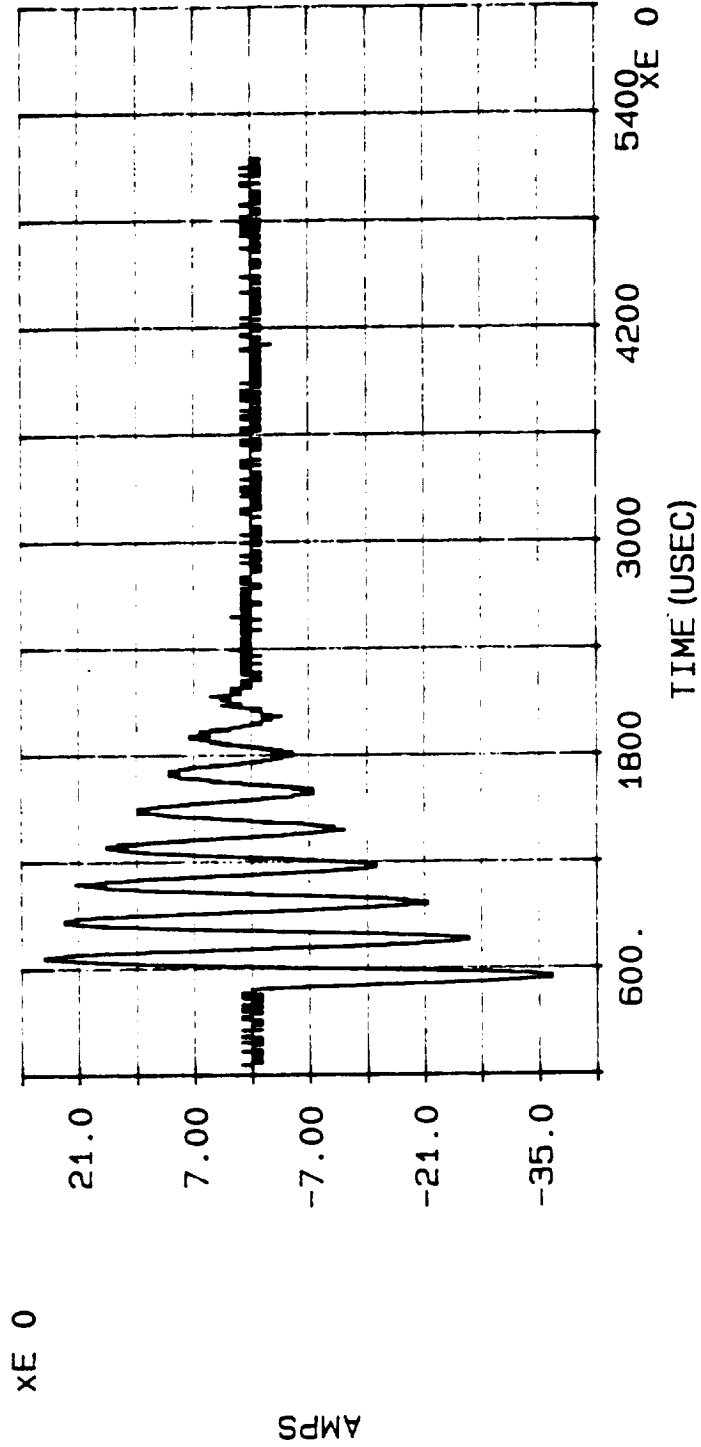

SHORT CIRCUIT CURRENT INDUCED INTO CABLE #11 BY INJECTION CURRENT WAVEFORM (PLOT #208), EMI SHIELDS CLOSED, PLOT #209, ATTACH POINT #4, DISCHARGE #58

COMPOSITE CURRENT BANK: HIGH CURRENT

DATE: 05/21/90

TIME: 10:49:34.08

datap FILE: C:\HCI\H_CHAN1.059

MAX CURRENT = -6.983E4

ACTION INTEGRAL = 1.020E6

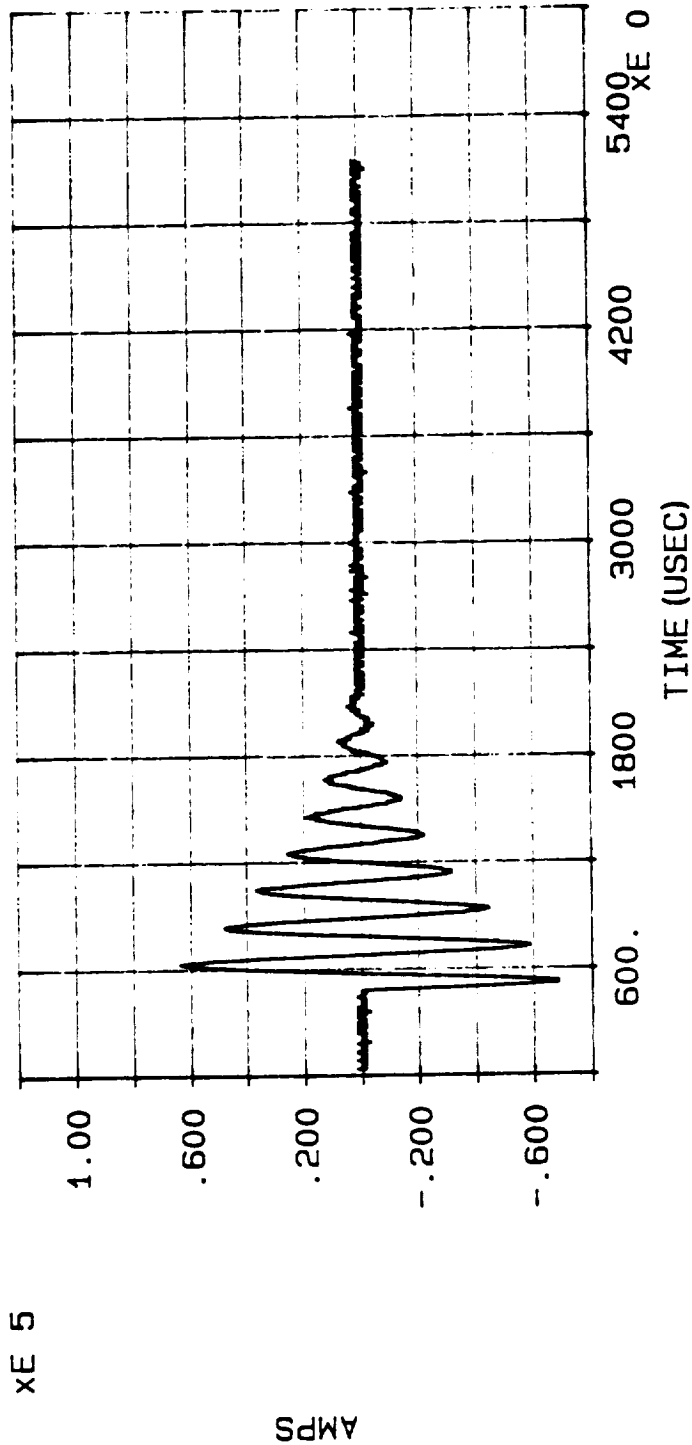

INJECTION CURRENT WAVEFORM, PLOT 210, ATTACH POINT #4, DISCHARGE #59

P2100 PROBE

DATE: 05/21/90

TIME: 10:49:34.08

datap FILE: C:\HCI\H_CHAN2.059

MAX CURRENT = -3.400E1

ACTION INTEGRAL = 1.913E-1

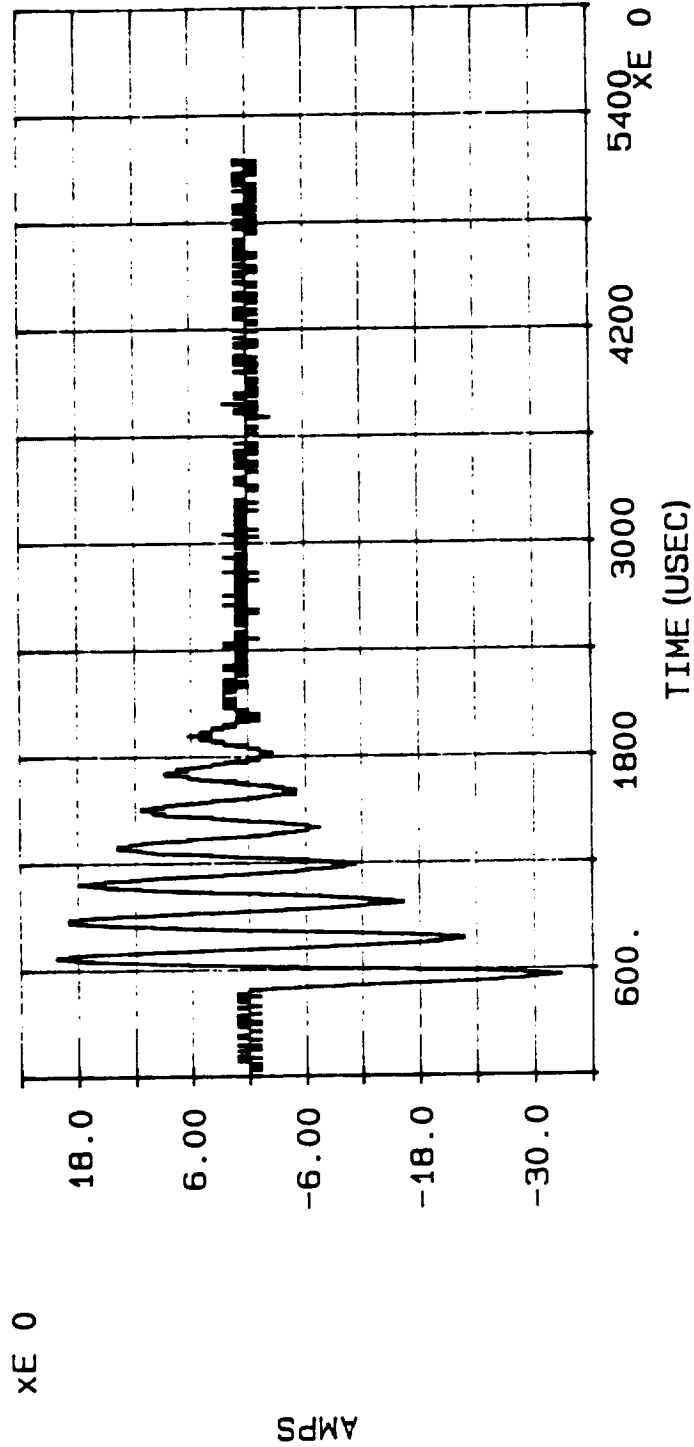

SHORT CIRCUIT CURRENT INDUCED INTO CABLE #10 BY INJECTION CURRENT WAVEFORM (PLOT #210), EMI SHIELDS CLOSED, PLOT #211, ATTACH POINT #4, DISCHARGE #59

COMPOSITE CURRENT BANK: HIGH CURRENT

DATE: 05/21/90

TIME: 15:30:09.57

datap FILE: C:\HCI\H_CHAN1.060

MAX CURRENT = -7.572E4

ACTION INTEGRAL = 1.302E6

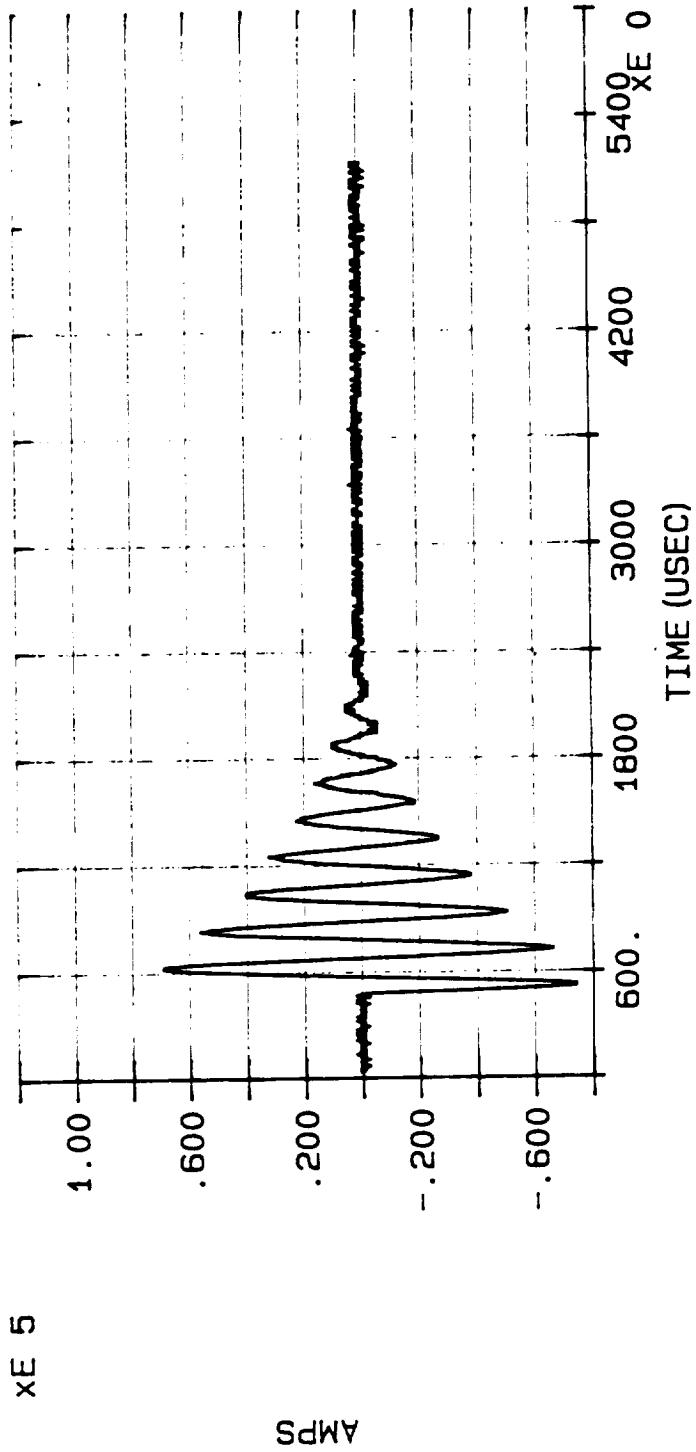

INJECTION CURRENT WAVEFORM, PLOT #212, ATTACH POINT #4, DISCHARGE #60

P2100 PROBE

DATE: 05/21/90

TIME: 15:30:09.57

datap FILE: C:\HCI\H_CHAN2.060

MAX CURRENT = -6.851E1

ACTION INTEGRAL = 9.643E-1

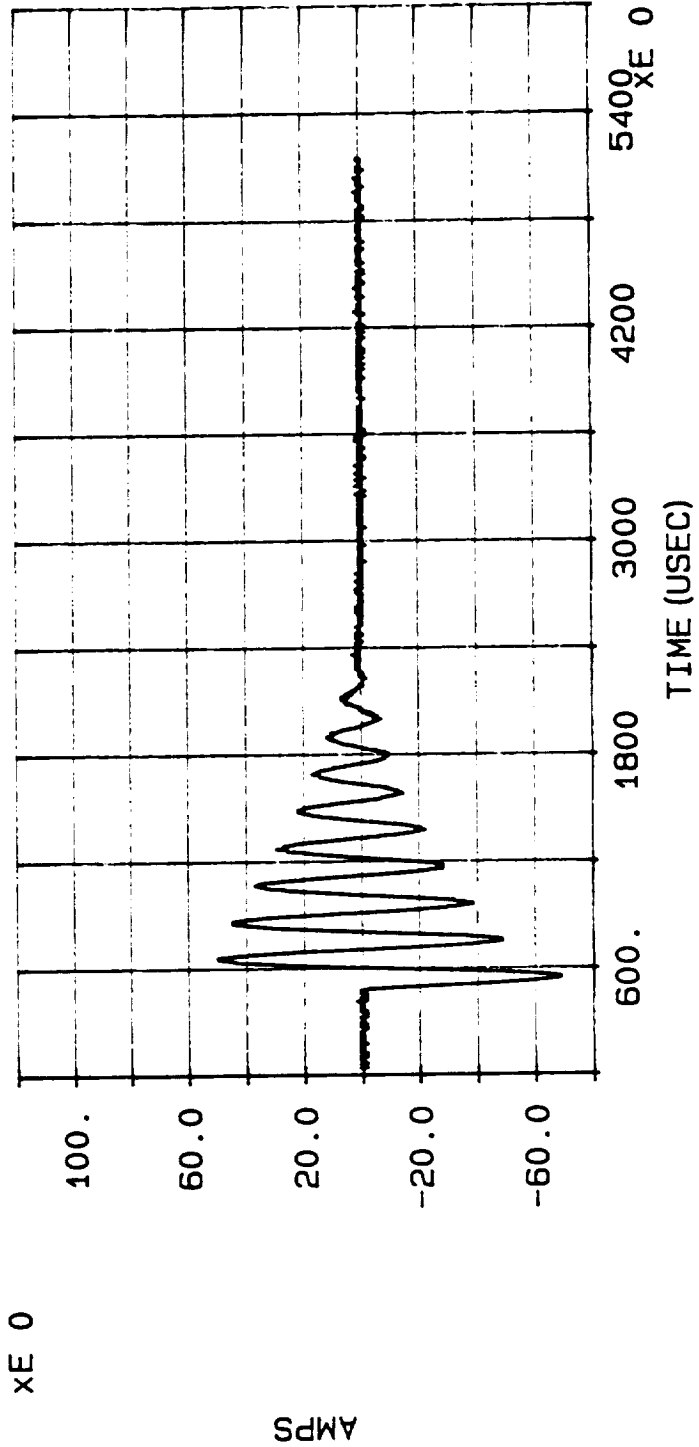

SHORT CIRCUIT CURRENT INDUCED INTO CABLE #11 BY INJECTION CURRENT WAVEFORM (PLOT #212), EMI SHIELDS OPEN,
PLOT #213, ATTACH POINT #4, DISCHARGE #60

P2100 PROBE

DATE: 05/21/90

TIME: 15:30:09.57

datap FILE: C:\HCI\H_CHAN3.060

MAX CURRENT = 6.044E0

ACTION INTEGRAL = 5.369E-3

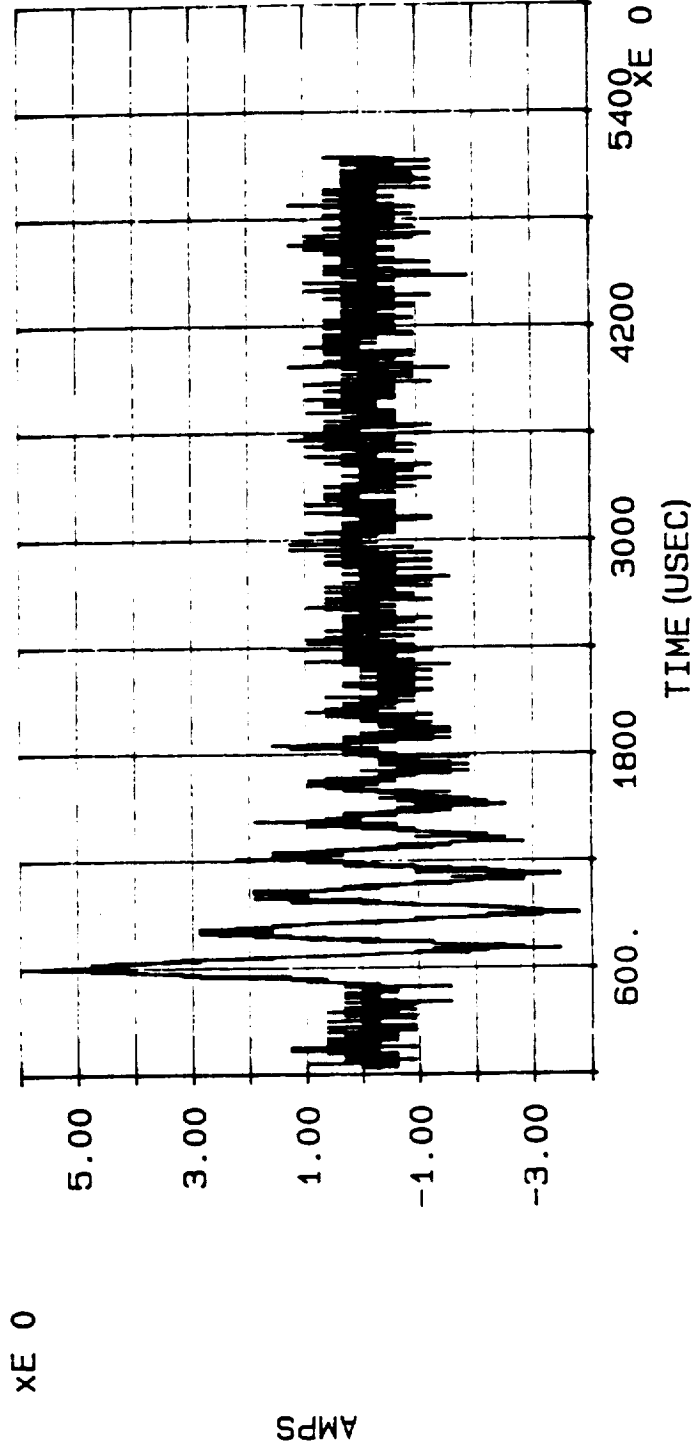

SHORT CIRCUIT CURRENT INDUCED INTO CABLE #7 BY INJECTION CURRENT WAVEFORM (PLOT #212), EMI SHIELDS OPEN, PLOT #214, ATTACH POINT #4, DISCHARGE #60

COMPOSITE CURRENT BANK: HIGH CURRENT

DATE: 05/21/90

TIME: 16:02:06.25

datap FILE: C:\HCI\H_CHAN1.061

MAX CURRENT = -6.561E4

ACTION INTEGRAL = 7.864E5

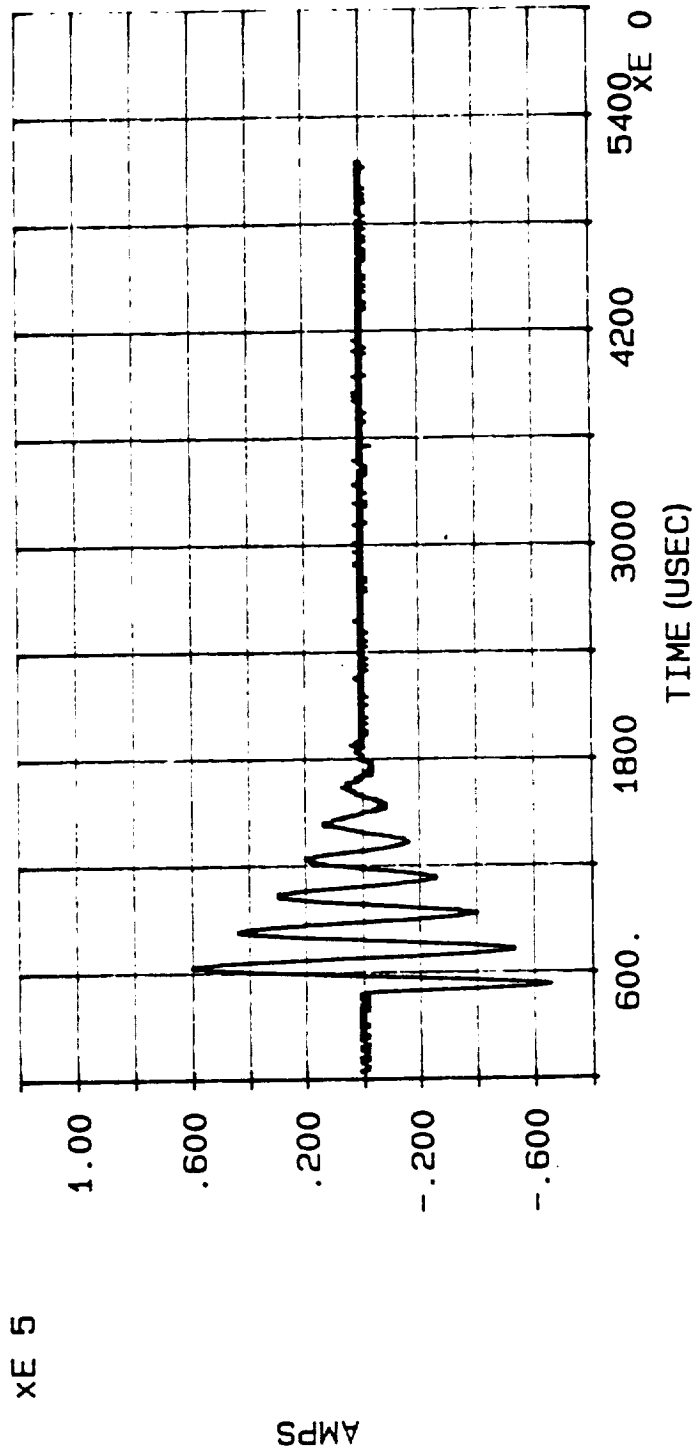

INJECTION CURRENT WAVEFORM, PLOT #215, ATTACH POINT #5, DISCHARGE #61

P2100 PROBE

DATE: 05/21/90

TIME: 16:02:06.25

datap FILE: C:\HCI\H_CHAN2.061

MAX CURRENT = -4.821E0

ACTION INTEGRAL = 4.308E-3

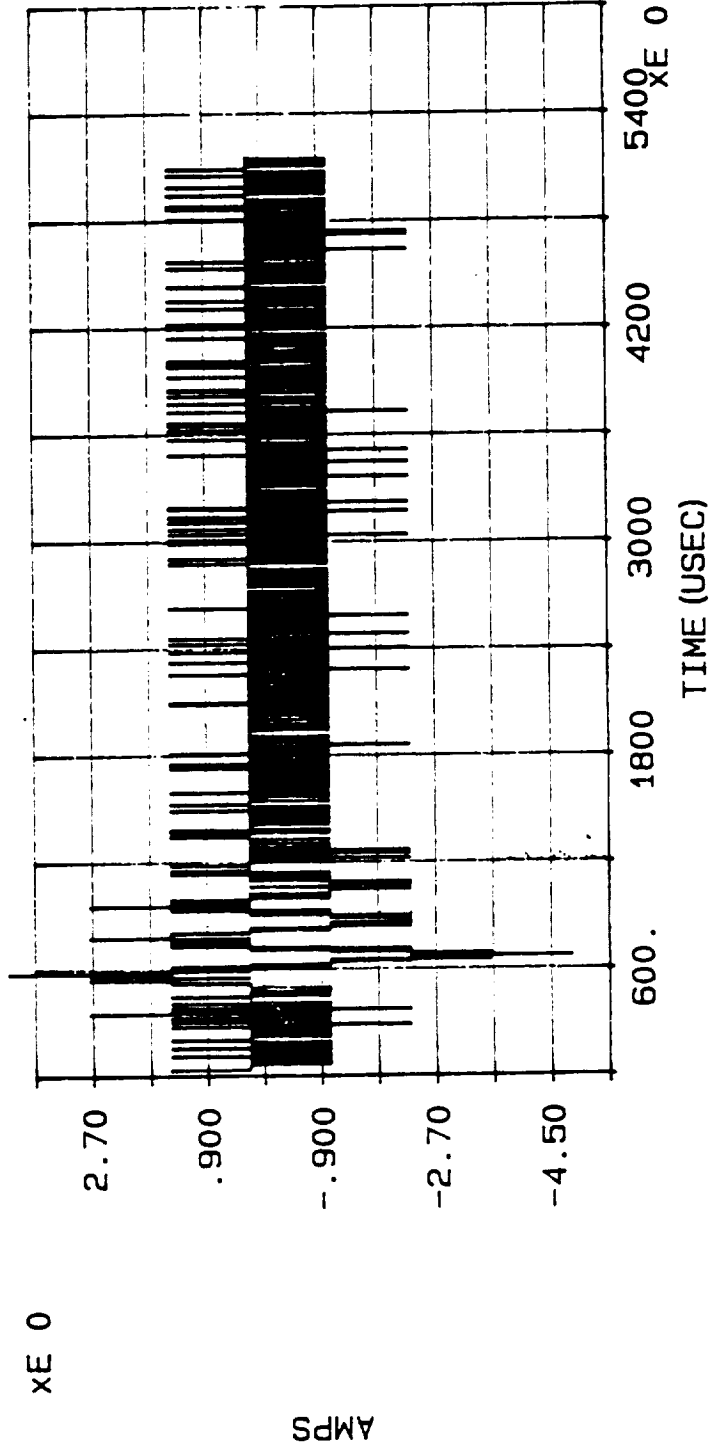

SHORT CIRCUIT CURRENT INDUCED INTO CABLE #11 BY INJECTION CURRENT WAVEFORM (PLOT #215), EMI SHIELDS OPEN, PLOT #216, ATTACH POINT #5, DISCHARGE #61

P2100 PROBE

DATE: 05/21/90

TIME: 16:02:06.25

datap FILE: C:\HCI\H_CHAN3.061

MAX CURRENT = -2.895E0

ACTION INTEGRAL = 1.978E-3

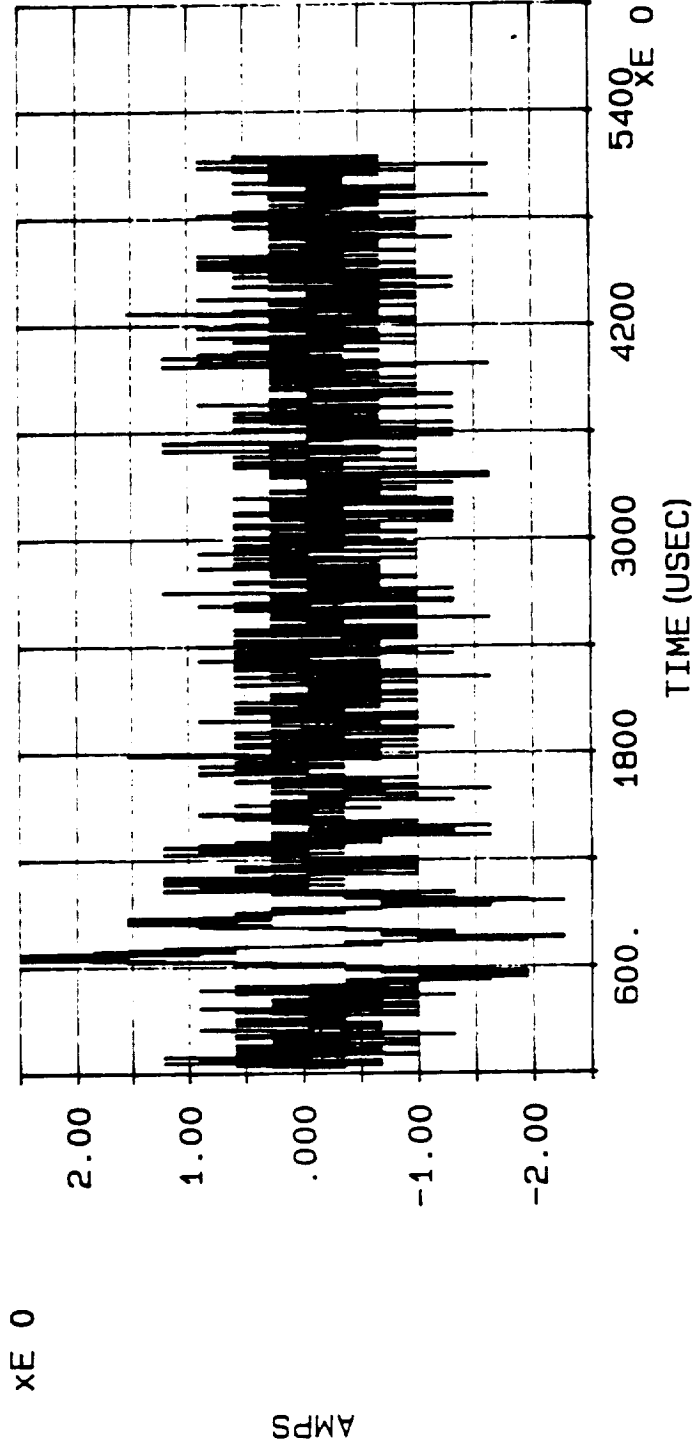

SHORT CIRCUIT CURRENT INDUCED INTO CABLE #7 BY INJECTION CURRENT WAVEFORM (PLOT #215), EMI SHIELDS OPEN, PLOT #217, ATTACH POINT #5, DISCHARGE #61

COMPOSITE CURRENT BANK: HIGH CURRENT

DATE: 05/21/90

TIME: 16:53:00.93

datap FILE: C:\HCI\H_CHAN1.062

MAX CURRENT = -7.612E4

ACTION INTEGRAL = 1.143E6

XE 5

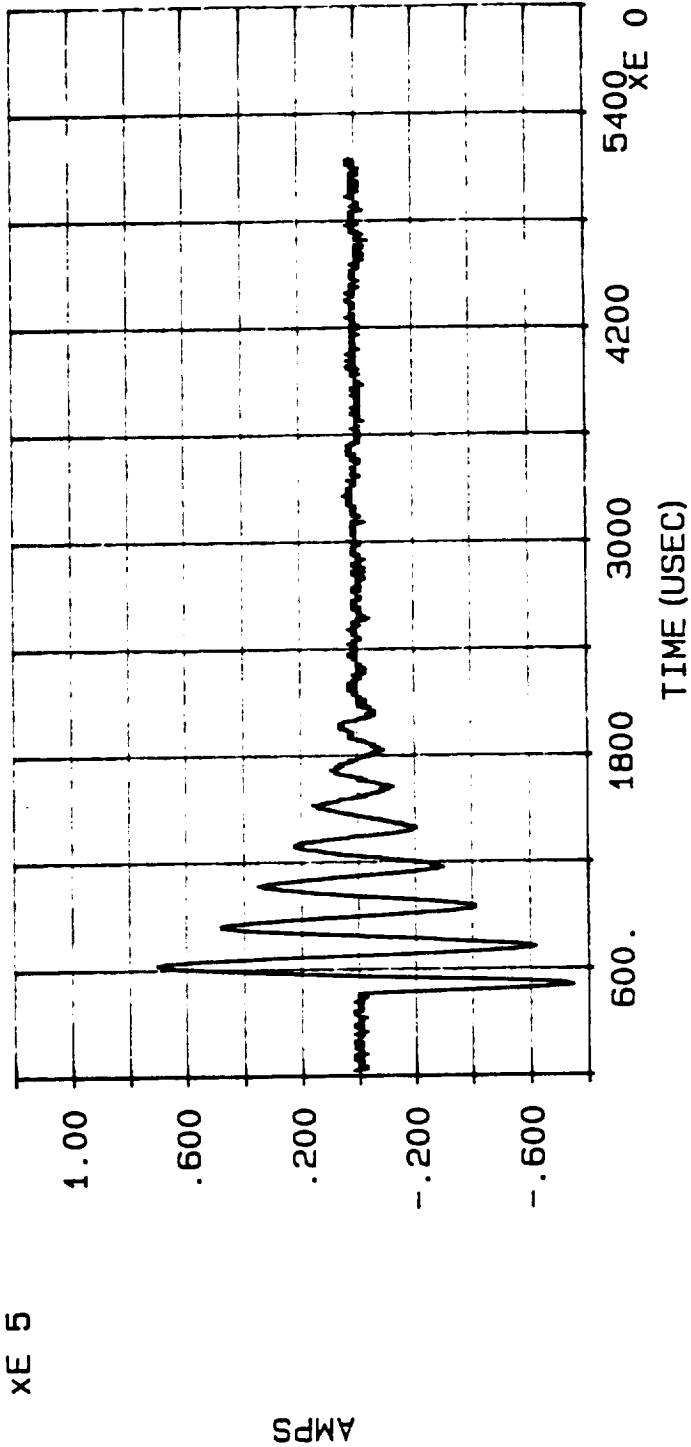

INJECTION CURRENT WAVEFORM, PLOT #218, ATTACH POINT #1, DISCHARGE #62

P2100 PROBE

DATE: 05/21/90

TIME: 16:53:00.93

datap FILE: C:\HCI\H_CHAN2.062

MAX CURRENT = 2.232E1

ACTION INTEGRAL = 7.387E-2

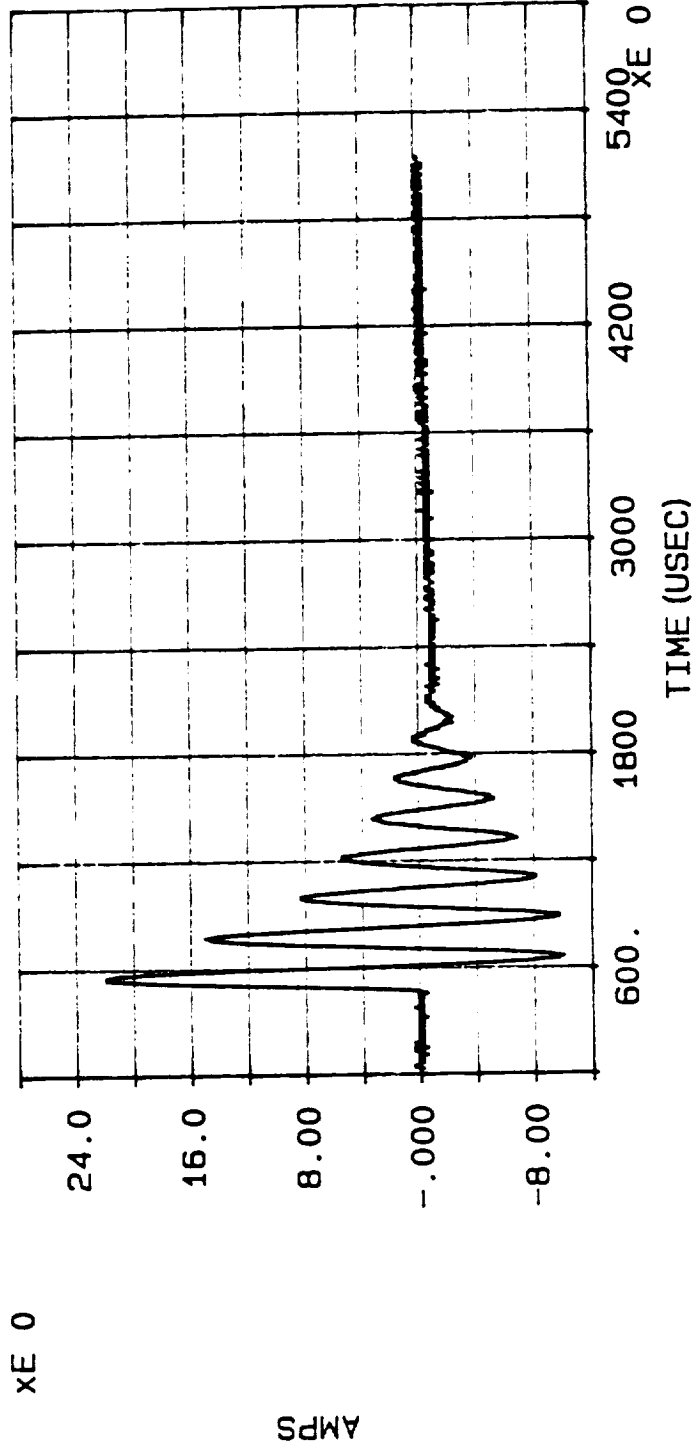

SHORT CIRCUIT CURRENT INDUCED INTO CABLE #11 BY INJECTION CURRENT WAVEFORM (PLOT #218), EMI SHIELDS OPEN,
PLOT #219, ATTACH POINT #1, DISCHARGE #62

P2100 PROBE

DATE: 05/21/90

TIME: 16:53:00.93

datap FILE: C:\HCI\H_CHAN3.062

MAX CURRENT = -1.413E1

ACTION INTEGRAL = 5.300E-2

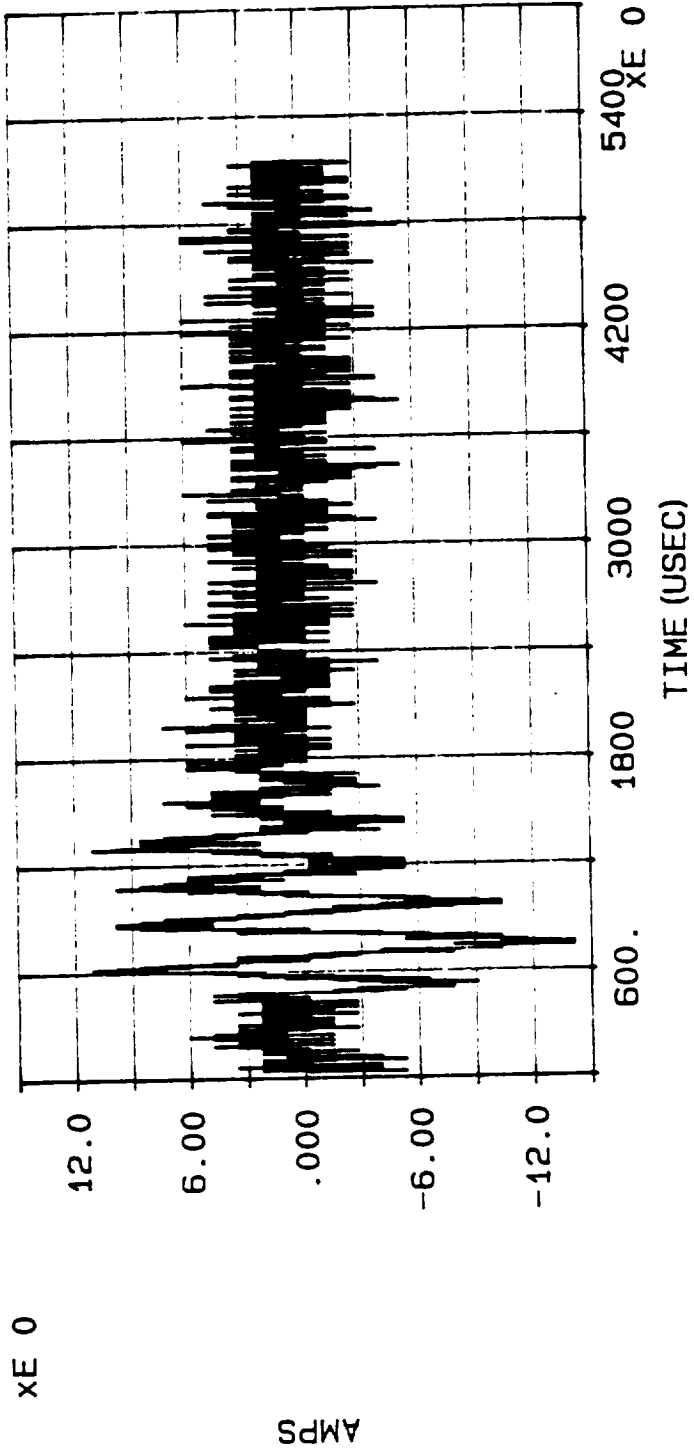

D-221

SHORT CIRCUIT CURRENT INDUCED INTO CABLE #7 BY INJECTION CURRENT WAVEFORM (PLOT #218), EMI SHIELDS OPEN,
PLOT #220, ATTACH POINT #1, DISCHARGE #62

COMPOSITE CURRENT BANK: HIGH CURRENT

DATE: 05/21/90

TIME: 17:06:24.98

datap FILE: C:\HCI\H_CHAN1.063

MAX CURRENT = -7.047E4

ACTION INTEGRAL = 1.178E6

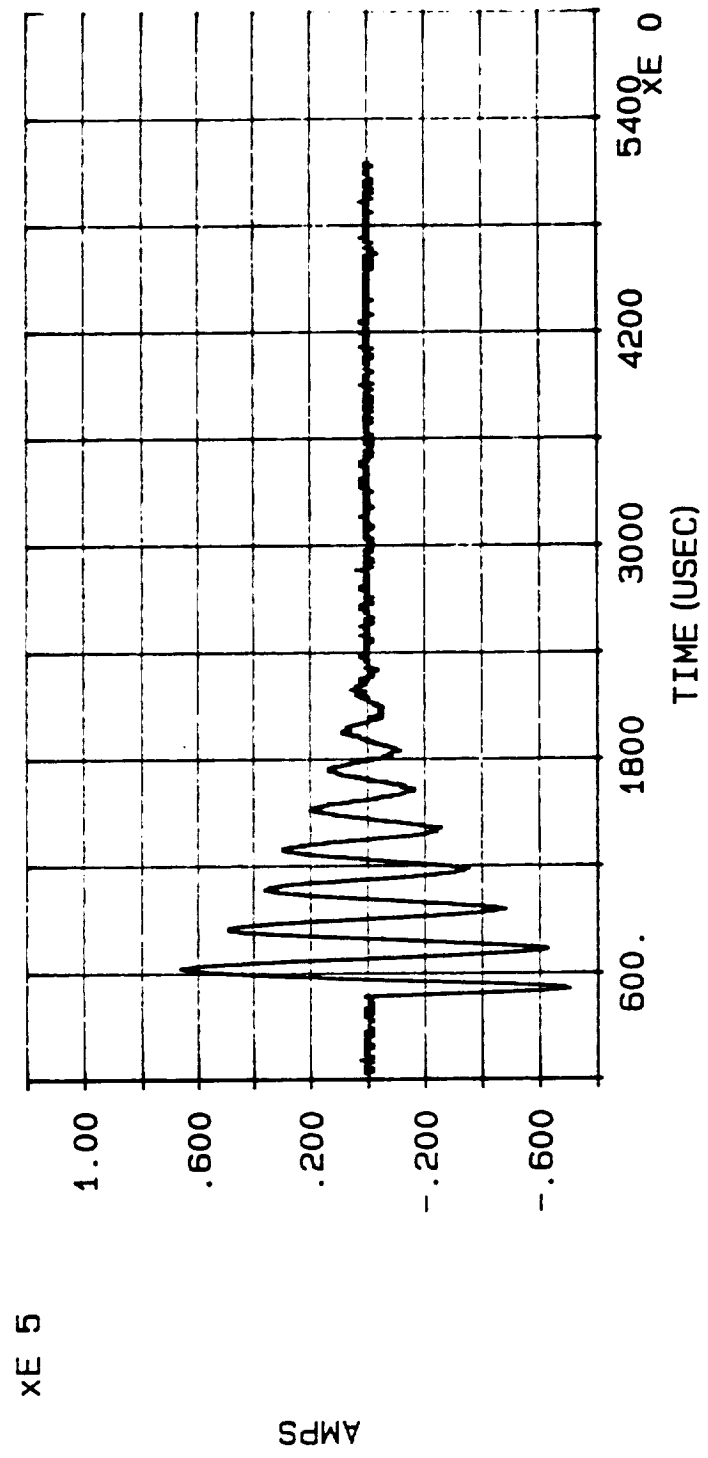

D-222

INJECTION CURRENT WAVEFORM, PLOT #221, ATTACH POINT #3, DISCHARGE #63

SHORT CIRCUIT CURRENT INDUCED INTO CHANNEL #3 AT ATTACH POINT #3, DISCHARGE #63

P2100 PROBE

DATE: 05/21/90

TIME: 17:06:24.98

datap FILE: C:\HCI\H_CHAN2.063

MAX CURRENT = 2.692E1

ACTION INTEGRAL = 1.015E-1

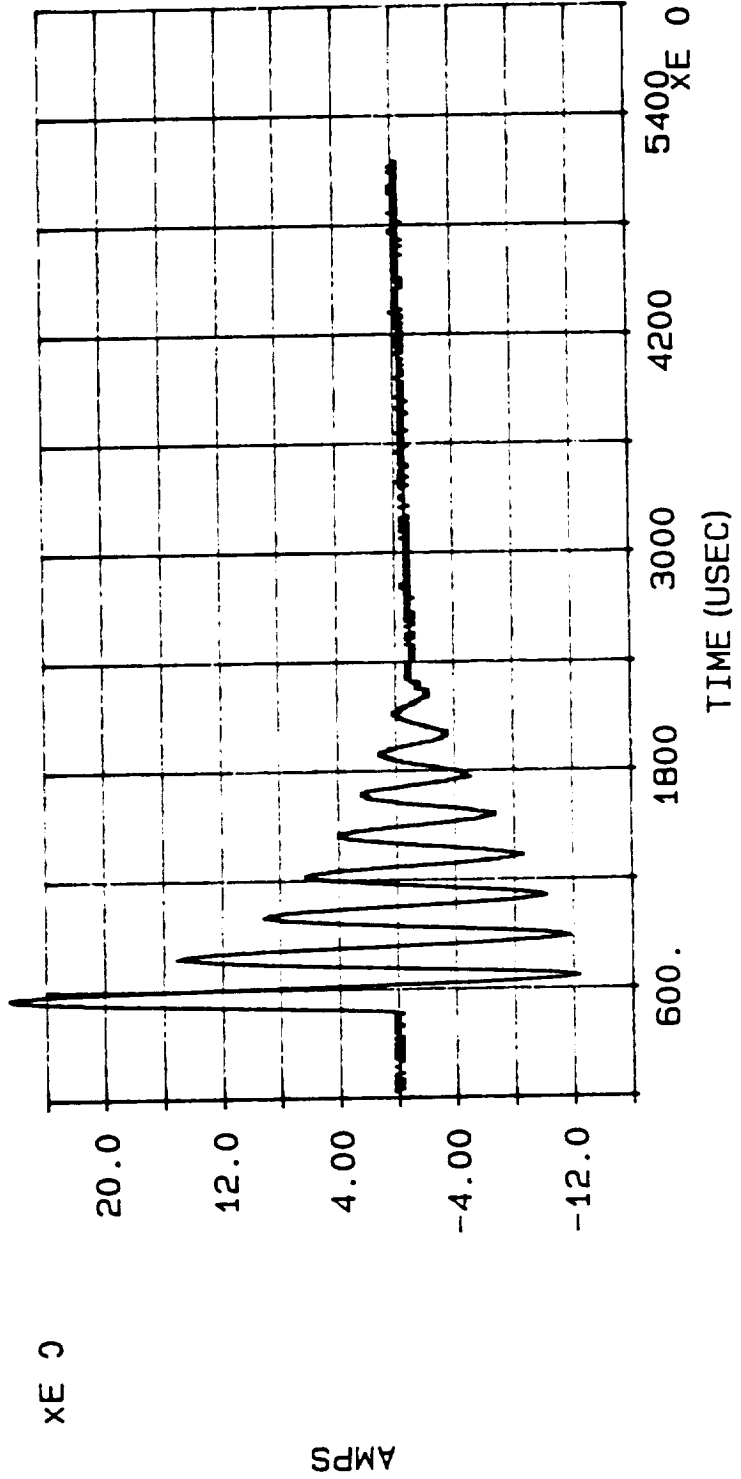

SHORT CIRCUIT CURRENT INDUCED INTO CABLE #11 BY INJECTION CURRENT WAVEFORM (PLOT #221), EMI SHIELDS OPEN, PLOT #222, ATTACH POINT #3, DISCHARGE #63

P2100 PROBE

DATE: 05/21/90

TIME: 17:06:24.98

datap FILE: C:\HCI\H_CHAN3.063

MAX CURRENT = -2.436E1

ACTION INTEGRAL = 8.442E-2

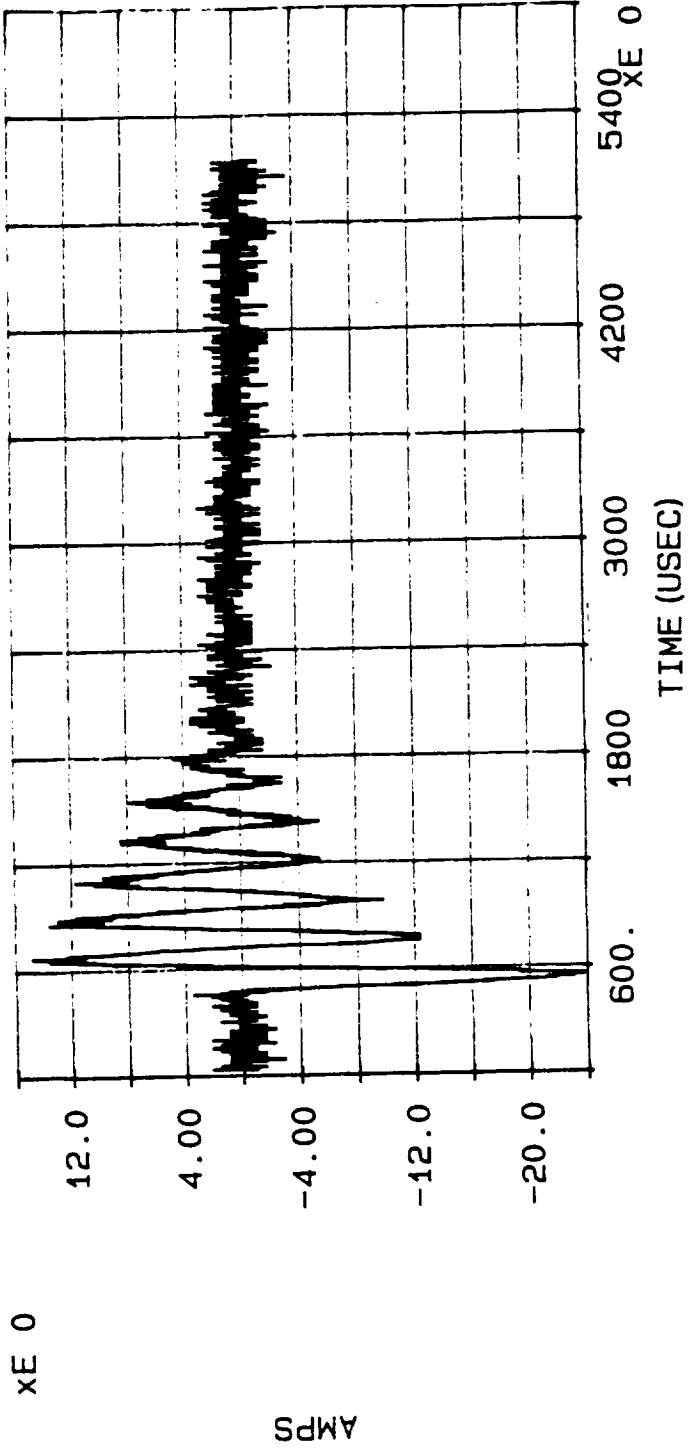

SHORT CIRCUIT CURRENT INDUCED INTO CABLE #7 BY INJECTION CURRENT WAVEFORM (PLOT #221), EMI SHIELDS OPEN,
PLOT #223, ATTACH POINT #3, DISCHARGE #63

COMPOSITE CURRENT BANK: HIGH CURRENT

DATE: 05/22/90

TIME: 11:24:31.47

datap FILE: C:\HCI\H_CHAN1.064

MAX CURRENT = 7.394E4

ACTION INTEGRAL = 1.321E6

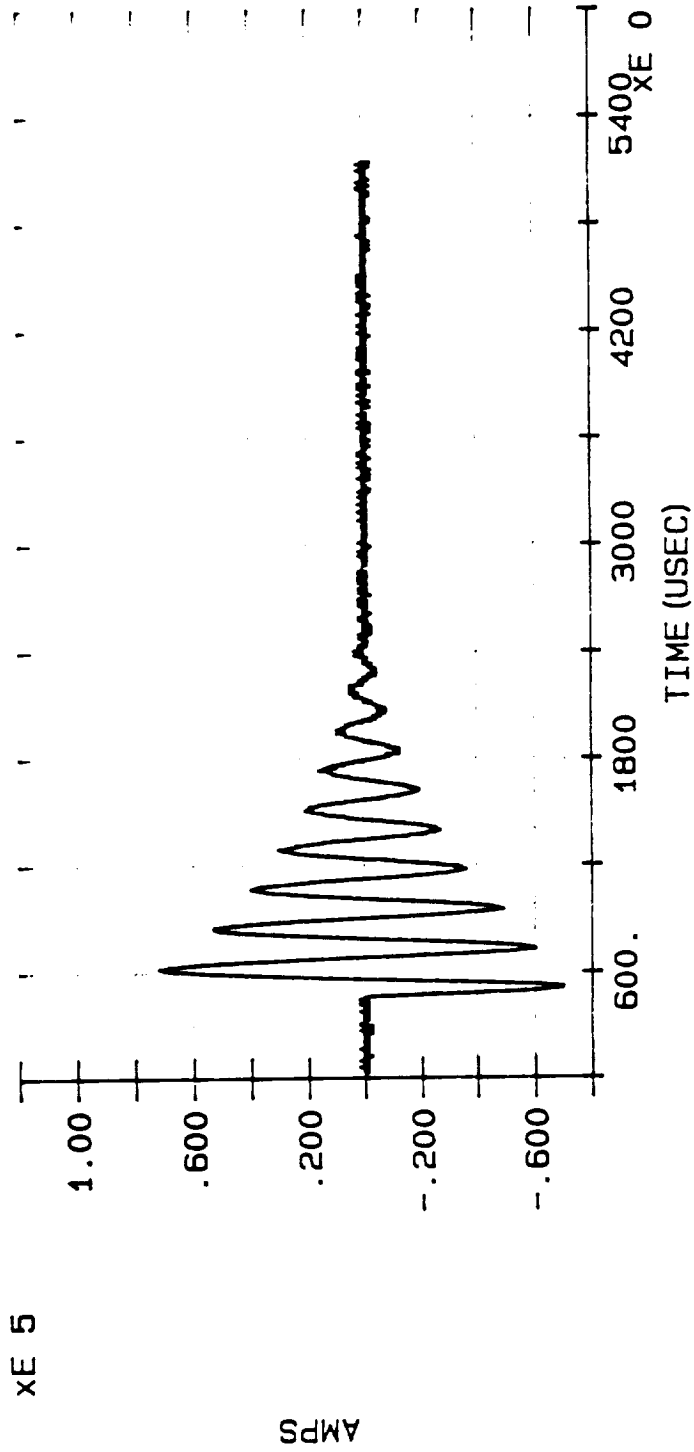

INJECTION CURRENT WAVEFORM. PLOT #224. ATTACH POINT #3, DISCHARGE #64

P2100 PROBE

DATE: 05/22/90

TIME: 11: 24: 31.47

datap FILE: C:\HCI\H_CHAN2.064

MAX CURRENT = 8.252E0

ACTION INTEGRAL = 1.031E-2

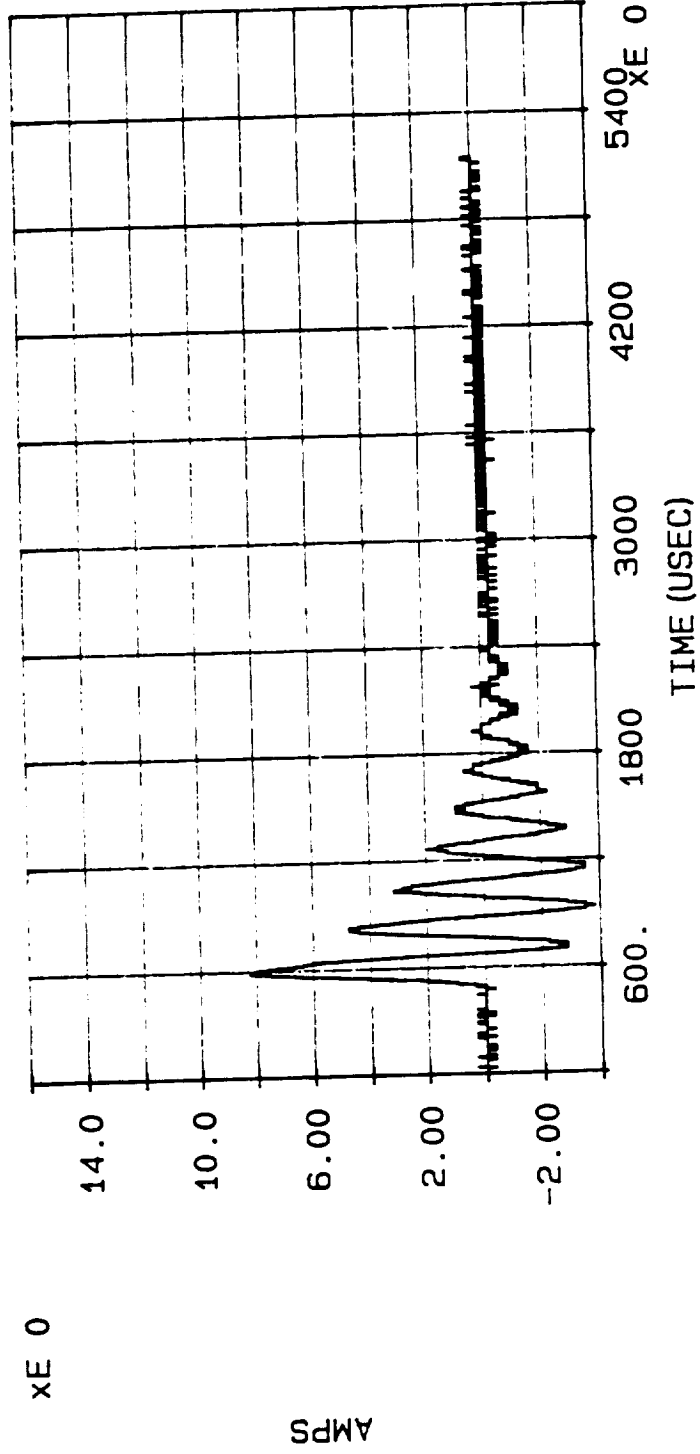

SHORT CIRCUIT CURRENT INDUCED INTO CABLE #12 BY INJECTION CURRENT WAVEFORM (PLOT #224), EMI SHIELDS CLOSED,
PLOT #225, ATTACH POINT #3, DISCHARGE #64

P2100 PROBE

DATE: 05/22/90

TIME: 11:24:31.47

datap FILE: C:\HCI\H_CHAN3.064

MAX CURRENT = -3.336E1

ACTION INTEGRAL = 1.768E-1

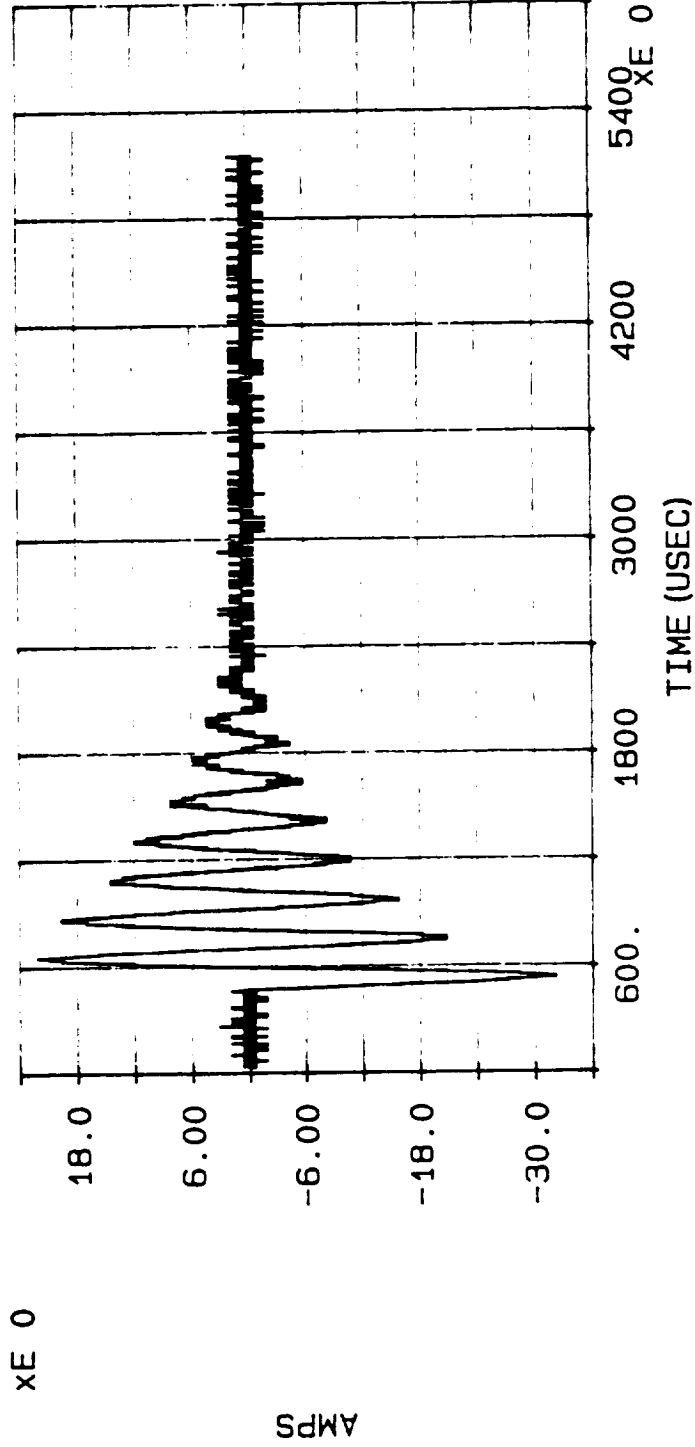

SHORT CIRCUIT CURRENT INDUCED INTO CABLE #6 BY INJECTION CURRENT WAVEFORM (PLOT #224), EMI SHIELDS CLOSED, PLOT #226, ATTACH POINT #3, DISCHARGE #64

COMPOSITE CURRENT BANK: HIGH CURRENT

DATE: 05/22/90

TIME: 11:46:49.01

datap FILE: C:\HCI\H_CHAN1.065

MAX CURRENT = 7.153E4

ACTION INTEGRAL = 1.323E6

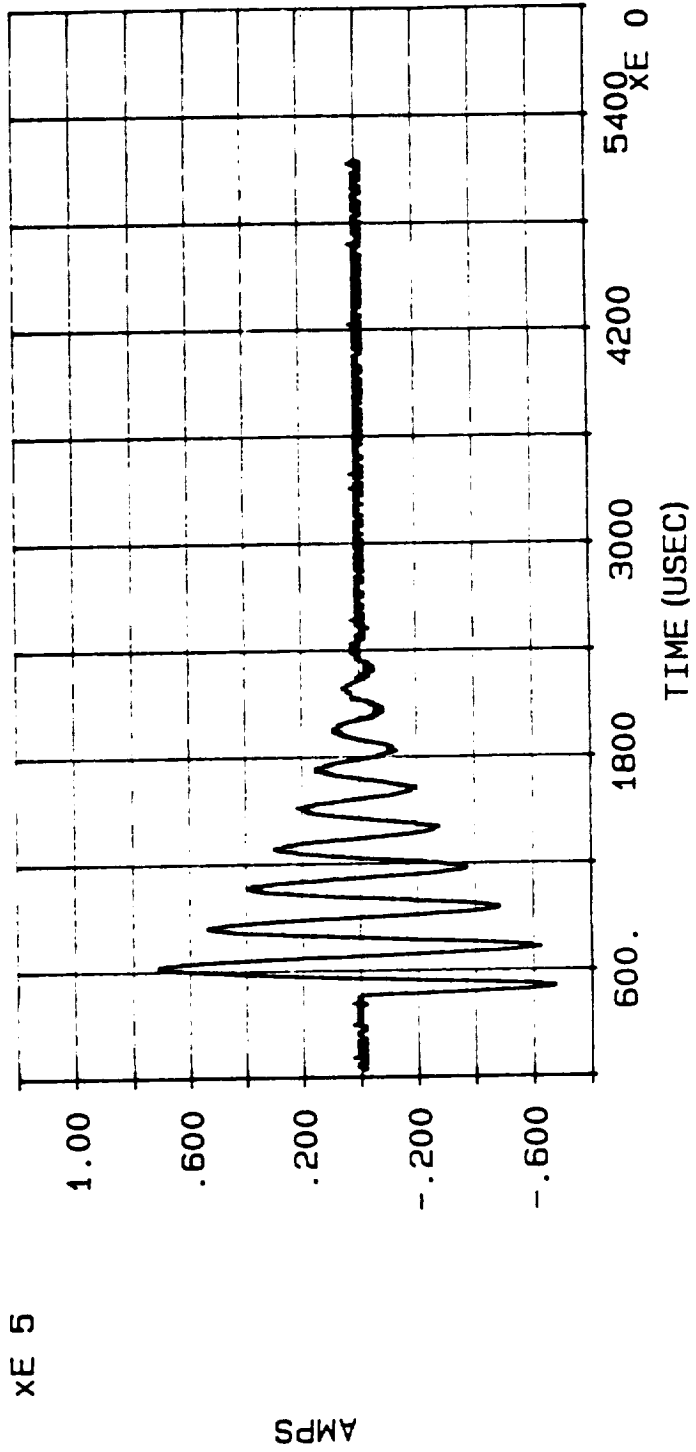

INJECTION CURRENT WAVEFORM, PLOT #227, ATTACH POINT #3, DISCHARGE #65

P2100 PROBE

DATE: 05/22/90

TIME: 11: 46: 49.01

datap FILE: C:\HCI\H_CHAN2.065

MAX CURRENT = 1.398E1

ACTION INTEGRAL = 2.988E-2

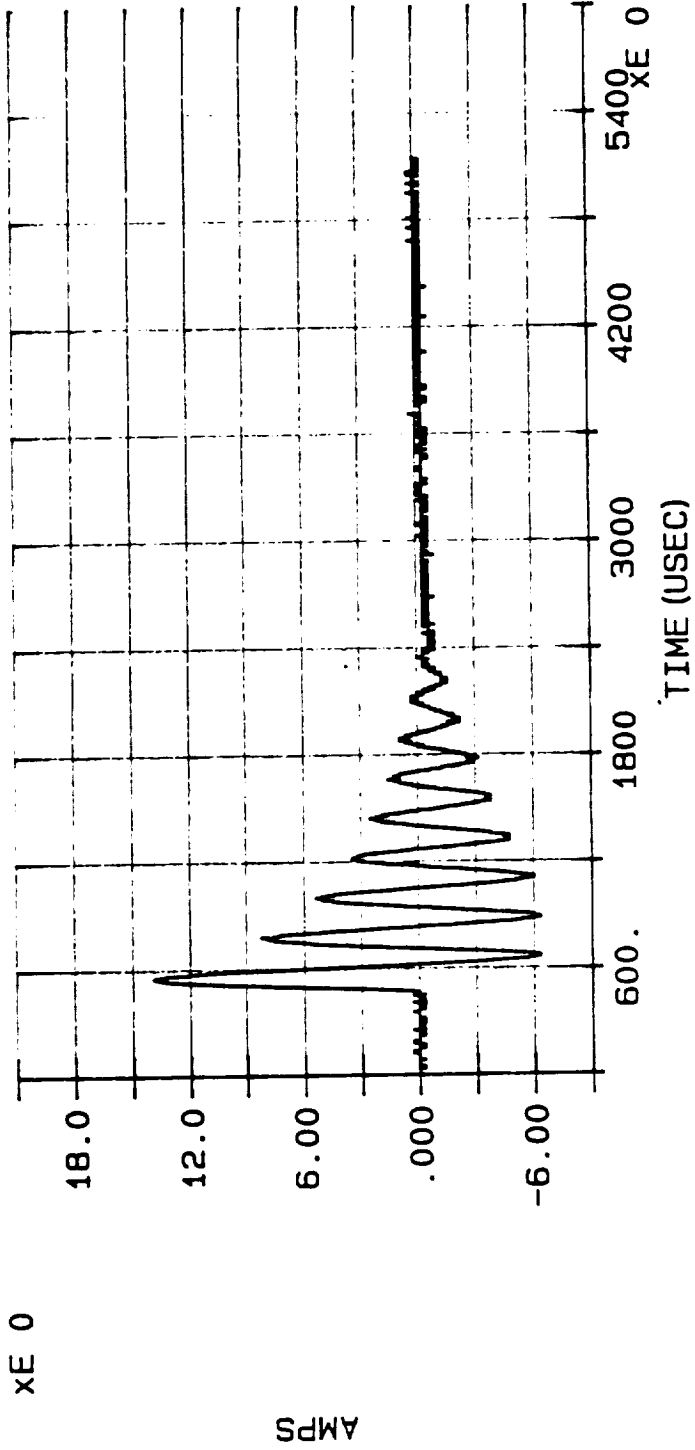

SHORT CIRCUIT CURRENT INDUCED INTO CABLE #11 BY INJECTION CURRENT WAVEFORM (PLOT #227), EMI SHIELDS CLOSED, PLOT #228, ATTACH POINT #3, DISCHARGE #65

P2100 PROBE

DATE: 05/22/90

TIME: 11: 46: 49.01

datap FILE: C:\HCI\H_CHAN3.065

MAX CURRENT = -2.191E1

ACTION INTEGRAL = 5.594E-2

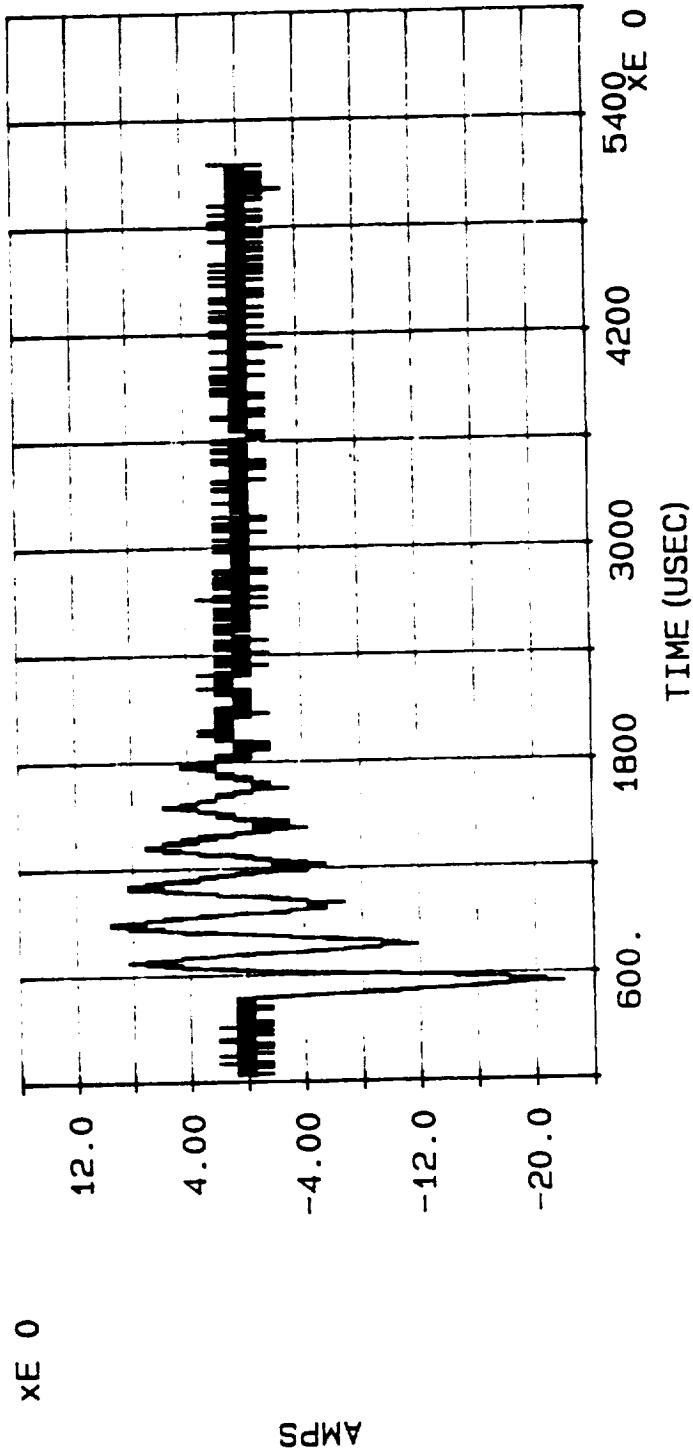

D-230

SHORT CIRCUIT CURRENT INDUCED INTO CABLE #7 BY INJECTION CURRENT WAVEFORM (PLOT #227), EMI SHIELDS CLOSED,
PLOT #229, ATTACH POINT #3, DISCHARGE #65

COMPOSITE CURRENT BANK: HIGH CURRENT

DATE: 05/22/90

TIME: 11:56:11.45

datap FILE: C:\HCI\H_CHAN1.066

MAX CURRENT = 7.450E4

ACTION INTEGRAL = 1.312E6

XE 5

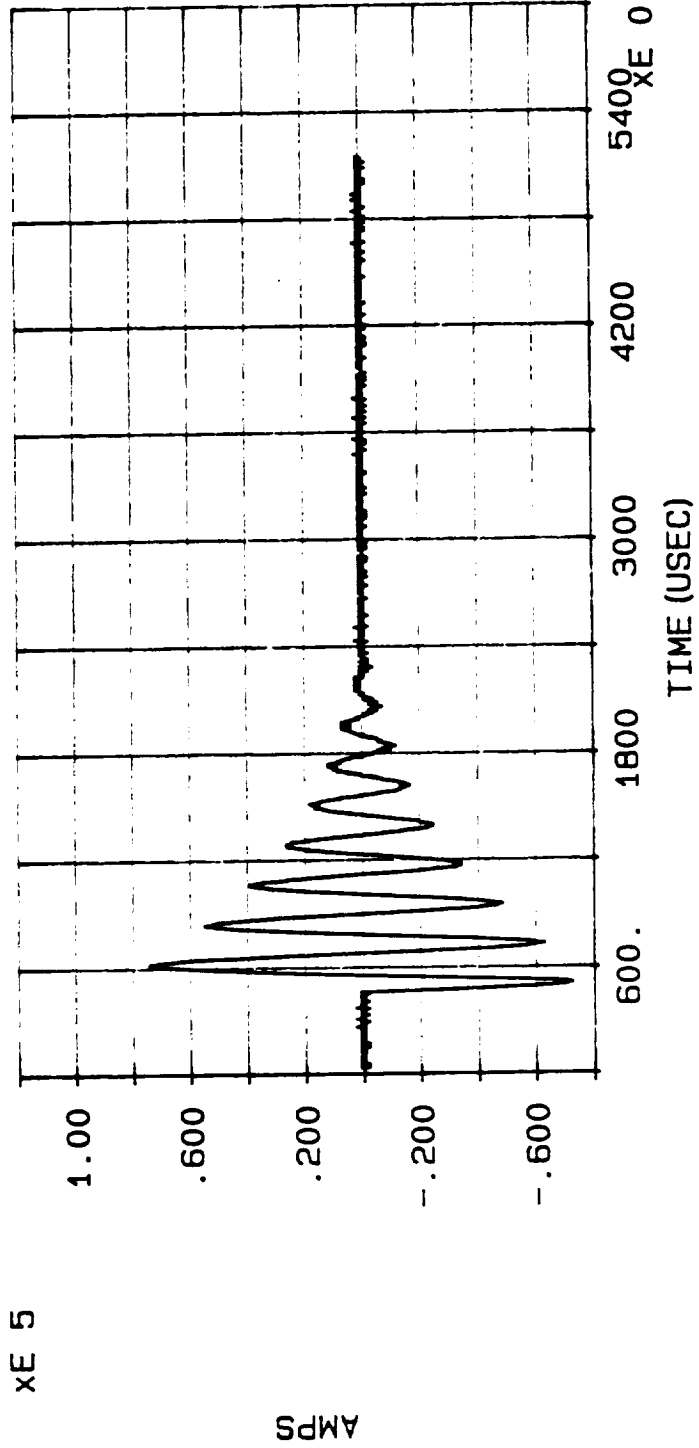

INJECTION CURRENT WAVEFORM, PLOT #230, ATTACH POINT #1, DISCHARGE #66

P2100 PROBE

DATE: 05/22/90

TIME: 11:56:11.45

datap FILE: C:\HCI\H_CHAN2.066

MAX CURRENT = 1.276E1

ACTION INTEGRAL = 2.674E-2

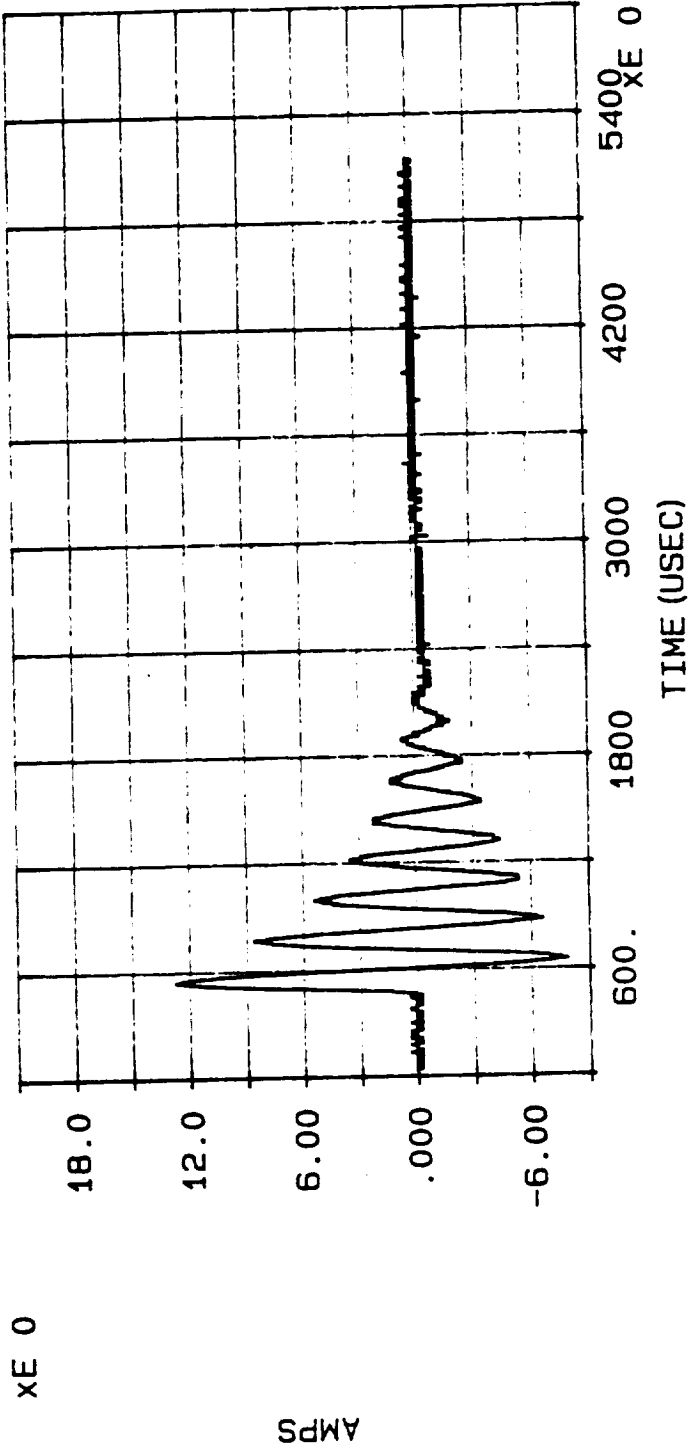

SHORT CIRCUIT CURRENT INDUCED INTO CABLE #11 BY INJECTION CURRENT WAVEFORM (PLOT #230), EMI SHIELDS CLOSED.
PLOT #231, ATTACH POINT #1, DISCHARGE #66

P2100 PROBE

DATE: 05/22/90

TIME: 11:56:11.45

datap FILE: C:\HCI\H_CHAN3.066

MAX CURRENT = 1.339E1

ACTION INTEGRAL = 2.796E-2

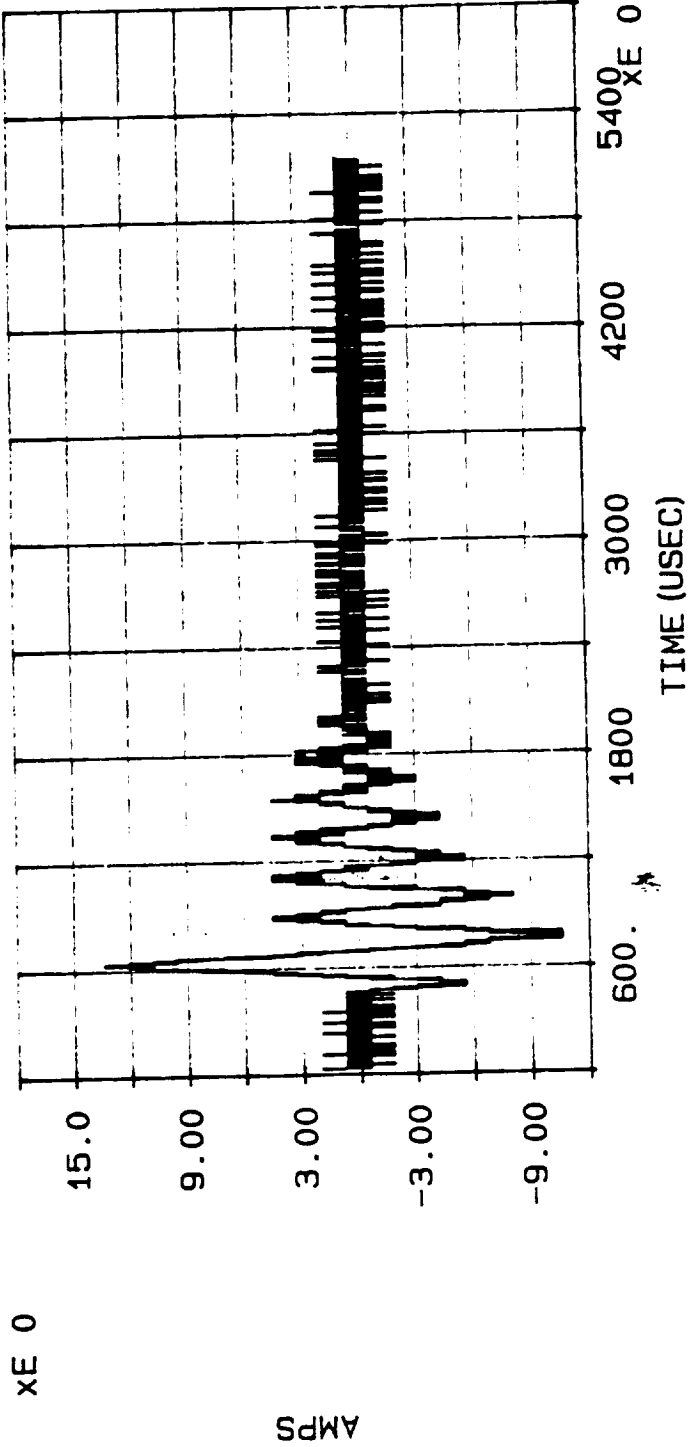

SHORT CIRCUIT CURRENT INDUCED INTO CABLE #7 BY INJECTION CURRENT WAVEFORM (PLOT #230), EMI SHIELDS CLOSED, PLOT #232, ATTACH POINT #1, DISCHARGE #66

COMPOSITE CURRENT BANK: HIGH CURRENT

DATE: 05/22/90

TIME: 12:08:24.70

datap FILE: C:\HCI\H_CHAN1.067

MAX CURRENT = 7.571E4

ACTION INTEGRAL = 1.458E6

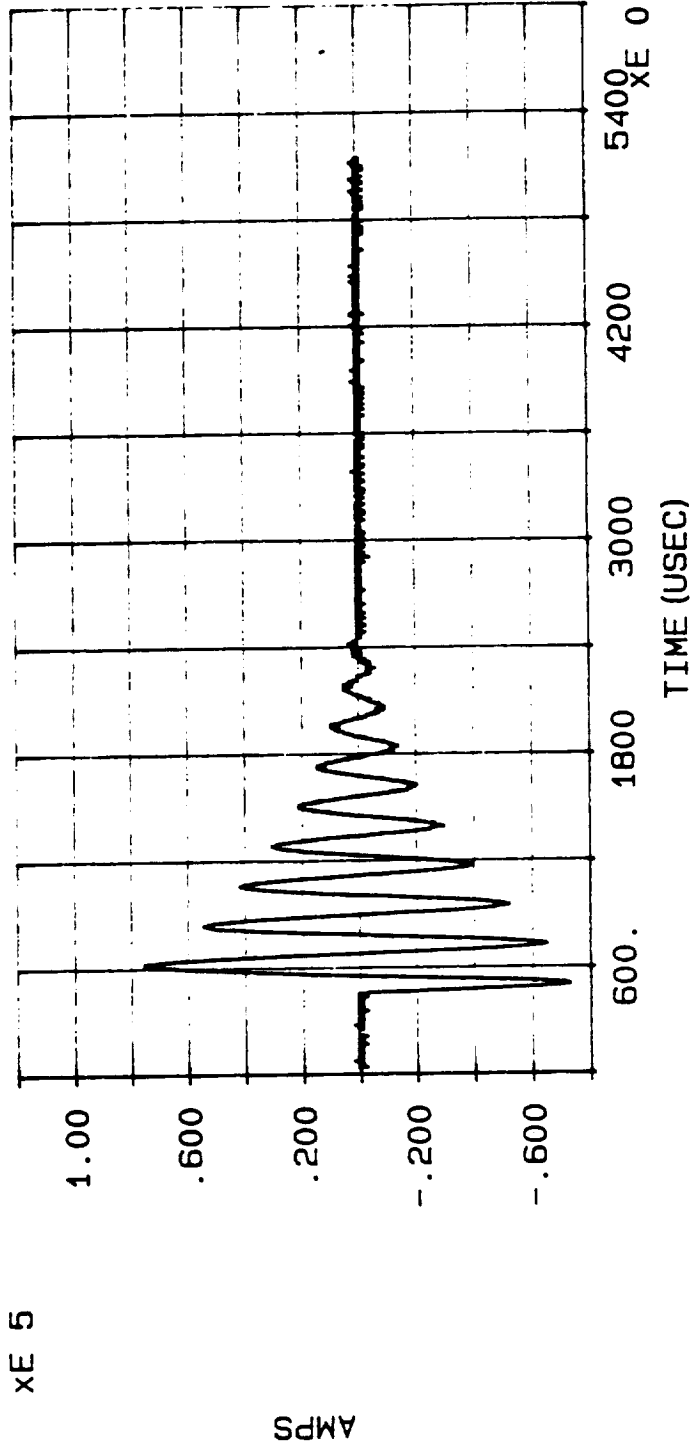

INJECTION CURRENT WAVEFORM, PLOT #233, ATTACH POINT #1, DISCHARGE #67

P2100 PROBE

DATE: 05/22/90

TIME: 12:08:24.70

datap FILE: C:\HCI\H_CHAN2.067

MAX CURRENT = 7.094E0

ACTION INTEGRAL = 6.159E-3

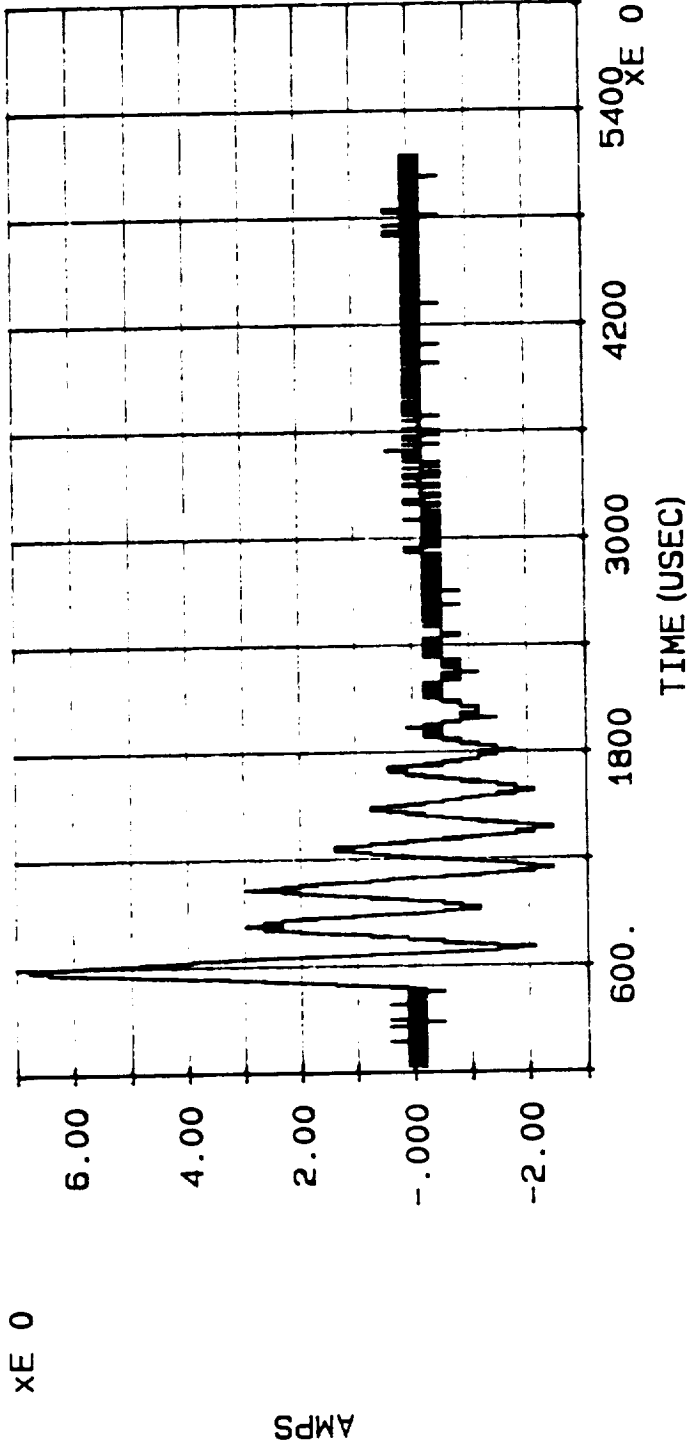

SHORT CIRCUIT CURRENT INDUCED INTO CABLE #12 BY INJECTION CURRENT WAVEFORM (PLOT #233), EMI SHIELDS CLOSED, PLOT #234, ATTACH POINT #1, DISCHARGE #67

P2100 PROBE

DATE: 05/22/90

TIME: 12:08:24.70

datap FILE: C:\HCI\H_CHAN3.067

MAX CURRENT = -3.501E1

ACTION INTEGRAL = 3.017E-1

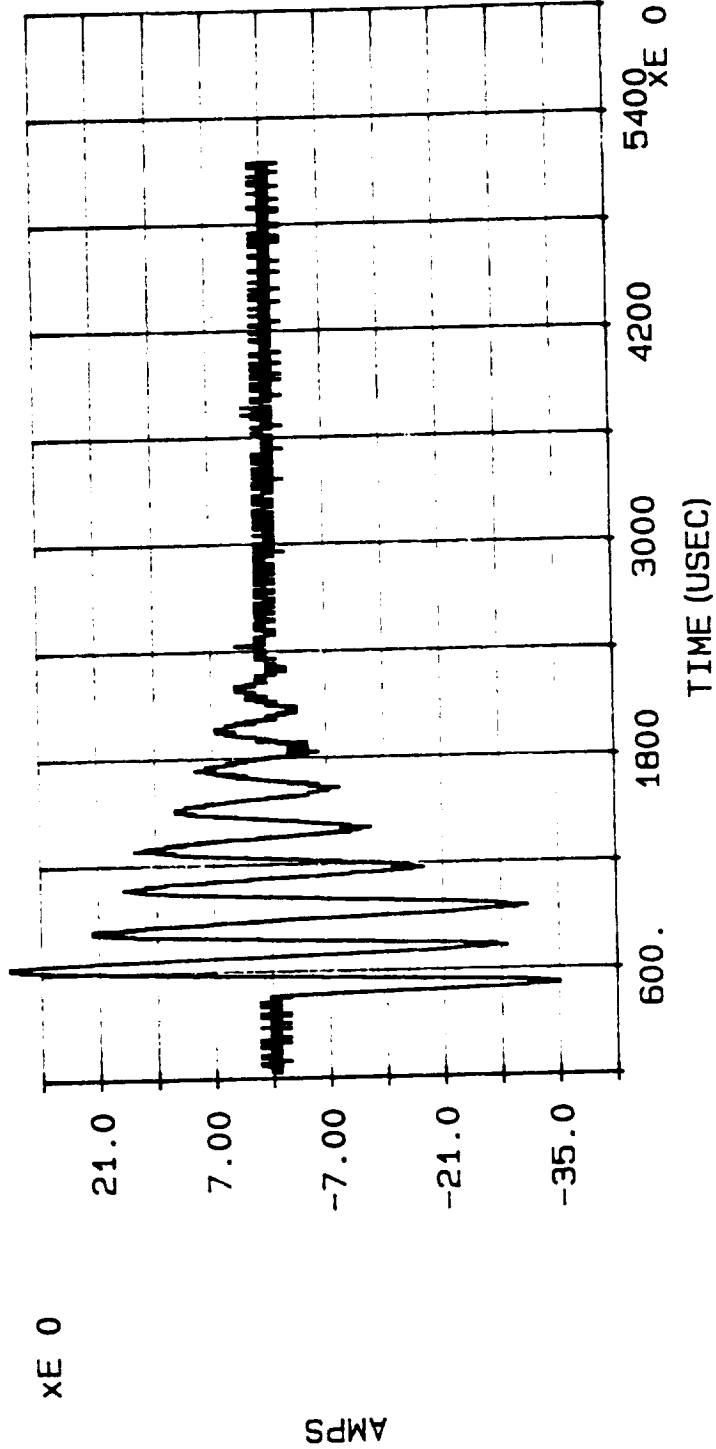

D-236

SHORT CIRCUIT CURRENT INDUCED INTO CABLE #6 BY INJECTION CURRENT WAVEFORM (PLOT #233), EMI SHIELDS CLOSED, PLOT #235, ATTACH POINT #1, DISCHARGE #67

COMPOSITE CURRENT BANK: HIGH CURRENT

DATE: 05/22/90

TIME: 12:48:37.69

datap FILE: C:\HCI\H_CHAN1.068

MAX CURRENT = -7.584E4

ACTION INTEGRAL = 1.246E6

x E 5

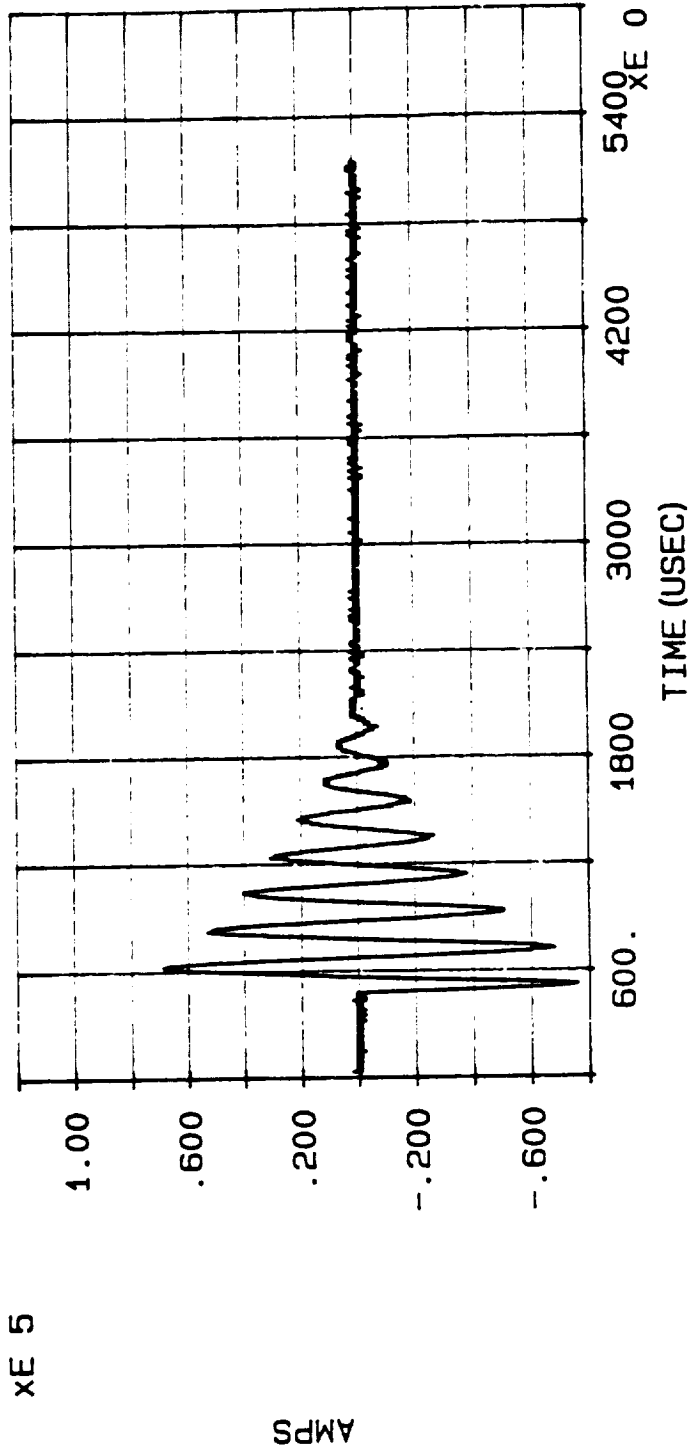

INJECTION CURRENT WAVEFORM, PLOT #236, ATTACH POINT #4, DISCHARGE #68

P2100 PROBE

DATE: 05/22/90

TIME: 12:48:37.69

datap FILE: C:\HCI\H_CHAN2.068

MAX CURRENT = -2.808E1

ACTION INTEGRAL = 1.448E-1

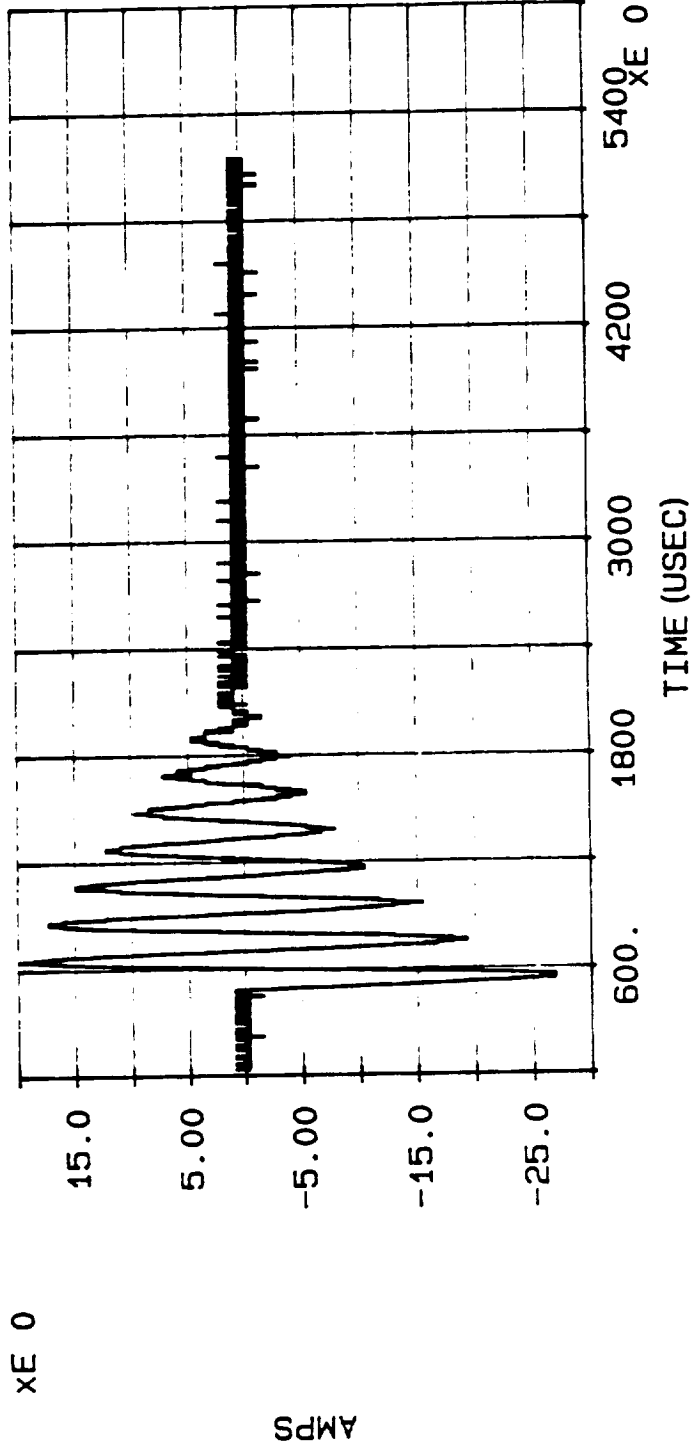

SHORT CIRCUIT CURRENT INDUCED INTO CABLE #12 BY INJECTION CURRENT WAVEFORM (PLOT #236), EMI SHIELDS CLOSED,
PLOT #237, ATTACH POINT #4, DISCHARGE #68

P2100 PROBE

DATE: 05/22/90

TIME: 12:48:37.69

datap FILE: C:\HCI\H_CHAN3.068

MAX CURRENT = 9.795E0

ACTION INTEGRAL = 1.581E-2

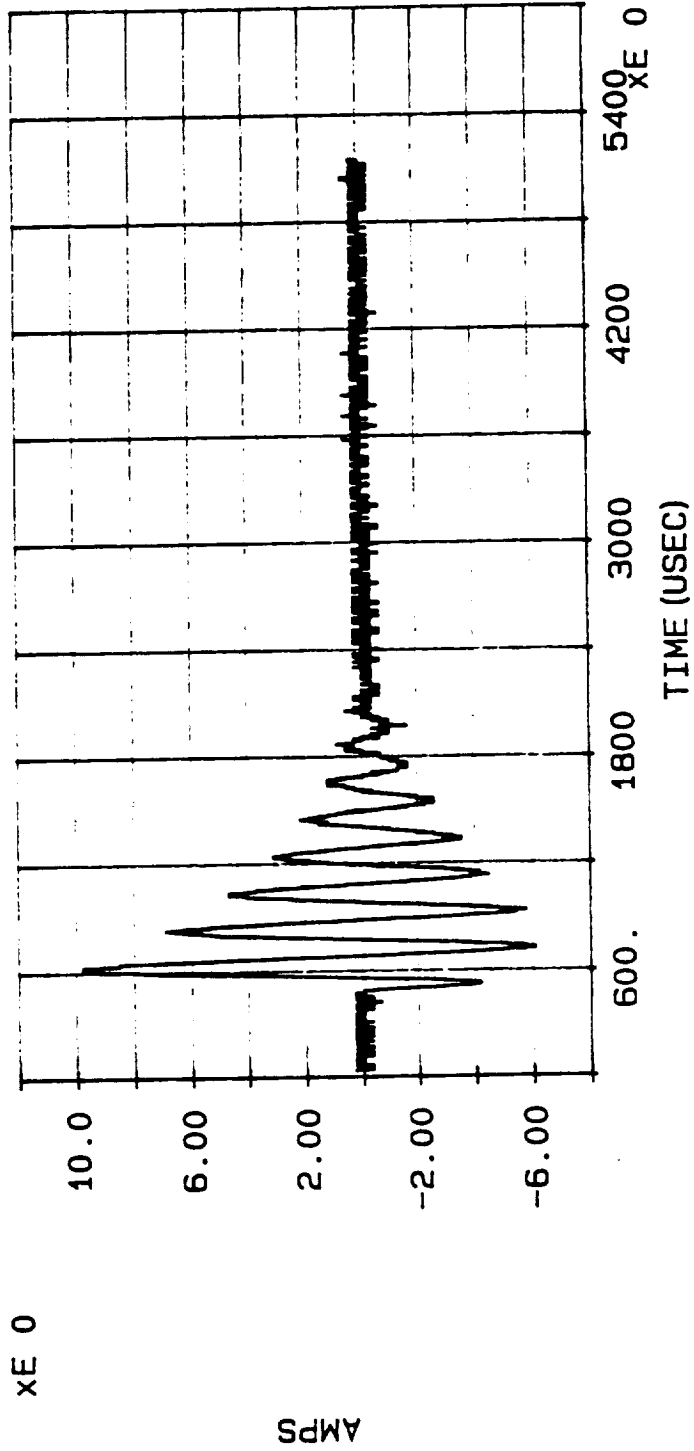

SHORT CIRCUIT CURRENT INDUCED INTO CABLE #6 BY INJECTION CURRENT WAVEFORM (PLOT #236), EMI SHIELDS CLOSED, PLOT #238, ATTACH POINT #4, DISCHARGE #68

COMPOSITE CURRENT BANK: HIGH CURRENT

DATE: 05/22/90

TIME: 13:02:16.08

datap FILE: C:\HCI\H_CHAN1.069

MAX CURRENT = -7.752E4

ACTION INTEGRAL = 1.338E6

XE 5

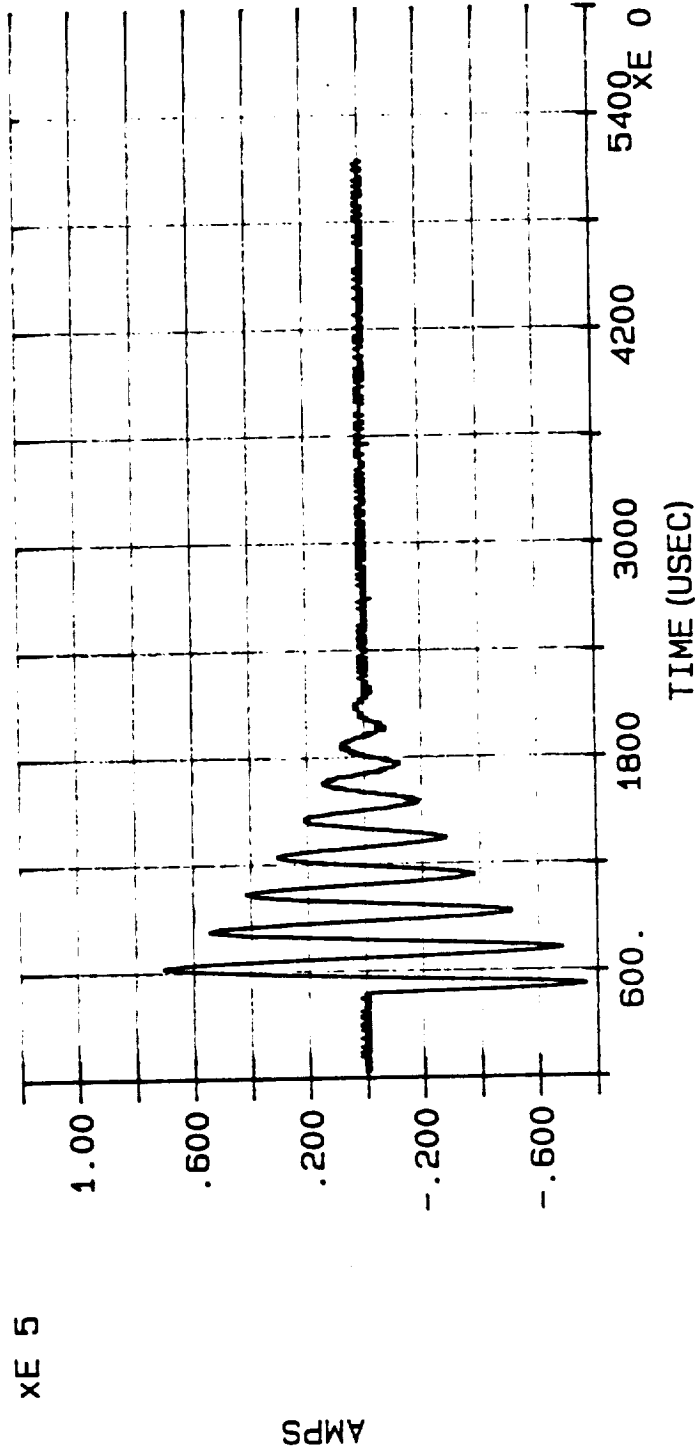

INJECTION CURRENT WAVEFORM, PLOT #239, ATTACH POINT #4, DISCHARGE #69

P2100 PROBE

DATE: 05/22/90

TIME: 13:02:16.08

datap FILE: C:\HCI\H_CHAN2.069

MAX CURRENT = -3.640E1

ACTION INTEGRAL = 2.463E-1

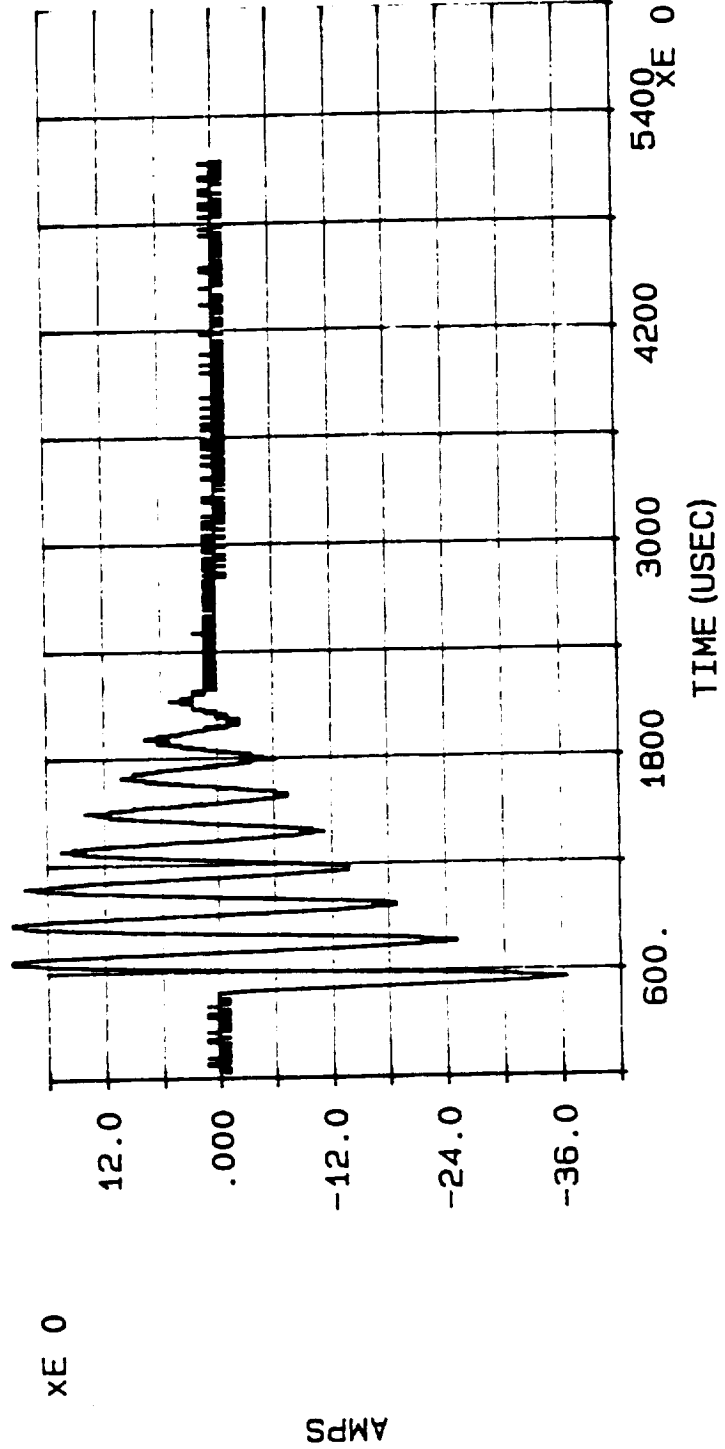

SHORT CIRCUIT CURRENT INDUCED INTO CABLE #11 BY INJECTION CURRENT WAVEFORM (PLOT #239), EMI SHIELDS CLOSED, PLOT #240, ATTACH POINT #4, DISCHARGE #69

P2100 PROBE

DATE: 05/22/90

TIME: 13:02:16.08

datap FILE: C:\HCI\H_CHAN3.069

MAX CURRENT = 5.663E0

ACTION INTEGRAL = 4.184E-3

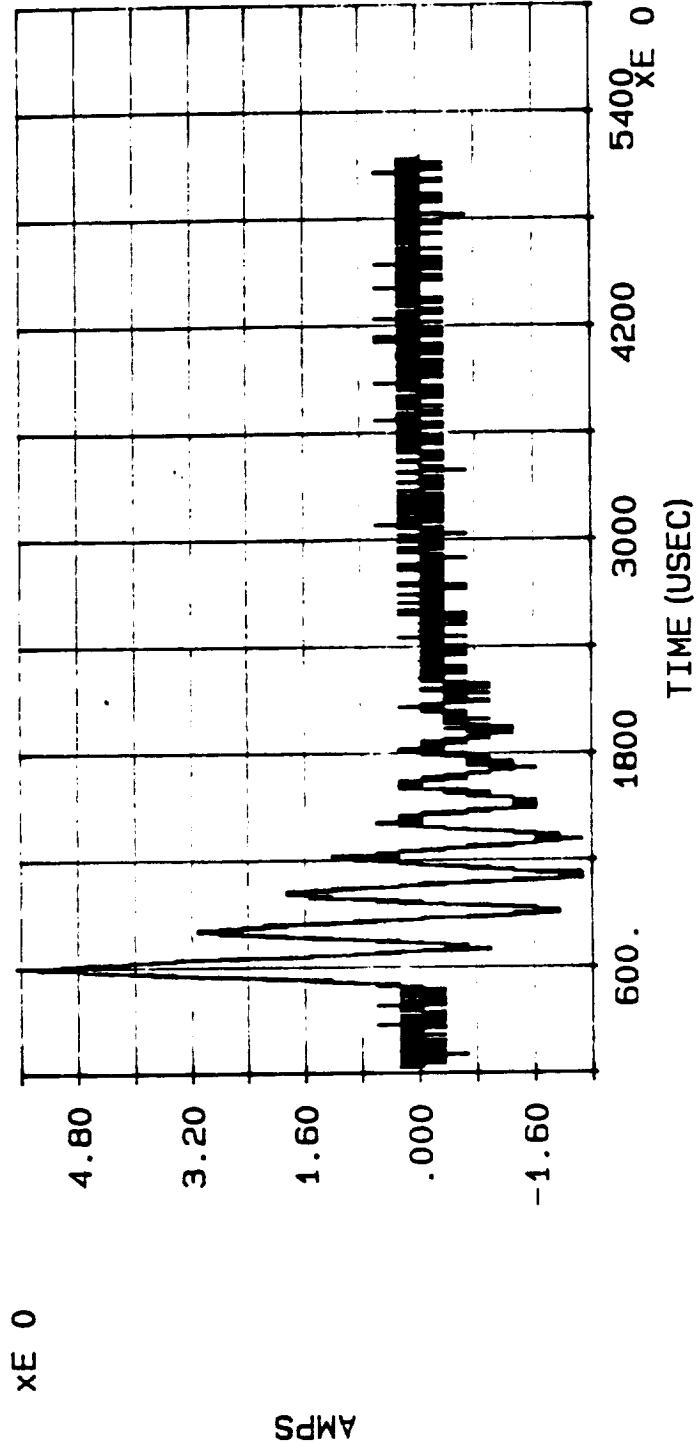

SHORT CIRCUIT CURRENT INDUCED INTO CABLE #7 BY INJECTION CURRENT WAVEFORM (PLOT #239), EMI SHIELDS CLOSED, PLOT #241, ATTACH POINT #4, DISCHARGE #69

MARX MEASUREMENT: INPUT CURRENT

DATE: 05/22/90

TIME: 17:47:09.17

FILE: C:\CAT\DATA4\MI400.070

MAX CURRENT = 2.738E4

ACTION INTEGRAL = 4.310E3

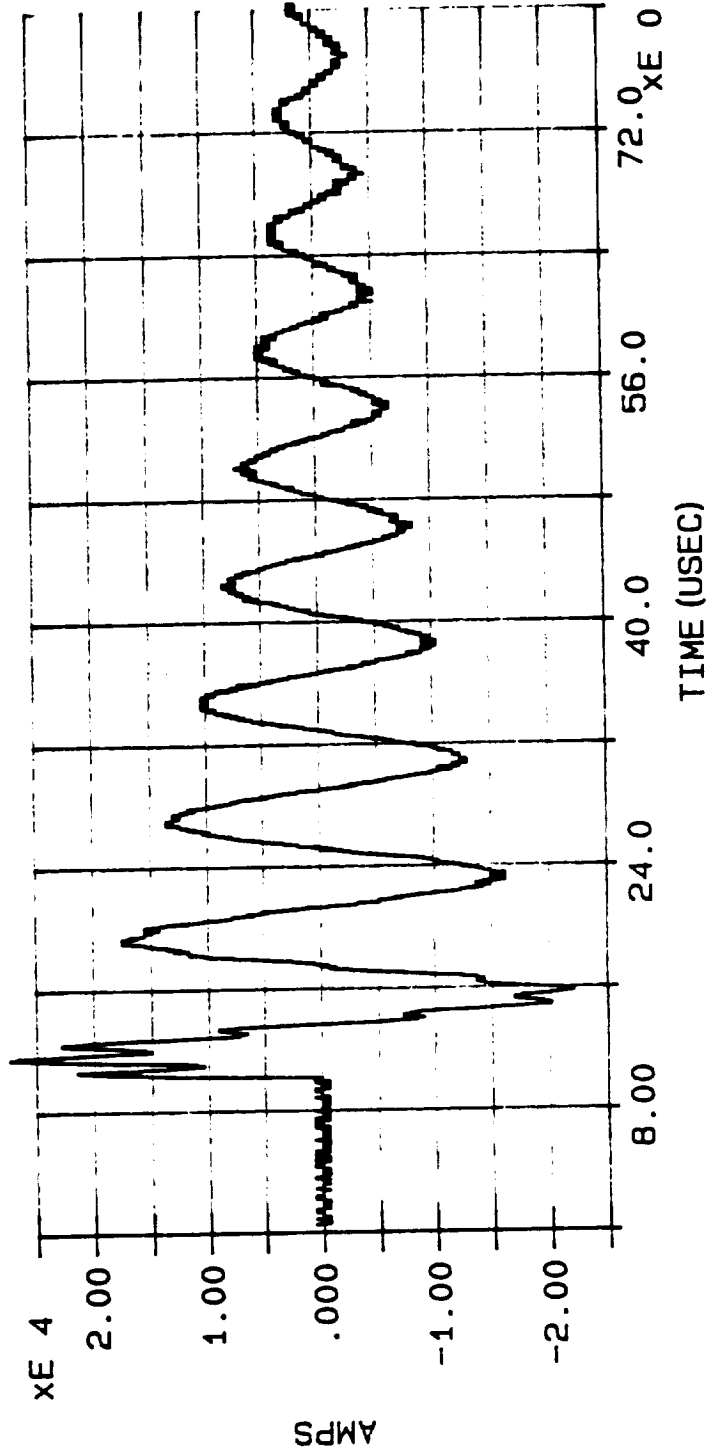

INJECTION CURRENT WAVEFORM, PLOT #242, ATTACH POINT #4, DISCHARGE #70

MARX di/dt

DATE: 05/23/90

TIME: 15:21:28.00

FILE: C:\CAT\DATA4\MI400.070

MAX di/dt = 1.412E11

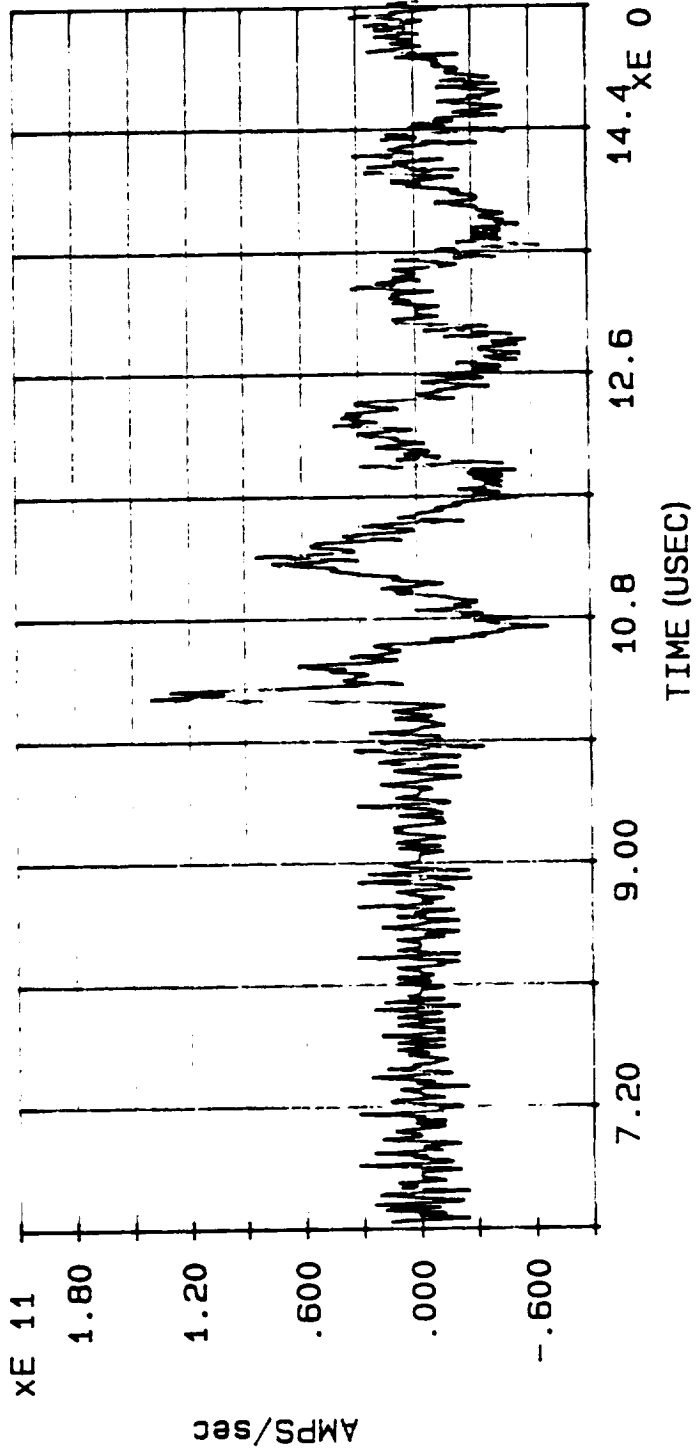

DERIVATIVE OF INJECTION CURRENT WAVEFORM, PLOT #243, ATTACH POINT #4, DISCHARGE #70

MARX MEASUREMENT: CABLE CURRENT

DATE: 05/23/90

TIME: 15:32:20.24

FILE: C:\CAT\DATA4\MC411.070

MAX CURRENT = 1.203E0

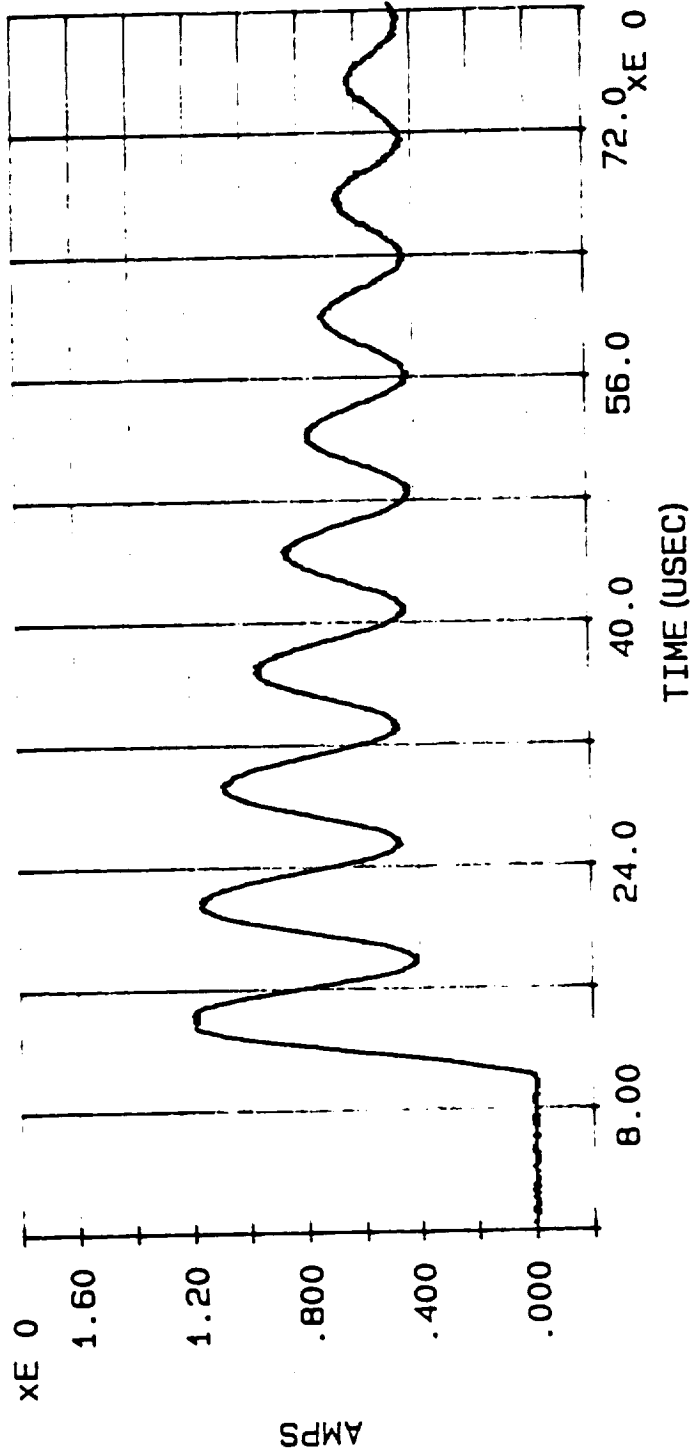

SHORT CIRCUIT CURRENT INDUCED INTO CABLE #11 BY INJECTION CURRENT WAVEFORM (PLOT #243), PLOT #244,
ATTACH POINT #4, DISCHARGE #70

MARX MEASUREMENT: CABLE CURRENT

DATE: 05/23/90

TIME: 15:36:29.10

FILE: C:\CAT\DATA4\MC407.070

MAX CURRENT = -1.110E-1

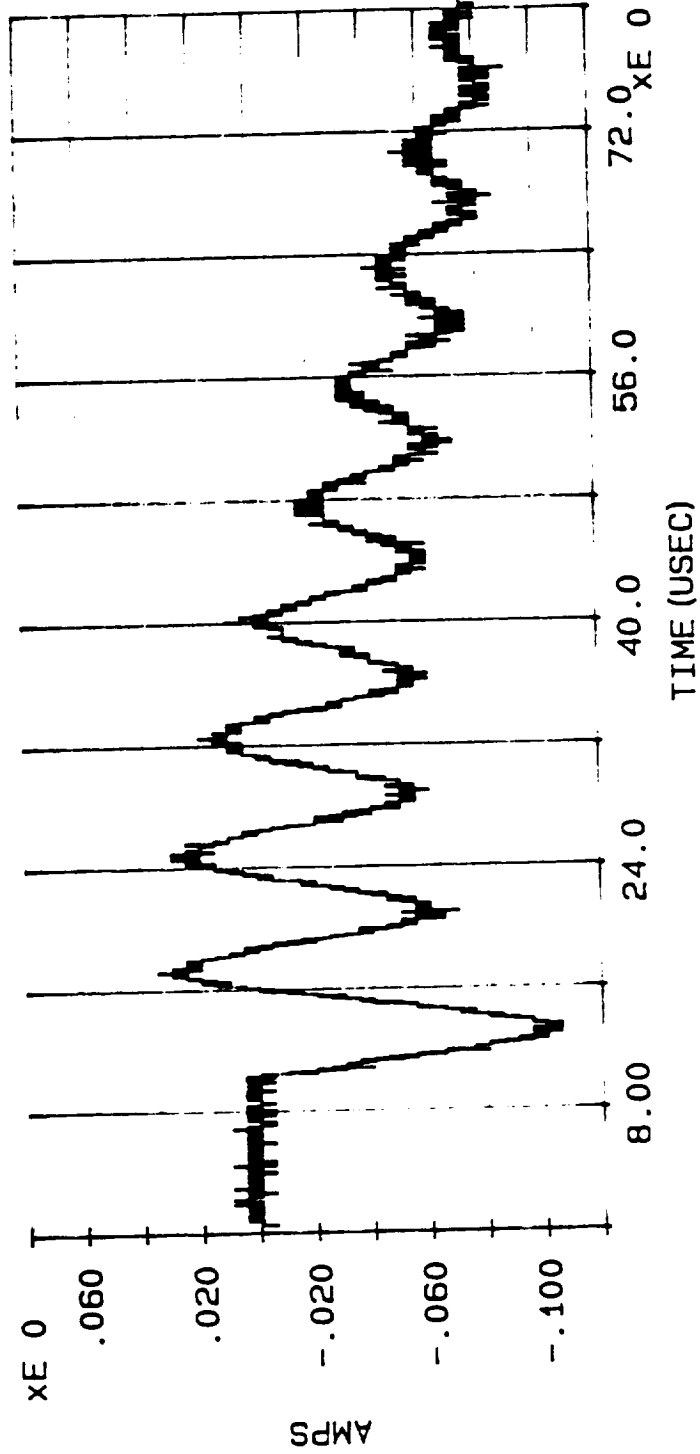

SHORT CIRCUIT CURRENT INDUCED INTO CABLE #7 BY INJECTION CURRENT WAVEFORM (PLOT #243), PLOT #245,
ATTACH POINT #4, DISCHARGE #70

MARX MEASUREMENT: INPUT CURRENT

DATE: 05/22/90

TIME: 17:51:26.60

FILE: C:\CAT\DATA4\MI400.071

MAX CURRENT = 3.108E4

ACTION INTEGRAL = 5.912E3

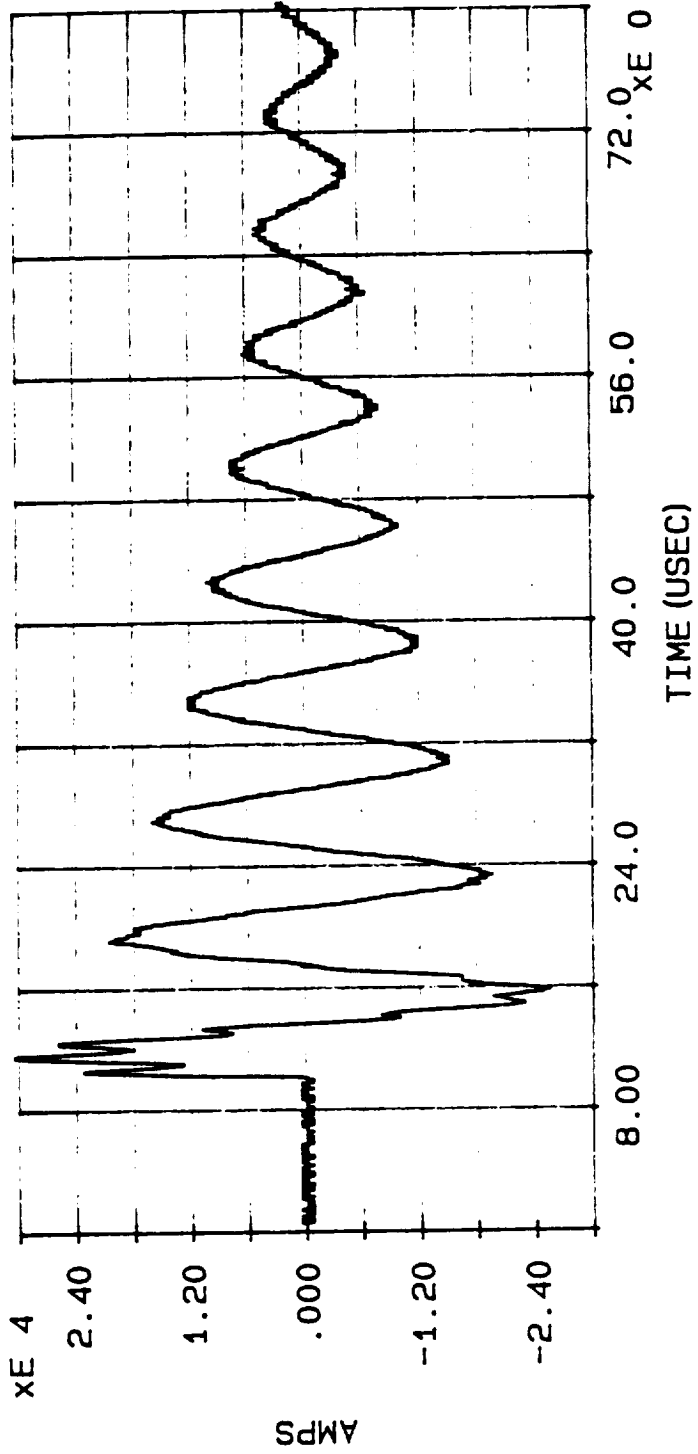

INJECTION CURRENT WAVEFORM, PLOT #246, ATTACH POINT #4, DISCHARGE #71

MARX di/dt

DATE: 05/23/90

TIME: 15:25:01.77

FILE: C:\CAT\DATA4\MI400.071

MAX di/dt = 1.425E11

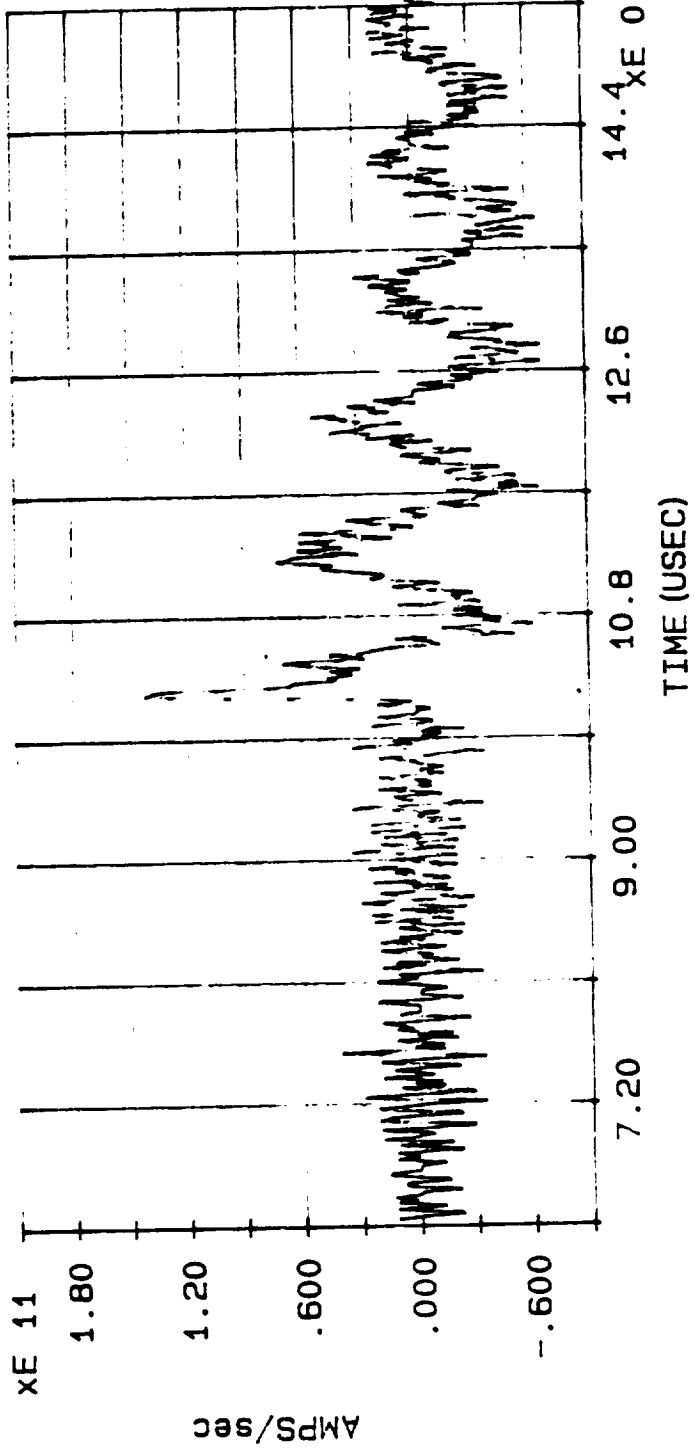

DERIVATIVE OF INJECTION CURRENT WAVEFORM, PLOT #247, ATTACH POINT #4, DISCHARGE #71

MARX MEASUREMENT: CABLE CURRENT

DATE: 05/23/90

TIME: 15:41:00.16

FILE: C:\CAT\DATA4\MC412.071

MAX CURRENT = 2.182E0

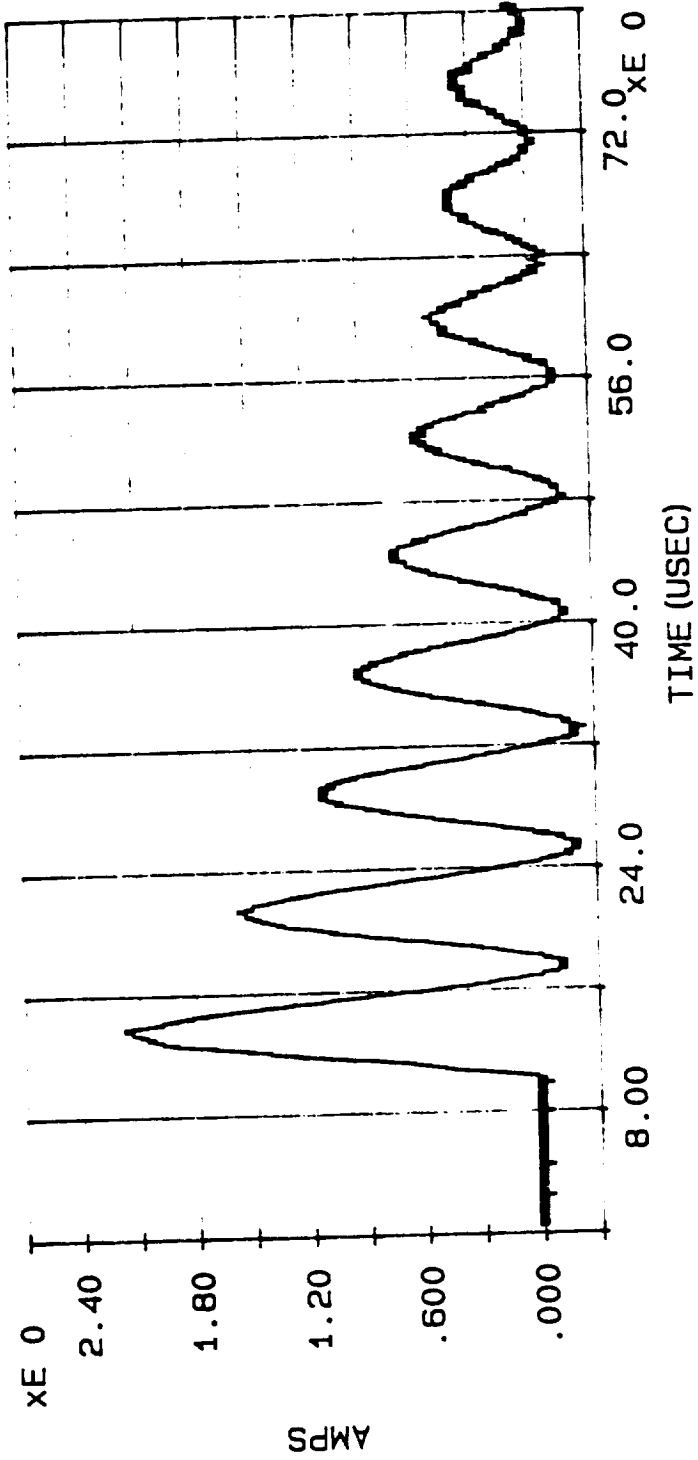

SHORT CIRCUIT CURRENT INDUCED INTO CABLE #12 BY INJECTION CURRENT WAVEFORM (PLOT #246), PLOT #248,
ATTACH POINT #4, DISCHARGE #71

MARX MEASUREMENT: CABLE CURRENT

DATE: 05/23/90

TIME: 15:45:22.87

FILE: C:\CAT\DATA4\MC406.071

MAX CURRENT = 1.763E-1

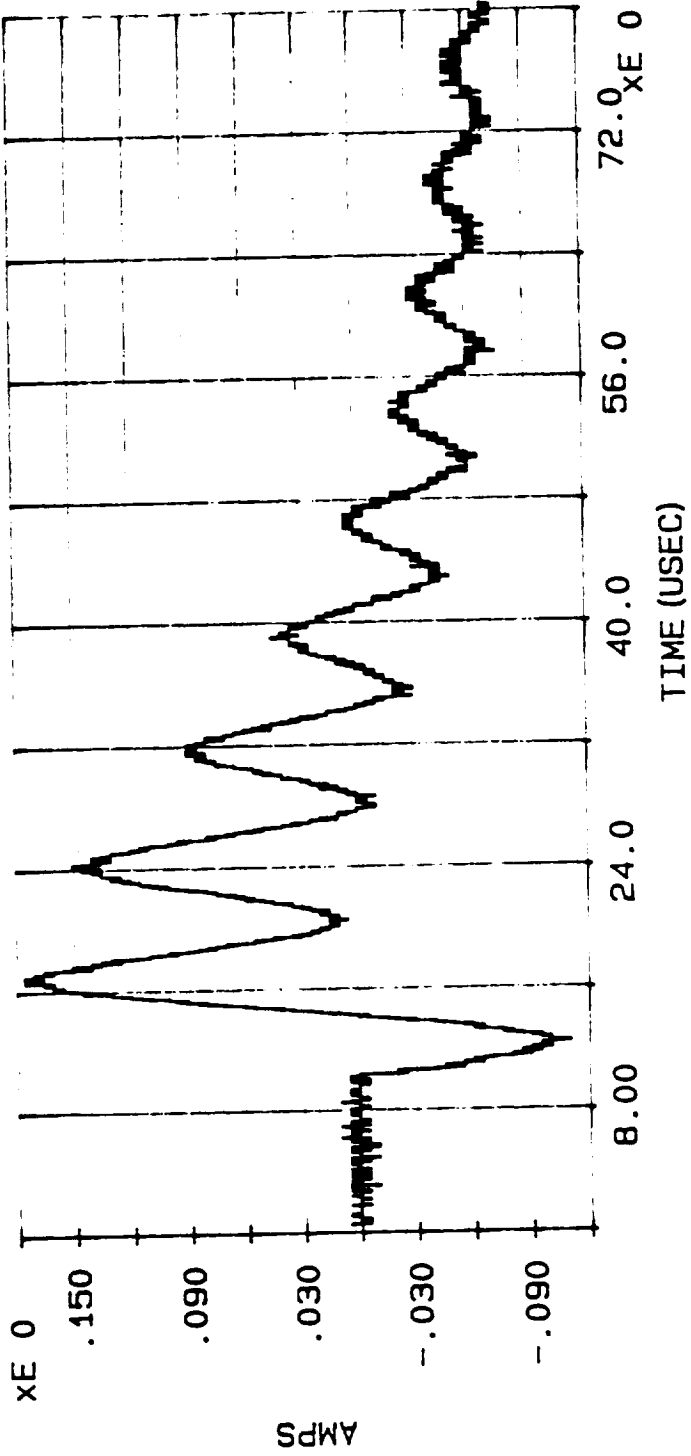

SHORT CIRCUIT CURRENT INDUCED INTO CABLE #6 BY INJECTION CURRENT WAVEFORM (PLOT #246), PLOT #249, ATTACH POINT #4, DISCHARGE #71

MARX MEASUREMENT: INPUT CURRENT

DATE: 05/22/90

TIME: 17:57:17.19

FILE: C:\CAT\DATA4\MI100.072

MAX CURRENT = 2.257E4

ACTION INTEGRAL = 2.563E3

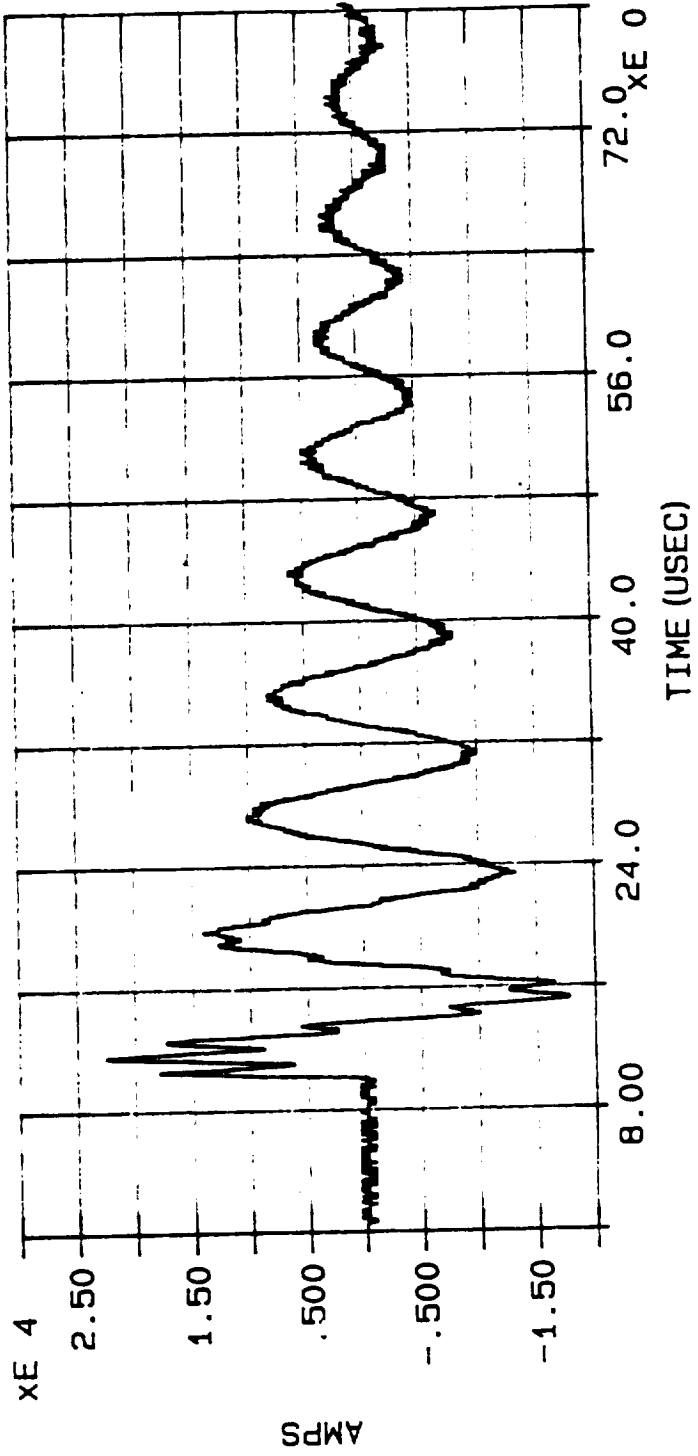

INJECTION CURRENT WAVEFORM, PLOT #250, ATTACH POINT #1, DISCHARGE #72

MARX di/dt

DATE: 05/23/90

TIME: 15:28:09.39

FILE: C:\CAT\DATA4\MI100.072

MAX di/dt = 8.684E10

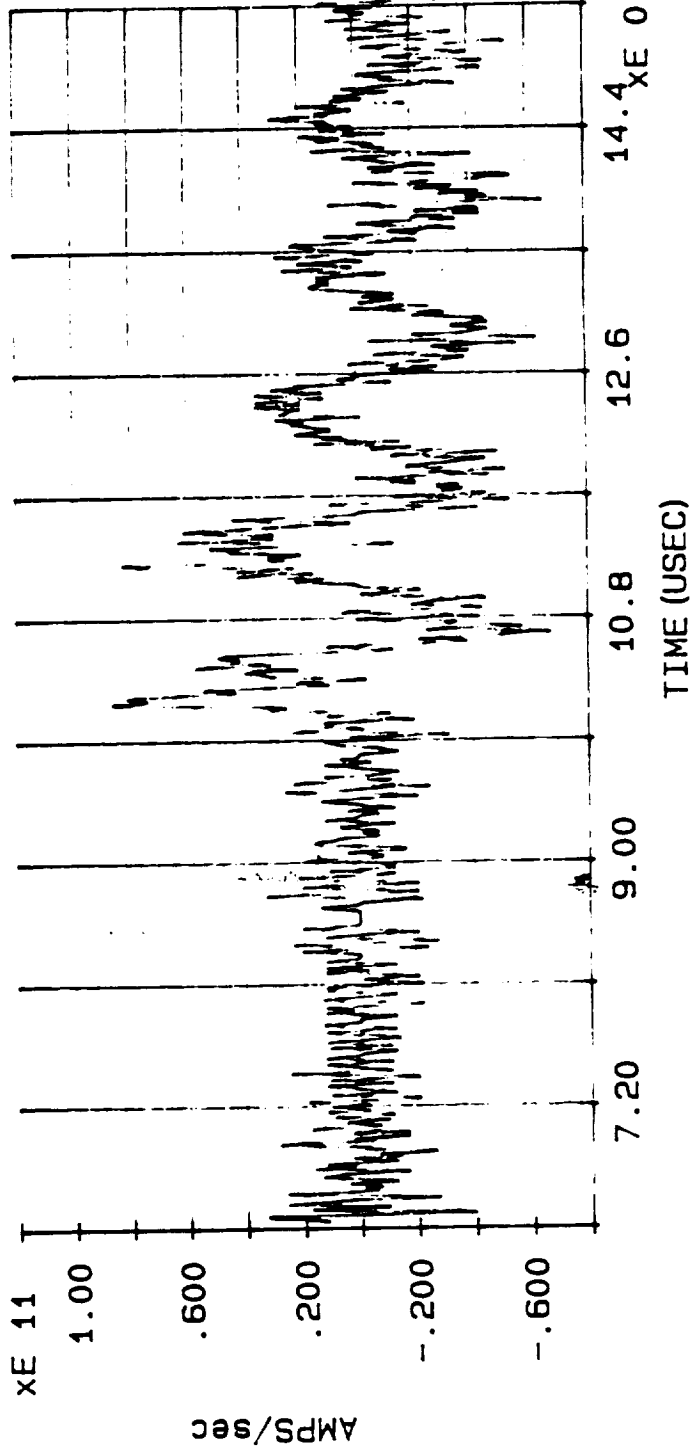

DERIVATIVE OF INJECTION CURRENT WAVEFORM, PLOT #251, ATTACH POINT #1, DISCHARGE #72

MARX MEASUREMENT: CABLE CURRENT

DATE: 05/23/90

TIME: 15:51:02.20

FILE: C:\CAT\DATA4\MC112.072

MAX CURRENT = 2.610E-1

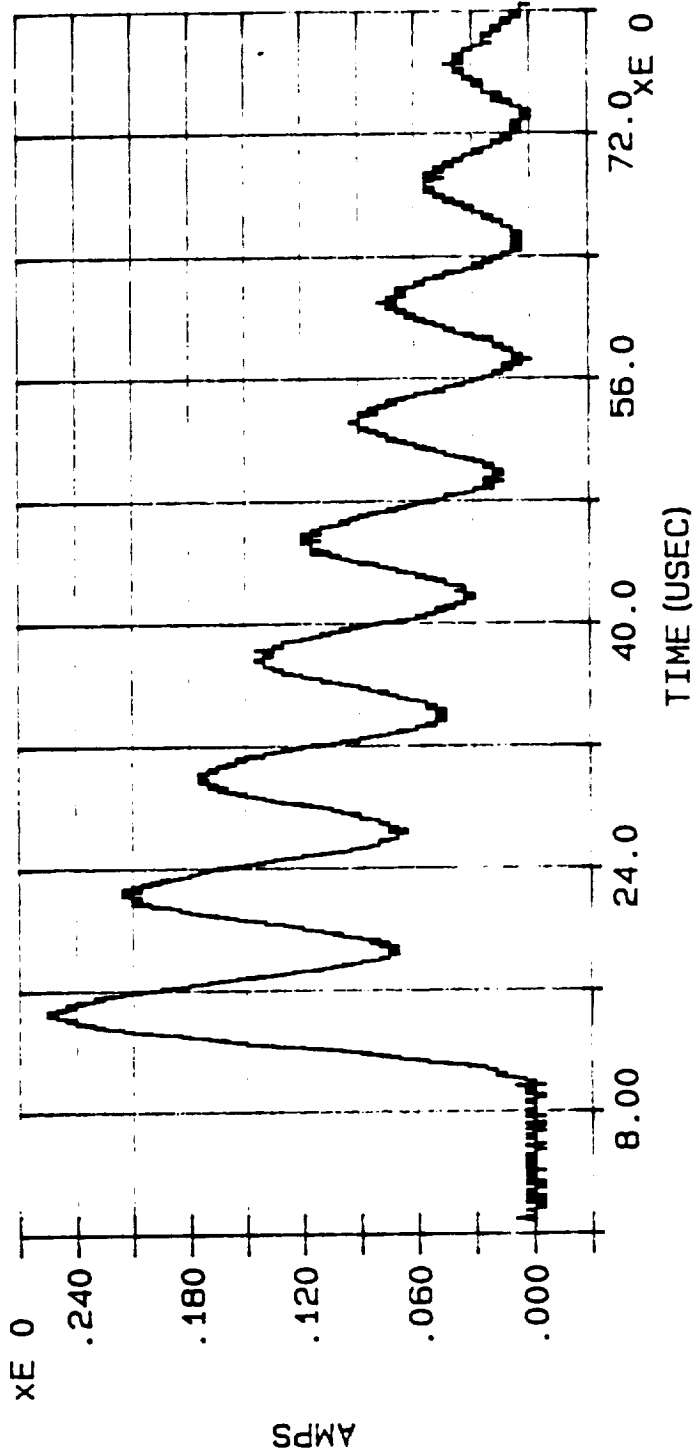

SHORT CIRCUIT CURRENT INDUCED INTO CABLE #12 BY INJECTION CURRENT WAVEFORM (PLOT #250), PLOT #252,
ATTACH POINT #1, DISCHARGE #72

MARX MEASUREMENT: CABLE CURRENT

DATE: 05/23/90

TIME: 15:55:13.92

FILE: C:\CAT\DATA4\MC106.072

MAX CURRENT = 1.442E0

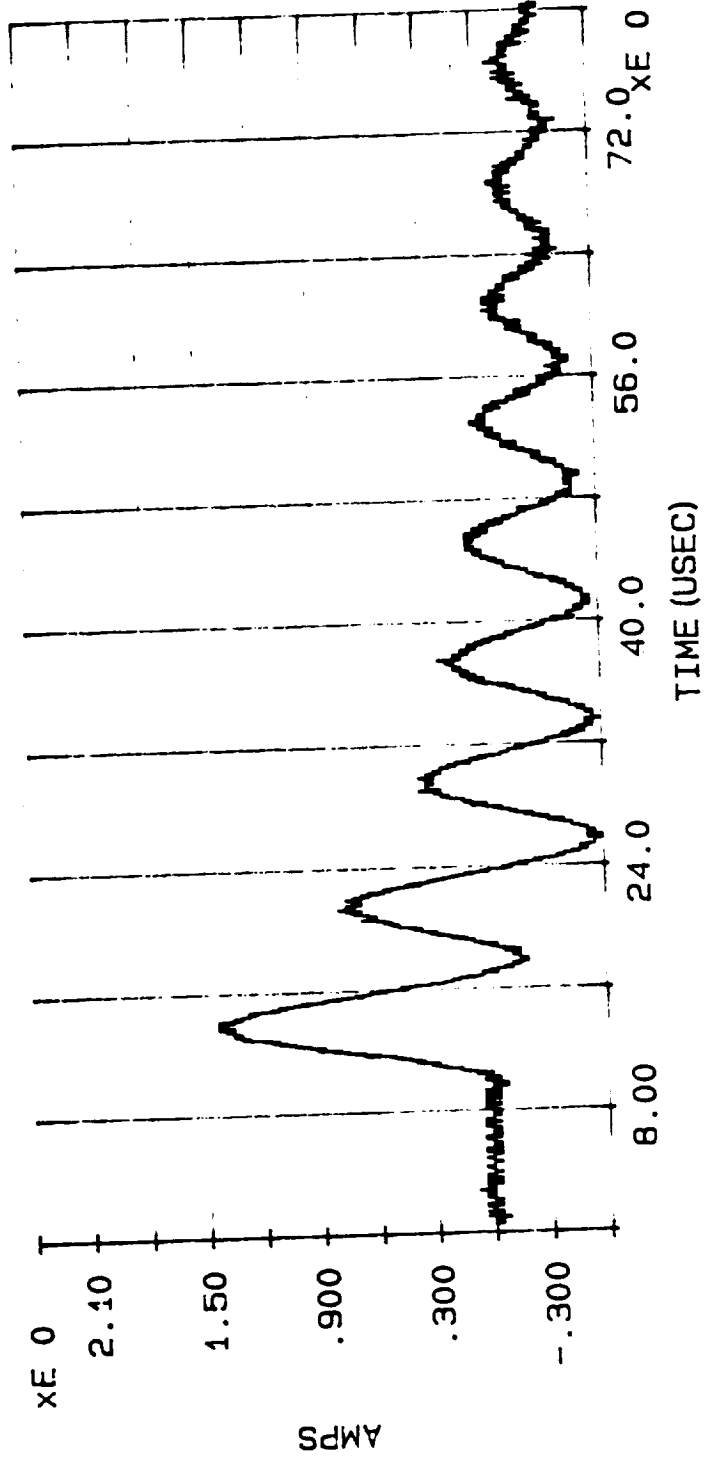

SHORT CIRCUIT CURRENT INDUCED INTO CABLE #6 BY INJECTION CURRENT WAVEFORM (PLOT #250), PLOT #253, ATTACH POINT #1, DISCHARGE #72

MARX MEASUREMENT: INPUT CURRENT

DATE: 05/22/90

TIME: 18:01:38.04

FILE: C:\CAT\DATA4\MI100.073

MAX CURRENT = 2.884E4

ACTION INTEGRAL = 4.500E3

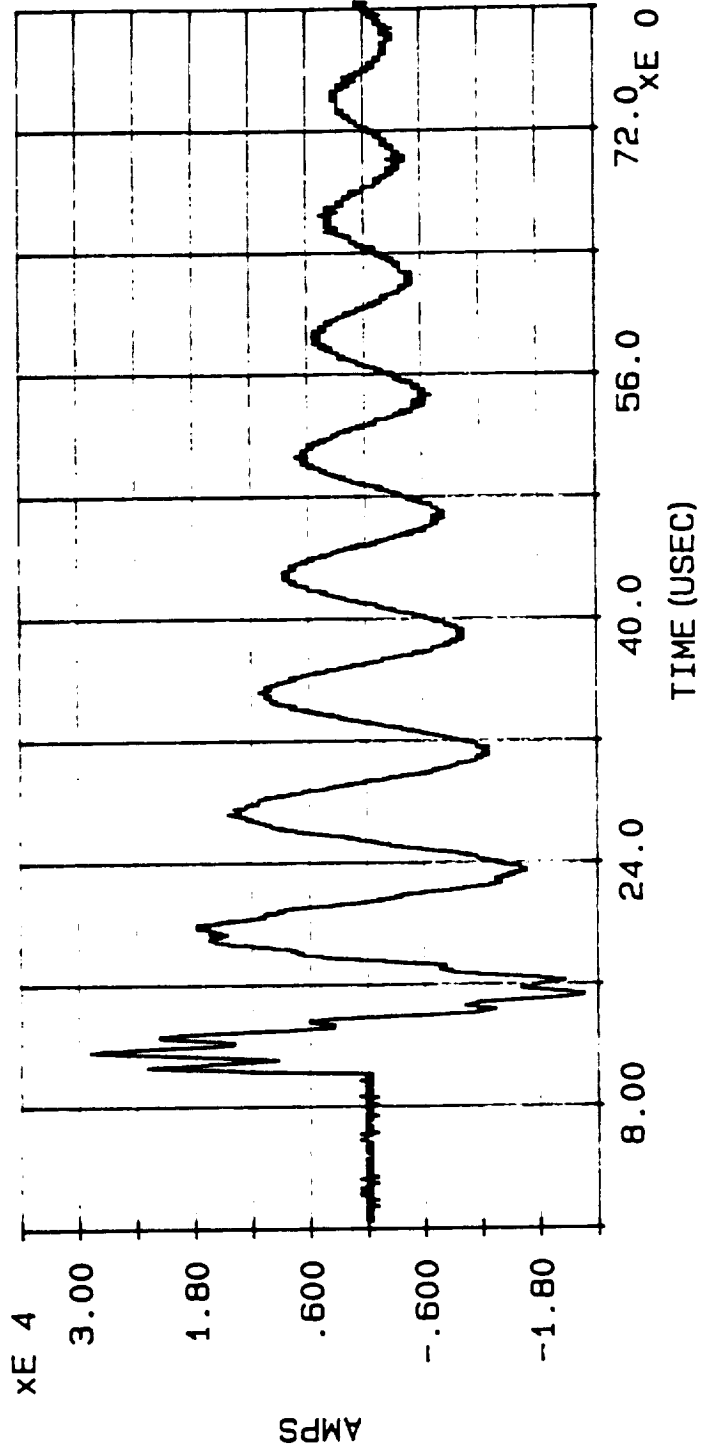

INJECTION CURRENT WAVEFORM, PLOT #254, ATTACH POINT #1, DISCHARGE #73

MARX di/dt

DATE: 05/23/90

TIME: 15: 10: 42.07

FILE: C:\CAT\DATA4\MI100.073

MAX di/dt = 1.304E11

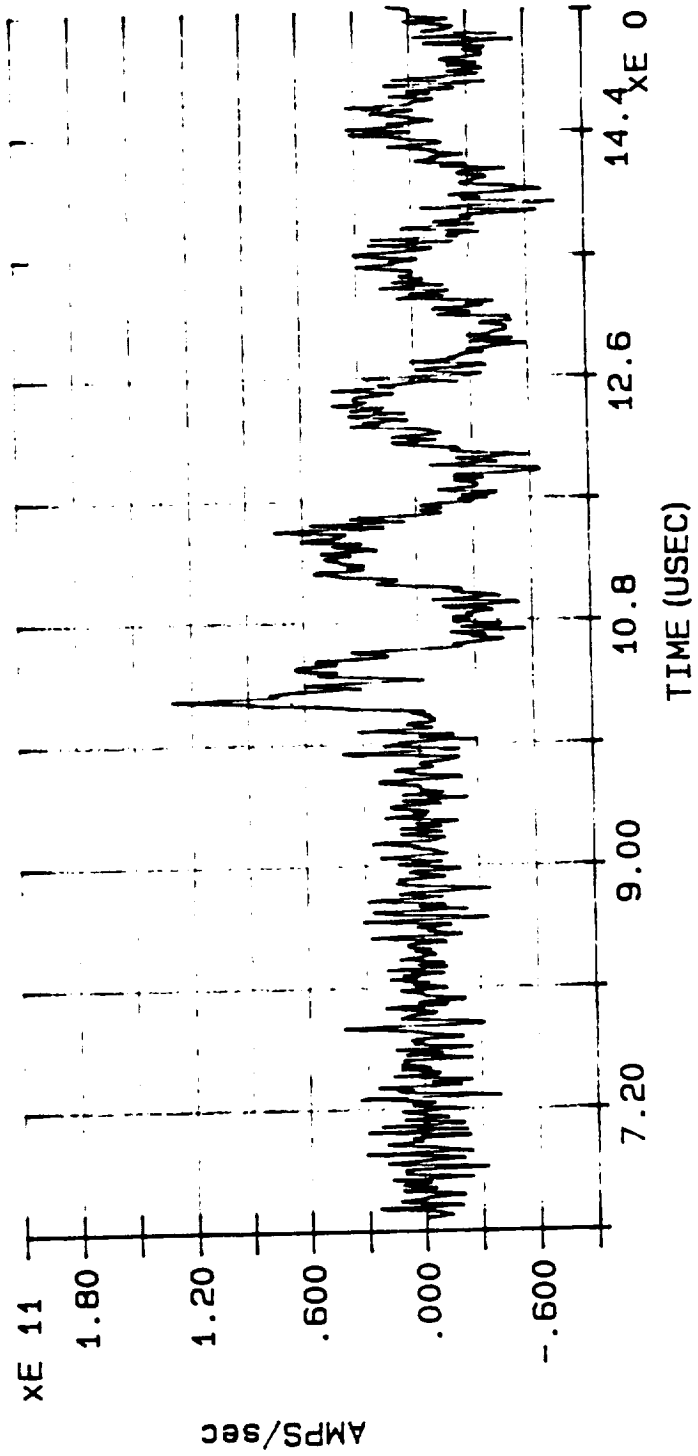

DERIVATIVE OF INJECTION CURRENT WAVEFORM, PLOT #255, ATTACH POINT #1, DISCHARGE #73

MARX MEASUREMENT: CABLE CURRENT

DATE: 05/23/90

TIME: 15:59:46.41

FILE: C:\CAT\DATA4\MCL111.073

MAX CURRENT = -2.104E-1

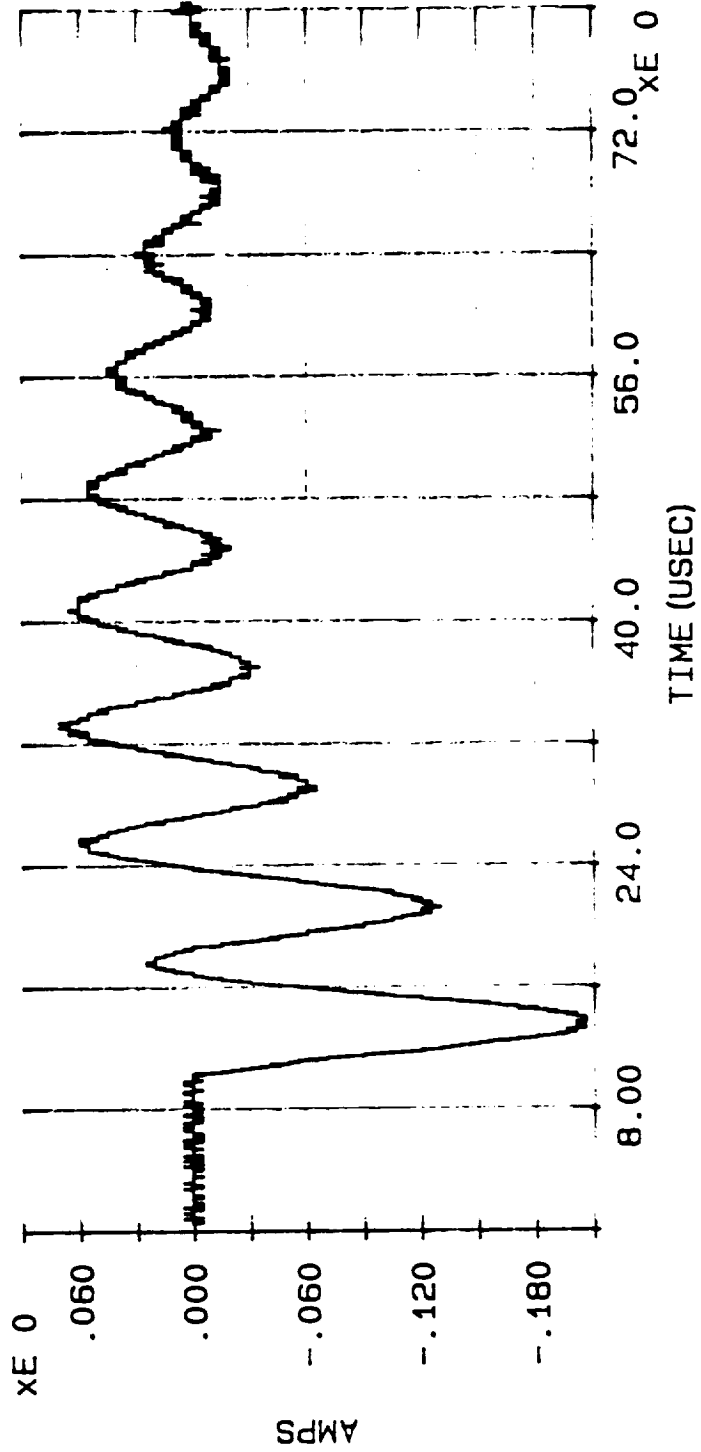

SHORT CIRCUIT CURRENT INDUCED INTO CABLE #11 BY INJECTION CURRENT WAVEFORM (PLOT #254), PLOT #256,
ATTACH POINT #1, DISCHARGE #73

MARX MEASUREMENT: CABLE CURRENT

DATE: 05/23/90

TIME: 16:03:47.42

FILE: C:\CAT\DATA4\MC107.073

MAX CURRENT = 2.644E-1

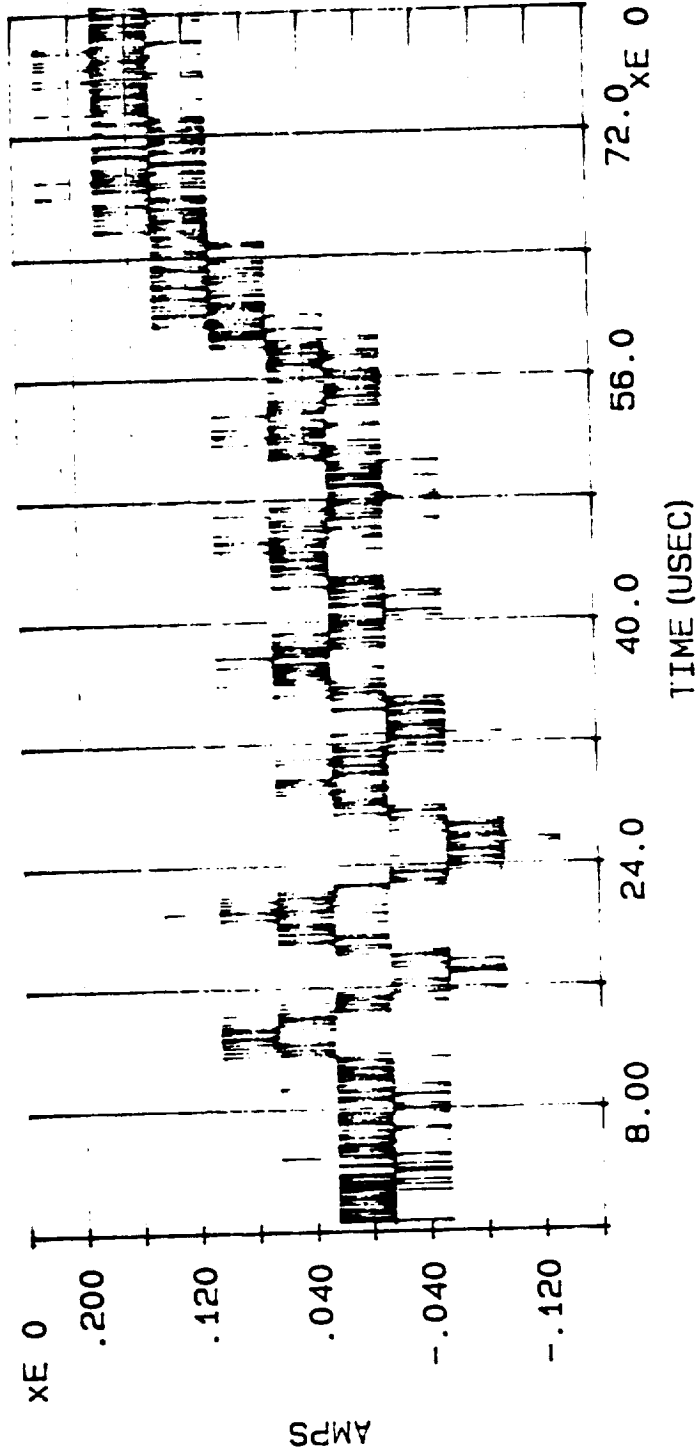

SHORT CIRCUIT CURRENT INDUCED INTO CABLE #7 BY INJECTION CURRENT WAVEFORM (PLOT #254), PLOT #257,
ATTACH POINT #1, DISCHARGE #73

MARX MEASUREMENT: INPUT CURRENT

DATE: 05/22/90

TIME: 18:05:57.61

FILE: C:\CAT\DATA4\MI300.074

MAX CURRENT = 2.118E4

ACTION INTEGRAL = 2.073E3

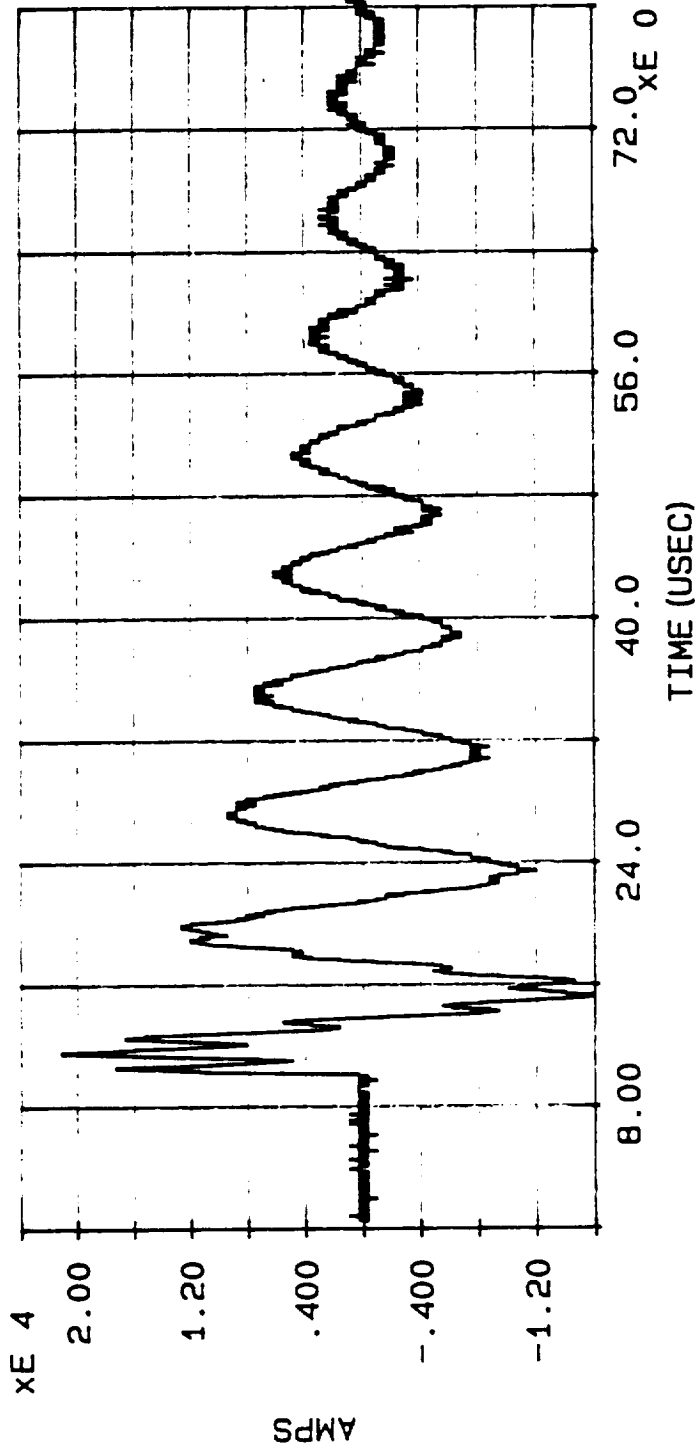

INJECTION CURRENT WAVEFORM, PLOT #258, ATTACH POINT #3, DISCHARGE #74

MARX di/dt

DATE: 05/23/90

TIME: 15: 14: 10.51

FILE: C:\CAT\DATA4\MI300.074

MAX di/dt = 1.060E11

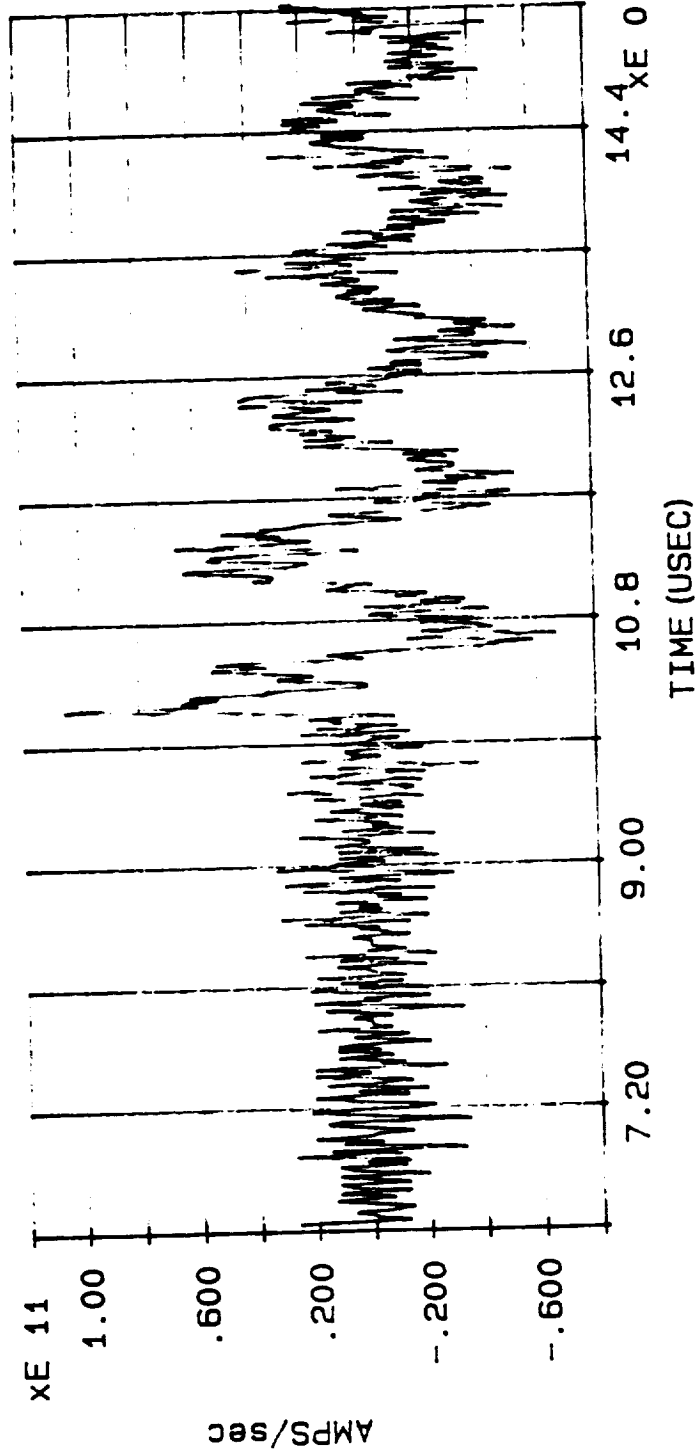

DERIVATIVE OF INJECTION CURRENT WAVEFORM, PLOT #259, ATTACH POINT #3, DISCHARGE #74

MARX MEASUREMENT: CABLE CURRENT

DATE: 05/23/90

TIME: 16:09:32.02

FILE: C:\CAT\DATA4\MC311.074

MAX CURRENT = -1.379E-1

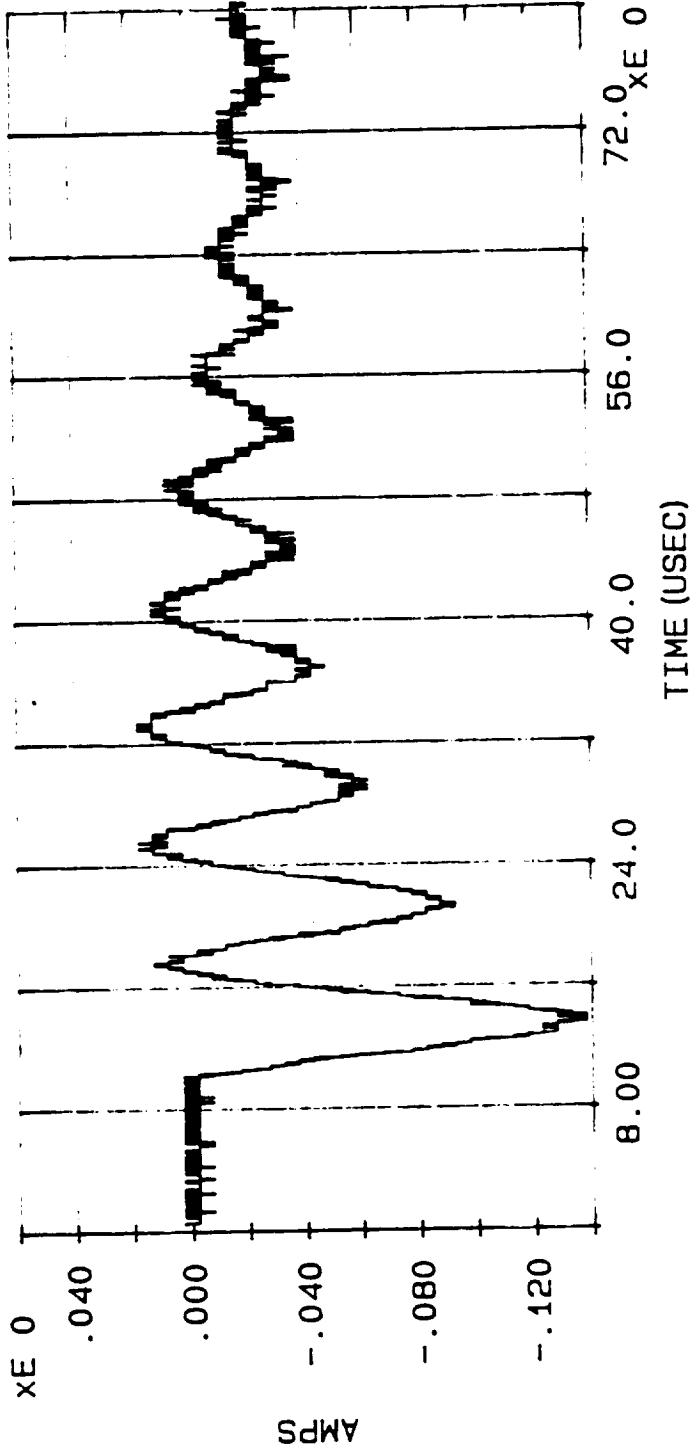

SHORT CIRCUIT CURRENT INDUCED INTO CABLE #11 BY INJECTION CURRENT WAVEFORM (PLOT #258), PLOT #260, ATTACH POINT #3, DISCHARGE #74

MARX MEASUREMENT: CABLE CURRENT

DATE: 05/23/90

TIME: 16:18:09.31

FILE: C:\CAT\DATA4\MC307.074

MAX CURRENT = 2.317E-1

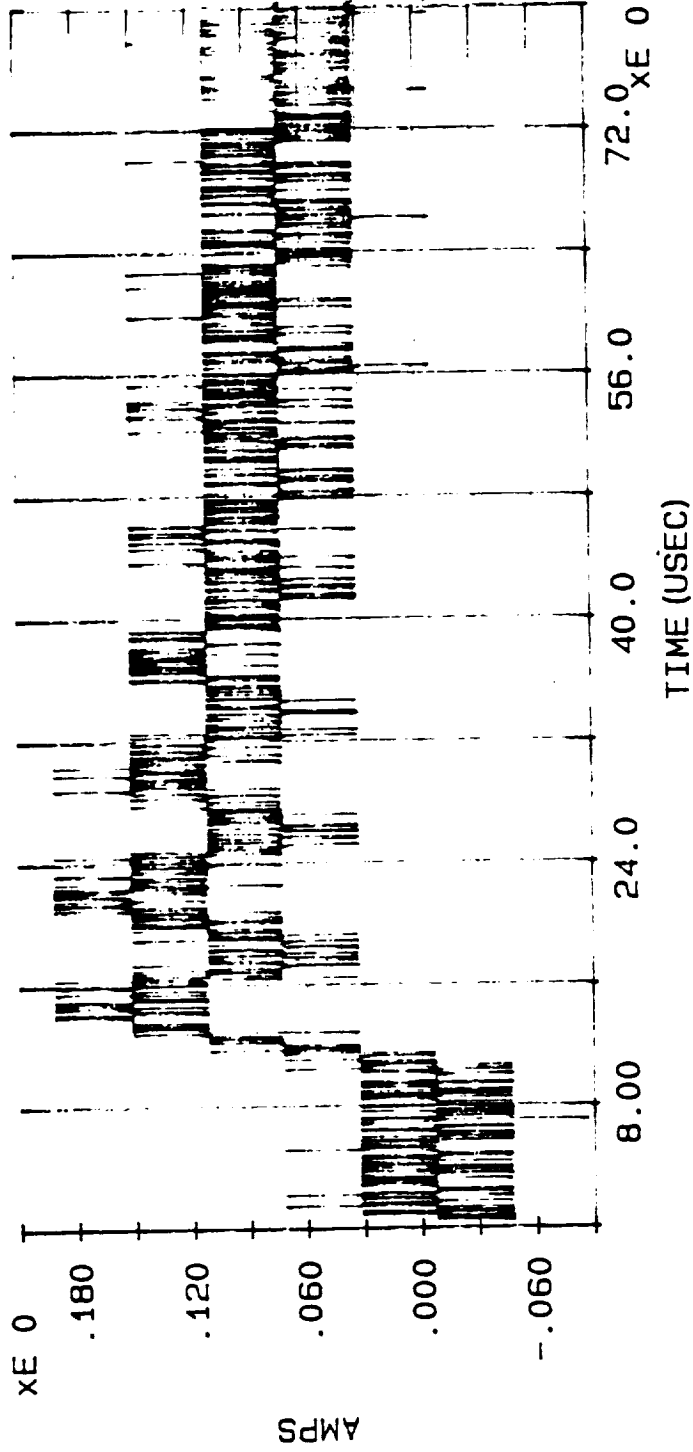

SHORT CIRCUIT CURRENT INDUCED INTO CABLE #7 BY INJECTION CURRENT WAVEFORM (PLOT #258), PLOT #261,
ATTACH POINT #3, DISCHARGE #74

MARX MEASUREMENT: INPUT CURRENT

DATE: 05/22/90

TIME: 18:09:57.53

FILE: C:\CAT\DATA4\MI300.075

MAX CURRENT = 2.248E4

ACTION INTEGRAL = 2.394E3

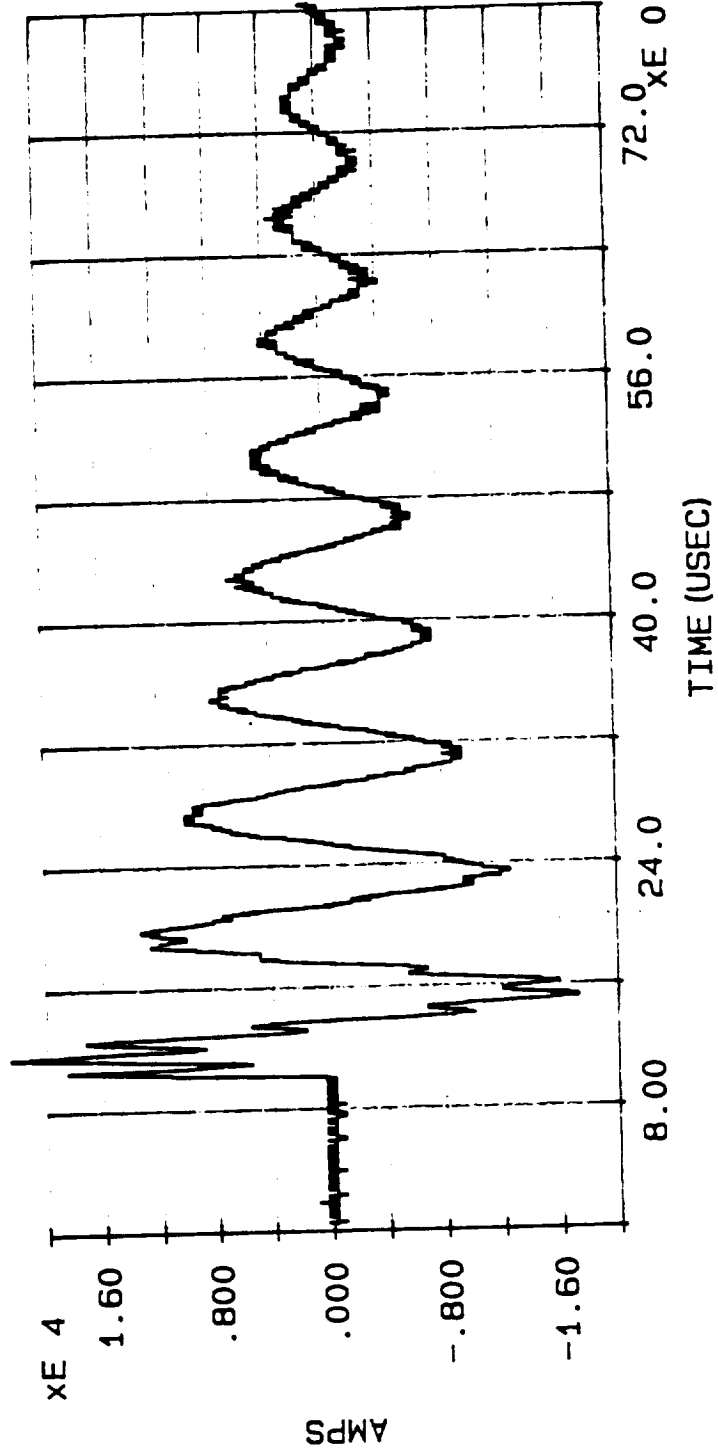

INJECTION CURRENT WAVEFORM, PLOT #262, ATTACH POINT #3, DISCHARGE #75

MARX di/dt

DATE: 05/23/90

TIME: 15:17:28.14

FILE: C:\CAT\DATA4\MI300.075

MAX di/dt = 9.920E10

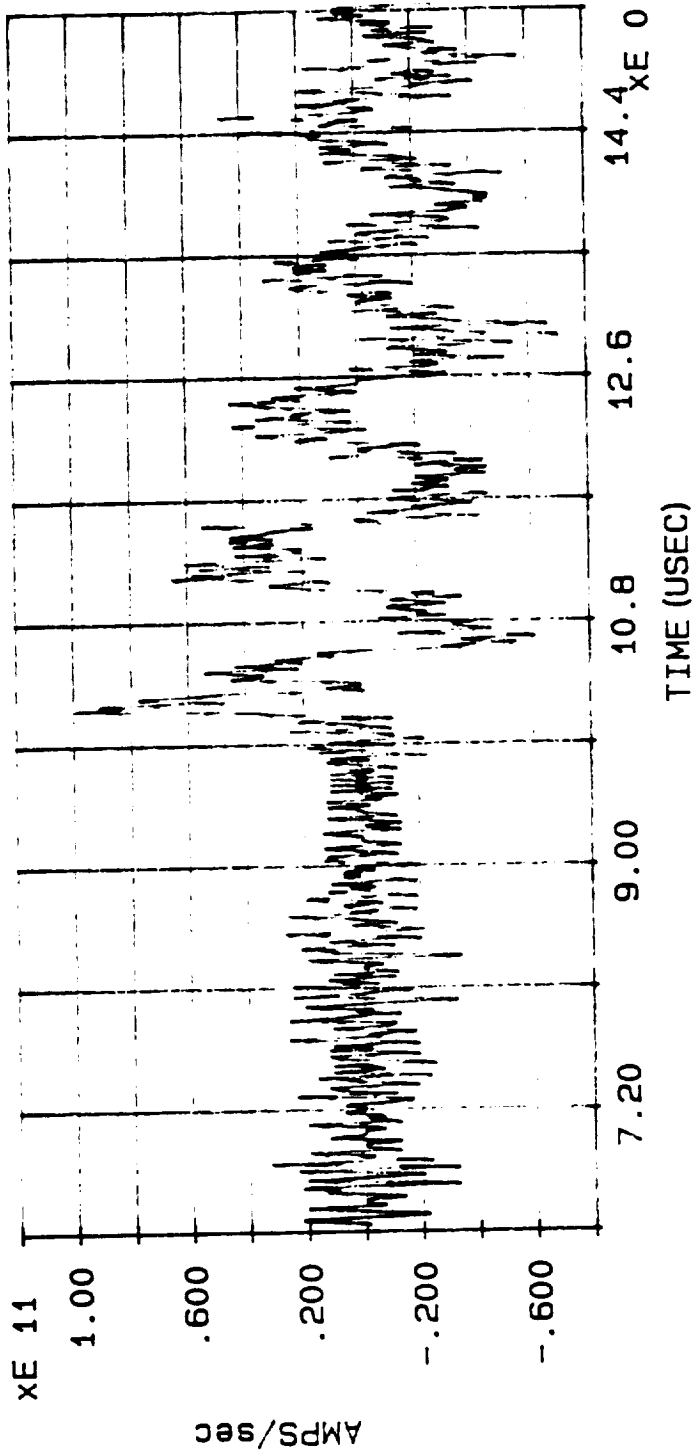

DERIVATIVE OF INJECTION CURRENT WAVEFORM, PLOT #263, ATTACH POINT #3, DISCHARGE #75

MARX MEASUREMENT: CABLE CURRENT

DATE: 05/23/90

TIME: 16:23:12.06

FILE: C:\CAT\DATA4\MC312.075

MAX CURRENT = -6.434E-1

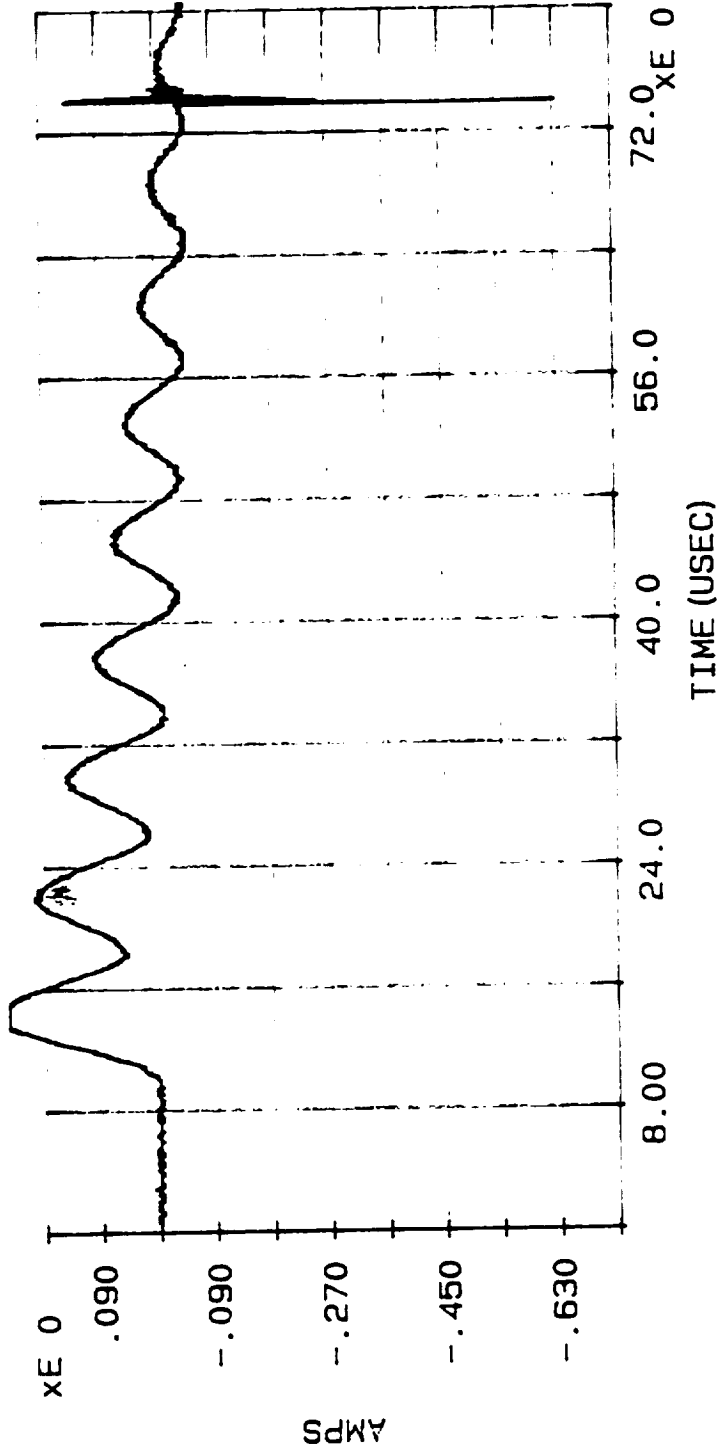

SHORT CIRCUIT CURRENT INDUCED INTO CABLE #12 BY INJECTION CURRENT WAVEFORM (PLOT #262), PLOT #264,
ATTACH POINT #3, DISCHARGE #75

MARX MEASUREMENT: CABLE CURRENT

DATE: 05/23/90

TIME: 16:27:27.36

FILE: C:\CAT\DATA4\MC306.075

MAX CURRENT = 1.008E0

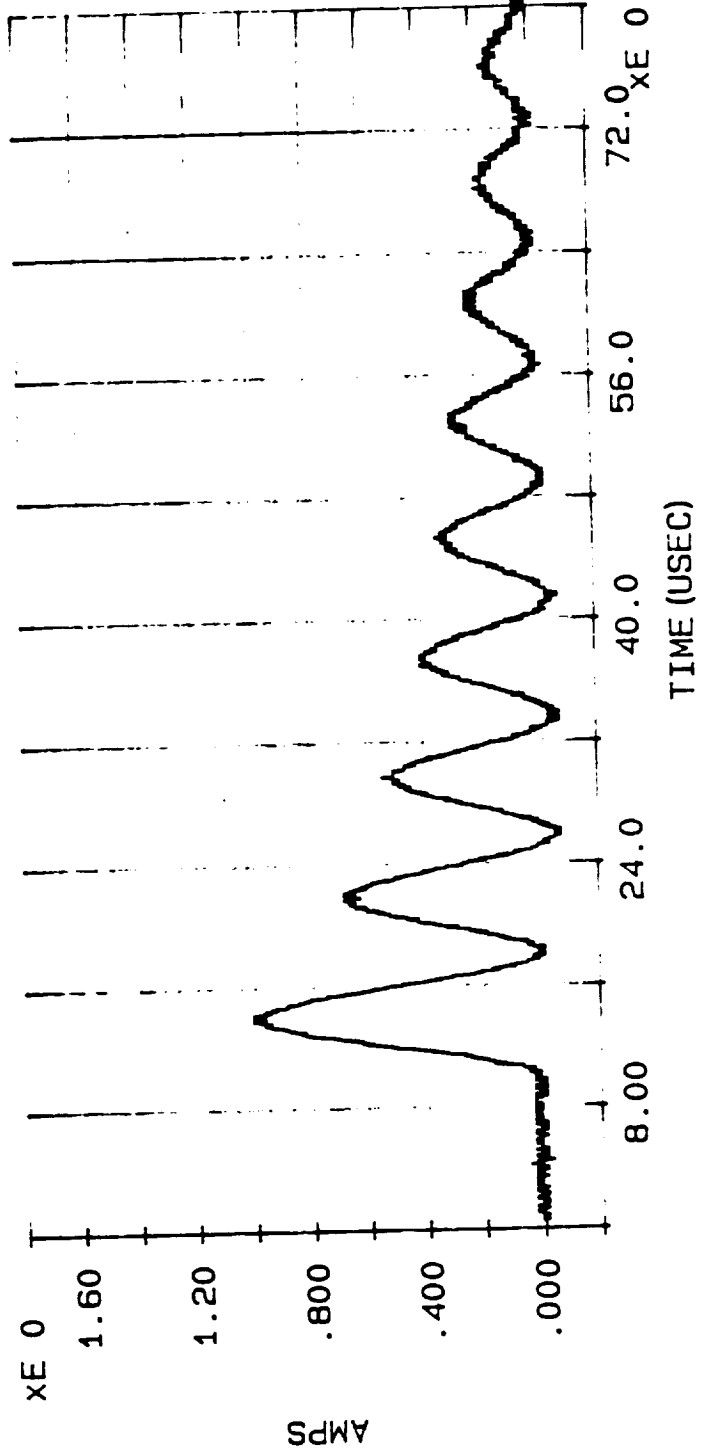

SHORT CIRCUIT CURRENT INDUCED INTO CABLE #6 BY INJECTION CURRENT WAVEFORM (PLOT #262), PLOT #265,
ATTACH POINT #3, DISCHARGE #75

MARX MEASUREMENT: INPUT CURRENT

DATE: 05/22/90

TIME: 18:13:52.77

FILE: C:\CAT\DATA4\MI600.076

MAX CURRENT = 2.098E4

ACTION INTEGRAL = 2.107E3

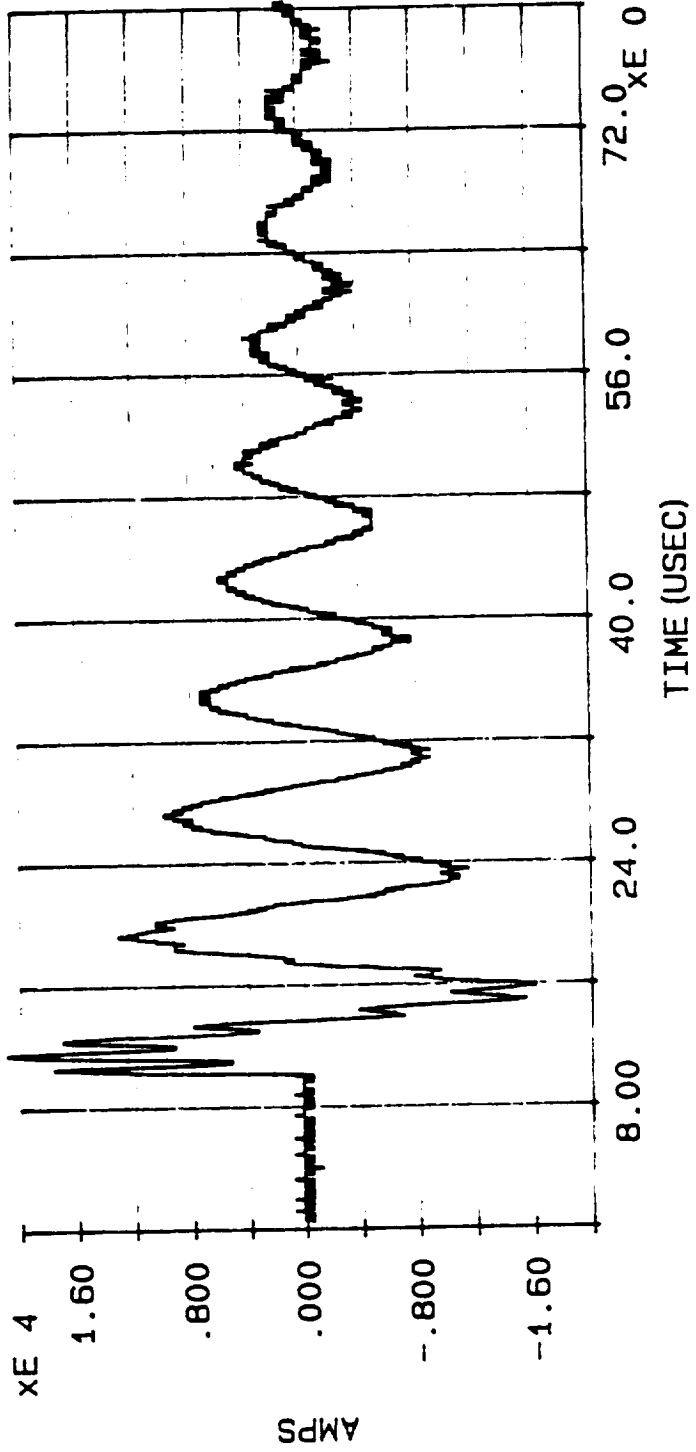

INJECTION CURRENT WAVEFORM, PLOT #266, ATTACH POINT #6, DISCHARGE #76

MARX di/dt

DATE: 05/23/90

TIME: 13:52:50.17

FILE: C:\CAT\DATA4\MI600.076

MAX di/dt = 1.281E11

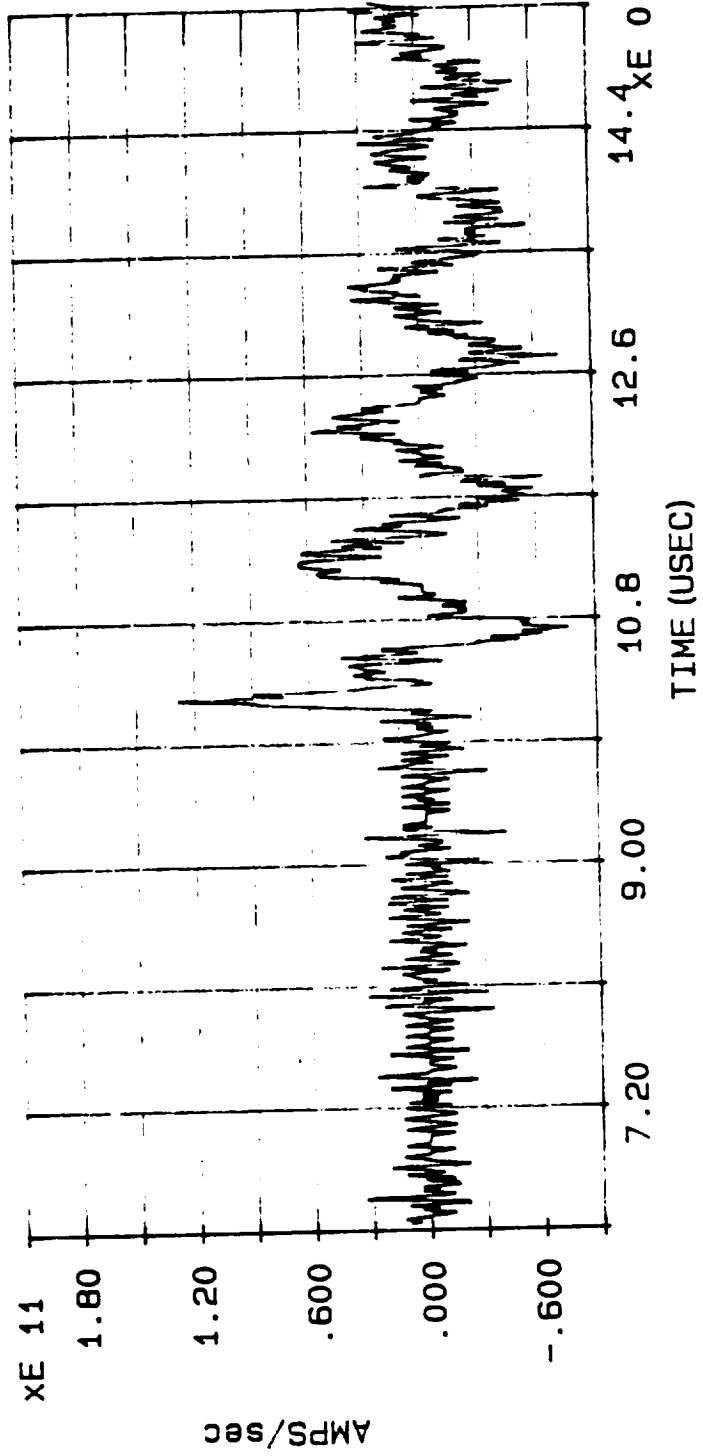

DERIVATIVE OF INJECTION CURRENT WAVEFORM, PLOT #267, ATTACH POINT #6, DISCHARGE #76

MARX MEASUREMENT: CABLE CURRENT

DATE: 05/23/90

TIME: 16:33:19.65

FILE: C:\CAT\DATA4\MC612.076

MAX CURRENT = -2.521E0

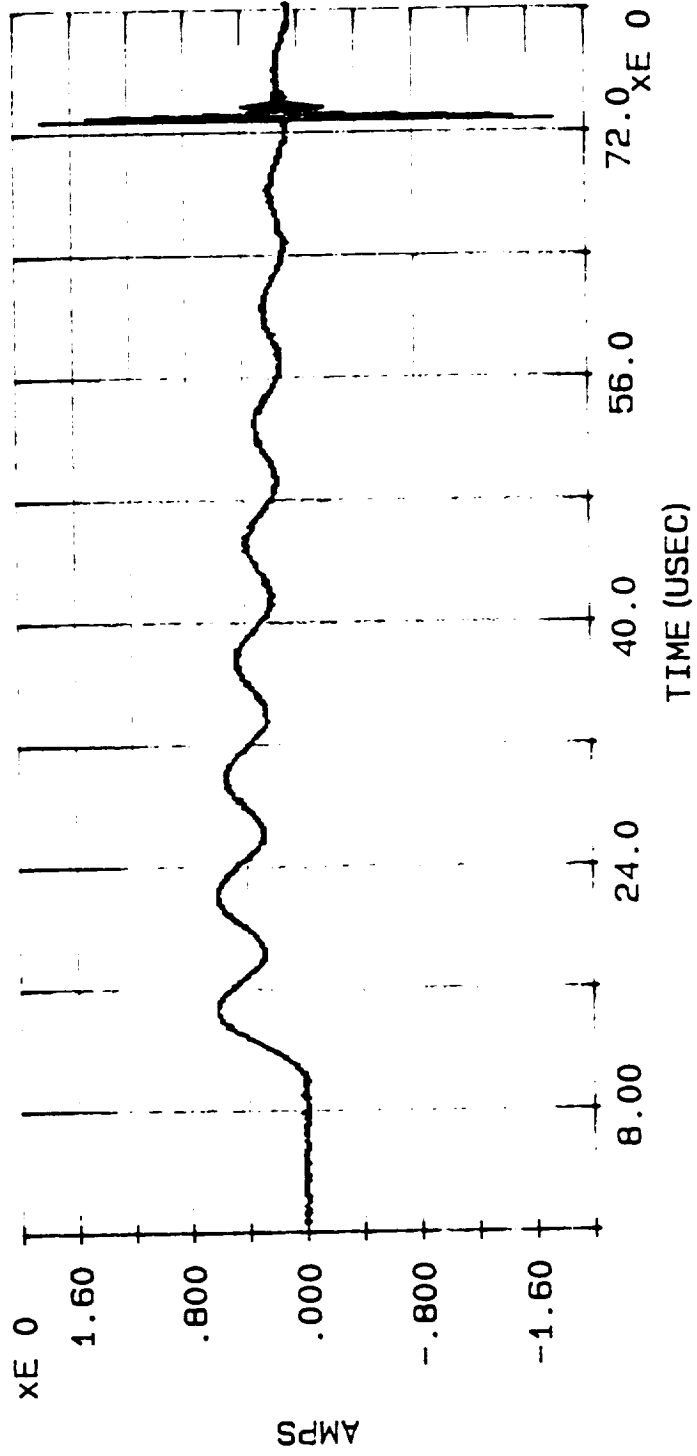

SHORT CIRCUIT CURRENT INDUCED INTO CABLE #12 BY INJECTION CURRENT WAVEFORM. (PLOT #266), PLOT #268,
ATTACH POINT #6, DISCHARGE #76

MARX MEASUREMENT: CABLE CURRENT

DATE: 05/23/90

TIME: 16:38:22.67

FILE: C:\CAT\DATA4\MC606.076

MAX CURRENT = 2.178E-1

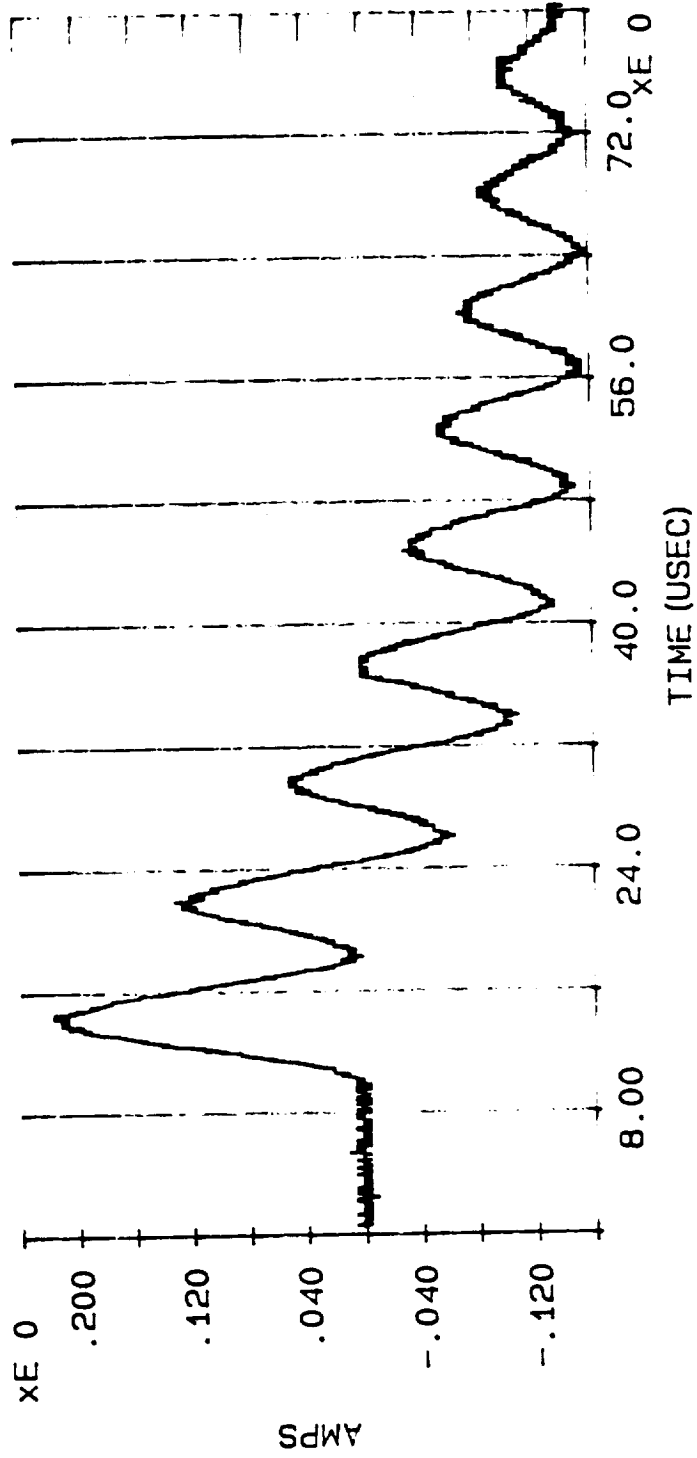

SHORT CIRCUIT CURRENT INDUCED INTO CABLE #6 BY INJECTION CURRENT WAVEFORM (PLOT #266), PLOT #269, ATTACH POINT #6, DISCHARGE #76

MARX MEASUREMENT: INPUT CURRENT

DATE: 05/22/90

TIME: 18:17:47.36

FILE: C:\CAT\DATA4\MI600.077

MAX CURRENT = 2.116E4

ACTION INTEGRAL = 2.375E3

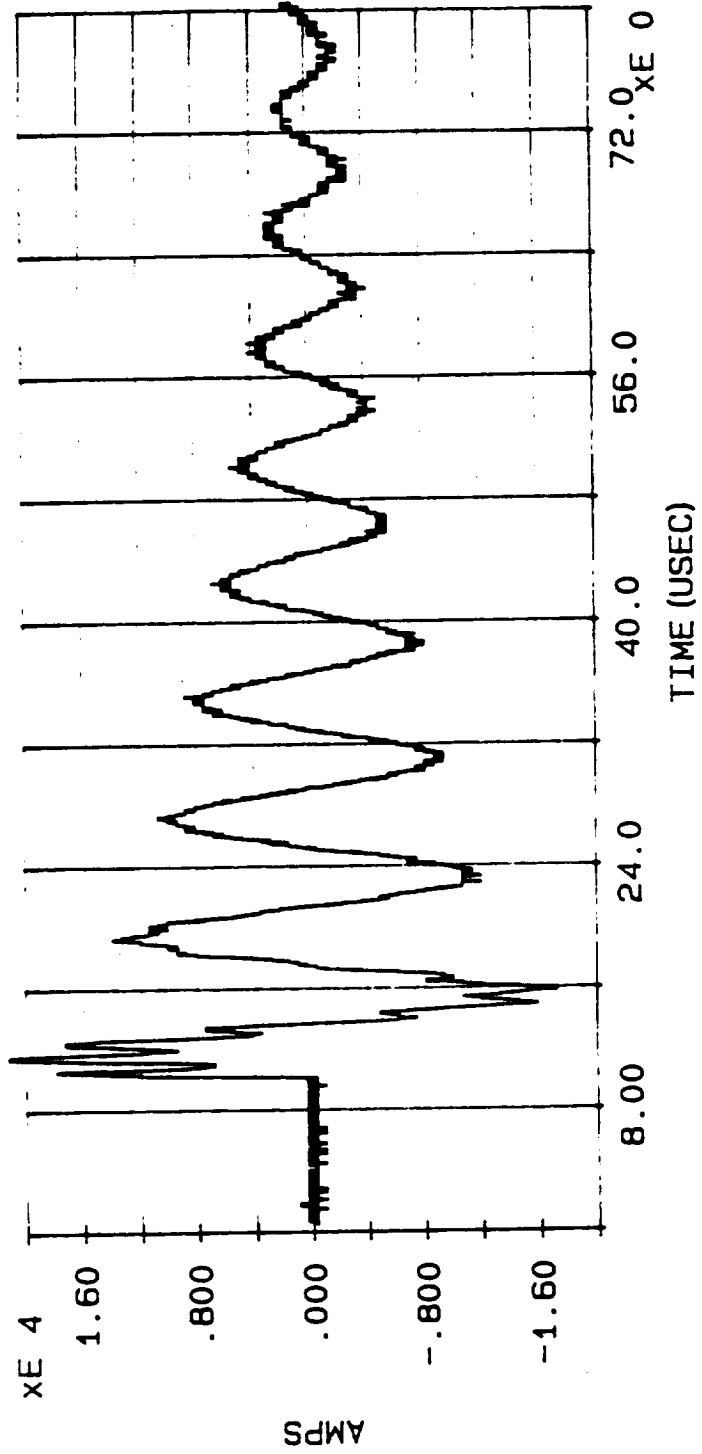

INJECTION CURRENT WAVEFORM, PLOT #270, ATTACH POINT #6, DISCHARGE #77

MARX di/dt

DATE: 05/23/90

TIME: 13:49:08.27

FILE: C:\CAT\DATA4\MI600.077

MAX di/dt = 1.197E11

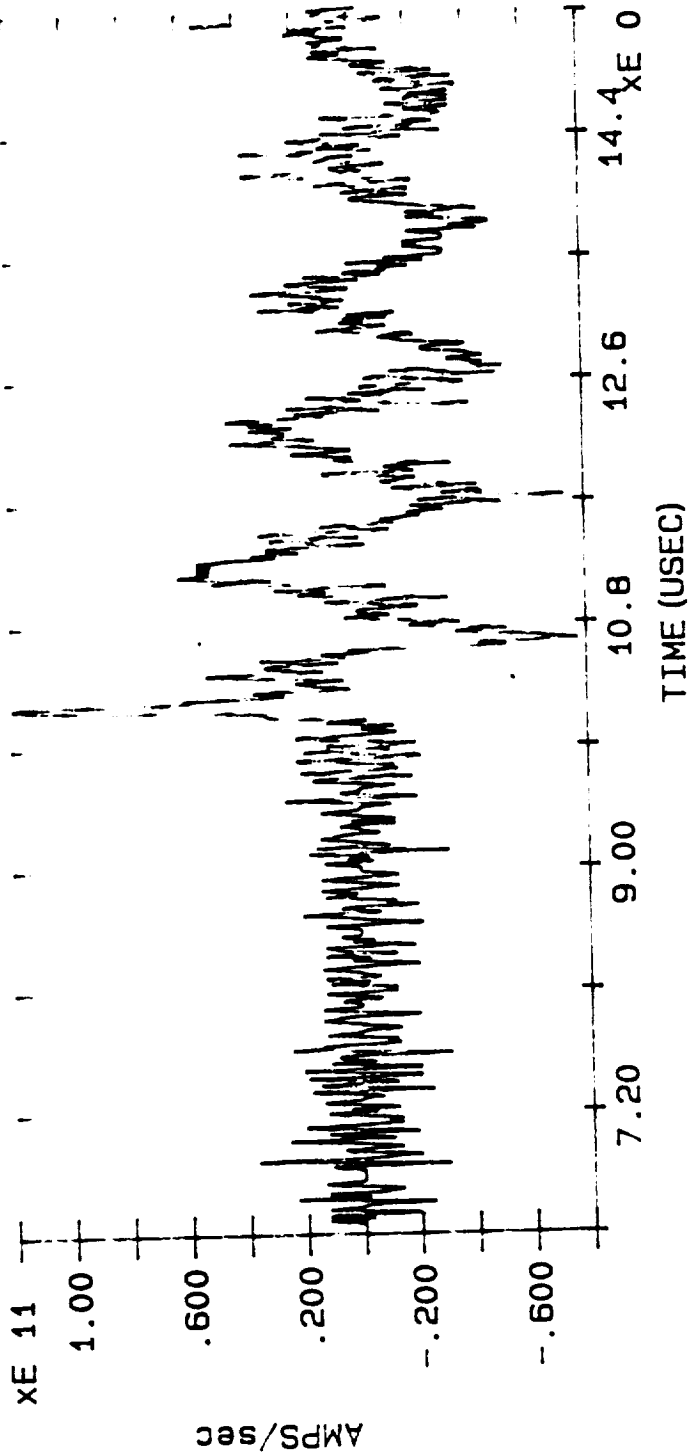

DERIVATIVE OF INJECTION CURRENT WAVEFORM, PLOT #271, ATTACH POINT #6, DISCHARGE #77

MARX MEASUREMENT: CABLE CURRENT

DATE: 05/23/90

TIME: 18:17:27.59

FILE: C:\CAT\DATA4\MC611.077

MAX CURRENT = -1.228E-1

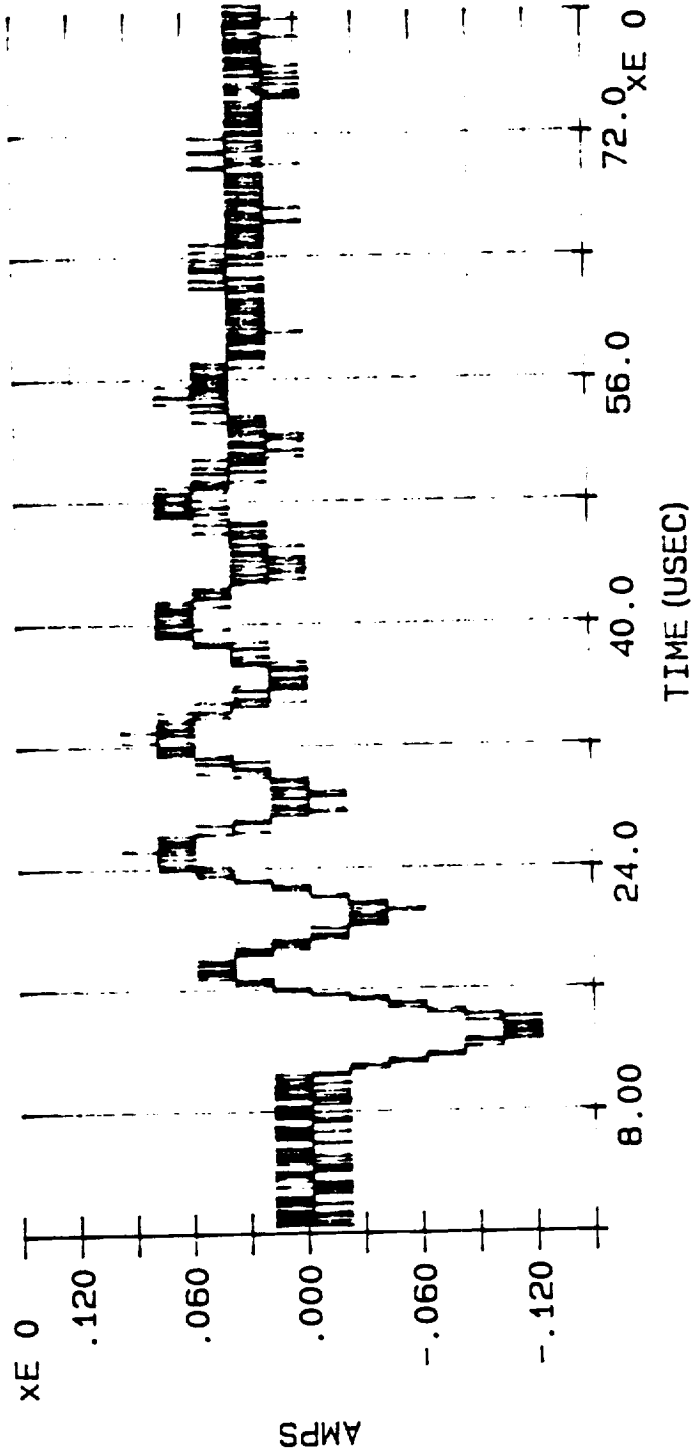

SHORT CIRCUIT CURRENT INDUCED INTO CABLE #11 BY INJECTION CURRENT WAVEFORM (PLOT #270), PLOT #272, ATTACH POINT #6, DISCHARGE #77

MARX MEASUREMENT: CABLE CURRENT

DATE: 05/23/90

TIME: 18:21:20.25

FILE: C:\CAT\DATA4\MC607.077

MAX CURRENT = 6.685E-2

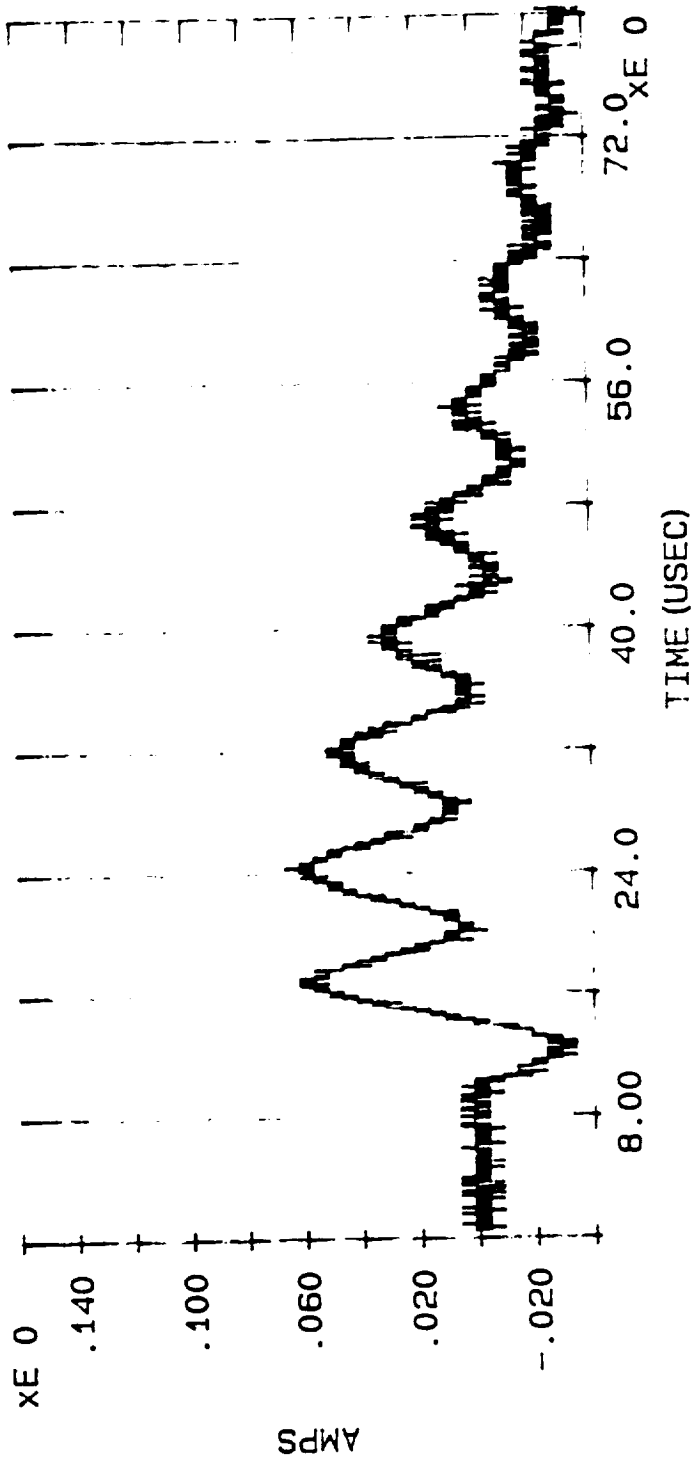

SHORT CIRCUIT CURRENT INDUCED INTO CABLE #7 BY INJECTION CURRENT WAVEFORM (PLOT #270), PLOT #273,
ATTACH POINT #6, DISCHARGE #77

COMPOSITE CURRENT BANK: HIGH CURRENT

DATE: 05/23/90

TIME: 11:20:54.51

datap FILE: C:\HCI\H_CHAN1.078

MAX CURRENT = -7.433E4

ACTION INTEGRAL = 1.144E6

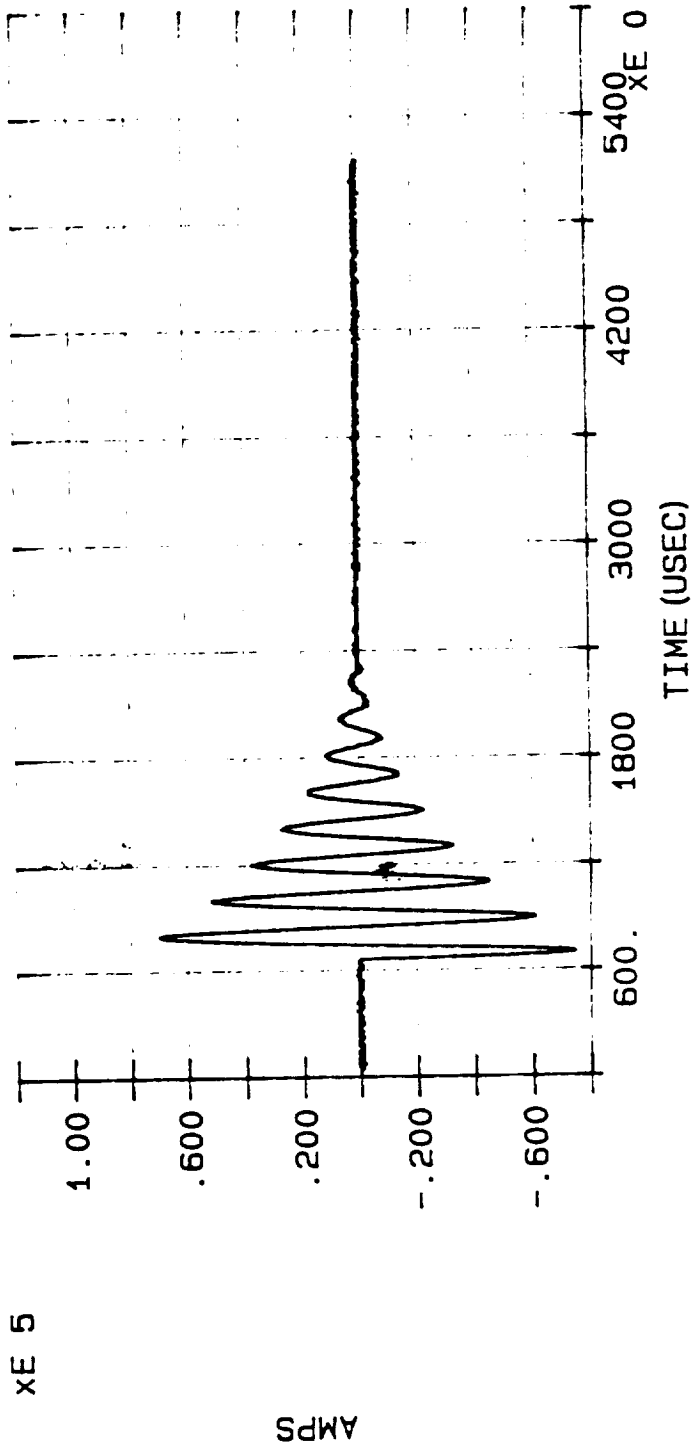

INJECTION CURRENT WAVEFORM (HIGH CURRENT BANK), PLOT #274, ATTACH POINT #3, DISCHARGE #78

COMPOSITE CURRENT BANK: CONTINUING CURRENT

DATE: 05/23/90

TIME: 11: 20: 54.51

datap FILE: C:\HCI\H_CHAN6.078

MAX CURRENT = 1.565E2

CHARGE = 1.203E2

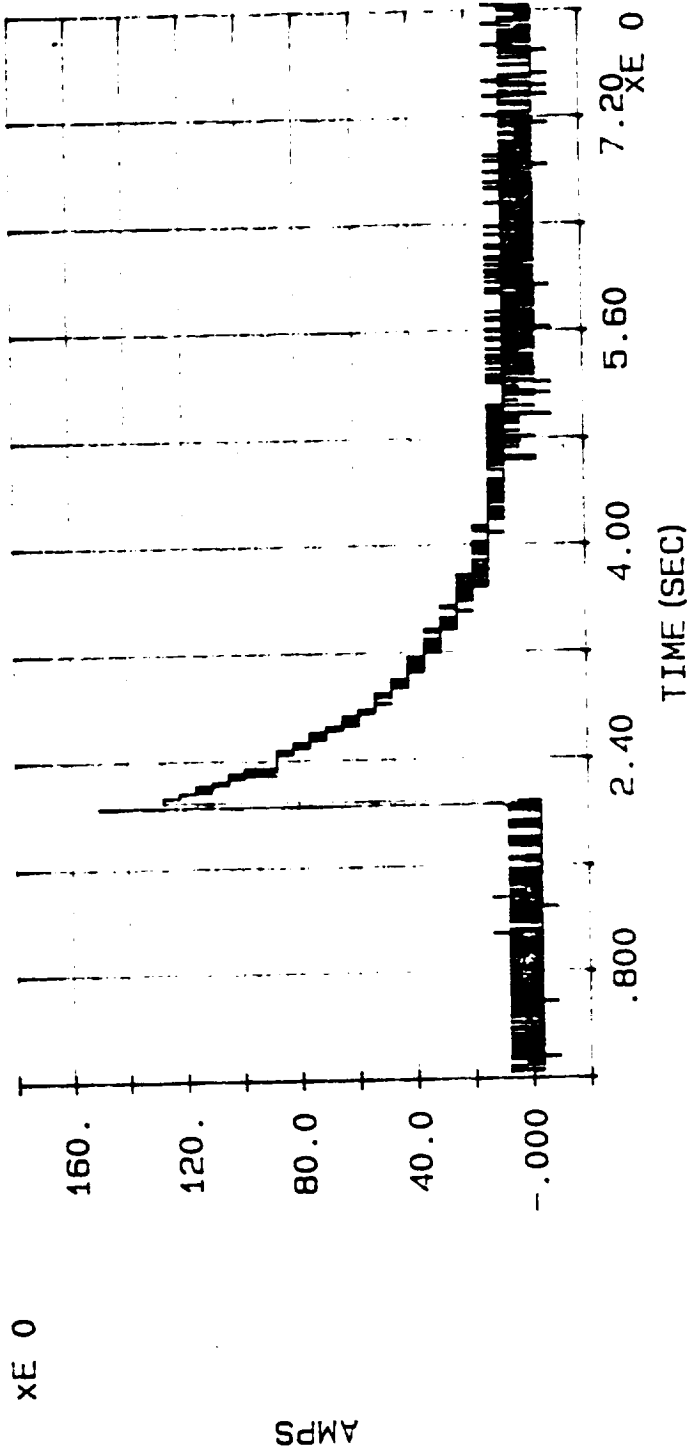

INJECTION CURRENT WAVEFORM (CONTINUING CURRENT BANK), PLOT #275, ATTACH POINT #3, DISCHARGE #78

P2100 PROBE

DATE: 05/23/90

TIME: 11:20:54.51

datap FILE: C:\HCI\H_CHAN2.078

MAX CURRENT = 8.858E0

ACTION INTEGRAL = 1.123E-2

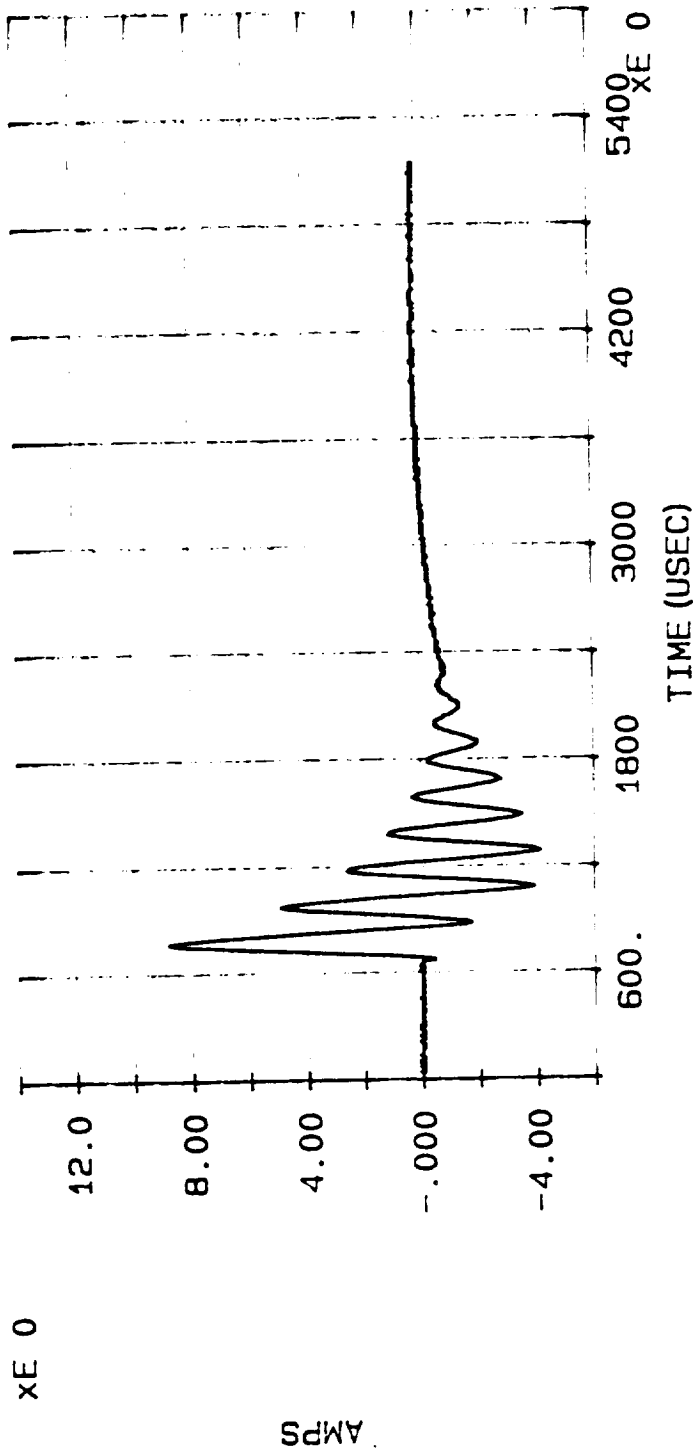

SHORT CIRCUIT CURRENT INDUCED INTO CABLE #12 BY INJECTION CURRENT WAVEFORMS (PLOT #274 AND #275),
PLOT #276, ATTACH POINT #3, DISCHARGE #78

P2100 PROBE

DATE: 05/23/90

TIME: 11:20:54.51

datap FILE: C:\HCI\H_CHAN3.078

MAX CURRENT = -9.383E0

ACTION INTEGRAL = 4.163E-2

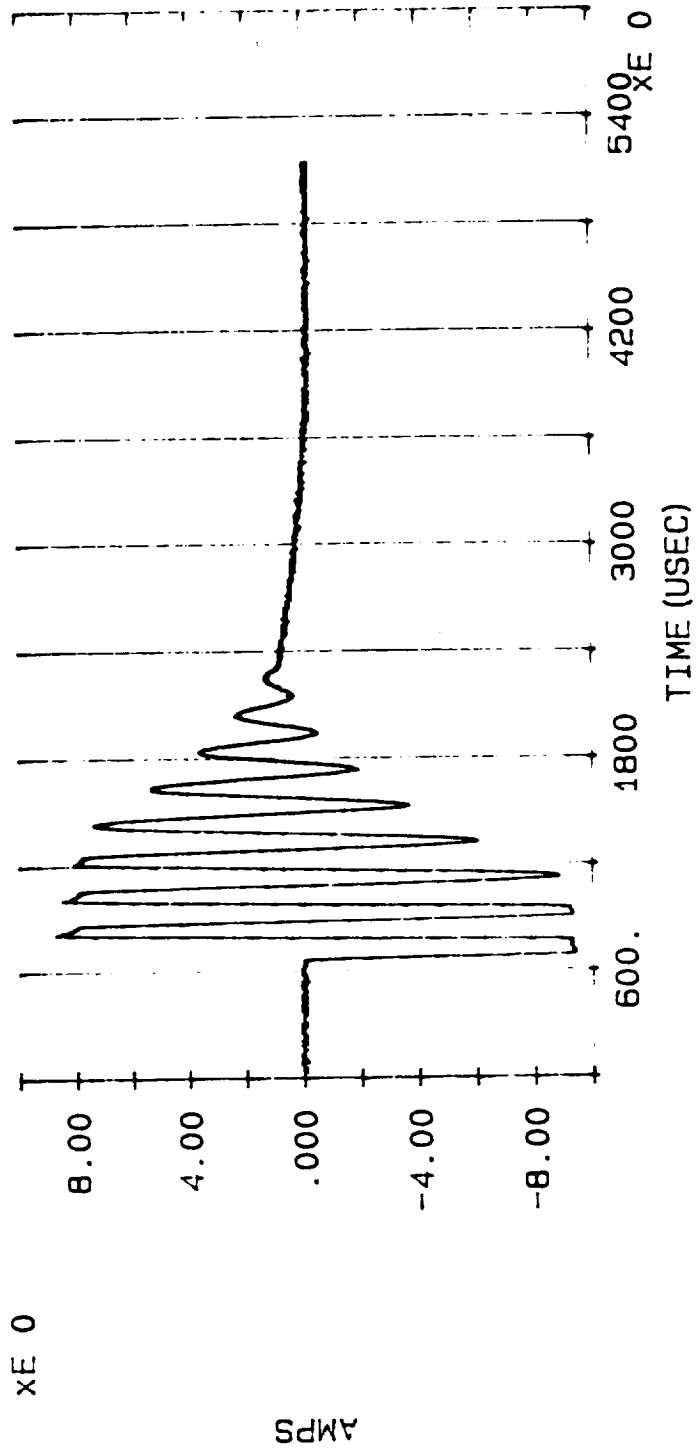

SHORT CIRCUIT CURRENT INDUCED INTO CABLE #6 BY INJECTION CURRENT WAVEFORMS (PLOT #274 AND #275),
PLOT #277, ATTACH POINT #3, DISCHARGE #78

COMPOSITE CURRENT BANK: HIGH CURRENT

DATE: 05/23/90

TIME: 11:38:49.51

datap FILE: C:\HCI\H_CHAN1.079

MAX CURRENT = -7.292E4

ACTION INTEGRAL = 1.119E6

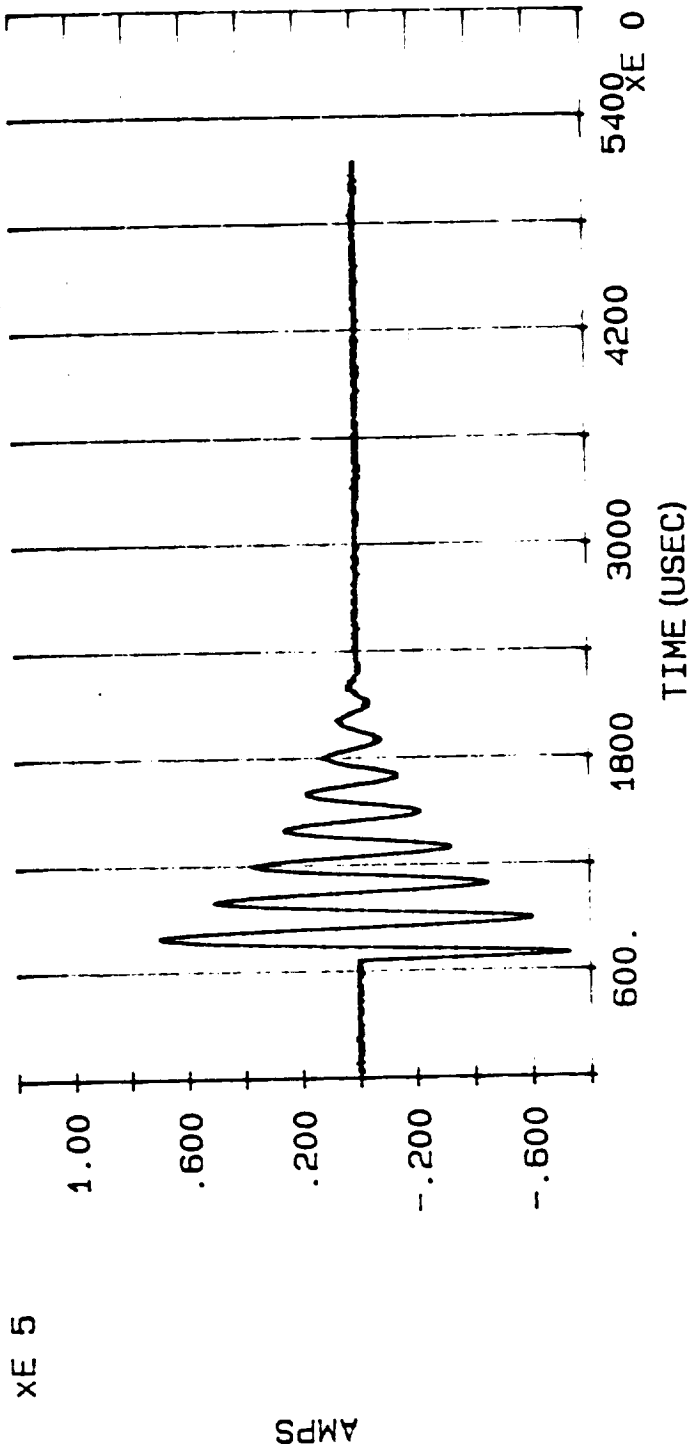

INJECTION CURRENT WAVEFORM (HIGH CURRENT BANK), PLOT #278, ATTACH POINT #1, DISCHARGE #79

COMPOSITE CURRENT BANK: CONTINUING CURRENT

DATE: 05/23/90

TIME: 11:38:49.51

datap FILE: C:\HCI\H_CHAN6.079

MAX CURRENT = 1.740E2

CHARGE = 1.019E2

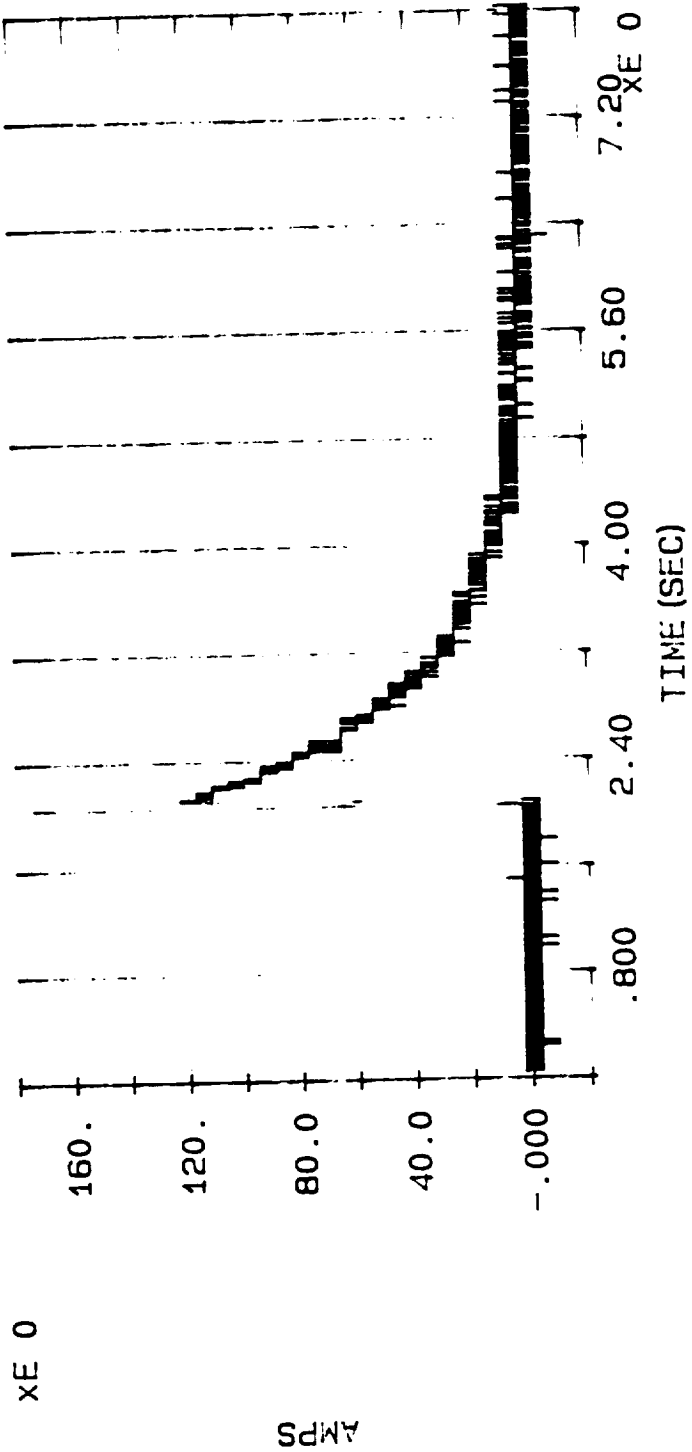

INJECTION CURRENT WAVEFORM (CONTINUING CURRENT BANK), PLOT #279, ATTACH POINT #1, DISCHARGE #79

P2100 PROBE

DATE: 05/23/90

TIME: 11:38:49.51

datap FILE: C:\HCI\H_CHAN2.079

MAX CURRENT = 6.528E0

ACTION INTEGRAL = 6.874E-3

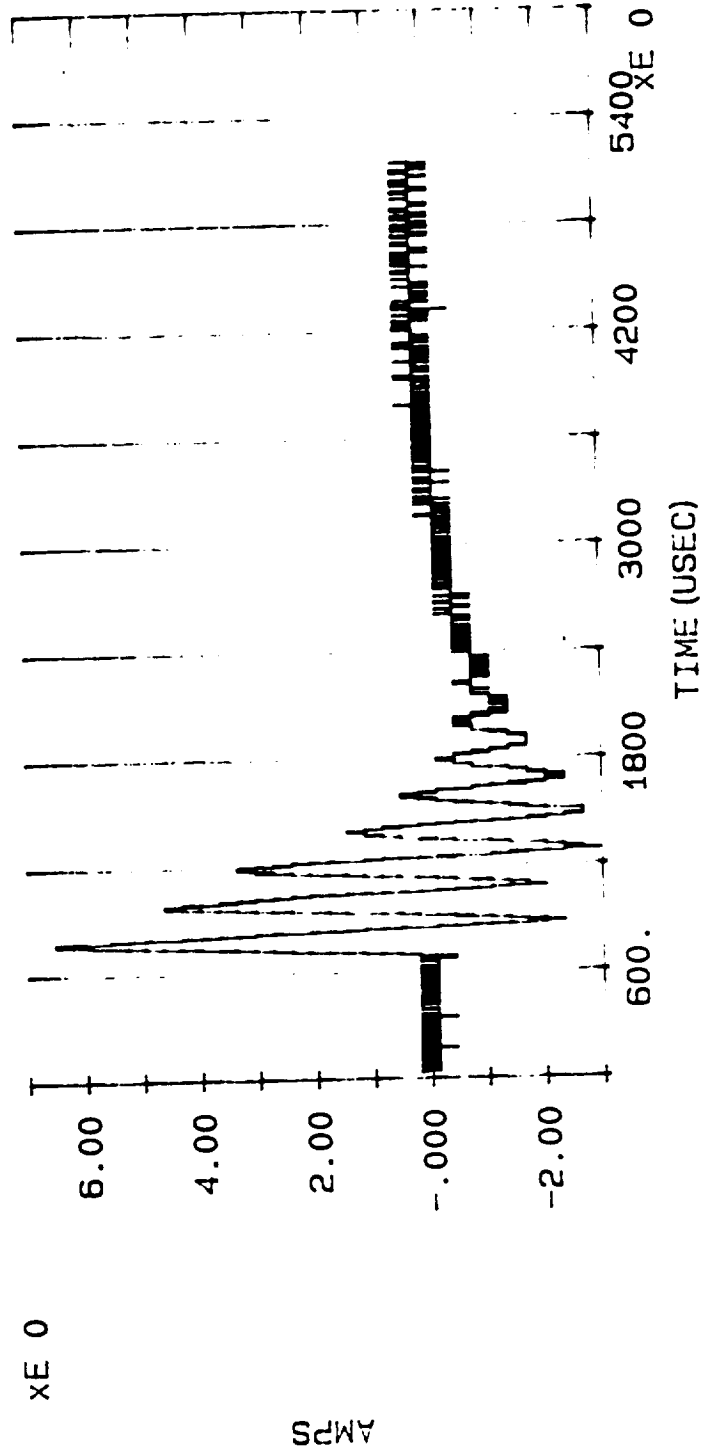

SHORT CIRCUIT CURRENT INDUCED INTO CABLE #12 BY INJECTION CURRENT WAVEFORMS (PLOT #278 AND #279),
PLOT #280, ATTACH POINT #1, DISCHARGE #79

P2100 PROBE

DATE: 05/23/90

TIME: 11:38:49.51

datap FILE: C:\HCI\H_CHAN3.079

MAX CURRENT = 3.268E1

ACTION INTEGRAL = 1.443E-1

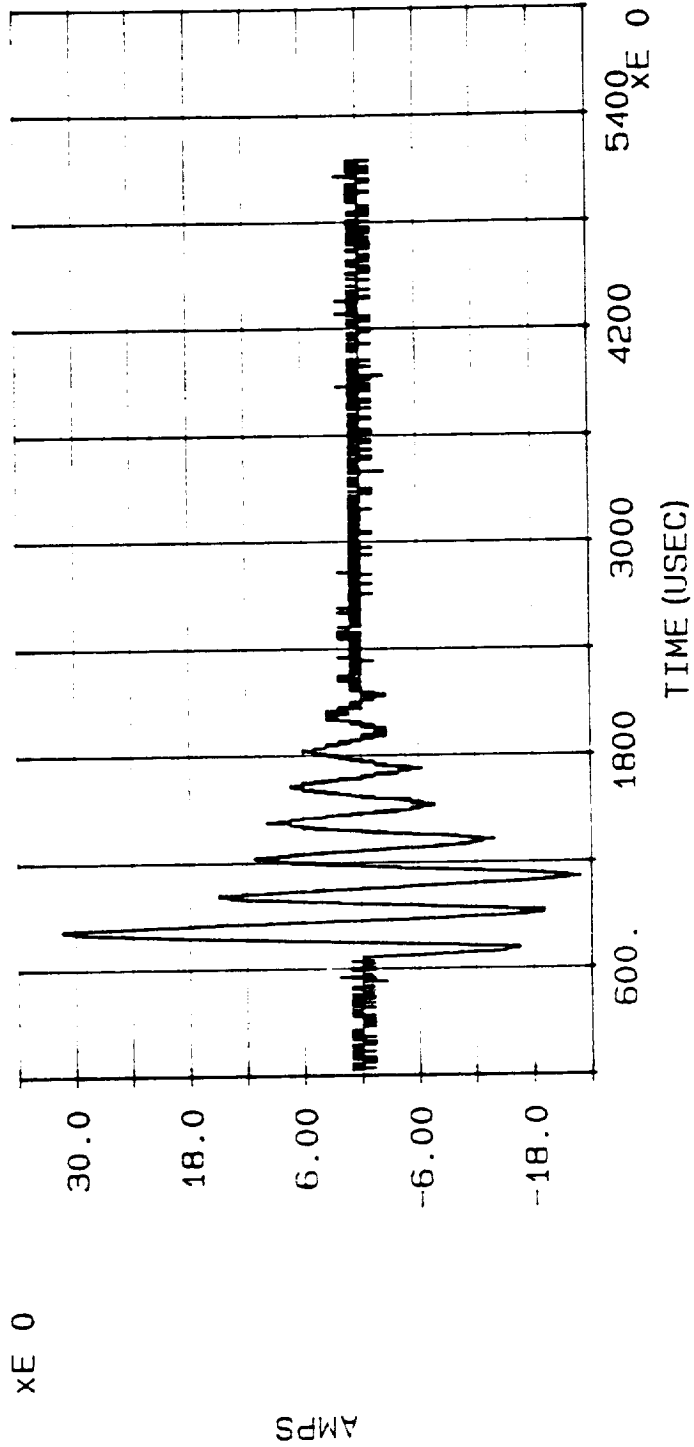

SHORT CIRCUIT CURRENT INDUCED INTO CABLE #6 BY INJECTION CURRENT WAVEFORMS (PLOT #278 AND #279),
PLOT #281, ATTACH POINT #1, DISCHARGE #79

COMPOSITE CURRENT BANK: HIGH CURRENT

DATE: 05/23/90

TIME: 11:53:03.88

datap FILE: C:\HCI\H_CHAN1.080

MAX CURRENT = -8.439E4

ACTION INTEGRAL = 1.998E6

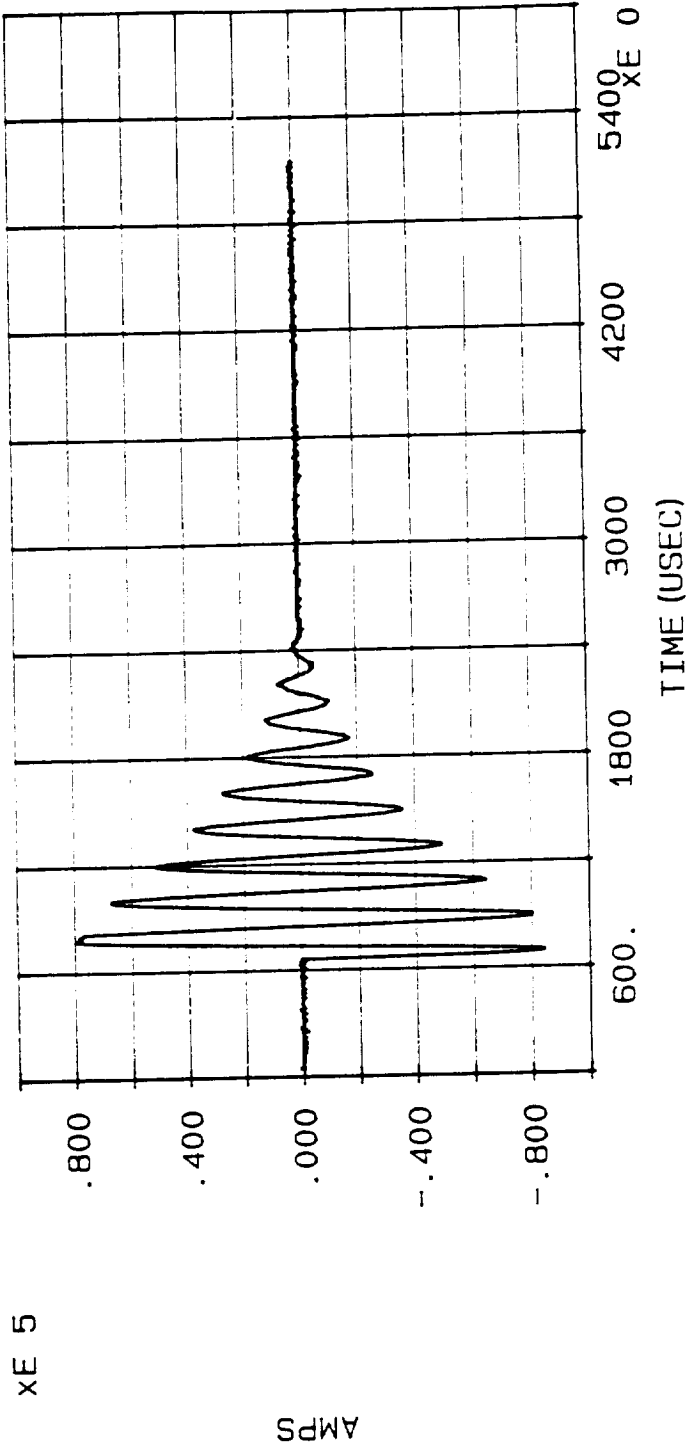

INJECTION CURRENT WAVEFORM (HIGH CURRENT BANK), PLOT #282, ATTACH POINT: BOND STRAP #1,
DISCHARGE #80

COMPOSITE CURRENT BANK: CONTINUING CURRENT

DATE: 05/23/90

TIME: 11:53:03.88

datap FILE: C:\HCI\H_CHAN6.080

MAX CURRENT = 2.381E2

CHARGE = 2.219E2

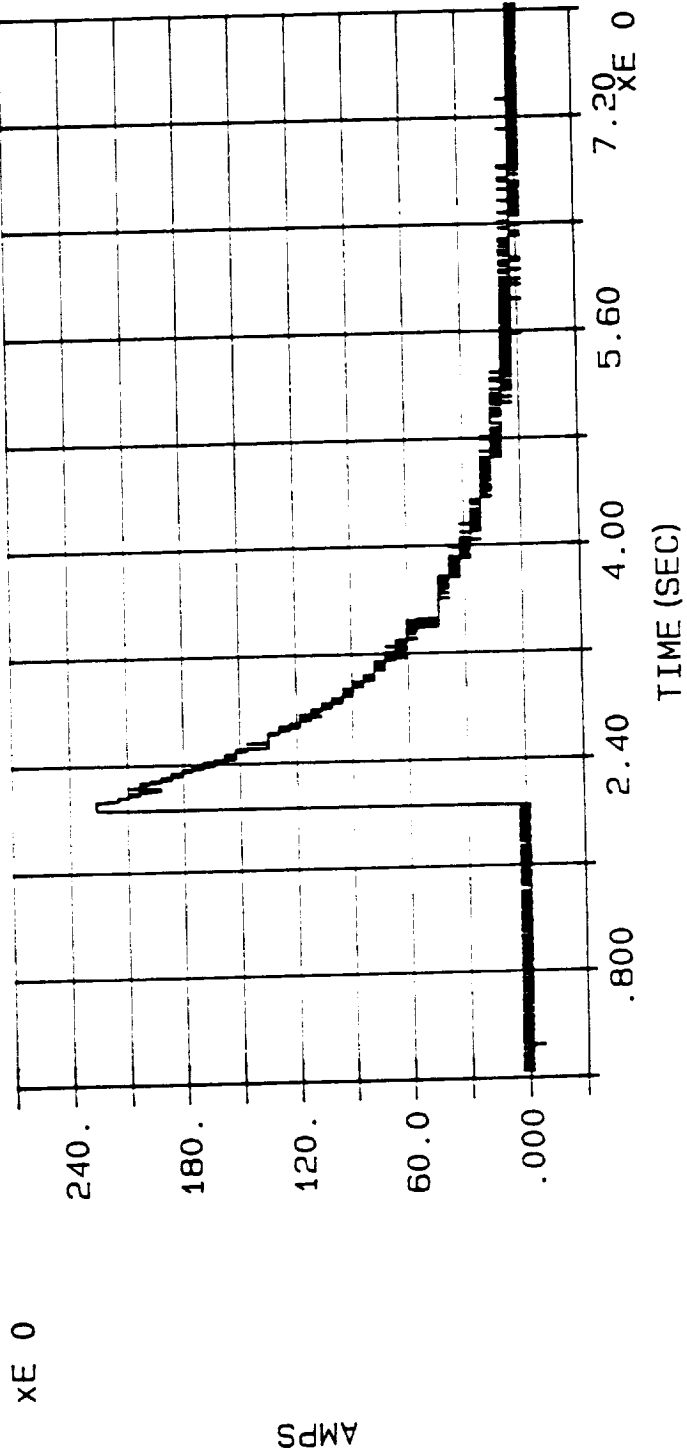

INJECTION CURRENT WAVEFORM (CONTINUING CURRENT BANK), PLOT #283, ATTACH POINT: BOND STRAP #1,
DISCHARGE #80

P2100 PROBE

DATE: 05/23/90

TIME: 11:53:03.88

datap FILE: C:\HCI\H_CHAN2.080

MAX CURRENT = 8.140E0

ACTION INTEGRAL = 9.396E-3

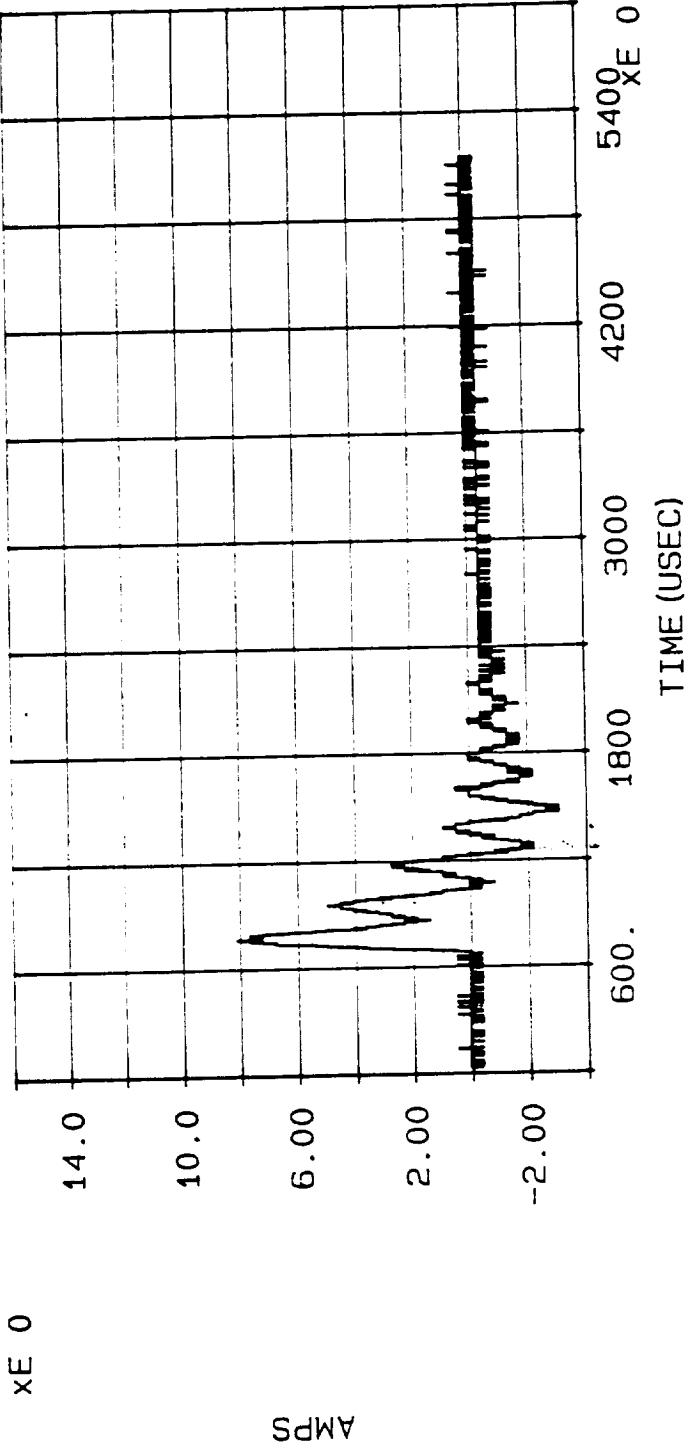

SHORT CIRCUIT CURRENT INDUCED INTO CABLE #12 BY INJECTION CURRENT WAVEFORMS (PLOT #282 AND #283),
PLOT #284, ATTACH POINT: BOND STRAP #1, DISCHARGE #80

P2100 PROBE

DATE: 05/23/90

TIME: 11:53:03.88

datap FILE: C:\HCI\H_CHAN3.080

MAX CURRENT = 3.490E1

ACTION INTEGRAL = 2.536E-1

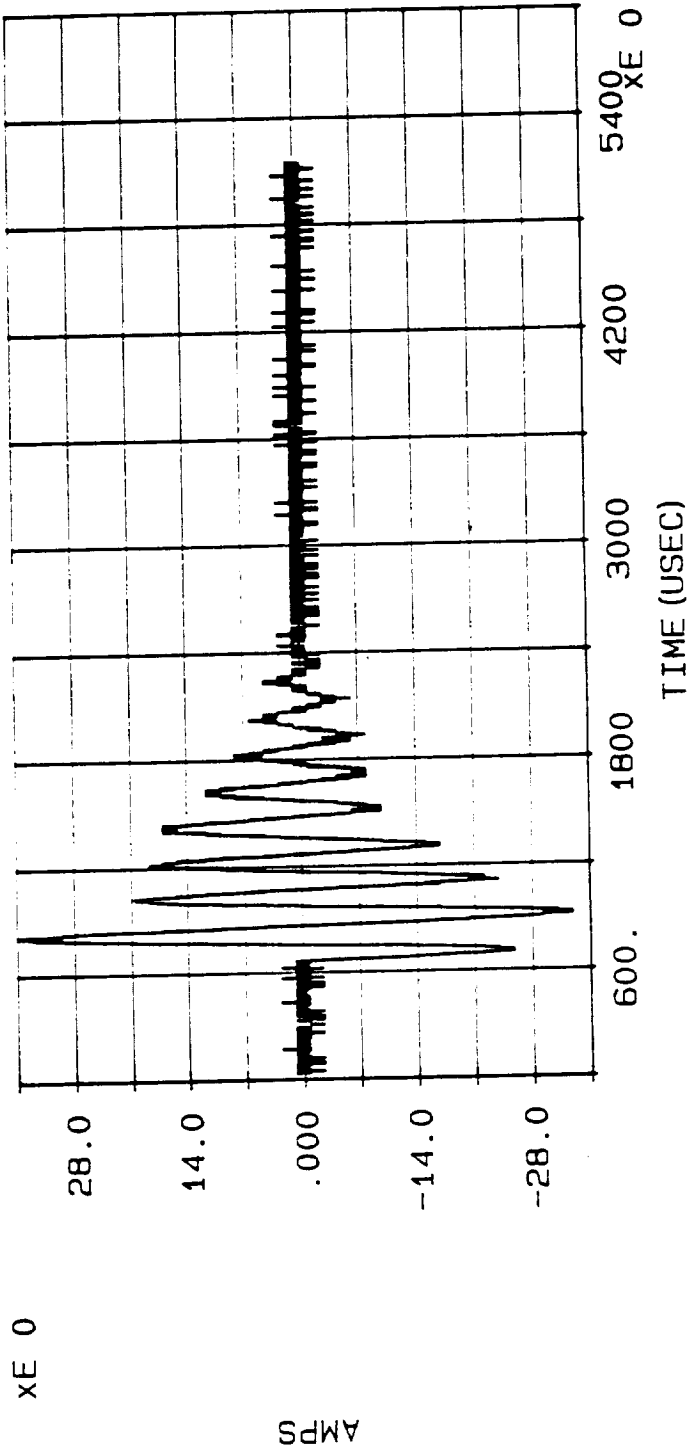

SHORT CIRCUIT CURRENT INDUCED INTO CABLE #6 BY INJECTION CURRENT WAVEFORMS (PLOT #282 AND #283),
PLOT #285, ATTACH POINT: BOND STRAP #1, DISCHARGE #80

COMPOSITE CURRENT BANK: HIGH CURRENT

DATE: 05/23/90

TIME: 12:16:25.41

datap FILE: C:\HCI\H_CHAN1.081

MAX CURRENT = 7.331E4

ACTION INTEGRAL = 1.166E6

XE 5

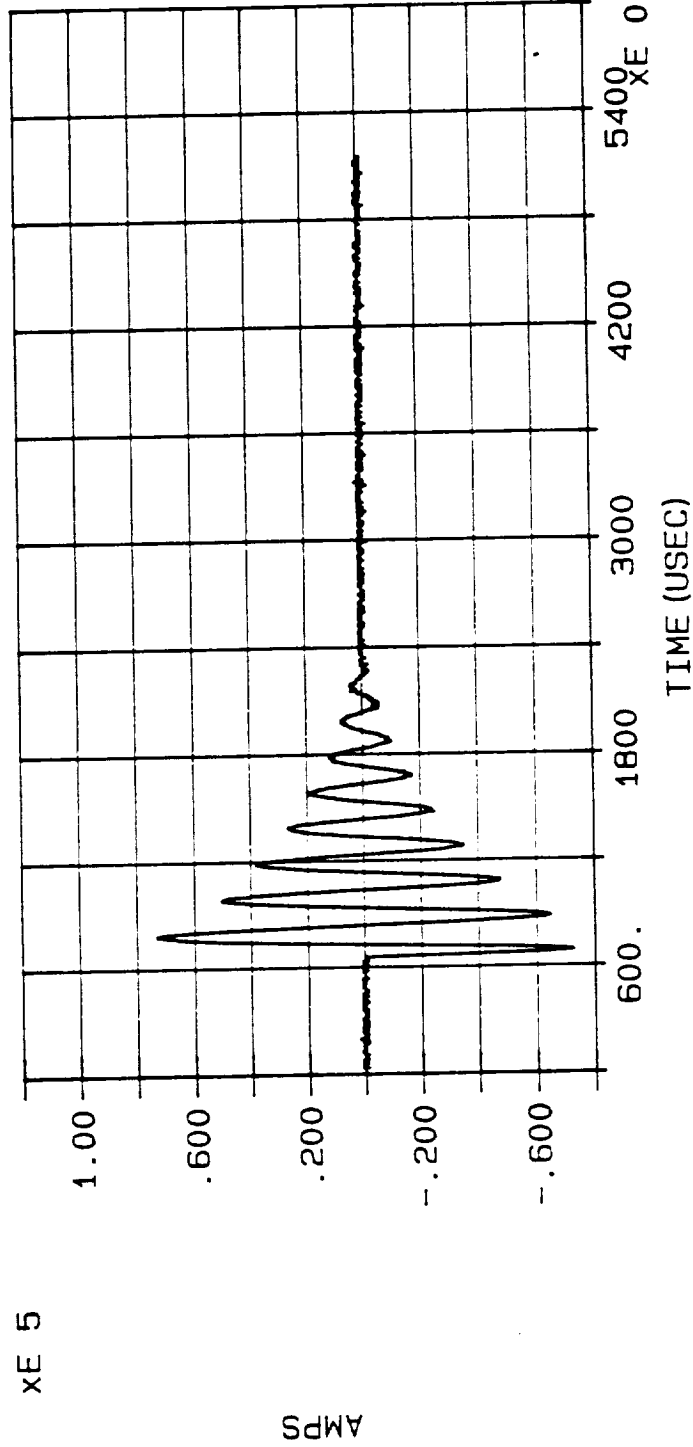

INJECTION CURRENT WAVEFORM (HIGH CURRENT BANK), PLOT #286, ATTACH POINT: BOND STRAP #2,
DISCHARGE #81

COMPOSITE CURRENT BANK: CONTINUING CURRENT

DATE: 05/23/90

TIME: 12: 16: 25.41

datap FILE: C:\HCI\H_CHAN6.081

MAX CURRENT = 1.483E2

CHARGE = 1.069E2

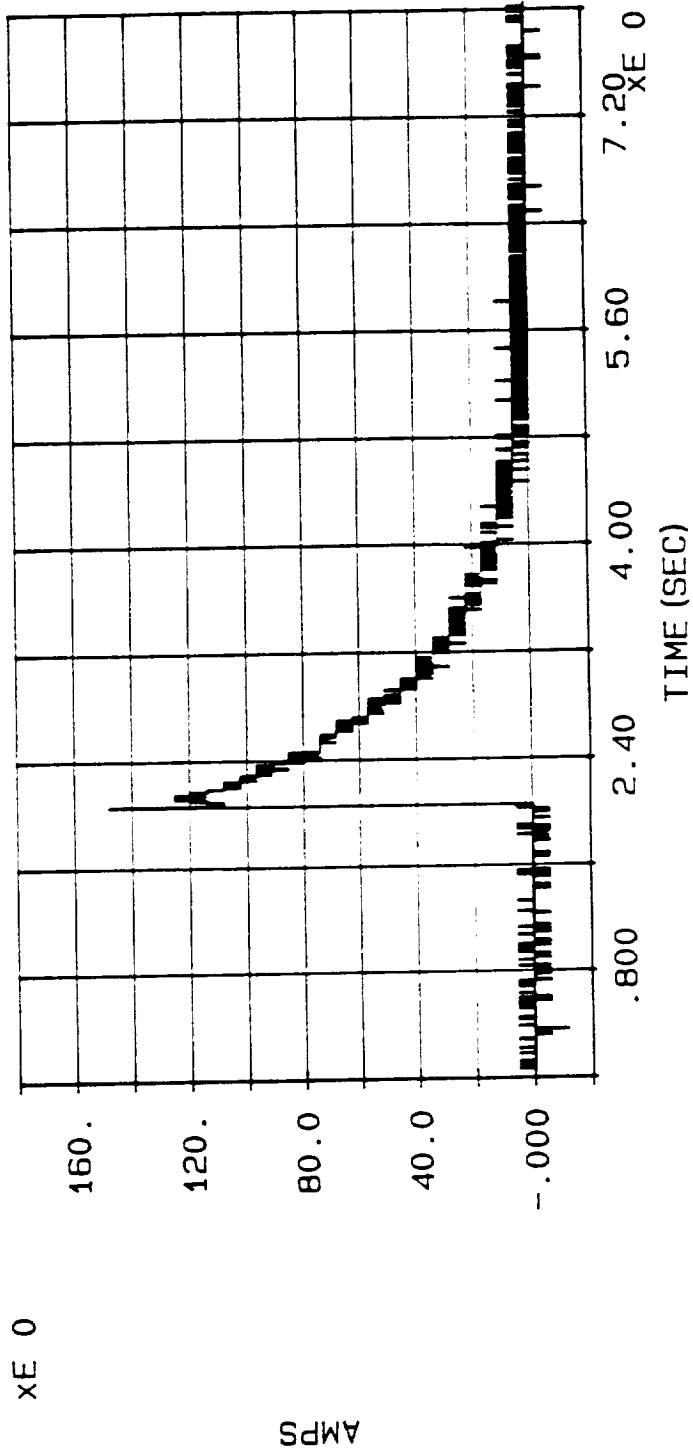

INJECTION CURRENT WAVEFORM (CONTINUING CURRENT BANK), PLOT #287, ATTACH POINT: BOND STRAP #2,
DISCHARGE #81

P2100 PROBE

DATE: 05/23/90

TIME: 12:16:25.41

datap FILE: C:\HCI\H_CHAN2.081

MAX CURRENT = 7.158E0

ACTION INTEGRAL = 6.818E-3

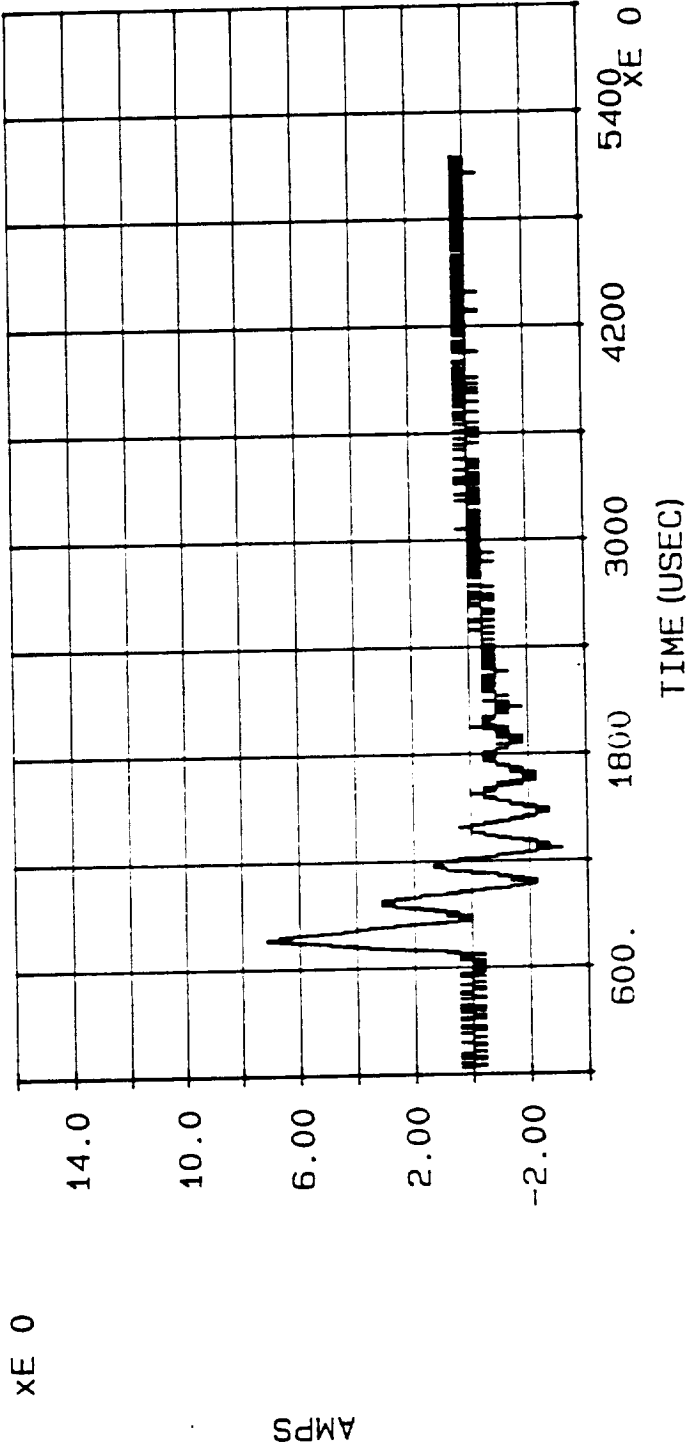

SHORT CIRCUIT CURRENT INDUCED INTO CABLE #12 BY INJECTION CURRENT WAVEFORMS (PLOT #286 AND #287),
PLOT #288, ATTACH POINT: BOND STRAP #2, DISCHARGE #81

P2100 PROBE

DATE: 05/23/90

TIME: 12:16:25.41

datap FILE: C:\HCI\H_CHAN3.081

MAX CURRENT = -2.447E1

ACTION INTEGRAL = 7.072E-2

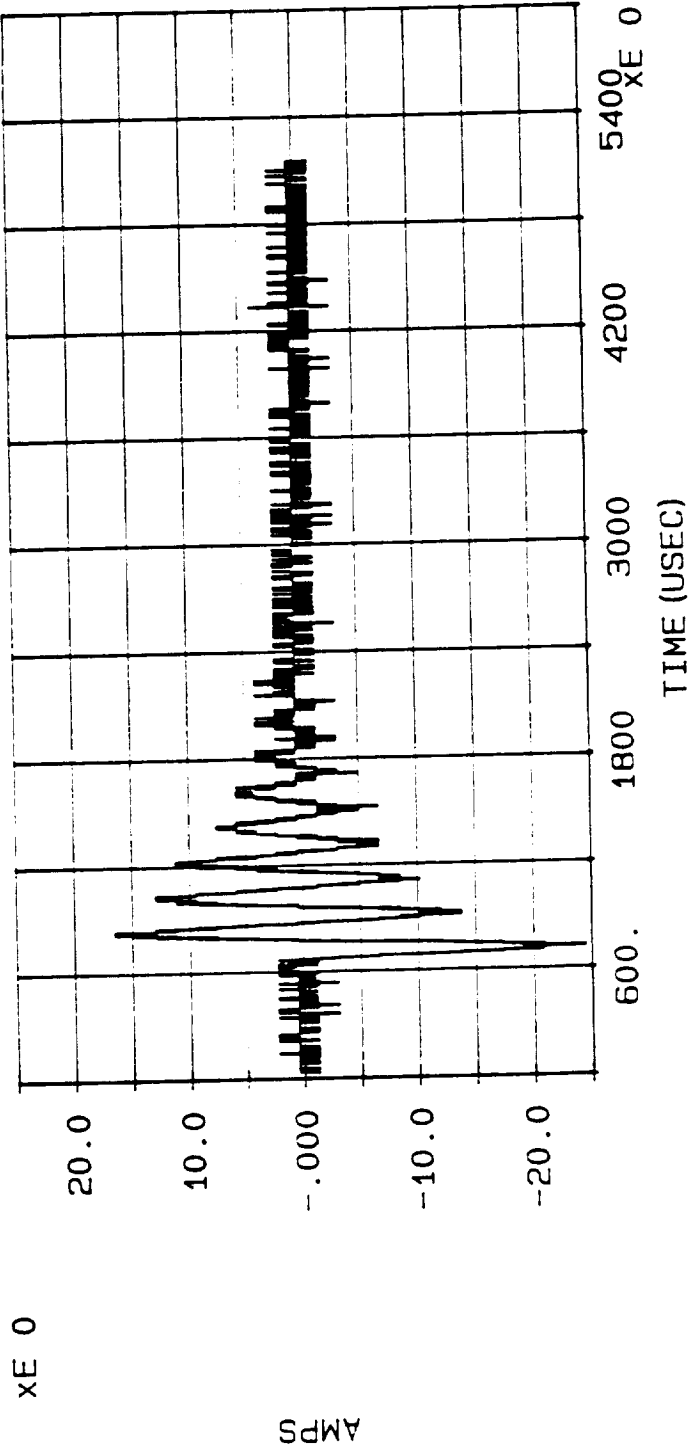

SHORT CIRCUIT CURRENT INDUCED INTO CABLE #6 BY INJECTION CURRENT WAVEFORMS (PLOT #286 AND #287),
PLOT #289, ATTACH POINT: BOND STRAP #2, DISCHARGE #81

COMPOSITE CURRENT BANK: HIGH CURRENT

DATE: 05/23/90

TIME: 12:29:17.39

datap FILE: C:\HCI\H_CHAN1.082

MAX CURRENT = 1.009E5

ACTION INTEGRAL = 2.194E6

XE 5

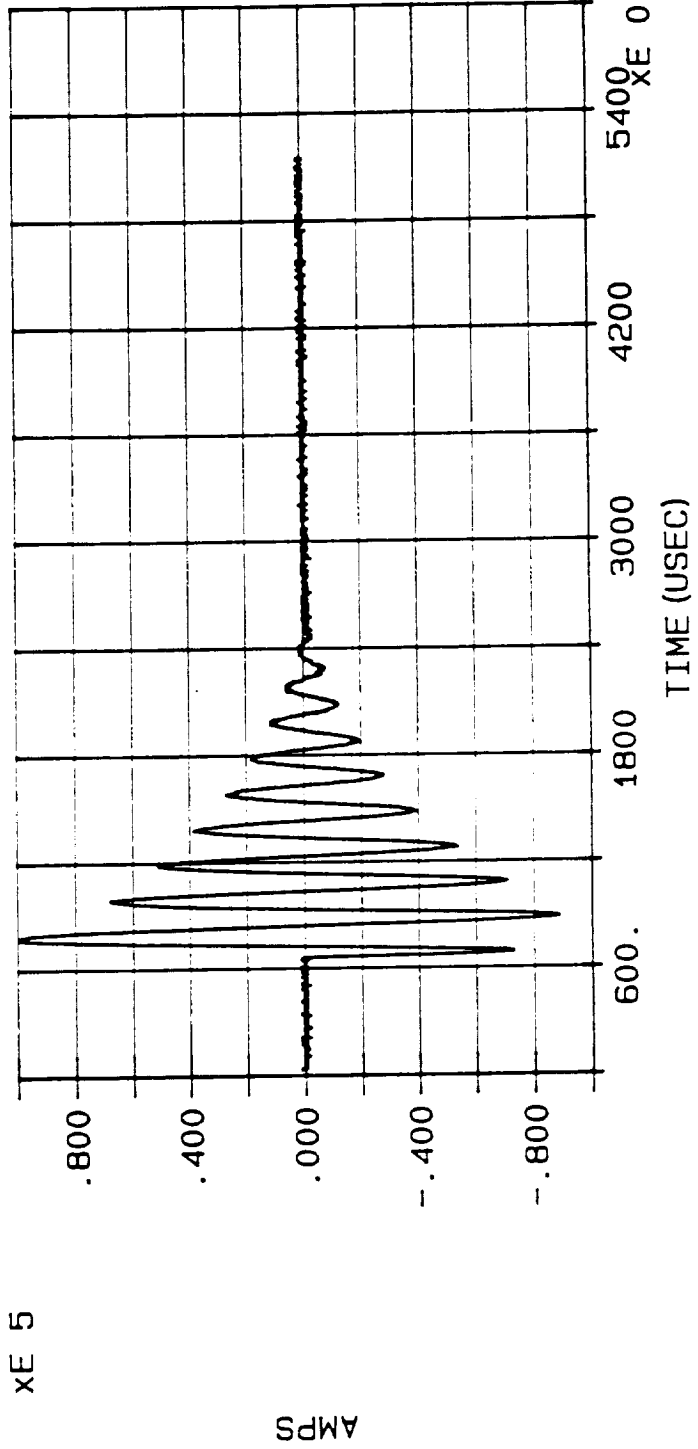

INJECTION CURRENT WAVEFORM (HIGH CURRENT BANK), PLOT #290, ATTACH POINT: BOND STRAP #2,
DISCHARGE #82

COMPOSITE CURRENT BANK: CONTINUING CURRENT

DATE: 05/23/90

TIME: 12:29:17.39

datap FILE: C:\HCI\H_CHAN6.082

MAX CURRENT = 2.293E2

CHARGE = 1.997E2

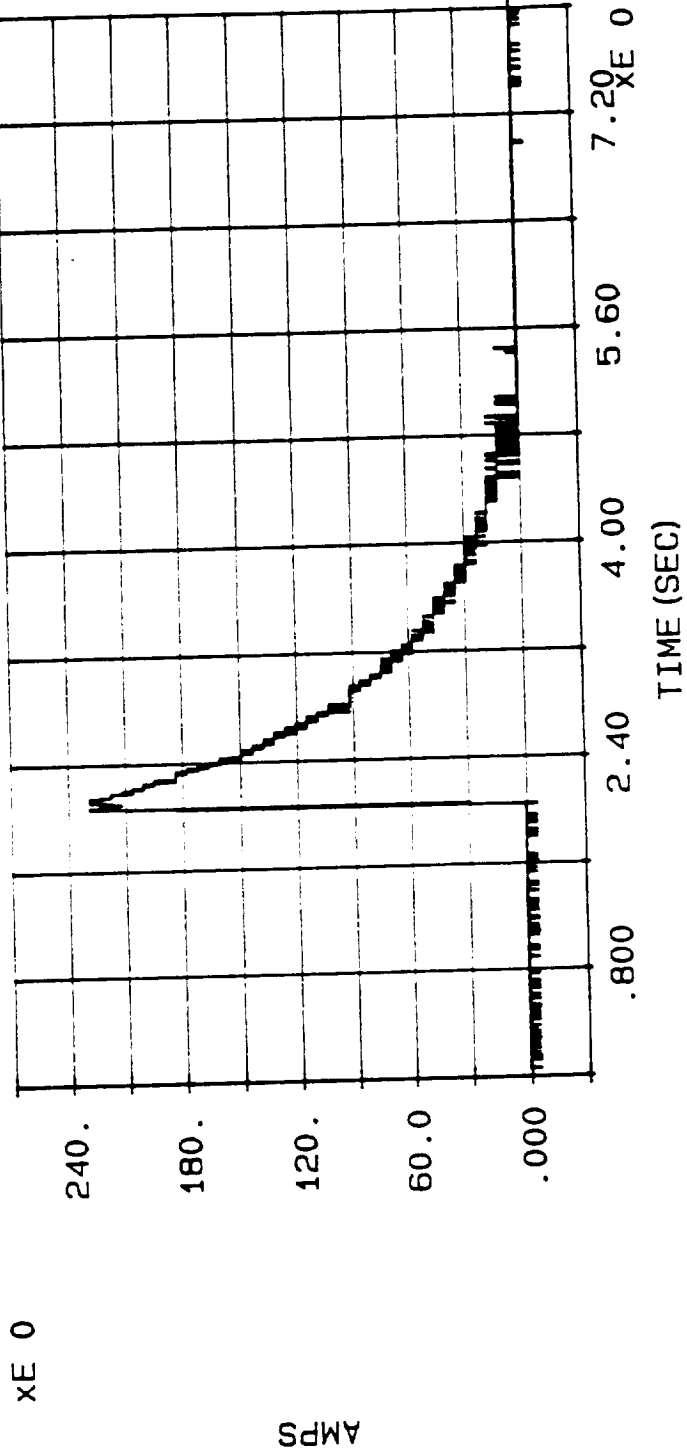

INJECTION CURRENT WAVEFORM (CONTINUING CURRENT BANK), PLOT #291, ATTACH POINT: BOND STRAP #2,
DISCHARGE #82

P2100 PROBE

DATE: 05/23/90

TIME: 12: 29: 17.39

datap FILE: C:\HCI\H_CHAN2.082

MAX CURRENT = 7.322E0

ACTION INTEGRAL = 6.802E-3

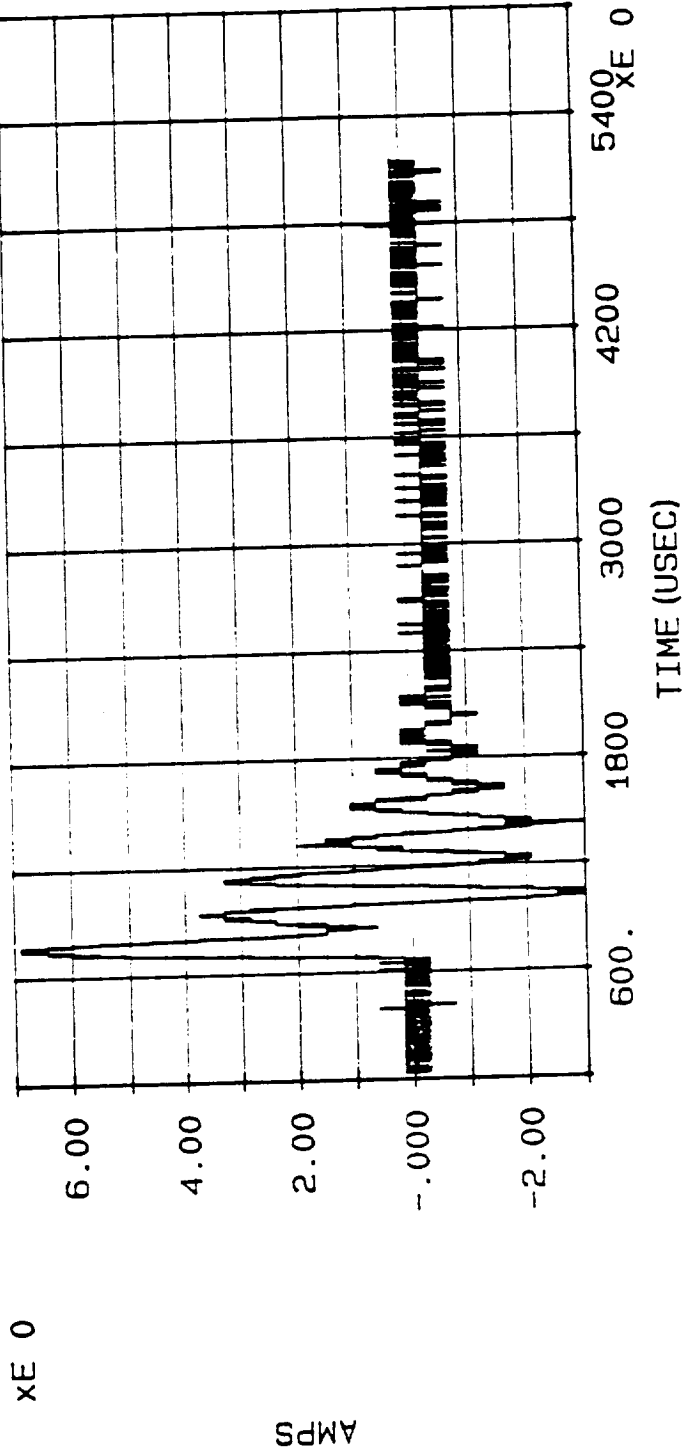

SHORT CIRCUIT CURRENT INDUCED INTO CABLE #12 BY INJECTION CURRENT WAVEFORMS (PLOT #290 AND #291),
PLOT #292, ATTACH POINT: BOND STRAP #2, DISCHARGE #82

P2100 PROBE

DATE: 05/23/90

TIME: 12:29:17.39

datap FILE: C:\HCI\H_CHAN3.082

MAX CURRENT = -1.888E1

ACTION INTEGRAL = 2.927E-2

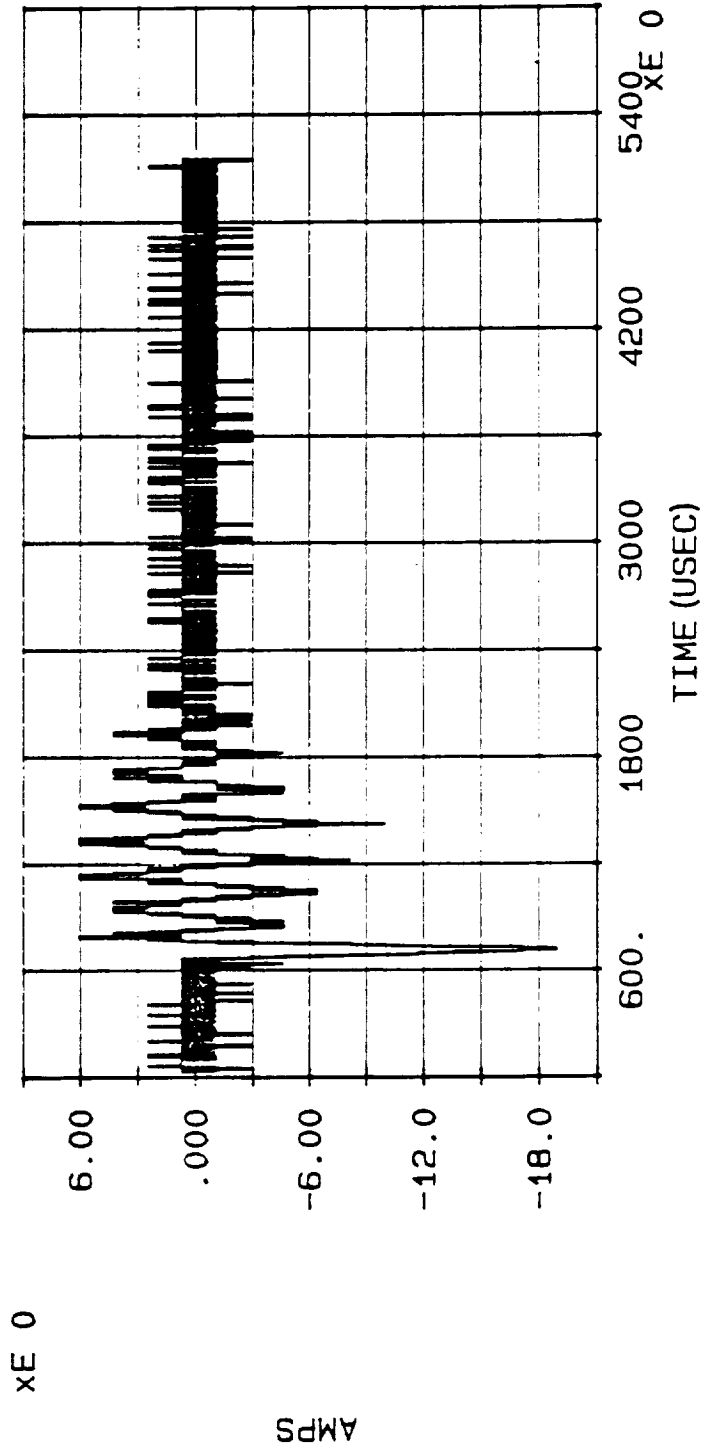

SHORT CIRCUIT CURRENT INDUCED INTO CABLE #6 BY INJECTION CURRENT WAVEFORMS (PLOT #290 AND #291),
PLOT #293, ATTACH POINT: BOND STRAP #2, DISCHARGE #82

COMPOSITE CURRENT BANK: HIGH CURRENT

DATE: 05/23/90

TIME: 14:10:49.45

datap FILE: C:\HCI\H_CHAN1.083

MAX CURRENT = 8.537E4

ACTION INTEGRAL = 1.485E6

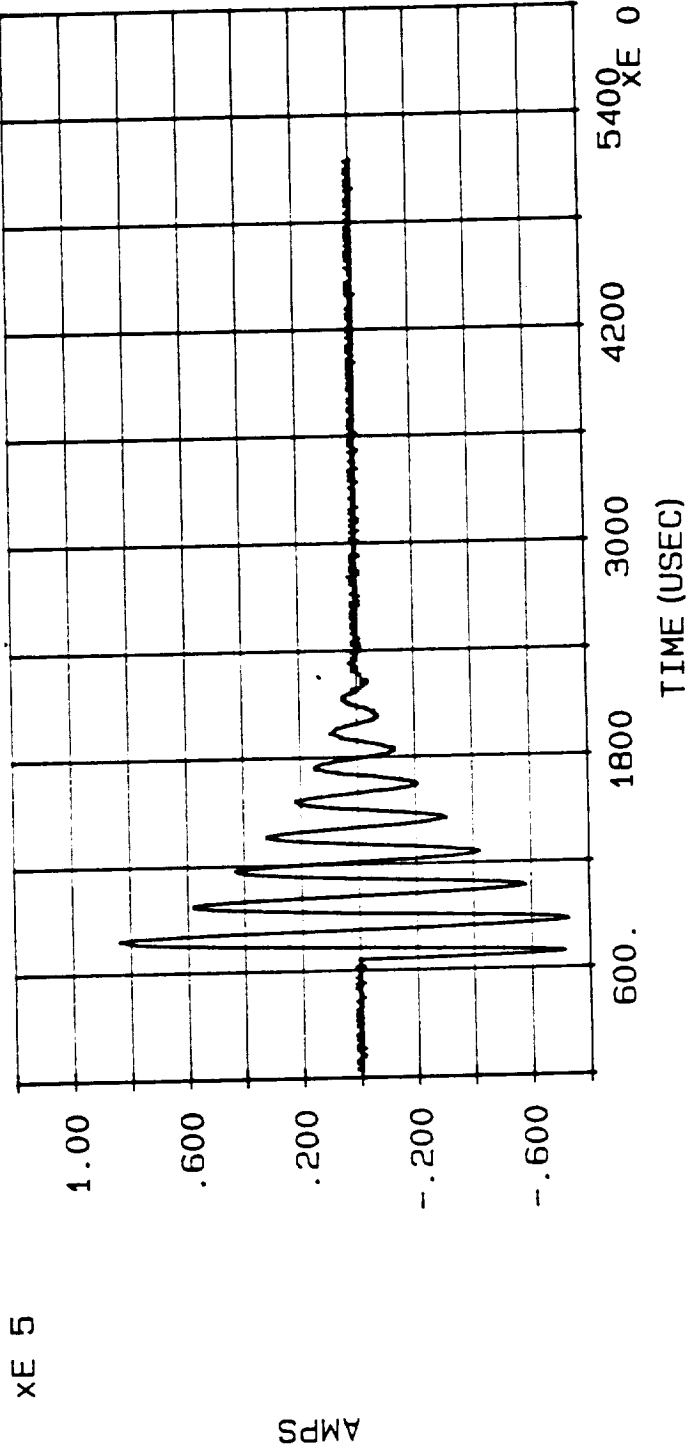

INJECTION CURRENT WAVEFORM (HIGH CURRENT BANK), PLOT #294, ATTACH POINT: BOND STRAP #4,
DISCHARGE #83

COMPOSITE CURRENT BANK: CONTINUING CURRENT

DATE: 05/23/90

TIME: 14:10:49.45

datap FILE: C:\HCI\H_CHAN6.083

MAX CURRENT = 3.500E2

CHARGE = 1.088E2

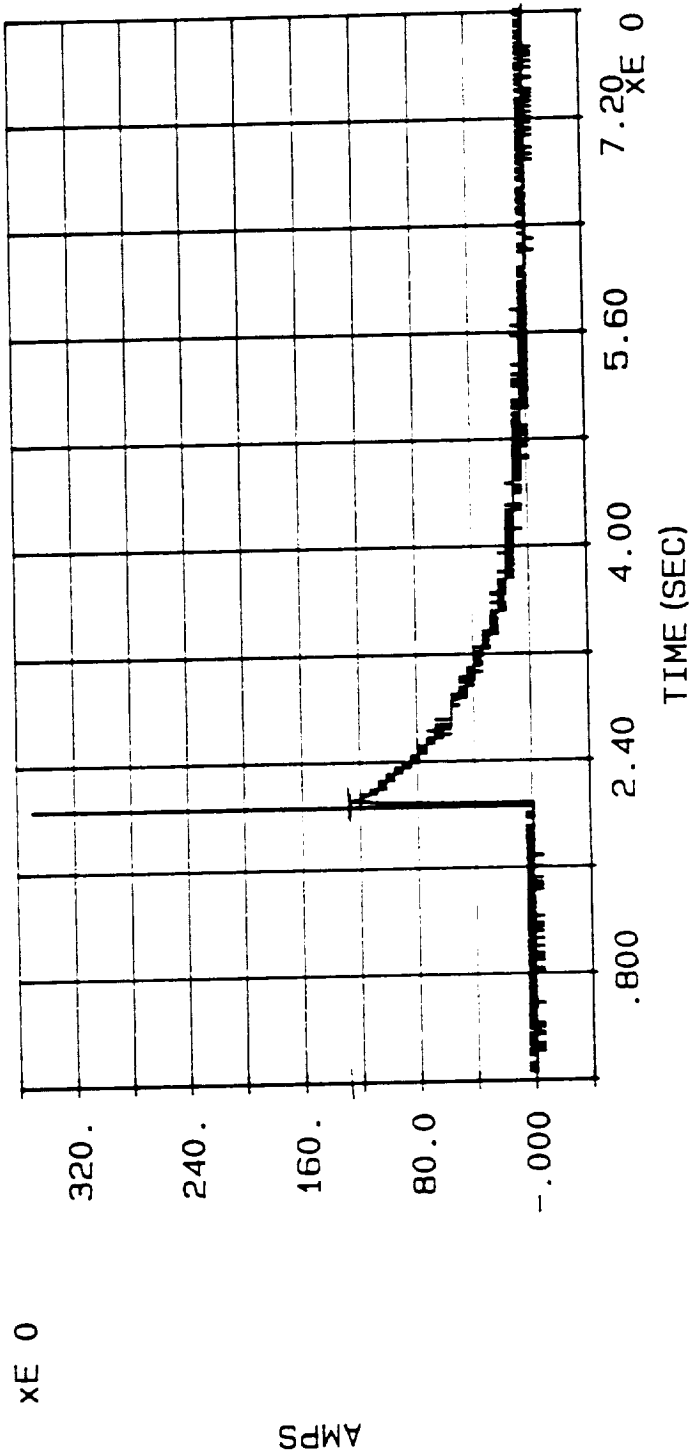

INJECTION CURRENT WAVEFORM (CONTINUING CURRENT BANK), PLOT #295, ATTACH POINT: BOND STRAP #4,
DISCHARGE #83

P2100 PROBE

DATE: 05/23/90

TIME: 14: 10: 49.45

datap FILE: C:\HCI\H_CHAN2.083

MAX CURRENT = 5.594E0

ACTION INTEGRAL = 5.755E-3

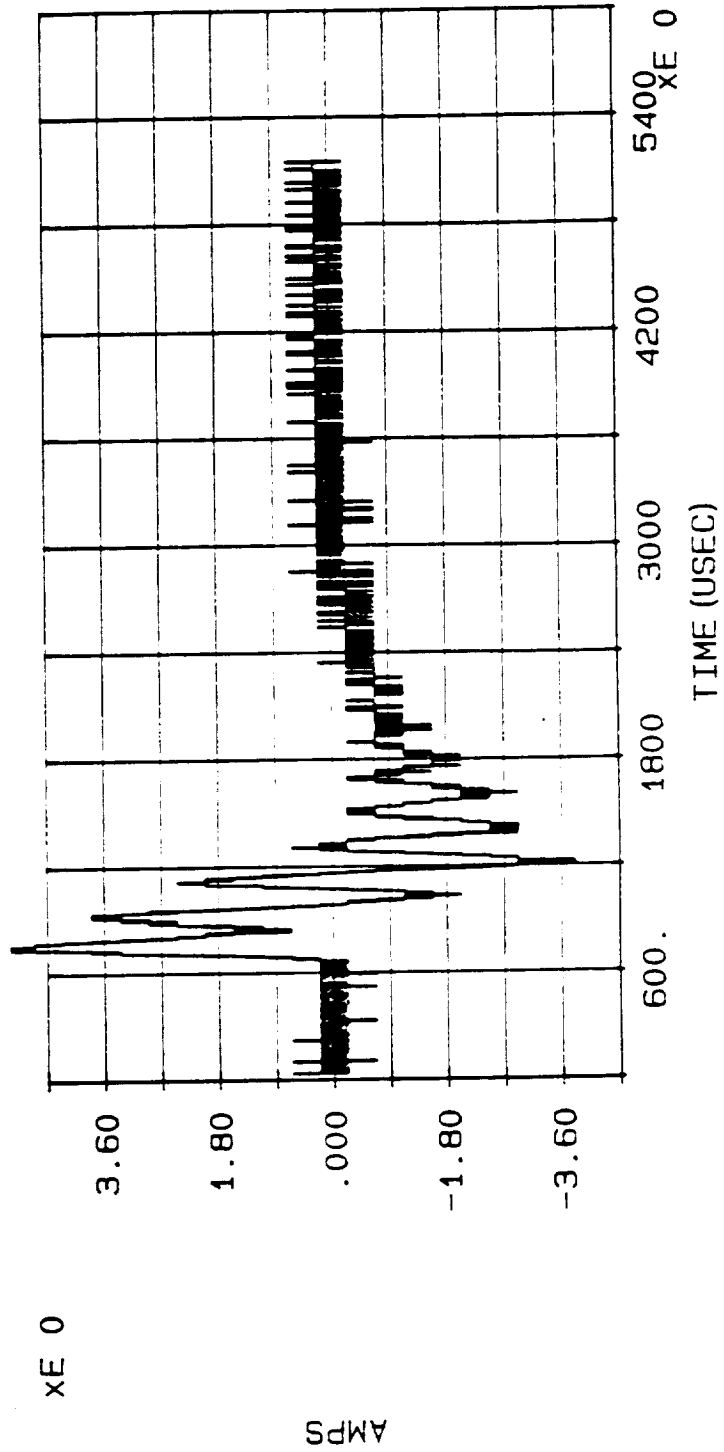

SHORT CIRCUIT CURRENT INDUCED INTO CABLE #12 BY INJECTION CURRENT WAVEFORMS (PLOT #294 AND #295),
PLOT #296, ATTACH POINT: BOND STRAP #4, DISCHARGE #83

P2100 PROBE

DATE: 05/23/90

TIME: 14: 10: 49.45

datap FILE: C:\HCI\H_CHAN3.083

MAX CURRENT = -2.548E1

ACTION INTEGRAL = 7.130E-2

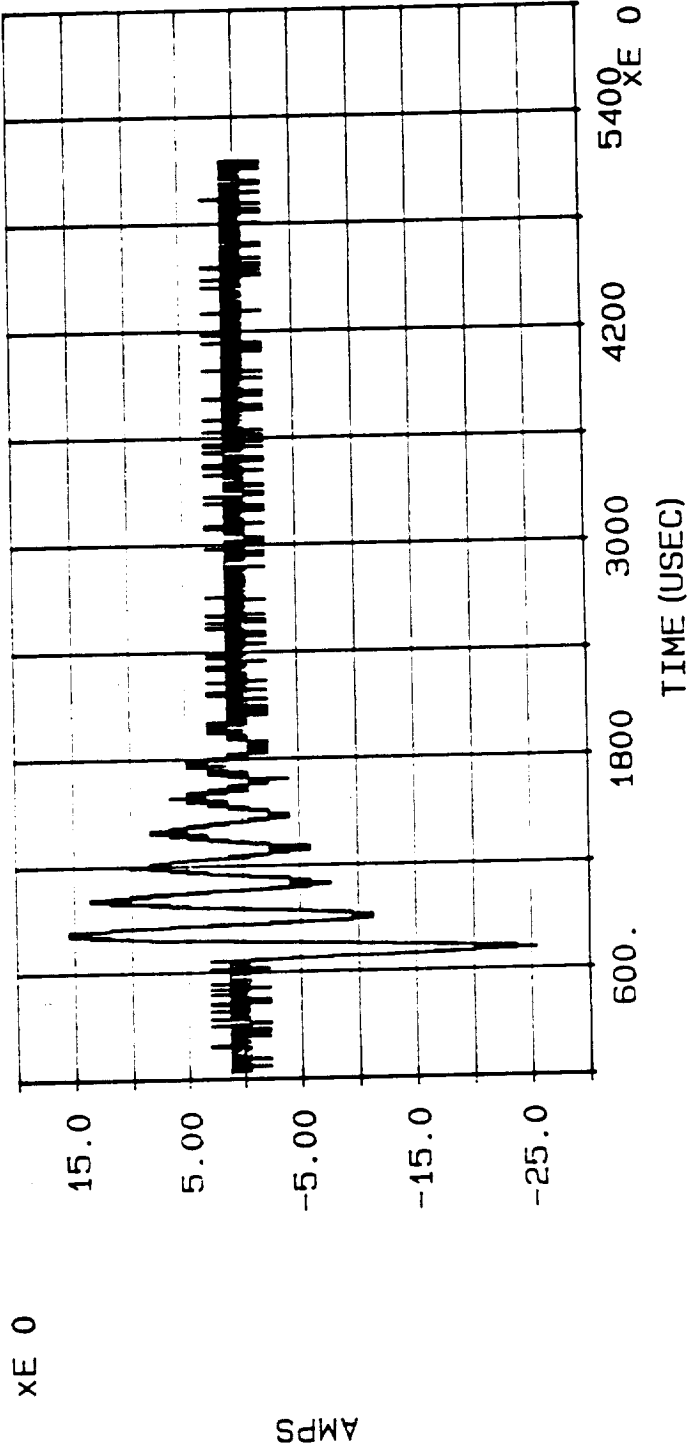

SHORT CIRCUIT CURRENT INDUCED INTO CABLE #6 BY INJECTION CURRENT WAVEFORMS (PLOT #294 AND #295),
PLOT #297, ATTACH POINT: BOND STRAP #4, DISCHARGE #83

COMPOSITE CURRENT BANK: HIGH CURRENT

DATE: 05/23/90

TIME: 14:24:46.63

datap FILE: C:\HCI\H_CHAN1.084

MAX CURRENT = 9.939E4

ACTION INTEGRAL = 2.132E6

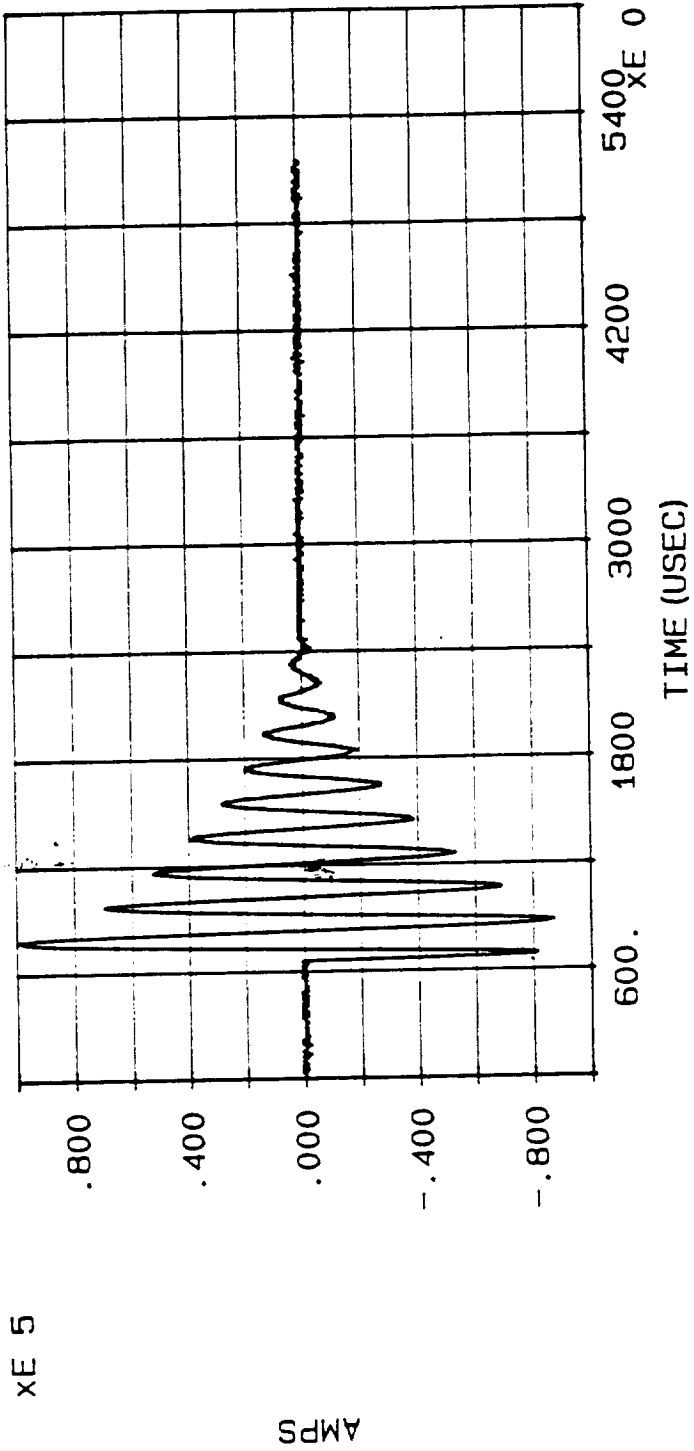

INJECTION CURRENT WAVEFORM (HIGH CURRENT BANK), PLOT #298, ATTACH POINT: BOND STRAP #4,
DISCHARGE #84

COMPOSITE CURRENT BANK: CONTINUING CURRENT

DATE: 05/23/90

TIME: 14:24:46.63

datap FILE: C:\HCI\H_CHAN6.084

MAX CURRENT = 2.080E2

CHARGE = 1.643E2

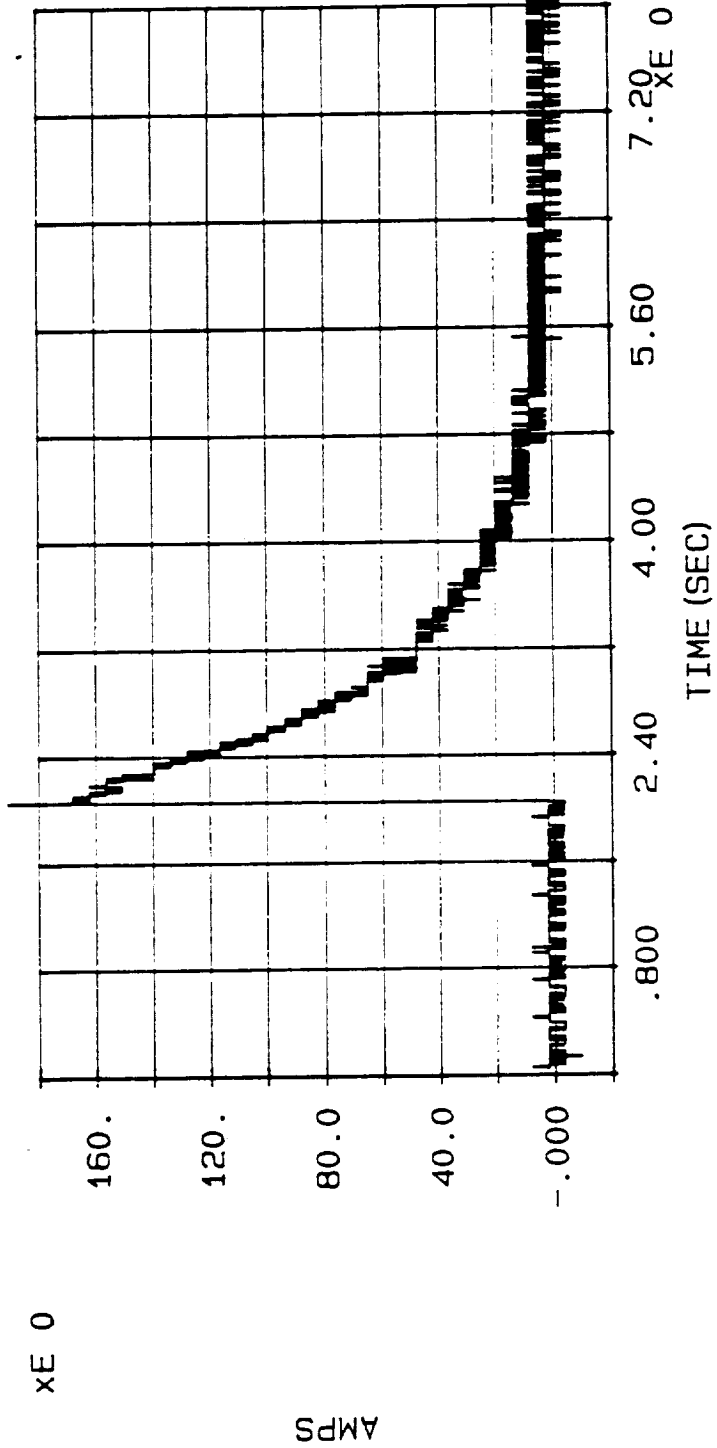

INJECTION CURRENT WAVEFORM (CONTINUING CURRENT BANK), PLOT #299, ATTACH POINT: BOND STRAP #4, DISCHARGE #84

P2100 PROBE

DATE: 05/23/90

TIME: 14:24:46.63

datap FILE: C:\HCI\H_CHAN3.084

MAX CURRENT = -2.579E1

ACTION INTEGRAL = 9.305E-2

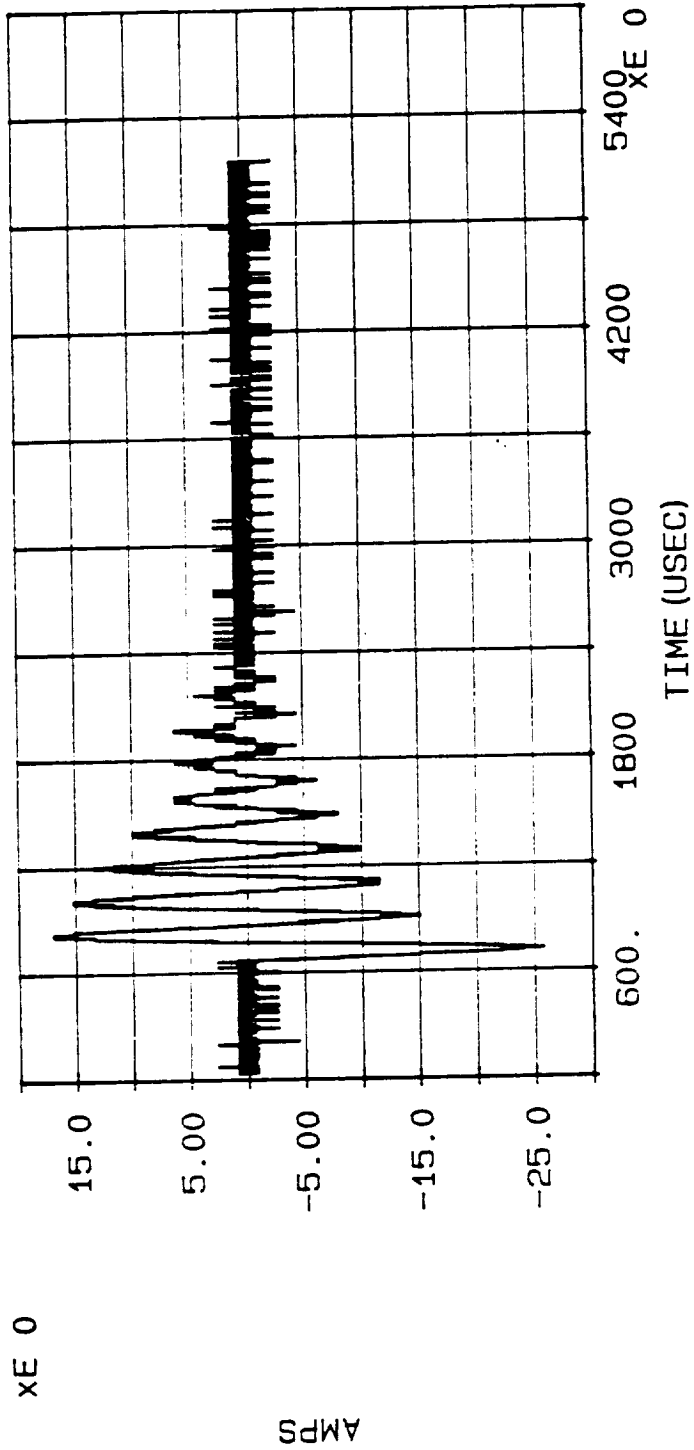

SHORT CIRCUIT CURRENT INDUCED INTO CABLE #6 BY INJECTION CURRENT WAVEFORMS (PLOT #298 AND #299),
PLOT #301, ATTACH POINT: BOND STRAP #4, DISCHARGE #84

COMPOSITE CURRENT BANK: HIGH CURRENT

DATE: 05/23/90

TIME: 16:55:48.73

datap FILE: C:\HCI\H_CHAN1.085

MAX CURRENT = 9.188E4

ACTION INTEGRAL = 1.865E6

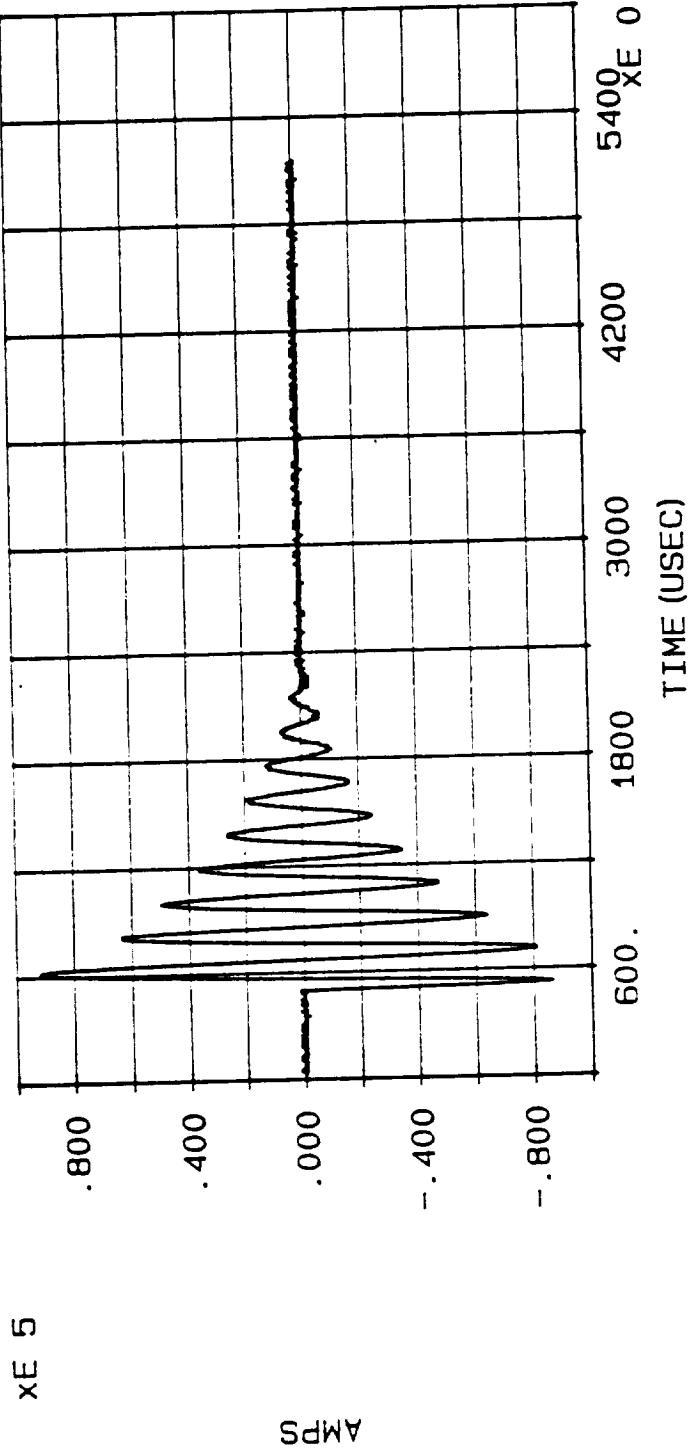

INJECTION CURRENT WAVEFORM, PLOT #302, ATTACH POINT: BOND STRAP #5, DISCHARGE #85

P2100 PROBE

DATE: 05/23/90

TIME: 16:55:48.73

datap FILE: C:\HCI\H_CHAN2.085

MAX CURRENT = 7.310E0

ACTION INTEGRAL = 8.856E-3

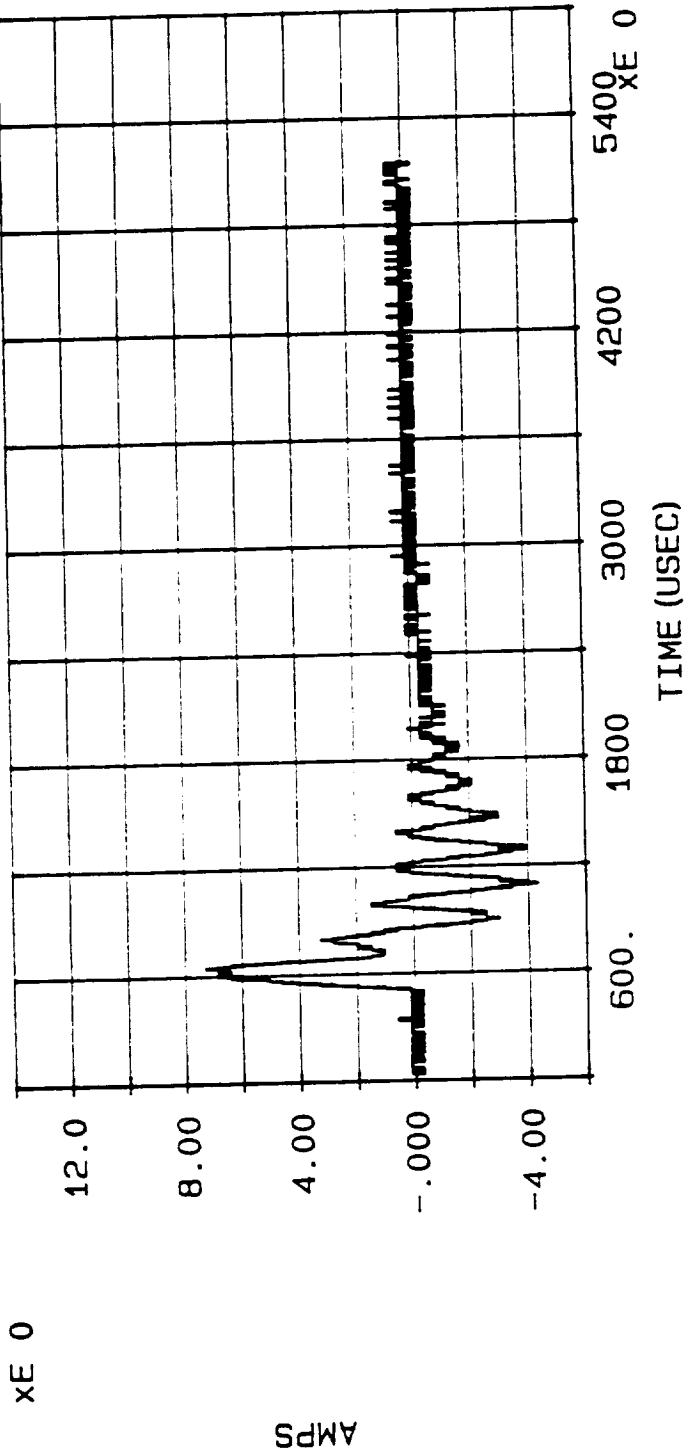

SHORT CIRCUIT CURRENT INDUCED INTO CABLE #12 BY INJECTION CURRENT WAVEFORM (PLOT #302), PLOT #303,
ATTACH POINT: BOND STRAP #5, DISCHARGE #85

P2100 PROBE

DATE: 05/23/90

TIME: 16:55:48.73

datap FILE: C:\HCI\H_CHAN3.085

MAX CURRENT = -3.166E1

ACTION INTEGRAL = 1.478E-1

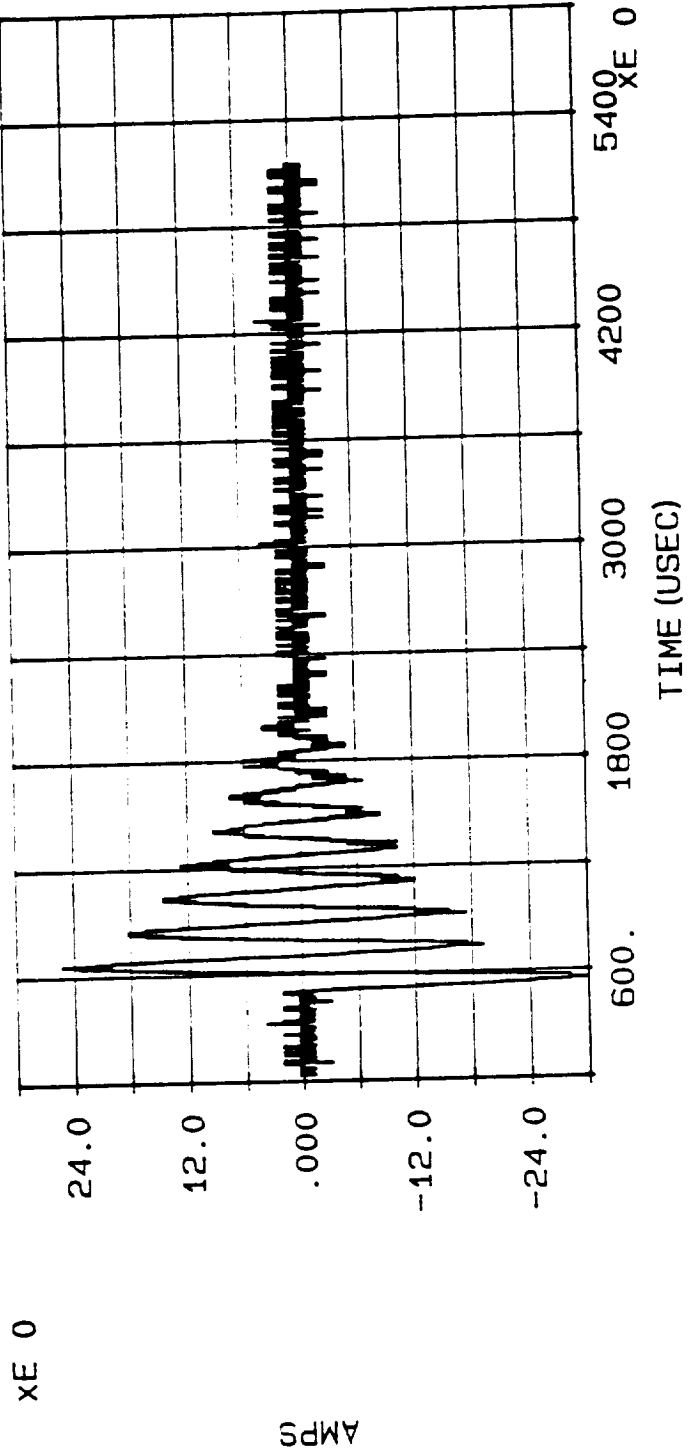

SHORT CIRCUIT CURRENT INDUCED INTO CABLE #6 BY INJECTION CURRENT WAVEFORM (PLOT #302), PLOT #304,
ATTACH POINT: BOND STRAP #5, DISCHARGE #85

COMPOSITE CURRENT BANK: HIGH CURRENT

DATE: 05/23/90

TIME: 17: 11: 58.77

datap FILE: C:\HCI\H_CHAN1.086

MAX CURRENT = 9.853E4

ACTION INTEGRAL = 2.197E6

x E 5

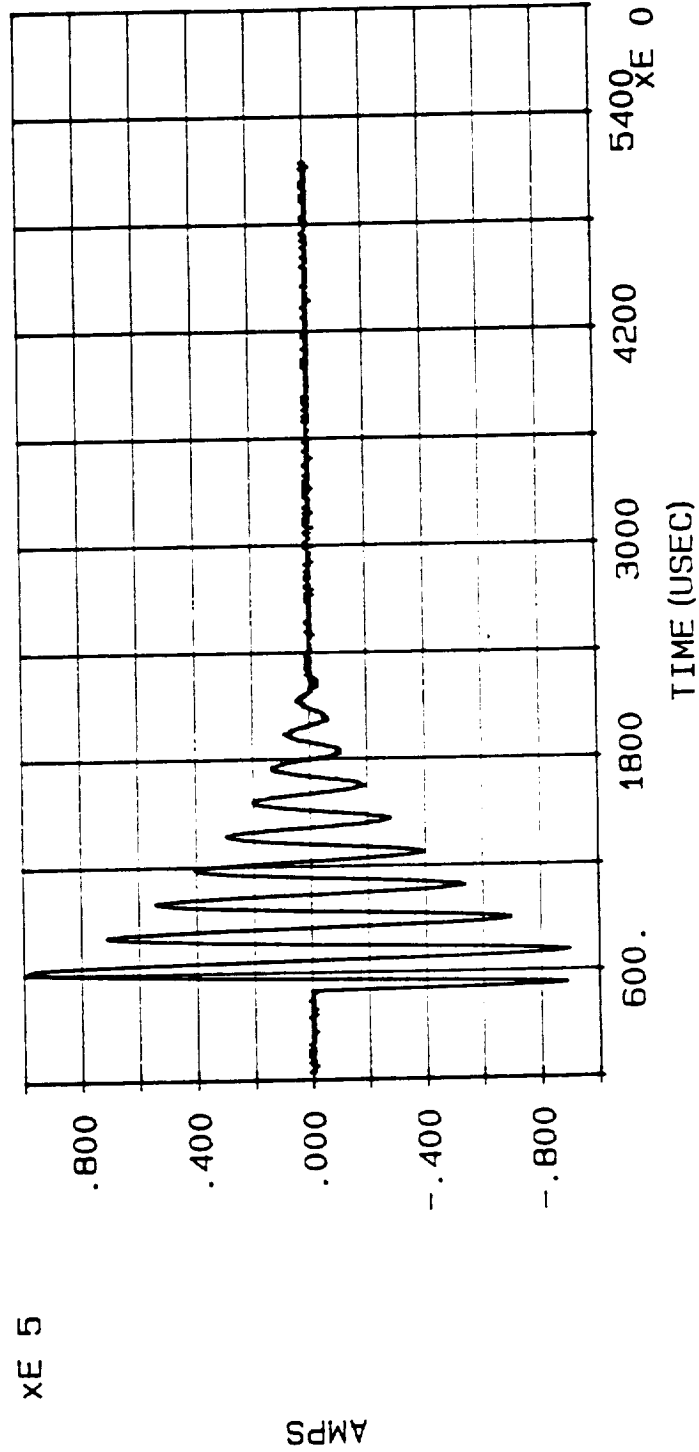

INJECTION CURRENT WAVEFORM, PLOT #305, ATTACH POINT: BOND STRAP #6, DISCHARGE #86

P2100 PROBE

DATE: 05/23/90

TIME: 17:11:58.77

datap FILE: C:\HCI\H_CHAN2.086

MAX CURRENT = 9.071E0

ACTION INTEGRAL = 1.178E-2

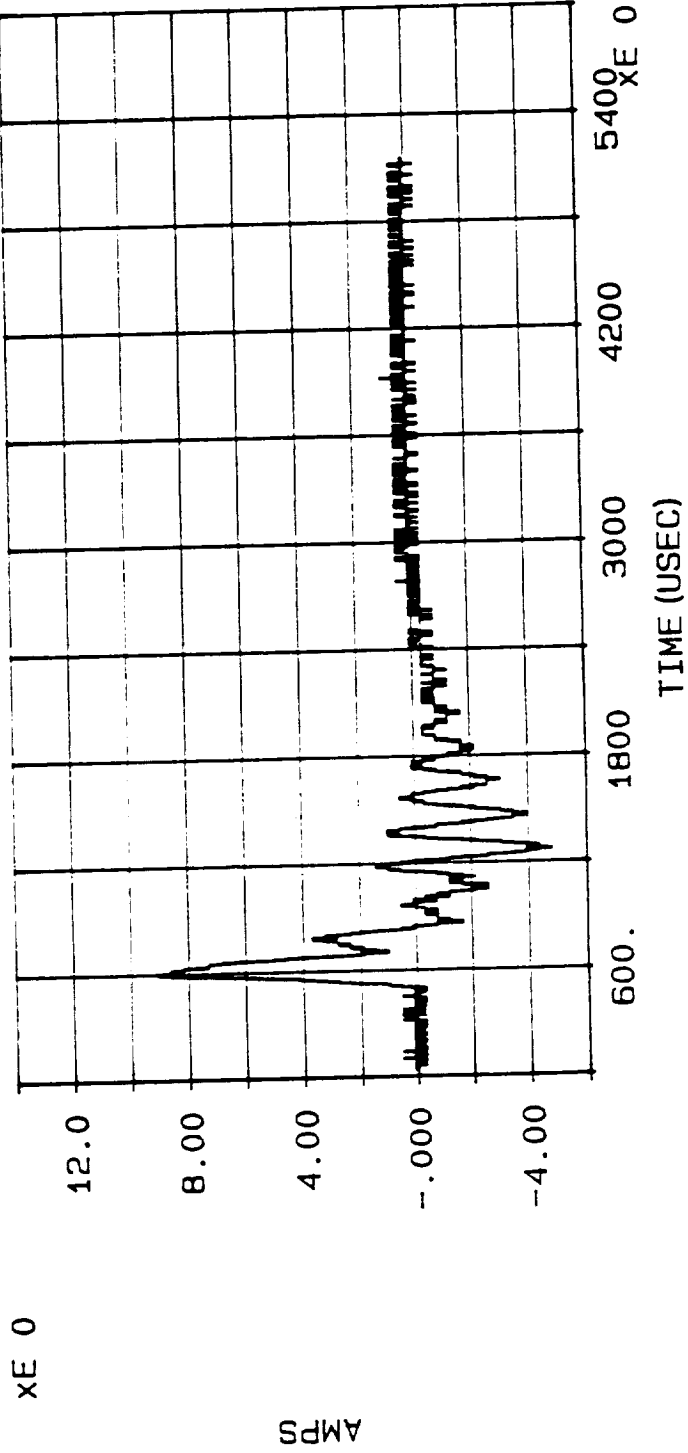

SHORT CIRCUIT CURRENT INDUCED INTO CABLE #12 BY INJECTION CURRENT WAVEFORM (PLOT #305), PLOT #306,
ATTACH POINT: BOND STRAP #6, DISCHARGE #86

P2100 PROBE

DATE: 05/23/90

TIME: 17: 11: 58.77

datap FILE: C:\HCI\H_CHAN3.086

MAX CURRENT = -4.901E1

ACTION INTEGRAL = 3.876E-1

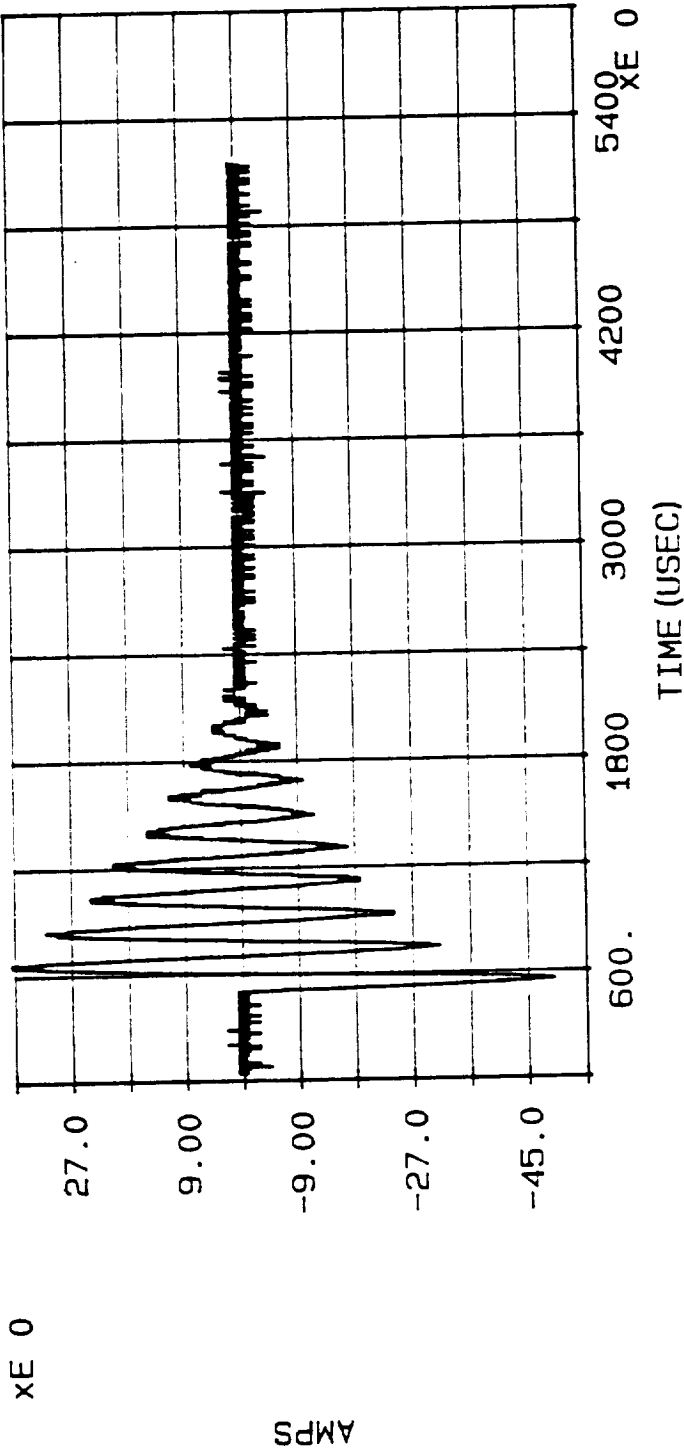

SHORT CIRCUIT CURRENT INDUCED INTO CABLE #6 BY INJECTION CURRENT WAVEFORM (PLOT #305), PLOT #307,
ATTACH POINT: BOND STRAP #6, DISCHARGE #86

COMPOSITE CURRENT BANK: HIGH CURRENT

DATE: 05/23/90

TIME: 17:27:11.13

datap FILE: C:\HCI\H_CHAN1.087

MAX CURRENT = 9.604E4

ACTION INTEGRAL = 2.006E6

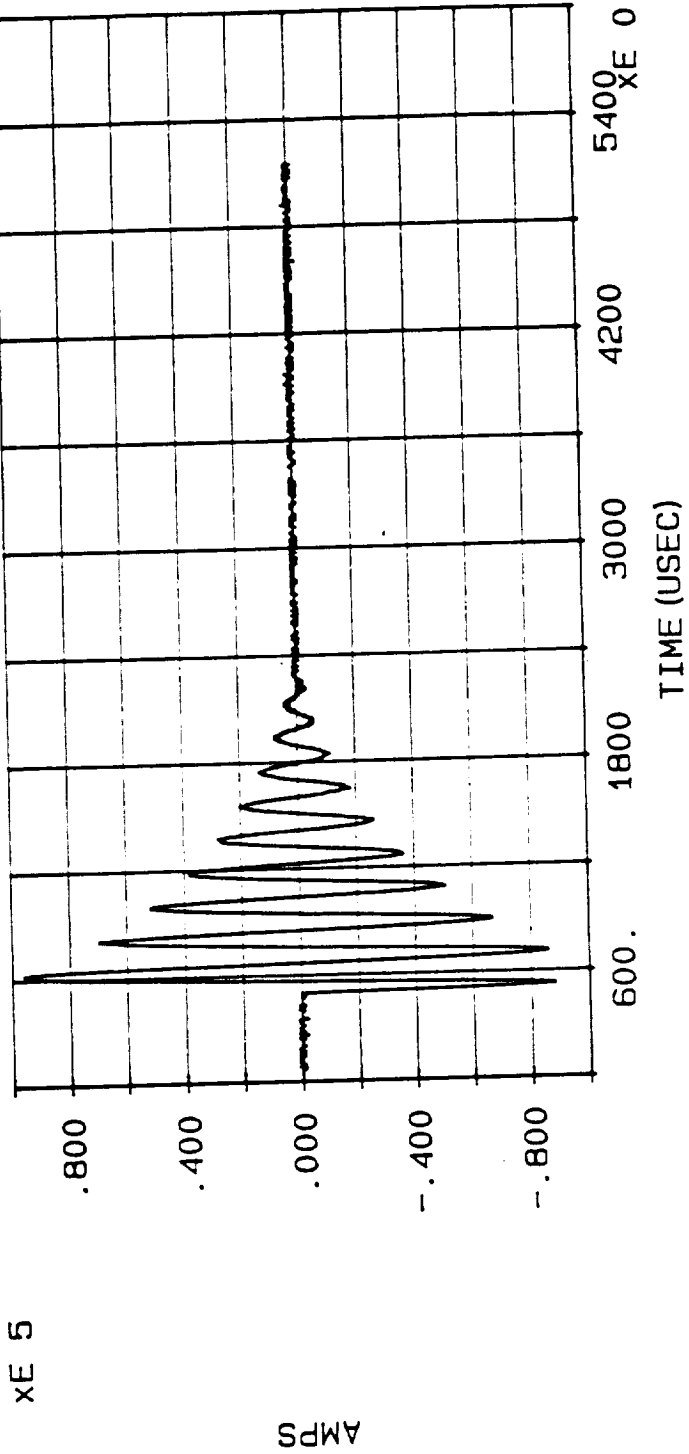

INJECTION CURRENT WAVEFORM, PLOT #308, ATTACH POINT: BOND STRAP #7, DISCHARGE #87

P2100 PROBE

DATE: 05/23/90

TIME: 17:27:11.13

datap FILE: C:\HCI\H_CHAN2.087

MAX CURRENT = 1.040E1

ACTION INTEGRAL = 1.385E-2

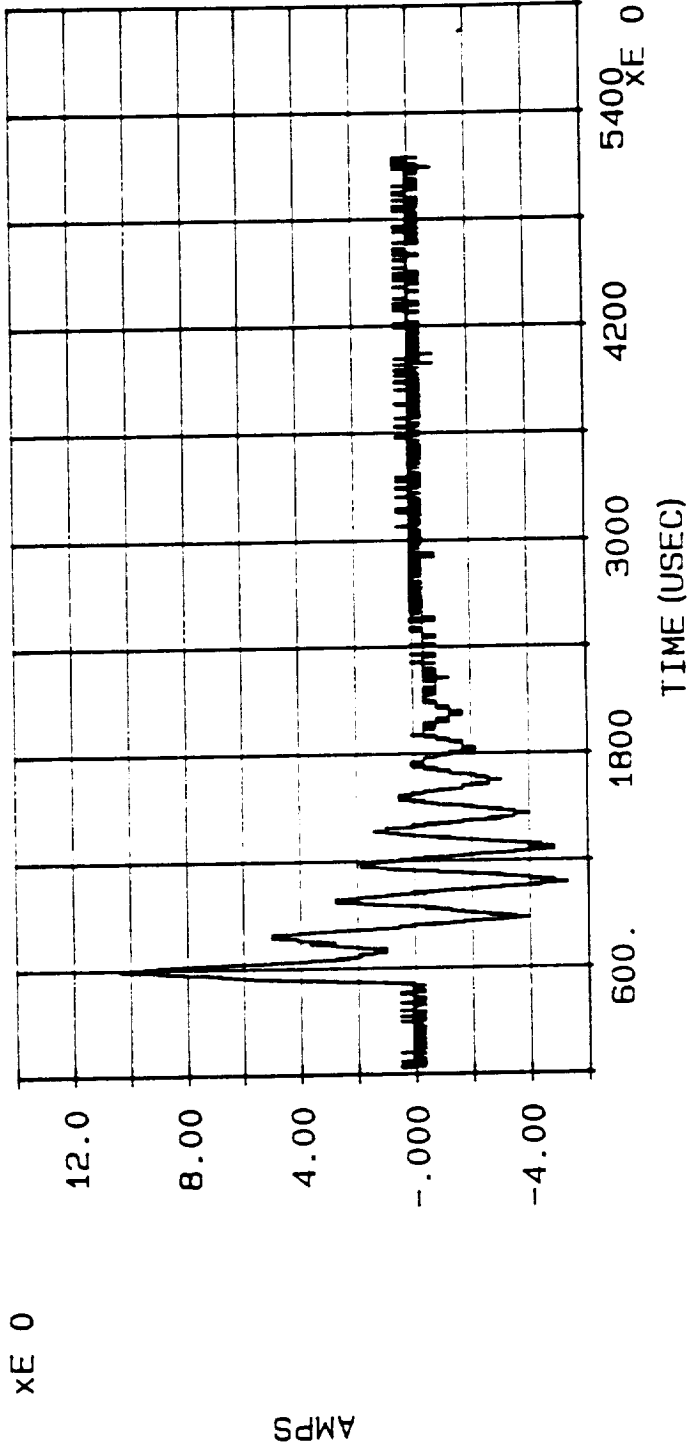

SHORT CIRCUIT CURRENT INDUCED INTO CABLE #12 BY INJECTION CURRENT WAVEFORM (PLOT #308), PLOT #309,
ATTACH POINT: BOND STRAP #7, DISCHARGE #87

P2100 PROBE

DATE: 05/23/90

TIME: 17:27:11.13

datap FILE: C:\HCI\H_CHAN3.087

MAX CURRENT = -5.698E1

ACTION INTEGRAL = 5.183E-1

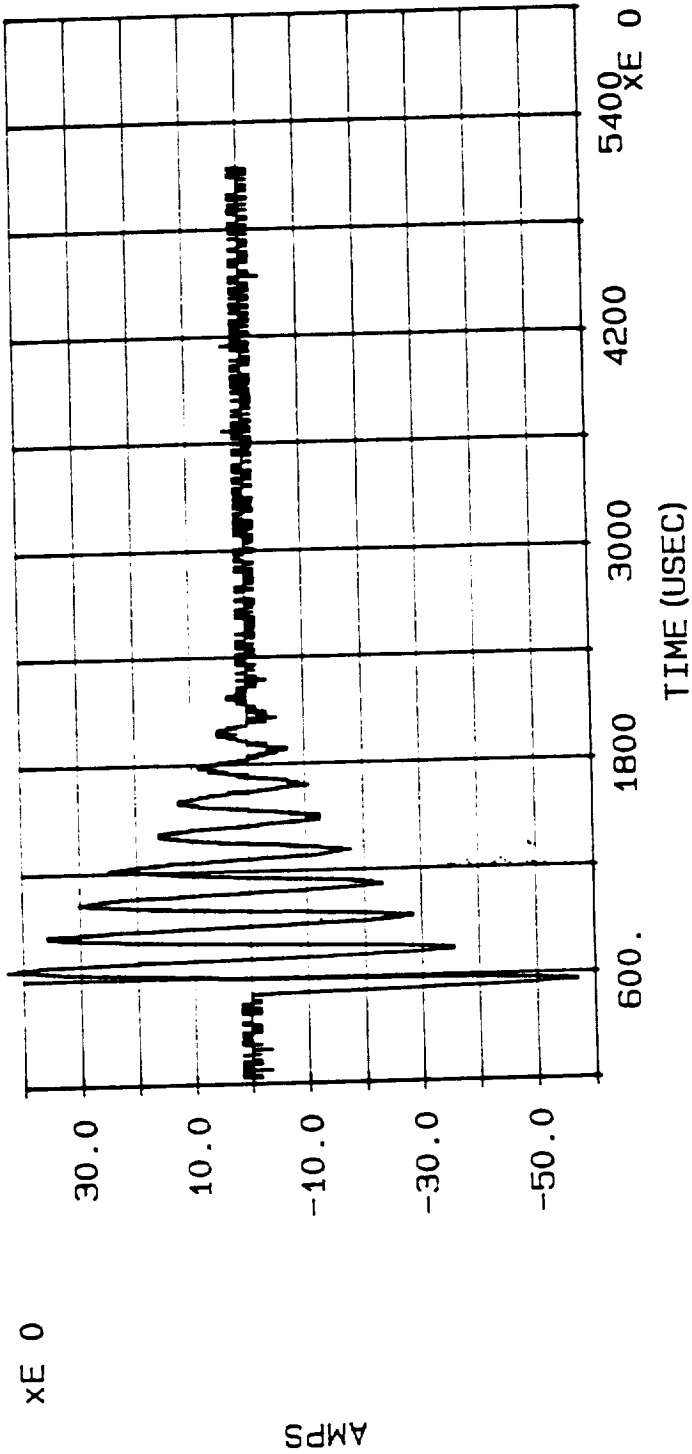

SHORT CIRCUIT CURRENT INDUCED INTO CABLE #6 BY INJECTION CURRENT WAVEFORM (PLOT #308), PLOT #310,
ATTACH POINT: BOND STRAP #7, DISCHARGE #87

COMPOSITE CURRENT BANK: HIGH CURRENT

DATE: 05/23/90

TIME: 17:41:16.16

datap FILE: C:\HCI\H_CHAN1.088

MAX CURRENT = 1.050E5

ACTION INTEGRAL = 2.469E6

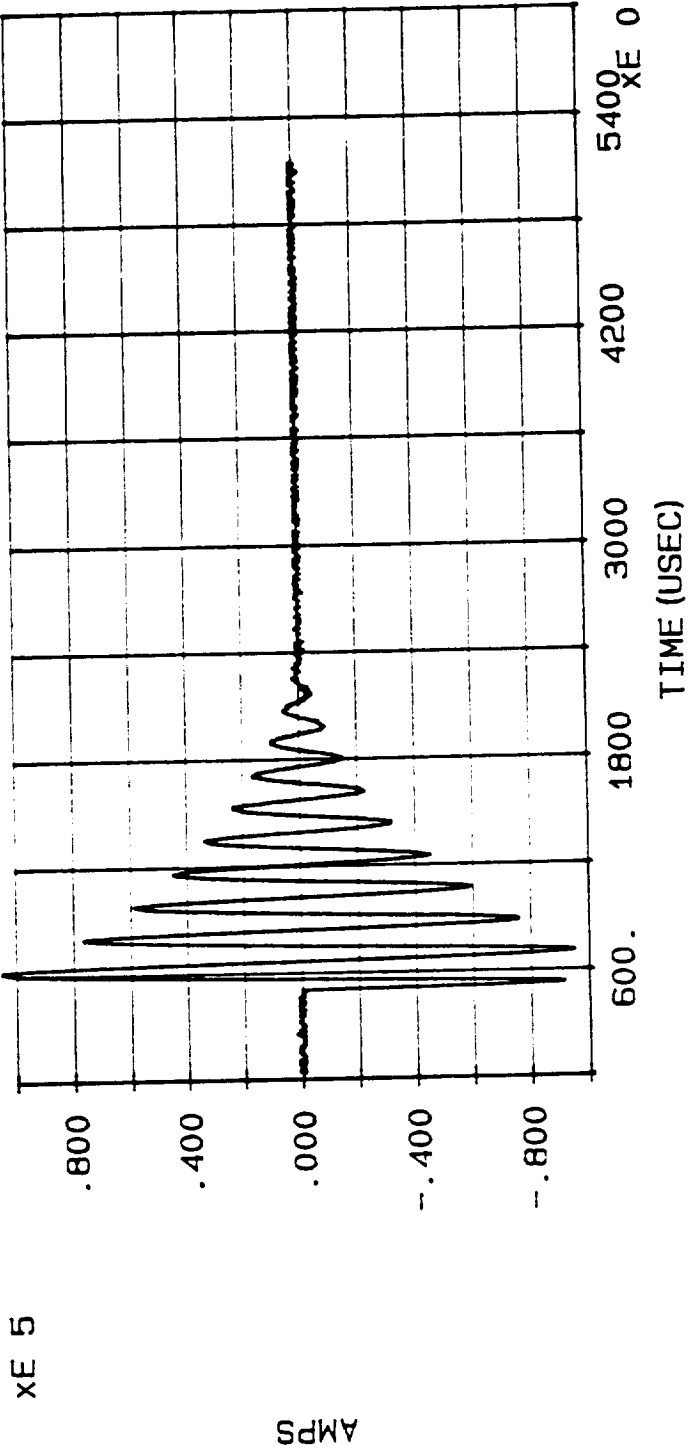

INJECTION CURRENT WAVEFORM, PLOT #311, ATTACH POINT: BOND STRAP #9, DISCHARGE #88

P2100 PROBE

DATE: 05/23/90

TIME: 17: 41: 16.16

datap FILE: C:\HCI\H_CHAN2.088

MAX CURRENT = -1.020E1

ACTION INTEGRAL = 1.816E-2

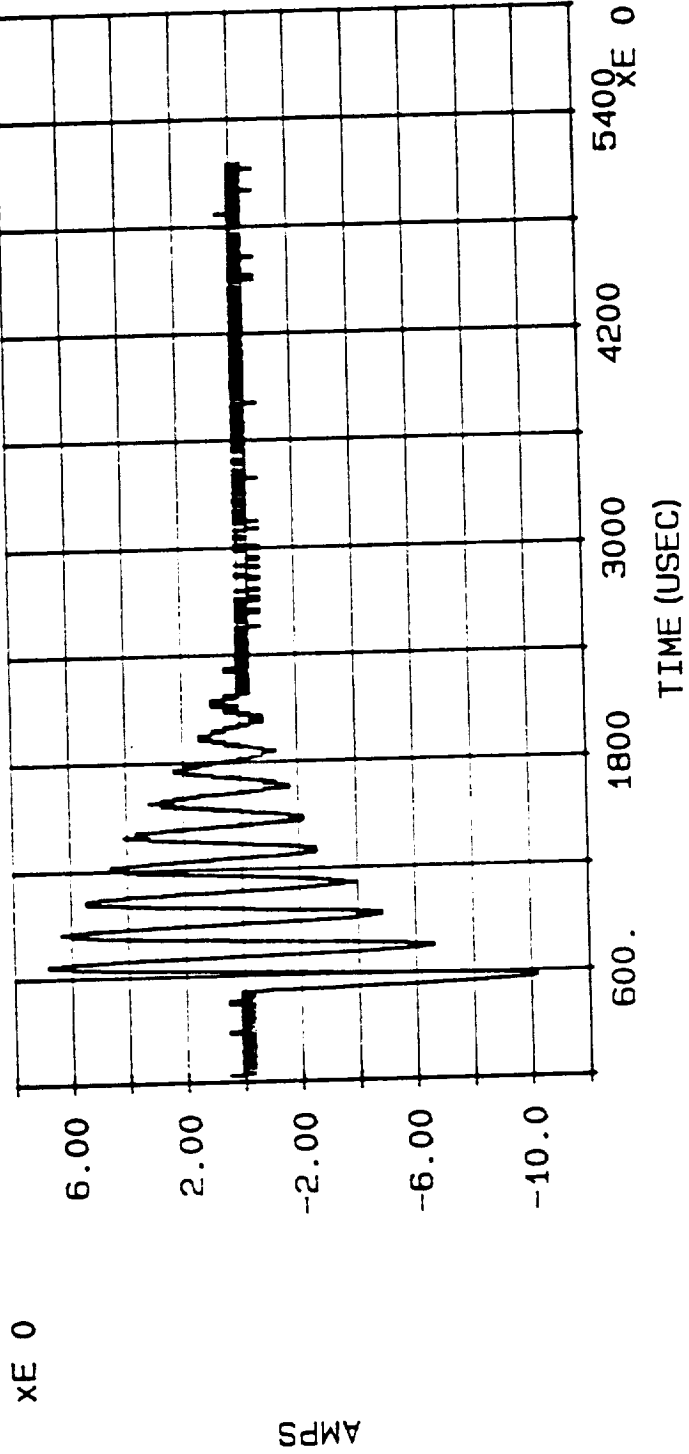

SHORT CIRCUIT CURRENT INDUCED INTO CABLE #12 BY INJECTION CURRENT WAVEFORM (PLOT #311), PLOT #312,
ATTACH POINT: BOND STRAP #9, DISCHARGE #88

P2100 PROBE

DATE: 05/23/90

TIME: 17: 41: 16.16

datap FILE: C:\HCI\H_CHAN3.088

MAX CURRENT = 8.687E0

ACTION INTEGRAL = 1.014E-2

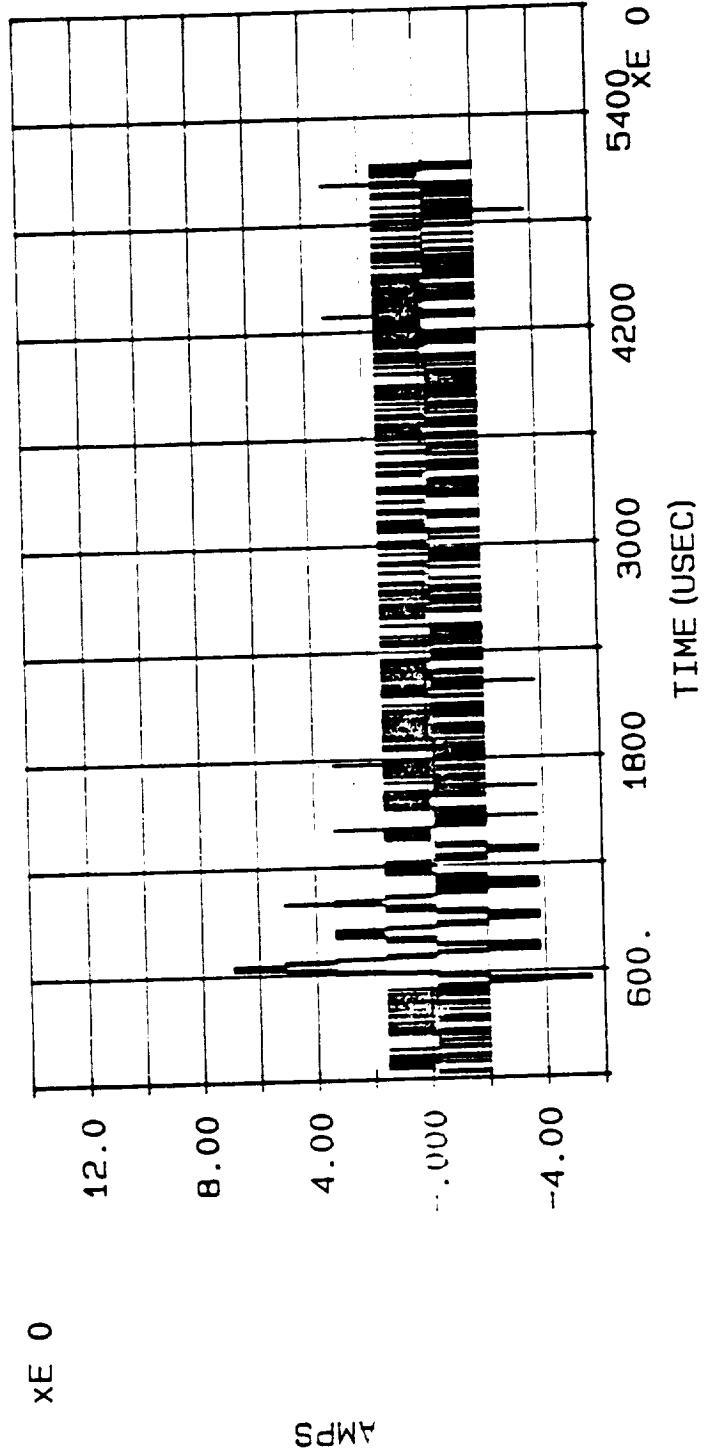

SHORT CIRCUIT CURRENT INDUCED INTO CABLE #6 BY INJECTION CURRENT WAVEFORM (PLOT #311), PLOT #313,
ATTACH POINT: BOND STRAP #9, DISCHARGE #88

COMPOSITE CURRENT BANK: HIGH CURRENT

DATE: 05/23/90

TIME: 17:50:42.28

datap FILE: C:\HCI\H_CHAN1.089

MAX CURRENT = 1.013E5

ACTION INTEGRAL = 2.191E6

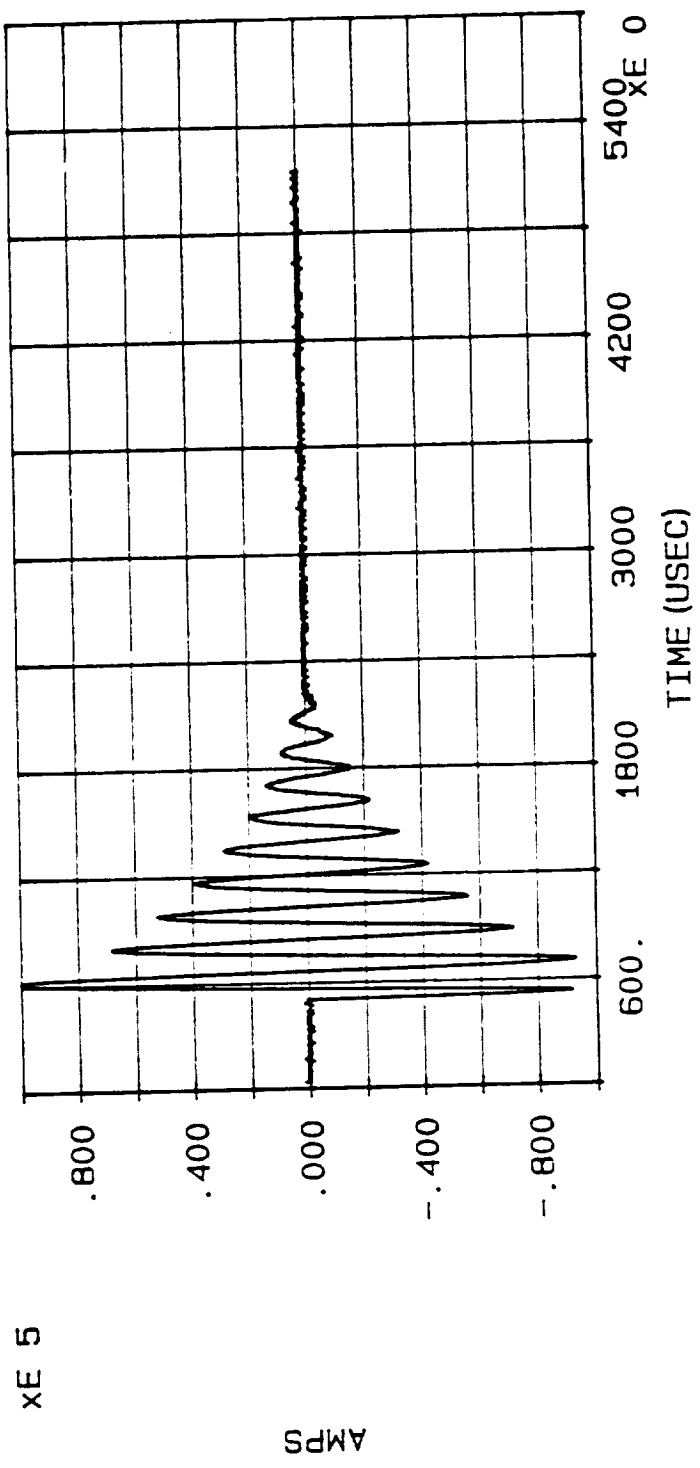

INJECTION CURRENT WAVEFORM, PLOT #314, ATTACH POINT: BOND STRAP #10, DISCHARGE #89

P2100 PROBE

DATE: 05/23/90

TIME: 17:50:42.28

datap FILE: C:\HCI\H_CHAN2.089

MAX CURRENT = -9.400E0

ACTION INTEGRAL = 1.236E-2

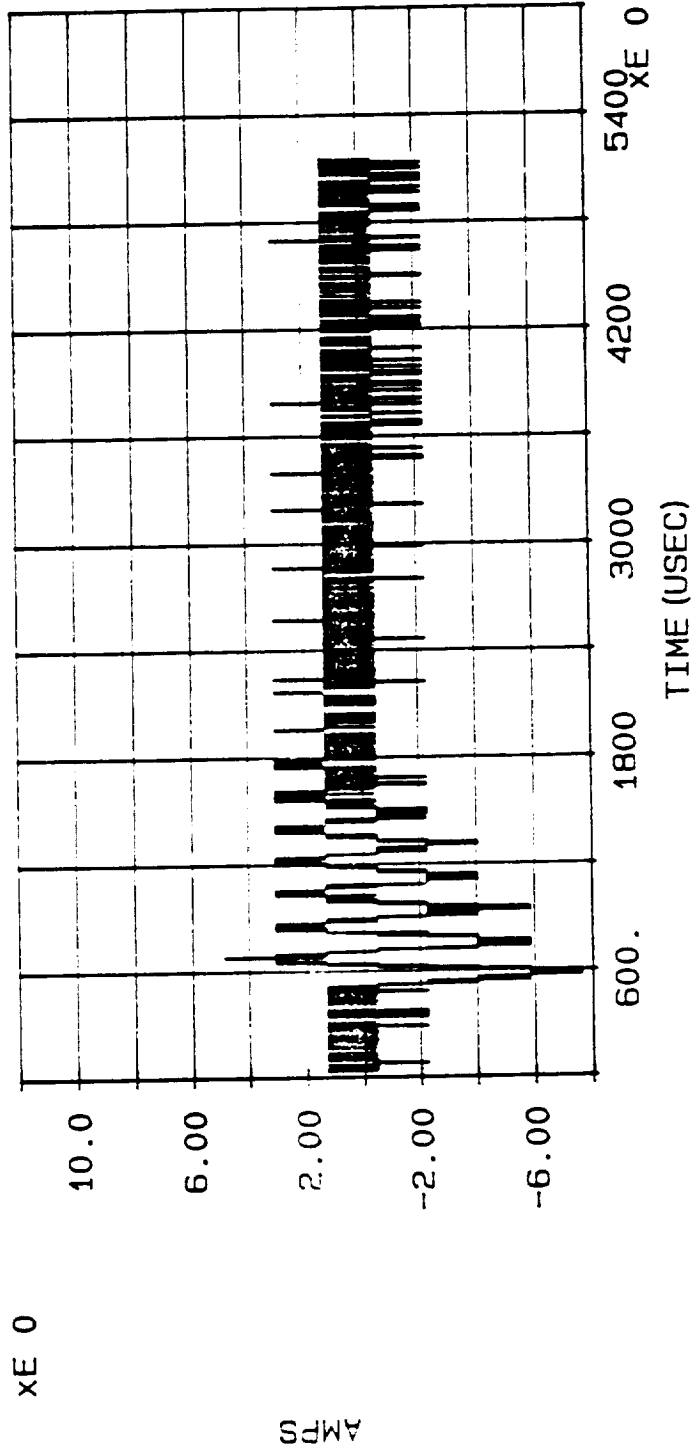

SHORT CIRCUIT CURRENT INDUCED INTO CABLE #12 BY INJECTION CURRENT WAVEFORM (PLOT #314), PLOT #315,
ATTACH POINT: BOND STRAP #10, DISCHARGE #89

P2100 PROBE

DATE: 05/23/90

TIME: 17:50:42.28

datap FILE: C:\HCI\H_CHAN3.089

MAX CURRENT = 6.140E0

ACTION INTEGRAL = 5.439E-3

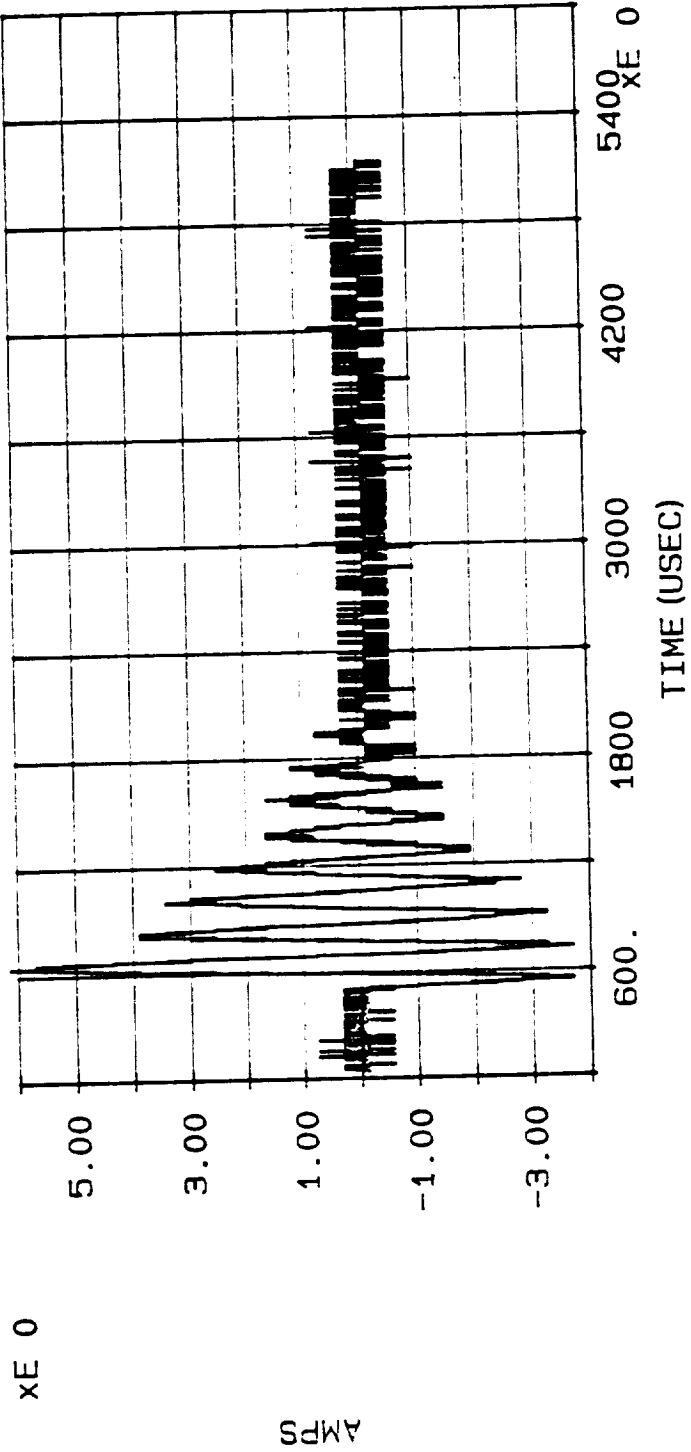

SHORT CIRCUIT CURRENT INDUCED INTO CABLE #6 BY INJECTION CURRENT WAVEFORM (PLOT #314), PLOT #316,
ATTACH POINT: BOND STRAP #10, DISCHARGE #89

COMPOSITE CURRENT BANK: HIGH CURRENT

DATE: 05/23/90

TIME: 18:04:02.16

datap FILE: C:\HCI\H_CHAN1.090

MAX CURRENT = -1.243E5

ACTION INTEGRAL = 4.269E7

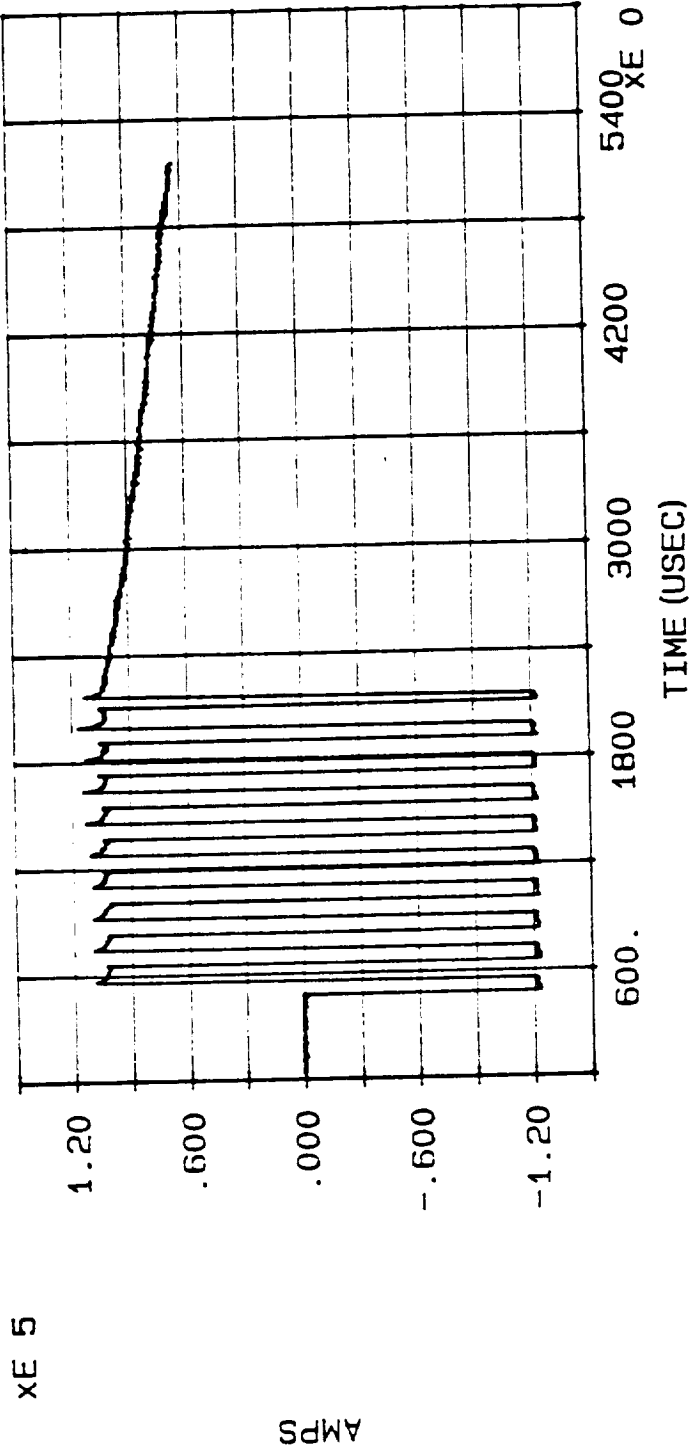

INJECTION CURRENT WAVEFORM, PLOT #317, ATTACH POINT: BOND STRAP #12, DISCHARGE #90

P2100 PROBE

DATE: 05/23/90

TIME: 18:04:02.16

datap FILE: C:\HCI\H_CHAN2.090

MAX CURRENT = -3.018E0

ACTION INTEGRAL = 5.247E-3

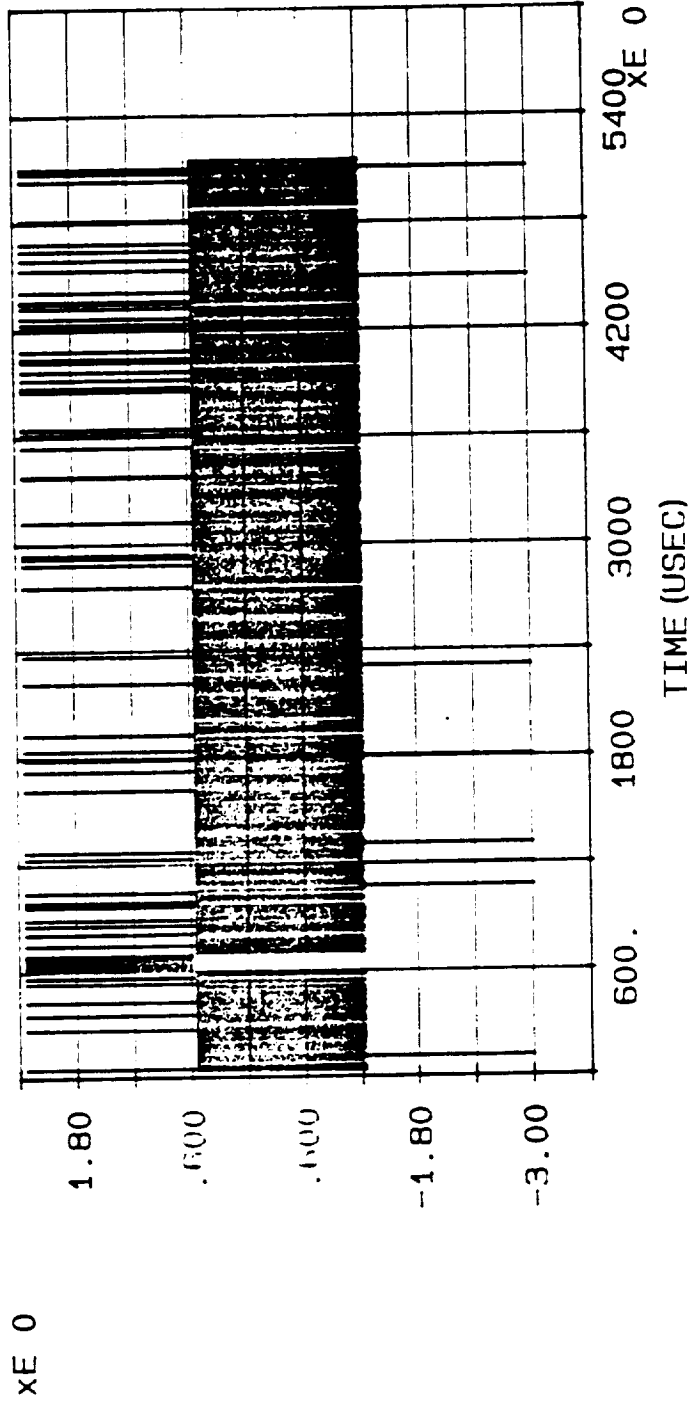

SHORT CIRCUIT CURRENT INDUCED INTO CABLE #12 BY INJECTION CURRENT WAVEFORM (PLOT #317), PLOT #318,
ATTACH POINT: BOND STRAP #12, DISCHARGE #90

P2100 PROBE

DATE: 05/23/90

TIME: 18:04:02.16

datap FILE: C:\HCI\H_CHAN3.090

MAX CURRENT = -2.869E0

ACTION INTEGRAL = 1.412E-3

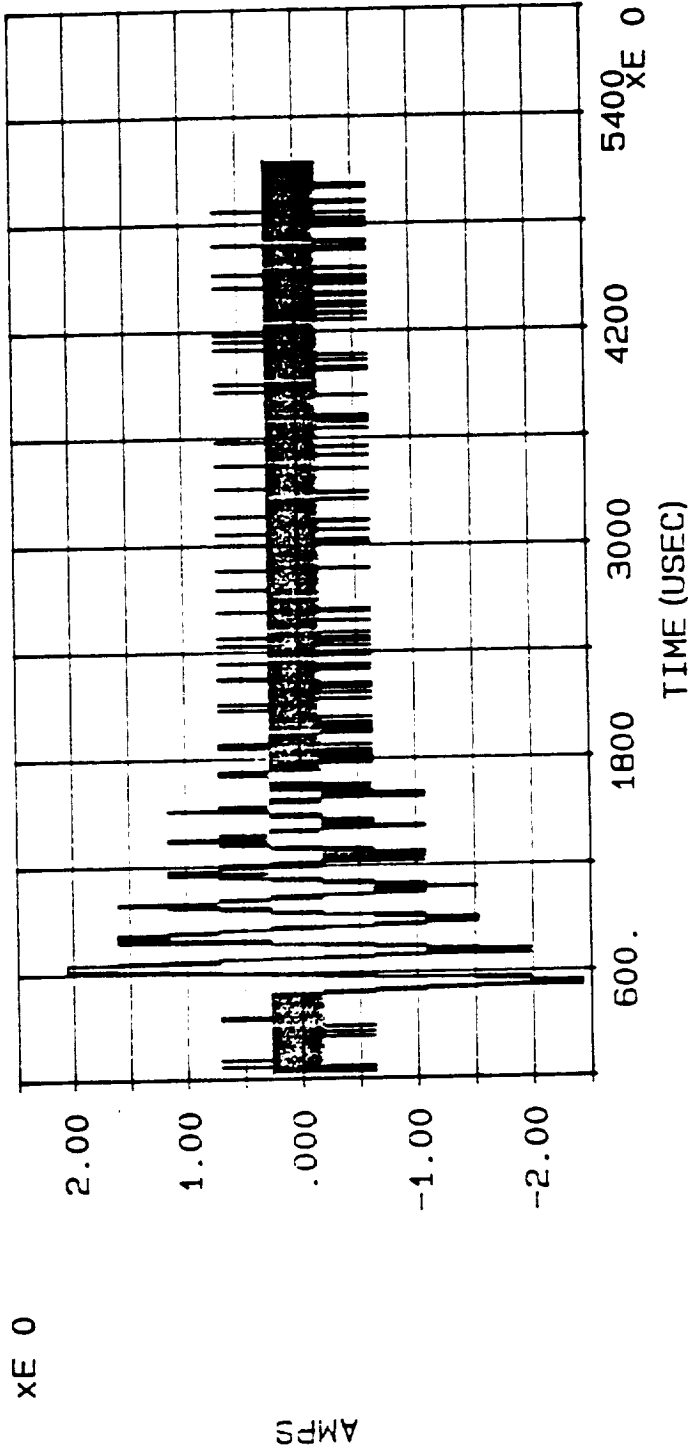

SHORT CIRCUIT CURRENT INDUCED INTO CABLE #6 BY INJECTION CURRENT WAVEFORM (PLOT #317), PLOT #319,
ATTACH POINT: BOND STRAP #12, DISCHARGE #90

COMPOSITE CURRENT BANK: HIGH CURRENT

DATE: 05/23/90

TIME: 18:14:15.46

datap FILE: C:\HCI\H_CHAN1.091

MAX CURRENT = 1.076E5

ACTION INTEGRAL = 2.449E6

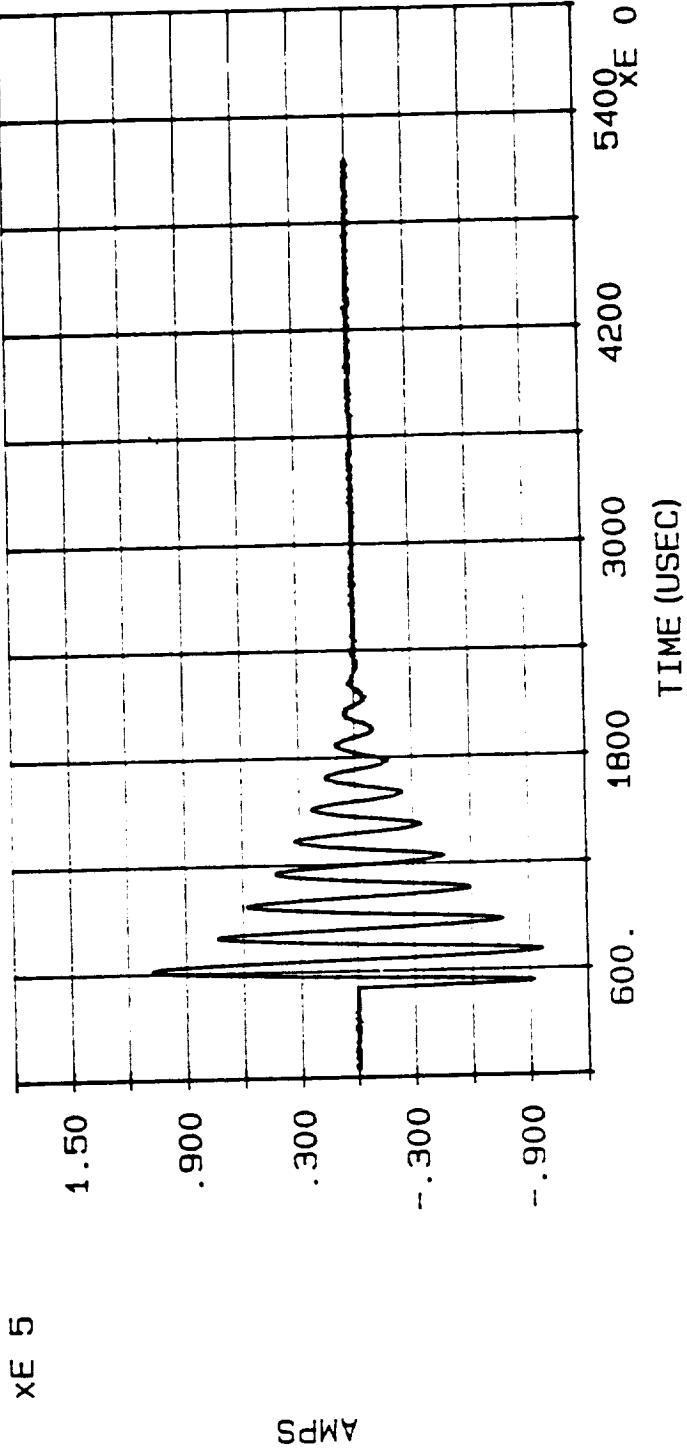

INJECTION CURRENT WAVEFORM, PLOT #320, ATTACH POINT: BOND STRAP #13, DISCHARGE #91

P2100 PROBE

DATE: 05/23/90

TIME: 18:14:15.46

datap FILE: C:\HCI\H_CHAN2.091

MAX CURRENT = 2.406E0

ACTION INTEGRAL = 1.053E-3

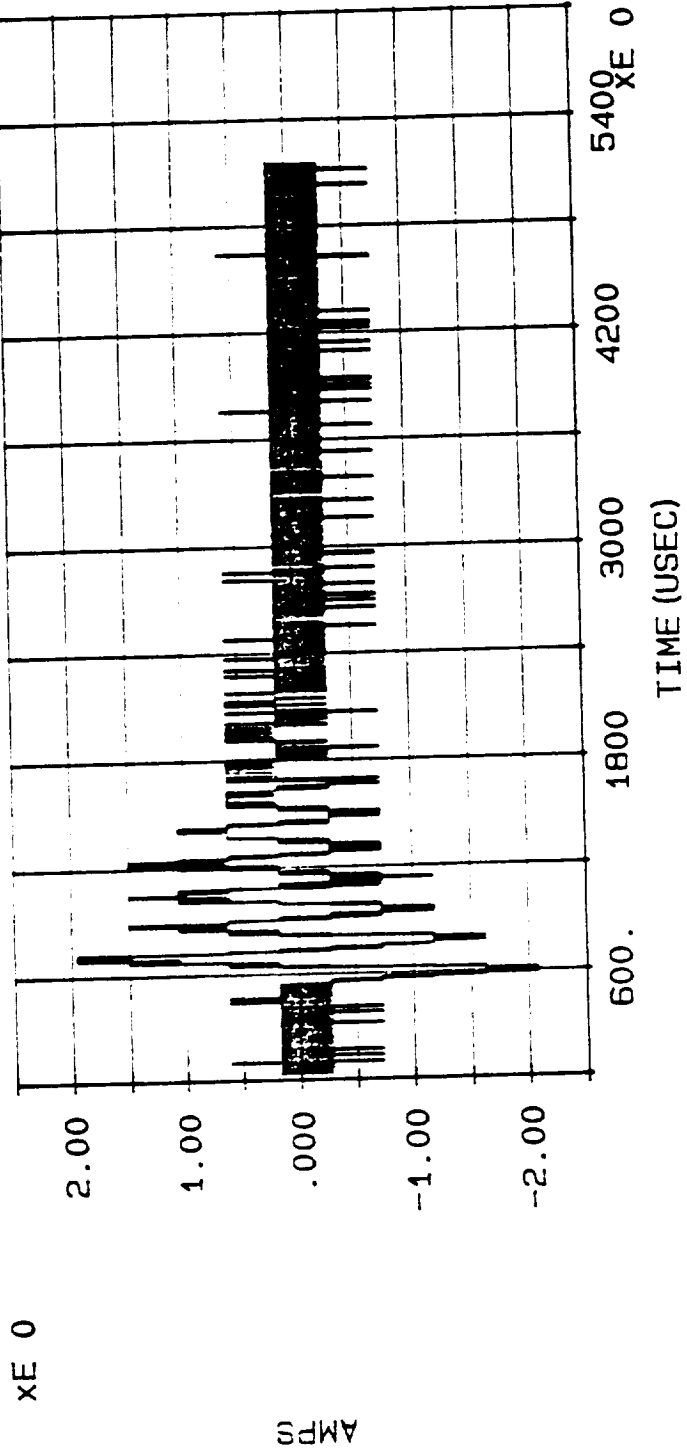

SHORT CIRCUIT CURRENT INDUCED INTO CABLE #12 BY INJECTION CURRENT WAVEFORM (PLOT #320), PLOT #321,
ATTACH POINT: BOND STRAP #13, DISCHARGE #91

P2100 PROBE

DATE: 05/23/90

TIME: 18:14:15.46

datap FILE: C:\HCI\H_CHAN3.091

MAX CURRENT = 3.045E0

ACTION INTEGRAL = 1.281E-3

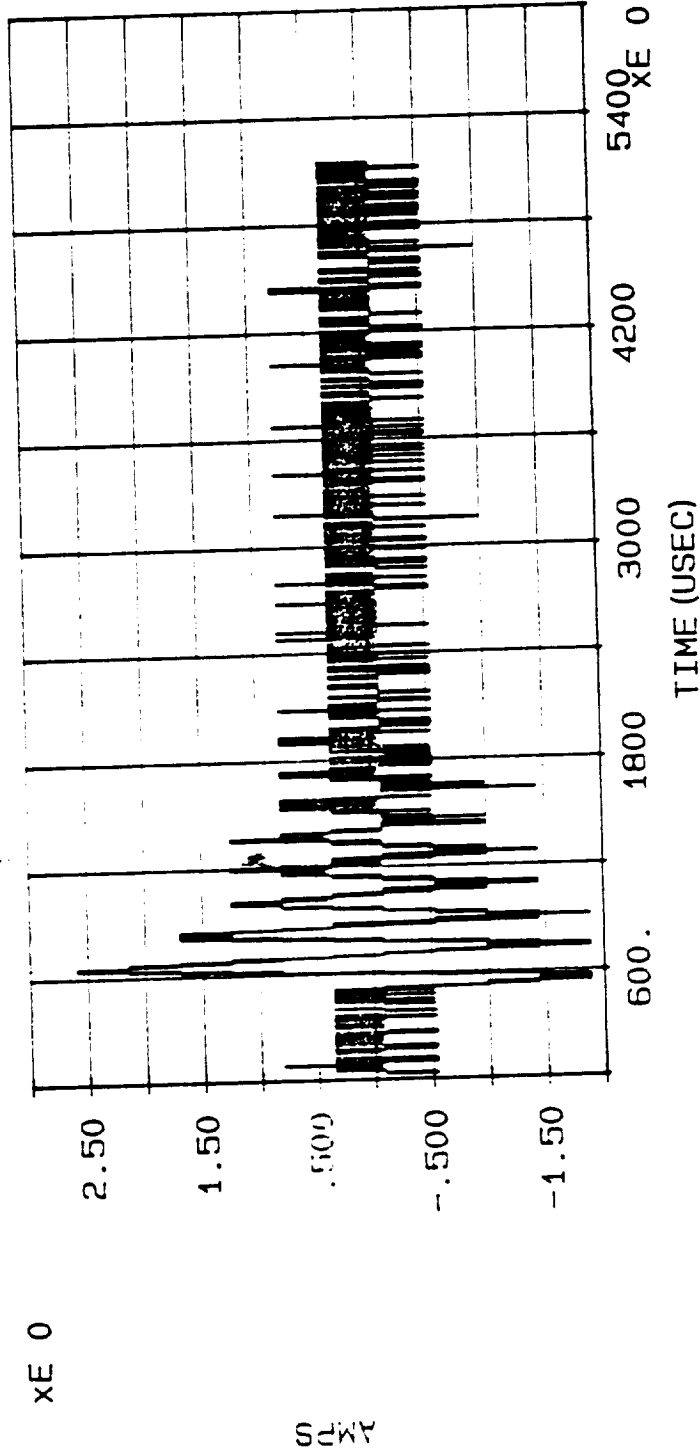

SHORT CIRCUIT CURRENT INDUCED INTO CABLE #6 BY INJECTION CURRENT WAVEFORM (PLOT #320), PLOT #322,
ATTACH POINT: BOND STRAP #13, DISCHARGE #91

P2100 PROBE

DATE: 05/24/90

TIME: 15:18:58.82

datap FILE: C:\HCI\H_CHAN2.092

MAX CURRENT = 9.355E0

ACTION INTEGRAL = 1.221E-2

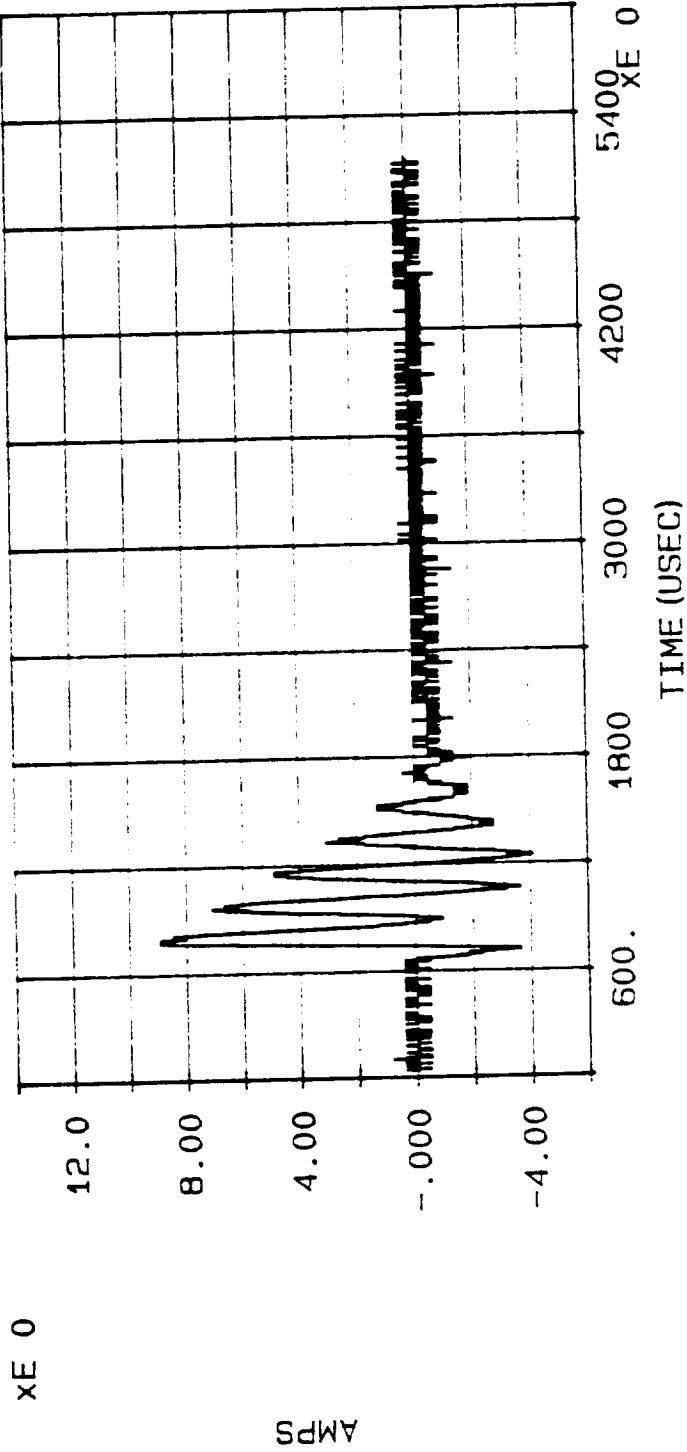

SHORT CIRCUIT CURRENT INDUCED INTO CABLE #12 BY INJECTION CURRENT WAVEFORM (PLOT #323), PLOT #324,
ATTACH POINT: BOND STRAP #4, DISCHARGE #92

P2100 PROBE

DATE: 05/24/90

TIME: 15:18:58.82

datap FILE: C:\HCI\H_CHAN3.092

MAX CURRENT = -2.429E1

ACTION INTEGRAL = 7.078E-2

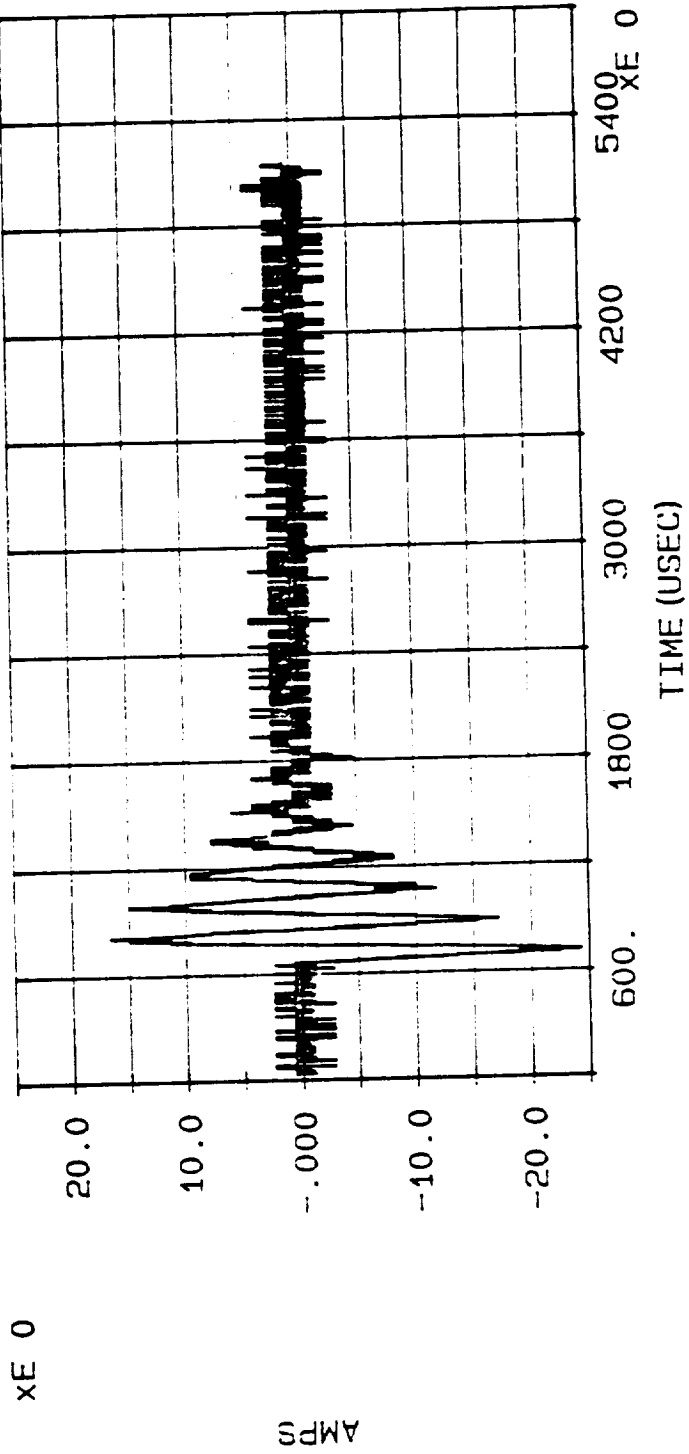

SHORT CIRCUIT CURRENT INDUCED INTO CABLE #6 BY INJECTION CURRENT WAVEFORM (PLOT #323), PLOT #325,
ATTACH POINT: BOND STRAP #4, DISCHARGE #92

COMPOSITE CURRENT BANK: HIGH CURRENT

DATE: 05/25/90

TIME: 10:50:27.19

datap FILE: C:\HCI\H_CHAN1.093

MAX CURRENT = -1.029E5

ACTION INTEGRAL = 1.805E6

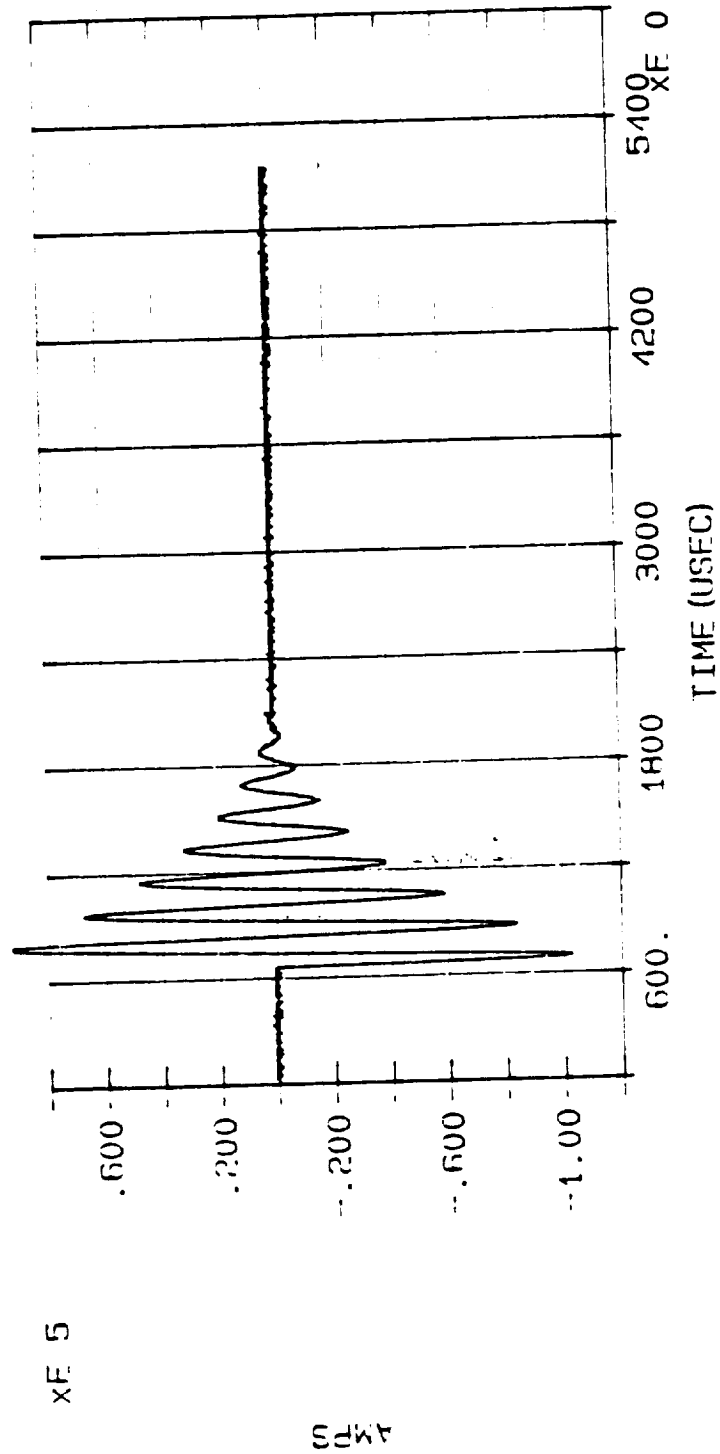

INJECTION CURRENT WAVEFORM (HIGH CURRENT BANK), PLOT #326, ATTACH POINT: BOND STRAP #?, DISCHARGE #93

COMPOSITE CURRENT BANK: INTERMEDIATE CURRENT

DATE: 05/25/90

TIME: 10:50:27.19

datap FILE: C:\HCI\H_CHAN5.093

MAX CURRENT = 1.360E4

ACTION INTEGRAL = 3.117E4

CHARGE = 5.327E0

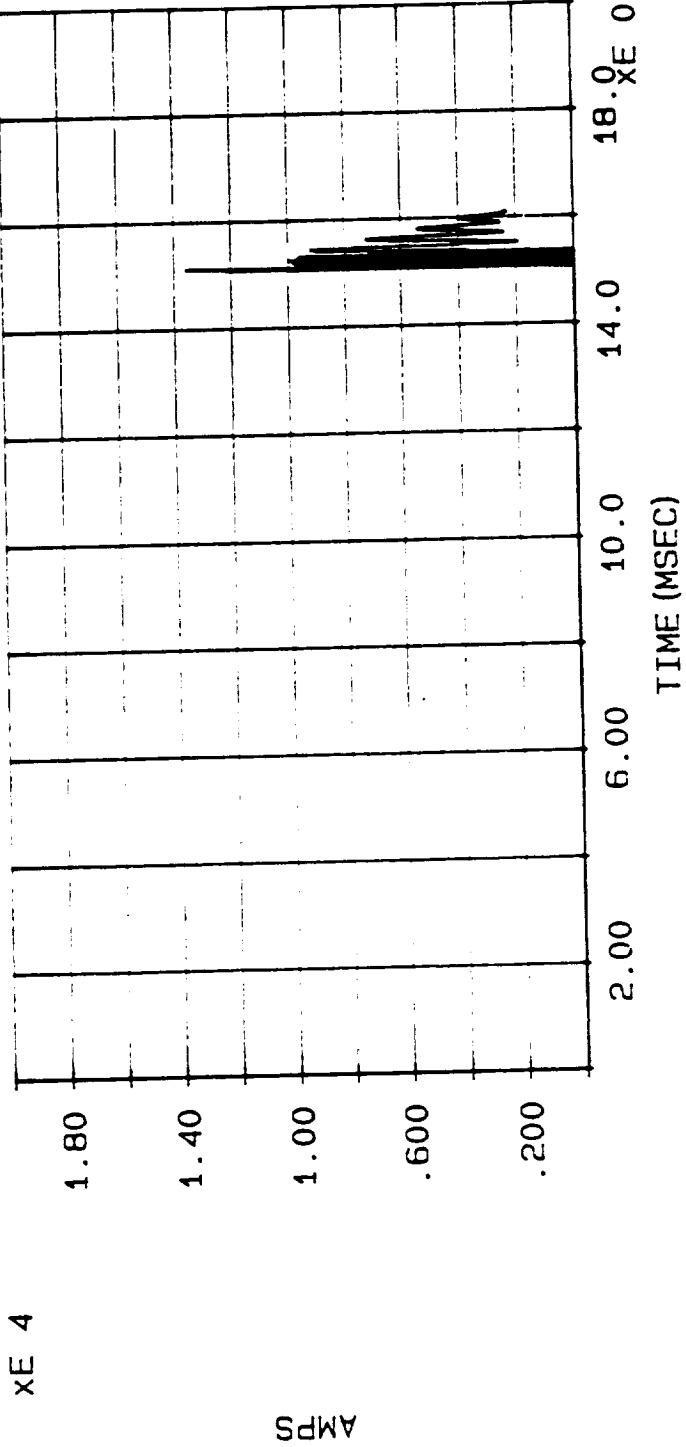

INJECTION CURRENT WAVEFORM (INTERMEDIATE CURRENT BANK), PLOT #327, ATTACH POINT: BOND STRAP #?,
DISCHARGE #93

COMPOSITE CURRENT BANK: CONTINUING CURRENT

DATE: 05/25/90

TIME: 10:50:27.19

datap FILE: C:\HCI\H_CHAN6.093

MAX CURRENT = 3.500E2

CHARGE = 3.657E1

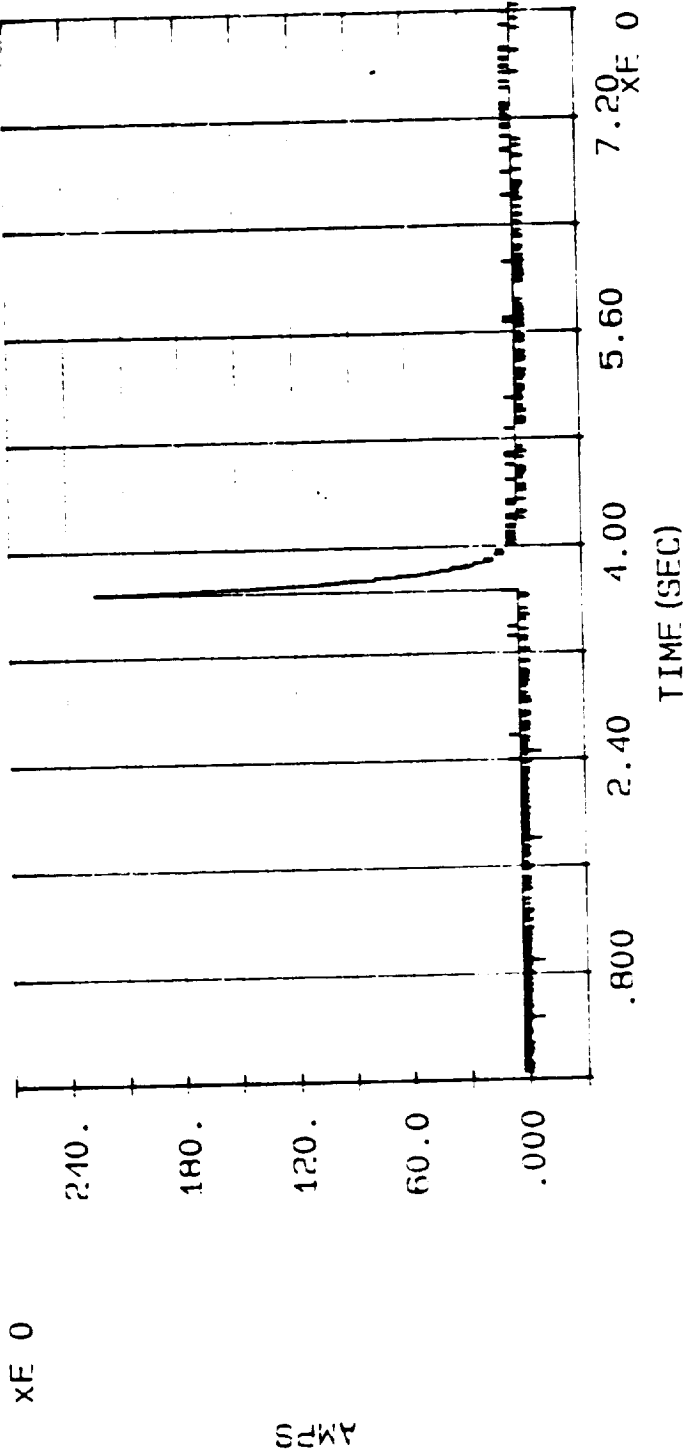

INJECTION CURRENT WAVEFORM (CONTINUING CURRENT BANK), PLOT #328, ATTACH POINT: BOND STRAP #?, DISCHARGE #93

P2100 PROBE

DATE: 05/25/90

TIME: 10:50:27.19

datap FILE: C:\HCI\H_CHAN2.093

MAX CURRENT = 1.213E1

ACTION INTEGRAL = 2.080E-2

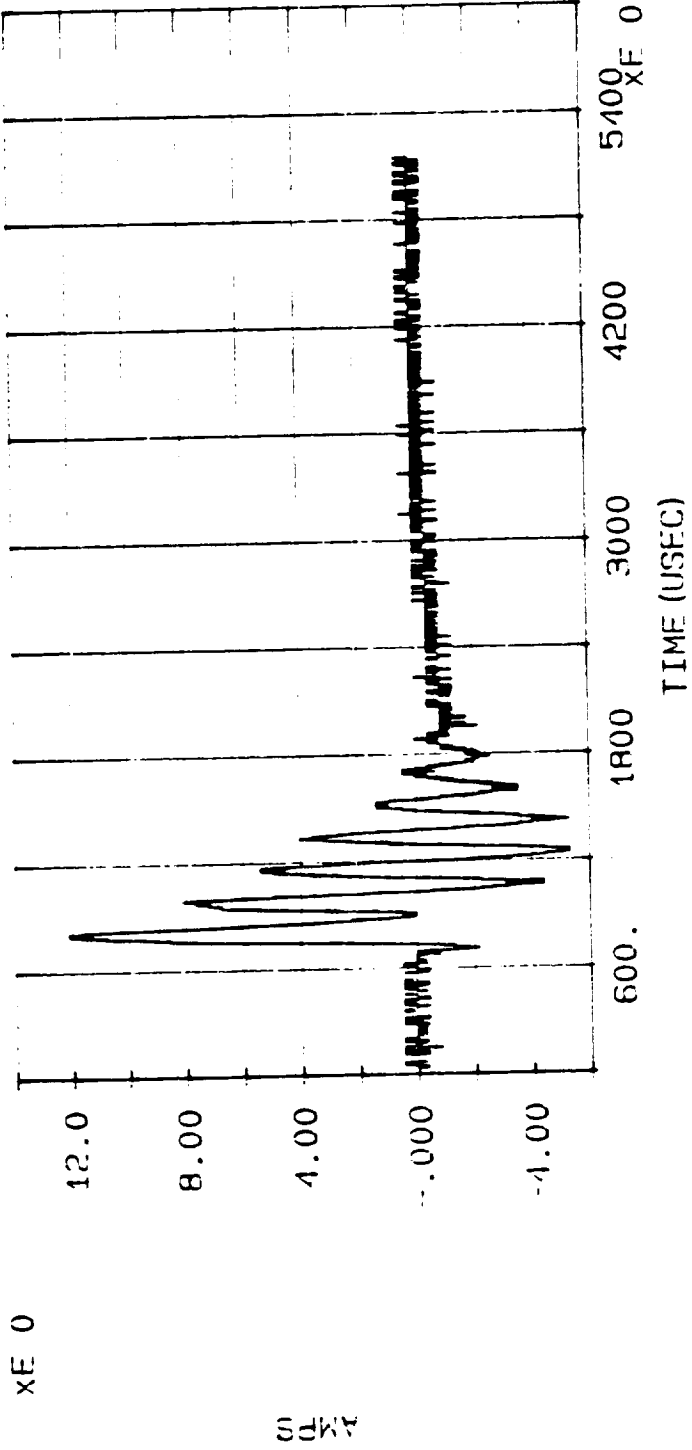

SHORT CIRCUIT CURRENT INDUCED INTO CABLE #12 BY INJECTION CURRENT WAVEFORMS (PLOT #326, #327 AND #328),
PLOT #329, ATTACH POINT: BOND STRAP #?, DISCHARGE #93

P2100 PROBE

DATE: 05/25/90

TIME: 10:50:27.19

datap FILE: C:\HCI\H_CHAN3.093

MAX CURRENT = -3.135E1

ACTION INTEGRAL = 1.185E-1

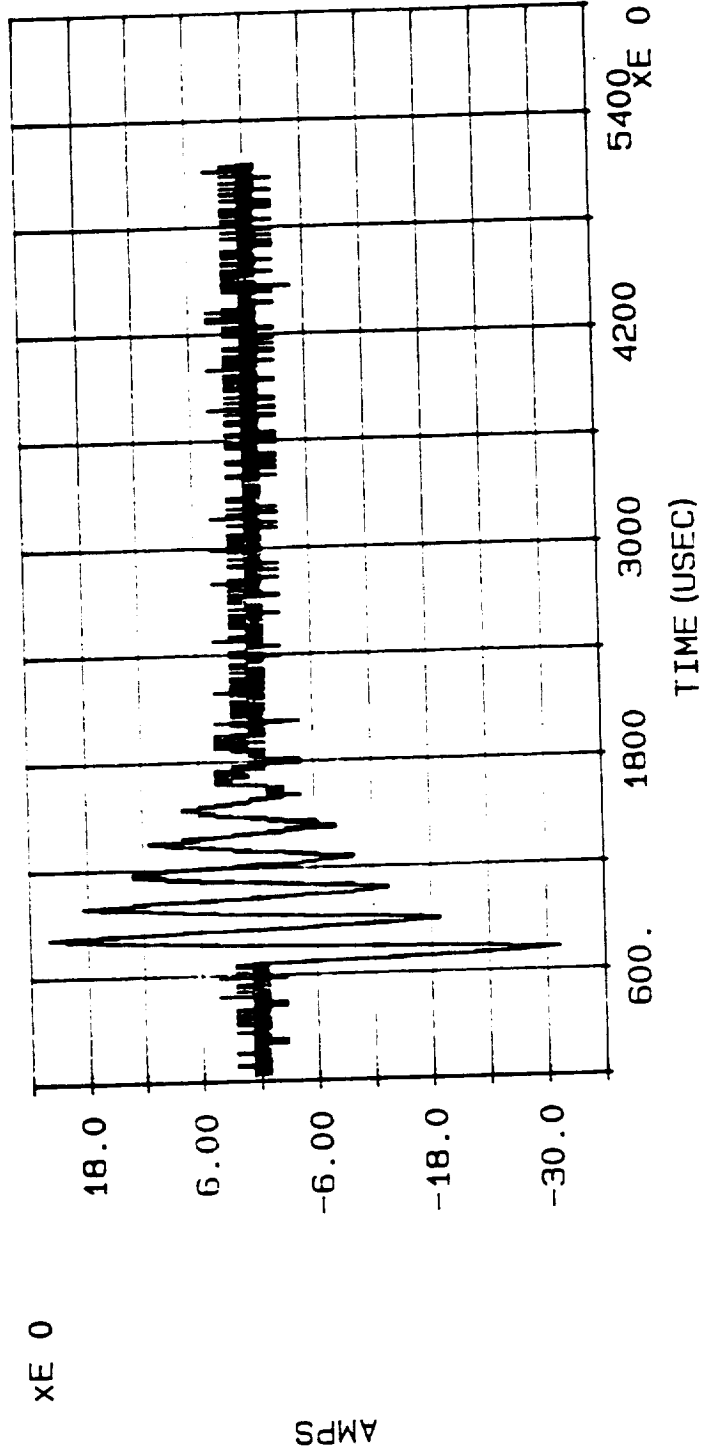

SHORT CIRCUIT CURRENT INDUCED INTO CABLE #6 BY INJECTION CURRENT WAVEFORMS (PLOT #326, #327 AND #328),
PLOT #330, ATTACH POINT: BOND STRAP #?, DISCHARGE #93

COMPOSITE CURRENT BANK: HIGH CURRENT

DATE: 05/30/90

TIME: 11:22:49.41

datap FILE: C:\HCI\H_CHAN1.096

MAX CURRENT = -1.068E5

ACTION INTEGRAL = 1.778E6

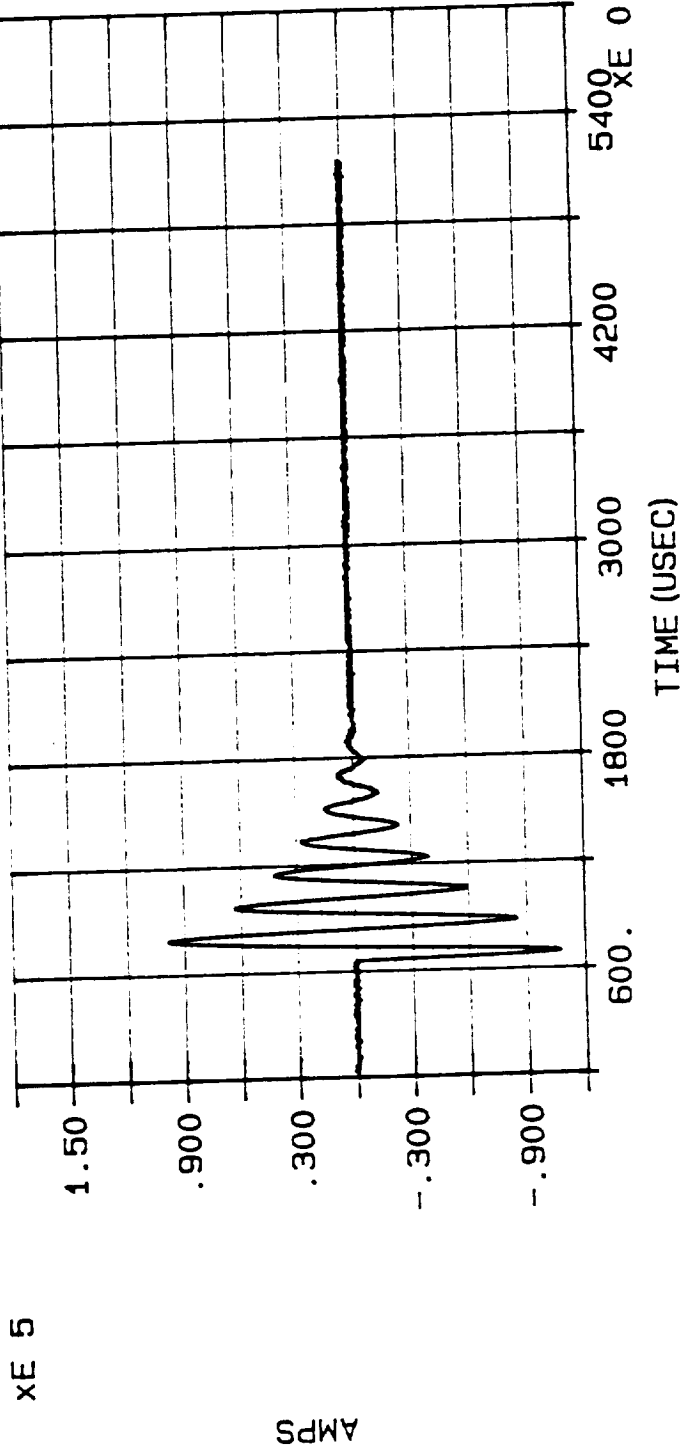

INJECTION CURRENT WAVEFORM (HIGH CURRENT BANK), PLOT #331, ATTACH POINT: BOND STRAP #5, DISCHARGE #96

COMPOSITE CURRENT BANK: CONTINUING CURRENT

DATE: 05/30/90

TIME: 11:22:49.41

datap FILE: C:\HCI\H_CHAN6.096

MAX CURRENT = 2.313E2

CHARGE = 1.399E2

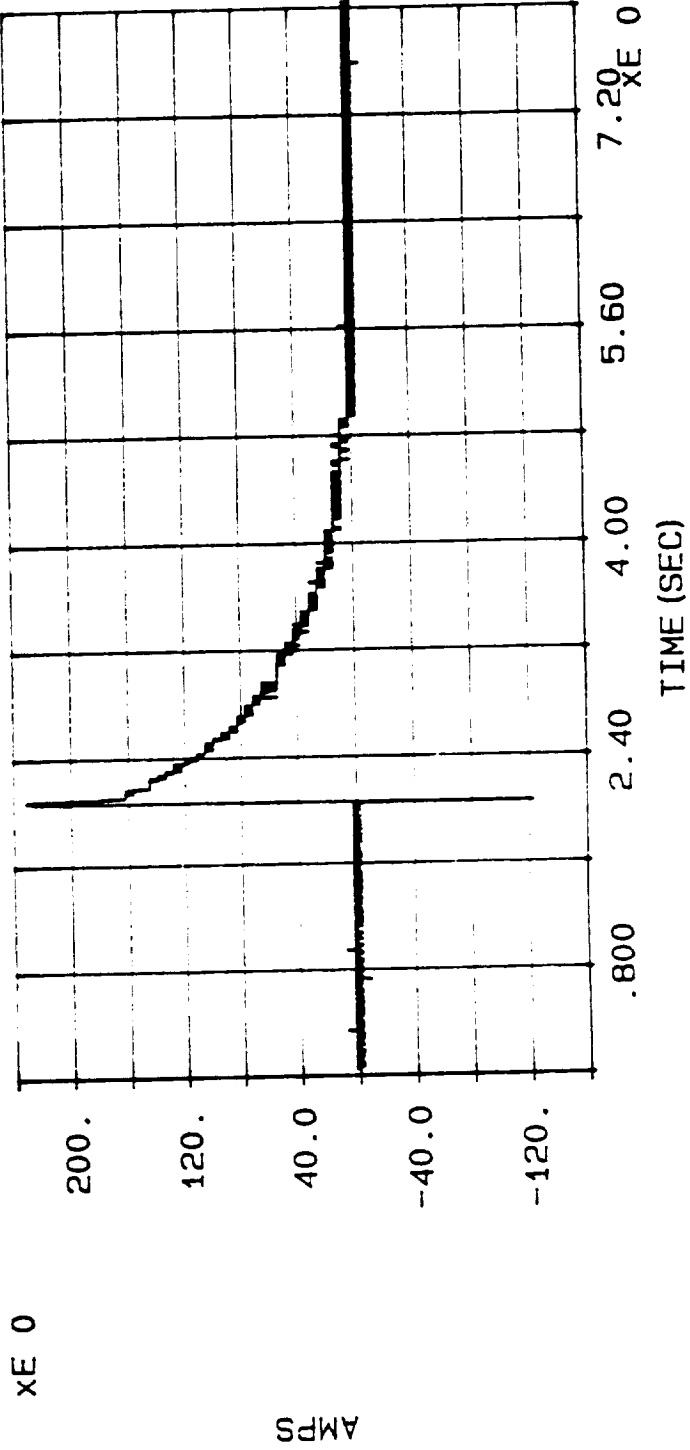

INJECTION CURRENT WAVEFORM (CONTINUING CURRENT BANK), PLOT #332, ATTACH POINT: BOND STRAP #5,
DISCHARGE #96

P2100 PROBE

DATE: 05/30/90

TIME: 11: 22: 49.41

datap FILE: C:\HCI\H_CHAN2.096

MAX CURRENT = 8.489E0

ACTION INTEGRAL = 7.769E-3

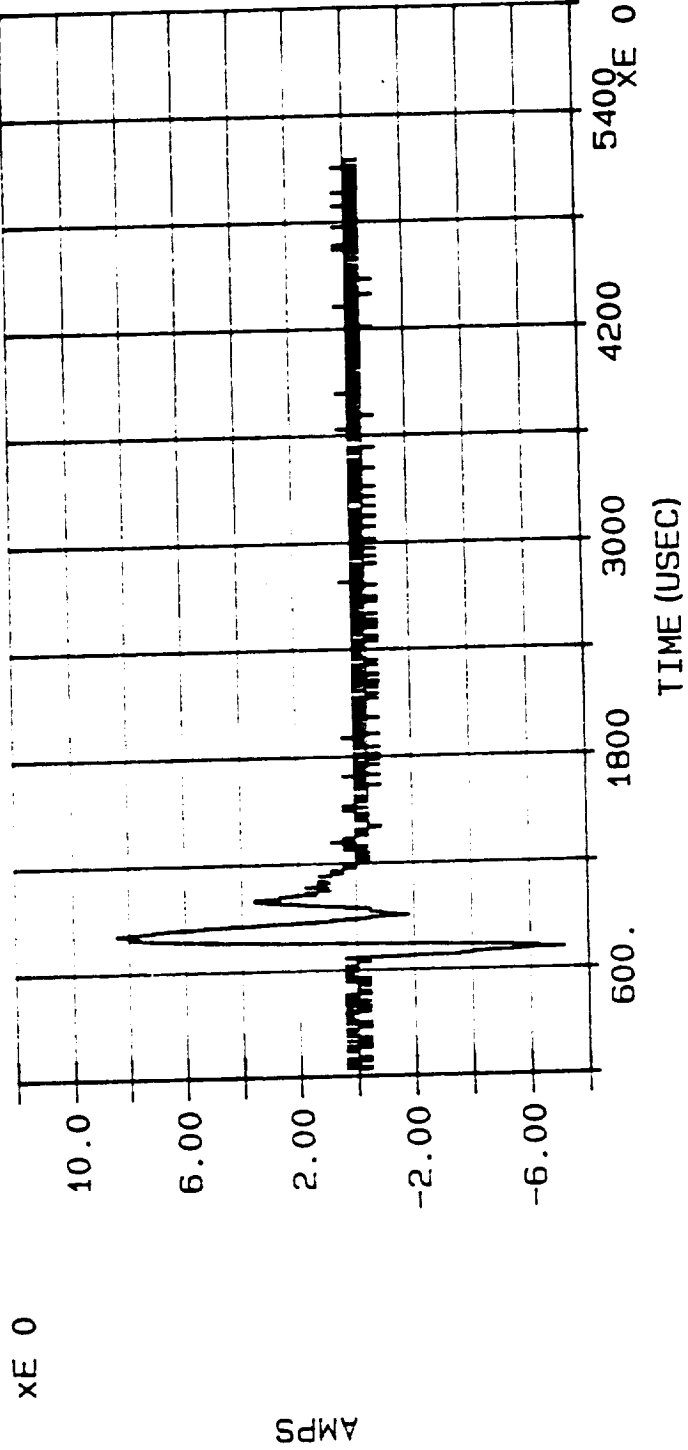

SHORT CIRCUIT CURRENT INDUCED INTO CABLE #12 BY INJECTION CURRENT WAVEFORMS (PLOT #331 AND #332),
PLOT #333, ATTACH POINT: BOND STRAP #5, DISCHARGE #96

P2100 PROBE

DATE: 05/30/90

TIME: 11:22:49.41

datap FILE: C:\HCI\H_CHAN3.096

MAX CURRENT = -3.933E1

ACTION INTEGRAL = 1.341E-1

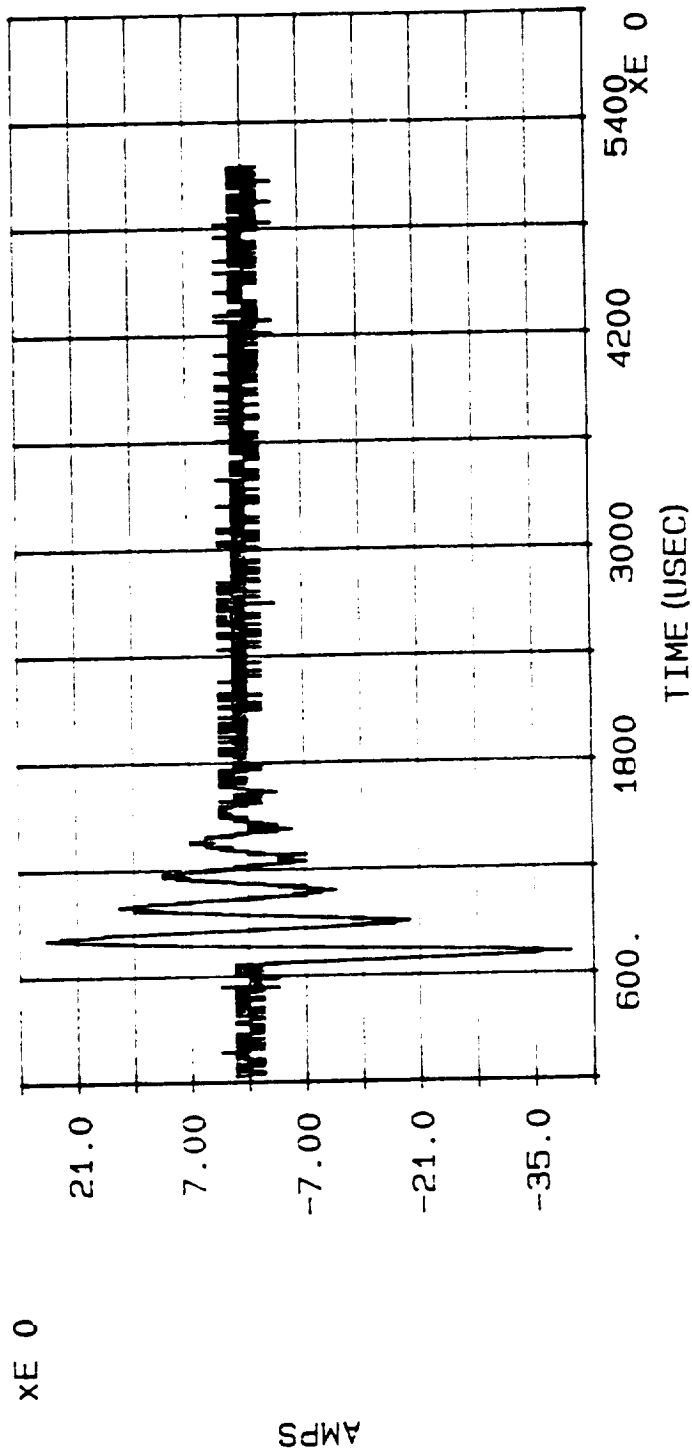

SHORT CIRCUIT CURRENT INDUCED INTO CABLE #6 BY INJECTION CURRENT WAVEFORMS (PLOT #331 AND #332),
PLOT #334, ATTACH POINT: BOND STRAP #5, DISCHARGE #96

COMPOSITE CURRENT BANK: HIGH CURRENT

DATE: 05/30/90

TIME: 15: 44: 37.34

datap FILE: C:\HCI\H_CHAN1.097

MAX CURRENT = -9.836E4

ACTION INTEGRAL = 2.250E6

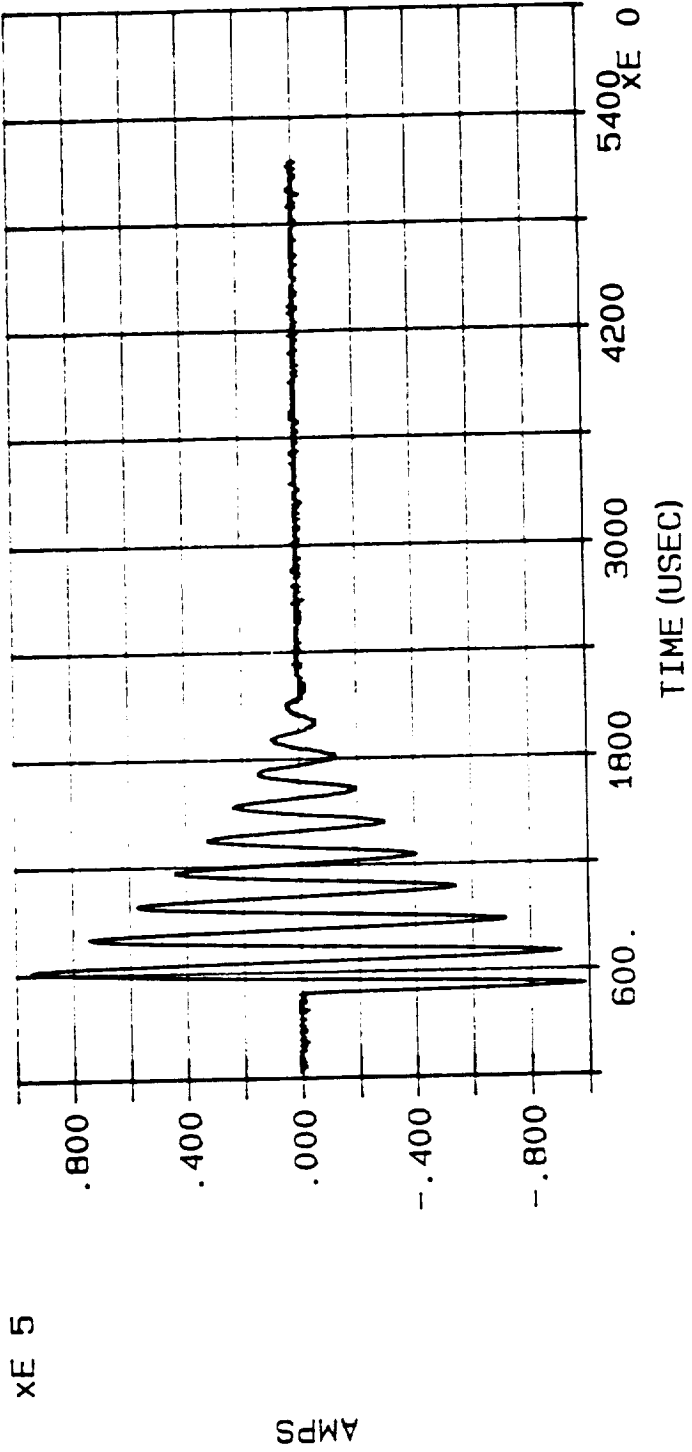

INJECTION CURRENT WAVEFORM, PLOT #335, ATTACH POINT: BOND STRAP #9, DISCHARGE #97

P2100 PROBE

DATE: 05/30/90

TIME: 15:44:37.34

datap FILE: C:\HCI\H_CHAN2.097

MAX CURRENT = 7.125E0

ACTION INTEGRAL = 1.242E-2

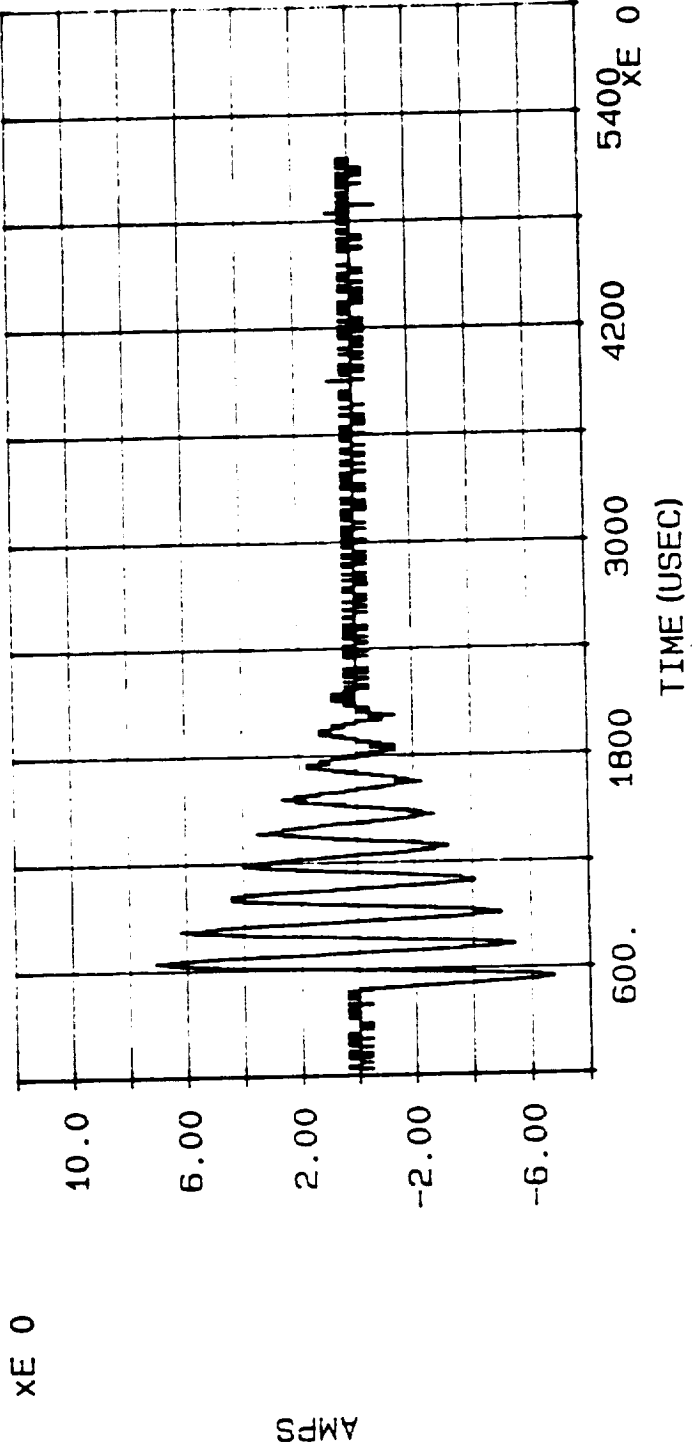

SHORT CIRCUIT CURRENT INDUCED INTO CABLE #12 BY INJECTION CURRENT WAVEFORM (PLOT #335), PLOT #336,
ATTACH POINT: BOND STRAP #9, DISCHARGE #97

P2100 PROBE

DATE: 05/30/90

TIME: 15:44:37.34

datap FILE: C:\HCI\H_CHAN3.097

MAX CURRENT = 1.123E1

ACTION INTEGRAL = 2.458E-2

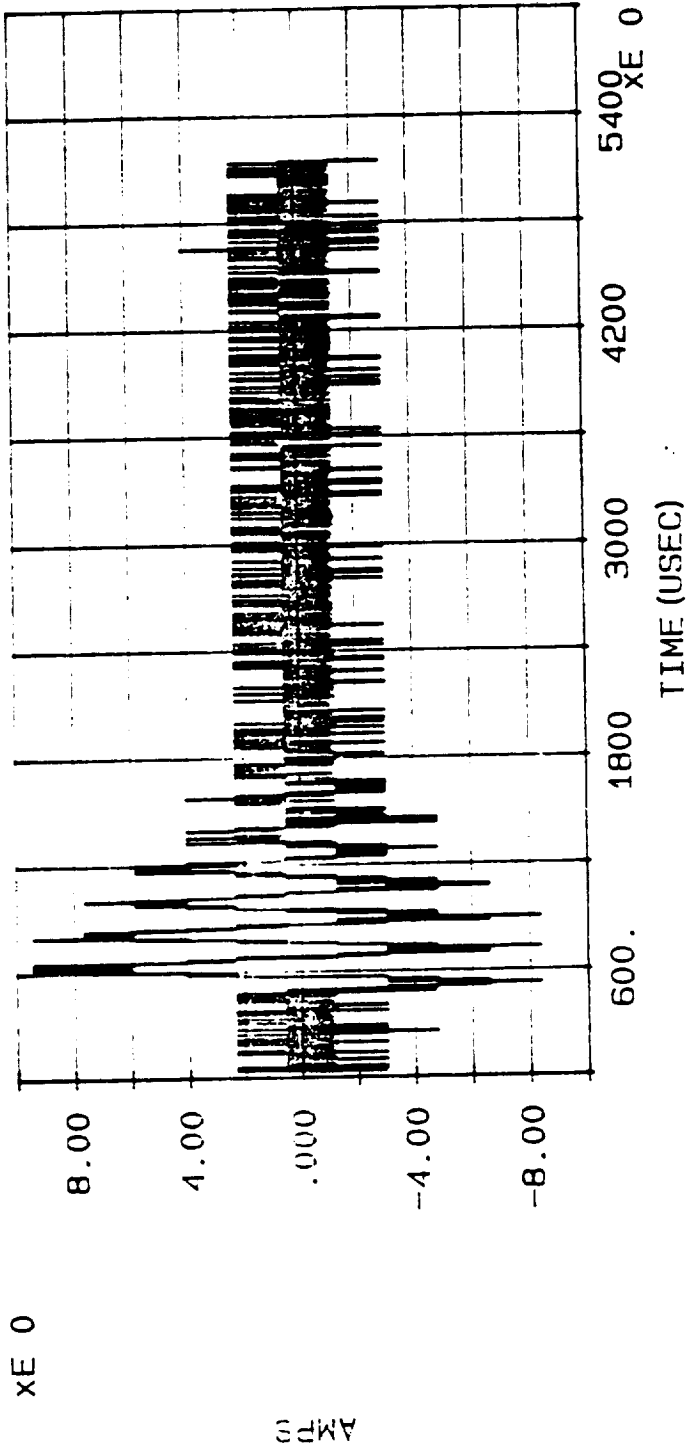

SHORT CIRCUIT CURRENT INDUCED INTO CABLE #6 BY INJECTION CURRENT WAVEFORM (PLOT #335), PLOT #337,
ATTACH POINT: BOND STRAP #9, DISCHARGE #97

COMPOSITE CURRENT BANK: HIGH CURRENT

DATE: 05/30/90

TIME: 16:01:05.34

datap FILE: C:\HCI\H_CHAN1.098

MAX CURRENT = -9.196E4

ACTION INTEGRAL = 1.880E6

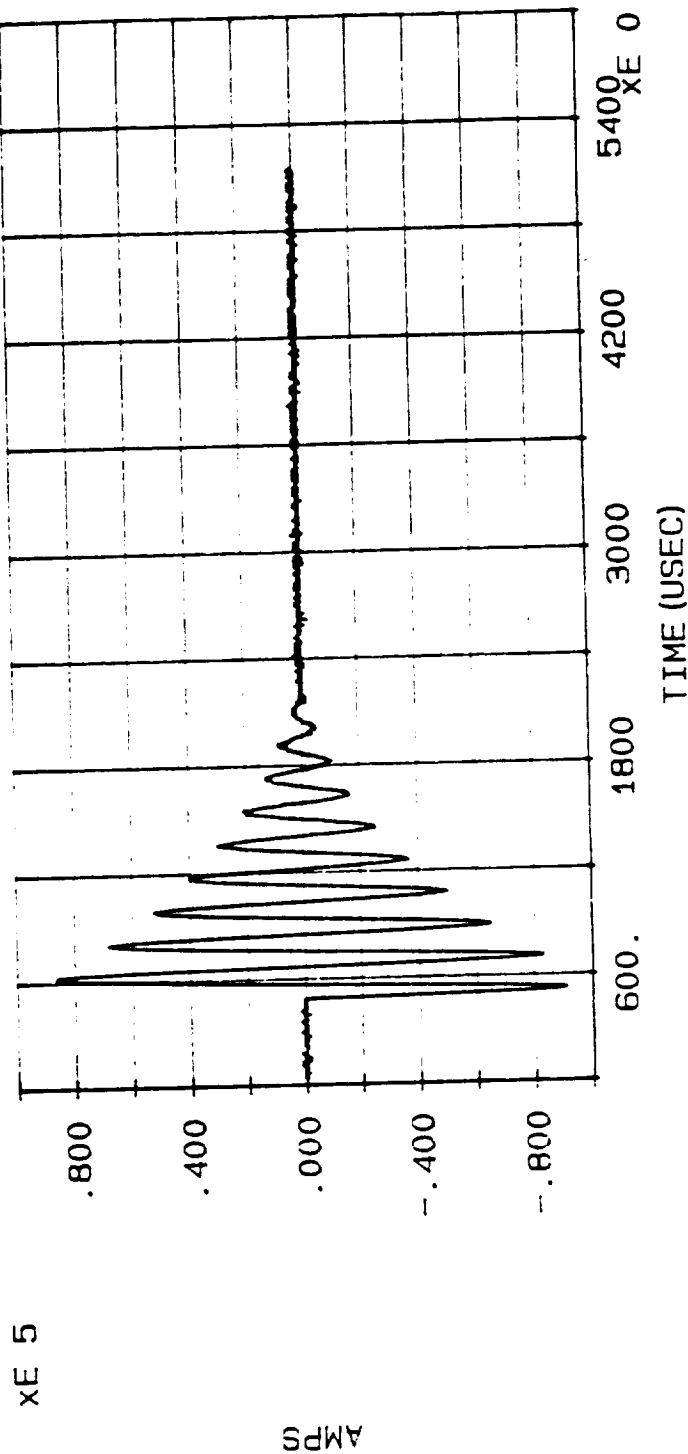

INJECTION CURRENT WAVEFORM, PLOT #338, ATTACH POINT: BOND STRAP #9, DISCHARGE #98

P2100 PROBE

DATE: 05/30/90

TIME: 16:01:05.34

datap FILE: C:\HCI\H_CHAN2.098

MAX CURRENT = 4.972E0

ACTION INTEGRAL = 5.475E-3

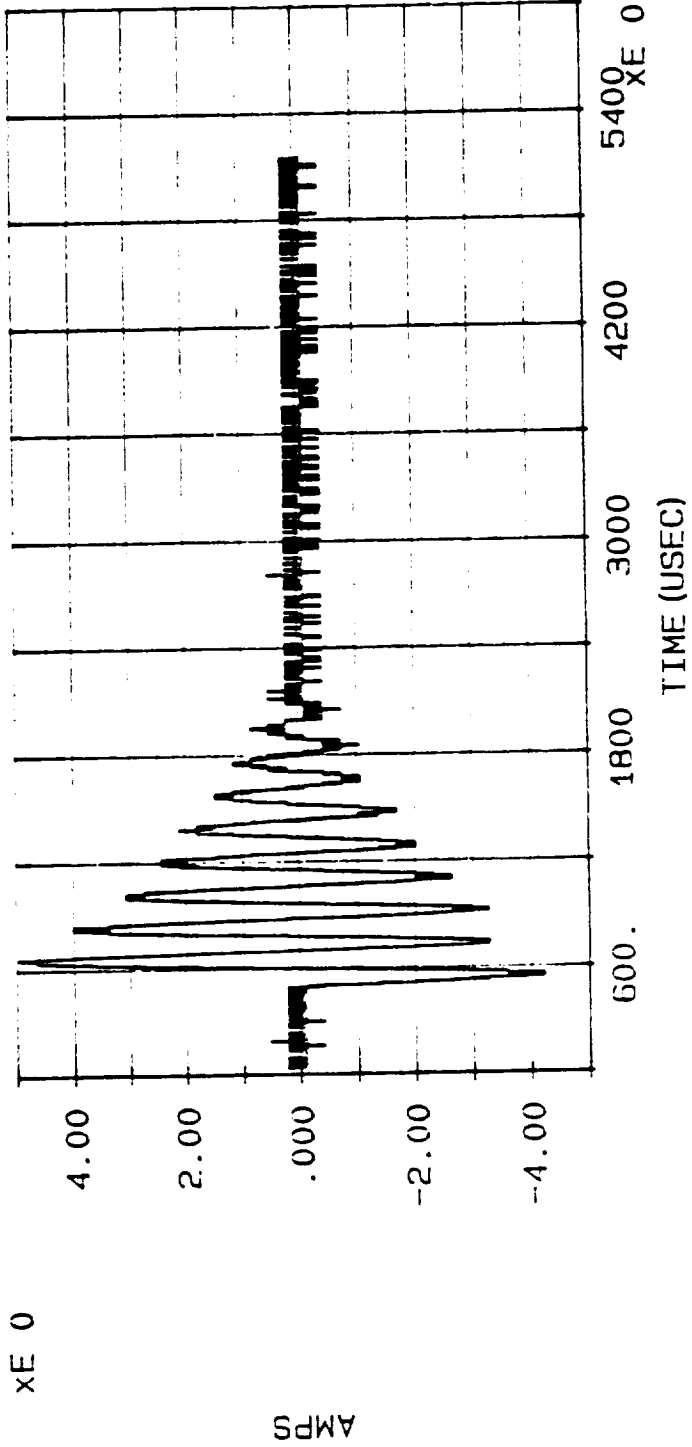

SHORT CIRCUIT CURRENT INDUCED INTO CABLE #12 BY INJECTION CURRENT WAVEFORMS (PLOT #338), PLOT #339,
ATTACH POINT: BOND STRAP #9, DISCHARGE #98

P2100 PROBE

DATE: 05/30/90

TIME: 16:01:05.34

datap FILE: C:\HCI\H_CHAN3.098

MAX CURRENT = 1.256E1

ACTION INTEGRAL = 3.415E-2

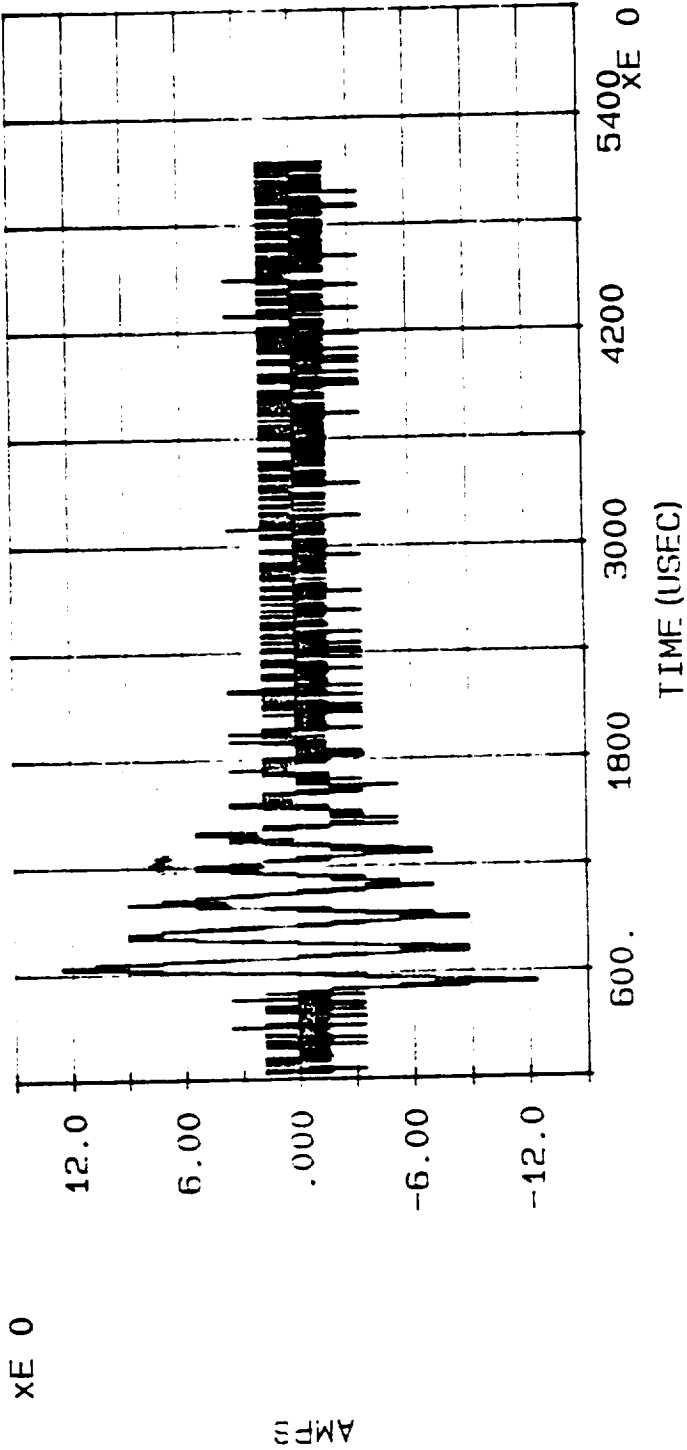

SHORT CIRCUIT CURRENT INDUCED INTO CABLE #6 BY INJECTION CURRENT WAVEFORMS (PLOT #338), PLOT #340.
ATTACH POINT: BOND STRAP #9, DISCHARGE #98

COMPOSITE CURRENT BANK: HIGH CURRENT

DATE: 05/31/90

TIME: 10:09:15.55

datap FILE: C:\HCI\H_CHAN1.100

MAX CURRENT = -9.927E4

ACTION INTEGRAL = 2.200E6

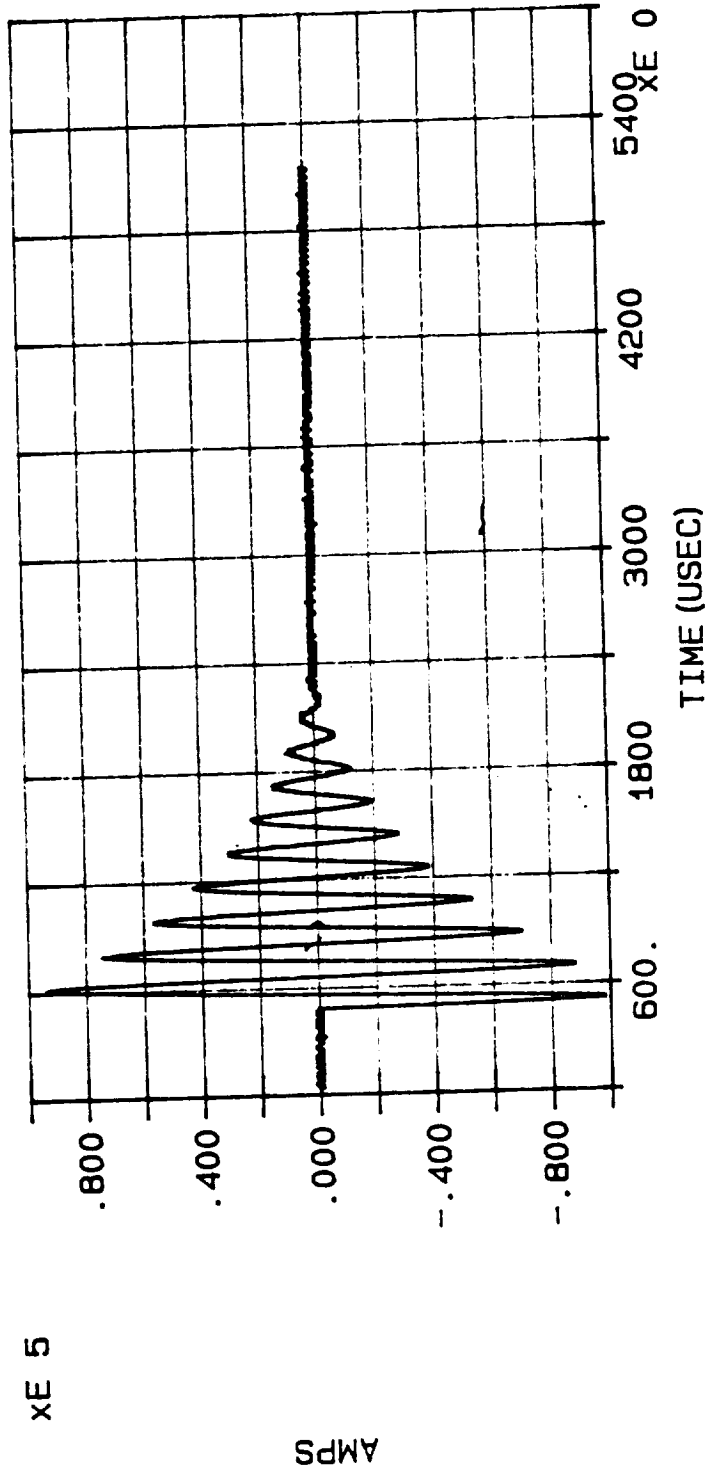

INJECTION CURRENT WAVEFORM, PLOT #341, ATTACH POINT: BOND STRAP #9, DISCHARGE #100

P2100 PROBE

DATE: 05/31/90

TIME: 10:09:15.55

datap FILE: C:\HCI\H_CHAN2.100

MAX CURRENT = 1.250E1

ACTION INTEGRAL = 2.336E-2

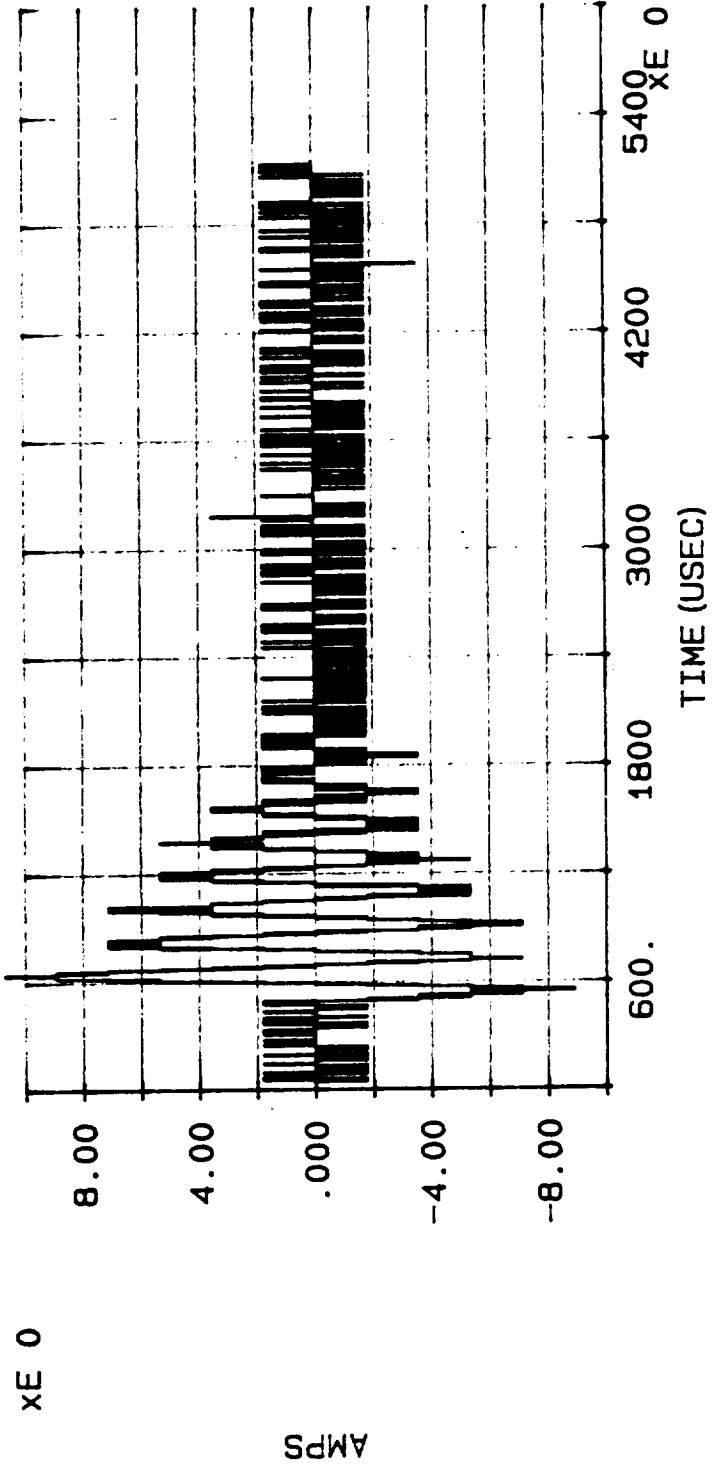

SHORT CIRCUIT CURRENT INDUCED INTO CABLE #12 BY INJECTION CURRENT WAVEFORM (PLOT #341), PLOT #342,
ATTACH POINT: BOND STRAP #9, DISCHARGE #100

P2100 PROBE

DATE: 05/31/90

TIME: 10:09:15.55

datap FILE: C:\HCI\H_CHAN3.100

MAX CURRENT = 7.403E0

ACTION INTEGRAL = 9.710E-3

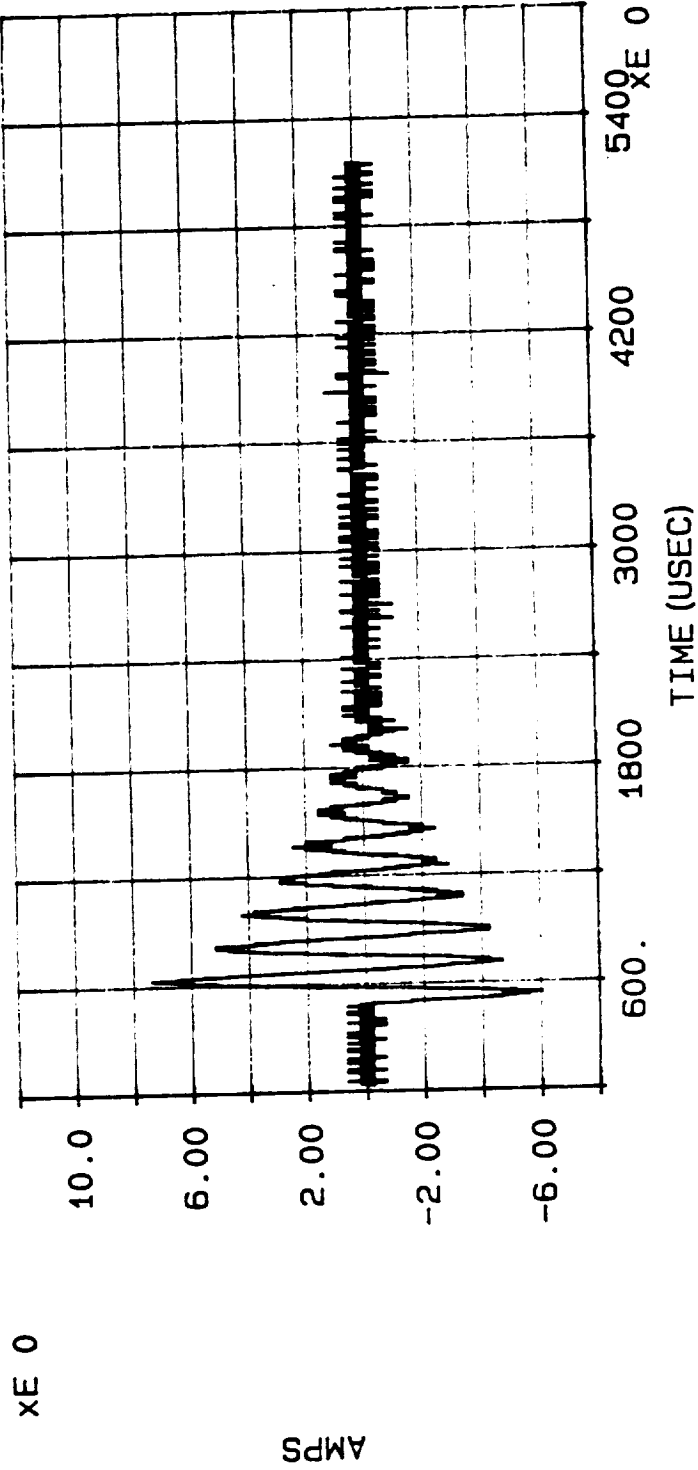

SHORT CIRCUIT CURRENT INDUCED INTO CABLE #6 BY INJECTION CURRENT WAVEFORM (PLOT #341), PLOT #343,
ATTACH POINT: BOND STRAP #9, DISCHARGE #100

COMPOSITE CURRENT BANK: HIGH CURRENT

DATE: 06/01/90

TIME: 11:33:53.13

datap FILE: C:\HCI\H_CHAN1.101

MAX CURRENT = -1.210E5

ACTION INTEGRAL = 4.556E6

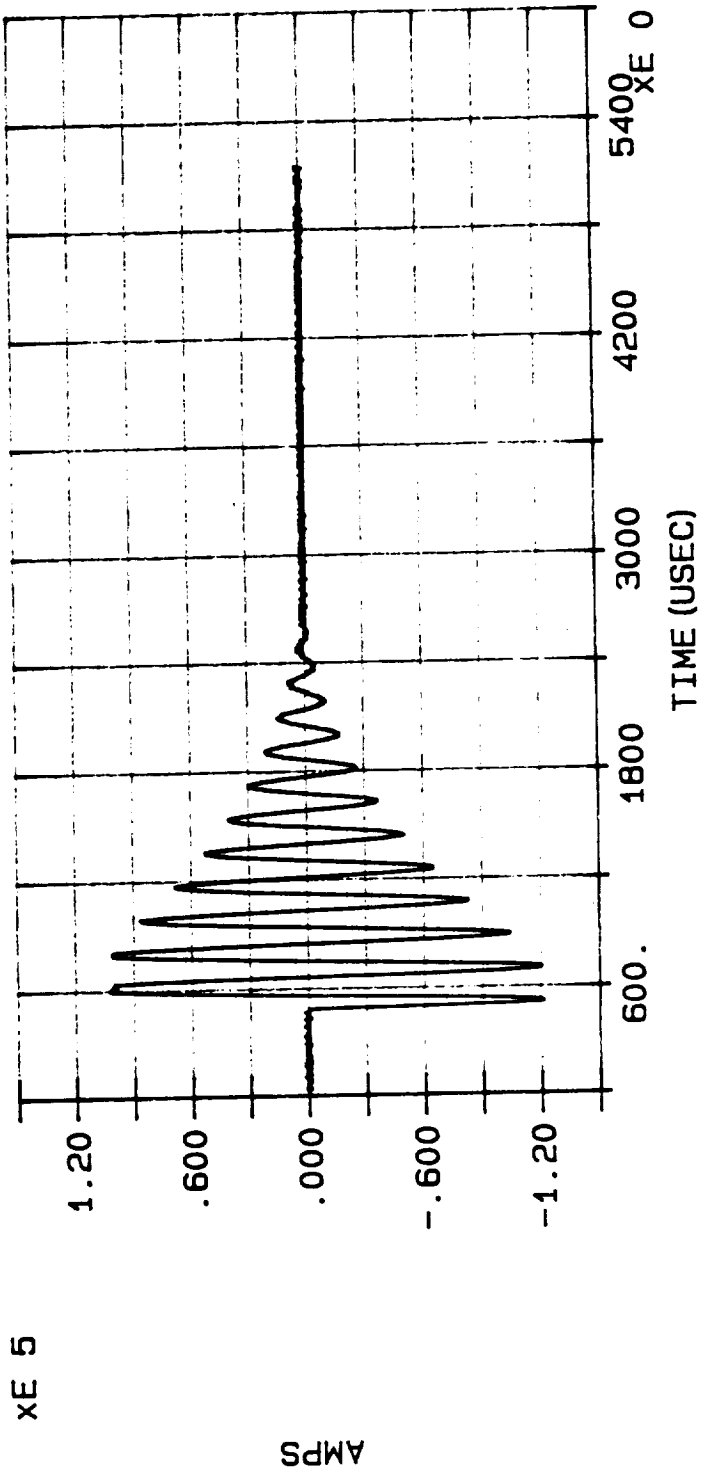

INJECTION CURRENT WAVEFORM, PLOT #344, ATTACH POINT: BOND STRAP #9, DISCHARGE #101

P2100 PROBE

DATE: 06/01/90

TIME: 11:33:53.13

datap FILE: C:\HCI\H_CHAN2.101

MAX CURRENT = -1.243E1

ACTION INTEGRAL = 3.668E-2

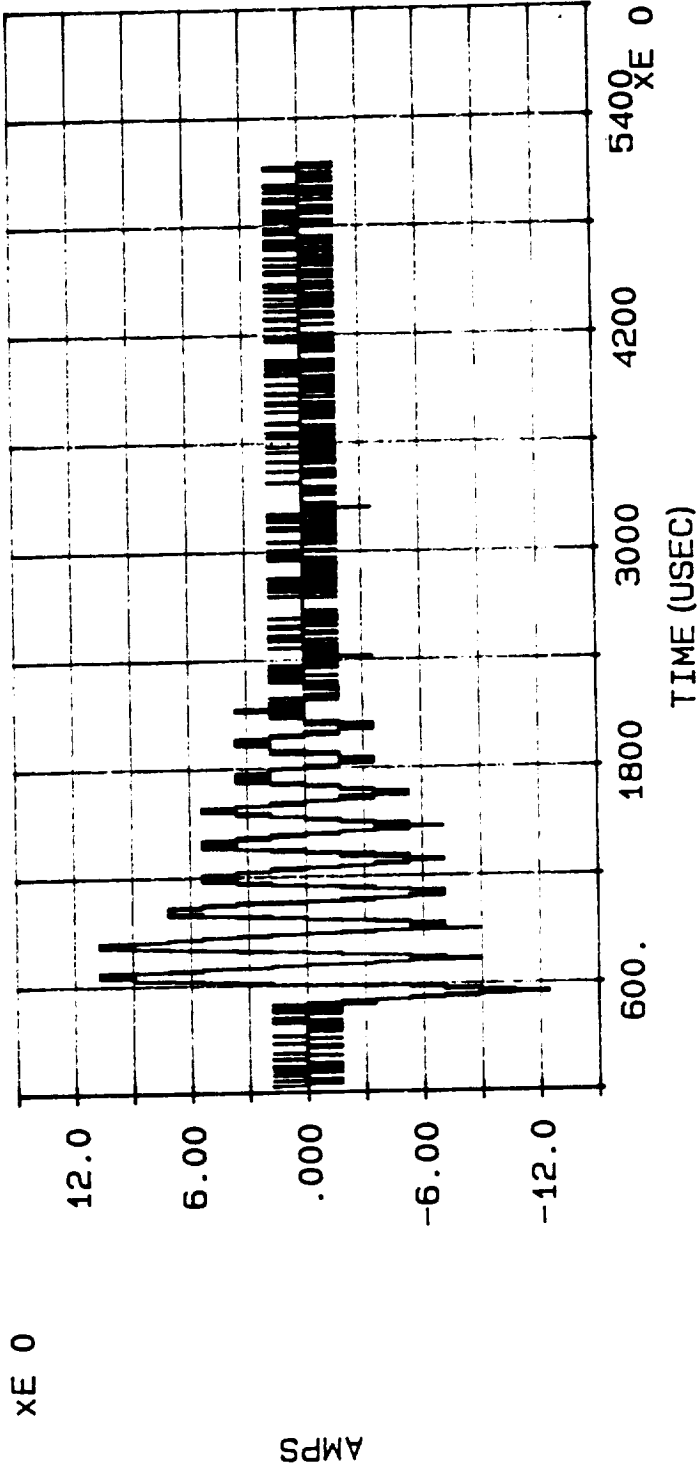

SHORT CIRCUIT CURRENT INDUCED INTO CABLE #12 BY INJECTION CURRENT WAVEFORM (PLOT #344), PLOT #345,
ATTACH POINT: BOND STRAP #9, DISCHARGE #101

P2100 PROBE

DATE: 06/01/90

TIME: 11:33:53.13

datap FILE: C:\HCI\H_CHAN3.101

MAX CURRENT = 8.668E0

ACTION INTEGRAL = 1.785E-2

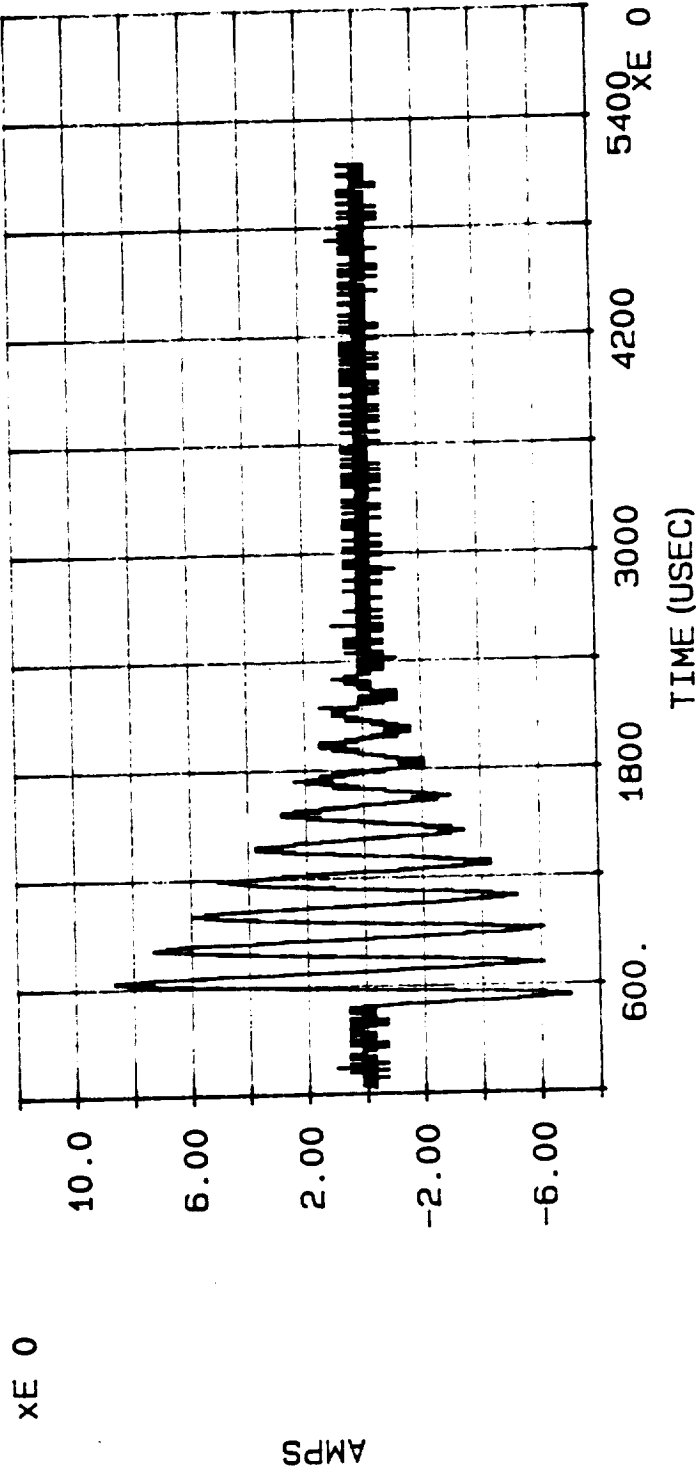

SHORT CIRCUIT CURRENT INDUCED INTO CABLE #6 BY INJECTION CURRENT WAVEFORM (PLOT #344), PLOT #346,
ATTACH POINT: BOND STRAP #9, DISCHARGE #101

COMPOSITE CURRENT BANK: HIGH CURRENT

DATE: 06/01/90

TIME: 11:58:21.29

datap FILE: C:\HCI\H_CHAN1.102

MAX CURRENT = 1.330E5

ACTION INTEGRAL = 4.580E6

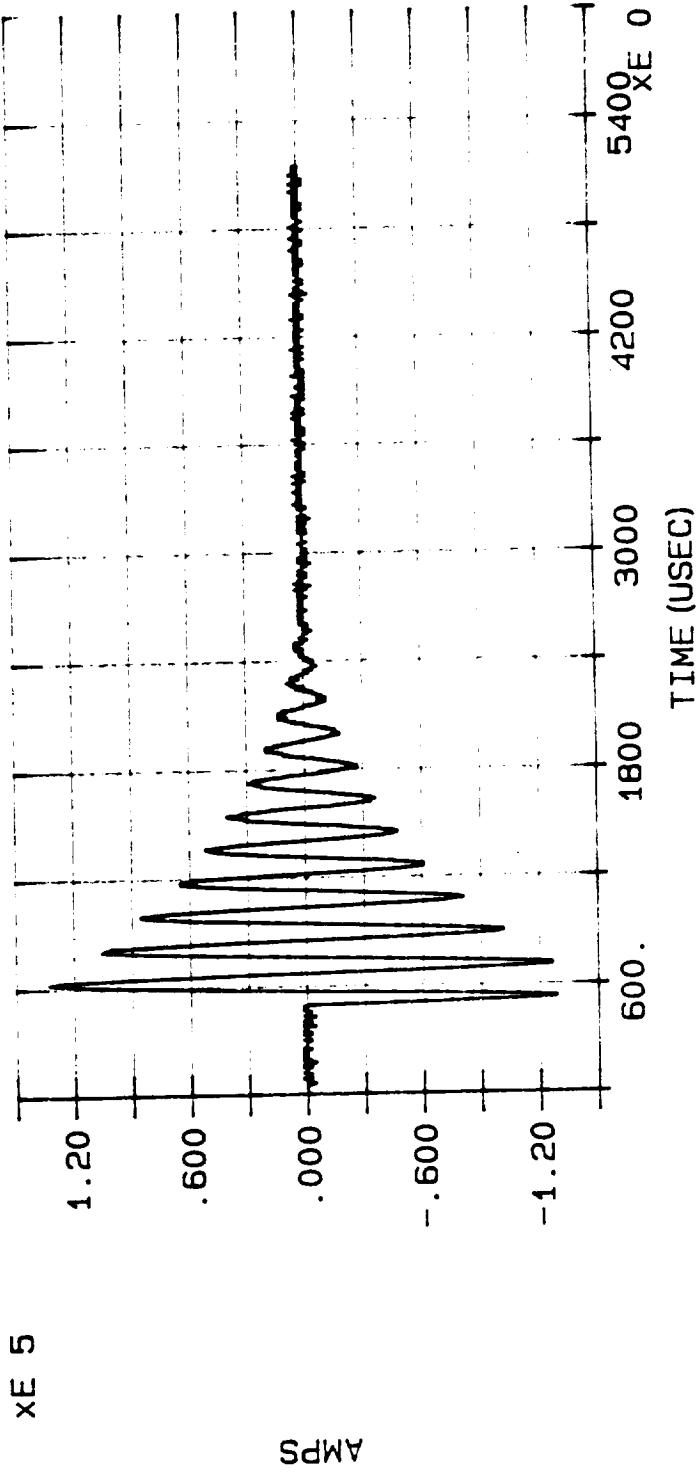

INJECTION CURRENT WAVEFORM, PLOT #347, ATTACH POINT: BOND STRAP #10, DISCHARGE #102

P2100 PROBE

DATE: 06/01/90

TIME: 11:58:21.29

datap FILE: C:\HCI\H_CHAN2.102

MAX CURRENT = 6.025E0

ACTION INTEGRAL = 7.104E-3

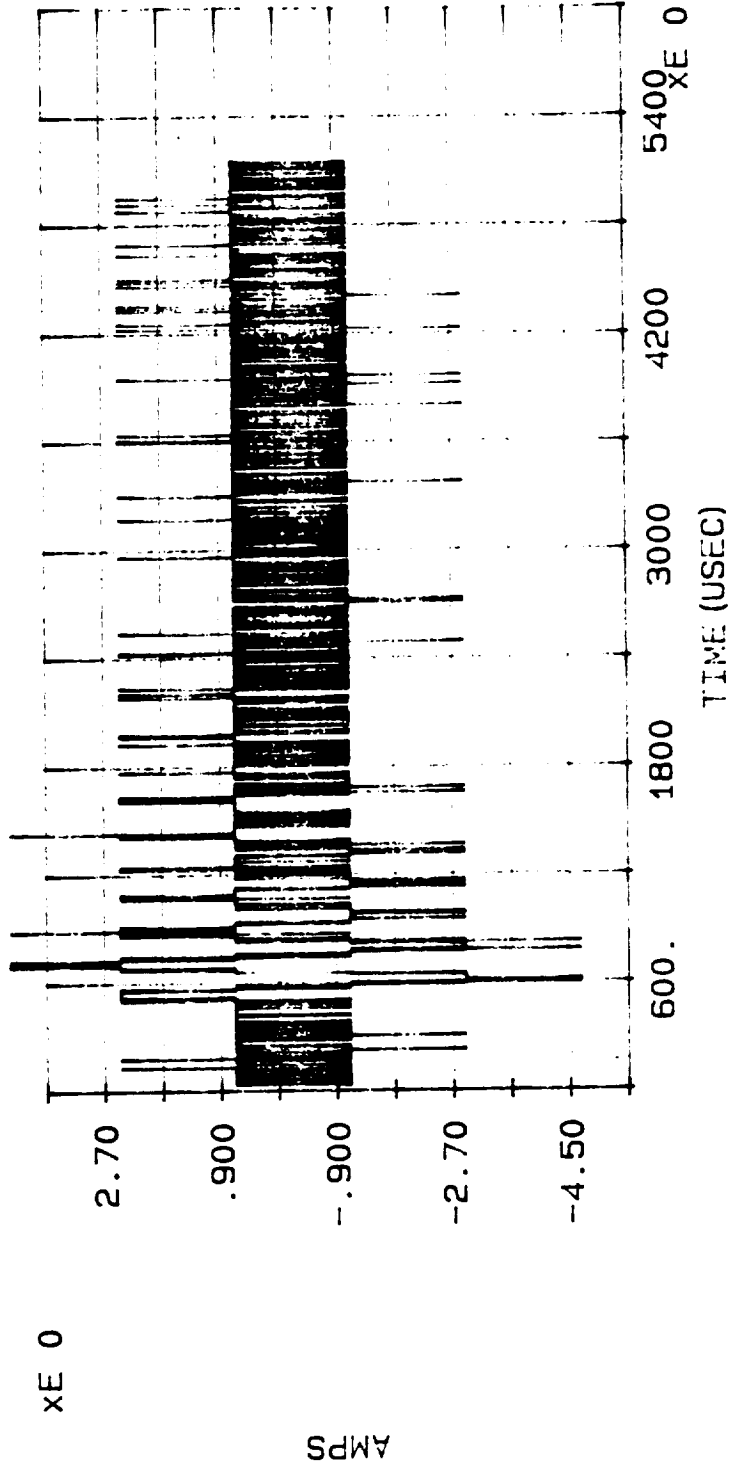

SHORT CIRCUIT CURRENT INDUCED INTO CABLE #12 BY INJECTION CURRENT WAVEFORM (PLOT #347), PLOT #348,
ATTACH POINT: BOND STRAP #10, DISCHARGE #102

P2100 PROBE

DATE: 06/01/90

TIME: 11:58:21.29

datap FILE: C:\HCI\H_CHAN3.102

MAX CURRENT = 7.886E0

ACTION INTEGRAL = 1.301E-2

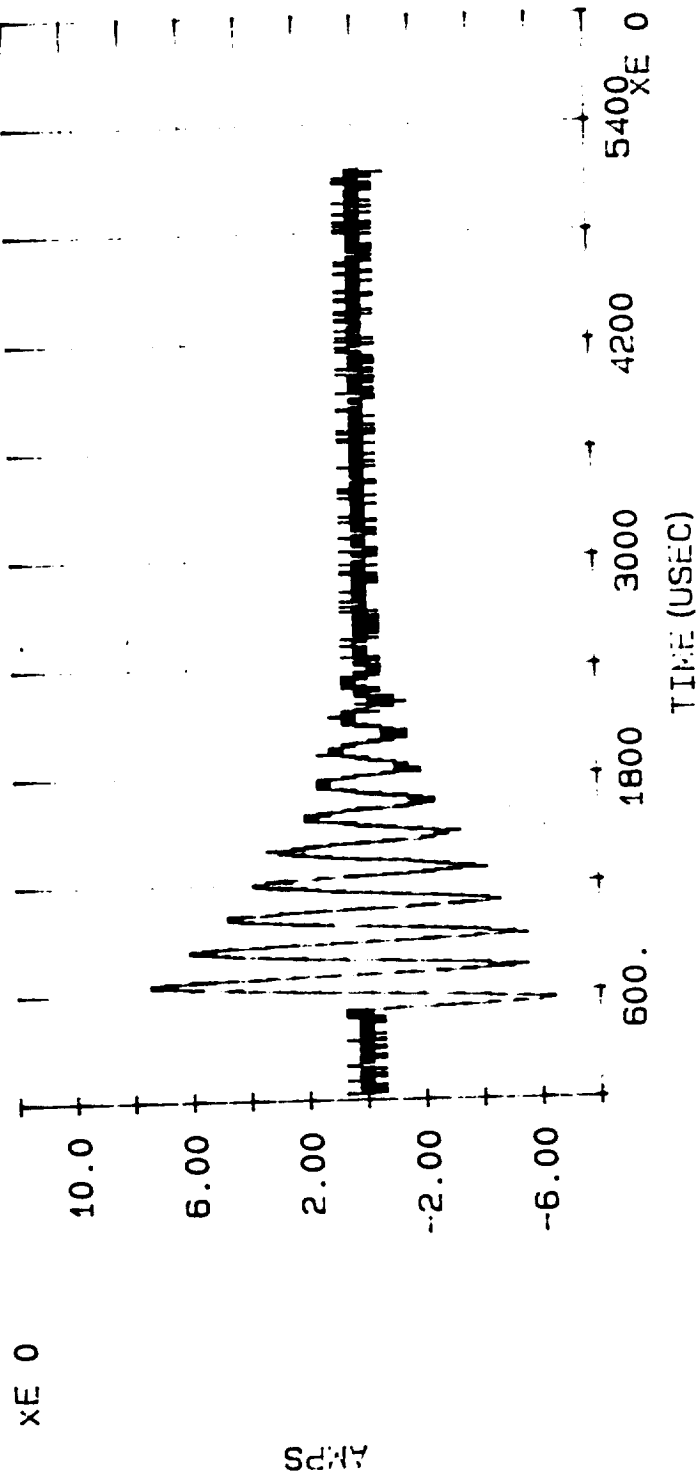

SHORT CIRCUIT CURRENT INDUCED INTO CABLE #6 BY INJECTION CURRENT WAVEFORM (PLOT #347), PLOT #349,
ATTACH POINT: BOND STRAP #10, DISCHARGE #102

COMPOSITE CURRENT BANK: HIGH CURRENT

DATE: 06/01/90

TIME: 12:19:01.57

datap FILE: C:\HCI\H_CHAN1.103

MAX CURRENT = -8.447E4

ACTION INTEGRAL = 1.535E6

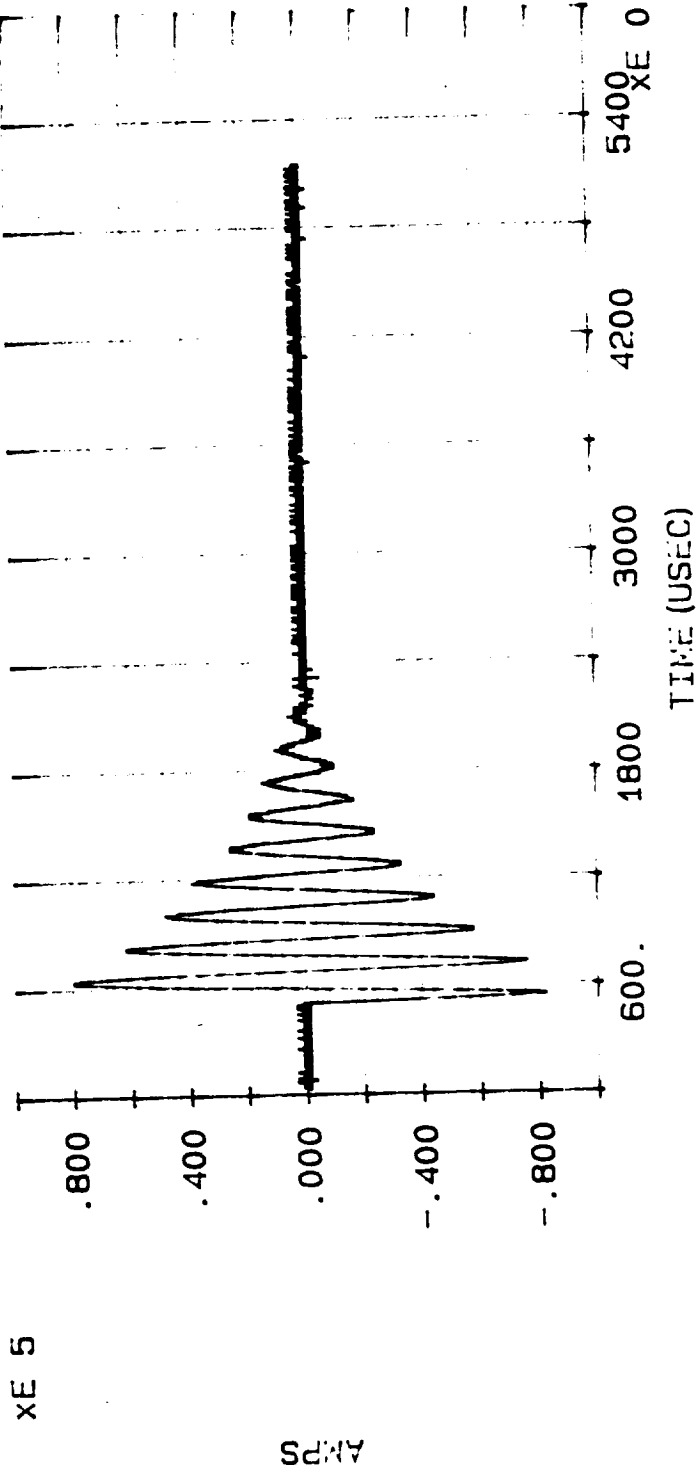

INJECTION CURRENT WAVEFORM, PLOT #350, ATTACH POINT: BOND STRAP #10, DISCHARGE #103

P2100 PROBE

DATE: 06/01/90

TIME: 12:19:01.57

datap FILE: C:\HCI\H_CHAN2.103

MAX CURRENT = 1.496E1

ACTION INTEGRAL = 3.521E-2

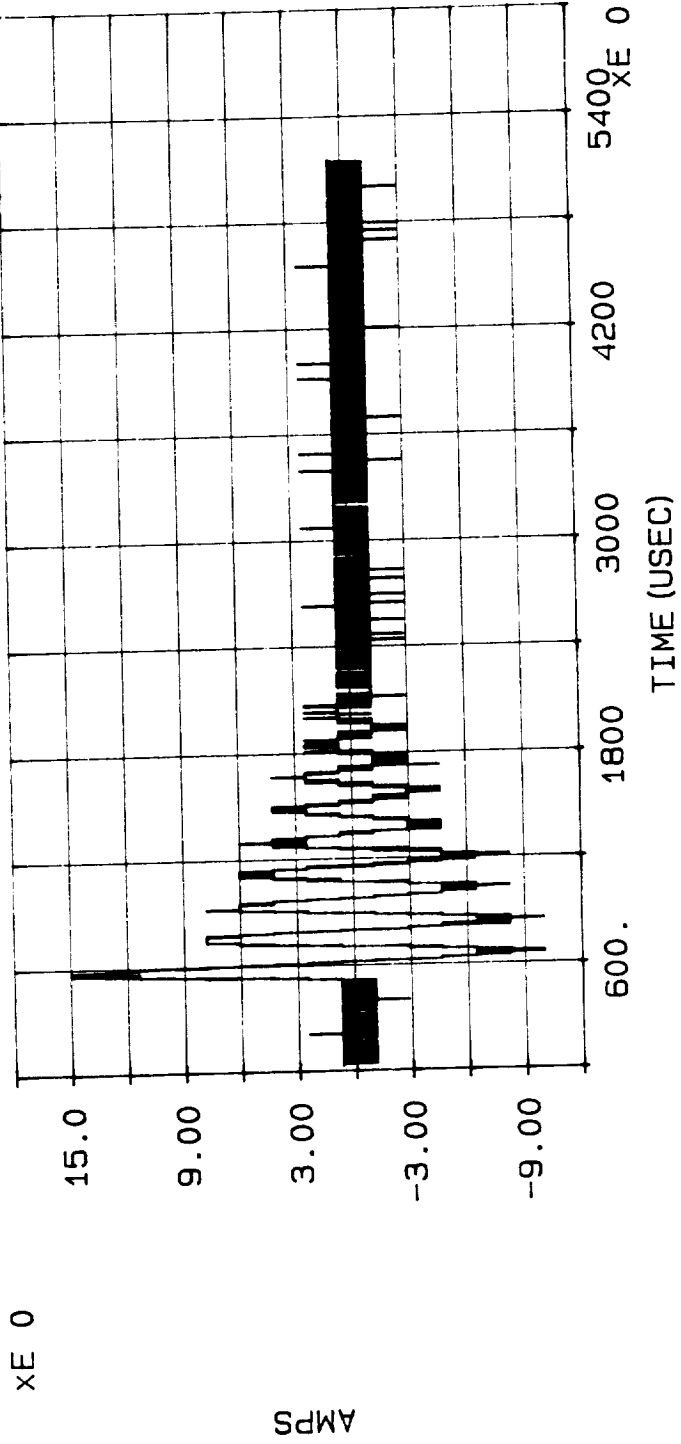

SHORT CIRCUIT CURRENT INDUCED INTO CABLE #12 BY INJECTION CURRENT WAVEFORM (PLOT #350), PLOT #351,
ATTACH POINT: BOND STRAP #10, DISCHARGE #103

P2100 PROBE

DATE: 06/01/90

TIME: 12:19:01.57

datap FILE: C:\HCI\H_CHAN3.103

MAX CURRENT = -5.600E0

ACTION INTEGRAL = 6.370E-3

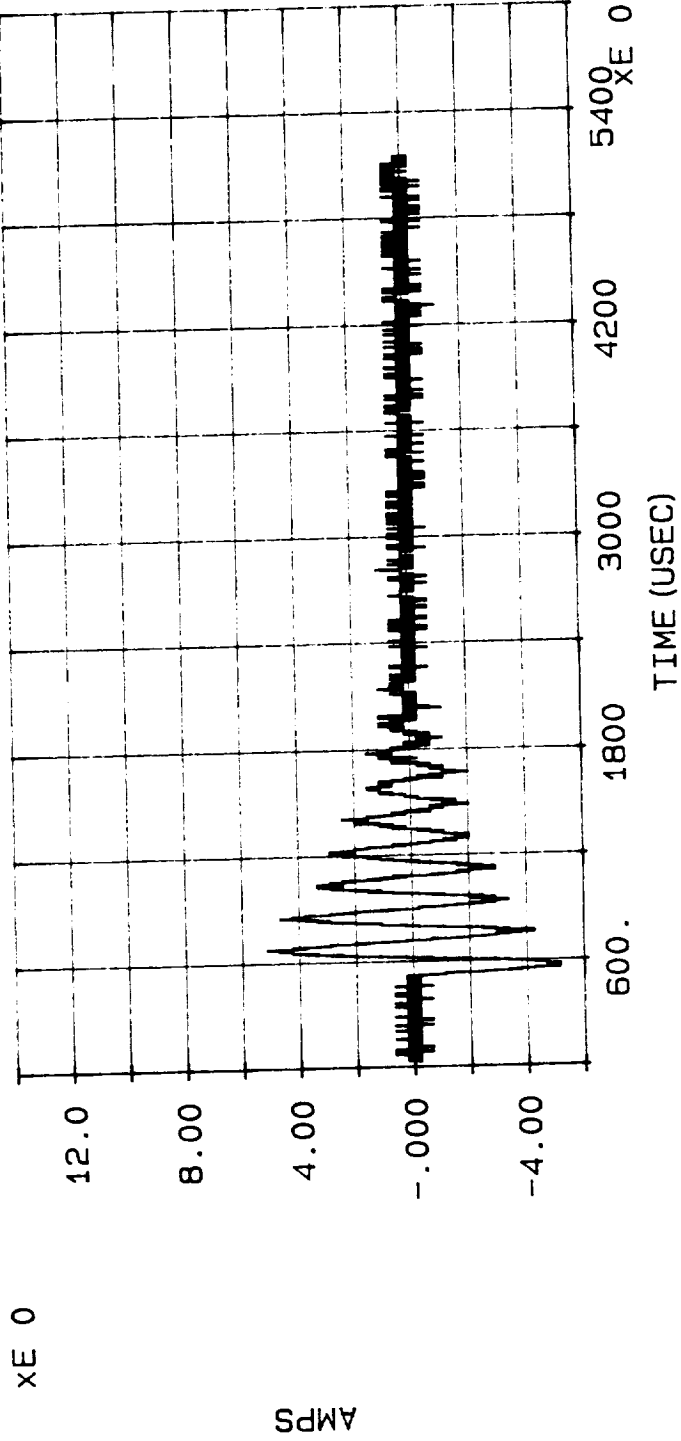

SHORT CIRCUIT CURRENT INDUCED INTO CABLE #6 BY INJECTION CURRENT WAVEFORM (PLOT #350), PLOT #352,
ATTACH POINT: BOND STRAP #10, DISCHARGE #103

COMPOSITE CURRENT BANK: HIGH CURRENT

DATE: 06/01/90

TIME: 12:31:05.10

datap FILE: C:\HCI\H_CHAN1.104

MAX CURRENT = 1.283E5

ACTION INTEGRAL = 4.208E6

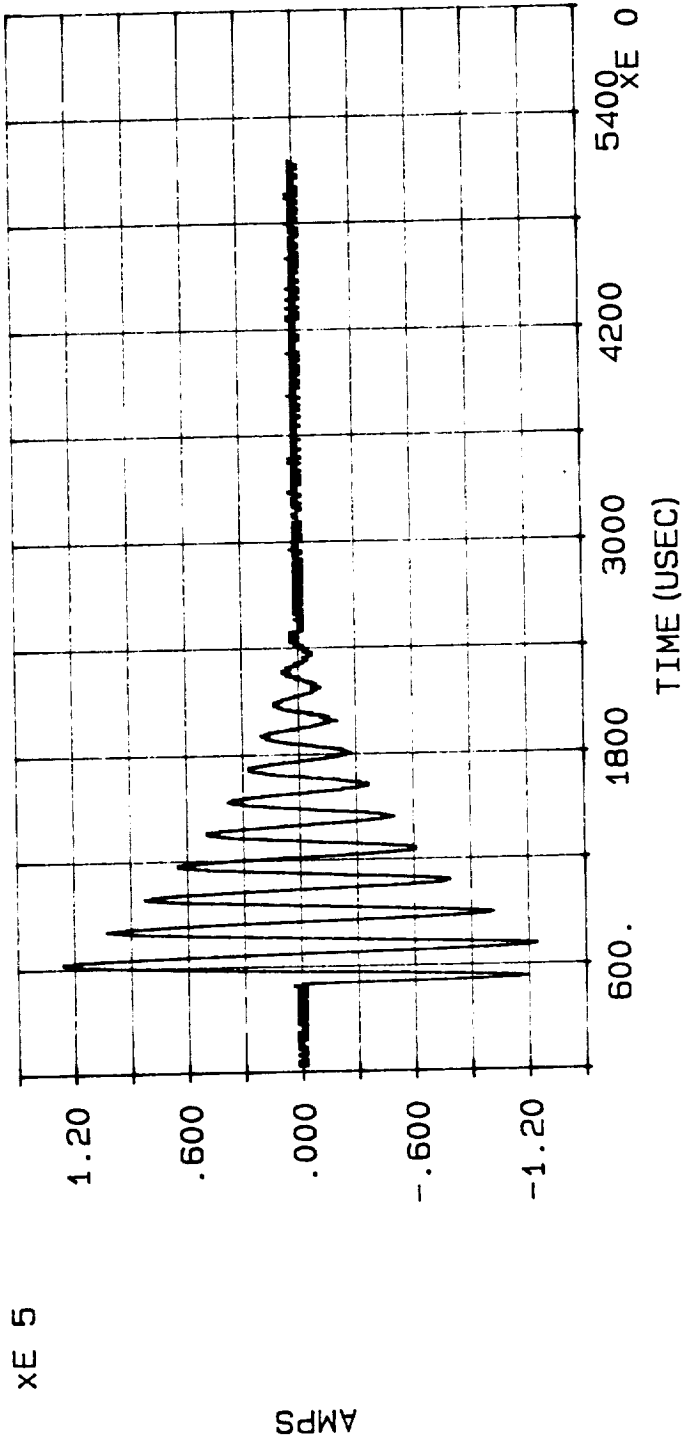

INJECTION CURRENT WAVEFORM, PLOT #353, ATTACH POINT: BOND STRAP #11, DISCHARGE #104

P2100 PROBE

DATE: 06/01/90

TIME: 12:31:05.10

datap FILE: C:\HCI\H_CHAN2.104

MAX CURRENT = 2.232E1

ACTION INTEGRAL = 7.937E-2

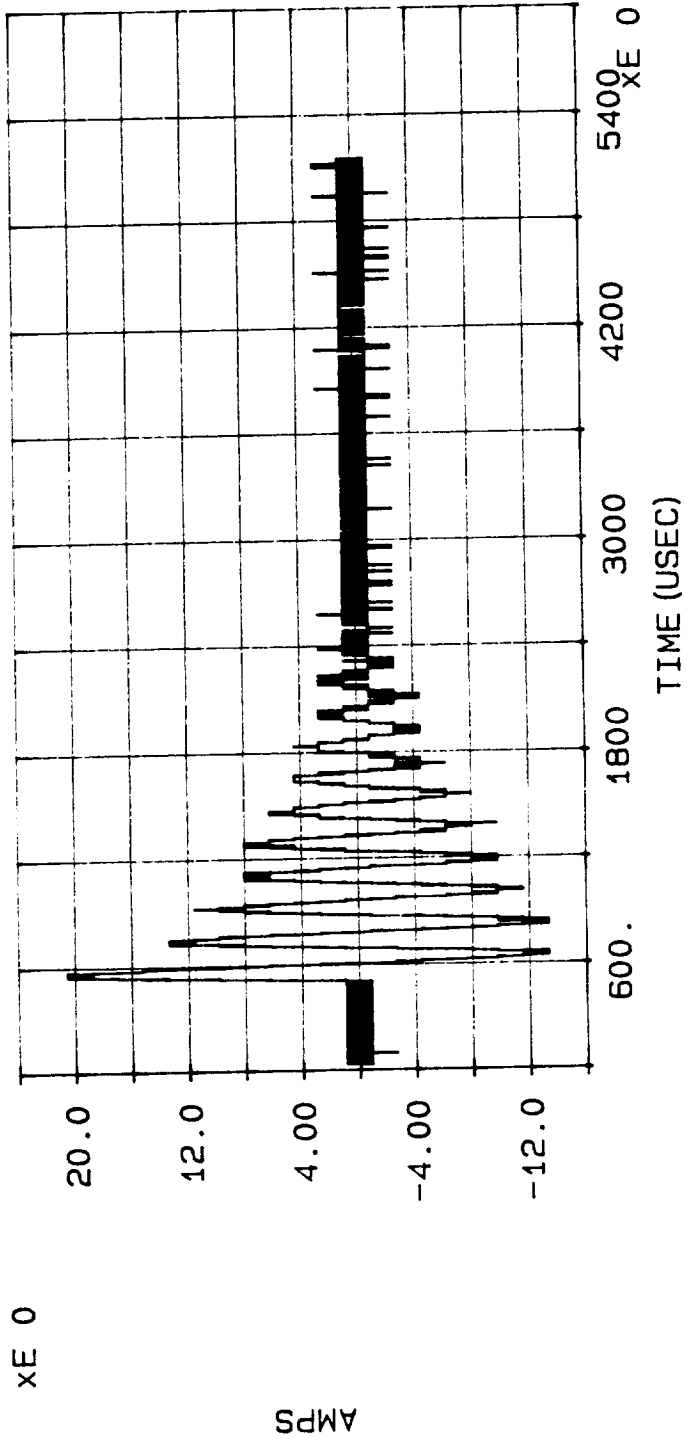

SHORT CIRCUIT CURRENT INDUCED INTO CABLE #12 BY INJECTION CURRENT WAVEFORM (PLOT #353), PLOT #354,
ATTACH POINT: BOND STRAP #11, DISCHARGE #104

P2100 PROBE

DATE: 06/01/90

TIME: 12:31:05.10

datap FILE: C:\HCI\H_CHAN3.104

MAX CURRENT = -8.934E0

ACTION INTEGRAL = 1.428E-2

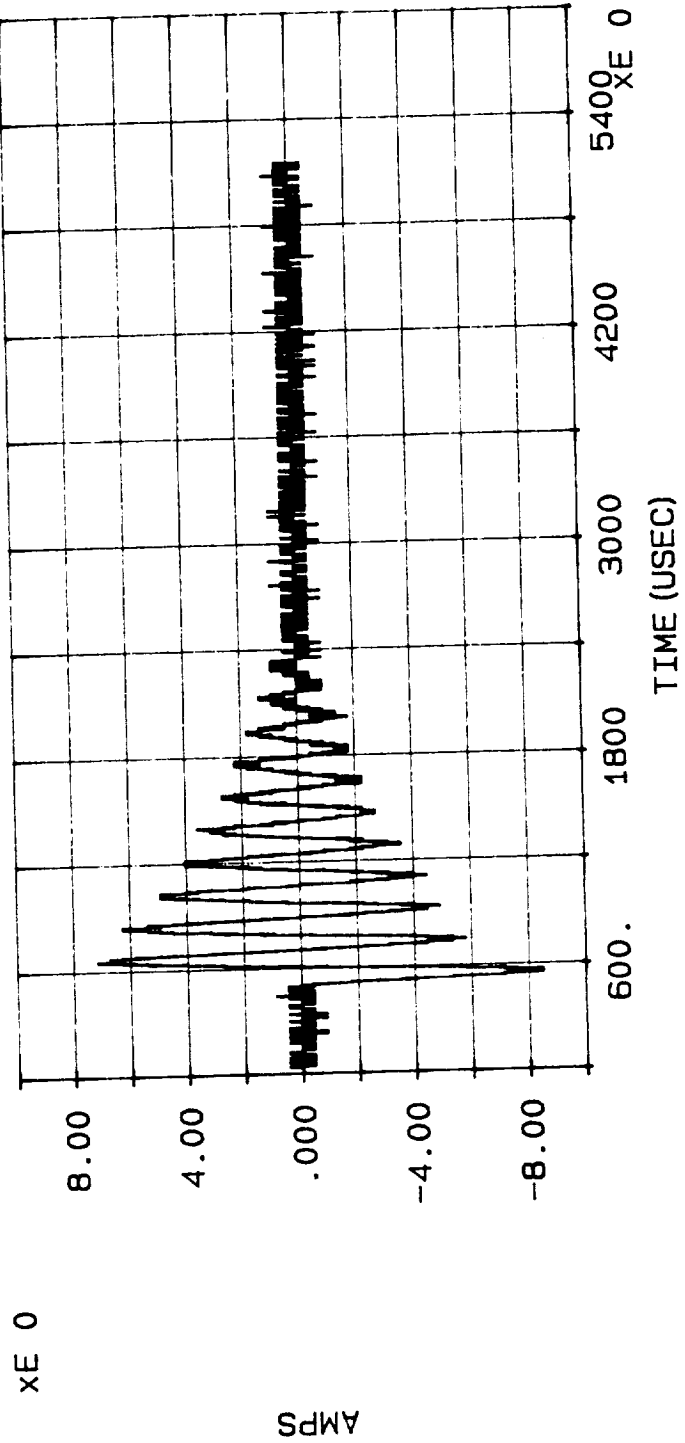

SHORT CIRCUIT CURRENT INDUCED INTO CABLE #6 BY INJECTION CURRENT WAVEFORM (PLOT #353), PLOT #355,
ATTACH POINT: BOND STRAP #11, DISCHARGE #104

COMPOSITE CURRENT BANK: HIGH CURRENT

DATE: 06/01/90

TIME: 12:57:06.85

datap FILE: C:\HCI\H_CHAN1.105

MAX CURRENT = 1.288E5

ACTION INTEGRAL = 4.515E6

XE 5

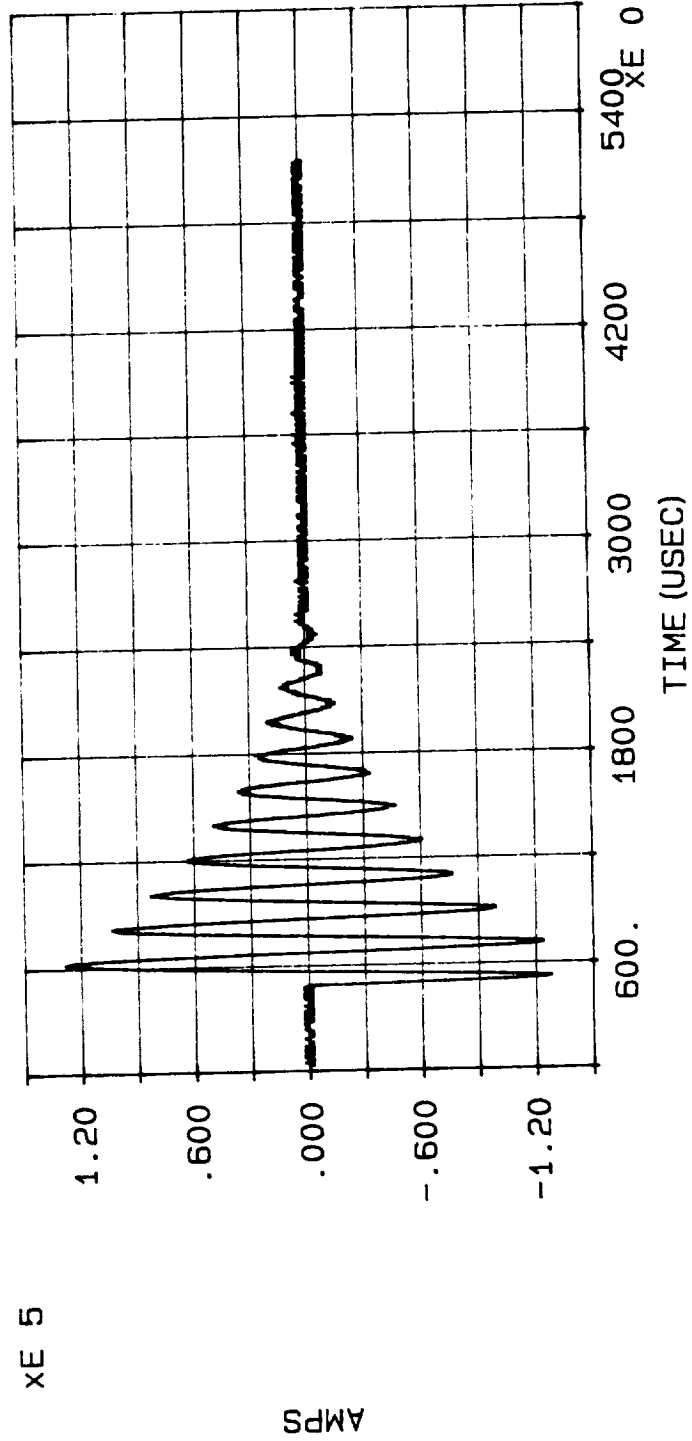

INJECTION CURRENT WAVEFORM, PLOT #356, ATTACH POINT: BOND STRAP #5, DISCHARGE #105

P2100 PROBE

DATE: 06/01/90

TIME: 12:57:06.85

datap FILE: C:\HCI\H_CHAN2.105

MAX CURRENT = 1.407E1

ACTION INTEGRAL = 2.917E-2

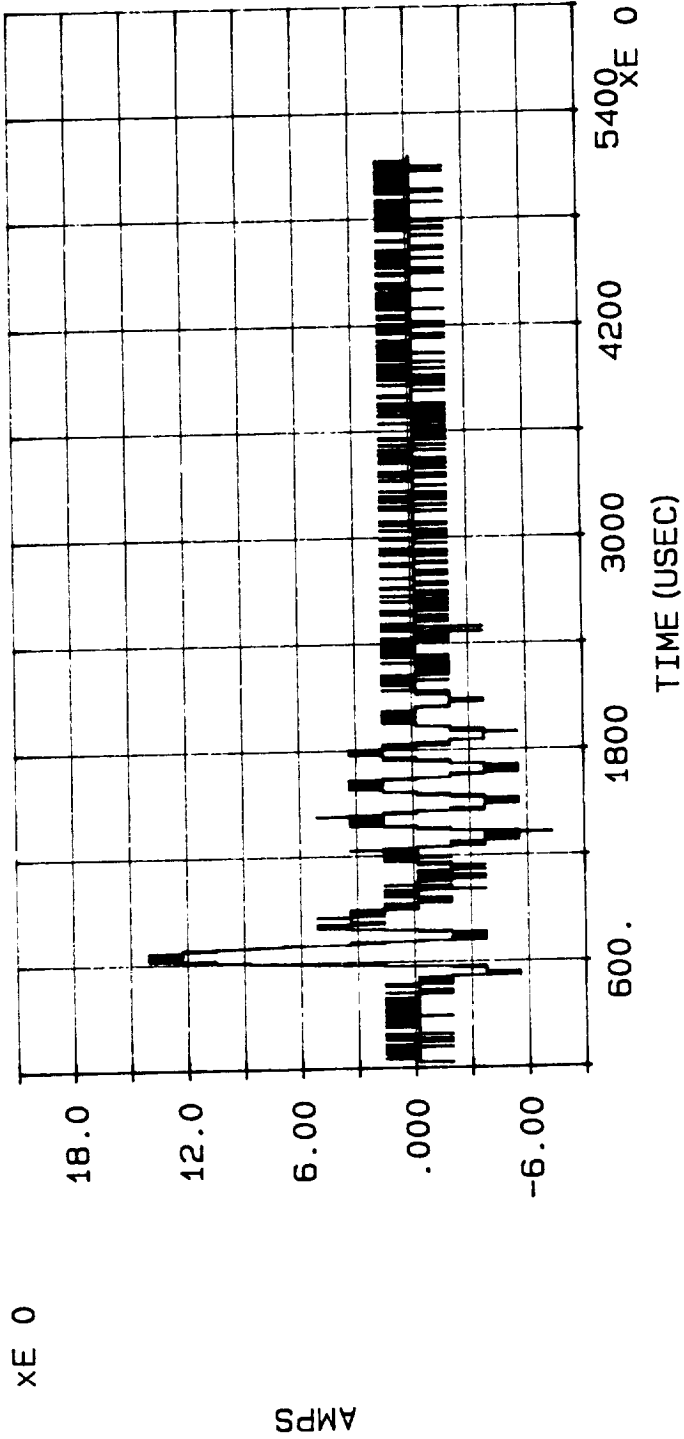

SHORT CIRCUIT CURRENT INDUCED INTO CABLE #12 BY INJECTION CURRENT WAVEFORM (PLOT #356), PLOT #357,
ATTACH POINT: BOND STRAP #5, DISCHARGE #105

P2100 PROBE

DATE: 06/01/90

TIME: 12: 57: 06.85

datap FILE: C:\HCI\H_CHAN3.105

MAX CURRENT = -4.188E1

ACTION INTEGRAL = 3.727E-1

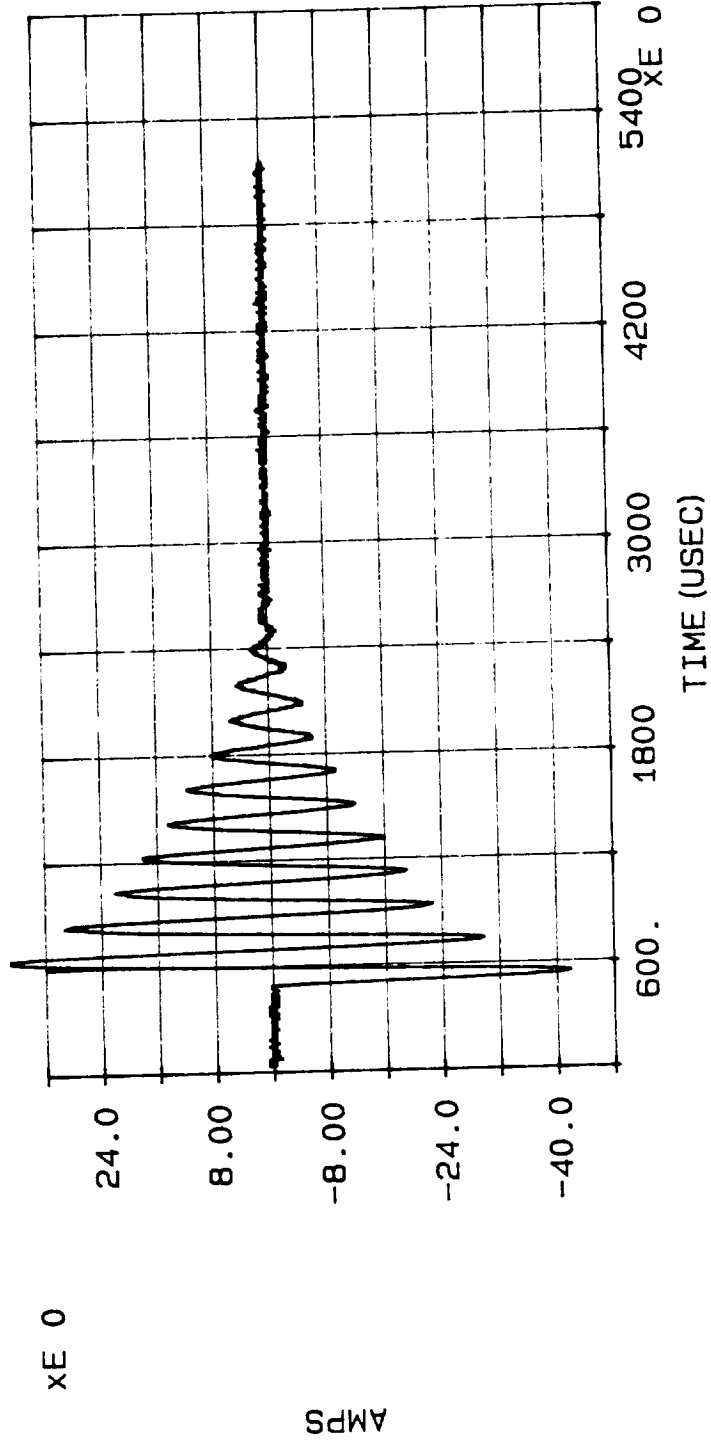

SHORT CIRCUIT CURRENT INDUCED INTO CABLE #6 BY INJECTION CURRENT WAVEFORM (PLOT #356), PLOT #358,
ATTACH POINT: BOND STRAP #5, DISCHARGE #105

COMPOSITE CURRENT BANK: HIGH CURRENT

DATE: 06/01/90

TIME: 15:24:36.45

datap FILE: C:\HCI\H_CHAN1.106

MAX CURRENT = -9.681E4

ACTION INTEGRAL = 2.234E6

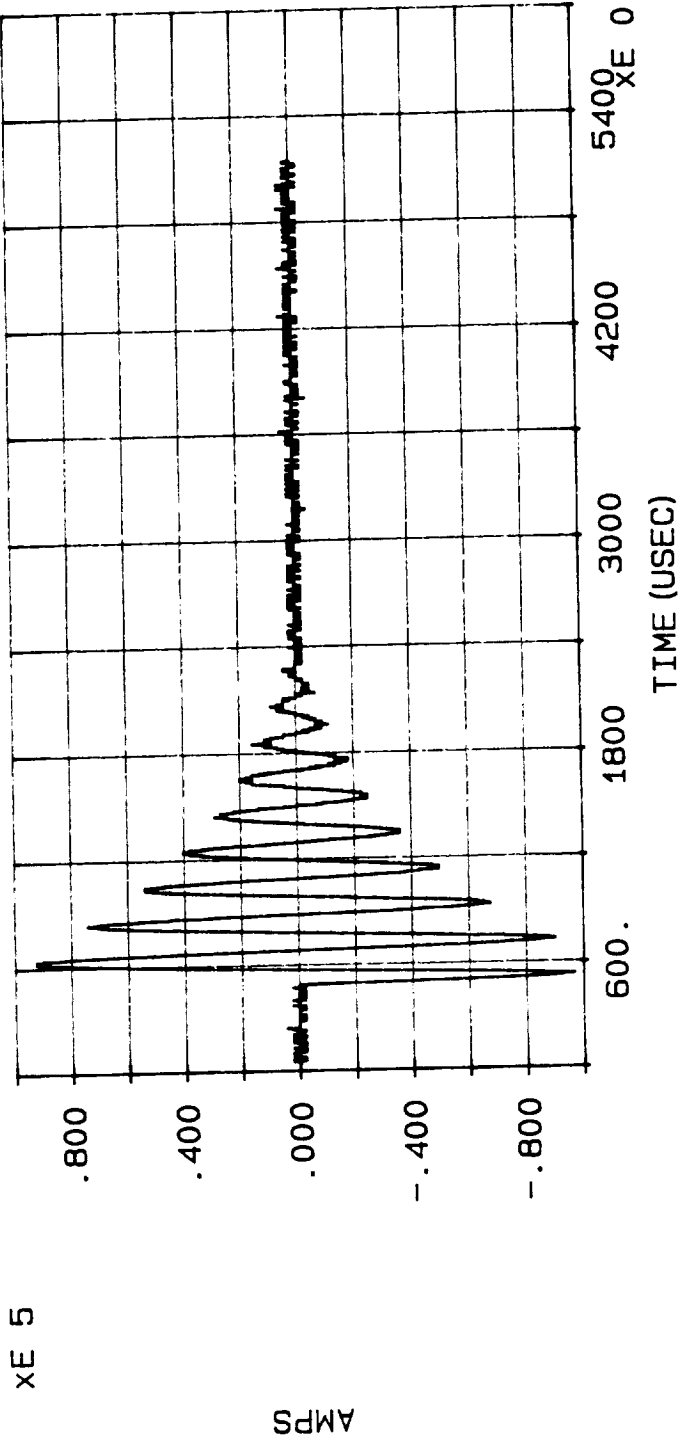

INJECTION CURRENT WAVEFORM, PLOT #359, ATTACH POINT: BOND STRAP #1, DISCHARGE #106

P2100 PROBE

DATE: 06/01/90

TIME: 15:24:36.45

datap FILE: C:\HCI\H_CHAN3.106

MAX CURRENT = 4.002E1

ACTION INTEGRAL = 2.802E-1

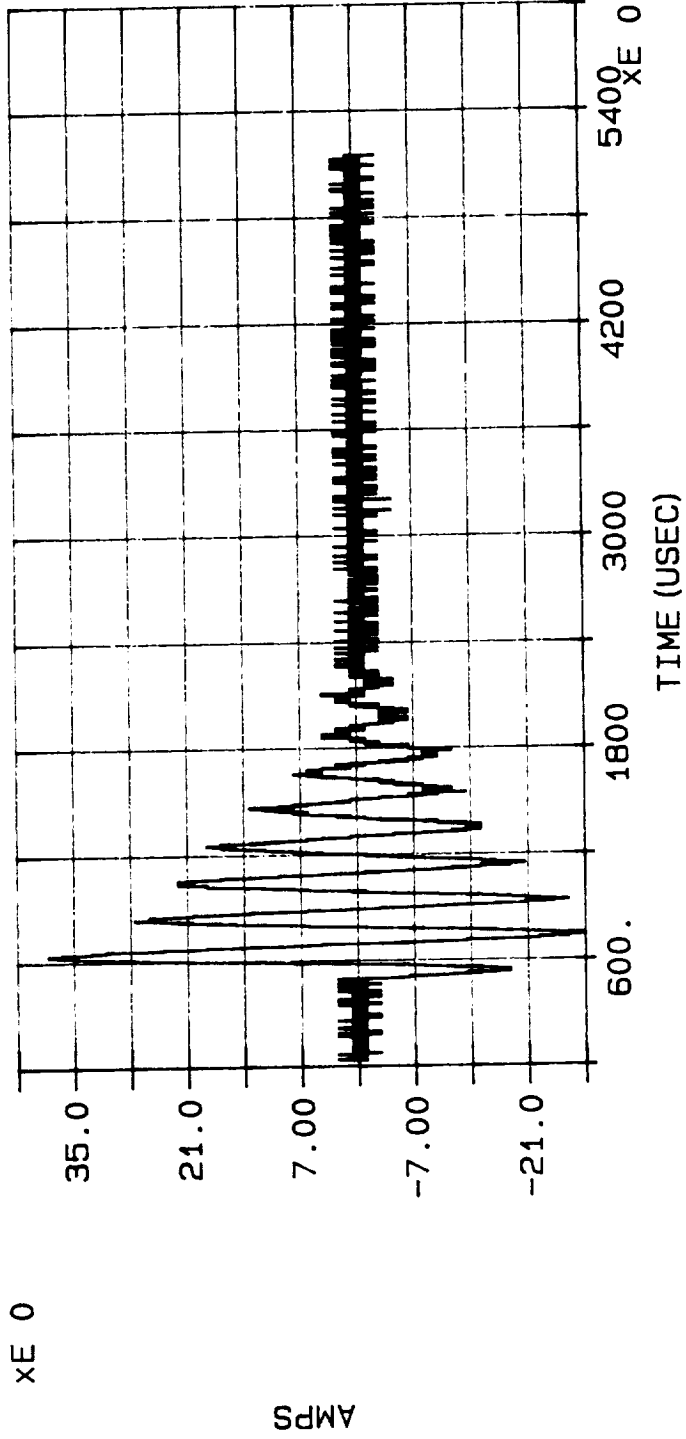

SHORT CIRCUIT CURRENT INDUCED INTO CABLE #6 BY INJECTION CURRENT WAVEFORM (PLOT #359), PLOT #360,
ATTACH POINT: BOND STRAP #1, DISCHARGE #106

COMPOSITE CURRENT BANK: HIGH CURRENT

DATE: 06/01/90

TIME: 15:35:52.08

datap FILE: C:\HCI\H_CHAN1.107

MAX CURRENT = 1.132E5

ACTION INTEGRAL = 3.353E6

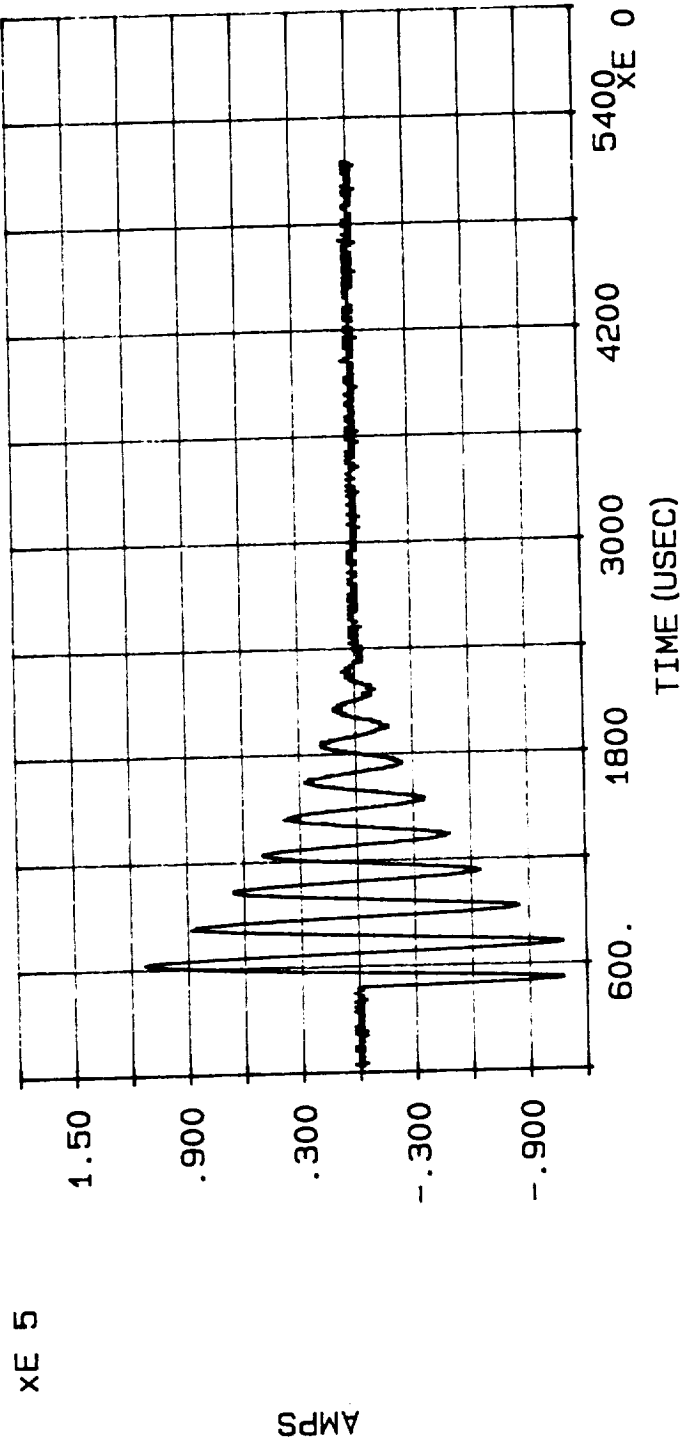

INJECTION CURRENT WAVEFORM, PLOT #361, ATTACH POINT: BOND STRAP #1, DISCHARGE #107

P2100 PROBE

DATE: 06/01/90

TIME: 15: 35: 52.08

datap FILE: C:\HCI\H_CHAN2.107

MAX CURRENT = -5.891E1

ACTION INTEGRAL = 4.973E-2

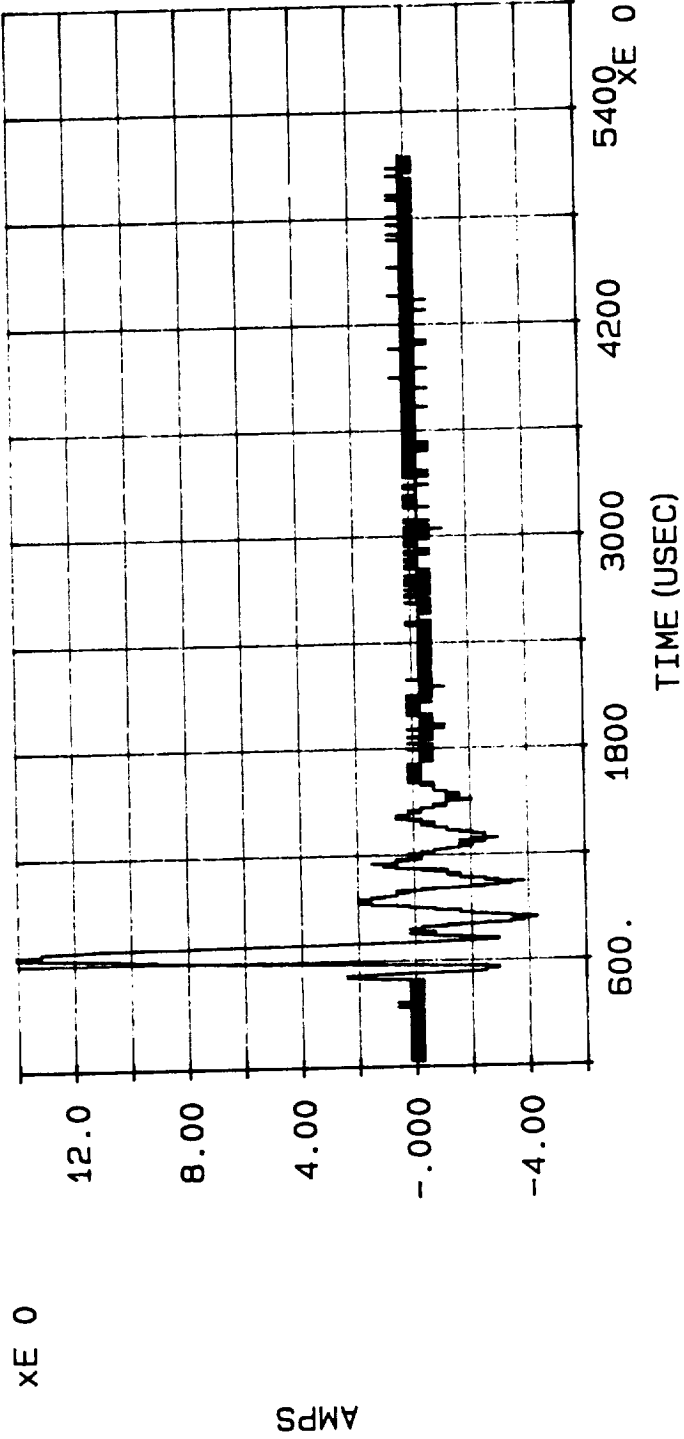

SHORT CIRCUIT CURRENT INDUCED INTO CABLE #12 BY INJECTION CURRENT WAVEFORM (PLOT #361), PLOT #362,
ATTACH POINT: BOND STRAP #1, DISCHARGE #107

P2100 PROBE

DATE: 06/01/90

TIME: 15:35:52.08

datap FILE: C:\HCI\H_CHAN3.107

MAX CURRENT = 4.139E1

ACTION INTEGRAL = 3.483E-1

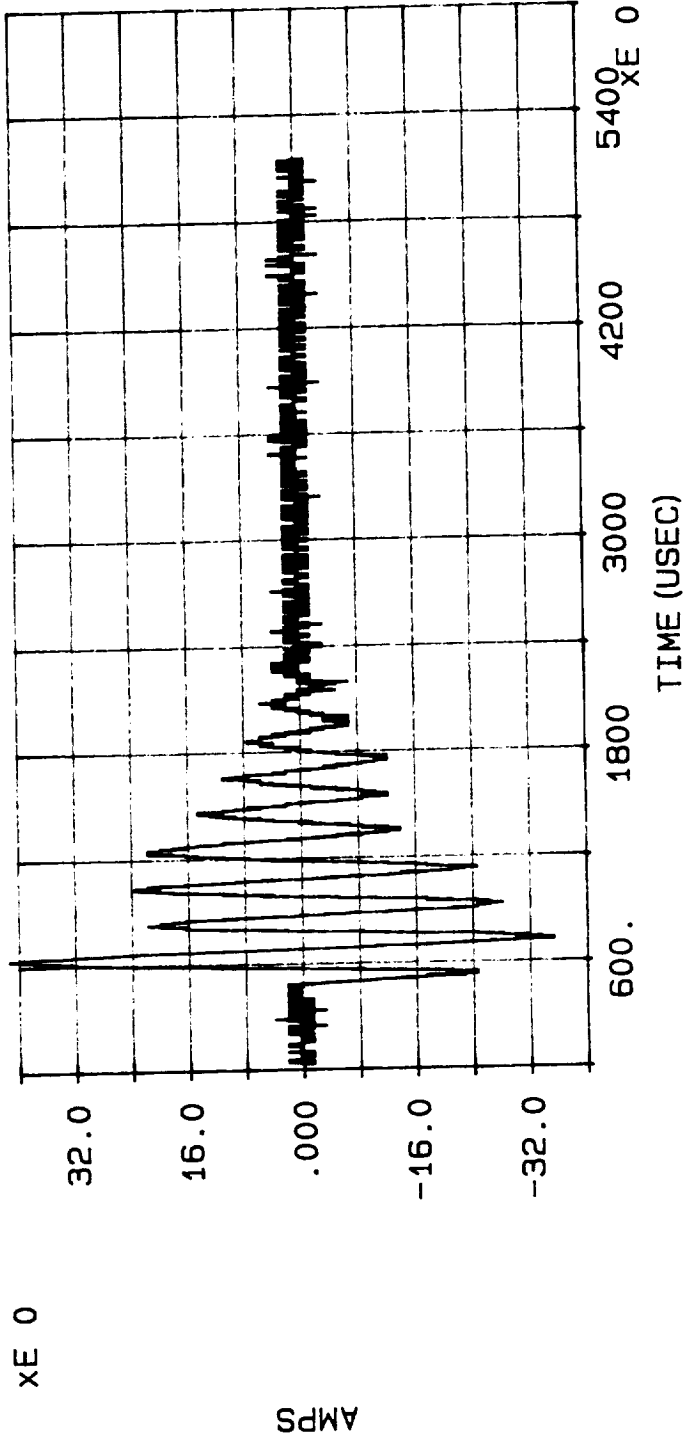

SHORT CIRCUIT CURRENT INDUCED INTO CABLE #6 BY INJECTION CURRENT WAVEFORM (PLOT #361), PLOT #363,
ATTACH POINT: BOND STRAP #1, DISCHARGE #107

COMPOSITE CURRENT BANK: HIGH CURRENT

DATE: 06/01/90

TIME: 15:53:37.47

datap FILE: C:\HCI\H_CHAN1.108

MAX CURRENT = -1.062E5

ACTION INTEGRAL = 2.374E6

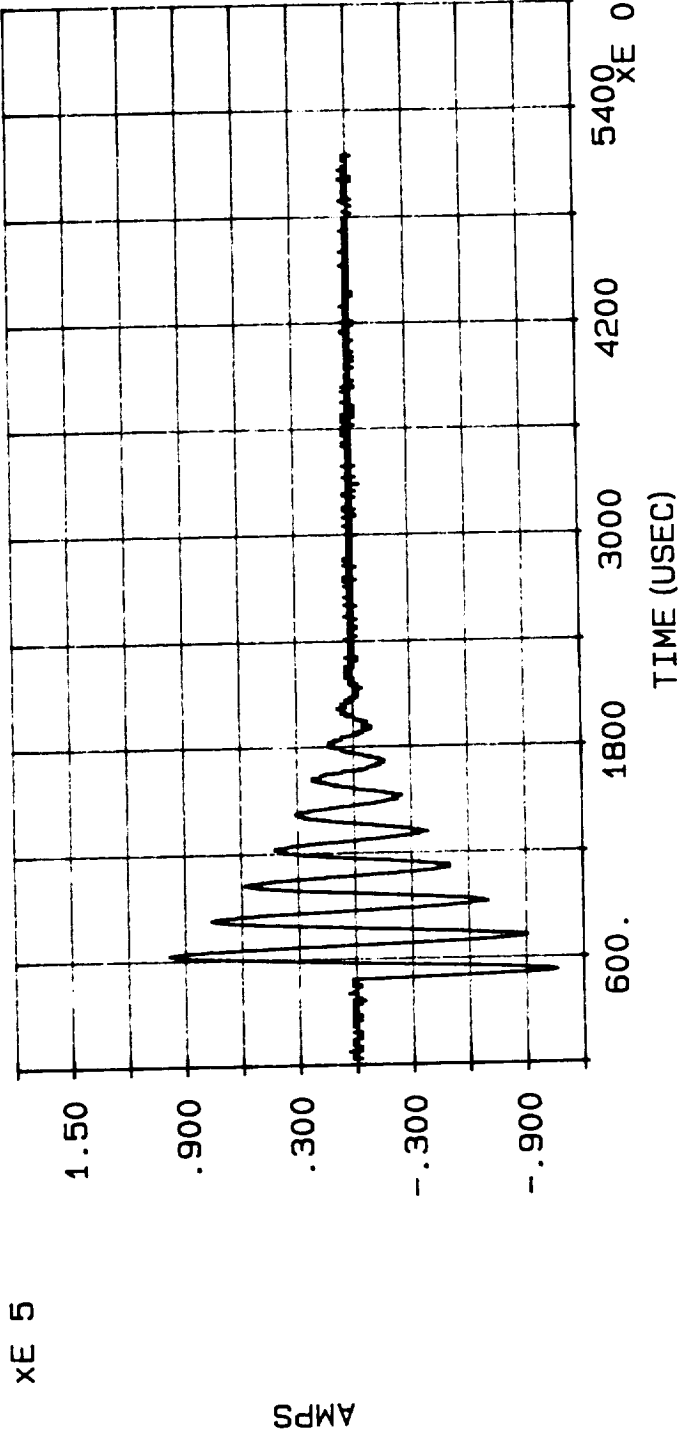

INJECTION CURRENT WAVEFORM, PLOT #364, ATTACH POINT: BOND STRAP #?, DISCHARGE #108

P2100 PROBE

DATE: 06/01/90

TIME: 15:53:37.47

datap FILE: C:\HCI\H_CHAN2.108

MAX CURRENT = -6.767E0

ACTION INTEGRAL = 6.688E-3

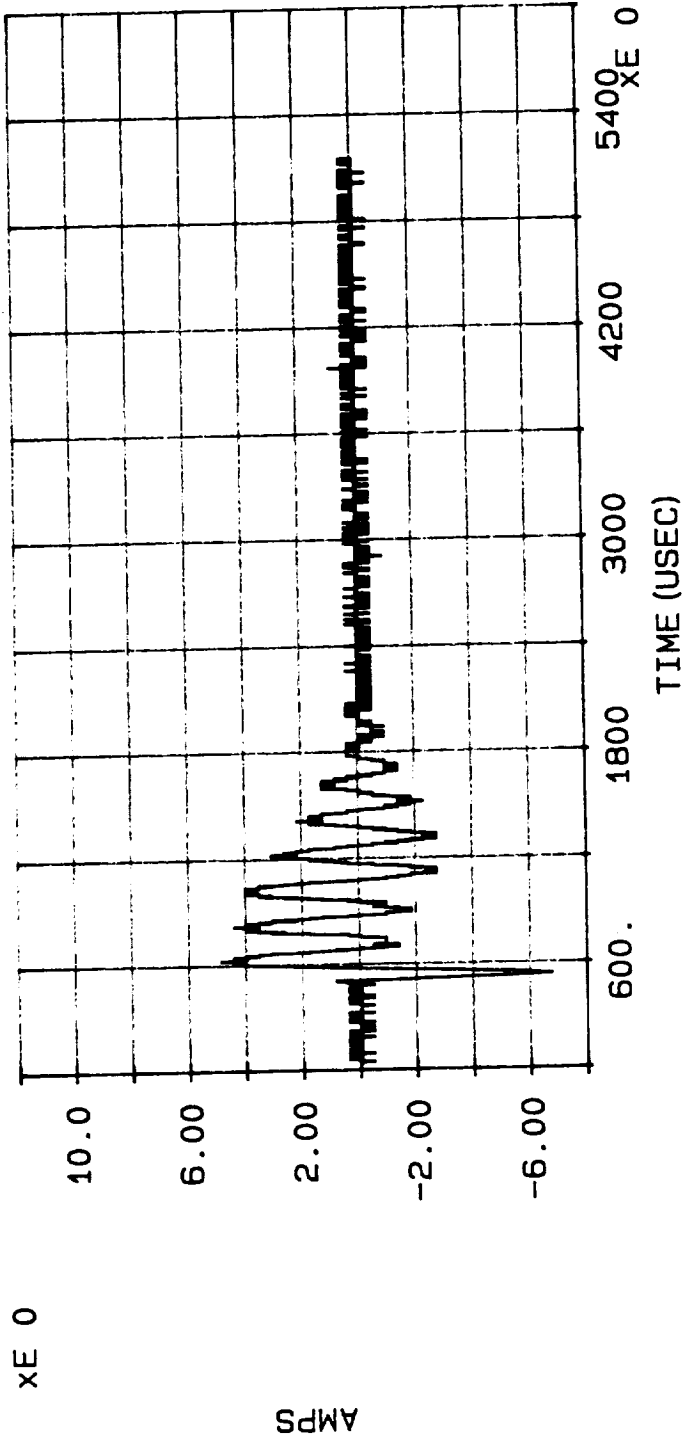

SHORT CIRCUIT CURRENT INDUCED INTO CABLE #12 BY INJECTION CURRENT WAVEFORM (PLOT #364), PLOT #365,
ATTACH POINT: BOND STRAP #?, DISCHARGE #108

P2100 PROBE

DATE: 06/01/90

TIME: 15: 53: 37.47

datap FILE: C:\HCI\H_CHAN3.108

MAX CURRENT = -3.418E1

ACTION INTEGRAL = 1.876E-1

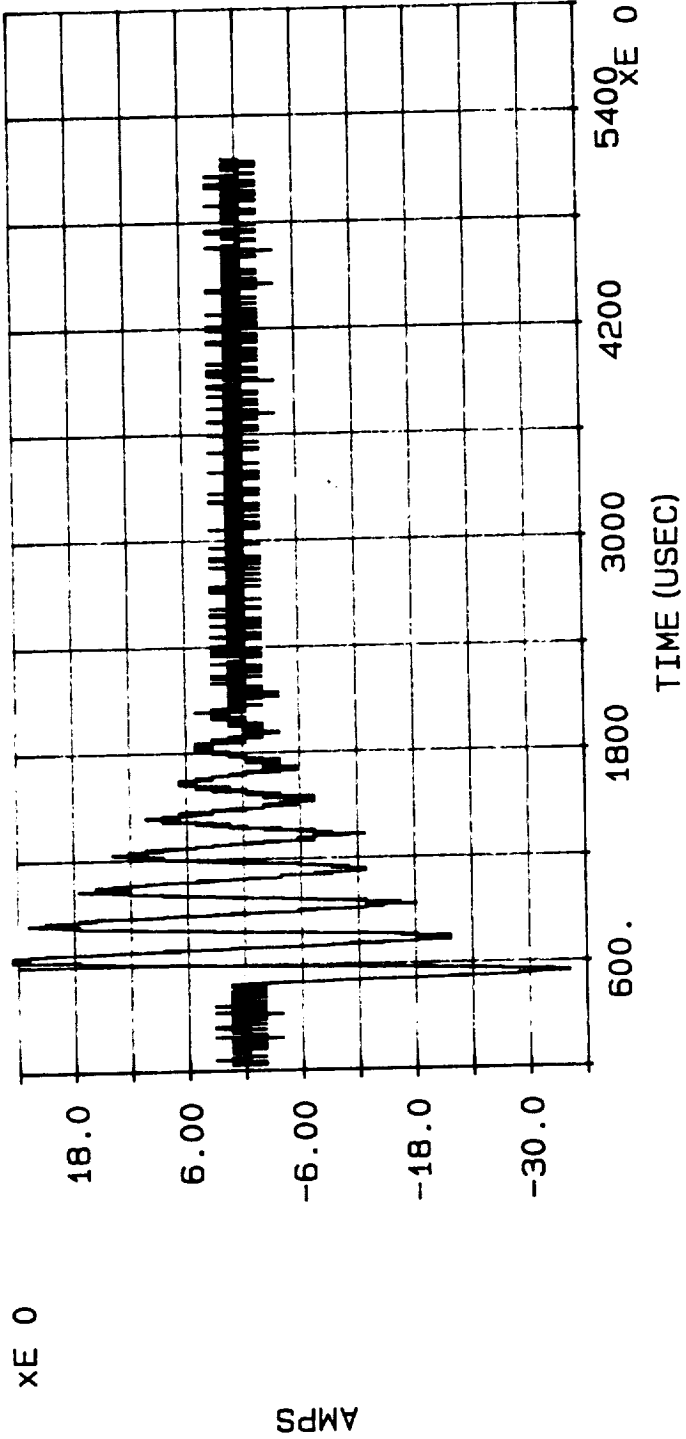

SHORT CIRCUIT CURRENT INDUCED INTO CABLE #6 BY INJECTION CURRENT WAVEFORM (PLOT #364), PLOT #366,
ATTACH POINT: BOND STRAP #?, DISCHARGE #108

MARX MEASUREMENT: INPUT CURRENT

DATE: 06/08/90
TIME: 14:13:22.09
FILE: C:\CAT\DATA4\MI300.109
MAX CURRENT = 3.067E4
ACTION INTEGRAL = 3.901E3

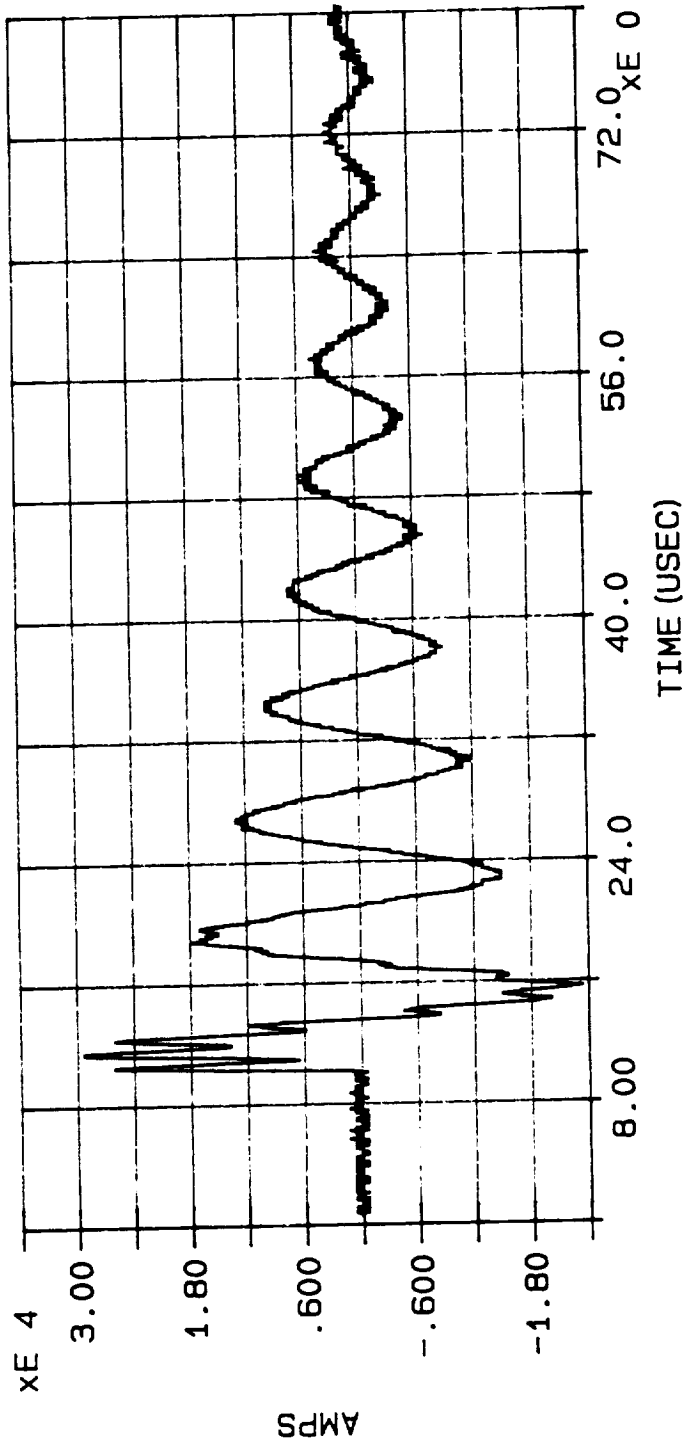

INJECTION CURRENT WAVEFORM, PLOT #367, ATTACH POINT #3, DISCHARGE #109

MARX di/dt

DATE: 06/08/90

TIME: 14:39:12.53

FILE: C:\CAT\DATA4\MI300.109

MAX di/dt = 1.181E11

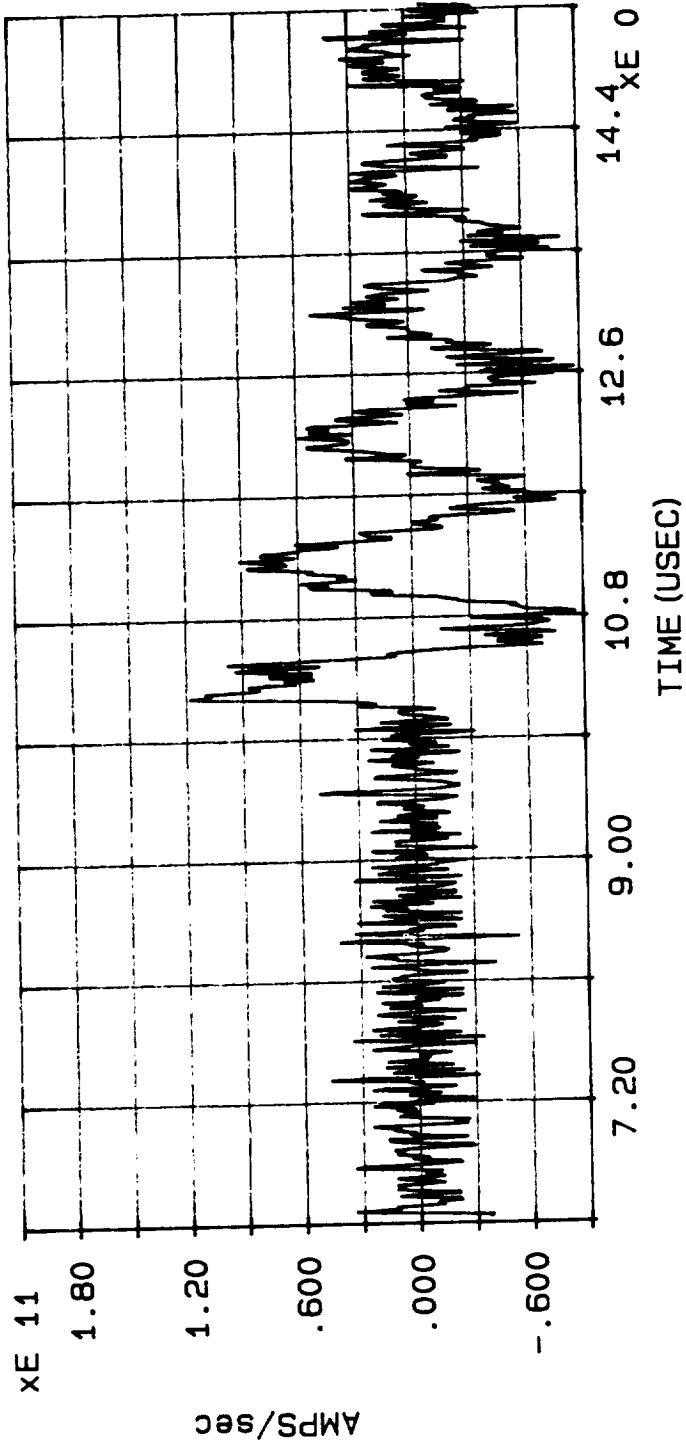

DERIVATIVE OF INJECTION CURRENT WAVEFORM, PLOT #368, ATTACH POINT #3, DISCHARGE #109

MARX MEASUREMENT: CABLE CURRENT

DATE: 06/08/90

TIME: 15:46:33.94

FILE: C:\CAT\DATA4\MC312.109

MAX CURRENT = -3.203E-1

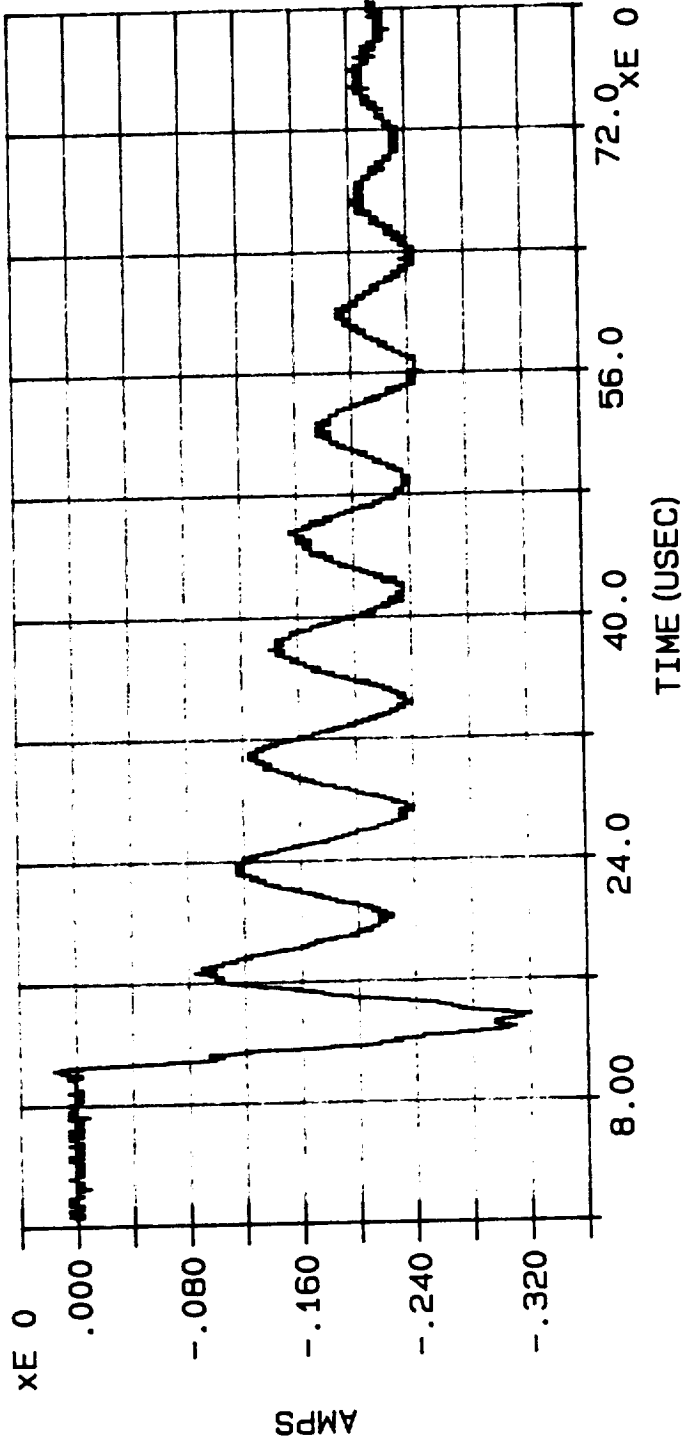

SHORT CIRCUIT CURRENT INDUCED INTO CABLE #12 BY INJECTION CURRENT WAVEFORM (PLOT #367), PLOT #369,
ATTACH POINT #3, DISCHARGE #109

MARX MEASUREMENT: CABLE CURRENT

DATE: 06/08/90

TIME: 15:50:24.80

FILE: C:\CAT\DATA4\MC306.109

MAX CURRENT = 1.910E-1

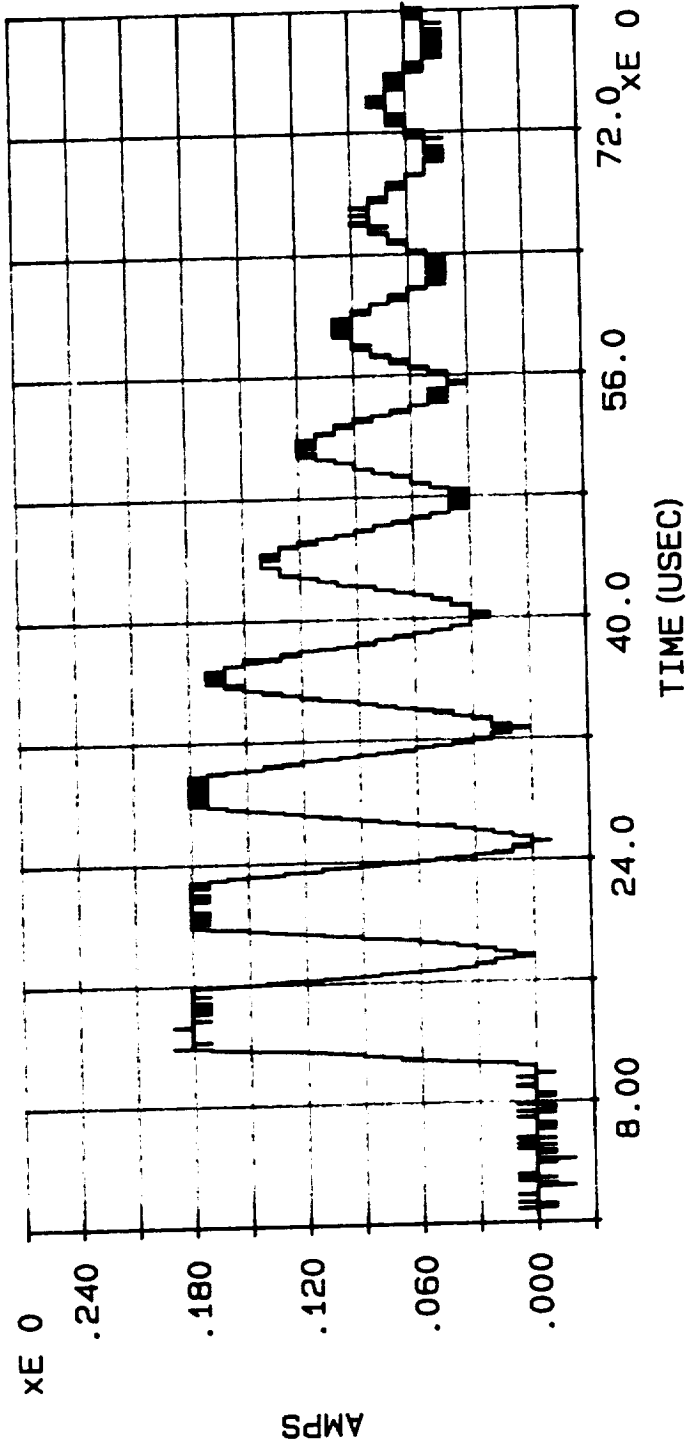

SHORT CIRCUIT CURRENT INDUCED INTO CABLE #6 BY INJECTION CURRENT WAVEFORM (PLOT #367), PLOT #370,
ATTACH POINT #3, DISCHARGE #109

MARX MEASUREMENT: INPUT CURRENT

DATE: 06/08/90

TIME: 14: 17: 35.35

FILE: C:\CAT\DATA4\MI300.110

MAX CURRENT = 3.140E4

ACTION INTEGRAL = 4.224E3

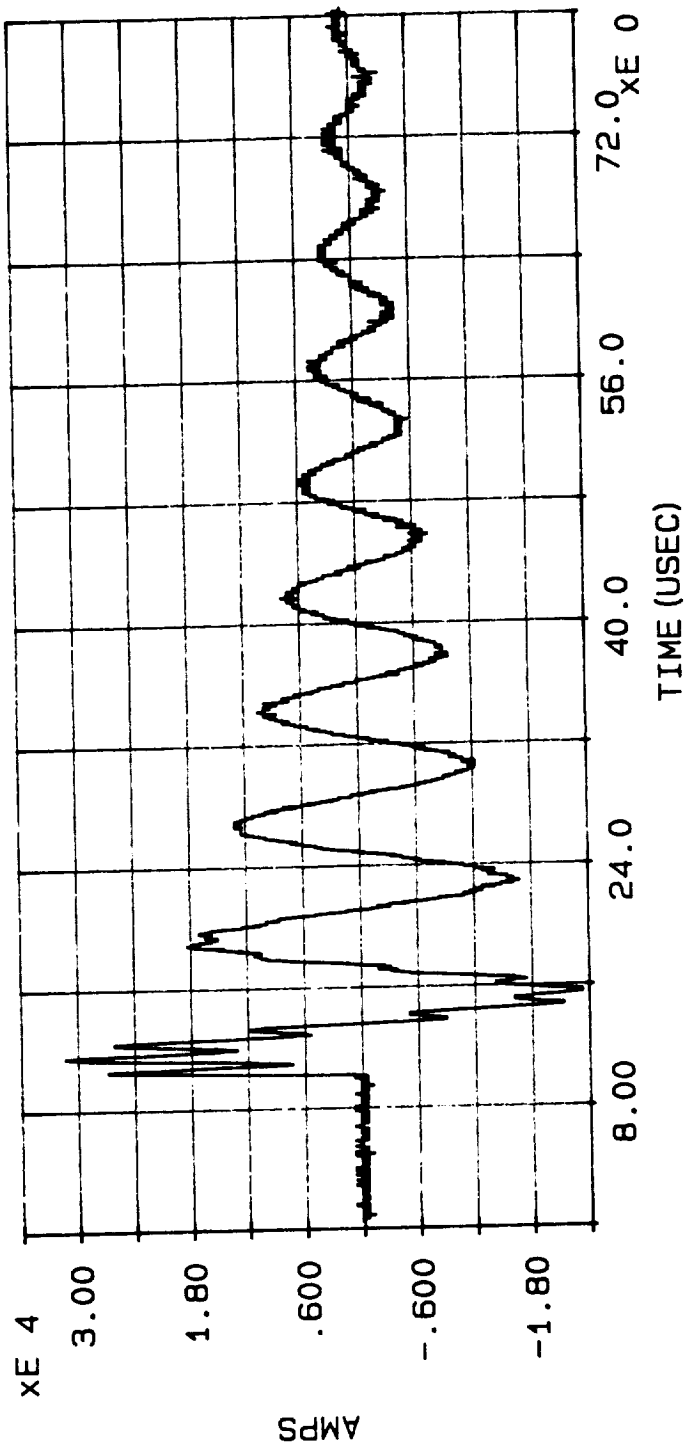

INJECTION CURRENT WAVEFORM, PLOT #371, ATTACH POINT #3, DISCHARGE #110

MARX di/dt

DATE: 06/08/90

TIME: 14: 42: 53.60

FILE: C:\CAT\DATA4\MI300.110

MAX di/dt = 1.412E11

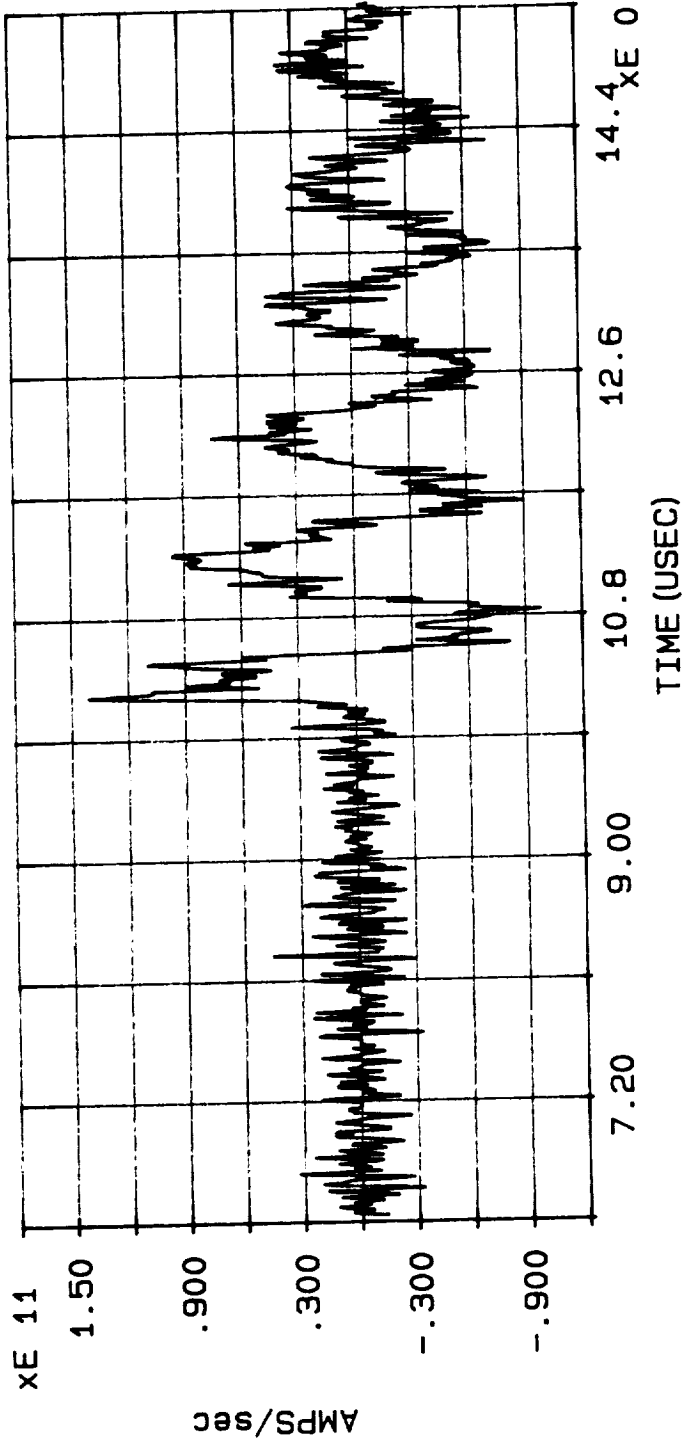

DERIVATIVE OF INJECTION CURRENT WAVEFORM, PLOT #372, ATTACH POINT #3, DISCHARGE #110

MARX MEASUREMENT: CABLE CURRENT

DATE: 06/08/90

TIME: 15:37:09.86

FILE: C:\CAT\DATA4\MC312.110

MAX CURRENT = -2.634E-1

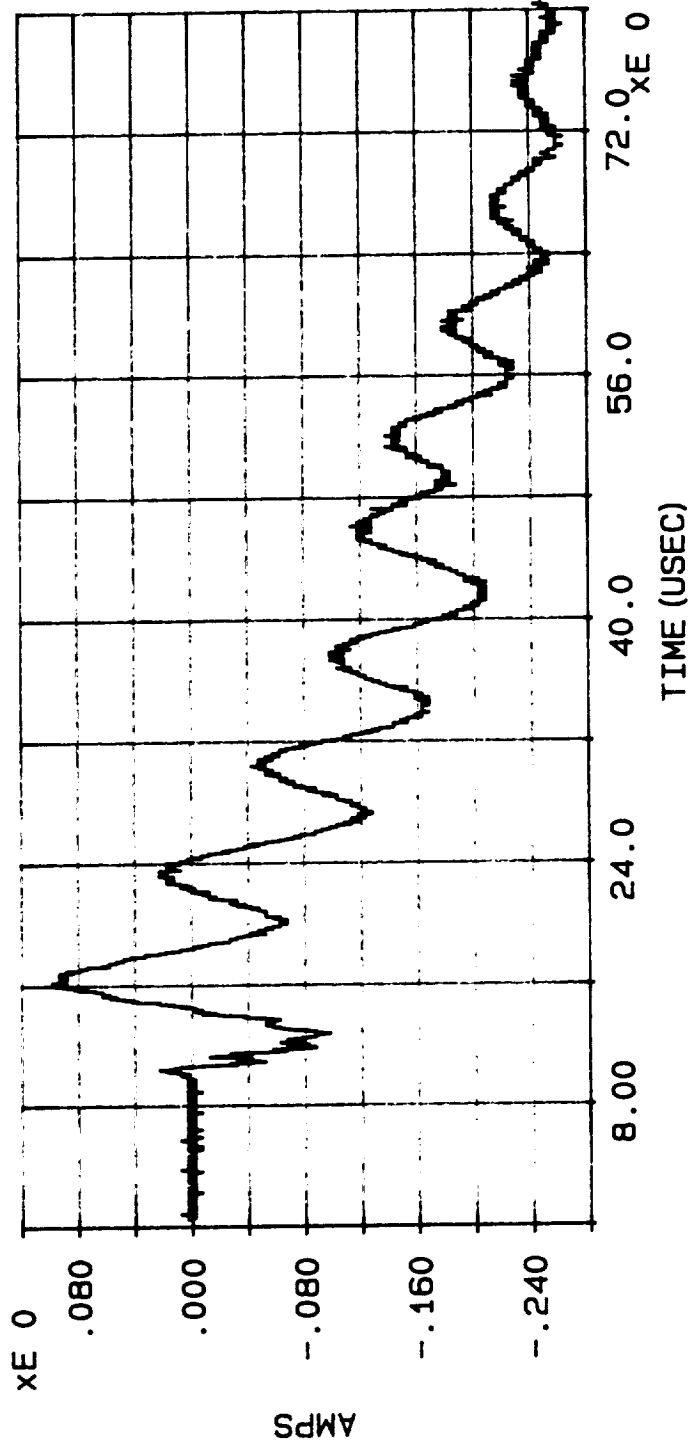

SHORT CIRCUIT CURRENT INDUCED INTO CABLE #12 BY INJECTION CURRENT WAVEFORM (PLOT #371), PLOT #373,
ATTACH POINT #3, DISCHARGE #110

MARX MEASUREMENT: CABLE CURRENT

DATE: 06/08/90

TIME: 15:41:41.14

FILE: C:\CAT\DATA4\MC306.110

MAX CURRENT = 1.885E0

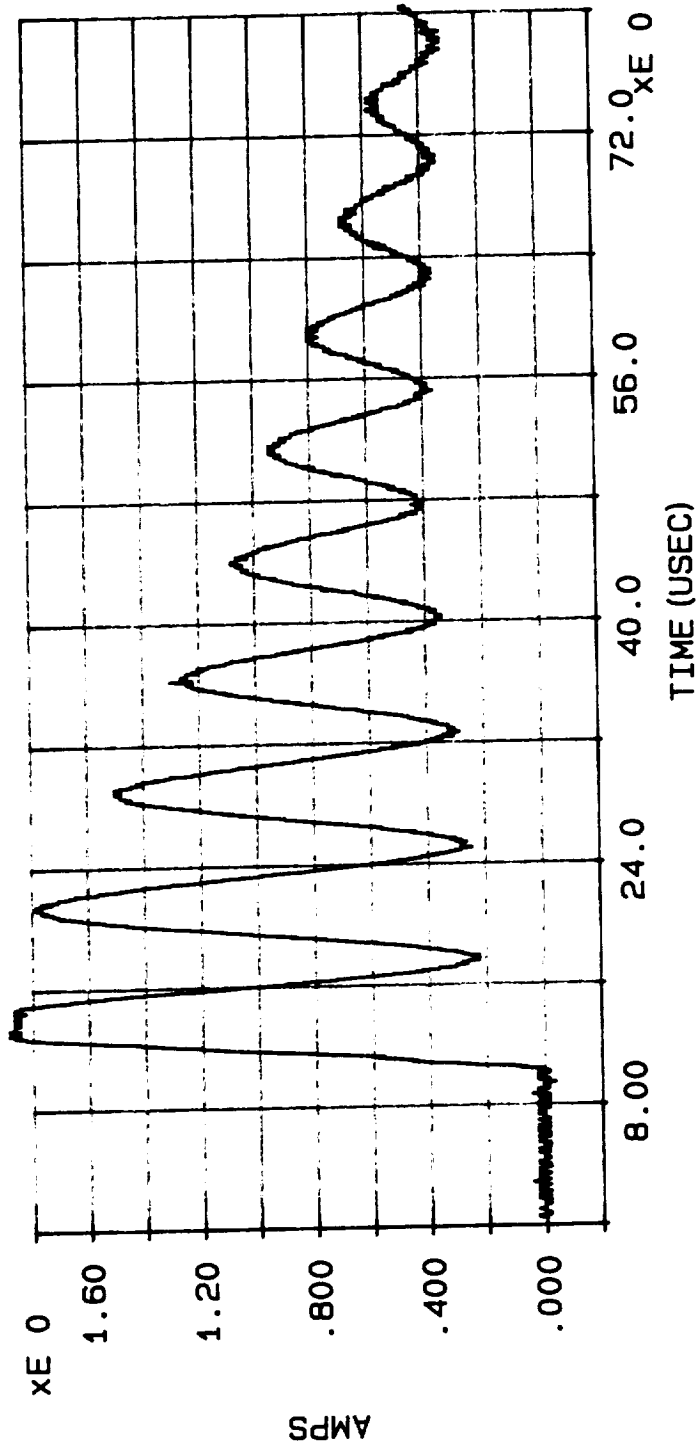

SHORT CIRCUIT CURRENT INDUCED INTO CABLE #6 BY INJECTION CURRENT WAVEFORM (PLOT #371), PLOT #374,
ATTACH POINT #3, DISCHARGE #110

MARX MEASUREMENT: INPUT CURRENT

DATE: 06/08/90

TIME: 14:21:49.22

FILE: C:\CAT\DATA4\MI300.111

MAX CURRENT = 3.073E4

ACTION INTEGRAL = 4.091E3

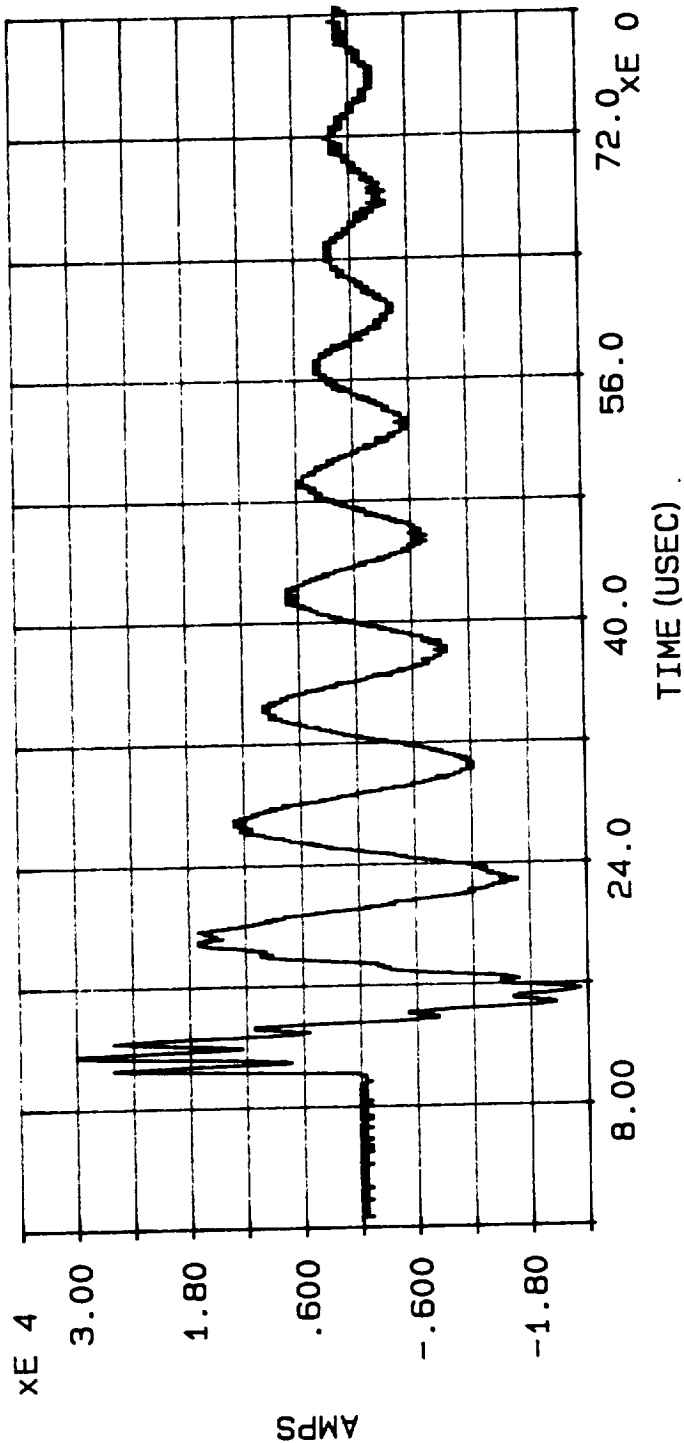

INJECTION CURRENT WAVEFORM, PLOT #375, ATTACH POINT #3, DISCHARGE #111

MARX di/dt

DATE: 06/08/90

TIME: 14: 46: 16.06

FILE: C:\CAT\DATA4\MI300.111

MAX di/dt = 1.112E11

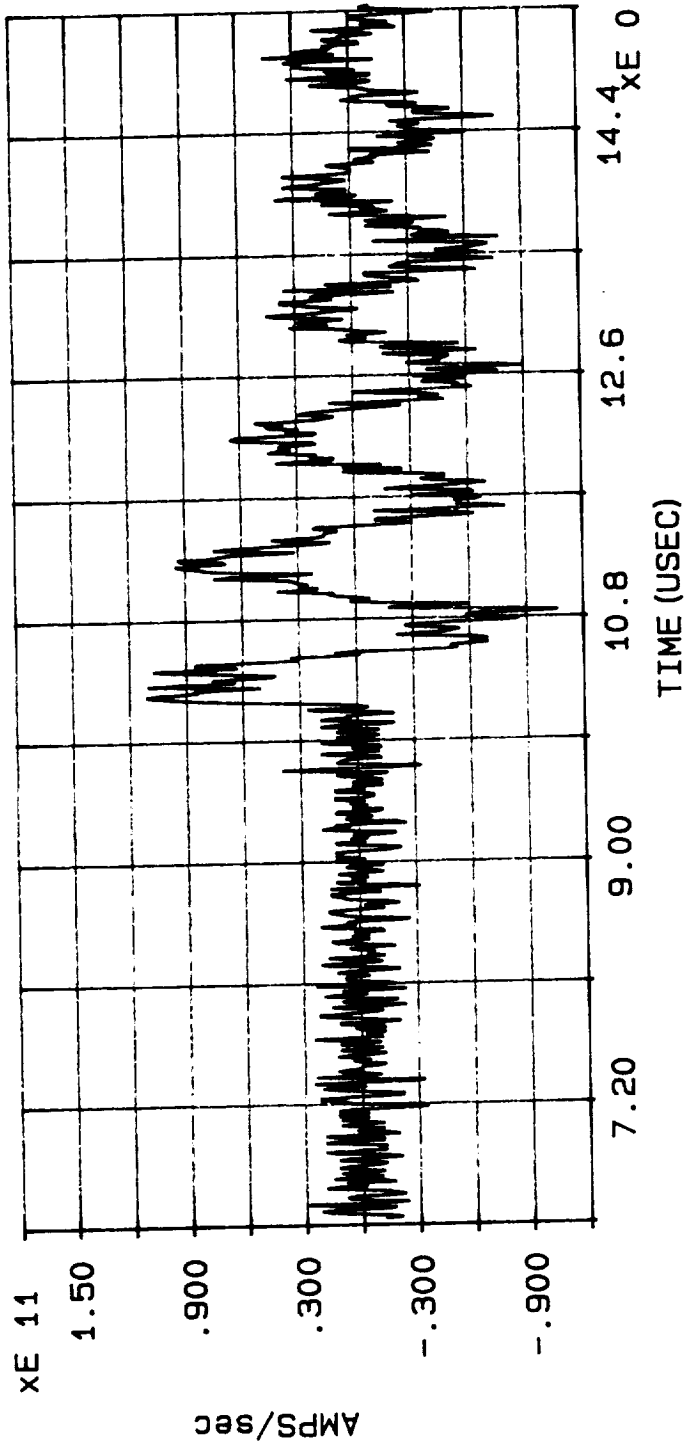

DERIVATIVE OF INJECTION CURRENT WAVEFORM, PLOT #376, ATTACH POINT #3, DISCHARGE #111

MARX MEASUREMENT: CABLE CURRENT

DATE: 06/08/90

TIME: 15:27:14.30

FILE: C:\CAT\DATA4\MC311.111

MAX CURRENT = -6.203E-1

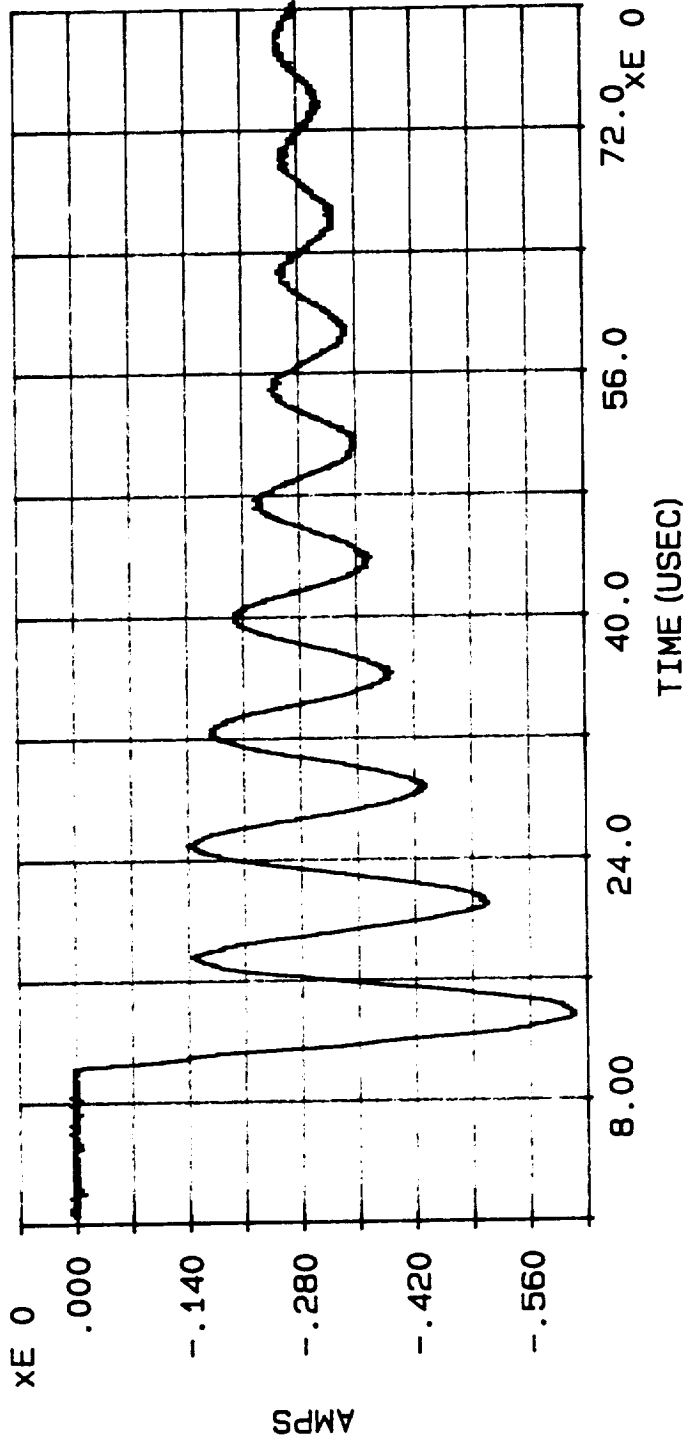

SHORT CIRCUIT CURRENT INDUCED INTO CABLE #11 BY INJECTION CURRENT WAVEFORM (PLOT #375), PLOT #377,
ATTACH POINT #3, DISCHARGE #111

MARX MEASUREMENT: CABLE CURRENT

DATE: 06/08/90

TIME: 15:31:22.95

FILE: C:\CAT\DATA4\MC307.111

MAX CURRENT = 1.522E0

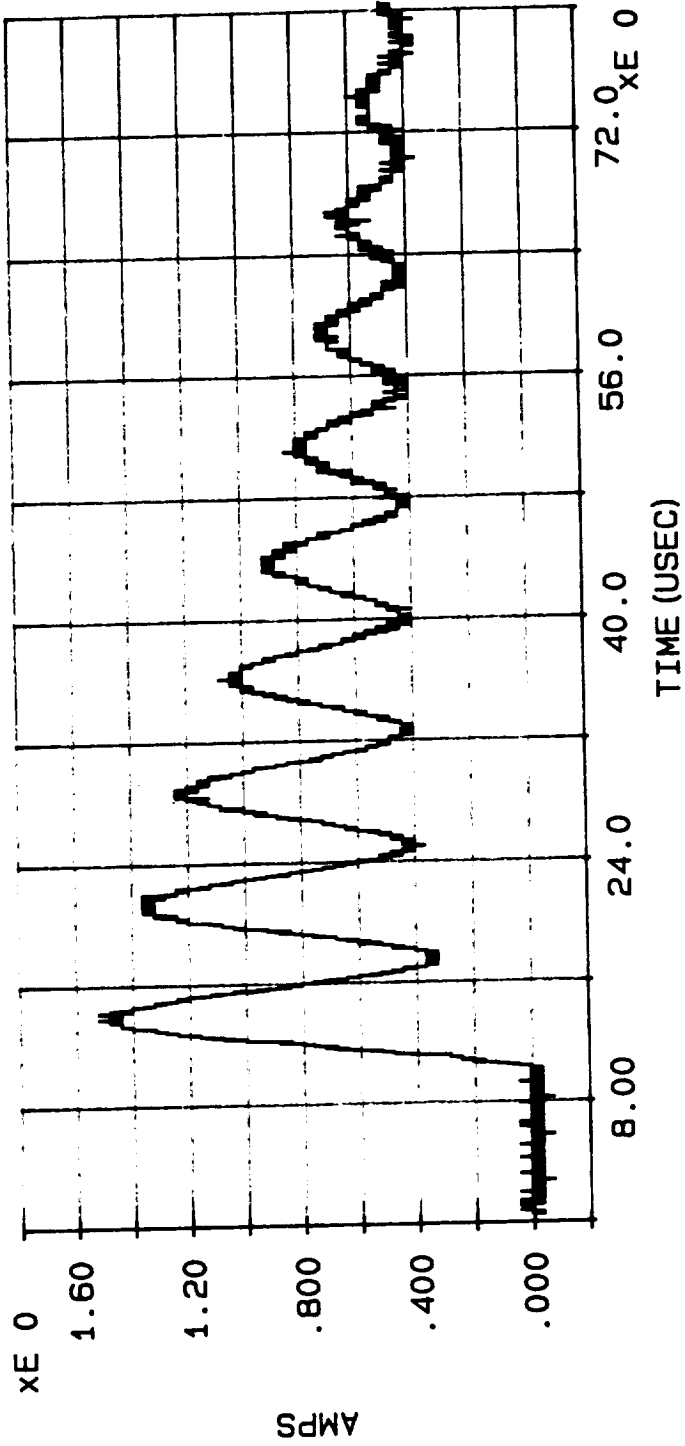

SHORT CIRCUIT CURRENT INDUCED INTO CABLE #7 BY INJECTION CURRENT WAVEFORM (PLOT #375), PLOT #378,
ATTACH POINT #3, DISCHARGE #111

MARX MEASUREMENT: INPUT CURRENT

DATE: 06/08/90

TIME: 14:25:47.70

FILE: C:\CAT\DATA4\M1100.112

MAX CURRENT = 3.047E4

ACTION INTEGRAL = 4.171E3

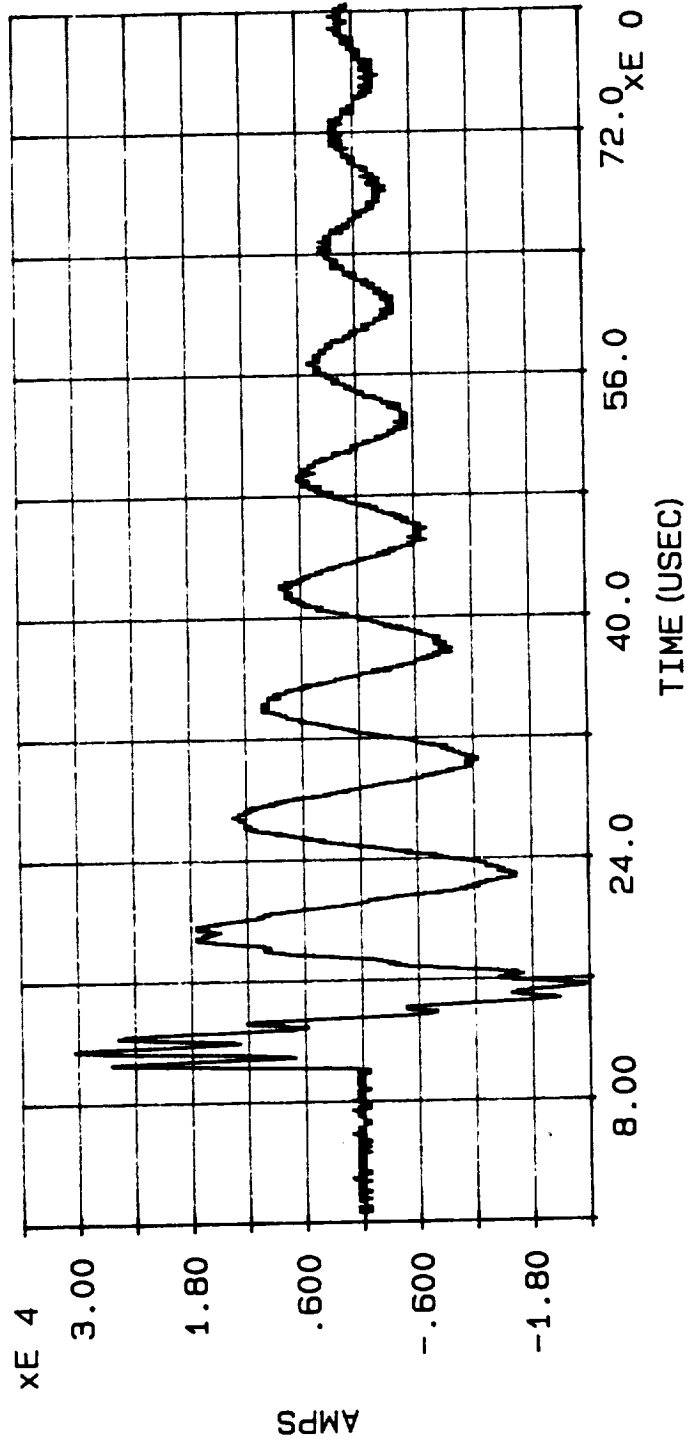

INJECTION CURRENT WAVEFORM, PLOT #378, ATTACH POINT #1, DISCHARGE #112

MARX di/dt

DATE: 06/08/90

TIME: 14:49:51.91

FILE: C:\CAT\DATA4\MI100.112

MAX di/dt = 1.275E11

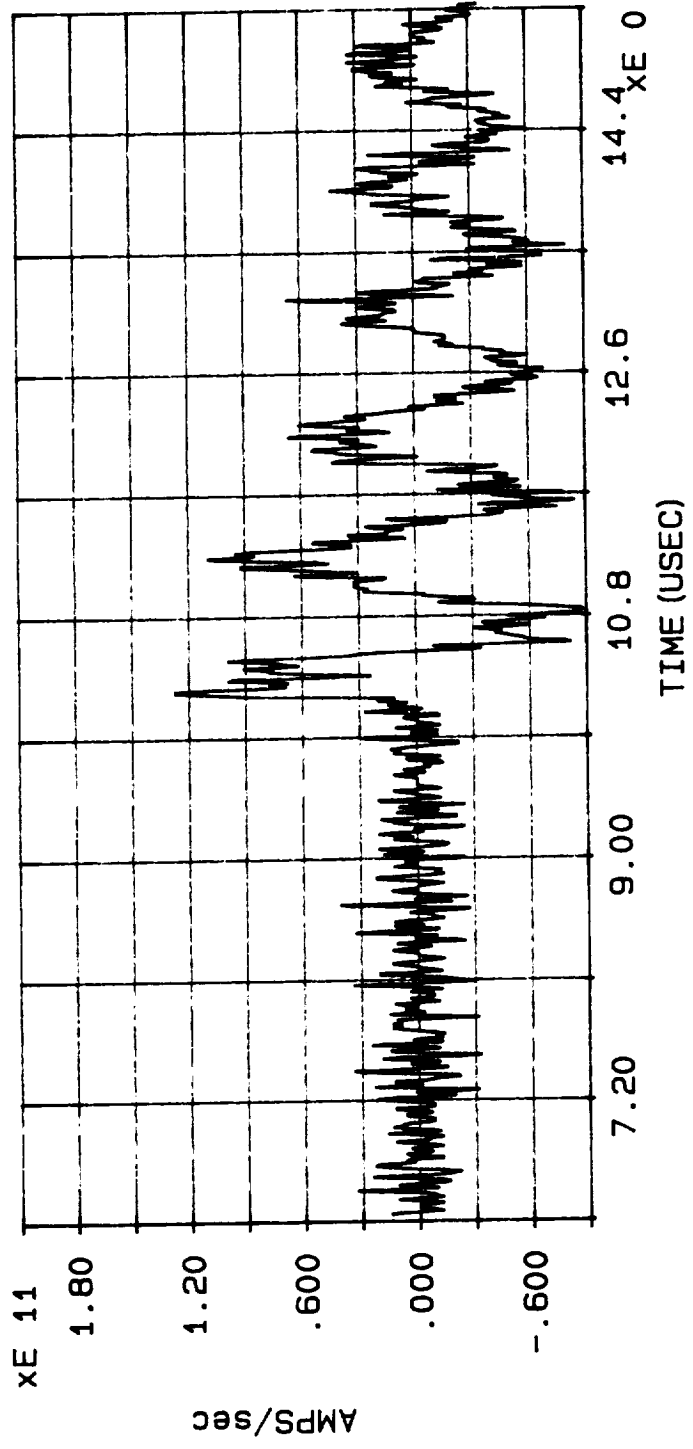

DERIVATIVE OF INJECTION CURRENT WAVEFORM, PLOT #379, ATTACH POINT #1, DISCHARGE #112

MARX MEASUREMENT: CABLE CURRENT

DATE: 06/08/90

TIME: 15:18:26.85

FILE: C:\CAT\DATA4\MC111.112

MAX CURRENT = -6.351E-1

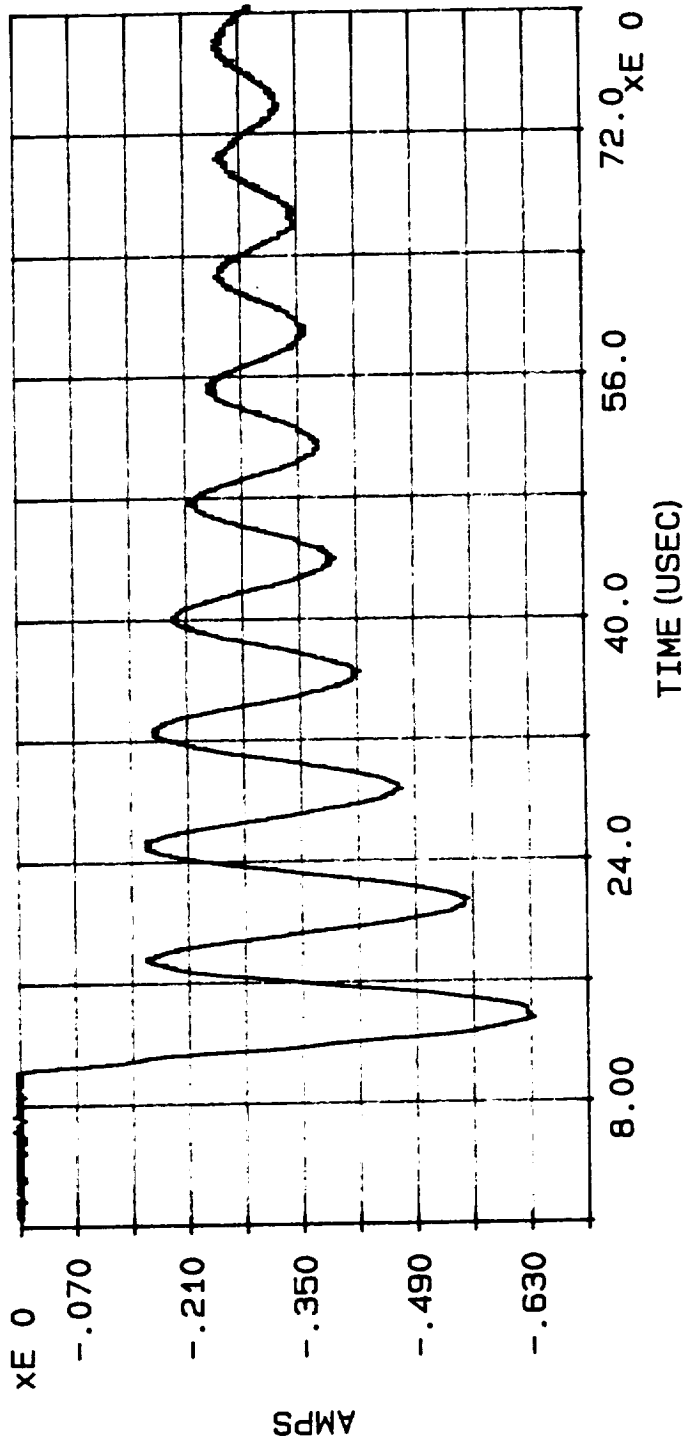

SHORT CIRCUIT CURRENT INDUCED INTO CABLE #11 BY INJECTION CURRENT WAVEFORM (PLOT #378), PLOT #380,
ATTACH POINT #1, DISCHARGE #112

MARX MEASUREMENT: CABLE CURRENT

DATE: 06/08/90

TIME: 15: 22: 36 . 49

FILE: C:\CAT\DATA4\MC307.112

MAX CURRENT = 2.238E0

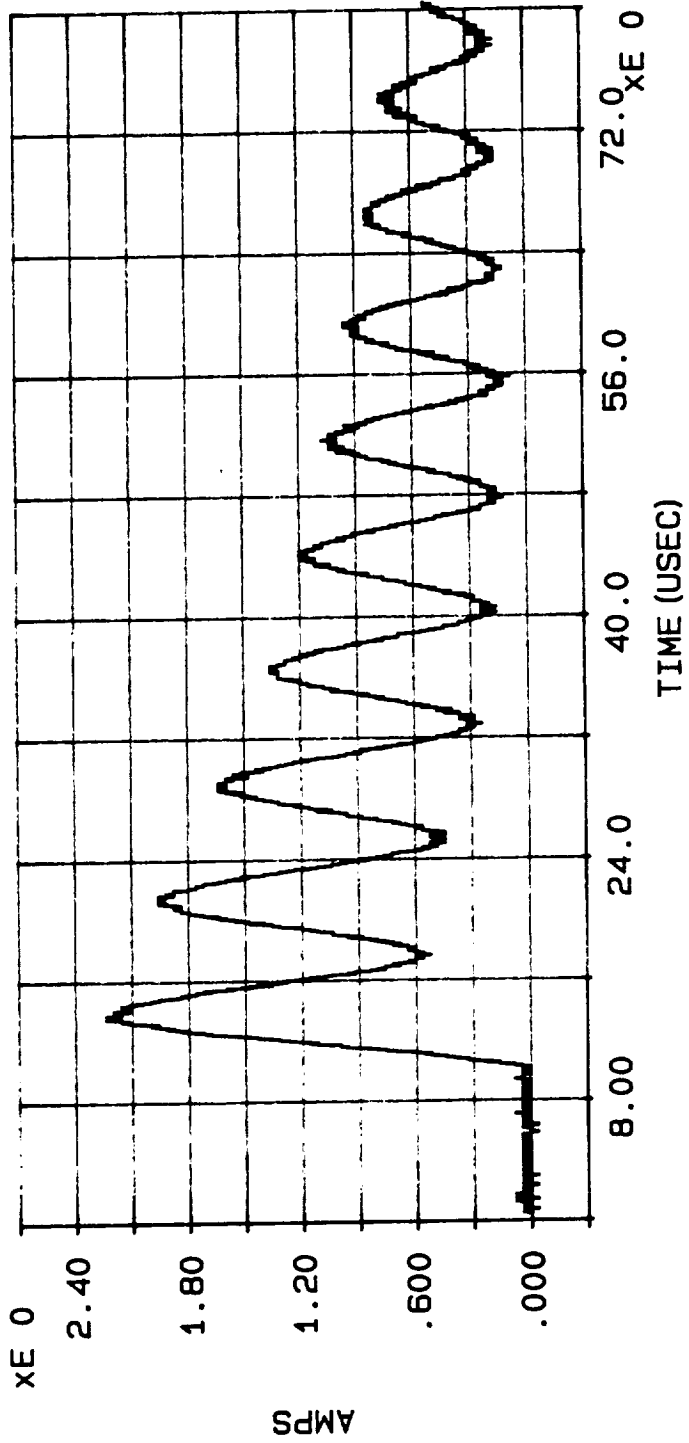

SHORT CIRCUIT CURRENT INDUCED INTO CABLE #7 BY INJECTION CURRENT WAVEFORM (PLOT #378), PLOT #381, ATTACH POINT #1, DISCHARGE #112

MARX MEASUREMENT: INPUT CURRENT

DATE: 06/08/90

TIME: 14: 29: 56.08

FILE: C:\CAT\DATA4\MI100.113

MAX CURRENT = 3.188E4

ACTION INTEGRAL = 4.493E3

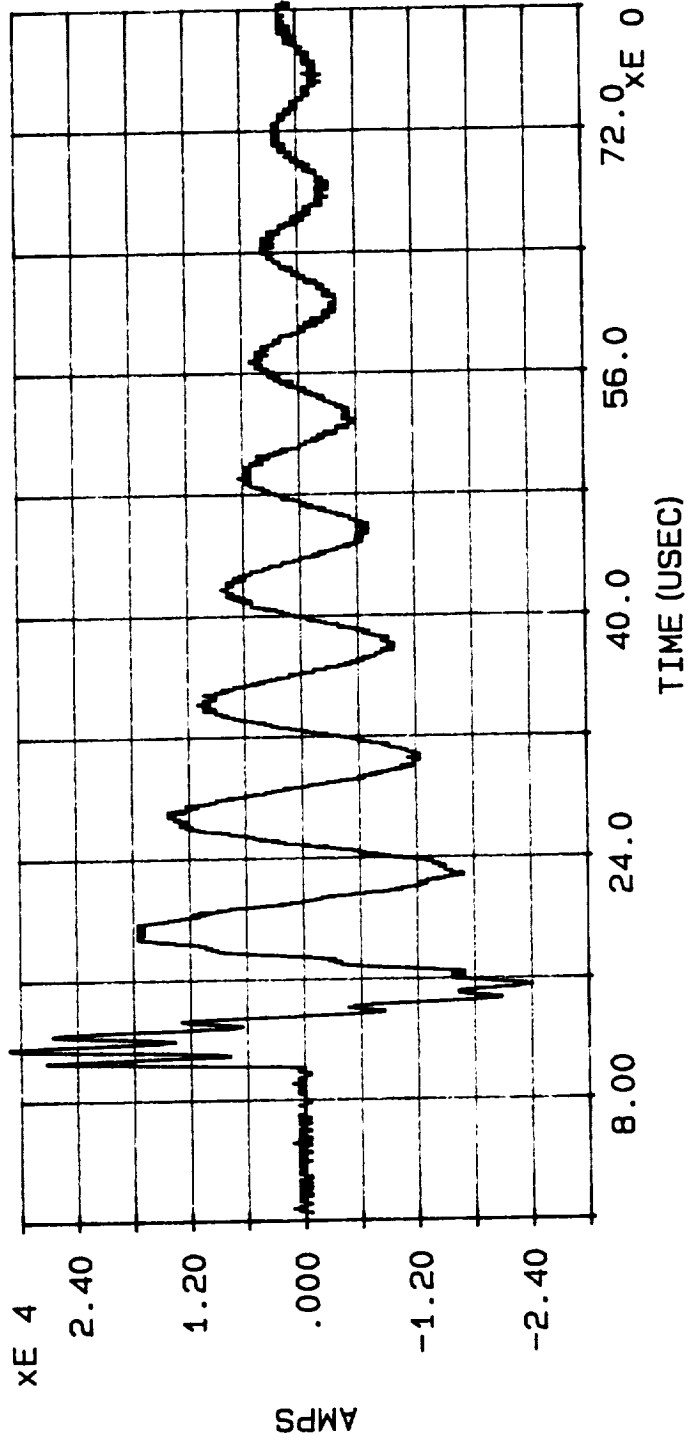

INJECTION CURRENT WAVEFORM, PLOT #382, ATTACH POINT #1, DISCHARGE #113

MARX di/dt

DATE: 06/08/90

TIME: 14: 54: 35.99

FILE: C:\CAT\DATA4\MI100.113

MAX di/dt = 1.168E11

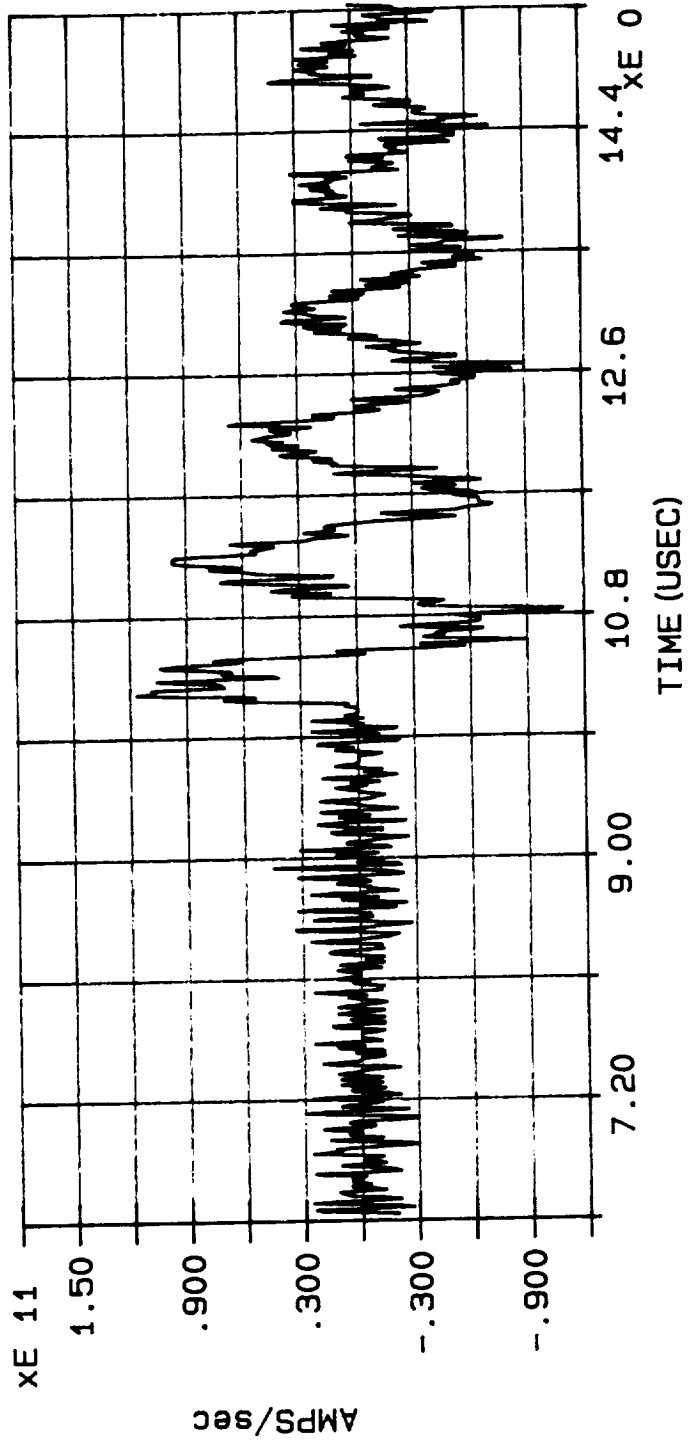

DERIVATIVE OF INJECTION CURRENT WAVEFORM, PLOT #383, ATTACH POINT #1, DISCHARGE #113

MARX MEASUREMENT: CABLE CURRENT

DATE: 06/08/90

TIME: 15: 10: 19.50

FILE: C:\CAT\DATA4\MCL12.113

MAX CURRENT = $-3.136E-1$

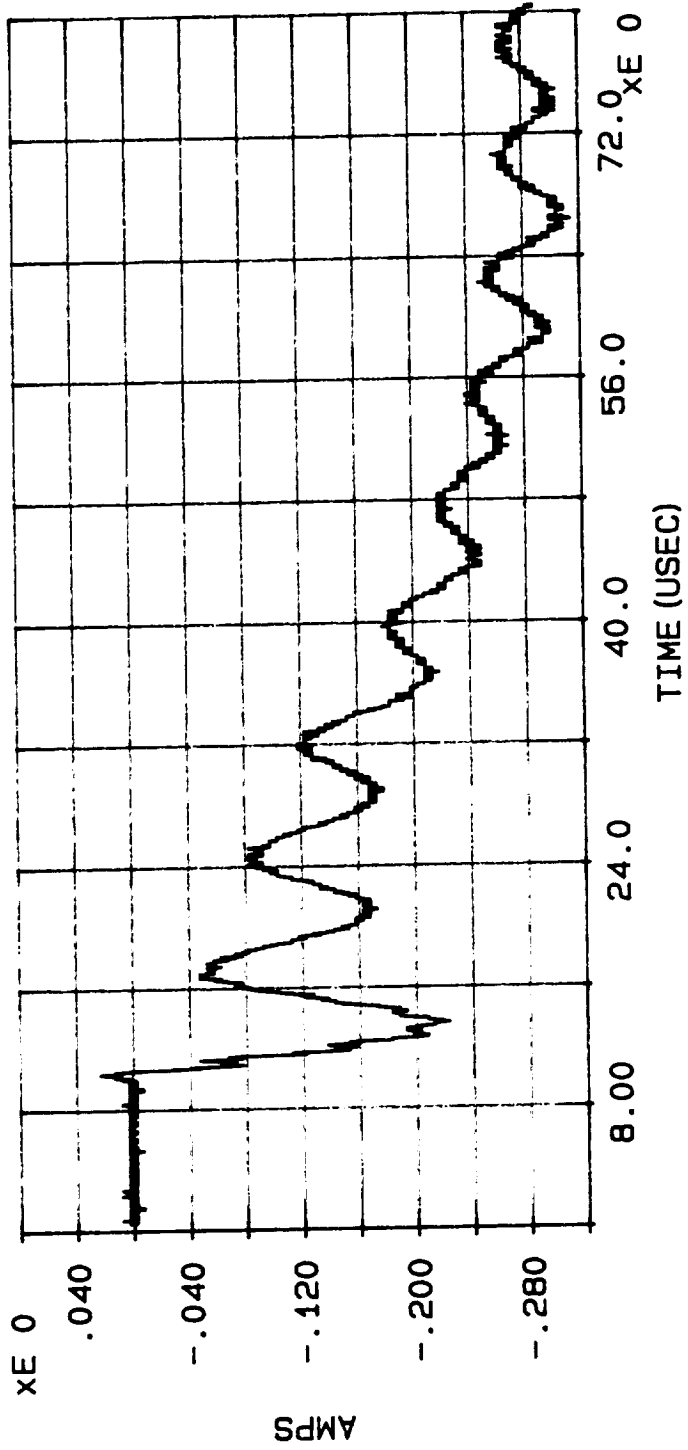

SHORT CIRCUIT CURRENT INDUCED INTO CABLE #12 BY INJECTION CURRENT WAVEFORM (PLOT #382), PLOT #384,
ATTACH POINT #1, DISCHARGE #113

MARX MEASUREMENT: CABLE CURRENT

DATE: 06/08/90

TIME: 15:14:31.22

FILE: C:\CAT\DATA4\MC106.113

MAX CURRENT = 3.721E0

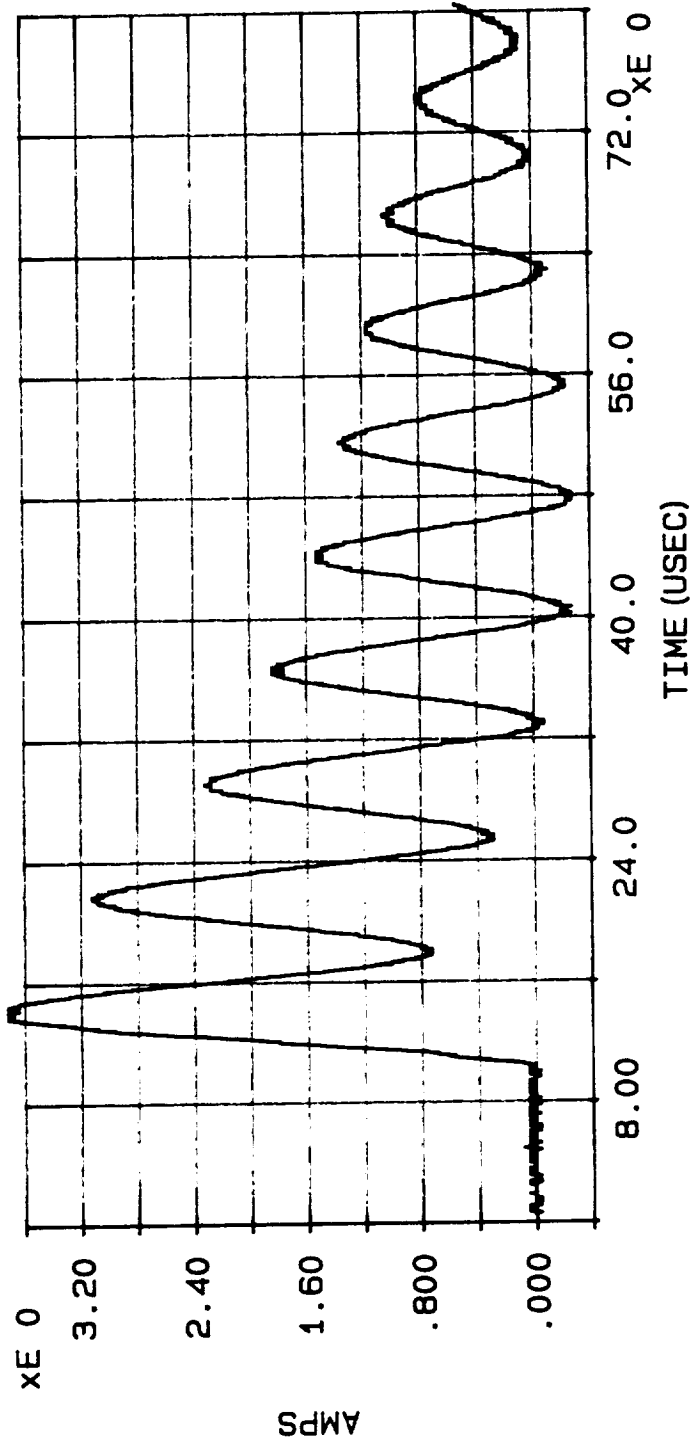

SHORT CIRCUIT CURRENT INDUCED INTO CABLE #6 BY INJECTION CURRENT WAVEFORM (PLOT #382), PLOT #385,
ATTACH POINT #1, DISCHARGE #113

MARX MEASUREMENT: INPUT CURRENT

DATE: 06/08/90

TIME: 14:34:04.72

FILE: C:\CAT\DATA4\MI200.114

MAX CURRENT = 3.270E4

ACTION INTEGRAL = 4.507E3

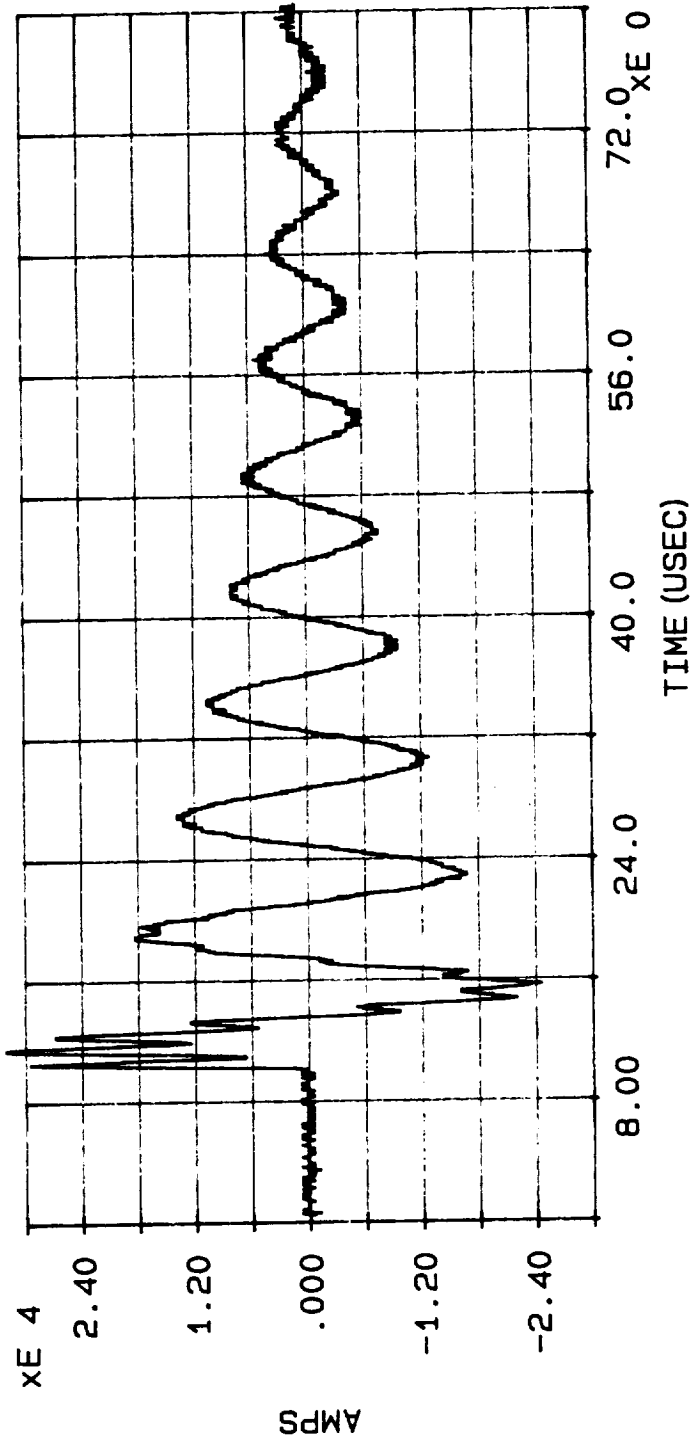

INJECTION CURRENT WAVEFORM, PLOT #386, ATTACH POINT #2, DISCHARGE #114

MARX di/dt

DATE: 06/08/90

TIME: 14:58:04.76

FILE: C:\CAT\DATA4\MI200.114

MAX di/dt = 1.275E11

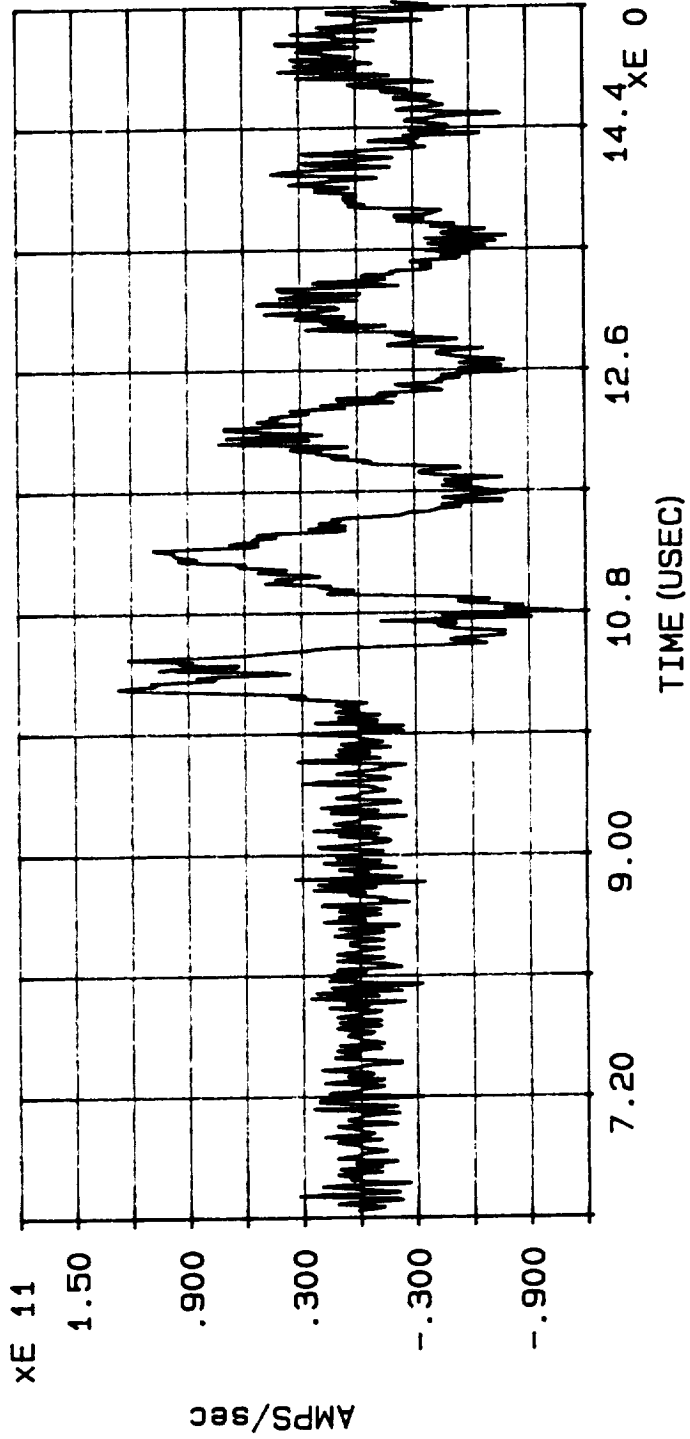

DERIVATIVE OF INJECTION CURRENT WAVEFORM, PLOT #387, ATTACH POINT #2, DISCHARGE #114

MARX MEASUREMENT: CABLE CURRENT

DATE: 06/08/90

TIME: 15:06:05.03

FILE: C:\CAT\DATA4\MC212.114

MAX CURRENT = -2.999E-1

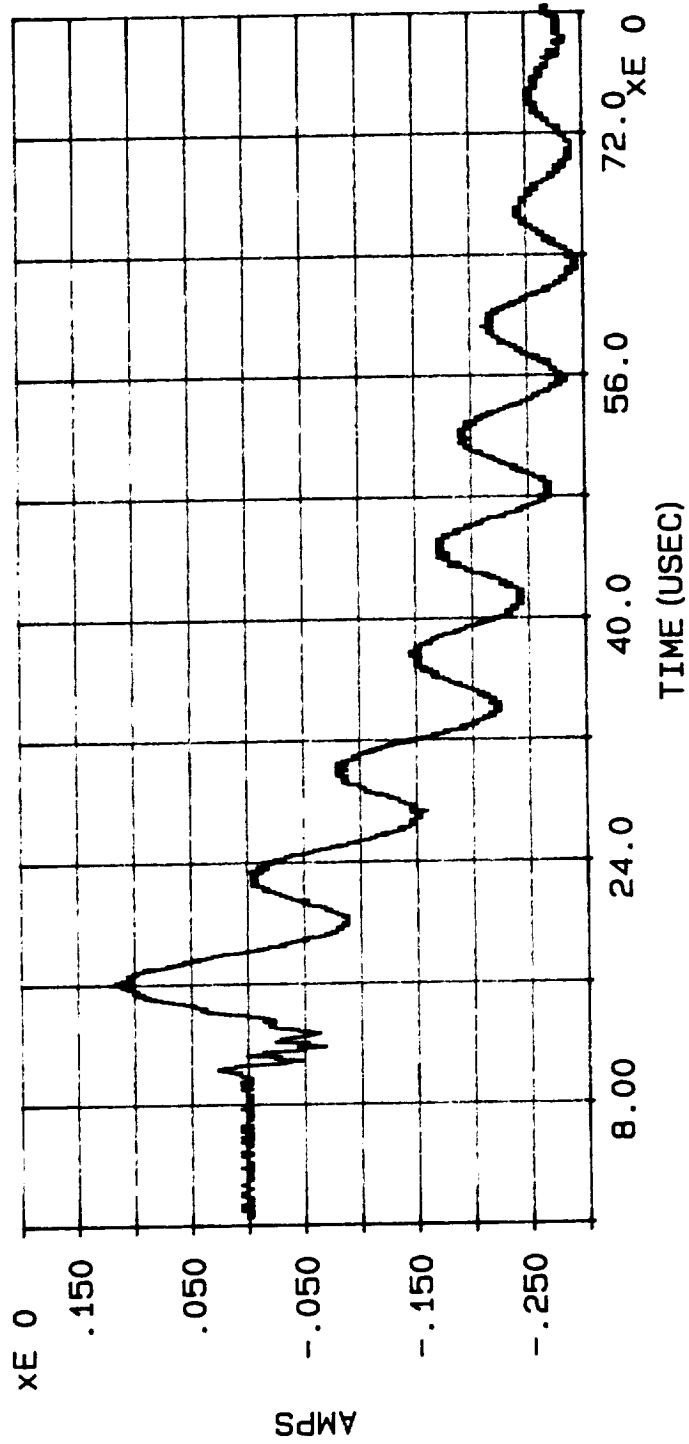

SHORT CIRCUIT CURRENT INDUCED INTO CABLE #12 BY INJECTION CURRENT WAVEFORM (PLOT #386), PLOT #388,
ATTACH POINT #2, DISCHARGE #114

MARX MEASUREMENT: CABLE CURRENT

DATE: 06/08/90

TIME: 15: 01: 54. 57

FILE: C:\CAT\DATA4\MC206.114

MAX CURRENT = 2.156E0

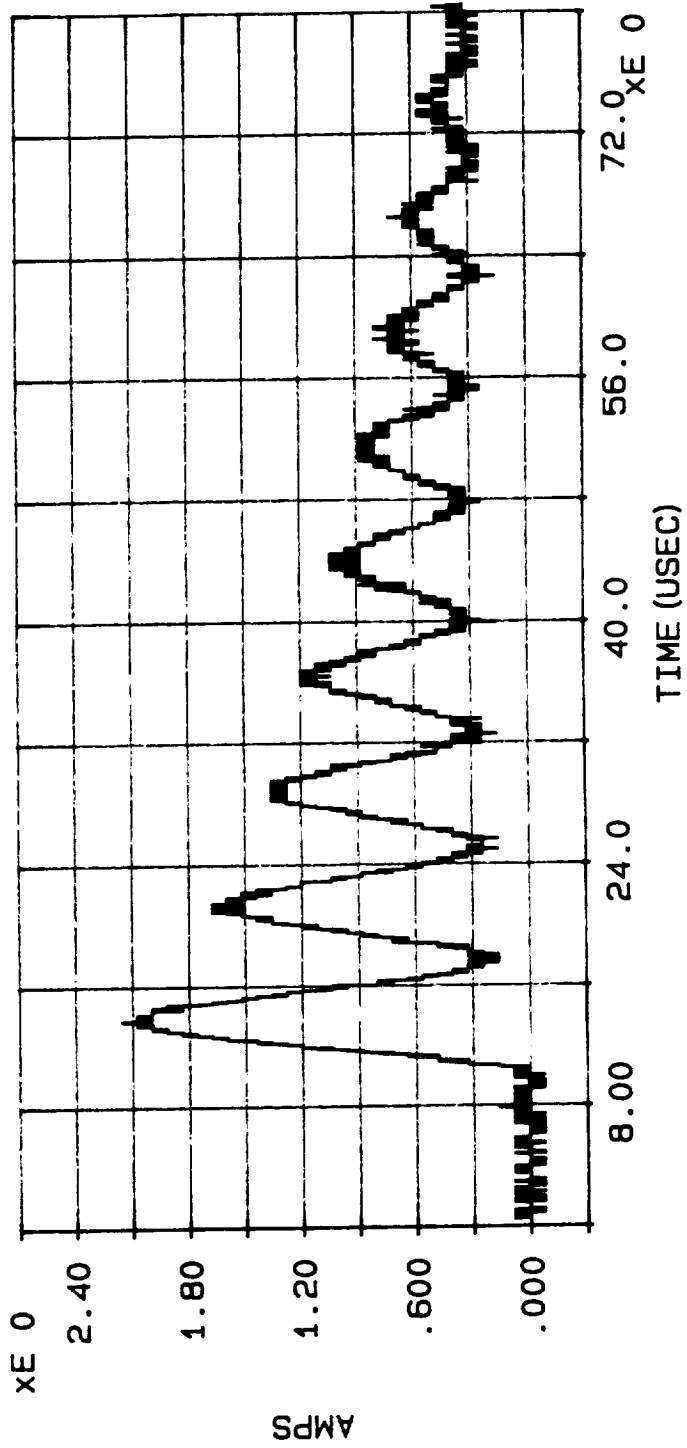

SHORT CIRCUIT CURRENT INDUCED INTO CABLE #6 BY INJECTION CURRENT WAVEFORM (PLOT #386), PLOT #389,
ATTACH POINT #2, DISCHARGE #114