

TVA River Sampling on January 7, 2009

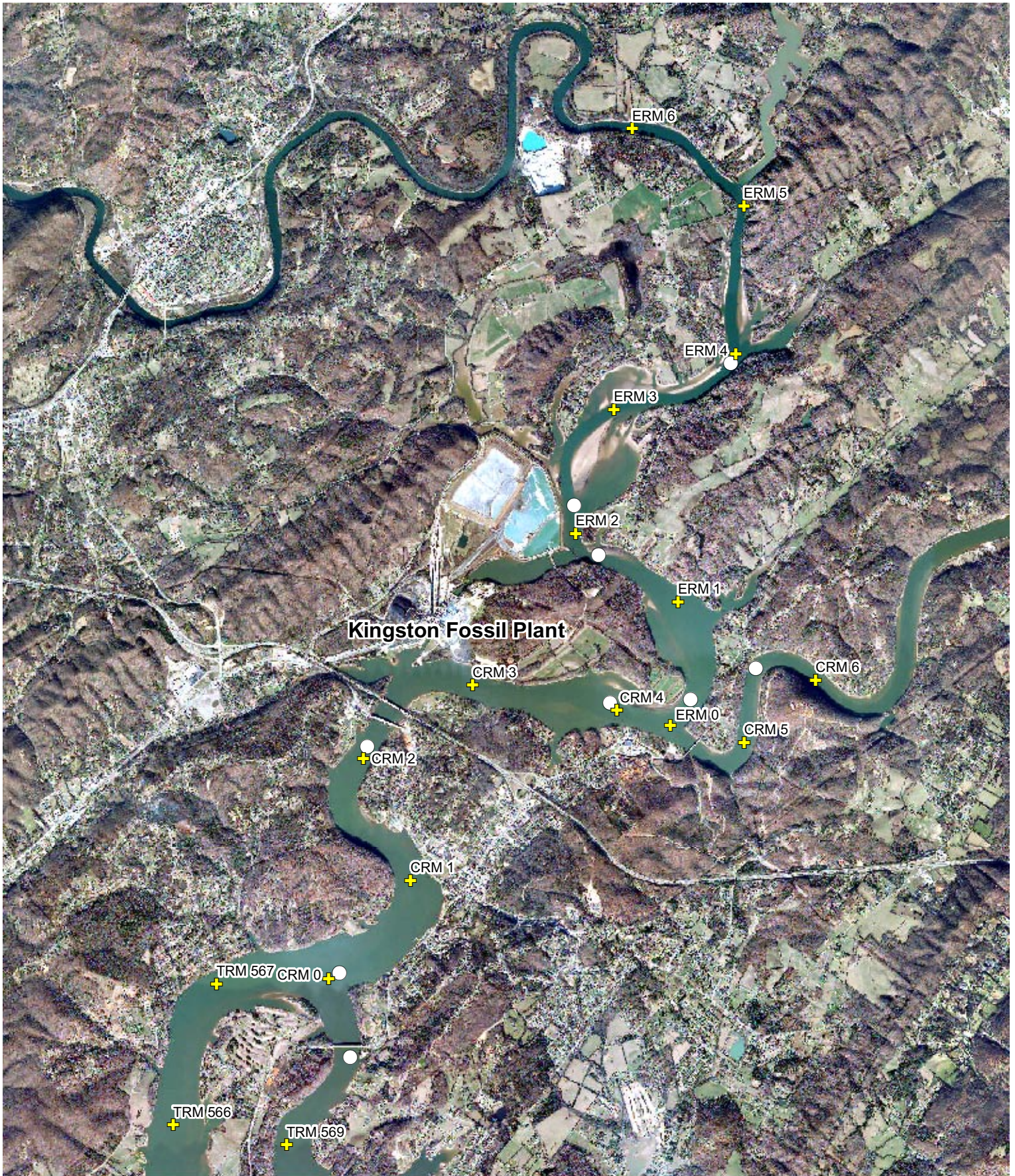

Kingston Fossil Plant

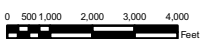

Legend

- - TVA River Sampling Locations
- CRM - Clinch River Mile
- ERM - Emory River Mile
- TRM - Tennessee River Mile





Microbac Laboratories, Inc.

KNOXVILLE DIVISION
505 EAST BROADWAY AVE.
MARYVILLE, TN 37804
(865) 977-1200 FAX (865) 984-8616
http://www.microbac.com
E-Mail: knoxville@microbac.com

STATE CERT ID.
TN 02017

CHEMISTRY · MICROBIOLOGY · FOOD SAFETY · CONSUMER PRODUCTS
WATER · AIR · WASTES · FOOD · PHARMACEUTICALS · NUTRACEUTICALS

CERTIFICATE OF ANALYSIS

TENNESSEE VALLEY AUTHORITY
400 WEST SUMMIT HILL DRIVE
KNOXVILLE, TN 37902

Date Reported 1/10/2009
Date Received 1/7/2009
Cust P.O.
Invoice No. 62735
Cust # T060
Sample Date 1/7/2009
Permit No.

Work Order Number: 0901-00130

Subject: KINGSTON FOSSIL PLANT

Table with 8 columns: Test, Method, Result, Qual, Date, Time, Tech. Row 001: KIF-TRM 568.5-SW-010709 01/07/09 1142. Lists various metals and their concentrations.

002 KIF-TRM 568.5-SW-010709 01/07/09 1142 DISSOLVED METALS

Table with 8 columns: Test, Method, Result, Qual, Date, Time, Tech. Row 002: DISSOLVED METALS. Lists Silver, Aluminum, and Arsenic concentrations.





Microbac Laboratories, Inc.

KNOXVILLE DIVISION
505 EAST BROADWAY AVE.
MARYVILLE, TN 37804
(865) 977-1200 FAX (865) 984-8616
http://www.microbac.com
E-Mail: knoxville@microbac.com

STATE CERT ID.
TN 02017

CHEMISTRY · MICROBIOLOGY · FOOD SAFETY · CONSUMER PRODUCTS
WATER · AIR · WASTES · FOOD · PHARMACEUTICALS · NUTRACEUTICALS

CERTIFICATE OF ANALYSIS

TENNESSEE VALLEY AUTHORITY
400 WEST SUMMIT HILL DRIVE
KNOXVILLE, TN 37902

Date Reported 1/10/2009
Date Received 1/7/2009
Cust P.O.
Invoice No. 62735
Cust # T060
Sample Date 1/7/2009
Permit No.

Work Order Number: 0901-00130

Subject: KINGSTON FOSSIL PLANT

Test Method Result Qual Date Time Tech

002 KIF-TRM 568.5-SW-010709 01/07/09 1142 DISSOLVED METALS
.....continued

Table with 7 columns: Test, Method, Result, Qual, Date, Time, Tech. Lists various metals and their concentrations.

003 KIF-CRM 0.0-SW-010709 01/07/09 1200

Table with 7 columns: Test, Method, Result, Qual, Date, Time, Tech. Lists various metals and their concentrations.





KNOXVILLE DIVISION
505 EAST BROADWAY AVE.
MARYVILLE, TN 37804
(865) 977-1200 FAX (865) 984-8616
http://www.microbac.com
E-Mail: knoxville@microbac.com

STATE CERT ID.
TN 02017

CHEMISTRY · MICROBIOLOGY · FOOD SAFETY · CONSUMER PRODUCTS
WATER · AIR · WASTES · FOOD · PHARMACEUTICALS · NUTRACEUTICALS

CERTIFICATE OF ANALYSIS

TENNESSEE VALLEY AUTHORITY
400 WEST SUMMIT HILL DRIVE
KNOXVILLE, TN 37902

Date Reported 1/10/2009
Date Received 1/7/2009
Cust P.O.
Invoice No. 62735
Cust # T060
Sample Date 1/7/2009
Permit No.

Work Order Number: 0901-00130

Subject: KINGSTON FOSSIL PLANT

Test Method Result Qual Date Time Tech

003 KIF-CRM 0.0-SW-010709 01/07/09 1200
.....continued

Table with 7 columns: Test, Method, Result, Qual, Date, Time, Tech. Rows include COBALT, CHROMIUM, COPPER, IRON, MERCURY, MAGNESIUM, MANGANESE, NICKEL, LEAD, ANTIMONY, SELENIUM, THALLIUM, ZINC, BORON, TIN, TITANIUM, MOLYBDENUM, ALKALINITY AS CaCO3.

004 KIF-CRM 0.0-SW-010709 01/07/09 1200 DISSOLVED METALS

Table with 7 columns: Test, Method, Result, Qual, Date, Time, Tech. Rows include [TAL METALS, ICP], SILVER, ALUMINUM, ARSENIC, BARIUM, BERYLLIUM, CADMIUM, COBALT, CHROMIUM, COPPER, IRON, MERCURY.





KNOXVILLE DIVISION
505 EAST BROADWAY AVE.
MARYVILLE, TN 37804
(865) 977-1200 FAX (865) 984-8616
http://www.microbac.com
E-Mail: knoxville@microbac.com

STATE CERT ID.
TN 02017

CHEMISTRY · MICROBIOLOGY · FOOD SAFETY · CONSUMER PRODUCTS
WATER · AIR · WASTES · FOOD · PHARMACEUTICALS · NUTRACEUTICALS

CERTIFICATE OF ANALYSIS

TENNESSEE VALLEY AUTHORITY
400 WEST SUMMIT HILL DRIVE
KNOXVILLE, TN 37902

Date Reported 1/10/2009
Date Received 1/7/2009
Cust P.O.
Invoice No. 62735
Cust # T060
Sample Date 1/7/2009
Permit No.

Work Order Number: 0901-00130

Subject: KINGSTON FOSSIL PLANT

Test Method Result Qual Date Time Tech

004 KIF-CRM 0.0-SW-010709 01/07/09 1200 DISSOLVED METALS
.....continued

Table with 7 columns: Test, Method, Result, Qual, Date, Time, Tech. Rows include MAGNESIUM, MANGANESE, NICKEL, LEAD, ANTIMONY, SELENIUM, THALLIUM, ZINC, BORON, TIN, TITANIUM, MOLYBDENUM, SILICA (SiO2).

005 KIF-CRM 2.0-SW-010709 01/07/09 1215

Table with 7 columns: Test, Method, Result, Qual, Date, Time, Tech. Rows include SOLIDS, TOTAL SUSPENDED, HARDNESS, TOTAL AS CaCO3, [TAL METALS, ICP], SILVER, ALUMINUM, ARSENIC, BARIUM, BERYLLIUM, CADMIUM, COBALT, CHROMIUM, COPPER, IRON, MERCURY, MAGNESIUM, MANGANESE, NICKEL.





KNOXVILLE DIVISION
505 EAST BROADWAY AVE.
MARYVILLE, TN 37804
(865) 977-1200 FAX (865) 984-8616
http://www.microbac.com
E-Mail: knoxville@microbac.com

STATE CERT ID.
TN 02017

CHEMISTRY · MICROBIOLOGY · FOOD SAFETY · CONSUMER PRODUCTS
WATER · AIR · WASTES · FOOD · PHARMACEUTICALS · NUTRACEUTICALS

CERTIFICATE OF ANALYSIS

TENNESSEE VALLEY AUTHORITY
400 WEST SUMMIT HILL DRIVE
KNOXVILLE, TN 37902

Date Reported 1/10/2009
Date Received 1/7/2009
Cust P.O.
Invoice No. 62735
Cust # T060
Sample Date 1/7/2009
Permit No.

Work Order Number: 0901-00130

Subject: KINGSTON FOSSIL PLANT

Test Method Result Qual Date Time Tech

005 KIF-CRM 2.0-SW-010709 01/07/09 1215
.....continued

Table with 7 columns: Test, Method, Result, Qual, Date, Time, Tech. Rows include LEAD, ANTIMONY, SELENIUM, THALLIUM, ZINC, BORON, TIN, TITANIUM, MOLYBDENUM, ALKALINITY AS CaCO3.

006 KIF-CRM 2.0-SW-010709 01/07/09 1215 DISSOLVED METALS

Table with 7 columns: Test, Method, Result, Qual, Date, Time, Tech. Rows include [TAL METALS, ICP], SILVER, ALUMINUM, ARSENIC, BARIUM, BERYLLIUM, CADMIUM, COBALT, CHROMIUM, COPPER, IRON, MERCURY, MAGNESIUM, MANGANESE, NICKEL, LEAD, ANTIMONY, SELENIUM, THALLIUM, ZINC.





Microbac Laboratories, Inc.

KNOXVILLE DIVISION
505 EAST BROADWAY AVE.
MARYVILLE, TN 37804
(865) 977-1200 FAX (865) 984-8616
http://www.microbac.com
E-Mail: knoxville@microbac.com

STATE CERT ID.
TN 02017

CHEMISTRY · MICROBIOLOGY · FOOD SAFETY · CONSUMER PRODUCTS
WATER · AIR · WASTES · FOOD · PHARMACEUTICALS · NUTRACEUTICALS

CERTIFICATE OF ANALYSIS

TENNESSEE VALLEY AUTHORITY
400 WEST SUMMIT HILL DRIVE
KNOXVILLE, TN 37902

Date Reported 1/10/2009
Date Received 1/7/2009
Cust P.O.
Invoice No. 62735
Cust # T060
Sample Date 1/7/2009
Permit No.

Work Order Number: 0901-00130

Subject: KINGSTON FOSSIL PLANT

Test Method Result Qual Date Time Tech

006 KIF-CRM 2.0-SW-010709 01/07/09 1215 DISSOLVED METALS
.....continued

Table with 7 columns: Test, Method, Result, Qual, Date, Time, Tech. Rows include BORON, TIN, TITANIUM, MOLYBDENUM, SILICA (SiO2).

007 KIF-CRM 4.0-SW-010709 01/07/09 1228

Table with 7 columns: Test, Method, Result, Qual, Date, Time, Tech. Rows include SOLIDS, TOTAL SUSPENDED, HARDNESS, TOTAL AS CaCO3, [TAL METALS, ICP], SILVER, ALUMINUM, ARSENIC, BARIUM, BERYLLIUM, CADMIUM, COBALT, CHROMIUM, COPPER, IRON, MERCURY, MAGNESIUM, MANGANESE, NICKEL, LEAD, ANTIMONY, SELENIUM, THALLIUM, ZINC, BORON, TIN, TITANIUM.





Microbac Laboratories, Inc.

KNOXVILLE DIVISION
505 EAST BROADWAY AVE.
MARYVILLE, TN 37804
(865) 977-1200 FAX (865) 984-8616
http://www.microbac.com
E-Mail: knoxville@microbac.com

STATE CERT ID.
TN 02017

CHEMISTRY · MICROBIOLOGY · FOOD SAFETY · CONSUMER PRODUCTS
WATER · AIR · WASTES · FOOD · PHARMACEUTICALS · NUTRACEUTICALS

CERTIFICATE OF ANALYSIS

TENNESSEE VALLEY AUTHORITY
400 WEST SUMMIT HILL DRIVE
KNOXVILLE, TN 37902

Date Reported 1/10/2009
Date Received 1/7/2009
Cust P.O.
Invoice No. 62735
Cust # T060
Sample Date 1/7/2009
Permit No.

Work Order Number: 0901-00130

Subject: KINGSTON FOSSIL PLANT

Table with 8 columns: Test, Method, Result, Qual, Date, Time, Tech. Row 007: KIF-CRM 4.0-SW-010709 01/07/09 1228

Table with 8 columns: Test, Method, Result, Qual, Date, Time, Tech. Rows: MOLYBDENUM, ALKALINITY AS CaCO3

008 KIF-CRM 4.0-SW-010709 01/07/09 1228 DISSOLVED METALS

Table with 8 columns: Test, Method, Result, Qual, Date, Time, Tech. Rows: [TAL METALS, ICP], SILVER, ALUMINUM, ARSENIC, BARIUM, BERYLLIUM, CADMIUM, COBALT, CHROMIUM, COPPER, IRON, MERCURY, MAGNESIUM, MANGANESE, NICKEL, LEAD, ANTIMONY, SELENIUM, THALLIUM, ZINC, BORON, TIN, TITANIUM, MOLYBDENUM, SILICA (SiO2)

009 KIF-CRM 5.5-SW-010709 01/07/09 1250





® **Microbac Laboratories, Inc.**
 KNOXVILLE DIVISION
 505 EAST BROADWAY AVE.
 MARYVILLE, TN 37804
 (865) 977-1200 FAX (865) 984-8616
 http://www.microbac.com
 E-Mail: knoxville@microbac.com

STATE CERT ID.
 TN 02017

CHEMISTRY · MICROBIOLOGY · FOOD SAFETY · CONSUMER PRODUCTS
 WATER · AIR · WASTES · FOOD · PHARMACEUTICALS · NUTRACEUTICALS

CERTIFICATE OF ANALYSIS

TENNESSEE VALLEY AUTHORITY
 400 WEST SUMMIT HILL DRIVE
 KNOXVILLE, TN 37902

Date Reported 1/10/2009
 Date Received 1/7/2009
 Cust P.O.
 Invoice No. 62735
 Cust # T060
 Sample Date 1/7/2009
 Permit No.

Work Order Number: 0901-00130

Subject: KINGSTON FOSSIL PLANT

Test	Method	Result	Qual	Date	Time	Tech
009 KIF-CRM 5.5-SW-010709 01/07/09 1250						
SOLIDS, TOTAL SUSPENDED	SM 2540,D.	28.0 MG/L		1/9/2009	10:50	KLD
HARDNESS, TOTAL AS CaCO3	EPA 200.7;2340,B.	134 MG/L		1/9/2009	0:48	JKD
[TAL METALS, ICP]				1/9/2009	0:48	JKD
SILVER	EPA 200.7	<0.005 MG/L		1/9/2009	0:48	JKD
ALUMINUM	EPA 200.7	0.65 MG/L		1/9/2009	0:48	JKD
ARSENIC	EPA 200.7	0.0005 MG/L		1/9/2009	0:48	JKD
BARIUM	EPA 200.7	0.040 MG/L		1/9/2009	0:48	JKD
BERYLLIUM	EPA 200.7	0.0001 MG/L		1/9/2009	0:48	JKD
CADMIUM	EPA 200.7	<0.00005 MG/L		1/9/2009	0:48	JKD
COBALT	EPA 200.7	0.0004 MG/L		1/9/2009	0:48	JKD
CHROMIUM	EPA 200.7	<0.001 MG/L		1/9/2009	0:48	JKD
COPPER	EPA 200.7	0.002 MG/L		1/9/2009	0:48	JKD
IRON	EPA 200.7	0.67 MG/L		1/9/2009	0:48	JKD
MERCURY	EPA 245.1	<0.0002 MG/L		1/9/2009	10:33	PAP
MAGNESIUM	EPA 200.7	11.7 MG/L		1/9/2009	0:48	JKD
MANGANESE	EPA 200.7	0.053 MG/L		1/9/2009	0:48	JKD
NICKEL	EPA 200.7	0.001 MG/L		1/9/2009	0:48	JKD
LEAD	EPA 200.7	<0.001 MG/L		1/9/2009	0:48	JKD
ANTIMONY	EPA 200.7	0.0005 MG/L		1/9/2009	0:48	JKD
SELENIUM	EPA 200.7	<0.0005 MG/L		1/9/2009	0:48	JKD
THALLIUM	EPA 200.7	<0.0005 MG/L		1/9/2009	0:48	JKD
ZINC	EPA 200.7	0.008 MG/L		1/9/2009	0:48	JKD
BORON	EPA 200.7	0.018 MG/L		1/9/2009	0:48	JKD
TIN	EPA 200.7	<0.0005 MG/L		1/9/2009	0:48	JKD
TITANIUM	EPA 200.7	0.007 MG/L		1/9/2009	0:48	JKD
MOLYBDENUM	EPA 200.7	0.0006 MG/L		1/9/2009	0:48	JKD
ALKALINITY AS CaCO3	SM 2320,B.	99.0 MG/L		1/8/2009	16:52	KLD

010 KIF-CRM 5.5-SW-010709 01/07/09 1250 DISSOLVED METALS

[TAL METALS, ICP]				1/9/2009	0:48	JKD
SILVER	EPA 200.7	<0.005 MG/L		1/9/2009	0:48	JKD
ALUMINUM	EPA 200.7	0.020 MG/L		1/9/2009	0:48	JKD
ARSENIC	EPA 200.7	0.0003 MG/L		1/9/2009	0:48	JKD





KNOXVILLE DIVISION
505 EAST BROADWAY AVE.
MARYVILLE, TN 37804
(865) 977-1200 FAX (865) 984-8616
http://www.microbac.com
E-Mail: knoxville@microbac.com

STATE CERT ID.
TN 02017

CHEMISTRY · MICROBIOLOGY · FOOD SAFETY · CONSUMER PRODUCTS
WATER · AIR · WASTES · FOOD · PHARMACEUTICALS · NUTRACEUTICALS

CERTIFICATE OF ANALYSIS

TENNESSEE VALLEY AUTHORITY
400 WEST SUMMIT HILL DRIVE
KNOXVILLE, TN 37902

Date Reported 1/10/2009
Date Received 1/7/2009
Cust P.O.
Invoice No. 62735
Cust # T060
Sample Date 1/7/2009
Permit No.

Work Order Number: 0901-00130

Subject: KINGSTON FOSSIL PLANT

Test Method Result Qual Date Time Tech

010 KIF-CRM 5.5-SW-010709 01/07/09 1250 DISSOLVED METALS
.....continued

Table with 7 columns: Test, Method, Result, Qual, Date, Time, Tech. Lists various metals and their concentrations.

011 KIF-ERM 0.1-SW-010709 01/07/09 1233

Table with 7 columns: Test, Method, Result, Qual, Date, Time, Tech. Lists solids, hardness, and other parameters.





KNOXVILLE DIVISION
505 EAST BROADWAY AVE.
MARYVILLE, TN 37804
(865) 977-1200 FAX (865) 984-8616
http://www.microbac.com
E-Mail: knoxville@microbac.com

STATE CERT ID.
TN 02017

CHEMISTRY · MICROBIOLOGY · FOOD SAFETY · CONSUMER PRODUCTS
WATER · AIR · WASTES · FOOD · PHARMACEUTICALS · NUTRACEUTICALS

CERTIFICATE OF ANALYSIS

TENNESSEE VALLEY AUTHORITY
400 WEST SUMMIT HILL DRIVE
KNOXVILLE, TN 37902

Date Reported 1/10/2009
Date Received 1/7/2009
Cust P.O.
Invoice No. 62735
Cust # T060
Sample Date 1/7/2009
Permit No.

Work Order Number: 0901-00130

Subject: KINGSTON FOSSIL PLANT

Test Method Result Qual Date Time Tech

011 KIF-ERM 0.1-SW-010709 01/07/09 1233
.....continued

Table with 7 columns: Test, Method, Result, Qual, Date, Time, Tech. Rows include COBALT, CHROMIUM, COPPER, IRON, MERCURY, MAGNESIUM, MANGANESE, NICKEL, LEAD, ANTIMONY, SELENIUM, THALLIUM, ZINC, BORON, TIN, TITANIUM, MOLYBDENUM, ALKALINITY AS CaCO3.

012 KIF-ERM 0.1-SW-010709 01/07/09 1233 DISSOLVED METALS

Table with 7 columns: Test, Method, Result, Qual, Date, Time, Tech. Rows include [TAL METALS, ICP], SILVER, ALUMINUM, ARSENIC, BARIUM, BERYLLIUM, CADMIUM, COBALT, CHROMIUM, COPPER, IRON, MERCURY.





KNOXVILLE DIVISION
505 EAST BROADWAY AVE.
MARYVILLE, TN 37804
(865) 977-1200 FAX (865) 984-8616
http://www.microbac.com
E-Mail: knoxville@microbac.com

STATE CERT ID.
TN 02017

CHEMISTRY · MICROBIOLOGY · FOOD SAFETY · CONSUMER PRODUCTS
WATER · AIR · WASTES · FOOD · PHARMACEUTICALS · NUTRACEUTICALS

CERTIFICATE OF ANALYSIS

TENNESSEE VALLEY AUTHORITY
400 WEST SUMMIT HILL DRIVE
KNOXVILLE, TN 37902

Date Reported 1/10/2009
Date Received 1/7/2009
Cust P.O.
Invoice No. 62735
Cust # T060
Sample Date 1/7/2009
Permit No.

Work Order Number: 0901-00130

Subject: KINGSTON FOSSIL PLANT

Test Method Result Qual Date Time Tech

012 KIF-ERM 0.1-SW-010709 01/07/09 1233 DISSOLVED METALS
.....continued

Table with 7 columns: Test, Method, Result, Qual, Date, Time, Tech. Rows include MAGNESIUM, MANGANESE, NICKEL, LEAD, ANTIMONY, SELENIUM, THALLIUM, ZINC, BORON, TIN, TITANIUM, MOLYBDENUM, SILICA (SiO2).

013 KIF-ERM 1.75-SW-010709 01/07/09 1225

Table with 7 columns: Test, Method, Result, Qual, Date, Time, Tech. Rows include SOLIDS, TOTAL SUSPENDED, HARDNESS, TOTAL AS CaCO3, [TAL METALS, ICP], SILVER, ALUMINUM, ARSENIC, BARIUM, BERYLLIUM, CADMIUM, COBALT, CHROMIUM, COPPER, IRON, MERCURY, MAGNESIUM, MANGANESE, NICKEL.





Microbac Laboratories, Inc.

KNOXVILLE DIVISION
505 EAST BROADWAY AVE.
MARYVILLE, TN 37804
(865) 977-1200 FAX (865) 984-8616
http://www.microbac.com
E-Mail: knoxville@microbac.com

STATE CERT ID.
TN 02017

CHEMISTRY · MICROBIOLOGY · FOOD SAFETY · CONSUMER PRODUCTS
WATER · AIR · WASTES · FOOD · PHARMACEUTICALS · NUTRACEUTICALS

CERTIFICATE OF ANALYSIS

TENNESSEE VALLEY AUTHORITY
400 WEST SUMMIT HILL DRIVE
KNOXVILLE, TN 37902

Date Reported 1/10/2009
Date Received 1/7/2009
Cust P.O.
Invoice No. 62735
Cust # T060
Sample Date 1/7/2009
Permit No.

Work Order Number: 0901-00130

Subject: KINGSTON FOSSIL PLANT

Test Method Result Qual Date Time Tech

013 KIF-ERM 1.75-SW-010709 01/07/09 1225
.....continued

Table with 7 columns: Test, Method, Result, Qual, Date, Time, Tech. Rows include LEAD, ANTIMONY, SELENIUM, THALLIUM, ZINC, BORON, TIN, TITANIUM, MOLYBDENUM, ALKALINITY AS CaCO3.

014 KIF-ERM 1.75-SW-010709 01/07/09 1225 DISSOLVED METALS

Table with 7 columns: Test, Method, Result, Qual, Date, Time, Tech. Rows include TAL METALS, ICP, SILVER, ALUMINUM, ARSENIC, BARIUM, BERYLLIUM, CADMIUM, COBALT, CHROMIUM, COPPER, IRON, MERCURY, MAGNESIUM, MANGANESE, NICKEL, LEAD, ANTIMONY, SELENIUM, THALLIUM, ZINC.





KNOXVILLE DIVISION
505 EAST BROADWAY AVE.
MARYVILLE, TN 37804
(865) 977-1200 FAX (865) 984-8616
http://www.microbac.com
E-Mail: knoxville@microbac.com

STATE CERT ID.
TN 02017

CHEMISTRY · MICROBIOLOGY · FOOD SAFETY · CONSUMER PRODUCTS
WATER · AIR · WASTES · FOOD · PHARMACEUTICALS · NUTRACEUTICALS

CERTIFICATE OF ANALYSIS

TENNESSEE VALLEY AUTHORITY
400 WEST SUMMIT HILL DRIVE
KNOXVILLE, TN 37902

Date Reported 1/10/2009
Date Received 1/7/2009
Cust P.O.
Invoice No. 62735
Cust # T060
Sample Date 1/7/2009
Permit No.

Work Order Number: 0901-00130

Subject: KINGSTON FOSSIL PLANT

Test Method Result Qual Date Time Tech

014 KIF-ERM 1.75-SW-010709 01/07/09 1225 DISSOLVED METALS
.....continued

Table with 7 columns: Test, Method, Result, Qual, Date, Time, Tech. Rows include BORON, TIN, TITANIUM, MOLYBDENUM, SILICA (SiO2).

015 KIF-ERM 2.1-SW-010709 01/07/09 1216

Table with 7 columns: Test, Method, Result, Qual, Date, Time, Tech. Rows include SOLIDS, TOTAL SUSPENDED, HARDNESS, TOTAL AS CaCO3, [TAL METALS, ICP], SILVER, ALUMINUM, ARSENIC, BARIUM, BERYLLIUM, CADMIUM, COBALT, CHROMIUM, COPPER, IRON, MERCURY, MAGNESIUM, MANGANESE, NICKEL, LEAD, ANTIMONY, SELENIUM, THALLIUM, ZINC, BORON, TIN, TITANIUM.





KNOXVILLE DIVISION
505 EAST BROADWAY AVE.
MARYVILLE, TN 37804
(865) 977-1200 FAX (865) 984-8616
http://www.microbac.com
E-Mail: knoxville@microbac.com

STATE CERT ID.
TN 02017

CHEMISTRY · MICROBIOLOGY · FOOD SAFETY · CONSUMER PRODUCTS
WATER · AIR · WASTES · FOOD · PHARMACEUTICALS · NUTRACEUTICALS

CERTIFICATE OF ANALYSIS

TENNESSEE VALLEY AUTHORITY
400 WEST SUMMIT HILL DRIVE
KNOXVILLE, TN 37902

Date Reported 1/10/2009
Date Received 1/7/2009
Cust P.O.
Invoice No. 62735
Cust # T060
Sample Date 1/7/2009
Permit No.

Work Order Number: 0901-00130

Subject: KINGSTON FOSSIL PLANT

Test Method Result Qual Date Time Tech

015 KIF-ERM 2.1-SW-010709 01/07/09 1216
.....continued

Table with 7 columns: Test, Method, Result, Qual, Date, Time, Tech. Rows include MOLYBDENUM and ALKALINITY AS CaCO3.

016 KIF-ERM 2.1-SW-010709 01/07/09 1216 DISSOLVED METALS

Table with 7 columns: Test, Method, Result, Qual, Date, Time, Tech. Rows include various metals like SILVER, ALUMINUM, ARSENIC, etc.

017 KIF-ERM 4.0-SW-010709 01/07/09 1159





Microbac Laboratories, Inc.

KNOXVILLE DIVISION
 505 EAST BROADWAY AVE.
 MARYVILLE, TN 37804
 (865) 977-1200 FAX (865) 984-8616
 http://www.microbac.com
 E-Mail: knoxville@microbac.com

STATE CERT ID.
 TN 02017

CHEMISTRY · MICROBIOLOGY · FOOD SAFETY · CONSUMER PRODUCTS
 WATER · AIR · WASTES · FOOD · PHARMACEUTICALS · NUTRACEUTICALS

CERTIFICATE OF ANALYSIS

TENNESSEE VALLEY AUTHORITY
 400 WEST SUMMIT HILL DRIVE
 KNOXVILLE, TN 37902

Date Reported 1/10/2009
 Date Received 1/7/2009
 Cust P.O.
 Invoice No. 62735
 Cust # T060
 Sample Date 1/7/2009
 Permit No.

Work Order Number: 0901-00130

Subject: KINGSTON FOSSIL PLANT

Test	Method	Result	Qual	Date	Time	Tech
017 KIF-ERM 4.0-SW-010709 01/07/09 1159						
SOLIDS, TOTAL SUSPENDED	SM 2540,D.	244 MG/L		1/8/2009	15:25	KLD
HARDNESS, TOTAL AS CaCO3	EPA 200.7;2340,B.	29.6 MG/L		1/9/2009	0:48	JKD
[TAL METALS, ICP]				1/9/2009	0:48	JKD
SILVER	EPA 200.7	<0.005 MG/L		1/9/2009	0:48	JKD
ALUMINUM	EPA 200.7	9.32 MG/L		1/9/2009	0:48	JKD
ARSENIC	EPA 200.7	0.018 MG/L		1/9/2009	0:48	JKD
BARIUM	EPA 200.7	0.13 MG/L		1/9/2009	0:48	JKD
BERYLLIUM	EPA 200.7	0.001 MG/L		1/9/2009	0:48	JKD
CADMIUM	EPA 200.7	0.00006 MG/L		1/9/2009	0:48	JKD
COBALT	EPA 200.7	0.006 MG/L		1/9/2009	0:48	JKD
CHROMIUM	EPA 200.7	0.008 MG/L		1/9/2009	0:48	JKD
COPPER	EPA 200.7	0.017 MG/L		1/9/2009	0:48	JKD
IRON	EPA 200.7	5.82 MG/L		1/9/2009	0:48	JKD
MERCURY	EPA 245.1	<0.0002 MG/L		1/9/2009	10:33	PAP
MAGNESIUM	EPA 200.7	2.58 MG/L		1/9/2009	0:48	JKD
MANGANESE	EPA 200.7	0.22 MG/L		1/9/2009	0:48	JKD
NICKEL	EPA 200.7	0.013 MG/L		1/9/2009	0:48	JKD
LEAD	EPA 200.7	0.009 MG/L		1/9/2009	0:48	JKD
ANTIMONY	EPA 200.7	<0.0005 MG/L		1/9/2009	0:48	JKD
SELENIUM	EPA 200.7	<0.001 MG/L		1/9/2009	0:48	JKD
THALLIUM	EPA 200.7	0.002 MG/L		1/9/2009	0:48	JKD
ZINC	EPA 200.7	0.031 MG/L		1/9/2009	0:48	JKD
BORON	EPA 200.7	0.020 MG/L		1/9/2009	0:48	JKD
TIN	EPA 200.7	<0.0005 MG/L		1/9/2009	0:48	JKD
TITANIUM	EPA 200.7	0.28 MG/L		1/9/2009	0:48	JKD
MOLYBDENUM	EPA 200.7	0.0008 MG/L		1/9/2009	0:48	JKD
ALKALINITY AS CaCO3	SM 2320,B.	10.0 MG/L		1/8/2009	16:52	KLD

018 KIF-ERM 4.0-SW-010709 01/07/09 1159 DISSOLVED METALS

[TAL METALS, ICP]				1/9/2009	0:48	JKD
SILVER	EPA 200.7	<0.005 MG/L		1/9/2009	0:48	JKD
ALUMINUM	EPA 200.7	0.053 MG/L		1/9/2009	0:48	JKD
ARSENIC	EPA 200.7	0.0008 MG/L		1/9/2009	0:48	JKD





Microbac Laboratories, Inc.

KNOXVILLE DIVISION
505 EAST BROADWAY AVE.
MARYVILLE, TN 37804
(865) 977-1200 FAX (865) 984-8616
http://www.microbac.com
E-Mail: knoxville@microbac.com

STATE CERT ID.
TN 02017

CHEMISTRY · MICROBIOLOGY · FOOD SAFETY · CONSUMER PRODUCTS
WATER · AIR · WASTES · FOOD · PHARMACEUTICALS · NUTRACEUTICALS

CERTIFICATE OF ANALYSIS

TENNESSEE VALLEY AUTHORITY
400 WEST SUMMIT HILL DRIVE
KNOXVILLE, TN 37902

Date Reported 1/10/2009
Date Received 1/7/2009
Cust P.O.
Invoice No. 62735
Cust # T060
Sample Date 1/7/2009
Permit No.

Work Order Number: 0901-00130

Subject: KINGSTON FOSSIL PLANT

Test Method Result Qual Date Time Tech

018 KIF-ERM 4.0-SW-010709 01/07/09 1159 DISSOLVED METALS
.....continued

Table with 7 columns: Test, Method, Result, Qual, Date, Time, Tech. Lists various metals and their concentrations.

019 KIF-ERM 4.0-SW-D-010709 01/07/09 1159

Table with 7 columns: Test, Method, Result, Qual, Date, Time, Tech. Lists various parameters and their concentrations.





KNOXVILLE DIVISION
505 EAST BROADWAY AVE.
MARYVILLE, TN 37804
(865) 977-1200 FAX (865) 984-8616
http://www.microbac.com
E-Mail: knoxville@microbac.com

STATE CERT ID.
TN 02017

CHEMISTRY · MICROBIOLOGY · FOOD SAFETY · CONSUMER PRODUCTS
WATER · AIR · WASTES · FOOD · PHARMACEUTICALS · NUTRACEUTICALS

CERTIFICATE OF ANALYSIS

TENNESSEE VALLEY AUTHORITY
400 WEST SUMMIT HILL DRIVE
KNOXVILLE, TN 37902

Date Reported 1/10/2009
Date Received 1/7/2009
Cust P.O.
Invoice No. 62735
Cust # T060
Sample Date 1/7/2009
Permit No.

Work Order Number: 0901-00130

Subject: KINGSTON FOSSIL PLANT

Test Method Result Qual Date Time Tech

019 KIF-ERM 4.0-SW-D-010709 01/07/09 1159
.....continued

Table with 7 columns: Test, Method, Result, Qual, Date, Time, Tech. Rows include COBALT, CHROMIUM, COPPER, IRON, MERCURY, MAGNESIUM, MANGANESE, NICKEL, LEAD, ANTIMONY, SELENIUM, THALLIUM, ZINC, BORON, TIN, TITANIUM, MOLYBDENUM, ALKALINITY AS CaCO3.

020 KIF-ERM 4.0-SW-D-010709 01/07/09 1159 DISSOLVED METALS

Table with 7 columns: Test, Method, Result, Qual, Date, Time, Tech. Rows include [TAL METALS, ICP], SILVER, ALUMINUM, ARSENIC, BARIUM, BERYLLIUM, CADMIUM, COBALT, CHROMIUM, COPPER, IRON, MERCURY.





KNOXVILLE DIVISION
505 EAST BROADWAY AVE.
MARYVILLE, TN 37804
(865) 977-1200 FAX (865) 984-8616
http://www.microbac.com
E-Mail: knoxville@microbac.com

STATE CERT ID.
TN 02017

CHEMISTRY · MICROBIOLOGY · FOOD SAFETY · CONSUMER PRODUCTS
WATER · AIR · WASTES · FOOD · PHARMACEUTICALS · NUTRACEUTICALS

CERTIFICATE OF ANALYSIS

TENNESSEE VALLEY AUTHORITY
400 WEST SUMMIT HILL DRIVE
KNOXVILLE, TN 37902

Date Reported 1/10/2009
Date Received 1/7/2009
Cust P.O.
Invoice No. 62735
Cust # T060
Sample Date 1/7/2009
Permit No.

Work Order Number: 0901-00130

Subject: KINGSTON FOSSIL PLANT

Test Method Result Qual Date Time Tech

020 KIF-ERM 4.0-SW-D-010709 01/07/09 1159 DISSOLVED METALS
.....continued

Table with 7 columns: Test, Method, Result, Qual, Date, Time, Tech. Rows include MAGNESIUM, MANGANESE, NICKEL, LEAD, ANTIMONY, SELENIUM, THALLIUM, ZINC, BORON, TIN, TITANIUM, MOLYBDENUM, SILICA (SiO2).

021 KIF-BB-010709 01/07/09 1505

Table with 7 columns: Test, Method, Result, Qual, Date, Time, Tech. Rows include SOLIDS, TOTAL SUSPENDED, HARDNESS, TOTAL AS CaCO3, [TAL METALS, ICP], SILVER, ALUMINUM, ARSENIC, BARIUM, BERYLLIUM, CADMIUM, COBALT, CHROMIUM, COPPER, IRON, MERCURY, MAGNESIUM, MANGANESE, NICKEL.





KNOXVILLE DIVISION
505 EAST BROADWAY AVE.
MARYVILLE, TN 37804
(865) 977-1200 FAX (865) 984-8616
http://www.microbac.com
E-Mail: knoxville@microbac.com

STATE CERT ID.
TN 02017

CHEMISTRY · MICROBIOLOGY · FOOD SAFETY · CONSUMER PRODUCTS
WATER · AIR · WASTES · FOOD · PHARMACEUTICALS · NUTRACEUTICALS

CERTIFICATE OF ANALYSIS

TENNESSEE VALLEY AUTHORITY
400 WEST SUMMIT HILL DRIVE
KNOXVILLE, TN 37902

Date Reported 1/10/2009
Date Received 1/7/2009
Cust P.O.
Invoice No. 62735
Cust # T060
Sample Date 1/7/2009
Permit No.

Work Order Number: 0901-00130

Subject: KINGSTON FOSSIL PLANT

Test Method Result Qual Date Time Tech

021 KIF-BB-010709 01/07/09 1505
.....continued

Table with 7 columns: Test, Method, Result, Qual, Date, Time, Tech. Rows include LEAD, ANTIMONY, SELENIUM, THALLIUM, ZINC, BORON, TIN, TITANIUM, MOLYBDENUM, ALKALINITY AS CaCO3.

022 KIF-BB-010709 01/07/09 1505 DISSOLVED METALS

Table with 7 columns: Test, Method, Result, Qual, Date, Time, Tech. Rows include TAL METALS, ICP, SILVER, ALUMINUM, ARSENIC, BARIUM, BERYLLIUM, CADMIUM, COBALT, CHROMIUM, COPPER, IRON, MERCURY, MAGNESIUM, MANGANESE, NICKEL, LEAD, ANTIMONY, SELENIUM, THALLIUM, ZINC.





KNOXVILLE DIVISION
505 EAST BROADWAY AVE.
MARYVILLE, TN 37804
(865) 977-1200 FAX (865) 984-8616
http://www.microbac.com
E-Mail: knoxville@microbac.com

STATE CERT ID.
TN 02017

CHEMISTRY · MICROBIOLOGY · FOOD SAFETY · CONSUMER PRODUCTS
WATER · AIR · WASTES · FOOD · PHARMACEUTICALS · NUTRACEUTICALS

CERTIFICATE OF ANALYSIS

TENNESSEE VALLEY AUTHORITY
400 WEST SUMMIT HILL DRIVE
KNOXVILLE, TN 37902

Date Reported 1/10/2009
Date Received 1/7/2009
Cust P.O.
Invoice No. 62735
Cust # T060
Sample Date 1/7/2009
Permit No.

Work Order Number: 0901-00130

Subject: KINGSTON FOSSIL PLANT

Test Method Result Qual Date Time Tech

022 KIF-BB-010709 01/07/09 1505 DISSOLVED METALS
.....continued

Table with 7 columns: Test, Method, Result, Qual, Date, Time, Tech. Rows include BORON, TIN, TITANIUM, MOLYBDENUM, SILICA (SiO2) with their respective EPA methods and results.

RESPECTFULLY SUBMITTED: _____
MICROBAC LABORATORIES, INC.

Thank you for your business. We invite your feedback on our level of service to you. Please contact the Laboratory Director, James Nokes, at 865-977-1200, the COO, Robert Morgan, at rmorgan@microbac.com or the CEO, Trevor Boyce, at tboyce@microbac.com with any comments or suggestions.





KNOXVILLE DIVISION
505 EAST BROADWAY AVE.
MARYVILLE, TN 37804
(865) 977-1200 FAX (865) 984-8616
http://www.microbac.com
E-Mail: knoxville@microbac.com

STATE CERT ID.
TN 02017

CHEMISTRY · MICROBIOLOGY · FOOD SAFETY · CONSUMER PRODUCTS
WATER · AIR · WASTES · FOOD · PHARMACEUTICALS · NUTRACEUTICALS

CERTIFICATE OF ANALYSIS

TENNESSEE VALLEY AUTHORITY
400 WEST SUMMIT HILL DRIVE
KNOXVILLE, TN 37902

Date Reported 1/10/2009
Date Received 1/7/2009
Cust P.O.
Invoice No. 62735
Cust # T060
Sample Date 1/7/2009
Permit No.

Work Order Number: 0901-00130

Subject: KINGSTON FOSSIL PLANT

Table with 7 columns: Test, Method, Result, Qual, Date, Time, Tech

As regulatory limits change frequently, Microbac advises the recipient of this report to confirm such limits with the appropriate Federal, state, or local authorities before acting in reliance on the regulatory limits provided.

Microbac Laboratories, Inc. cannot guarantee the confidentiality of any facsimile or e-mail transmittal. The information in this communication is intended for the exclusive use of the addressee. If you are not the intended recipient, you are notified that any disclosure, copying, distributing, or the taking of any action in reliance on the contents of this information is strictly prohibited. If you received this transmission in error, please notify us immediately.

QUALIFIER DEFINITIONS:

- B = Detected in the associated Method Blank
C = As Tons CaCO3, equivalent per 1,000 tons material
D = Surrogate recoveries not calculated due to matrix interference and resulting sample dilution
E1 = Elevated detection limits due to sample matrix interference
E2 = Elevated detection limits due to high analyte concentration
H = Analyte was prepared and/or analyzed outside of the analytical method holding time
I = Spike recovery outside control limits due to sample matrix interference or high analyte concentration
J1 = Value below quantitation range
J2 = Value above quantitation range
K = Inter-element correction applied due to high concentration of non-target analyte
L1 = Liquid portion of dual phase sample analyzed only
L2 = Solid portion of dual phase sample analyzed only
M = Miscellaneous (see entry below analytical results)
P = Sample received improperly preserved
R = Relative Percent Duplicate (RPD) outside accepted recovery limits
S1 = Spike recovery outside recovery limits
S2 = Surrogate recovery outside of control limits. The data was accepted based on the valid recovery of remaining surrogate.
U = Undetected
V = Elevated reporting limits due to insufficient sample volume
W = Results reports on dry weight basis

ABBREVIATIONS:

- TNTC = Too Numerous To Count
UG/L = Micrograms per Liter (PPB)
UG/KG = Micrograms per Kilogram (PPB)
MG/L = Milligrams per Liter (PPM)
Positive = Bacteria or target analyte detected
MG/KG = Milligrams per Kilogram (PPM)
CFU = Colony Forming Unit
ND = Not Detected at or below the reporting limit
TIC = Tentatively Identified Compound
Negative = Bacteria or target analyte not detected

