

RECLAMATION

Managing Water in the West

Future Recreation Use and Operations of Lake Berryessa

Final Environmental Impact Statement
Solano Project, Napa, California
Mid-Pacific Region



U.S. Department of the Interior
Bureau of Reclamation
Mid-Pacific Region
Sacramento, CA

October 2005

Future Recreation Use and Operation of Lake Berryessa

Final Environmental Impact Statement Solano Project, Napa, CA Mid-Pacific Region

U.S. Department of Interior
Bureau of Reclamation
Mid-Pacific Region
Sacramento, CA

This final Environmental Impact Statement is prepared in compliance with National Environmental Policy Act (NEPA) and the U.S. Bureau of Reclamation (Reclamation) procedures. Reclamation is proposing to amend the 1992 Reservoir Area Management Plan (RAMP) by preparing a Visitor Services Plan (VSP). The Preferred Alternative would permanently remove all private long-term exclusive-use trailer sites and provide increased and improved short-term use opportunities. However, potential mitigation measures could include a phase out period that could involve relocation or consolidation of trailers on an interim basis to a less intrusive, fully developed site; actions that could require additional environmental analysis. The Preferred Alternative would also rehabilitate shorelines in the vicinity of the resort areas and would adopt the criteria of a water recreation management program termed the “Water Recreation Opportunity Spectrum” (WROS). The WROS does not impose specific numeric restrictions on any particular type of motorized or non-motorized watercraft. Rather, the WROS is a zoning classification system designed to better protect the Reservoir’s natural resources, ensure public safety, expand opportunities for diverse boating experiences by the visiting public, and more accurately forecast future visitor needs. The WROS process incorporates adaptive management, therefore monitoring of the land and water use classifications (zones) designated for Lake Berryessa and adapting for appropriate or necessary change will be an ongoing process.

This final Environmental Impact Statement (EIS) analyzes the impacts of the Preferred Alternative and three other alternatives, including a No Action Alternative as described in the VSP. The impact categories evaluated include Land Use, Geology, Soils and Topography, Biological Resources, Cultural Resources, Traffic and Circulation, Noise, Recreation, Scenic Resources, Socio-Economic Environment, Public Safety, Hazardous Materials and Soil Contamination. This final EIS also fulfills the requirements of Executive Orders 11990 (protection of wetlands) and 12898 (environmental justice).

For further information regarding this final EIS, contact the Park Manager, Central California Area Office, Lake Berryessa Administrative Center, 5520 Knoxville Road, Napa, California, Telephone (707) 966-2111.

Contributors

The following Agencies and Organizations provided information in the preparation of this document:

Napa County Sheriff's Office
Napa, California

Napa County Fire Department
Napa, California

Napa County Office of Administration,
Napa, California

Napa County Resource Conservation District
Napa, California

Napa County Land Use Planning
Napa, California

California Fish and Game Department,
Sacramento, California

California Department of Forestry
Napa, California

California Department of Boating
And Waterways,
Sacramento, California

California Department of Transportation
Napa, California

California Highway Patrol
Napa, California

U.S. Department of Interior
U.S. Fish and Wildlife Service
Sacramento, California

U.S. Army Corps of Engineers
San Francisco District
San Francisco, California

U.S. Department of Interior
Bureau of Land Management

Contents

Title Page	1
Contributors	2
Table of Contents.....	3
Summary.....	17
Description of Preferred Action	17
Additional Alternatives Considered	19
Comparison of the Preferred Alternative B to Other Alternatives	22
Table S 1 Summary Comparison of Impacts by Alternatives.....	26
Table S 2 Summary of Impacts/Monitoring/Mitigation Measures: Pref. Alternative	30
Chapter 1 – Purpose of and Need for Action.....	33
1.1 Purpose of and Need for Action.....	33
1.2 Background	33
1.2.1 Regional Setting of Lake Berryessa.....	34
1.2.2 History of Reservoir Development and Operations	34
Chapter 2 – Alternatives.....	38
2.1 Introduction.....	38
2.2 Alternatives Development and Selection	38
2.2.1 Alternative Concept Proposals	38
2.3 Alternatives Described in Detail	40
2.3.1 Alternative A (No Action)	40
2.3.2 Factors Common to Action Alternatives (B,C,D)	41
2.3.3 Alternative B.....	43
2.3.4 Alternative C.....	53
2.3.5 Alternative D.....	61
2.4 Alternatives Considered but Eliminated.....	65
Chapter 3 – Affected Environment, Existing Setting and Environmental Consequences and Mitigation	66
3.1 Land Use.....	66
3.1.1 Affected Environment and Existing Setting.....	66
3.1.2 Environmental Consequences and Mitigation	83
3.1.2.1 Potential Impact Due to Inconsistency with Reservoir Jurisdiction.....	83
3.1.2.2 Potential Impact due to Inconsistency with the Mission of Reclamation	83
3.1.2.3 Potential Impact Due to Inconsistency with Reclamation Policies	83
3.1.2.4 Potential Impact due to Inconsistency with Uses of Reclamation Land (Grazing).....	83
3.1.2.5 Potential Impact due to Inconsistency with Land Classification Categories as Described in the 1992 RAMP.....	83
3.1.2.6: Potential Impact Due to Incompatibility with Napa County Land Classification	84

3.1.2.7: Potential Impact due to Incompatibility with Related Plans (RAMP).....	84
3.1.2.8: Potential Impact due to Incompatibility with Related Plans Lake Berryessa Wildlife Area).....	84
3.1.2.9: Potential Impact Due to Incompatibility with Related Plan (Quail Ridge Reserve).....	84
3.1.2.10: Potential Impact due to Incompatibility with Related Plans (Blue Ridge/Berryessa Natural Area Conservation Partnership)	84
3.1.2.11: Potential Impacts Due to Inconsistency with Reservoir Jurisdiction, Mission, Policies, Uses (Grazing), Land Classification (RAMP) and Napa County Land Use Classifications	85
3.1.2.12: Potential Impacts Due to Incompatibility with Related Plans (RAMP).....	85
3.1.2.13: Cumulative Environmental Impacts To Land Use	85
3.1.2.14: Potential Impacts to Land Use From Irreversible and Irretrievable Commitment of Resources	86
3.1.2.15: Potential Impacts to Land Use from Short-Term Effects versus Long-Term Effects.....	86
3.1.2.16: Unavoidable Adverse Impacts to Land Use.....	87
3.1.2.17: Potential Impacts Due to Inconsistency with Reservoir Jurisdiction, Mission, Policies, Uses (Grazing), Land Use\ Patterns, Land Classification (RAMP, Napa County Land Use Classifications and Related Plans	87
3.1.2.18: Potential Impacts Due to Incompatibility with Related Plans (RAMP)	87
3.1.2.19: Potential Cumulative Environmental Impacts to Land Use.....	87
3.1.2.20: Impacts to Land Use From Irreversible and Irretrievable Commitments of Resources.....	88
3.1.2.21: Potential Impacts to Land Use from Short-Term Effects versus Long-Term Effects	88
3.1.2.22: Unavoidable Adverse Impacts to Land Use.....	88
3.1.2.23: Potential Impacts Due to Inconsistency with Reservoir Jurisdiction, Mission, Policies, Uses (Grazing), Land Use Patterns, Land Classification (RAMP), Napa County Land Uses Classifications and Related Plans	88
3.1.2.24: Potential Impacts Due to Incompatibility with Related Plans (RAMP).....	88
3.1.2.25: Cumulative Environmental Impacts to Land Use from Alternative D.....	88
3.1.2.26: Potential Impacts to Land Use from Irreversible and Irretrievable Commitments of Resources.....	89
3.1.2.27: Potential Impacts to Land Use from Short-Term Effects versus Long-Term Effects.....	89
3.1.2.28: Unavoidable Adverse Impacts to Land Use.....	89
3.2 Geology, Topography and Soils	89
3.2.1 Affected Environment/Existing Setting	89
3.2.2 Environmental Consequences and Mitigation	90
3.2.2.1: Potential Impacts Due to Seismic Instability, Changes in Topography, Erosion and Soil Movement from Excavation,	

Grading or Fill.....	90
3.2.2.2: Potential Impacts Due to Land subsidence or Unstable Soil Conditions.....	90
3.2.2.3: Potential Impacts Due to Seismic Instability, Changes in Topography, Erosion and Soil Movement from Excavation, Grading or Fill.....	91
3.2.2.4: Potential Impact Due to Land Subsidence or Unstable Soil Conditions.....	92
3.2.2.5: Cumulative environment Impacts Due to Geology, Topography and Soils.....	93
3.2.2.6: Potential Impacts Due to Geology, Topography and Soils from Irreversible and Irretrievable Commitments of Resources.....	93
3.2.2.7: Potential Impacts Due to Geology, Topography and Soils from Short-Term Effects versus Long-Term Effects.....	94
3.2.2.8: Unavoidable Adverse Impacts Due to Geology, Topography and Soils.....	94
3.2.2.9: Potential Impacts Due to Seismic Instability, Changes in Topography, Erosion and Soil Movement from Excavation, Grading or Fill.....	94
3.2.2.10: Potential Impacts Due to Land subsidence or Unstable Soil Conditions.....	94
3.2.2.11: Cumulative Environmental Impacts to Geology, Topography and Soils.....	94
3.2.2.12: Potential Impacts to Geology, Topography and Soils from Irreversible and Irretrievable commitments of Resources.....	95
3.2.2.13: Potential Impacts to Geology, Topography and Soils from Short-Term Effects versus Long-Term Effects.....	95
3.2.2.14: Unavoidable Adverse Impacts to Geology, Topography and Soils.....	95
3.2.2.15: Potential Impacts of Seismic Instability, Changes in Topography, Erosion and Soil Movement from Excavation Grading or Fill.....	95
3.2.2.16: Potential Impacts Involving Land Subsidence or Unstable Soil Conditions.....	96
3.2.2.17: Cumulative Environmental Impacts to Geology, Topography and Soils.....	96
3.2.2.18: Potential Impacts to Geology, Topography and Soils from Irreversible and Irretrievable Commitments of Resources.....	96
3.2.2.19: Potential Impacts to Geology, Topography and Soils from Short-Term Effects versus Long-Term Effects.....	96
3.2.2.20: Unavoidable Adverse Impacts to Geology, Topography and Soils.....	96
3.3 Biological Resources.....	96
3.3.1 Affected Environment/Existing Setting.....	97
3.3.2 Environmental Consequences and Mitigation.....	101
3.3.2.1: Potential Impact to Threatened, Endangered or Rare Species.....	101
3.3.2.2: Potential Impact to Mammals.....	102
3.3.2.3: Potential Impact to Birds (Common and Protected Species).....	102
3.3.2.4: Potential Impact to Fish Populations.....	102
3.3.2.5: Potential Impact to Amphibians and Reptiles.....	102
3.3.2.6: Potential Impact to Vegetation.....	103

3.3.2.7: Potential Impact to Floodplain	103
3.3.2.8: Potential Impact to Wetlands	103
3.3.2.9: Potential Impact to Water Resources.....	103
3.3.2.10: Potential Impact to Water Quality	103
3.3.2.11: Potential Impact to Air Quality	104
3.3.2.12: Potential Impact to Threatened, Endangered or Rare Species.....	105
3.3.2.13: Potential Impacts to Mammals	105
3.3.2.14: Potential Impacts to Birds (Common and Protected Species).....	106
3.3.2.15: Potential Impacts to Fish Populations	107
3.3.2.16: Potential Impacts to Amphibians and Reptiles	108
3.3.2.17: Potential Impacts to Vegetation	108
3.3.2.18: Potential Impacts to the Floodplain	109
3.3.2.19: Potential Impacts to Wetlands.....	109
3.3.2.20: Potential Impacts to Water Resources.....	109
3.3.2.21: Potential Impact to Water Quality	110
3.3.2.22: Potential Impacts to Air Quality.....	111
3.3.2.23: Cumulative Environmental Impacts to Biological Resources	112
3.3.2.24: Potential Impacts to Biological Resources from Irreversible and Irretrievable Commitments or Resources.....	113
3.3.2.25: Potential Impacts to Biological Resources from Short-Term Effects versus Long-Term Effects.....	113
3.3.2.26: Unavoidable Adverse Impacts to Biological Resources	114
3.3.2.27: Cumulative Environmental Impacts to Biological Resources	114
3.3.2.28: Potential Impacts to Biological Resources from Irreversible and Irretrievable Commitments of Resources.....	114
3.3.2.29: Potential Impacts to Biological Resources from Short-Term Effects versus Long-Term Effects.....	114
3.3.2.30: Unavoidable Adverse Impacts to Biological Resources	115
3.3.2.31: Cumulative Environmental Impacts to Biological Resources	115
3.3.2.32: Potential Impacts to Biological Resources from Irreversible and Irretrievable Commitments of Resources.....	115
3.3.2.33: Potential Impacts to Biological Resources from Short-Term Effects versus Long-Term Effects.....	116
3.3.2.34: Unavoidable Adverse Impacts to Biological Resources	116
3.4 Cultural Resources (ethnographic, Archeological, Historic and Museum Collections)	116
3.4.1 Affected Environment/Existing Setting	116
3.4.2 Environmental Consequences and Mitigation	117
3.4.2.1 Environmental Consequences and Mitigation	117
3.4.2.2 Potential Disturbance to Ethnographical, Historical, Archeological and Museum Resources.....	118
3.4.2.3 Potential Disturbance to Ethnographical, Historical, Archeological and Museum Resources.....	119
3.4.2.4 Potential Disturbance to Ethnographical, Historical, Archeological and Museum Resources.....	120
3.4.2.5 Cumulative Environmental Impacts to Cultural Resources.....	120
3.4.2.6: Potential Impacts to Cultural Resources from Irreversible and Irretrievable Commitments or Resources.....	121
3.4.2.7 Potential Impacts to Cultural Resources from Short-Term Effects versus Long-Term Effects.....	121
3.4.2.8 Unavoidable Adverse Impacts to Cultural Resources.....	121

3.5	Traffic and Circulation	121
3.5.1	Affected Environment/Existing Setting	121
3.5.2	Environmental Consequences and Mitigation	123
3.5.2.1:	Potential Impacts Due to Traffic – Alt. A	123
3.5.2.2:	Potential Impacts Due to Traffic – Alt. B.....	124
3.5.2.3:	Potential Impacts Due to Traffic – Alt. C.....	125
3.5.2.4:	Potential Impacts Due to Traffic – Alt. D.....	126
3.5.2.5:	Cumulative Environmental Impacts Due to Traffic.....	127
3.5.2.6:	Potential Impacts Due to Traffic from Irreversible and Irretrievable Commitments of Resources.....	127
3.5.2.7:	Potential Impacts Due to Traffic from Short-Term Effects versus Long-Term Effects.....	127
3.5.2.8:	Unavoidable Adverse Impacts Due to Traffic	127
3.6	Noise	127
3.6.1	Affected Environment/Existing Setting	127
3.6.2	Environmental Consequences and Mitigation	128
3.6.2.1:	Potential Impacts Due to Noise, -- Alt. A.....	129
3.6.2.2:	Potential Impacts Due to Noise -- Alt. B.....	130
3.6.2.3:	Potential Impact Due to Noise -- Alt. C.....	131
3.6.2.4:	Potential Impact Due to Noise -- Alt. D.....	132
3.6.2.5:	Cumulative Environmental Impacts due to Noise.....	132
3.6.2.6:	Potential Impacts from Irreversible and Irretrievable Commitments of Resources Due to Noise.....	133
3.6.2.7:	Potential Impacts from Short-Term Effects versus Long-Term Effects Due to Noise.....	133
3.6.2.8:	Unavoidable Adverse Impacts Due to Noise.....	133
3.7	Recreation	133
3.7.1	Affected Environment/Existing Setting	133
3.7.2	Environmental Consequences and Mitigation	144
3.7.2.1:	Potential Impacts to Visitation Numbers – Alt. A.....	144
3.7.2.2:	Potential Impacts to Recreation Carrying Capacity – Alt. A	146
3.7.2.3:	Potential Impacts to Demand for Freshwater Recreation Opportunities – Alt. A.....	146
3.7.2.4:	Potential Impacts to Visitor Profile – Alt. A	146
3.7.2.5:	Potential Impacts to Visitor Experience – Alt. A.....	146
3.7.2.6:	Potential Impacts to Day-Use Activities – Alt. A	147
3.7.2.7:	Potential Impacts to Special-Use Activities – Alt. A.....	147
3.7.2.8:	Potential Impacts to Overnight-Use Activities – Alt. A.....	147
3.7.2.9:	Potential Impact to Visitation Numbers – Alt. B.....	148
3.7.2.10:	Potential Impacts to Recreation Carrying Capacity – Alt. B.....	149
3.7.2.11:	Potential Impacts to Demand for Freshwater Recreational Opportunities – Alt. B.....	150
3.7.2.12:	Potential Impacts to Visitor Profile – Alt. B.....	150
3.7.2.13:	Potential Impacts to Visitor Experience – Alt. B.....	151
3.7.2.14:	Potential Impacts to Day-Use Activities – Alt. B.....	151
3.7.2.15:	Potential Impacts to Special-Use Activities – Alt. B.....	152
3.7.2.16:	Potential Impacts to Overnight-Use Activities – Alt. B.....	152
3.7.2.17:	Potential Impact to Visitation Numbers – Alt. C.....	152
3.7.2.18:	Potential Impacts to Recreation Carrying Capacity – Alt. C.....	152

3.7.2.19: Potential Impacts to Demand for Freshwater Recreational Opportunities—Alt. C.....	153
3.7.2.20: Potential Impacts to Visitor Profile – Alt. C.....	153
3.7.2.21: Potential Impacts to Visitor Experience – Alt. C.....	153
3.7.2.22: Potential Impacts to Day-Use Activities – Alt. C.....	153
3.7.2.23: Potential Impacts to Special-Use Activities – Alt. C.....	154
3.7.2.24: Potential Impacts to Overnight-Use Activities – Alt. C.....	154
3.7.2.25: Potential Impact to Visitation Numbers – Alt. D.....	154
3.7.2.26: Potential Impacts to Recreation Carrying Capacity – Alt. D.....	154
3.7.2.27: Potential Impacts to Demand for Freshwater Recreational Opportunities – Alt. D.....	154
3.7.2.28: Potential Impacts to Visitor Profile -- Alt. D.....	154
3.7.2.29: Potential Impacts to visitor Experience – Alt. D.....	154
3.7.2.30: Potential Impacts to Day-Use Activities – Alt. D.....	155
3.7.2.31: Potential Impacts to special-Use Activities – Alt. D.....	155
3.7.2.32: Potential Impacts to Overnight-Use Activities – Alt. D.....	155
3.7.2.33: Cumulative Environmental Impacts to Recreation.....	155
3.7.2.34: Potential Impacts to Recreation from Irreversible and Irretrievable Commitments of Resources.....	156
3.7.2.35: Potential Impacts to Recreation from Short-Term Effects versus Long-Term Effects.....	156
3.7.2.36: Unavoidable Adverse Impacts to Recreation.....	156
3.8 Scenic Resources.....	156
3.8.1 Affected Environment/Existing Setting.....	156
3.8.2 Environmental Consequences and Mitigation.....	158
3.8.2.1: Potential Impacts to Scenic Resources -- Alt. A.....	158
3.8.2.2: Potential Impacts to Scenic Resources – Alt. B.....	158
3.8.2.3: Potential Impacts to Scenic Resources – Alt. C.....	159
3.8.2.4: Potential Impacts to Scenic Resources – Alt. D.....	160
3.8.2.5: Cumulative Environmental Impacts to Scenic Resources.....	160
3.8.2.6: Potential Impacts to Scenic Resources from Irreversible and Irretrievable Commitment of Resources.....	161
3.8.2.7: Potential Impacts to Scenic Resources from Short-Term Effects versus Long-Term Effects.....	161
3.8.2.8: Unavoidable Adverse Impacts to Scenic Resources.....	161
3.9 Socio-Economic Environment.....	161
3.9.1 Affected Environment/Existing Setting.....	161
3.9.2 Environmental Consequences and Mitigations.....	168
3.9.2.1: Potential Impacts to Population – Alt. A.....	169
3.9.2.2: Potential Impacts to Population – Alt. B.....	169
3.9.2.3: Potential Cumulative Environmental Impacts to Population from Alternative B.....	170
3.9.2.4: Potential Impacts to Population from Irreversible and Irretrievable Commitments of Resources from Alternative B.....	170
3.9.2.5: Potential Impacts to Population from Short-Term Effects versus Long-Term Effects under Alternative B.....	170
3.9.2.6: Unavoidable Adverse Impacts to Population from Alternative B.....	171
3.9.2.7: Potential Impacts to Population – Alt. C.....	171

3.9.2.8: Potential Cumulative Environmental Impacts to Population from Irreversible and Irretrievable Commitments of Resources from Alternative C.....	171
3.9.2.9: Potential Impacts to Population from Irreversible and Irretrievable Commitments of Resources from Alternative C.....	171
3.9.2.10: Potential Impacts to Population from Short-Term Effects versus Long-Term Effects from Alternative C	172
3.9.2.11: Unavoidable Adverse Impacts to Population from Alternative C.....	172
3.9.2.12: Potential Impacts to Population – Alt D.....	172
3.9.2.13: Potential Cumulative Environmental Impacts to Population from Alternative D.....	172
3.9.2.14: Potential Impacts to Population from Irreversible and Irretrievable Commitments of Resources from Alternative D.....	172
3.9.2.15: Potential Impacts to Population from Short-Term Effects versus Long-Term Effects from Alternative D	173
3.9.2.16: Unavoidable Adverse Impacts to Population from Alternative D.....	173
3.9.2.17: Potential Impacts to Employment – Alt. A.....	173
3.9.2.18: Potential Impacts to Employment – Alt. B.....	173
3.9.2.19: Potential Cumulative Environmental Impacts to Employment from Alternative B.....	174
3.9.2.20: Potential Impacts to Employment from Irreversible and Irretrievable Commitments of Resources from Alternative B.....	174
3.9.2.21: Potential Impacts to Employment from Short-Term Effects versus Long-Term Effects under Alternative B	174
3.9.2.22: Unavoidable Adverse Impacts to Employment from Alternative B.....	174
3.9.2.23: Potential Impacts to Employment – Alt. C.....	175
3.9.2.24: Potential cumulative environmental Impacts to Employment from Alternative C.....	175
3.9.2.25: Potential Impacts to Employment from Irreversible and Irretrievable Commitments of Resources from Alternative C.....	175
3.9.2.26: Potential Impacts to Employment from Short-Term Effects versus Long-Term Effects under Alternative C	175
3.9.2.27: Unavoidable Adverse Impacts to Employment from Alternative C.....	175
3.9.2.28: Potential Impacts to Employment – Alt. D.....	175
3.9.2.29: Potential Cumulative Environmental Impacts to Employment from Alternative D.....	176
3.9.2.30: Potential Impacts to Employment from Irreversible and Irretrievable Commitments of Resources from Alternative D.....	176
3.9.2.31: Potential Impacts to Employment from Short-Term Effects versus Long-Term Effects from Alternative D	176
3.9.2.32: Unavoidable Adverse Impacts to Employment from Alternative D.....	177
3.9.2.33: Potential Impacts to Income – Alt. A.....	177
3.9.2.34: Potential Impacts to Income – Alt. B.....	177
3.9.2.35: Potential Cumulative Environmental Impacts to Income from Alternative B.....	178
3.9.2.36: Potential Impacts to Income from Irreversible and	

Irretrievable Commitments of Resources from Alternative B.....	178
3.9.2.37: Potential Impacts to Income from Short-term Effects versus Long-Term Effects from Alternative B.....	178
3.9.2.38: Unavoidable Adverse Impacts to Income from Alternative B.....	178
3.9.2.39: Potential Impacts to Income – Alt. C.....	178
3.9.2.40: Potential Cumulative Environmental Impacts to Income from Alternative C.....	179
3.9.2.41: Potential Impacts to Income from Irreversible and Irretrievable Commitments of Resources from Alternative C.....	179
3.9.2.42: Potential Impacts to Income from Short-Term Effects versus Long-Term Effects from Alternative C.....	179
3.9.2.43: Unavoidable Adverse Impacts to Income from Alternative C.....	179
3.9.2.44: Potential Impacts to Income – Alt D.....	179
3.9.2.45: Potential Cumulative Environmental Impacts to Income from Alternative D.....	179
3.9.2.46: Potential Impacts to Income from Irreversible and Irretrievable Commitments of Resources from Alternative D.....	180
3.9.2.47: Potential Impacts to Income from Short-Term Effects versus Long-Term Effects under Alternative D.....	180
3.9.2.48: Unavoidable Adverse Impacts to Income from Alternative D.....	180
3.9.2.49: Potential Impacts to Concession Services and Activities – Alt A.....	180
3.9.2.50: Potential Impacts to Concession Services and Activities – Alt. B.....	183
3.9.2.51: Potential Cumulative Environmental Impacts to Concession Facilities and Services from Alternative B.....	185
3.9.2.52: Potential Impacts from the Irreversible and Irretrievable Commitment of Resources to Concession Facilities and Services From Alternative B.....	185
3.9.2.53: Potential Impacts from Short-Term versus Long-Term Uses from Alternative B.....	186
3.9.2.54: Unavoidable Adverse Impacts from Alternative B.....	186
3.9.2.55: Potential Impacts to Concession Services and Activities Alt. C.....	186
3.9.2.56: Potential Cumulative Environmental Impacts to Concession Facilities and Services from Alternative C.....	188
3.9.2.57: Potential Impacts from the Irreversible and Irretrievable Commitment of Resources from Alternative C.....	188
3.9.2.58: Potential Impacts from Short-Term versus Long-Term Uses from Alternative C.....	188
3.9.2.59: Unavoidable Adverse Impacts from Alternative C.....	189
3.9.2.60: Potential Impacts to concession Services and Activities, Alt D.....	189
3.9.2.61: Potential Cumulative Environmental Impacts to Concession Facilities and Services from Alternative D.....	190
3.9.2.62: Potential Impacts from the Irreversible and Irretrievable Commitment of Resources from Alternative D.....	190
3.9.2.63: Potential Impacts from Short-Term versus Long-Term Uses from Alternative D.....	190
3.9.2.64: Unavoidable Adverse Impacts from Alternative D.....	190
3.9.2.65: Potential Impacts to Reservoir Accessibility (ADA) – Alt. A.....	190
3.9.2.66: Potential Impacts to Reservoir Accessibility – Alt. B.....	191
3.9.2.67: Cumulative Environmental Impacts to Reservoir Accessibility from Alternative B.....	191
3.9.2.68: Potential Impacts to Reservoir Accessibility from Irreversible	

and Irretrievable Commitment of Resources from Alternative B	191
3.9.2.69: Potential Impacts to Reservoir Accessibility from Short-Term Effects versus Long-Term Effects from Alternative B.....	192
3.9.2.70: Unavoidable Adverse Impacts to Reservoir Accessibility from Alternative B.....	192
3.9.2.71: Potential Impacts to Reservoir Accessibility – Alt. C.....	192
3.9.2.72: Cumulative Environmental Impacts to Reservoir Accessibility from Alternative C.....	192
3.9.2.73: Potential Impacts to Reservoir Accessibility from Irreversible and Irretrievable Commitment or Resources from Alternative C	192
3.9.2.74: Potential Impacts to Reservoir Accessibility from Short-Term Effects versus Long-Term Uses from Alternative C.....	192
3.9.2.75: Unavoidable Adverse Impacts to Reservoir Accessibility from Alternative C.....	192
3.9.2.76: Potential Impacts to Reservoir Accessibility – Alt. D.....	193
3.9.2.77: Cumulative Environmental Impacts to Reservoir Accessibility from Alternative D.....	193
3.9.2.78: Potential Impacts to Reservoir Accessibility from Irreversible and Irretrievable Commitment of Resources from Alternative D.....	193
3.9.2.79: Potential Impacts to Reservoir Accessibility from Short-Term Uses versus Long-Term Uses from Alternative D.....	193
3.9.2.80: Unavoidable Adverse Impacts to Reservoir Accessibility from Alternative D.....	193
3.9.2.81: Potential Impacts to User Groups Protected under Environmental Justice Criteria – Alt. A.....	194
3.9.2.82: Potential Impacts to User Groups Protected under Environmental Justice Criteria – Alt B.....	194
3.9.2.83: Potential Impacts to User Groups Protected Under Environmental Justice Criteria, including those Resulting from Cumulative Environmental or Indirect Impacts, Impacts from Irreversible and Irretrievable Commitment of Resources, from Short-Term versus Long-Term Uses, and from Actions that are Adverse and Unavoidable	195
3.9.2.84: Potential Impacts to User Groups Protected under Environmental Justice Criteria	195
3.9.2.85: Potential Impacts to User Groups Protected Under Environmental Justice Criteria, including those Resulting from Cumulative Environmental or Indirect Impacts, from the Irreversible and Irretrievable Commitment of Resources, from Short-Term versus Long-Term Uses, and from Actions that are Adverse and Unavoidable	195
3.9.2.86: Potential Impacts to User Groups Protected under Environmental Justice Criteria – Alt. D.....	195
3.9.2.87: Potential Impacts to User Groups Protected Under Environmental Justice Criteria, including those Resulting from Cumulative Environmental and Indirect Impacts, from the Irreversible and Irretrievable Commitment of Resources, from Short-Term versus Long-Term Uses, and from Actions that are Adverse and Unavoidable.....	196
3.10 Public Safety.....	196
3.10.1 Affected Environment/Existing Setting	196

3.10.2 Environmental Consequences and Mitigation	200
3.10.2.1: Potential Impacts due to Structural Fire Suppression – Alt A	200
3.10.2.2: Potential Impacts due to Structural Fire Suppression – Alt. B	201
3.10.2.3: Cumulative Environmental Impacts Due to Structural Fire Suppression from Alternative B	201
3.10.2.4: Potential Impacts from Structural Fire Suppression from the Irreversible and Irretrievable Commitments of Resources from Alternative B	201
3.10.2.5: Potential Impacts to Structural Fire Suppression from Short-Term Uses versus Long-Term Uses from Alternative B	201
3.10.2.6: Unavoidable Adverse Impacts due to Structural Fire Suppression from Alternative B	202
3.10.2.7: Potential Impacts due to Structural Fire Suppression	202
3.10.2.8: Cumulative Environmental Impacts due to Structural Fire Suppression from Alternative C	202
3.10.2.9: Potential Impacts from Structural Fire Suppression from the Irreversible and Irretrievable Commitments of Resources from Alternative C	202
3.10.2.10: Potential Impacts to Structural Fire Suppression from Short-Term versus Long-Term Uses from Alternative C	202
3.10.2.11: Unavoidable Adverse Impacts due to Structural Fire Suppression from Alternative C	203
3.10.2.12: Potential Impacts due to Structural Fire Suppression	203
3.10.2.13: Cumulative Environmental Impacts Due to Structural Fire Suppression from Alternative D	203
3.10.2.14: Potential Impacts from Structural Fire Suppression from the Irreversible and Irretrievable Commitments of Resources from Alternative D	203
3.10.2.15: Potential Impacts to Structural Fire Suppression from Short- term Uses versus Long-term Uses From Alternative D	203
3.10.2.16: Unavoidable Adverse Impacts Due to Structural Fire Suppression from Alternative D	203
3.10.2.17: Potential Impacts due to Wildland Fire Suppression – Alt. A	204
3.10.2.18: Potential Impacts due to Wildland Fire Suppression – Alt. B	204
3.10.2.19: Cumulative Environmental Impacts from Wildland Fire Suppression from Alternative B	205
3.10.2.20: Potential Impacts from the Irreversible and Irretrievable Commitments of Resources due to Wildland Fire Suppression From Alternative B	205
3.10.2.21: Potential Impacts from Short-Term versus Long-Term Uses from Alternative B	205
3.10.2.22: Unavoidable Adverse Impacts due to Wildland Fire Suppression from Alternative B	205
3.10.2.23: Potential Impacts Due to Wildland Fire Suppression – Alt C	205
3.10.2.24: Cumulative Environmental Impacts from Wildland Fire Suppression from Alternative C	206
3.10.2.25: Potential Impacts from the Irreversible and Irretrievable Commitment of Resources Due to Wildland Fire Suppression from Alternative C	206
3.10.2.26: Potential Impacts from Short-Term versus Long-Term Effects Due to Wildland Fire Suppression from Alternative C	206

3.10.2.27: Unavoidable Adverse Impacts due to Wildland Fire Suppression from Alternative C	206
3.10.2.28: Potential Impacts Due to Wildland Fire Suppression – Alt D	206
3.10.2.29: Cumulative Environmental Impacts from Wildland Fire Suppression from Alternative D.....	207
3.10.2.30: Potential Impacts from the Irreversible and Irretrievable Commitments of Resources Due to Wildland Fire Suppression from Alternative D.....	207
3.10.2.31: Potential Impacts from Short-Term versus Long-Term Uses from Alternative D.....	207
3.10.2.32: Unavoidable Adverse Impacts due to Wildland Fire Suppression from Alternative D.....	207
3.10.2.33: Potential Impacts to Law Enforcement – Alt. A	207
3.10.2.34: Potential Impacts to Law Enforcement – Alt. B.....	208
3.10.2.35: Cumulative Environmental Impacts Associated with Law Enforcement Activities from Alternative B.....	209
3.10.2.36: Potential Impacts to Law Enforcement from the Irreversible and Irretrievable Commitments of Resources from Alternative B.....	209
3.10.2.37: Potential Impacts to Law Enforcement from Short-Term Uses versus Long-Term Uses from Alternative B.....	209
3.10.2.38: Unavoidable Adverse Impacts Due to Law Enforcement Activities from Alternative B.....	209
3.10.2.39: Potential Impacts to Law Enforcement Activities	210
3.10.2.40: Cumulative Environmental Impacts Associated with Law Enforcement Activities from Alternative C.....	210
3.10.2.41: Potential Impacts to Law Enforcement from the Irreversible and Irretrievable Commitments of Resources from Alternative C.....	210
3.10.2.42: Potential Impacts to Law Enforcement from Short-Term versus Long-Term Uses from Alternative C.....	210
3.10.2.43: Unavoidable Adverse Impacts due to Law Enforcement Activities from Alternative C.....	210
3.10.2.44: Potential Impacts to Law Enforcement – Alt. D	211
3.10.2.45: Cumulative Environmental Impacts Associated with Law Enforcement Activities from Alternative D.....	211
3.10.2.46: Potential Impacts to Law enforcement from the Irreversible and Irretrievable Commitments of Resources from Alternative D.....	211
3.10.2.47: Potential Impacts to Law Enforcement from Short-Term Uses versus Long-Term Uses from Alternative D.....	211
3.10.2.48: Unavoidable Adverse Impacts Due to Law Enforcement Activities from Alternative D	212
3.10.2.49: Potential Impacts to Health and Safety – Alt. A.....	212
3.10.2.50: Potential Impacts to Health and Safety – Alt. B.....	213
3.10.2.51: Cumulative Environmental Impacts to Health and Safety from Alternative B.....	213
3.10.2.52: Potential Impacts to Health and Safety from the Irreversible and Irretrievable Commitments of Resources from Alternative B.....	213
3.10.2.53: Potential Impacts to Health and Safety from Short-Term Uses versus Long-Term Uses from Alternative B.....	213

3.10.2.54: Unavoidable Adverse Impacts to Health and Safety from Alternative B.....	214
3.10.2.55: Potential Impacts to Health and Safety – Alt. C.....	214
3.10.2.56: Cumulative Environmental Impacts to Health and Safety from Alternative C.....	214
3.10.2.57: Potential Impacts to Health and Safety from the Irreversible and Irretrievable Commitments of Resource from Alternative C.....	214
3.10.2.58: Potential Impacts to Health and Safety from Short-Term Uses versus Long-Term Uses from Alternative C.....	215
3.10.2.59: Unavoidable Adverse Impacts to Health and Safety from Alternative C.....	215
3.10.2.60: Potential Impacts to Health and Safety – Alt. D.....	215
3.10.2.61: Cumulative Environmental Impacts to Health and Safety from Alternative D.....	215
3.10.2.62: Potential Impacts to Health and Safety from the Irreversible and Irretrievable Commitments of Resources from Alternative D.....	215
3.10.2.63: Potential Impacts to Health and Safety from Short-Term Uses versus Long-Term Uses from Alternative D.....	216
3.10.2.64: Unavoidable Adverse Impacts to Health and Safety from Alternative D.....	216
3.11 Hazardous Materials and Soil Contamination	216
3.11.1 Affected Environment/Existing Setting	216
3.11.2 Environmental Consequences and Mitigation	216
3.11.2.1: Potential Impacts due to Hazardous Material and Soil Contamination – Alt. A	217
3.11.2.2: Potential Impacts Due to Hazardous Material and Soil Contamination – Alt. B.....	217
3.11.2.3: Potential Impacts Due to Hazardous Materials and/or Soil Contamination – Alt. C.....	218
3.11.2.4: Potential Impacts Due to Hazardous Materials and/or Soil Contamination – Alt. D.....	218
3.11.2.5: Cumulative Environmental Impacts due to Hazardous Material and/or Soil Contamination.....	219
3.11.2.6: Potential Impacts from Hazardous Material and/or Soil Contamination Due to the Irreversible and Irretrievable Commitments of Resources.....	219
3.11.2.7: Potential Impacts from Hazardous Material and/or Soil Contamination Due to Short-Term Uses versus Long-Term Uses	219
3.11.2.8: Unavoidable Adverse Impacts due to Hazardous Materials and/or Soil Contamination.....	219
Chapter 4 – Consultation and Coordination.....	220
4.1 Introduction	220
4.2 Scoping Process & Public Involvement.....	220
4.3 Public Scoping Workshop	220
4.4 Public Information Presentations	220
4.5 Applicable Environmental Quality Statutes	223
4.6 Public Review of the draft EIS Comments & Responses (to be completed).....	225
4.7 List of Agencies & Organizations to Whom Copies of EIS have been sent	226

4.8 List of Preparers.....	258
Chapter 5 – Literature Cited.....	261
Websites	261
Chapter 6 – Index.....	262

Appendices

1. HR-2925, P.L. 107-69, Law Enforcement Authority at Bureau of Reclamation Facilities
2. Water Recreation Opportunity Spectrum (WROS)
3. Comparison of the Reservoir Area Management Plan and the Water Recreation Opportunity Spectrum
4. Quail Ridge Reserve Memorandum of Understanding
5. A Comparison of Preferred Actions in the RAMP/ROD and Proposed Actions In the VSP EIS
6. An Engineering Report of the Slope Failure at Capell Cove Launch Ramp
7. Bureau of Reclamation Facility Design Guidelines
8. US District Court Decision Regarding Critical Habitat for the California Red-Legged Frog
9. Environmental Assessment for the Olive Orchard Wetland
10. Results of Selected Water Samples from Lake Berryessa by Reclamation and the State of California
11. Wetland Delineation Report for Rancho Monticello Resort
12. State of California Boating Regulations
13. Fire Protection Agreement between the California Department of Forestry and Reclamation
14. Napa County and State of California Laws, Codes and Ordinances for Lake Berryessa, Bureau of Reclamation Land and Water
15. California Department of Forestry Summary of Workload for Emergency Services for the Lake Berryessa area for 2002
16. Glossary of Terms Used in Concession Contract Development and Administration of Commercial Facilities on Reclamation Land
17. Species List for ETS for Bureau of Reclamation at Lake Berryessa

- 18. Emission Standards for New Non-Road Engines (EPA Announcement)
- 19. Draft EIS Comments and Responses
- 20. Public Comment Index of Names

Figures

1	Regional Setting of Lake Berryessa	32a
2	Site Plans for Concessions Areas	32b, c, d, e, f, g, h
3	Map 1 – RAMP – Land/Water Use	65a
4	Map 2 – Alternative B	65b
5	Map 3 – Alternative C	65c
6	Map 4 – Alternative D	65d
7	Map 5 – Overnight Vessel and Seaplane Landing Zones	65e
8	Map 6 – Trails	65f
9	Visitation Data	137

Tables

S 1.1	Summary Comparison of Impacts by Alternative	26
S 1.2	Summary Comparison of Impacts by Alternative	27
S 1.3	Summary Comparison of Impacts by Alternative	28
S 1.4	Summary Comparison of Impacts by Alternative	29
S 2.1	Summary of Impacts/Monitoring/Mitigations for Preferred Alternative	30
S 2.2	Summary of Impacts/Monitoring/Mitigations for Preferred Alternative	31
S 2.3	Summary of Impacts/Monitoring/Mitigations for Preferred Alternative	32
V-1	Visitation Data	136
P-1	Census Data	162
C-1	Concessions Expirations	164

Summary

Reclamation has prepared this final Visitor Services Plan Environmental Impact Statement (VSP EIS) to identify and assess the various management alternatives for the re-development and management of visitor services (commercial and non-commercial) at Lake Berryessa, California. As part of this planning process, Reclamation is complying with the National Environmental Policy Act (NEPA) by preparing an Environmental Impact Statement in conjunction with the VSP.

One of the steps in the NEPA process is to develop a reasonable range of action alternatives that can be compared to the “No Action” or “projection of current conditions” alternative. This document describes the four alternatives developed for the VSP EIS for public review and evaluation.

In developing the alternatives, attention was given to the recreation management objectives of the agency and current issues identified in Chapter 1, “Purpose of and Need for Action.” The guiding management document currently in effect at the reservoir is the 1992 RAMP¹. Elements of the RAMP are tightly integrated with concession contracts that govern operation of seven resort areas at the lake. Those contracts are scheduled to expire in 2008-2009, thereby necessitating the current planning effort. The RAMP and the 1995 and 2000 OIG Audit Reports may be viewed on the Reclamation website www.usbr.gov/mp/berryessa/index.html, “Documents and Forms”.

Alternative A is the No Action Alternative, which describes the projection of current conditions through the expiration of the current concession contracts. Alternatives B, C, and D are the action alternatives displaying the range of options for new visitor services at Lake Berryessa.

Description of the Preferred Action, Alternative B

The focus at Lake Berryessa would be the development of new facilities and programs to better serve the short-term visitor. This alternative would permanently remove all private long-term exclusive-use trailer sites and provide increased and improved short-term use opportunities. However, potential mitigation measures could include a phase out period that could involve relocation or consolidation of trailers on an interim basis to a less intrusive, fully developed site; actions that could require additional environmental analysis. (See Summary Table S 2.1) Lakeshore areas at the resorts would be restored to a more natural setting and public access to those areas would be improved. Reclamation would maintain existing day-use areas and upgrade two vehicle pullouts to improve parking and trailhead access to the reservoir.

As a general framework, additional campsites, picnic areas, and recreational vehicle (RV) sites would be provided, along with customary lodging, houseboat rentals, and food, retail and marina services. A concessionaire would manage the Capell Cove launch ramp

¹ *The RAMP is a comprehensive land and water use document that establishes development and use priorities for specific areas of Lake Berryessa through the term of the existing concession contracts (2008/2009).*

and the Camp Berryessa group campground under a fee-for-use system. Reclamation would develop a shoreline trail system and initiate a no-impact boat-in camping program.

Under the proposed action, Reclamation would adopt a reservoir-wide zoning classification system, the Water Recreation Opportunity Spectrum (WROS) to designate appropriate types of recreational uses and use levels for various lake and shoreline areas. The WROS does not impose numerical restrictions on any particular type of motorized or non-motorized watercraft. The WROS process incorporates adaptive management, therefore monitoring of the land and water use classifications (zones) designated for Lake Berryessa and adapting for appropriate or necessary change will be an ongoing process

This document amends Lake Berryessa's 1992 RAMP, which presently still guides recreation management at the lake. The proposed action is needed to remedy over four decades of management practice under which prime shoreline areas have been reserved for exclusive long-term trailer site permittees, to the exclusion of the majority of visitors to Lake Berryessa.

A company with expertise in the commercial recreation hospitality industry was contracted to provide an economic feasibility analysis of the business potential as outlined in Alternative B. That report, prepared by Dornbusch and Associates, is available on the Reclamation Website, www.usbr.gov/mp/berryessa/index.html "Documents and Forms." Based upon an analysis of initial "phase I" development, Dornbusch determined that Alternative B is economically feasible and provides a reasonable opportunity for a concessionaire to realize a profit. The economic analysis adopted a conservative approach because Alternative B introduces such significant transitional changes from current operations. Typically, when calculating business feasibility for the next term of a concession authorization, a major component of the work is projecting the current business. However, the current business will no longer be applicable as all exclusive long-term trailer use will eventually be eliminated and replaced with new facilities and programs that focus on traditional short-term recreation users.

Reclamation will rely on the competitive contracting process to develop and propose business models for recreation management that conform with the framework for concession operations in the VSP EIS preferred alternative and the final Record of Decision (ROD), and produce a fair and reasonable profit for the successful concession contractor.

Reclamation estimates approximately 12 – 20 instances lake-wide where retired elderly people have taken up permanent residence at various resorts. Such residency conflicts entirely with terms and conditions of existing concession contracts and existing use permits. Nevertheless, removal of these individuals from their place of residence, in most cases, could impose a significant hardship on them and/or their primary caretakers. Accordingly, as a potential mitigation measure, Reclamation may accommodate these individuals within Alternative B or any other alternative that requires re-location and/or removal of long-term exclusive use trailers.

A detailed description of the Preferred Alternative is provided in Chapter 2.

Additional Alternatives Considered

Three additional alternatives, including the No Action Alternative (Alternative A), are considered in this VSP EIS. Detailed descriptions of those alternatives also are provided in Chapter 2; descriptive summaries are shown below.

Relationship of Action Alternatives to 1992 RAMP

The terms of the 1992 RAMP specify that it will remain the guiding management document for Lake Berryessa until such time as the existing concession contracts expire or are cancelled. In the event that one of the action alternatives (Alternatives B, C, or D) is selected, implementation would have to be consistent with conditions specified in the RAMP until concession contracts expire in 2008-2009.

Alternative A (No Action):

Continue Existing Commercial Services until Contracts Expire in 2008/2009. Continue Reclamation Services and Facilities in Accordance with the 1992 RAMP EIS.

Under the No Action Alternative, the 1992 RAMP EIS would continue to provide guidance for management and operations at Lake Berryessa, and long-term management trends (including non-compliance with some specifications of the RAMP EIS) would continue into the foreseeable future.

Alternative A would allow all concessionaires to continue offering services, including exclusive long-term trailer site permits, until their concession contracts expire in 2008-2009, or until such time as operations are discontinued for any reason prior to scheduled agreement expiration. After the expiration of the existing contracts, new contracts under existing conditions would be opened for competitive bidding. The numbers and variety of short-term visitor-use facilities and exclusive use would remain static, and the current level of facility maintenance would be continued. Reclamation would continue to monitor resort activities for compliance with existing commercial services policies and public health and safety regulations.

Reclamation also would continue managing existing day-use facilities, trails and land and water use, and would continue to administer special-use permits according to prevailing Mid-Pacific Region and Reclamation policy.

It is important to note that this No Action Alternative would conflict with current Reclamation policies, regulations and federal and state codes.

Alternative C:

Remove Long-Term Vacation Trailers and Relocate Some to Specified Resorts. Increase Quantities of Short-Term Public Facilities Provided by Concessionaires. Continue Existing Reclamation Facilities/Services. Develop Trails and Land & Water Use Zones.

Under this alternative, Reclamation would remove privately owned trailers from all existing long-term sites on prime shoreline areas, and then permanently co-locate a limited number of trailers at specified resort areas. This proposal would accommodate at least some permittees who traditionally have kept trailers as seasonal vacation homes at Lake Berryessa, while allowing greater public access to lakeshore that long has been reserved for private use.

As a general framework:

- (1) During the summer months, a concessionaire also would operate, under a fee-for-use system, the Camp Berryessa group campground. Reclamation would use

the facility for outdoor education and meeting purposes during the rest of the year.

(2) Reclamation would maintain existing day-use areas, including Capell Cove, and would upgrade two vehicle pullouts to improve parking and trailhead access to the reservoir.

Reclamation also would adopt a reservoir-wide zoning classification system, the Water Recreation Opportunity Spectrum (WROS), to designate appropriate kinds of recreational use and use levels for different lake and shoreline areas. The primary purpose of the WROS is shoreline/resource protection, public safety and expanded opportunity for diverse boating experience by the visiting public. The WROS does not impose numerical restrictions on any particular type of motorized or non-motorized watercraft. The WROS process incorporates adaptive management, therefore monitoring of the land and water use classifications (zones) designated for Lake Berryessa and adapting for appropriate or necessary change will be an ongoing process.

Reclamation estimates approximately 12 – 20 instances where retired elderly people have taken up permanent residence at various resorts. Such residency conflicts entirely with terms and conditions of existing concession contracts and existing use permits. Nevertheless, removal of these individuals from their place of residence, in most cases, could create a significant hardship on them and/or their primary caretakers. Accordingly, as a potential mitigation measure, Reclamation may accommodate these individuals within Alternative C or any other alternative that requires re-location and/or removal of long-term exclusive use trailers.

It is important to note that this Alternative C would conflict with current Reclamation policy regarding exclusive use.

Alternative D:

Reclamation to Manage, Expand and Develop Camping/Lake Access Facilities and Services Reduce Commercial Services Provided by Concessionaires.

This alternative would give Reclamation a much greater role in day-to-day operations of facilities and programs, with a corresponding reduction in concessions services.

First, all trailers would be removed permanently from long-term permit sites. As a general framework, concessionaires would continue commercial operations at five of the seven resorts, with Reclamation taking over operations at the other two resorts. In addition, Reclamation would cancel existing long-term special use permits and would directly manage the Camp Berryessa group campground, existing day-use areas and the Capell Cove launch ramp. The agency would improve two vehicle turnouts to enhance parking and trailhead access to the reservoir, develop a shoreline trail system, and initiate and manage a no-impact boat-in camping program.

Under Alternative D, Reclamation would adopt a reservoir-wide zoning classification system, the Water Recreation Opportunity Spectrum (WROS), to designate appropriate kinds of recreational use and use levels for various lake and shoreline areas. The primary

purpose of the zoning classification system is shoreline/resource protection, public safety and expanded opportunities for diverse boating experiences. The WROS does not impose specific numerical restrictions on any particular type of motorized and non-motorized watercraft. The WROS process incorporates adaptive management, therefore monitoring of the land and water use classifications (zones) designated for Lake Berryessa and adapting for appropriate or necessary change will be an ongoing process.

Reclamation estimates approximately 12 – 20 instances where retired elderly people have taken up permanent residence at various resorts. Such residency conflicts entirely with terms and conditions of existing concession contracts and existing use permits. Nevertheless, removal of these individuals from their place of residence, in most cases, could create a significant hardship on them and/or their primary caretakers. Accordingly, as a potential mitigation measure, Reclamation may accommodate these individuals within Alternative D or any other alternative that requires removal of long-term exclusive use trailers.

Comparison of Preferred Alternate to Other Alternatives

Comparison of Preferred Alternative B to the No Action Alternative A

The No Action Alternative would allow existing conditions and trends to continue at the resorts. Reserved use of prime shoreline by the small segment of the population with trailer-site permits would continue, to the exclusion of the general public. Day-use facilities such as camping and picnic sites, which are in high demand, would remain poorly maintained and limited in number, and would continue to be relegated to the less desirable areas of the resorts. Public access to resources would remain unsatisfactory.

Human health and safety concerns would continue to be of concern. In 2002, Reclamation commissioned a condition assessment and environmental evaluation by Kleinfelder, Inc., of capital improvements at all Lake Berryessa resort areas. Among many other conclusions, Kleinfelder estimated that sewage treatment facilities at two of the resorts have a serviceable life of fewer than 15 years. Although major violations have since been corrected, these particular facilities will become more costly to maintain and failures will likely occur even more frequently as equipment continued to age. In addition, numerous buildings and structures present serious fire protection deficiencies, which would not be corrected and which might be exacerbated under the No Action Alternative, as existing facilities continued to deteriorate.

Because the trailers would not be removed under Alternative A, the existing impacts to scenic resources near the resorts, which are attributable to the trailer installations, would continue, and those impacts would likely grow as buildings continue to degrade.

Reclamation would continue to manage existing day-use facilities, including trails and water areas, as provided by the RAMP, and would proceed with currently scheduled

improvement projects. Accordingly, the agency would begin retrofitting its structures to comply with accessibility standards as part of its existing Government Performance and Review Act goals for 2010, and also would upgrade the Visitor Center/Museum under existing provisions.

In comparison, Alternative B would improve visitor access to preferred recreational areas, upgrade and expand visitor facilities such as trails and campgrounds, and correct known health and safety problems.

Specifically, under the Preferred Alternative, Reclamation would permanently remove all exclusive long-term trailer sites from the resorts, opening up space for short-term camping and picnicking and allowing full public access for the first time in more than 40 years. Residential materials would be removed, and resort lakeshore areas would be returned to a more natural appearance, thereby reducing or eliminating impacts to scenic resources.

As a general framework, concessionaires would expand their hospitality and recreational accommodations, offering food and provisions sales, retail and marina services, house boating opportunities, cabins, and camping and RV sites, as well as new formal lodging and dining opportunities. They would collect user fees at the Capell Cove launch ramp and the group campground. Existing resort facilities and utilities systems would be upgraded or replaced to meet health, safety and accessibility standards.

Further, Reclamation would improve two highway turnouts to provide better parking and access to the lake, would continue to maintain all the day-use sites along the west shore, and would develop a new network of hiking trails.

The WROS would be employed to identify new zoning classifications for the reservoir's numerous islands, lake surface and the vicinity of Oak Shores, Smittle Creek, Big and Small Islands and the entrance to Steele Canyon Cove. These classifications would enhance public safety and improve the visitor experience and protection of lake resources. The WROS does not impose specific numerical restrictions on any particular type of motorized or non-motorized watercraft. The WROS process incorporates adaptive management, therefore monitoring of the land and water use classifications (zones) designated for Lake Berryessa and adapting for appropriate or necessary change will be an ongoing process.

Comparison of the Preferred Alternative B to Alternative C

Alternative C would offer many of the same features as the Preferred Alternative, differing mainly in its treatment of trailer-site permits. Under Alternative C, all trailers initially would be removed, but a limited number of trailers would later be co-located in specific resorts on a permanent basis, whereas the Preferred Alternative would permanently remove all exclusive use trailers. Alternative C could consolidate some existing long-term users at less intrusive, fully developed sites while opening up previously reserved shoreline areas for public day-use. However, the area available for development of day-use facilities would be smaller than that available under the Preferred Alternative, due to the continuing need to reserve some space for trailer sites.

Overall, Alternative C would improve public access to the lakeshore, remove personal property from otherwise scenic areas, and return the shoreline to a more natural condition.

As a general framework, Reclamation and a concessionaire would share the management of the Camp Berryessa group camp, but the Capell Cove launch ramp would be managed solely by Reclamation. The agency also would continue to maintain all the day-use sites along the lake's west shore, develop a new trail network, remodel the Visitor Center/Museum, and upgrade all public and commercial facilities to meet accessibility standards. The existing special-use permit would be cancelled.

As in the Preferred Alternative, Alternative C calls for improvements to two highway turnouts to provide better parking and access to the lake.

The WROS would be employed to identify new zoning classifications for the reservoir's numerous islands, lake surface and the vicinity of Oak Shores, Smittle Creek, Big and Small Islands and the entrance to Steele Canyon Cove. These classifications would enhance public safety and improve the visitor experience and protection of lake resources. The WROS does not impose specific numerical restrictions on any particular type of motorized or non-motorized watercraft. The WROS process incorporates adaptive management, therefore monitoring of the land and water use classifications (zones) designated for Lake Berryessa and adapting for appropriate or necessary change will be an ongoing process.

Comparison of the Preferred Alternative B to Alternative D

Alternative D assigns a greater role to Reclamation for day-to-day operations at Lake Berryessa, thereby reducing concession opportunities.

As in the Preferred Alternative, Alternative D would remove trailers from all seven of the commercial resorts. As a general framework, Reclamation then would assume direct management of two of those resorts. Initially, the agency would offer limited services and short-term accommodations at the resorts that it operated, but could expand those services and accommodation as demand increased. Ultimately, the same variety of accommodations and services described for Alternative B would be available under Alternative D, but the total number of facilities (e.g., camp sites) would be less than that provided by the Preferred Alternative.

As in the Preferred Alternative, personal property would be removed from the trailer sites and those areas would be opened up for general public use. Public access to the lakeshore would be improved, and scenic values would improve as the shore areas are returned to a more natural appearance.

Reclamation would continue to maintain all day-use sites along the reservoir's west shore develop a new trail network, remodel the Visitor Center/Museum, insure that accessibility standards (ADA) are met at all public facilities, and cancel the existing special-use permit. The agency would upgrade two highway turnouts to provide better parking and access to the lake, and would adopt the WROS zoning classification system to enhance public safety and designate appropriate kinds of recreational use and use

levels for the lake and shoreline areas. The WROS does not impose specific numerical restrictions on any particular type of motorized or non-motorized watercraft. The WROS process incorporates adaptive management, therefore monitoring of the land and water use classifications (zones) designated for Lake Berryessa and adapting for appropriate or necessary change will be an ongoing process.

Summary Comparison of Impacts by Alternative

Summary Table S 1.1

Impact Category	Alternative A	Alternative B	Alternative C	Alternative D
Alternative Description	The No Action Alternative describes the projection of current conditions up to the expiration of the current concession contracts.	(Preferred) This alternative would develop new facilities and programs to better service the short-term visitor. Removes trailers, develop short-term facilities, concession operates Capell Cove, Camp Berryessa. Reclamation responsibilities: Upgrade visitor center, road-side turnouts, develop trails, manage uses under WROS.	This alternative would re-introduce exclusive long-term use sites at a minimal level while improving service to the short term visitor. Removes, then consolidate a number of trailers on a permanent basis at select locations, develop short-term facilities, concession seasonally operates Camp Berryessa. Reclamation responsibilities: Upgrade visitor center, operate Capell Cove, roadside turnouts, develop trails, and manage uses under WROS.	In this alternative, Reclamation would directly manage more of the services for the public, and the number of locations where traditional commercial services existed would be reduced. Removes trailers and the Concession will operate visitor services in five resort areas. Reclamation responsibilities: Develop short-term facilities, operate two resorts, Capell Cove, Camp Berryessa, upgrade visitor center, roadside turnouts, develop trails, manage uses under WROS.
Land Use (3.1.2)	Concession contracts are not in non-compliance with current policy and regulations for commercial services. All other land use topics unchanged.	Positive impact due to adoption of the WROS. Positive impact due to enhanced access by a more diverse segment of the public.	Conflicts with Reclamation policy regarding exclusive use	Positive impact due to adoption of the WROS. Positive impact due to enhanced access by a more diverse segment of the public.
Geology, Soils, Topography. (3.2.2)	Impact due to existing unstable slopes.	Similar to Alternative A. Short-term impact due to resort construction	Similar to Alternative A. Similar to Alternative B.	Similar to Alternative A. Similar to Alternative B.
Biological Resources (3.3.2)	There are no significant impacts to biological resources of Threatened, Endangered and Rare Species, Fish, Wetlands, Water Resources or Air Quality from irreversible and irretrievable commitments of resources Potential incidents of flooding and subsequent adverse affects to the floodplain will continue when the reservoir level rises above 440 feet elevation above sea	There are no significant impacts to biological resources of Threatened, Endangered and Rare Species, Fish, Floodplains, Wetlands, Water Resources, Water Quality or Air Quality from irreversible and irretrievable commitments of resources. Site specific environmental compliance, as required, would be completed before the specific plans are implemented.	Same as to Alternative B.	Same as to Alternative B.

	level, flooding resort buildings remaining in the water influence zone. Potential major short-term impact to water quality as aging sewage treatment facilities continue to deteriorate.			

Summary Comparison of Impacts by Alternative

Summary Table S 1.2

Impact Category	Alternative A	Alternative B	Alternative C	Alternative D
Cultural Resources (3.4.2)	No Impact	Potential positive impact from use of WROS.	Same as to Alternative B.	Same as to Alternative B.
Traffic and Circulation (3.5.2)	There would be no impacts due to changes in traffic patterns resulting from implementation of Alternative A.	Potential minor short-term impacts. It is anticipated that the proposals under this alternative would not create significant short-term impacts to traffic circulation in the area. Proposed new turnouts and parking would not significantly modify traffic in the area.	Same as to Alternative B.	Same as to Alternative B.
Noise (3.6.2)	Potential minor impact due to increase in boat use and absence of WROS designation.	Potential minor impact from resort construction. Positive impact due to use of WROS, non-motor zones.	Same as to Alternative B Positive impact due to use of WROS, non-motor zones.	Same as to Alternative B. Positive impact due to use of WROS, non-motor zones.
Recreation (3.7.2)	Minor impact from possible increase in use per out-year projections. Potential impact from current limited short-term facilities.	Minor impact to visitation numbers may occur with the development of short-term facilities with expedited contracting process. Major impact to Visitor Profile from removing trailers. Positive impact from increased day-use facilities. Major impact to Visitor Experience with removal of trailers. (See table S 2.1 for mitigation) Positive impact due to more short-term facilities. Major impact to Overnight Use Activities with removal of trailers.	Same as to Alternative B. Same as to Alternative B but less due to return of some trailers. Some impact on Visitor Experience with reduced availability of exclusive use facilities. Same as to Alternative B, but less due to return of some trailers.	Same as to Alternative B. Major impact to Visitor Profile from permanent removal of all long-term exclusive use trailers. Major impact to Visitor Experience from permanent removal of all long-term exclusive use trailers. Major impact to Overnight Use Activities from permanent removal of all long-term exclusive use trailers.

		Potential adverse impact to Recreation (trailer owners) depending upon the availability of long-term use sites during the phase out period.	Same as to Alternative B but less due to return of some trailers.	Same as to Alternative B.
		Positive impact due to WROS, to Day Use Activities, Special Use Activities, Overnight Use.	Same as to Alternative B. but less due to return of some trailers	Same as to Alternative B.

Summary Comparison of Impacts by Alternative

Summary Table S1.3

Impact Category	Alternative A	Alternative B	Alternative C	Alternative D
Scenic Resources (3.8.2)	Continued impact due to deteriorating structures, trailers, docks, seawalls and shorelines.	Positive impact due to new resort design, facilities, rehabilitated shorelines.	Same as to Alternative B with limited number of trailers sited away from shoreline.	Same as to Alternative B.
Socio-Economic Environment (3.9.2)	<p>No impact with little change to seasonal population.</p> <p>No change to employment</p> <p>Impact to current operators required to compete for new contracts</p> <p>Impact to short-term visitors due to violation of health, safety codes, lack of access, facilities.</p> <p>Impact from various resort inaccessibility. Positive impact from ADA accessibility upgrades by Reclamation in 2006.</p> <p>Potential impact to low-income visitors from cost of resort services.</p>	<p>Impact to seasonal population of permittees with removal of trailers. Potential reduction in summer residency from removal of 1300 trailers.</p> <p>Positive impact to employment, income from new resorts, increased visitor services.</p> <p>Potentially significant impact to existing concessionaires from expiring contracts due to cost of removal of structures.</p> <p>Positive impact to short-term users due to increased facilities, shoreline access. Positive impact to local businesses from more day-use visitors.</p> <p>Positive impact due to ADA accessibility in resort design, Reclamation upgrades.</p> <p>Some user fees may apply.</p>	<p>Same as to Alternative B with less effect as some trailers return.</p> <p>Same as to Alternative B, but less with return of some trailers.</p> <p>Same as Alternative B with respect to trailer removal. Positive benefit to current or future contractors of consistent revenue stream generated by re-introduced trailers.</p> <p>Same as to Alternative B.</p> <p>Same as to Alternative B.</p> <p>Same as to Alternative B.</p>	<p>Same as to Alternative B.</p> <p>Same as to Alternative B.</p> <p>Major impact to existing concessionaires from expiring contracts due to cost of removal of structures.</p> <p>Same as to Alternative B.</p> <p>Same as to Alternative B.</p> <p>Same as to Alternative B.</p>

Summary Comparison of Impacts by Alternative

Summary Table S 1.4

Impact Category	Alternative A	Alternative B	Alternative C	Alternative D
Public Safety (3.10.2)	<p>Continuing impact due to structural fire protection deficiencies in resorts.</p> <p>Potential impact to law enforcement coverage for Reservoir, under current staffing levels.</p> <p>Potential impact to Health, Safety coverage for Reservoir under current staffing levels.</p>	<p>Positive impact due to structural fire protection strategies included in resort design.</p> <p>Potential impact to Law Enforcement coverage due to increased county workload.</p> <p>Positive impact due to compliance with applicable codes and standards, concurrent with work load analysis.</p> <p>Potential impact to Health, Safety coverage due to increased county workload.</p> <p>Positive impact due to compliance with applicable codes and standards, concurrent with work load analysis.</p>	<p>Same as to Alternative B.</p> <p>Same as to Alternative B.</p> <p>Same as to Alternative B.</p> <p>Same as to Alternative B.</p> <p>Same as to Alternative B.</p> <p>Same as to Alternative B.</p>	<p>Same as to Alternative B.</p> <p>Same as to Alternative B.</p> <p>Same as to Alternative B.</p> <p>Same as to Alternative B.</p> <p>Same as to Alternative B.</p> <p>Same as to Alternative B.</p>
Hazardous Materials/Soil Contamination (3.11.2)	Continuing impact to soils due to leaks from old resort fuel tanks.	Positive impact from compliance with applicable codes and regulations	Same as to Alternative B.	Same as to Alternative B.

Summary of Impacts/Monitoring/Mitigation Measures: Preferred Alternative (B)
Summary Table S 2.1

Impact	Monitoring/Mitigation
<p>3.1 Land Use No impact</p>	None required
<p>3.2 Geology, Soils, Topography</p> <p>3.2.2.3: Potential Impacts Due to Seismic Instability Changes in Topography, Erosion, Soil Movement from Excavation, Grading or Fill. The proposed action involves the excavation and fill of surface material during resort and trail construction. There is potential for minor erosion to occur during these activities.</p> <p>3.2.2.4: Potential Impact Due to Land Subsidence or Unstable Soil Conditions. The proposed action would include the management of Capell Cove Launch Ramp by a concessionaire. Slope instability would continue to be a factor until repairs are completed.</p>	<p>Reclamation would require that Best Management Practices be included in all construction activities to minimize potential soil erosion during resort construction. Reclamation would monitor all activities to insure compliance. Site-specific environmental analysis would precede resort and new trail development once final designs were approved.</p> <p>Engineering studies to be undertaken in 2006/2007 would determine the most effective method of permanent stabilization.</p>
<p>3.3. Biological Resources.</p> <p>3.3.2.13: Potential Impacts to Mammals. The proposed action may cause the temporary minor disturbance of small mammals in the immediate vicinity of the resorts and adjacent to the proposed shoreline trail, during construction activities</p> <p>3.3.2.14: Potential Impacts to Birds (Common and Protected) The proposed action may cause the temporary disturbance of common species of birds in the immediate vicinity of the resorts and adjacent to the shoreline trail during construction activities. Protected species are not present.</p> <p>3.3.2.15: Potential Impacts to Fish Populations The proposed action may cause the temporary minor disturbance of fish near the shoreline in the immediate vicinity of the resorts. Trail development is not expected to create any impacts to fish.</p> <p>3.3.2.16: Potential Impacts to Amphibians and Reptiles. The proposed action may cause the temporary minor disturbance of amphibians near the shoreline in the immediate vicinity of the resorts. Reptiles are not expected to remain in the area during construction activities and would not be affected.</p> <p>3.3.2.17: Potential Impacts to Vegetation Implementation of the proposed action would result in the loss of vegetation during the construction of the resorts and in the construction of the shoreline trail. As the vegetation is neither locally or regionally significant and does not support special status species, the impact is considered minor.</p> <p>3.3.2.22: Potential impacts to Air Quality. The proposed action would result in the creation of airborne dust and various emissions associated with resort</p>	<p>Construction activities would be monitored by Reclamation. Site-specific environmental analysis that would include impacts to Mammals and all other categories under Biological Resources would precede resort and trail development once final designs were approved.</p> <p>Construction activities would be monitored by Reclamation.</p> <p>Construction activities would be monitored by Reclamation that would require that Best Management Practices be included in all construction activities to minimize potential soil erosion during resort construction.</p> <p>Monitoring efforts described for the potential impacts to fish populations would apply here as well. Amphibians and reptiles would not be affected during trail development.</p> <p>Construction activities would be monitored by Reclamation. Re-vegetation, landscaping and use of existing roads, trails would be used to minimize impacts.</p> <p>Reclamation would monitor during construction. Dust and emission abatement strategies would be a part of the</p>

construction. As these activities would only occur in designated areas and at certain times of the year, they would not result in major impacts to local or regional ambient air quality.	construction plans required by Reclamation.
---	---

Summary of Impacts/Monitoring/Mitigation Measures: Preferred Alternative (B)
Summary Table S 2.2

Impacts	Monitoring/Mitigation
3.4 Cultural Resources No cultural areas have been identified.	None required.
3.5 Traffic and Circulation 3.5.2.2: Potential Impacts Due to Traffic. Potential minor impacts due to lack of parking would occur at Capell Ramp, on weekends, holidays.	None required. Unchanged from current conditions.
3.6 Noise 3.6.2.2: Potential Impacts Due to Noise. During resort and trail construction activities, noise levels would increase, causing minor impacts, depending on equipment being used and the scope of work. Once facilities are open, noise levels may increase to a minor degree due to watercraft and motor vehicles in the resort areas. These increases are not anticipated to cause negative impacts. Noise levels on the reservoir occur primarily when powerboats congregate at various locations during summer weekends. Potential adverse effects to visitors or wildlife have not been observed and noise, on these occasions, is not considered an impact.	Noise abatement procedures would be part of the construction plans required by Reclamation. No other mitigation is required. Noise monitoring procedures would be included in resort and lake operations, as conditions warrant. These procedures would be a part of a site-specific environmental analysis which would precede resort and trail development once final designs were approved, and would also be included in post-development management activities.
3.7 Recreation. 3.7.2.9: Potential Impact to Visitation Numbers. This proposed action, projected to 2010, would see a minor impact due to increased day-use, overnight visits and boating. 3.7.2.12: Potential Impacts to Visitor Profile. This proposed action would impact permittees by removing all exclusive long-term trailers and creating an alteration to the visitor profile. This impact would be offset by a potential increase in day-use visitation. 3.7.2.13: Potential Impacts to Visitor Experience. Implementation of the proposed action would have a negative impact on the on-site experience of the exclusive long-term users with the removal of trailers, and with the addition of short-term facilities, would have a positive impact and enhance the short-term use experience of the visiting public. 3.7.2.16: Potential Impacts to Overnight Use Activities. Implementation of the proposed action would have a negative impact on the on-site experience of the exclusive long-term users with the removal of trailers, and with the addition of short-term facilities, would have a positive impact and enhance the short-term use experience of the visiting public.	Mitigation is not required other than that proposed as part of resort development and site-specific environmental analysis. Reclamation would monitor monthly/yearly visitation levels. Reclamation would monitor removal of trailers and conduct periodic surveys of short-term visitor use to evaluate satisfaction. The removal of trailers would remain a major impact to exclusive use permittees. Reclamation would monitor removal of trailers and conduct periodic surveys of short-term use to determine visitor satisfaction. The removal of trailers would remain a major impact to exclusive use permittees. Reclamation would monitor removal of trailers and conduct periodic surveys of short-term use to determine visitor satisfaction. The removal of trailers would remain a major impact to exclusive use permittees.

<p>3.7.2.36: Unavoidable Adverse Impacts to Recreation. Unavoidable adverse impacts would include the displacement of all long-term users from their trailer sites, although removal would have a significant and positive effect on the recreational experience of the majority of short-term users.</p>	<p>The removal of trailers would remain an unavoidable adverse impact to exclusive use permittees.</p>

**Summary of Impacts/Mitigation/Monitoring Measures: Preferred Alternative (B)
Summary Table S 2.3**

Impacts	Monitoring/Mitigation
<p>3.9 Socio-Economic Environment.</p> <p>3.9.2.2: Potential Impacts to Population. The proposed action requiring removal of all exclusive long-term trailers from the resorts, would temporarily and adversely impact the local population as seasonal permittees were displaced.</p> <p>3.9.2.6: Unavoidable Adverse Impacts to Population. No unavoidable, significant adverse impacts to population have been identified.</p> <p>3.9.2.50: Potential Impacts to Concession Services and Facilities. There would be significant changes to the concession business environment. Since existing concessionaires do not have preferential right for renewal, they would have to compete for the Reclamation contract.</p> <p>3.9.2.53: Potential Impacts From Short-term versus Long-term Uses Potential short-term and long-term financial impacts on current concession contractors</p>	<p>This impact, however, would be offset, particularly during the summer season, with an increase in short-term users as more day-use facilities were made available. The removal of trailers would remain an impact to the trailer population.</p> <p>The impacts to population will be mitigated by providing facilities conducive to short term recreationists.</p> <p>Consistent with Public Law 96-375 Reclamation will put the contract(s) out for competitive bid. Solicitation will be expedited as soon as possible after the ROD</p> <p>Potential mitigation measures may include financial or other incentives in new contracts, or amendments to current contracts, that offset the cost of clean up on existing concessionaires.</p>
<p>3.10 Public Safety</p> <p>3.10.2.34: Potential Impacts to Law Enforcement. The implementation of the proposed action may increase the potential for impacts to the Napa County law enforcement coverage at Lake Berryessa.</p> <p>3.10.2.50: Potential Impacts to Health and Safety. The implementation of the proposed action may increase the potential for impacts to county and state emergency services coverage of the reservoir area.</p>	<p>A survey of county law enforcement workload would establish level of coverage necessary. If warranted, additional staff may be funded under HR-2925, or by concessionaires as part of new contracts.</p> <p>A survey of Napa County and CDF emergency services workload would establish level of coverage necessary. If warranted, additional staff may be funded under HR-2925, or by concessionaires as part of new contracts.</p>
<p>3.11 Hazardous Materials and Soil Contamination</p> <p>3.11.2.2 Potential Impacts due to Hazardous Materials and Soil Contamination</p> <p>The storage and use of pesticides, herbicides, water and sewage treatment chemicals and the storage and dispensing of fuel and oil at the various marinas proposed to provide this service would likely be the most potentially hazardous substances found at the resorts.</p>	<p>Reclamation would require that Best Management Practices be included in all hazardous materials and soil contamination to minimize potential hazards. Reclamation would monitor all activities to insure compliance. Site-specific environmental analysis may be completed if special treatment is needed.</p>

Chapter 1 Purpose of and Need for Action

1.1 Purpose of and Need for Action

The purpose of this planning document is to re-define the development and management of visitor services (commercial and non-commercial) to support traditional, short-term, non-exclusive and diverse outdoor recreation opportunities at Lake Berryessa. The Concession Operations are described in Alternatives B (Preferred), C and D and will be compatible and in compliance with all applicable laws, regulations and codes, and will be consistent with the project purpose and the Reservoir Area Management Plan ¹(RAMP). This Environmental Impact Statement will analyze potential impacts and describe monitoring and mitigating measures associated with each alternative.

The plan is needed to remedy over four decades of management practice under which prime recreational areas have been reserved for long-term trailer site permittees, to the exclusion of the majority of visitors to Lake Berryessa. Such practice is in conflict with modern Reclamation policies regulating exclusive use of public property.

1.2 Background

Studies demonstrate that the general public prefers short-term day-use facilities such as campsites, picnic areas and boat launches. Existing day-use facilities are few in number and relegated to less desirable areas in or around the resort areas because trailers typically occupy the preferred areas.

In addition, a significant number of facilities operated by the resorts have at times been in violation of environmental and public health and safety laws, regulations and codes. The current concession contracts expire in 2008-2009 and the existing concessionaires have no right of preference for renewal. The upcoming expiration of the contracts offers a timely opportunity to revisit the concessions operations and change management direction to better serve the public.

This planning document which is a combined VSP EIS is tiered from Lake Berryessa's 1992 Environmental Impact Statement, which was prepared as part of the RAMP. Agencies are encouraged by the Council of Environmental Quality to use a tiering process, working from broad, general NEPA environmental impact analysis documents (such as the 1992 RAMP), to more site-specific documents (such as the VSP) in decision-making. When preparing a large-scale plan that determines broad direction (such as described in the RAMP), information can be less detailed and site-specific, because decisions are made on a broader planning level basis. When land identified as suitable and/or already in service for visitor-related facilities, the decision to re-develop the area is not revisited. Instead, the NEPA document prepared in conjunction with the development

¹The RAMP is a comprehensive land and water use document that establishes development and use priorities for specific areas of Lake Berryessa through the term of the existing concession contracts (2008/2009).

plan proposal (VSP) is “tiered,” or procedurally connected to the large-scale plan/ NEPA document. This narrows the range of alternatives to those that explore how and where to site facilities within the designated development areas. The decision to designate an area for continued development has already been made. Tiering allows an agency [Reclamation] to focus on the issues that are ripe for decision and exclude from consideration issues already decided or not yet ripe. The RAMP EIS itself provides a broad-based analysis of the potential impacts and mitigating measures involving land, water surface and concession management proposals then being considered by Reclamation.

This planning document and its components therefore builds on the RAMP and provides site specific analysis of the final alternative as derived from Section 2 of the VSP EIS. Once the Record of Decision (ROD) specifies the final alternative, it will serve as the VSP and provides direction for future concession contract(s). Reclamation will solicit proposals from interested parties as soon as possible after the ROD for comprehensive development of each resort area at Lake Berryessa. Award will be based upon consistency with the framework and key objectives described in the VSP EIS and ROD for long-term future recreation management at Lake Berryessa along with other pertinent conditions. Successful proposals will serve as the basis for negotiating new long term concession contracts.

1.2.1 Regional Setting of Lake Berryessa

Lake Berryessa is a water storage reservoir located in northeastern Napa County; among the hilly-to-steep slopes of the California Coast Range It is only a 1 ½- hour drive from Sacramento, just a 2½-hour drive from the San Francisco Bay metropolitan area, and a 1-hour drive from Napa, the county seat of Napa County. (Figure 1)

The reservoir’s drainage basin lies along the eastern slope of the Coast Range in Napa and Lake Counties, northwest of Solano County. Lake Berryessa is fed by Putah and Pope Creeks and their tributaries. There are few perennial tributaries in the basin, as flow in most drainage’s significantly diminishes or disappears by late summer. In winter months, however, runoff from rain and snow pours almost immediately into the drainages because of the lack of snowpack or significant groundwater storage in the upper watershed. Winters there seldom stay cold enough to develop a snowpack, and there is little groundwater storage because porous sandstone and shale underlie the eastern shore and both ends of the lake. The western side of the lake is bounded by sedimentary and associated intrusive rocks, such as serpentine and dolomite.

The Coast Range between Monticello Dam and the Pacific Ocean is cut by numerous faults; the Wragg Canyon fault is located just three miles southwest from Monticello Dam.

1.2.2 History of Reservoir Development and Operations

In 1948, construction of Lake Berryessa was authorized as part of Reclamation’s Solano Project. The Solano Project was initiated to control flooding and to supply water for agricultural, municipal and industrial uses. The primary project facility was the Monticello Dam, constructed on Putah Creek in 1957

(www.usbr.gov/mp/berryessa/index.html “Berryessa Facts”)

Because radically fluctuating water levels were anticipated at the reservoir, planners initially considered potential recreational use of Lake Berryessa to be insignificant. However, by August 1958, recreation demand was high, as evidenced by the 800 or more boats that operated on the lake despite the lack of public facilities.

Lake Berryessa officially became available for public recreational use in 1959, and a Public Use Plan (PUP) subsequently was prepared for Reclamation by the National Park Service (NPS). The PUP designated the initial land uses for approximately 28,916 acres of federally owned property, including 19,250 acres of surface water area. The PUP included a General Development Plan to guide development according to (1) the capacities of the land and water to accommodate public use, and (2) the recreation needs and desires of the people who would use the area.

In 1958, before public recreational use of the reservoir was officially sanctioned, Napa County entered into a management agreement with the Reclamation to administer the recreational development of federally owned lands at Lake Berryessa. The agreement included a preliminary General Development Plan, which was subsequently incorporated into the PUP.

Because of the county’s limited resources, and because a large majority of the public recreation use was by non-county residents, Napa County relied on concessionaires to provide most of the recreation services and facilities. Revenue from these concessionaires was used by the county to fund recreation management of the lake. It was at this juncture that trailer sites were introduced at the reservoir, in variance to the PUP and all seven concessions contracts.

Under formal concession contracts, the following seven resorts were developed on 1,700 acres of land and water: Markley Cove, Pleasure Cove (originally named South Shore Resort), Steele Park, Spanish Flat, Lake Berryessa Marina, Rancho Monticello, and Putah Creek (Figure 2, a-h).

In general, neither initial nor later recreational development of Lake Berryessa adhered to the recommendations of the 1959 PUP or the concession contracts. Improvements did not always follow the original intended management designations of areas and uses. Some users eventually complained that the lake had become inaccessible to the general public and was being administered as private lakefront property. As a result, in 1971 the United States Government Accountability Office (GAO) completed a study of public recreation facilities at Lake Berryessa. The GAO, concurring with public concerns, found that the facilities were not adequately developed or managed.

Specifically, the GAO report found that all seven concessionaires had concentrated on developing mobile home parks instead of the public campground and day-use areas recommended by the PUP and called for in the concessions contracts. In general, the mobile home developments occupied prime public access areas, filling the shoreline with exclusive long-term trailer sites. This situation, of course, was beneficial for the concessionaires, as it provided them with steady and predictable income. However, mobile home sites were developed not only on gentle slopes but also on steep hillsides, creating massive road cuts and surface erosion that degraded the physical and visual environment and accelerated erosion.

In 1972, at the request of Reclamation, the National Park Service updated the 13-year-old

PUP. Among other proposals, the new plan recommended that the Department of Interior's Bureau of Outdoor Recreation study whether the lake possessed attributes that might qualify it as either a National Recreation Area or as a State Recreation Area. Under the former designation, the federal government would purchase and control all existing access improvements (roads, launch ramps, etc.). The updated plan never was officially adopted, the study of potential National Recreation Area or State Recreation Area status was not undertaken, and no funds ever were appropriated to reimburse concessionaires for their improvements.

In March 1974, Napa County informed Reclamation of its intent to withdraw from its management agreement the following year. In October 1974, Congress passed P.L. 93-493, of which Title VI authorized Reclamation to assume the management of Lake Berryessa and authorized the appropriation of \$3 million for developments. (www.usbr.gov/mp/berryessa/index.html, "Laws and Regulations")

When Reclamation assumed management in 1975, the agency reviewed the PUP and all existing developments. The agency concluded that the PUP was essentially satisfactory, but that it should be amended to take existing resort facilities into account. Reclamation also revised its recreation and land use objective for the lake, stating that its aim was to:

Provide outdoor recreation facilities and services for the visiting public at Lake Berryessa, which will accommodate a variety of aquatic-related recreation experience opportunities to the extent and quality that such combination will protect the aesthetic and recreational values and assure optimum short-term recreational use and enjoyment and social benefit. (1992 Reservoir Area Management Plan, p. 10; www.usbr.gov/mp/berryessa/index.html, "Laws and Regulations")

Between the mid-1970s and late 1980s, Reclamation planned and constructed the Oak Shores and Smittle Creek day-use areas, along with the Capell Cove public launch ramp and parking area. During the same period, Reclamation constructed the current administrative office complex.

When the Oak Shores day-use area opened in 1977, Reclamation collected a fee for use of the facilities. In the mid-1980s, however, a drought lowered the reservoir water level, resulting in such a drop in visitor-use that fee collection was deemed impractical. The fee system was discontinued, and public use of Oak Shores has remained free of charge since that time.

Through the years, the concessionaires have continued to promote exclusive long-term use at the resorts. Such use produces a steady and reliable income, whereas income generated by general public use fluctuates depending on regional economic and environmental conditions. As a result of this management preference, a trailer park-like setting has developed near the otherwise scenic lakeshore. Because of the character of the terrain surrounding the lake, areas suitable for picnicking, camping, and boat launching are necessarily limited. With trailer sites occupying significant (and preferred) portions of the useable areas, public areas of the lake have grown increasingly crowded. By the late 1980s, Reclamation saw a need to re-evaluate the current PUP and to study carrying capacity and the diversity of recreational activities at Lake Berryessa.

In 1980, P.L. 96-375 was passed, authorizing the Secretary of the Interior to initiate concessions-related changes at Lake Berryessa.

In 1992, Reclamation completed the RAMP and EIS for Lake Berryessa. The Preferred Alternative called for 41 actions aimed at addressing problems such as the lack of short-term recreational opportunities, the preponderance of long-term exclusive uses, and mitigation within the floodplain. Although the majority of the RAMP EIS recommendations were implemented, many of the problem conditions identified by Reclamation in the 1980s have continued to exist, and some have become more severe over the years. These issues are now being addressed through the proposed Visitor Services Planning effort.

The seven existing concession operations are nearing the 2008-2009 expiration dates of their current concession contracts.

Chapter 2 Alternatives

2.1 Introduction

This chapter provides detailed descriptions of the alternatives considered during this VSP EIS development process, as required by the National Environmental Policy Act (NEPA). NEPA requires an analysis of a reasonable range of alternatives that could accomplish the agency's purpose and need. These alternatives as described in the VSP EIS, must objectively be evaluated to enable reviewers to assess their comparative merits (40 CFR 1502.14). NEPA further requires that range of alternatives to include a No Action Alternative, and a description of any alternatives that were considered but eliminated from further study; these are provided in this chapter, section 2.4. The No Action Alternative, which evaluates impacts that are predicted to occur if current management practices are continued, is used as a benchmark to which other alternatives are compared.

2.2 Alternatives, Development and Selection

Reclamation considered a number of possible project alternatives that might meet the purpose of and need for the project and the recreation and land use objectives stated above. Those potential alternatives were developed following public scoping in 2001 based upon public issues and management concerns.

Four alternatives, including the No Action Alternative, were selected for further consideration and analysis.

These are described in detail in chapter 2, section 2.3. Alternative C was developed as a result of comments received describing a resort upgrade that re-introduced long term trailers modeled on a Bureau of Land Management (BLM) action at Lake Havasu, AZ. It is recognized that this alternative does not conform with Reclamation policy with regard to long term exclusive use.

Alternative D is based upon an alternative submitted by a local group during the formal public scoping period in 2001.

An explanation of the various terms and phrases used in the VSP and associated with the planning and administration of commercial services can be found in Attachment 16.

2.2.1 Alternative Concept Proposals

Reclamation received several comprehensive comments from external groups or individuals identified as separate "Alternatives" to be included as part of the consideration in reaching a final decision for the future of visitor services at Lake Berryessa. All of the submitted alternatives have features of their proposals that were included in either the "No Action" or the "action" alternatives outlined in the DEIS.

Alternative C as noted in the Introduction to Section 2 of the DEIS was also developed in part as a response to comments by trailer owners during the public scoping session that encouraged the retention of long-term trailer use.

Following is an overview of the proposals:

1. Alternative A+ - This proposal was developed by Task Force 7 (TF7). TF7 is a group of private citizens comprised of current long-term trailer owners at Lake Berryessa who propose retention of the current type of long-term exclusive use while at the same time improving facilities and opportunities for short-term users. The essence of their proposal is to make all needed repairs to assure that the trailer areas are in compliance with all applicable health, safety and environmental regulations, codes and policies while still authorizing the continued exclusive long-term trailer use in the same locations. This proposal was not considered as an actual final alternative for the following reasons:

This proposal is nearly identical to Alternative A (No Action).

The basis of the TF7 proposal is already encompassed in the existing alternatives.

The bulk of this proposal by TF7 served primarily to provide formal comments to the DEIS and those comments have been responded to by Reclamation in the Public Comment portion of this EIS.

2. The Rancho Monticello Alternative. - This proposal was developed by the present owners of Rancho Monticello. This proposal is nearly a carbon copy of the TF7 Alternative A+' as outlined above. In many instances it references Alternative A+ and does not provide any significant additions or new considerations.

3. Berryessa Trails and Conservation (aka Association of Napa County Communities). - This proposal was developed by a group of private citizens who have presented a position that calls for significant changes to the present Lake Berryessa use patterns. Besides the removal of all long-term exclusive use trailer installations, this proposal called for the ultimate reduction in the number of concession areas at Lake Berryessa. Furthermore this alternative proposed that Reclamation directly manage and oversee camping, RV, and marina operations in some of the current areas. This proposal, if implemented, would result in a reduced focus on commercial facilities and increased acreage on the lake surface where only non-motorized water craft are permitted. It proposed increases in trails, camping and a higher focus on compatible uses with the natural environment. This proposal was received well within the proper time frame and in advance of issuance of the DEIS. Many aspects of this proposal appear in Alternative D which addresses an increased level of non-motorized areas and a reduced commercial presence. All of the action alternatives provide for a significantly expanded trail system around Lake Berryessa.

4. Lake Berryessa Resort Owners Plan - The Lake Berryessa Resort Owners Plan (ROP) provided comprehensive comments and an overview of the types of operations intended by the current concessionaires. Much of the proposal is included in either the no-action alternative, or in one of the action alternatives. At the end of all of the individual comments, Reclamation also provides a summary response.

2.3 Alternatives Described in Detail

This section includes a description of the four alternatives that are evaluated in this VSP EIS.

2.3.1 Alternative A (No Action)

This alternative outlines what the situation would be at Lake Berryessa if no actions were undertaken to address expiring concession contracts or other Reclamation programs within the coverage of the 1992 RAMP EIS. The ‘No Action Alternative’, is a requirement in an EIS as a benchmark for the action alternatives, which would introduce some level of change. If selected, the No Action Alternative would be implemented by Reclamation at the time of contract expiration or at any time prior to expiration if any or all the concessionaires should discontinue current operations. The seven concession contracts will expire and discontinue operations in 2008/2009 by limitation of time as specified by Public Law 96-375. The existing concessionaires, as stipulated by Public Law 96-375 and Agency Policy, have no right of preference for renewal. (see previous reference)

Under this alternative, which would basically be a continuation of the “status quo”, Reclamation would issue new competitive concession contracts for the resorts which are not directly tied to the VSP. These new contracts would use the existing contracts as a guideline. This alternative does not comply with Reclamation policies governing exclusive use. Absent corrective action, this alternative does not meet key federal, state and local health and safety codes.

CONCESSION OPERATIONS

Recreation Areas

All concession areas would continue to operate in the same style as they have been in the existing contracts. The December 2002 “Environmental Compliance and Facility Condition Assessment Report” prepared by Klienfelder, Inc., describes the current condition of facilities at each resort. Reclamation would continue to monitor the concessions for contract compliance and major public health and safety violations. This report can be reviewed at the website www.usbr.gov/mp/berryessa/index.html, “Documents and Forms”.

Land-Use Classification

This would follow the same classifications described in the 1992 RAMP without change. (Figure 3, Map 1)

Water-Use Classification

This would follow the same classifications described in the 1992 RAMP without change. (Figure 3, Map 1)

GOVERNMENT OPERATIONS

Recreation Areas

Reclamation would continue to operate government facilities and programs as currently described in the existing conditions section of this document. (Figure 3, Map 1)

Land-Use Classification

This would follow the same classification described in the 1992 RAMP without change. (Figure 3, Map 1)

Water-Use Classification

This would follow the same classifications described in the 1992RAMP without change. (Figure 3, Map 1)

Trails

Reclamation would continue to manage the existing trails at Lake Berryessa as described in the 1992 RAMP without change.

Use Permits

Reclamation would continue to manage the existing Use Permits at Lake Berryessa as described in the 1992 RAMP and Central California Area Office (CCAO) Policy.

2.3.2 FACTORS COMMON TO ACTION ALTERNATIVES (B, C, D)

1. Achieve compliance with current codes and applicable policies and regulations (Federal, State, and Local).
2. Rehabilitate lakeshore and riparian areas.
3. Increase public access to the lakeshore and enhance short-term use opportunities.
4. Rehabilitation and new construction would be accomplished within parameters of “Sustainable Design” and in compliance with commonly accepted environmentally sensitive practices, e.g., energy efficiency, water conserving fixtures, and recycling. In construction standards would follow “Reclamation’s Recreation Facility Design Handbook” and meet Americans with Disabilities Act of 1990 (ADA) requirements. Construction or placement of new or additional permanent facilities would be limited within the reservoir floodplain (440 feet to 455 feet mean sea level).
5. As in other locations, the architectural design of all facilities would be thematic for both the specific location and general physical and cultural heritage of the Lake Berryessa area. Architectural design guide lines together with the description of “Concession Operations” under each action alternative represent a general framework for integrating recreation activities at Lake Berryessa to meet the EIS purpose and need. Following the ROD, Reclamation will solicit detailed

proposals from interested parties for comprehensive development of all resort areas at Lake Berryessa. Contract award will be based upon consistency of contractor proposals with the framework and Reclamation's key objectives for long-term future recreation management at Lake Berryessa along with other pertinent conditions. Successful proposals will serve as the basis for negotiating new long term concession contracts.

6. In recognition of the necessary financial investments and associated risks for the development of the new concession operations, the full development of all the concession areas may be built in phases. The phases may be sequenced to comply with health and safety requirements, expand public access, and actual concessionaire financial performance during the initial phase.
7. The RAMP land-use classifications are unique to Lake Berryessa and do not address water-use classifications. The VSP will use classifications from the Water Recreation Opportunity Spectrum (WROS) zoning criteria and may apply them to the land and water. The WROS does not impose specific numerical restriction on any particular types of motorized or non-motorized watercraft. The WROS process incorporates adaptive management, therefore monitoring of the land and water use classifications (zones) designated for Lake Berryessa and adapting for appropriate or necessary change will be an ongoing process.
8. User fee structures at concession areas would change to be more reflective of acceptable and traditional fees for Federal Recreation Areas throughout the country.
9. Resort names may change. However, the new signage would clearly identify that these are facilities administered by Reclamation and are therefore federal property.
10. Reclamation estimates approximately 12 - 20 instances Lake-wide where retired elderly people have taken up permanent residence at various resorts. Such residency conflicts entirely with terms and conditions of existing concession contracts and existing use permits. Nevertheless, removal of these individuals from their place of residence, in most cases, could impose a significant hardship on them and/or their primary caretakers. Accordingly, as a potential mitigation measure, Reclamation may accommodate these individuals within any action alternative that requires re-location and/or removal of long-term exclusive use trailers.

2.3.3 ALTERNATIVE B

The focus at Lake Berryessa would be the development of new facilities and programs to better serve the short-term visitor. This alternative would permanently remove all private long-term exclusive-use trailer sites and provide increased and improved short-term use opportunities. However, potential mitigation measures could include a phase out period that could involve relocation or consolidation of trailers on an interim basis to a less intrusive, fully developed site; actions that could require additional environmental analysis. (See Summary Table S 2.1) Camping, RV sites, cabins and other overnight accommodations, food and beverage outlets, retail sales (groceries, camping, boating, hiking, etc. supplies), house boating, marinas, and picnicking would be increased and improved. Another major area of attention would be the improvement of lakeshore access in and around the resorts for day use activities. This alternative would also include providing selected areas of service offering a varying level of amenities. Reclamation would have an expanded involvement in providing visitor facilities including a focus on the development of a major trail system around Lake Berryessa. Water surface zoning would be implemented including additional 5 mph areas and adding and expanding facilities and areas for non-motorized watercraft. The WROS will not impose specific numerical restrictions on any particular type of motorized or non-motorized watercraft. The WROS process incorporates adaptive management, therefore monitoring of the land and water use classifications (zones) designated for Lake Berryessa and adapting for appropriate or necessary change will be an ongoing process.

CONCESSION OPERATIONS.

The following is a general description of concession operations under Alternative B. This is only a framework. If Alternative B is selected in the final ROD, Reclamation will request detailed proposals as soon as possible from interested parties for developing resort areas consistent with this framework, Reclamation policy objectives and accepted industry practices. Successful proposals will serve as the basis for negotiating new long term concession contracts. Site specific environmental compliance, as required, would be completed before the specific plans are implemented.

Recreation Areas

1. Markley Cove

Markley Cove would become the houseboat center at Lake Berryessa and in that capacity could be the initial concession area on the lake where any houseboat rentals would take place. The topography at Markley Cove precludes the efficient development of significant land-based facilities such as those utilized for camping or lodging. Also, in comparison to many of the other concession areas, the views and vistas at Markley are limited; however, with fairly deep-water cove and an appropriate ramp, it can well serve the identified needs. Markley Cove would be similar and competitive with the activities at Shasta Lake, New Melones, and Lake Powell (AZ). It would also include some rental boat slips; fuel sales and boat launch activities to the extent that the houseboat operation has space available for its needs. Typical house-boaters would stay out for 3 to 7 days, and unless there are maintenance needs or other issues, it is likely that once they depart Markley they would not return until time to close out their contract and have the boat prepared for the next renter.

Markley Cove could include:

Day Use

See Marina Facilities below.

Overnight Use

None proposed.

Marina Facilities

- Slip rental
- Marine fuel
- Marine sewage pump out
- Launch ramp
- Fish cleaning station
- House-boating - Provide rental houseboats similar in size and style to those at other traditional house-boating lakes in the western United States.

Retail

- Sundries
- Snacks
- Gifts
- Boating supplies

Food and Beverage (Restaurant type facility)

None proposed.

Infrastructure

Necessary maintenance and support facilities would be constructed for support of the above operations. Roadways and other necessary infrastructure (sewage, water, electric service, etc.) would be laid out and constructed based upon the desired final organization of visitor use and support facilities. Acquisition of existing infrastructure as necessary for development of new facilities will comply fully with applicable provisions of P.L. 96-375.

Land/Water Use Classification (WROS),

Rural Developed – land and water areas. (Figure 4, Map 2)

2. Pleasure Cove

Pleasure Cove could be developed and managed as a camping/RV Center at Lake Berryessa. In addition, it could serve as a second houseboat center due to the value of the protection afforded by the location of the cove. Its setting and isolation from the main road would make it a destination for users wishing to be in the most remote developed area at the lake. There would be a selection of different types of camping experiences, most of which would also feature nearby access to Lake Berryessa. All use and associated support services would be camping or RV oriented. Campers would be able to utilize the marina and short-term slip facilities if they bring watercraft for an additional charge added to their camping fee. The operation would have a rustic flavor but with a high level of comfort and adequate support facilities. The “Camping Center” facility

would serve as a hub or public operation for the area and be developed in an architectural style in keeping with the area's theme.

Pleasure Cove could include:

Day Use

See Marina Facilities below.

Overnight Use

- Camping Center – A facility to serve as a hub for management and public contact at the site.
- Traditional Campground – Sites developed that provide adequate separation and privacy from adjacent campers.
- Additional tent camping and picnicking – Lakeshore sites developed for non-motorized land access and boat-in access in less developed part of report.
- RV Park with lake access
- RV sewage dump
- Restroom/shower/laundry

Marina Facilities

- Slip rental
- Marine fuel
- Launch ramp
- Fish cleaning station
- House-boating - Provide rental houseboats similar in size and style to those at other traditional house-boating lakes in the western United States.

Retail

- Sundries
- Snacks
- Gifts
- Boating and camping supplies

Food and Beverage (Restaurant type facility)

Cafe incorporating an architectural theme with simple dining at a moderate price range.

Infrastructure

Necessary maintenance and support facilities would be constructed for support of the above operations. Roadways and other necessary infrastructure (sewage, water, electric service, etc.) would be laid out and constructed based upon the desired final organization of visitor use and support facilities. Acquisition of existing infrastructure as necessary for development of new facilities will comply fully with applicable provisions of P.L. 96-375.

Land/Water Use Classification (WROS),

Rural Developed – land and water areas. (Figure 4, Map 2)

3. Steele Park

Steele Park could become a major contemporary overnight lodging area on Lake Berryessa. It would also have a marina development similar in size to what is currently available. Facilities would be equivalent to a “Two star Rating” from the Mobil Travel Guide. Steele Park would be the water skiing center at Lake Berryessa. Steele Park would be a full-service resort with opportunities for users to enjoy one or several days in a quality room, bungalow, or RV site offering good lake views. Steele Park is readily accessible from Napa Valley via Highway 128. It is anticipated that many users would want to combine the quieter and more economical experience at Lake Berryessa with excursions to winery tours/tasting and other activities in the surrounding area.

Steele Park could include:

Day Use

- Picnic areas – Individual and group sites
- See marina facilities below

Overnight Use

- Lodging Center
- Hotel/Motel – Provide an increase in the number of rooms, over current amount, and establish more of a ‘Lodge’ environment with some cosmetic rehabilitation on existing motel units.
- Cottages – Update existing and provide additional with lakeshore access.
- RV Park – Located on the hill currently devoted to exclusive long-term use sites.

Marina Facilities

- Slip rental
- Marine fuel
- Launch ramp
- Fish cleaning station
- Water Ski Center – Manage formal water-skiing activities for groups and individuals including instruction.
- House-boating - Provide rental houseboats similar in size and style to those at other traditional house-boating lakes in the western United States.

Retail

- Sundries
- Snacks
- Gifts
- Boating and RV camping supplies

Food and Beverage (Restaurant type facility)

- Full service restaurant
- Fast food type Meal Center with order window and delivery to the table.

Infrastructure

Necessary maintenance and support facilities would be constructed for support of the above operations. Roadways and other necessary infrastructure (sewage, water, electric service, etc.) would be laid out and constructed based upon the desired final

organization of visitor use and support facilities. Acquisition of existing infrastructure as necessary for development of new facilities will comply fully with applicable provisions of P.L. 96-375.

Land/Water Use Classification (WROS)

Suburban and Rural Developed. (Figure 4, Map 2)

4. Spanish Flat

Spanish Flat could be a mixture of camping and rustic lodging facilities. All of the accommodations here would be the most economical at Lake Berryessa and would be reflected in the level of amenities available. Facilities would be equivalent to a “One Star Rating” in the Mobil Travel Guide. The facilities would be cabin type, very attractive, and serviceable providing lodging to many members of the public that are unable to afford some resort areas. Overnight rates would be affordable and the rooms, although nice, would provide a basic support package. Given the location on the peninsula, there are areas where great views of the lake can be a part of visitors’ lodging or camping experience. In some areas, the development can actually be in close proximity to the lakeshore. Although the camping and lodging areas would not be intermixed, they would be in proximity to one another and designed in a manner that provides appropriate privacy and general separation between users and use types.

The Overnight Center would serve as a registration and business center for all operations and be positioned in such a manner that it serves as a division between camping and lodging. An economical restaurant and retail area would be available for the public but architecturally designed to establish the theme of the area and provide service to day users. Spanish Flat would also have a marina and the Capell Cove launch area. Rates for the use of Capell Cove, as well as other marina launch areas, would be comparable to similar facilities in other Northern California areas.

Spanish Flat could include:

Day Use

- Picnic areas – Individual and group sites
- See marina facilities below

Overnight Use

- Overnight Center
- Cabins – Located on Peninsula area using part of current exclusive use trailer area.
- Traditional Campground – Develop sites that provide adequate separation and privacy from adjacent campers and are located on Peninsula area using part of exclusive use trailer area.
- Restroom/Shower/Laundry

Marina Facilities

- Long-Term Boat Storage
- Slip rental
- Marine fuel
- Launch ramp
- Fish cleaning station
- Capell Cove launch ramp

Retail

- Sundries
- Snacks
- Gifts
- Boating and camping supplies

Food and Beverage (Restaurant type facility)

Family Cafe Style Dining

Infrastructure

Necessary maintenance and support facilities would be constructed for support of the above operations. Roadways and other necessary infrastructure (sewage, water, electric service, etc.) would be laid out and constructed based upon the desired final organization of visitor use and support facilities. Acquisition of existing infrastructure as necessary for development of new facilities will comply fully with applicable provisions of P.L. 96-375.

Land/Water Use Classification (WROS)

Suburban and Rural Developed. (Figure 4, Map 2)

5. Lake Berryessa Marina

Lake Berryessa Marina could provide a mixture of RV and cabin type lodging. Cabin sites and facilities would be 'Rustic Charm' with the highest level of amenities for such accommodations at Lake Berryessa. Facilities would be equivalent to "Three and Four Star Ratings" in the Mobil Travel Guide. Lake Berryessa Marina would cater to visitors desiring added amenities in a recreational and cabin type setting. Rooms would be larger and the specific amenities would be greater in number and may include items such as refrigerators, higher quality furniture and carpet package, outdoor porch area, coffee makers, etc. The RV facilities would be of the highest quality level for RV amenities offered at Lake Berryessa. Pull-through sites for larger motor coaches would be available. The overall number of RV sites would be limited to provide a desirable level of separation among users.

The Food and Beverage operation at Lake Berryessa Marina would also be at a level that reflects the expectations of the cabin and RV users. It would not be large but designed in a "Rustic Charm" fashion featuring nice but not extravagant menu selections especially for evening meals. There would be flexibility on the final layout and design of Food and Beverage facility depending on the final suggestions of the eventual new concessionaire at this location.

The marina operation would be similar in size to existing facilities.

Lake Berryessa Marina could include:

Day Use

Picnic areas – Individual and group sites

Overnight Use

- Overnight Center
- Cabins – 'Rustic Charm' Style
- RV Park – Full hook-ups with Lake Vistas
- Restroom/Shower/Laundry

Marina Facilities

- Slip rental
- Marine fuel
- Launch ramp
- Fish cleaning station

Retail

- Sundries
- Snacks
- Gifts
- Boating and RV camping supplies

Food and Beverage (Restaurant type facility)

- Snack Bar
- Restaurant – Thematic to cabins

Infrastructure

Necessary maintenance and support facilities would be constructed for support of the above operations. Roadways and other necessary infrastructure (sewage, water, electric service, etc.) would be laid out and constructed based upon the desired final organization of visitor use and support facilities. Acquisition of existing infrastructure as necessary for development of new facilities will comply fully with applicable provisions of P.L. 96-375.

Land/Water Use Classification (WROS)

Suburban and Rural Developed. (Figure 4, Map 2)

6. Rancho Monticello

Rancho Monticello could offer some of the most diverse concession facilities and programs on Lake Berryessa and would provide services and facilities to a wide range of potential guests. Overnight facilities would include cabins and camping/RV use. All of these facilities would be at a mid-price range. Because of the size (acreage) of Rancho Monticello, it would likely have more cabins and camping facilities than any other single operation on the lake. Cabin facilities would be equivalent to a “Two Star Rating” in the Mobil Travel Guide. Spanish Flat and Lake Berryessa Marina provide important facilities for either end of the economic spectrum, and Rancho Monticello’s facilities would be at what most people might consider more traditional mid-level when compared with other outdoor recreation resorts around the State and country.

Rancho Monticello could include:

Day Use

Picnic areas – Individual and group sites

Overnight Use

Camping Center

- Traditional Campground – Develop sites that provide adequate separation and privacy from adjacent campers and have lake access.
- RV Park – Full hook ups
- RV Park dump station

- Restroom/Shower/Laundry
- Cabins – Midrange as described above
- Youth/Elder Hostel with common Restroom/Shower/Laundry

Marina Facilities

- Boat Storage – ‘Boat Valet’ service to accommodate customers who call ahead to have their boat taken from storage and awaiting their arrival.
- Limited overnight docking facilities – No long-term slip rental
- Marine fuel
- Launch ramp
- Fish cleaning station

Retail

- Sundries
- Snacks
- Gifts
- Boating and RV camping supplies

Food and Beverage (Restaurant type facility)

Family dining

Infrastructure

Necessary maintenance and support facilities would be constructed for support of the above operations. Roadways and other necessary infrastructure (sewage, water, electric service, etc.) would be laid out and constructed based upon the desired final organization of visitor use and support facilities. Acquisition of existing infrastructure as necessary for development of new facilities will comply fully with applicable provisions of P.L. 96-375.

Land/Water Use Classification (WROS)

Suburban and Rural Developed (Figure 4, Map 2)

7. Putah Creek

Putah Creek could become a major contemporary overnight lodging area on Lake Berryessa. Putah Creek would feature a contemporary hotel/lodging type development. It would be designed to incorporate a theme in keeping with the cultural and historic venue. Lodging facilities would be equivalent to a “Two Star Rating” in the Mobil Travel Guide. The hotel/lodge would also incorporate some amenities and facilities that would support business meetings or retreats during shoulder and off seasons. In the busy season, family groups or others wishing some private area for socializing could lease such facilities. Because of the area’s exposure to wind during storms, it is not a particularly good location for major marina development. A few seasonal slips would be available for short-term use. The minimal facilities would give the shoreline and the outstanding vistas an uncluttered ambiance. Putah Creek would have convenient access to the Napa Valley and Chiles Valley via Pope Canyon Road, and it is expected, as at other resorts, that the link to the wine country would provide an attractive excursion alternative to many users having a multi-day stay. Putah Creek would offer tent and RV camping.

Camp Berryessa would be managed on a reservation basis as a group camping and activity area. Facilities would be developed for use by a wide range of groups and include covered dining, meeting and educational spaces, as well as showers and laundry facilities.

The west shoreline water area would include a buoy line to separate boaters from swimmers.

Putah Creek could include:

Day Use

- Picnic areas – Individual and group sites
- Swim areas

Overnight Use

- Lodge – Architecturally thematic and offering meeting or special event rooms especially for shoulder season use of special groups to enhance marketing to non-recreation users, e.g., business meetings and small conferences.
- Camping Center
- RV Park
- Dump station
- Traditional Campground – Develop sites that provide adequate separation and privacy from adjacent campers and good lake access (current area upgraded)
- Restroom/Shower/Laundry

Group and Event Camping and Use – Camp Berryessa

- Tent sites
- Group support RV sites
- Dump station
- Restroom and shower
- Rental of canoes/kayaks

Marina Facilities

- Short-term overnight docking – No long-term slip rentals
- Boat storage
- Marine fuel
- Two launch ramps
- Canoe/Kayak launch at Camp Berryessa
- Fish cleaning station

Retail

- Sundries
- Snacks
- Gifts
- Boating and RV camping supplies

Food and Beverage (Restaurant type facility)

- Snack Bar
- Full-service restaurant

Infrastructure

Necessary maintenance and support facilities would be constructed for support of the above operations. Roadways and other necessary infrastructure (sewage, water, electric service, etc.) would be laid out and constructed based upon the desired final organization of visitor use and support facilities. Acquisition of existing infrastructure as necessary for development of new facilities will comply fully with applicable provisions of P.L. 96-375.

Land/Water Use Classification (WROS)

Suburban and Rural Developed (Figure 4, Map 2)

GOVERNMENT OPERATIONS

Recreation Areas

Reclamation would continue to operate developed day use areas such as Oak Shores and Smittle Creek, and dispersed day use areas such as Markley, Steele Canyon, Olive Orchard, Pope Creek, North Shore, and Eticuera, as provided for in Public Law 93-493, the 1992 RAMP, and any other site specific plans and policies tiered to the RAMP. In addition, Reclamation would provide increased and enhanced visitor services by remodeling the visitor Center and developing interpretive and environmental education programs. Reclamation would work with the concessionaire to establish a boat-in access camping program.

Day Use

- Picnic Areas – Individual and group sites
- Swim areas in Oak Shores
- Hiking

Overnight Use

- Boat-in camping program (managed by concessionaire)
- Establish overnight shoreline securing areas for vessels (see map) at the following areas: Portions of Pope Creek, south Putah Creek and the eastside shoreline south of the northern Gunn Easement fence.
- Onboard camping allowed
- Anchoring offshore allowed
- No shoreline camping

Marina Facilities

Non-motorized launch ramps at Steele Canyon, Olive Orchard, Oak Shores, and Eticuera.

Retail

No retail facilities proposed

Infrastructure

Necessary maintenance and support facilities would be constructed for support of the above operations. Acquisition of existing infrastructure as necessary for development of new facilities will comply fully with applicable provisions of P.L. 96-375.

Land and Water Use Classification (WROS)

Suburban, Rural Developed and Rural Natural (Figure 4, Map 2)

- Rural Natural Non-motorized: Area between Oak Shores Day Use Area, Smittle Creek Day Use Area, Small Island, and Big Island

Justification: Enhanced wildlife habitat, reduce motorized noise and wake effect from power boats, and provide a boating area for the use of canoes, kayaks, row boats, sailboats, vessels with battery-powered electric trolling motors.

- Rural Developed Non-motorized: Area south of the entrance to Steele Canyon Cove.

Justification: Enhanced wildlife habitat, reduce motorized noise and wake effect from power boats, and provide a boating area for the use of canoes, kayaks, row boats, sailboats, and vessels with battery-powered electric trolling motors.

Trails

An informal partnership is being developed with other land management agencies, private landowners, and non-government organizations to create a regional trail system. As a partner in this effort, Reclamation would work to develop a trail system for non-motorized recreational use, which could include a shoreline trail and connector trails to other public lands. New concession contracts would include provisions to develop trails through the resort areas that would connect with other multiple-use trails around the lake. Trail development is expected to be ongoing. Reclamation would continue to manage the existing trails at Lake Berryessa and improve their condition through repairs and reconstruction. Existing trails would be inventoried and upgraded for accessibility.

Use Permits

Reclamation would continue to manage special events, uses, on its land and water resources under special recreation use permit procedures in compliance with Federal regulations, Reclamation policies and the 1992 Ramp.

2.3.4 ALTERNATIVE C

This alternative would re-introduce exclusive long-term use sites at a minimal level. Further, under this alternative, life, health, and safety standards and environmental compliance regulations would be strictly enforced. All existing trailers and infrastructure would be removed and then a minimal number would be re-introduced in a more appropriate configuration. Trailer installations would not be permitted within 100 linear feet uphill of elevation 455 feet above mean sea level. Only a limited number of trailers would be accommodated in the new configuration. This would result in the availability of all shoreline areas for use by the general public. New facilities for short-term visitors would be introduced to enhance camping, RV, and other overnight lodging opportunities as well as providing general access to the lake. Although this alternative retains some exclusive use, it reduces the overall footprint of this use and increases emphasis on short-term use. Exclusive use, even on this limited level, is counter to Reclamation's national concession policy.

CONCESSION OPERATIONS

The following is a general description of concession operations under Alternative C. This is only a framework. If Alternative C is selected in the final ROD, Reclamation will request detailed proposals as soon as possible from interested parties for developing resort areas consistent with this framework, Reclamation policy objectives and acceptable

industry practices. Successful proposals will serve as the basis for negotiating new long term concession contracts. Site specific environmental compliance, as required, would be completed before the specific plans are implemented.

Recreation Areas

1. Markley Cove

In order to comply with all applicable laws, regulations, and codes pertaining to environmental protection, public health and safety, and facility construction and maintenance, it would be necessary to remove all of the exiting trailers and associated infrastructure. Because of steep slopes and eroding hillsides reintroduction of an exclusive long-term use trailer village would not be permitted at Markley Cove. There are no areas above 455 feet mean sea level within the 100 foot line that are suitable for trailer use without unacceptable natural resource disturbance. Markley Cove would become the houseboat center at Lake Berryessa as described in Alternative B.

Day Use

Same as Alternative B

Overnight Use

Same as Alternative B (No Long -Term Trailers)

Marina/Storage

Same as Alternative B

Retail

Same as Alternative B

Food and Beverage (Restaurant type facility)

Same as Alternative B

Land and Water Use Classifications (WROS)

Same as Alternative B (Figure 5, Map 3)

2. Pleasure Cove

In order to comply with all applicable laws, regulations, and codes pertaining to environmental protection, public health and safety, and facility construction and maintenance, it would be necessary to remove all of the existing trailers and associated infrastructure. Pleasure Cove would be a camping/RV center with a limited number of exclusive long-term use sites re-introduced.

Day Use

Same as Alternative B

Overnight Use

Camping Center – same as Alternative B except there would be fewer camping sites available to accommodate the re-introduction of a limited number of exclusive long-term use sites. Long-Term Trailer Village: A re-introduction of an exclusive

long-term use trailer village would be permitted to the extent that the configuration and individual trailers meet current local and national regulations and codes for establishment of new trailer villages. Mobile homes would not be allowed. These exclusive long-term use sites must fall within the following parameters of vehicle types, locations and use:

Size Limit – Self contained recreational vehicles with a maximum of 45 feet and a maximum width of 8 ½ feet (exclusive of pop-outs). Recreational vehicles with pop-outs still need to meet setback requirements.

Hook-ups – Exclusive long-term use sites shall have full hook-ups (water, sewage, and 50 amp electric services).

Out of Flood Plain – Exclusive long-term use sites shall be placed at least 100 linear feet above 455 feet mean sea level elevation line.

Age Limit – Concessionaire shall establish an age limit for recreational vehicles placed on exclusive long-term use sites, but the limit shall not be more than 20 years.

Setbacks – There will be a minimum of 10 feet of site separation between all long-term recreational vehicles, vehicle pop-outs, improvements, decks, additions, enclosures, and sheds.

One-way Roads – All one-way roads adjacent to exclusive long-term use site improvements shall have a minimum setback of 16 feet from the centerline of the road.

Two-way Roads – All two-way roads adjacent to exclusive long-term use site improvements shall have a minimum setback of 20 feet from the centerline of the road.

Site Improvements – All modifications to an exclusive long-term use site shall be requested as a concessionaire generated project proposal. The concessionaire shall have the responsibility to construct, operate, and maintain the condition of all modifications to the long-term exclusive sites, including, but not limited to decks, awnings, sheds, retaining walls, sidewalks, patios, picnic tables, barbeque grills, driveways, etc.

Prohibitions

- No mobile homes, except for employee housing
- No privately owned park models, except for employee housing
- No permittee generated project proposals will be accepted by Reclamation

Employee Housing – Sites shall meet the same requirements as described above except electric service may be up to 200 amps.

Marina/Storage

Same as Alternative B

Retail

Same as Alternative B

Food and Beverage (Restaurant type facility)

Same as Alternative B

Infrastructure

Same as Alternative B

Land and Water Use Classification (WROS)

Same as Alternative B (Figure 5, Map 3)

3. Steele Park

In order to comply with all applicable laws, regulations, and codes pertaining to environmental protection, public health and safety, and facility construction and maintenance, it would be necessary to remove all of the existing trailers and associated infrastructure. A limited number of exclusive long-term use sites would be re-introduced. Steele Park would become a contemporary overnight lodging area similar to that described in Alternative B except on a smaller scale due to accommodating exclusive long-term use sites.

Day Use

Same as Alternative B.

Overnight Use

Overnight Use would be similar to Alternative B except the number of RV sites would be considerably reduced to provide available space for the re-introduction of some exclusive long-term use sites.

Refer to Long-Term Trailer Village Standards outlined in Pleasure Cove (Alternative C)

Marina/Storage

Same as Alternative B

Retail

Same as Alternative B

Food and Beverage (Restaurant type facility)

Same as Alternative B

Infrastructure

Same as Alternative B

Land and Water Use Classification (WROS)

Same as Alternative B (Figure 5, Map 3)

4. Spanish Flat

In order to comply with all applicable laws, regulations, and codes pertaining to environmental protection, public health and safety, and facility construction and maintenance, it would be necessary to remove all of the existing trailers and associated infrastructure. Besides the few long-term exclusive-use sites Spanish flat would feature a Camping Center similar to that described in Alternative B.

Day Use

Same as Alternative B

Overnight Use

Overnight Center – Same as Alternative B except there would be fewer cabin and/or campsites available to accommodate the re-introduction of a limited number of exclusive long-term use sites depending on the final configuration proposed by the selected concessionaire.

Refer to Long-Term Trailer Village Standards outlined in Pleasure Cove (Alternative C)

Marina/Storage

Same as Alternative B

Retail

Same as Alternative B

Food and Beverage (Restaurant type facility)

Same as Alternative B

Infrastructure

Same as Alternative B

Land and Water Use Classifications (WROS)

Same as Alternative B (Figure 5, Map 3)

5. Lake Berryessa Marina

In order to comply with all applicable laws, regulations, and codes pertaining to environmental protection, public health and safety, and facility construction and maintenance, it would be necessary to remove all of the existing trailers and associated infrastructure. Because of steep slopes and eroding hillsides reintroduction of an exclusive long-term use trailer village would not be permitted at Lake Berryessa Marina. There are no areas above 455 feet mean sea level within the 100 foot line that are suitable for trailer use without unacceptable natural resource disturbance. Lake Berryessa Marina would provide a mixture of RV and cabin type lodging as described in Alternative B.

Day Use

Same as Alternative B

Overnight Use

Same as Alternative B (No Long -Term Trailers)

Marina/Storage

Same as Alternative B

Retail

Same as Alternative B

Food and Beverage (Restaurant type facility)

Same as Alternative B

Infrastructure

Same as Alternative B

Land and Water Use Classification (WROS)

Same as Alternative B (Figure 5, Map 3)

6. Ranch Monticello

In order to comply with all applicable laws, regulations, and codes pertaining to environmental protection, public health and safety, and facility construction and maintenance, it would be necessary to remove all of the existing trailers and associated infrastructure. Ranch Monticello could offer some of the most diverse concession facilities and programs depending on the degree of re-introduction of exclusive long-term use sites.

Day Use

Same as Alternative B

Overnight Use

- RV and campsites
- RV pump out
- The number of RV sites and campsites would be significantly reduced to provide available space for the re-introduction of some exclusive long-term use sites. Refer to Long-Term Trailer Village Standards outlined in Pleasure Cove Alternative C.

Marina/Storage

Same as Alternative B

Retail

Same as Alternative B

Food and Beverage (Restaurant type facility)

Same as Alternative B

Infrastructure

Same as Alternative B

Land and Water Use Classification (WROS)

Same as Alternative B (Figure 5, Map 3)

7. Putah Creek

In order to comply with all applicable laws, regulations, and codes pertaining to environmental protection, public health and safety, and facility construction and maintenance, it would be necessary to remove all of the existing trailers and associated infrastructure. Re-introduction of exclusive long-term use sites would not be possible at Putah Creek because there is not enough assigned land over 100 linear feet from elevation 455 feet mean sea level to make such an installation suitable and reasonably profitable. Putah Creek would be come a contemporary lodging area similar to the described in Alternative B.

Camp Berryessa would be managed as a group camping and activity area on a reservation basis. The area would include limited development with facilities designed to impart a primitive natural atmosphere. The concessionaire would manage and maintain the area from May to September for group and event camping. Reclamation would utilize and maintain the area from September to May for environmental education and special-use group activities. Facilities would be developed for use by a wide range of groups and include covered dining, meeting and educational spaces, as well as showers and laundry facilities. The west shoreline water area would include a buoy line to separate boaters from swimmers.

Day Use

Same as Alternative B

Overnight Use (No Long -Term Trailers)

- Lodge, Camping Center – Same as Alternative B
- Group Camping and Event Use – Camp Berryessa
- Small group tent camp areas designed to accommodate up to 150 people
- Main Dining Shelter
- Group Shade Shelter
- Limited Full Hook-up RV Sites (six or less)
- Restroom and Showers
- Canoe and Kayak Rentals (multiple-use agreement with Reclamation)
- Small office used by Concessionaire Staff
- Canoe/Kayak Launch Ramp
- Consolidated Remote Parking
- Hiking Trails to Remote Gathering Area

Marina/Storage

Same as Alternative B

Retail

Same as Alternative B

Food and Beverage (Restaurant type facility)

Same as Alternative B

Infrastructure

Same as Alternative B

Land and Water Use Classification (WROS)

Same as Alternative B (Figure 5, Map 3)

GOVERNMENT OPERATIONS

Recreation Areas

Reclamation would continue to operate developed day use areas such as Oak Shores and Smittle Creek, and dispersed day use areas such as Markley, Steele Canyon, Olive Orchard, Pope Creek, North Shore, and Eticuera, as provided for in Public Law 93-493, the 1992 RAMP, and any other site specific plans and policies tiered to the RAMP. In addition, Reclamation would provide increased and enhanced visitor services by remodeling the Visitor Center and developing interpretive and environmental education programs.

Day Use, Marina/Storage, Retail, Food and Beverage, and Infrastructure

Same as Alternative B

Overnight Use

- Same as Alternative B including operating Camp Berryessa from September to May as described below
- Environmental Education and Special-Use Group Camp
- Small Group Tent Camp areas designed to accommodate up to 150 people
- Main Dining Shelter
- Group Shade Shelter
- Limited Full Hook-up RV sites (six or less)
- Restroom and Showers
- Canoe and Kayak Rentals (multiple-use agreement with Reclamation)
- Small Office used by Concession Staff
- Canoe/Kayak Launch Ramp
- Consolidated Remote Parking
- Hiking Trails to Remote Gathering Area

Land and Water Use Classification (WROS)

Same as Alternative B except that the non-motorized areas at Steele Canyon and Oak Shores would become 5 mph zones. (Figure 5, Map 3)

Trails

Same as Alternative B

Use Permits

Same as Alternative B

2.3.5 ALTERNATIVE D

Reclamation would directly manage more of the services for the public, and the number of locations where traditional commercial services existed would be reduced. Water surface zoning would be implemented including additional 5 mph areas and expanding facilities and areas for non-motorized watercraft.

CONCESSION OPERATIONS

The following is a general description of concession operations under Alternative D. This is only a framework. If Alternative D is selected in the final ROD, Reclamation will request detailed proposals as soon as possible from interested parties for developing specific resort areas consistent with this framework, Reclamation policy objectives and acceptable industry practices. Successful proposals will serve as the basis for negotiating new long term concession contracts. Site specific environmental compliance, as required, would be completed before the specific plans are implemented.

Recreation Areas

1. Markley Cove

Day Use, Overnight Use, Marina/Storage, Retail, Food and Beverage, and Infrastructure

Same as Alternative B

Land and Water Use Classification (WROS)

Same as Alternative B (Figure 6, Map 4)

2. Pleasure Cove

Day Use, Overnight Use, Food and Beverage, and Infrastructure

See Government operations below

Marina/Storage

Fuel Dock

Retail

Limited sales – Camping, marina support, and sundries

Land and Water Use Classification (WROS)

See Government operations below. (Figure 6, Map 4)

3. Steele Park

Day Use, Overnight Use, Marina/Storage, Retail, Food and Beverage, and Infrastructure

Same as Alternative B

Land and Water Use Classification (WROS)

Same as Alternative B (Figure 6, Map 4)

4. Spanish Flat

Day Use, Overnight Use, Marina/Storage, Retail, Food and Beverage, and Infrastructure

Same as Alternative B

Land and Water Use Classification (WROS)

Same as Alternative B (Figure 6, Map 4)

5. Lake Berryessa Marina

Day Use, Overnight Use, Marina/Storage, Retail, Food and Beverage, and Infrastructure

Same as Alternative B

Land and Water Use Classification (WROS)

Same as Alternative B (Figure 6, Map 4)

6. Ranch Monticello

Day Use, Overnight Use, Marina/Storage, Retail, Food and Beverage, and Infrastructure

Same as Alternative B

Land and Water Use Classification (WROS)

Same as Alternative B (Figure 6, Map 4)

7. Putah Creek

Day Use, Overnight Use, Food and Beverage, and Infrastructure

See Government operations below.

Marina/Storage

- Fuel Dock
- Canoe and Kayak Rentals

Retail

Limited sales – Camping, marina support, and sundries

Land and Water Use Classification (WROS)

See Government operations below. (Figure 6, Map 4)

GOVERNMENT OPERATIONS

Recreation Areas

Reclamation would continue to operate developed day use areas such as Oak Shores and Smittle Creek, and dispersed day use areas such as Markley, Steele Canyon, Olive Orchard, Pope Creek, North Shore, and Eticuera, as provided for in Public Law 93-493, the 1992 RAMP, and any other site specific plans and policies tiered to the RAMP. In addition, Reclamation would provide increased and enhanced visitor services by remodeling the Visitor Center and developing interpretive and environmental education programs. Reclamation would establish a boat-in camping program.

Day Use, Overnight Use , Marina/Storage, Retail, Food and Beverage, and Infrastructure

Same as Alternative B except Reclamation would manage the boat-in camping program.

Land and Water Use Classification (WROS)

Same as Alternative B with the addition of a non-motorized zone within Pope Creek upstream from Pope Creek dispersed recreation area. (Figure 6, Map 4)

1. Pleasure Cove

Provide camping, RV sites, and a boat launch.

Day Use

Picnic areas – Boat-in day use

Overnight Use

Tent and RV Camping – Could include boat-in camping

Marina/Storage

Launch ramp

Retail

See Concession Operations above for Alternative D

Food and Beverage (Restaurant type facility)

None

Infrastructure

Same as Alternative B

Land and Water Use Classification (WROS)

Same as Alternative B (Figure 6, Map 4)

2. Putah Creek

Provide camping, RV sites, and a boat launch.

Day use

Picnic areas

Overnight Use

Tent and RV Camping

Marina/Storage

Launch ramp

Retail

See Concession Operations for Alternative D

Food and Beverage (Restaurant type facility)

None

Infrastructure

Same as Alternative B

Land and Water Use Classification (WROS)

Same as Alternative B (Figure 6, Map 4)

3. Camp Berryessa

Camp Berryessa would be managed as a group camp and activity area on a reservation basis. Facilities would be developed for use by a wide range of groups and include covered dining, meeting and educational spaces, as well as showers and laundry facilities. Camp Berryessa would have a non-motorized boat launch ramp and a buoy line to separate boaters from swimmers.

Day Use

- Reservation Only
- Swim Area

Overnight Use

- Group Camping by Reservation Only
- Shower/Restroom
- Covered Food Preparation, Dining and Meeting Area

Marina/Storage

Canoe Launch Ramp

Retail

None

Food and Beverage (Restaurant type facility)

None

Infrastructure

Same as Alternative B

Land and Water Use Classifications (WROS)

Same as Alternative B with the addition of Suburban and Rural Natural 5 mph (area from Putah Creek Bridge upstream in Putah Creek)
(Figure 6, Map 4)

Trails

Same as Alternative B

Use Permits

Reclamation would continue to manage special events and uses, on its land and water resources, under special recreation use permit procedures in compliance with Federal regulations, Reclamation policies and the 1992 RAMP.

Figure 7, Map 5 depicts the off-shore mooring areas and seaplane landing zones and Figure 8, Map 6 depicts the proposed trail system. These features apply to all the action alternatives.

2.4 Alternatives Considered but Eliminated

During the public scoping process, many alternatives and comprehensive comments were suggested that were reviewed by Reclamation for possible inclusion in this EIS. Most of the suggestions were directly incorporated into or used to formulate the Preferred or other alternatives.

Chapter 3 Affected Environment, Existing Setting, Environmental Consequences and Mitigation

This chapter describes the existing environmental setting for the areas potentially affected by the Proposed Action and the project alternatives, including the No Action Alternative. The affected environment is described for each resource of concern in the proposed project areas, and the descriptions include information relating to possible impacts, mitigation efforts, and the final selection of a Preferred Alternative. This chapter also evaluates the effectiveness of mitigation measures to determine whether they would reduce potentially significant impacts to less-than-significant impacts.

The terms “effects” and “impacts” are used interchangeably in this document. Negative impacts have been given two basic levels of intensity: impacts of major significance and impacts that are less and range from moderate to minor. These levels are meant to be relative to one another only within a specific resource category. In this context, major negative impacts may be characterized as substantial or highly visible adverse changes in any of the physical conditions within the area affected by the project including land, air, water, minerals, flora, fauna, ambient noise, and objects of historic and aesthetic significance, and may require comprehensive mitigation. Lesser impacts may be characterized as ranging from moderate to minor, with minor impacts described as being marginally visible as compared with moderate impacts described as unexceptional, limited in scope and effect with somewhat greater visibility but having less overall detrimental effects than those described under major impacts.

A more detailed description of the term Significance and its use in NEPA can be found in Chapter 5, under [43 FR 56003, Nov. 29, 1978; 44 FR 874, Jan. 3, 1979]. In this EIS, impacts have been addressed primarily on a qualitative basis and where sufficient information is available, quantitatively as well. Actions that could result in no new negative impacts or (minor to moderate) less than significant negative impacts have generally been assessed qualitatively. Positive or beneficial impacts have not been given relative values. In summary, this represents a programmatic level assessment of impacts associated with implementing the alternatives. The programmatic assessment complies with all NEPA requirements for completion of the VSP EIS ROD. Subsequent to the ROD, Reclamation will fully evaluate, as appropriate, the environmental impact on each resort area of the applicable site development plan approved by Reclamation through the competitive contracting process.

3.1 LAND USE

3.1.1 Affected Environment and Existing Setting

Alternative A (No Action): Continue Existing Commercial Services until Concession Contracts Expire in 2008/2009. Continue Reclamation Services and Facilities in Accordance with the 1992 RAMP EIS.

Location

Lake Berryessa is a long, relatively narrow body of water located on the eastern slope of California's Coast Range, in Napa County. It is situated about 40 miles west of Sacramento, the state capital.

The reservoir is created by Monticello Dam, a 304-foot-high concrete structure that impounds Putah Creek where the creek crosses the eastern boundary of Napa County 9 miles west of Winters. The resulting lake is approximately 23 miles long by 3 miles wide at its broadest point, with a total storage capacity of 1.6 million acre-feet. Commercial and non-commercial (i.e., Reclamation-operated) developments are located primarily along the western lakeshore, between Camp Berryessa to the north, Capell, Wragg and Markley Coves to the south, and the Putah Creek corridor below Monticello Dam to the southeast.

Jurisdiction

Lake Berryessa is operated by the Department of the Interior, Bureau of Reclamation (Reclamation) which manages reservoir resources through concurrent jurisdiction with various federal, state and county authorities. Both state and federal civil and criminal codes are in effect on federal lands, and both state and federal officials may enforce their respective codes, consistent with their authorizing legislation.

Mission, Policies and Authorities

Mission

The mission of Reclamation is to manage, develop and protect water and related resources in an environmentally and economically sound manner in the interest of the American public.

Reclamation operates the Solano Project and Lake Berryessa for irrigation and municipal and industrial (M&I) water supply, flood control, power generation and recreation purposes through the impoundment of Putah Creek at Monticello Dam. The lake and surrounding lands offer a variety of recreational opportunities, as well as habitat for fish and wildlife.

Policies and Authorities

Depending upon applicable legislation, the authorized purposes for Reclamation water resource projects may include any or all of the following: irrigation and M&I water supply, power, flood control, navigation, fish and wildlife, recreation and water quality. In 1965, P.L. 89-72 (the Federal Water Projects Recreation Act) encouraged federal agencies, while evaluating multi-purpose water resource projects, to consider opportunities for also providing recreational opportunities. Under this law, non-federal public entities (states, counties and local governments) are given the opportunity to administer, operate and maintain recreation-related facilities and lands that may be developed under the cost-share provisions contained in P.L. 89-72.

In 1974, passage of P.L. 93-493 authorized Reclamation, under Title VI, to assume responsibility for the development and management of Lake Berryessa. See previous reference/Reclamation website.

In 1980, P.L. 96-375 authorized the Secretary of the Interior to initiate concession-related changes at Lake Berryessa. Specifically, the Secretary was authorized to negotiate new

concession contracts with existing concessionaires at the lake and set the terms and expiration dates of the contracts. Concession contracts were to cover an initial period not to exceed 10 years, commencing in 1989. Another condition stipulated that all permanent facilities put in place by the concessionaires became their property. Such facilities would be purchased by Reclamation or by a subsequent concessionaire at fair market value when concession contracts expired, if Reclamation wanted those facilities to remain in place.

The Reclamation Management Act of 1992 (P.L. 102-575, Title 28) modified P.L. 89-72, adding a provision indicating that passing the entire financial burden of operation, maintenance, and replacement of recreation facilities on to non-federal agencies resulted in an unfair burden, especially in cases where the facilities are old or under-designed.

Therefore, Reclamation was authorized to expand existing recreational facilities in *partnership* with non-federal interests.

As the result of passage of P.L. 107-69 on November 12, 2001 and the subsequent rule-making of June 4, 2002, Reclamation was authorized to use federal, state and local law enforcement personnel to protect its facilities, water resources, surrounding lands and the visiting public. The agency is also permitted to enter into contracts under which non-federal authorities can be reimbursed for law enforcement services carried out on Reclamation property. (See Attachment 1)

Uses

At the time Monticello Dam was built, cattle ranching and localized agriculture were the primary land uses in the Lake Berryessa area, as steep terrain and soil types make the land undesirable for other uses. Once Reclamation assumed management responsibilities for the reservoir in 1975, it began to assess grazing activities in the vicinity of the lake. At that time, grazing allotments were still managed over much of the east side.

In the late 1980s and early 1990s, Reclamation tried to enhance wildlife habitat on the east side of the reservoir. To this end, the grazing allotments were terminated in 1996 with the establishment of the Lake Berryessa Wildlife Area. An exception was made, however, for a 592-acre parcel on the lake's east side, as that property had been non-exclusively reserved for the use of the adjacent property owner as the result of earlier court settlements.

Land Use Patterns

Lake Berryessa is in a rural setting on the southeastern edge of the northern California Coast Range. Like most of the surrounding area, the landscape adjacent to Lake Berryessa consists of moderately to steeply sloped mountains. Few perennial tributaries occur there, and the soil regimes are relatively dry. Moreover, being situated near the eastern edge of the Coast Range, Lake Berryessa has a more temperate climate than that found to the west, where the coastal influences dampen weather fluctuations and thereby extend the growing season. These conditions limit the kinds of agriculture and other activities that can occur there. Valleys in the vicinity of Berryessa support vineyards, orchards and pastures. Dominant land uses near the lake include livestock grazing, watershed preserves and wildlife habitat. These uses are augmented, since the creation of Lake Berryessa, by water-related recreational activities.

Land Classification Categories

Reservoir Classification

The following classification categories were developed for the 1992 Lake Berryessa RAMP EIS. Because the RAMP EIS still guides management at the reservoir, the classes are employed in the analysis of impacts associated with this document's No Action Alternative.

The action alternatives and their potential impacts on affected environments are analyzed using the land and water use level classifications provided by the Water Recreation Opportunity Spectrum (WROS). An explanation of the WROS criteria and its method of classifying resources used for recreation purposes, together with a comparison of the RAMP and WROS classification criteria, are provided in (Attachments 2 and 3).

The 1992 RAMP categories are:

Class I - High Density Recreation Areas. Class I areas are "intensely developed and managed areas intended for mass public use, such as resorts with restaurants, marinas, launch ramps, RV hookups, paved parking and roadways, moorage, mobile home parks, campgrounds, restrooms, day-use and maintenance areas."

Class II - General Outdoor Recreation Areas. Class II areas are "substantially developed areas intended for specific uses as camping, picnicking, boat launching, developed parking, paved roads, launch ramps, restrooms, showers, designated campsites and (potable) water."

Class III - Dispersed Recreation Areas. Class III areas are "minimally developed areas, generally with road access, minimal sanitation facilities, road pullouts, trail development, fencing and ...controlled access."

Class IV - Semi-Primitive Areas. Class IV areas are "undeveloped natural areas, with limited or constrained access, intended for limited recreational use with minimal improvements as trails, low density boat-in camping and fencing for livestock control."

Class V - Restricted and Easement Areas. Class V areas are "areas which have restricted recreation potential due to their use for project administration and operation, or where flood easements are involved."

Description: Class I - High Density Recreation Areas

High Density Recreation Areas at Lake Berryessa utilize 15 miles of shoreline and are found only in the seven commercial resorts located along the western shore and at the south end of the reservoir. These areas sustain the highest level of land use around the lake.

Visitor Experience

In high-density use areas, particularly during the peak summer season, visitors experience the traffic, congestion and competition for services normally found in a small community. Visitor accommodations in these areas include convenience facilities such as lodging, food service, camping and picnic sites, marina services with moorage and launch ramps, gasoline sales, boat rentals, general stores, bait and tackle outlets, laundry facilities and dump stations. These accommodations attract high numbers of visitors. The resulting congestion is compounded by the extensive development of long-term trailer parks at the resorts. In this environment, trailers are generally situated in close proximity to each

other. Visually, they contribute to a sense of crowding and disarray, often clashing in color with nearby trailers and with the natural setting. Concessions operations do not provide satisfactory lake related information or interpretive facilities but focus instead on information that supports the resorts commercial activities.

Access

Vehicular access to these resorts is provided by the Berryessa-Knoxville, Pope Canyon, Steele Canyon and Wragg Canyon Roads, and by California State Highways 121 and 128. Access within these areas is provided primarily by paved roads, with the exception of access to some “dry sites.” Pedestrian access is available from paved and unpaved roads and some maintained trails.

Natural Resource Management

In Class I areas, the natural environment has been heavily impacted by extensive development. Natural processes are not readily observable in those areas, except along the shoreline where species of both year-round and migratory birds are found. Larger mammals such as mountain lion, black bear and bobcat are not commonly seen in these areas. However, deer and smaller animals such as coyotes, raccoons and striped skunks are common there, being attracted by food sources (garbage) inadvertently provided by residents and visitors. Other than erosion control efforts, natural resource management activities generally are not a feature of resort operations in these existing Class I areas.

Cultural Resource Management

No cultural resources that may be eligible for or listed on the National Register of Historic Places are known currently to occur in the Class I land areas of Lake Berryessa. Archeological survey was conducted both before and after construction of Monticello Dam. Most archeological and historical sites identified during that work are now submerged beneath the lake’s normal-depth water level of 440 feet mean sea level (msl), but isolated buried artifacts are occasionally found within the normal operating drawdown zone. No artifact concentrations or sites are documented to exist either along the reservoir shoreline or the drawdown zone in Class I areas.

Facilities

Nearly all major facilities at the reservoir occur in these Class I areas. Existing developments include resort cabins, motels, restaurants, convenience food outlets, campgrounds, boat ramps and marinas, restrooms, maintenance facilities, trailer parks, electrical utility lines and water and sewage distribution and treatment infrastructure.

Maintenance

Maintenance activities in Class I areas include the upkeep of existing resort facilities and grounds, landscaping, maintaining roads, buildings, signs, walkways, docks, mooring sites, launch ramps and the power, water and sewage infrastructure.

Description: Class II - General Outdoor Recreation Areas

General Outdoor Recreation Areas encompass approximately 12 miles of shoreline along the western side of the reservoir. Camp Berryessa is located at the mouth of Putah Creek. The second area extends along the shore from the north end of Smittle Creek picnic area to the south end of Oak Shores day-use area. A third area extends along the north side of Capell Creek above the Capell Cove boat launch ramp.

Visitor Experience

In these areas, visitors can expect to experience a somewhat lower density of development than that found at the resorts. Facilities include designated parking, picnic tables and covered group picnic sites such as those at the Oak Shores day use area and at Camp Berryessa, with restrooms, potable water, trash containers, paved access roads, a designated swimming area and an information kiosk. Interpretation in these areas is limited to that offered at Oak Shores on summer weekends. Because a major road corridor is nearby, passing vehicles are likely to be seen and heard. Opportunities for hiking, fishing, swimming and picnicking while in a moderately developed but less congested environment are greater and more readily obtainable, except for occasional periods during the summer when visitation is heavy.

Access

Vehicle access to Class II areas is provided by the Berryessa-Knoxville, Pope Canyon, Steele Canyon and Wragg Canyon Roads and by California State Highways 121 and 128. Access within these areas is provided primarily by paved roads. Pedestrians can access the area via paved roads, some maintained trails, and informal visitor paths.

Natural Resource Management

In Class II areas, natural resource features predominate, but are still altered by moderate development of visitor amenities. Native species of vegetation are present or are being re-established. Barriers are in place to control erosion to the ground cover. Larger wildlife species are occasionally seen there, but smaller animals and birds are more common.

Cultural Resource Management

No cultural resources that may be eligible for or listed on the National Register of Historic Places are known currently to occur in the Class II land areas of Lake Berryessa. Buried isolated artifacts, artifact scatters and artifact concentrations are present within the normal operating drawdown zone of Class II areas.

Facilities

Facilities at Class II areas are designed to be less visually intrusive than those in high-density areas, and are more appropriate in a semi-natural outdoor setting. In these areas, there are large open spaces connected by relatively narrow paved roads and semi-improved pathways. Only those facilities necessary to enhance a day-use experience are present. Such facilities include restrooms, potable water, parking areas, picnic tables and fire grills, trash receptacles, buoys to mark swimming areas, and informational kiosks and signage.

Maintenance

Maintenance activities in Class II areas include the upkeep, repair and replacement of access roads and paths, traffic barriers, restrooms, water and sewer infrastructure, picnic and swimming facilities and signs.

Description: Class III - Dispersed Recreation Areas

Class III areas at Lake Berryessa encompass 17 miles of shoreline, including a portion of the north shore between the mouth of Putah Creek and the mouth of Eticuera Creek; a section of the north shore of Putah Creek from the mouth and extending upstream for approximately 3 miles; and from the mouth of Putah Creek southward to the edge of the Putah Creek Resort. It also includes a small segment of the shoreline below Capell Cove

launch site and the extreme south shore east of Markley Cove Resort, between the mouth of Markley Creek and Monticello Dam; and all of Big Island and Small Island, located a short distance to the north.

Visitor Experience

Visitors to dispersed recreation areas can expect to experience a moderate degree of privacy, although they likely will be aware of the presence of other visitors, especially during periods of heavy use. In this predominantly natural setting, visitors have the opportunity to swim (although there are no designated swimming areas), picnic, hike, fish, and engage in sightseeing and wildlife viewing. Boat-in camping occurs although there are no approved sites for this activity.

Access

Access to Class III dispersed recreation areas is by private watercraft and a number of trails. Users can access these shore areas from the Putah Creek and Markley Cove resorts and from the Capell Cove boat launch area. There is also a two-mile trail between Smittle Creek and Oak Shores that follows the shoreline, with trailhead parking at Smittle Creek. Where turnouts exist along State Highway 128 and the Knoxville-Berryessa Road, there are trails to the shore areas that at one time were actively maintained by Reclamation. There also are user-created shortcut paths to the shoreline. Access to Big Island is only by watercraft.

Natural Resource Management

In the Class III areas of Lake Berryessa, natural processes occur essentially unimpeded by human intervention. Vegetation is not managed, and wildlife habitats are allowed to evolve without management interference. Shoreline erosion that occurs in these areas mostly results from nearby boating activity and lake fluctuations. Both resident and migratory bird populations are present, and deer, raccoons, skunks and ground squirrels are fairly common there. Large carnivores such as mountain lions, black bears and bobcats, though known to reside in and around these, are not commonly observed even in Class III areas.

Cultural Resource Management

No cultural resources that may be eligible for or listed on the National Register of Historic Places are known currently to occur in the Class III land areas of Lake Berryessa. While the majority of archeological and historical sites are now below the lake depth of 440 feet msl, buried isolated artifacts, artifact scatters and artifact concentrations are present within the normal operating drawdown zone of Class III areas.

Facilities

There are no major facilities, including permanent restrooms, potable water or picnic site designations, in the Class III areas of Lake Berryessa.

Maintenance

Occasional trash collection is the only maintenance activity conducted within the Class III areas of Lake Berryessa.

Description: Class IV - Semi-Primitive Areas

Semi-Primitive Areas at Lake Berryessa consist of more than 105 miles of shoreline. These extend along nearly all of the eastern shore, along the vast majority of the shorelines along the southern portion of the lake, along the western shores of Steele Canyon and Capell Creek and between Spanish Flat Resort and the Reclamation offices on the western shore. These areas also occur along portions of Pope and Putah Creek inlets and the small island south of the mouth of Pope Creek.

Visitor Experience

Visitation is significantly less at many of these semi-primitive areas, particularly along the eastern shore where the Lake Berryessa Wildlife Management Area is located, than within other areas. This zone offers visitors the greatest opportunity for privacy and solitude at the lake. As with Class III areas, the presence of other visitors may be noticeable (particularly from the water view), depending on the time of year, but conditions approaching solitude are the most likely to be found in this setting. Visitors can expect to have the opportunity to fish, hike, picnic, engage in sightseeing, take nature walks, view wildlife and swim, although there are no designated swimming areas. Boat-in camping also occurs in these areas, but there are no sites designated or approved for this activity.

Access

With the exception of Small Island, shoreline areas in the Class IV Semi-Primitive zones can be reached most easily by private watercraft. They may also be reached from other shore areas, and by way of designated and informal trails.

Natural Resource Management

In the Class IV areas of Lake Berryessa, natural processes occur essentially without human intervention. Vegetation is not managed and wildlife habitats are allowed to evolve without management interference. Shoreline erosion in these areas is mostly the result of nearby boating activity and lake level changes. As in Class III areas, both resident and migratory bird populations may be present, depending on the time of year, and smaller animals such as raccoons, skunks and ground squirrels are easily observed. Larger animals are not commonly seen in these areas, particularly during the main visitor season.

Cultural Resource Management

No cultural resources that may be eligible for or listed on the National Register or Historic Places are known currently to occur in the Class IV land areas of Lake Berryessa. While the majority of known archeological and historical sites are now submerged below the lake depth of 440 feet msl, buried isolated artifacts, artifact scatters and artifact concentrations are present within the normal operating drawdown zone of Class IV areas. Artifacts also are exposed during drought years when lower-than-normal drawdown occurs.

Facilities

There are no sanitary facilities, potable water sources, trash containers or picnic site designations in the Class IV areas of Lake Berryessa.

Maintenance

No maintenance activity occurs within the Class IV areas of Lake Berryessa.

Description: Class V - Restricted and Easement Areas

There are 15 miles of shoreline that are designated Restricted and Easement Areas at Lake Berryessa. These areas are located at the Reclamation offices and Government Point on the western shore, and at the upper reaches of Putah and Elicuera Creek, which are identified as flood easement areas.

Visitor Experience

Of the areas described above, only the Reclamation Visitor Center restrooms and administrative offices in the adjacent building are open to visitors on a regular basis. Government Point is open by special-use permit only.

Access

When access is required for official purposes, the areas set aside for flood easement are most easily reached by small watercraft. Access to the Reclamation offices is provided by the Knoxville-Berryessa Road; Government Point is accessed by a dirt road through the administration access gate.

Natural Resource Management

Natural processes occur without human intervention in some parts of the Class V areas. Elsewhere, particularly within the developed and landscaped areas around the Reclamation offices, visitors can expect to find landscaping, paving, erosion control, fences, and non-native vegetation eradication. Most vegetation is not overtly managed within this zone, and wildlife habitats are generally allowed to evolve without interference. Shoreline erosion occurring in these areas mostly result from lake level changes. As in Class III and IV areas, resident and migratory bird populations are present, depending on the time of year, and smaller animals such as raccoons, skunks and ground squirrels are easily observed. The possibility of observing larger animals in the flood easement areas is enhanced, since visitor activity there is nearly non-existent.

Cultural Resource Management

In the Class V restricted and easement areas of Lake Berryessa, there is no evidence of the presence of significant cultural resources on or eligible for listing on the National Register of Historic Places. With the construction of Monticello Dam, and in subsequent studies, the reservoir basin and shorelines were surveyed for the presence of archeological sites, features, and artifacts. No cultural resources have been found on the shoreline or within the normal operating drawdown zone of Class V areas.

Facilities

The only facilities in the Class V areas are in Reclamation's administrative complex. That complex includes public restrooms, a recycling center, recycle bins, a Visitor Center/Museum, a parking lot, offices, and maintenance facilities.

Maintenance

No maintenance activities are conducted in the Class V areas, except at the Reclamation administrative complex.

Napa County Land Use Classification

Most of the land adjacent to the federal take-line is classified on the 2000 Napa County Zoning Map as Agricultural Watershed. However, the small, unincorporated sub-

divisions of Berryessa Estates on the northern end of Putah Creek, Berryessa Pines on the western shoreline just south of Pope Creek, the community of Spanish Flat north of Capell Creek, and Berryessa Highlands on the southern shoreline overlooking Steele Park Resort have been zoned as Planned Development. All of these developments are on private land with limited access to the lake. In addition, there are three tracts that are zoned as Commercial Limited, one site zoned as Residential Building Site-1, and one tract is zoned as Residential Country. Napa County has two other zone classes: Marine Commercial (which does not occur in the Berryessa vicinity) and Commercial neighborhood.

A number of commercial establishments are located along the highways leading to the lake. These include food stores, a boat repair shop and supply store, restaurants, mobile home parks, service stations and taverns. There is also a small school located on the north side of the Knoxville-Berryessa Road on the northern end of the lake, and another school north of the intersection of Highways 128 and 121. The nearest community offering typical community services is the city of Napa, 26 miles southwest of the lake.

Related Plans, Projects and Management Arrangements

NEPA requirements and guidelines specify that projects must be reviewed for consistency and conformity to local and regional plans and policies of those jurisdictions that could be affected by proposed actions. Plans and associated projects applicable to this VSP EIS are described below.

Programmatic Environmental Impact Statement/Reservoir Area Management Plan

A Programmatic Environmental Impact Statement (PEIS) was prepared in 1992 in compliance with the NEPA, P.L. 91190; Council on Environmental Quality Regulations (40 CFR 1500-1508); Department of Interior Manual 516, "Implementing Procedures"; Bureau of Reclamation, National Environmental Policy Handbook; Floodplain and Wetlands Executive Orders 11988 and 11990; the Fish and Wildlife Coordination Act; the Endangered Species Act; and the National Historic Preservation Act. The PEIS addressed the impacts of a number of actions proposed in the Reservoir Area Management Plan for Lake Berryessa, the most notable of which was correcting the lack of day-use public recreation facilities along the western lakeshore. Until the 1970s, development had occurred mainly in resort-operated trailer parks instead of at non-resort day-use facilities, as recommended in the 1959 Public Use Plan. P.L. 93-493 further attempted to correct this deficiency by mandating the development of day-use facilities at the Oak Shores and Smittle Creek picnic grounds and the Capell Cove boat launch ramp (See RAMP, www.usbr.gov/mp/berryessa/index.html, "Laws and Regulations").

Lake Berryessa Wildlife Area Management

The Lake Berryessa Wildlife Area is cooperatively managed by Reclamation and the California Department of Fish and Game (DFG). In 1995, the two agencies signed a Memorandum of Understanding (MOU) to formalize a cooperative relationship for the establishment and management of the wildlife area on federal land. The management area includes the shoreline fluctuation zone and appropriate open water. The primary purposes of the MOU are to (1) "restore, enhance, and protect the fish and wildlife resources along the east side of Lake Berryessa," and (2) "develop compatible outdoor recreational opportunities for the public." A 1998 management plan developed jointly by both agencies, details goals, objectives and management actions for the wildlife area. The

LBWA Management Plan may be viewed on the Reclamation website www.usbr.gov/mp/berryessa/index.html, “Laws and Regulations”.

The federal land on the east side of Lake Berryessa, above the high-water mark (elevation 455 feet msl), totals approximately 2,000 acres. Of this, most of the northern 1/3 is annual grassland (Kie 1988) with scattered valley oaks and riparian corridors, while blue oak woodland (Ritter 1988) communities dominate the middle and southern portions, a gravel road, maintained by Reclamation, serves the northern portion of the wildlife area. The road provides access to east side ranches, residences, and the upper 1/3 of the wildlife area. It also used by Reclamation, DFG and the California Department of Forestry and Fire Protection (CDF) for purposes of fire protection, management and administrative services, and by the general public for access to fishing locales and other places of recreational interest within the wildlife area.

Access to the southern portion of the wildlife area is by boat only, from boat ramps on the west and south sides of the lake. Unlike the northern 1/3 of the wildlife area, where extensive shallows occur, the southern portion is composed of hills and canyons that drop precipitously into the lake. There, the blue oak woodlands are relatively dense, with small, scattered openings throughout.

Quail Ridge Reserve Management

Quail Ridge Reserve is managed as an educational and scientific reserve for the study of unique and rare natural ecosystems. Management of the reserve is undertaken by the DFG, the Napa County Land Trust, the Quail Ridge Wilderness Conservancy, the BLM, Reclamation, and the University of California. The arrangement is formalized under a Memorandum of Understanding dated November 22, 1991 (see Attachment 4).

Blue Ridge/Berryessa Natural Area Conservation Partnership

The Blue Ridge/Berryessa Natural Area Conservation Partnership is a coalition of public resource and land management agencies, non-profit conservation and preservation organizations, and private-sector interests working to conserve more than 500,000 acres of private and public lands located in Napa, Solano, Yolo, Lake, and Colusa Counties. The Blue Ridge/Berryessa Natural Area includes portions of the Putah and Cache Creek watersheds. It is bounded by Blue Ridge on the east and extends from north of Highway 20 between Williams and Clearlake to just north of Interstate 80 in the south. Straddling the ancient contact between the rocks of the continental and Pacific tectonic plates, the natural area is geologically and ecologically diverse. Its unique assemblage of ecological communities includes serpentine chaparral in all of its varieties, grasslands, oak woodlands, and extensive riparian and cliff habitats. A substantial portion of the Blue Ridge/Berryessa Natural Area is currently in public ownership under the management of the BLM, Reclamation, the DFG, the California Department of Parks and Recreation and the University of California Natural Reserve System. Private landowners have indicated an interest in promoting a regional conservation effort, coupling the use of easements and public acquisitions with state and federal designation to assure permanent, locally controlled, financially independent, enlightened stewardship of the area. Conservation groups such as the American Land Conservancy, the Trust for Public Lands and the Napa County Land Trust also are actively pursuing land conservation projects in the area.

Components of the Action Alternatives

In the section below, each action alternative is examined in light of its potential impacts in two topical areas: Concession Operations and Government Operations. Concession

Operations discussions focus on those proposed actions that potentially could affect natural, cultural and recreational resources within the defined resort areas.

The Government Operations discussions examine proposed actions that potentially could affect the natural, cultural and recreational resources outside of each resort but within the reservoir boundary.

Related information is also provided in the sub-chapter 3.7, "Recreation," and sub-chapter 3.9, "Population," "Employment," "Income," and "Concession Services and Facilities."

Alternative B (Preferred): Remove All Long-term Trailer Sites. Concessionaire to Expand and Develop New Short-Term Facilities at Resorts. Develop Trails and Land and Water Use Zones.

Concessions Operations.

The following is a general description of concession operations under Alternative B. This is only a framework. If Alternative B is selected in the final ROD, Reclamation will request detailed proposals as soon as possible from interested parties for developing resort areas consistent with this framework, Reclamation policy objectives and acceptable industry practices. Successful proposals will serve as the basis for negotiating new long term concession contracts. Site specific environmental compliance, as required, would be completed before the specific plans are implemented.

Under Alternative B, proposed actions affecting the seven existing resorts would include removing long-term private trailers and developing short-term visitor facilities such as RV and camp sites, cabins, retail outlets and picnic sites. However, potential mitigation measures could include a phase out period that could involve relocation or consolidation of trailers on an interim basis to a less intrusive, fully developed site; actions that could require additional environmental analysis. Other actions would include expanding the houseboat program, improving lakeshore access, and developing local trails as part of a new reservoir trail network. The Capell Cove launch ramp would be operated by a concessionaire under a fee system. A boat-in camping program also could be developed. The area to be used for this program has been previously used as long-term trailer sites and any use by boaters would likely have little to no effect on any nearby wildlife.

The following section describes a general framework of concession operations under Alternative B for the individual resorts. For purposes of this discussion, the framework assumes that proposed developments and expansions were completed as described and not modified to reflect new or updated concepts or methods identified in contractor proposals.

- **Markley Cove** could offer houseboats, as well as marina, retail and food services and hiking opportunities. The resort would be classified as Rural Developed under the WROS system.
- **Pleasure Cove** could offer houseboats, camping (including lakeshore campsites), a camping center facility, RV sites, marina, and retail and food services. Under the WROS system, the resort would be classified as Rural Developed, and the site originally called "The Outback" would be classified Rural Natural.

- **Steele Park** could offer houseboats, hotel/motel accommodations, food, camping, RV sites, picnicking, hiking and retail and marina services that include boat storage. Steele Park also would function as the water skiing center for the lake. The resort proper would be classified under the WROS system as Suburban, while its water ski site at Skier's Cove would be classified as Rural Natural.
- **Spanish Flat** could offer rustic, economical cabins, marina, food and retail services, camping, RV sites, hiking, and picnicking. The Spanish Flat concessionaire also would operate the Capell Cove boat launch under a fee system. The resort would be classified as Suburban under the WROS system.
- **Lake Berryessa Marina** could provide premium amenities at its RV and cabin sites. It also would offer picnicking and hiking opportunities, and marina, retail and food services. Lake Berryessa Marina would be classified as Suburban under WROS system.
- **Rancho Monticello** could offer a wide range of cabins, camp and RV sites, picnicking, and retail, food and marina services (including boat storage). The resort would be classified as Suburban under the WROS system.
- **Putah Creek** could offer hotel accommodations, picnicking, swimming and hiking opportunities, and minimal marina services. Camping and RV sites would be available. The concessionaire also would operate the Camp Berryessa group campground, offering dining, meeting and educational spaces and canoe/kayak rentals at that locale. Putah Creek Resort would be classified as Suburban and Camp Berryessa would be classified as Rural Developed under the WROS system.

Government Operations

Under Alternative B, Reclamation would continue to manage the day-use areas at Oak Shores and Smittle Creek, and the Markley dispersed sites (turnouts), Olive Orchard, North Shore and Pope Creek. An environmental assessment prepared for Pope Creek defines the level of development envisioned for this area.

The existing unimproved turnout at Eticuera would be closed and reseeded with native grasses consistent with surrounding vegetation. A new turnout would be constructed a short distance further north, at mile marker 18 on the Knoxville-Berryessa Road. The turnout would include a graveled parking area capable of accommodating 15 to 20 vehicles, a small vault-type toilet, an information kiosk and a short, gravel trail from the highway to the lakeshore. This proposed upgrade would have no significant impact on the surrounding environment, since a large part of the site locale has long been used unofficially for parking; the short trail to the lakeshore would follow an older road track used when the area was part of a grazing allotment; and the development of a small portion of grassland as part of this proposal would be offset by the rehabilitation of the existing Eticuera turnout.

A turnout at Steele Canyon would be upgraded in much the same manner, with a low-visibility trailhead, graveled parking for 15 to 20 vehicles, a small vault toilet, picnic table, trash receptacle and a graveled trail that would follow a pre-reservoir roadbed to the lake shore. These modest improvements are not anticipated to introduce significant impacts to the environment, as the area has been used for day-use activities for a number of years.

Reclamation also would assist the concessionaire in establishing a no-impact boat-in camping program; limit the use of the Steele Canyon, Olive Orchard, Oak Shores and

Eticuera launch ramps to non-motorized watercraft; and classify the area between Oak Shores, Smittle Creek and Small and Big islands as Rural Natural Non-motorized. In addition, Reclamation would develop a new trail system within the reservoir take-line, upgrade the existing Visitor Center, rehabilitate existing shoreline and reservoir access trails and allow boaters to use offshore mooring sites near Pope Creek, south Putah Creek and the eastside shoreline south of the northern Gunn Grazing Easement fence. (These areas are depicted on Figure 7, Map 5). Reclamation also would establish and manage an environmental education day-use area on Government Point, including minimal rustic facilities that enhance the natural outdoor experience.

Reclamation would employ the WROS recreation classification system to guide management of remaining shorelines, islands and the lake surface.

The descriptions of Affected Environment (including Location, Jurisdiction, Mission, Policies, Uses, County Land Classification and Related Plans and Projects) provided in Section 3.1 for the No Action Alternative also apply to this alternative. However, the 1992 RAMP classification system is not used here in evaluating the Preferred Alternative. Instead, the WROS recreational-use classification system, now in common use by state and federal land managing agencies, is employed.

Alternative C: Remove Long-term Vacation Trailers and Relocate Some to Specified Resorts. Increase Quantities of Short-Term Public Facilities Provided by Concessionaires. Continue Existing Reclamation Facilities/Services. Develop Trails and Land & Water Use Zones.

Concessions Operations

The following is a general description of concession operations under Alternative C. This is only a framework. If Alternative C is selected in the final ROD, Reclamation will request detailed proposals as soon as possible from interested parties for developing resort areas consistent with this framework, Reclamation policy objectives and acceptable industry practices. Successful proposals will serve as the basis for negotiating new long term concession contracts. Site specific environmental compliance, as required, would be completed before the specific plans are implemented.

Under Alternative C, proposed actions affecting the seven existing resorts would include the removal of all trailer sites, and consolidation of a limited number of trailers in less intrusive, fully developed sites in compliance with applicable health and safety codes. New camp and RV sites, lodging for short-term users, and expanded access to the lake would be provided in resort areas. However, the total number of additional camping and RV sites would be less relative to Alternative B because trailers would continue to occupy indefinitely some of the limited space that is appropriate for such developments. Nonetheless, many of the other commercial features described for the resorts under Alternative B would apply to this alternative, as well.

The following section describes a general framework for concession operations under Alternative C for the individual resorts. For purposes of this discussion, the framework assumes that proposed developments and expansions were completed as described and not modified to reflect new or updated concepts or methods identified in contractor proposals.

- **Markley Cove** could offer houseboat rentals, in addition to marina, retail and food services and hiking opportunities. The resort would be classified as Rural Developed under the WROS system.
- **Pleasure Cove** could offer houseboats, limited long-term trailer sites, camping (but fewer campsites than provided in Alternative B), RV sites and marina, retail and food services. The resort proper would be classified as Rural Developed, and the site originally called “The Outback” would be classified as Rural Natural under the WROS system.
- **Steele Park** could offer houseboats, hotel/motel accommodations, a limited number of long-term trailer spaces, and food, retail and marina services (including boat storage). Also available there would be camping facilities, RV sites (but fewer than the number proposed under Alternative B) and picnicking, hiking and water skiing opportunities. The resort proper would be classified as Suburban and the water ski site at Skier’s Cove as Rural Natural under the WROS system.
- **Spanish Flat** could offer cabins, a limited number of long-term trailer spaces and marina, food and retail services. The resort would provide a camping center, RV and camp sites (but fewer than the number proposed under Alternative B) and picnicking and hiking opportunities. The resort would be classified as Suburban under the WROS system.
- **Lake Berryessa Marina** could offer premium RV sites, picnicking and hiking opportunities, cabins and marina, and retail and food services. The resort would be classified as Suburban under the WROS system.
- **Rancho Monticello** could offer cabins, a limited number of long-term trailer sites and camp and RV sites (but fewer than the number proposed under Alternative B). Picnicking, retail and food service and limited marina services also would be available there. The resort would be classified as Suburban under the WROS system.
- **Putah Creek** could offer hotel accommodations, camping, RV and picnic sites, and hiking and swimming opportunities. The resort also would operate the Camp Berryessa group campground from May until September. At Camp Berryessa, the concessionaire would institute a reservation system and offer a group camping center with a small number of RV sites and canoe/kayak rentals. Reclamation would manage the camp from September until May for environmental education and special use groups. The resort proper would be classified as Suburban and Camp Berryessa would be classified as Rural Natural under the WROS system.

Government Operations

Under Alternative C, Reclamation would continue to manage the day-use areas at Oak Shores and Smittle Creek, and the dispersed sites (turnouts) at Markley, Olive Orchard, North Shore and Pope Creek. The proposed improvements to the old and new turnouts at Eticuera and the turnout at Steele Canyon described in Alternative B would be implemented under Alternative C, as well.

In addition, the launch ramps at Steele Canyon and Oak Shores, which are designated for non-motorized use under Alternative B, under Alternative C would allow for powered watercraft. (However, no trailers are allowed in Oak Shores Park due to inadequate parking for them.) Waters adjacent to those ramps would be zoned for speeds up to 5 mp. The launch ramp at Capell Cove, assigned to a concessionaire under Alternative B, would be managed by Reclamation under Alternative C. Launching facilities at Olive Orchard, Oak Shores and Eticuera would be restricted for non-motorized craft. As in Alternative

B, Reclamation would employ the WROS recreational-use classification system, previously described for the resorts, to guide management of shorelines and lake surfaces.

Reclamation also would develop a new trail system within the reservoir take-line, upgrade the Visitor Center, rehabilitate existing shoreline and reservoir access trails and allow boaters to use offshore mooring sites near Pope Creek, south Putah Creek and the eastside shoreline south of the northern Gunn Grazing Easement fence. These areas are depicted on Figure 7, Map 5.

Reclamation would operate Camp Berryessa as an outdoor education center and for special-use groups from September until May. Finally, Reclamation also would establish and manage an environmental education day-use area on Government Point, which would include minimal, rustic facilities that enhance the natural outdoor experience.

The descriptions of Affected Environment (including Location, Jurisdiction, Mission, Policies, Uses, County Land Classification and Related Plans and Projects) provided in Section 3.1 for the No Action Alternative also apply to Alternative C.

Alternative D: Reclamation to Manage, Expand and Develop Camping/Lake Access Facilities and Services. Reduce Commercial Services Provided by Concessionaires.

Concessions Operations

The following is a general description of concession operations under Alternative D. This is only a framework. If Alternative D is selected in the final ROD, Reclamation will request detailed proposals as soon as possible from interested parties for developing resort areas consistent with this framework, Reclamation policy objectives and acceptable industry practices. Successful proposals will serve as the basis for negotiating new long term concession contracts. Site specific environmental compliance, as required, would be completed before the specific plans are implemented.

Under Alternative D, proposed actions affecting the seven existing resorts would include removing all long-term trailers and then converting two of the seven resorts to direct Reclamation management and operation. Commercial operations would resume at the five remaining facilities. Under this alternative, the variety *but not the number* of visitor accommodations (camp and RV sites, cabins, etc.) described for the various resorts under Alternative B would occur under Alternative D, as well.

The following section describes a general framework for concession operations under Alternative D for the individual resorts. For purposes of this discussion, the summary assumes that the build-outs have been completed and not modified to reflect new or updated concepts identified in contractor proposals

- **Markley Cove** could offer houseboats, marina and retail services and hiking opportunities. The resort, which would continue as a concession operation, would be classified as Rural Developed under the WROS system.
- **Pleasure Cove** would revert to direct Reclamation management. It would offer camping, RV and picnic sites, a launch ramp and retail and basic food services. The resort would be classified as Rural Developed, and the site originally termed “The Outback” would be classified as Rural Natural under the WROS system.

- **Steele Park** could offer hotel/motel accommodations, food, retail and marina services (including boat storage) and camping and RV sites. It also would offer picnicking, hiking and water skiing opportunities. The resort, which would continue as a concession operation, would be classified as Suburban and the water ski site at Skier's Cove as Rural Natural under the WROS system.
- **Spanish Flat** could offer rustic cabins, marina, food and retail services, camping, RV and picnic sites and hiking opportunities. The resort, which would continue as a concession operation, would be classified as Suburban under the WROS system.
- **Lake Berryessa Marina** could offer premium amenities at its RV and cabin sites. Also available there would be hiking and picnicking opportunities, along with marina, retail and food services. The resort, which would continue as a concession operation. It would be classified as Suburban under the WROS system.
- **Rancho Monticello** could offer cabins, camping, RV and picnic sites, retail and food service and limited marina services. The resort, which would continue as a concession operation. It would be classified as Suburban under the WROS system.
- **Putah Creek** would revert to direct Reclamation operation. Camping and RV sites, hiking and picnicking opportunities, retail service and a launch ramp would be available for public use there. Swimming and canoe rental opportunities also would be available. The resort would be classified as Suburban under the WROS system.

Government Operations

Under Alternative D, Reclamation would continue managing the day-use areas at Oak Shores and Smittle Creek, and the dispersed sites (turnouts) at Markley, Olive Orchard, North Shore and Pope Creek. Proposed turnout improvements at Eticuera and the turnout at Steele Canyon, described in Alternative B, also apply to Alternative D.

The launch ramps at Steele Canyon and Oak Shores, designated for non-motorized watercraft under Alternative B, would likewise be limited to non-motorized use under Alternative D. Also, the entrance to Steele Canyon Cove would be restricted to non-motorized use. Boat speeds would be limited to 5 mph boat on Putah Creek upstream from the bridge to Camp Berryessa, to provide a safe swimming area adjacent to the camp.

Under this alternative, Reclamation also proposes to develop a major trail system, and to operate Pleasure Cove and Putah Creek Resorts as described above. Camp Berryessa would be managed by Reclamation year-round as a group camping, meeting and recreation center. The boat launch there would be restricted to non-motorized craft, and a no-impact boat-in camping program would be initiated.

Lake management would be guided by the WROS recreational-use classification system, as described in the other action alternatives. Also, as in Alternative B, overnight mooring would be permitted at areas designated near the east shore, and Reclamation would enhance visitor services by upgrading the Visitor Center.

The descriptions of Affected Environment (including Location, Jurisdiction, Mission, Policies, Uses, County Land Classification and Related Plans and Projects) provided in Section 3.1 for the No Action Alternative also apply to Alternative D.

3.1.2 Environmental Consequences and Mitigation

Alternative A (No Action): Continue Existing Commercial Services until Concession Contracts Expire in 2008/2009. Continue Reclamation Services and Facilities in Accordance with the 1992 RAMP EIS.

Impact 3.1.2.1: Potential Impact Due To Inconsistency with Reservoir Jurisdiction

The No Action Alternative would be consistent with the continued Concurrent Jurisdiction authority held by Reclamation since the establishment of Lake Berryessa Reservoir in 1948. Implementation of Alternative A would not create an impact in this regard.

The elements of Concurrent Jurisdiction are described in Chapter 3.1 Affected Environment/Existing Setting.

Impact 3.1.2.2: Potential Impact Due To Inconsistency with the Mission of Reclamation

The No Action Alternative would be consistent with the mission statement for Reclamation (as it is quoted in Chapter 3.1) and with the ongoing management of programs and facilities at Lake Berryessa Reservoir. Implementation of Alternative A would not create an impact in this regard.

Impact 3.1.2.3: Potential Impact Due To Inconsistency with Reclamation Policies

The No Action Alternative would permit commercial activities at the reservoir to continue under existing conditions, which are in conflict with current Reclamation policy governing exclusive use. These activities were permitted under concession contracts that were signed before the current policy was developed, and the contracts remain valid until they expire in 2008-2009. Their expiration offers an opportunity to bring concession operations into compliance with existing policy, but such change would not occur under a No Action Alternative. Further, the No Action Alternative would not be consistent with Reclamation policy regarding non- facilities and services the agency provides to the public. That policy emphasizes short-term facilities and services, whereas current emphasis is on long-term, private uses. Therefore, implementation of Alternative A would have a significant impact in this regard.

Impact 3.1.2.4: Potential Impact Due To Inconsistency with Uses of Reclamation Land (Grazing)

Under the No Action Alternative, Reclamation would continue to permit grazing activities on Reclamation land. That management practice is consistent with approved land use policies for the reservoir. A non-exclusive grazing easement has been granted for that portion of land that lies between contour elevation 440 and the eastern line of Reclamation's acquisition, and between the south boundary of Parcel 4, Unit R-23, and between the south boundary of Parcel 3, Unit R-29. Implementation of Alternative A would not alter, interfere with, or otherwise impact the grazing use of that Reclamation land.

Impact 3.1.2.5: Potential Impact Due To Inconsistency with Land Classification Categories as Described in the 1992 RAMP

The No Action Alternative represents ongoing management under the guidance of the

1992 RAMP, which designates levels of appropriate visitor uses and/or development at the reservoir. Therefore, implementation of the No Action Alternative by definition would be consistent with the continued use of the land classification categories described in that document. Alternative A would have no impact in this regard.

Impact 3.1.2.6: Potential Impact Due To Incompatibility with Napa County Land Classification

There are no private lands within the federal take-line that would be subject to Napa County zoning criteria. Therefore, implementation of Alternative A would have no impact in this regard.

Impact 3.1.2.7: Potential Impact Due To Incompatibility with Related Plans (RAMP)

The No Action Alternative represents ongoing management under the guidance of the 1992 RAMP; therefore, implementation of Alternative A would be compatible with the preferred actions described in that management document. However, several of the actions proposed by the RAMP are not yet fully implemented. These actions include developing trails, rehabilitating facilities for special-needs populations and implementing water surface zoning and use restrictions. A list of completed preferred actions and their relationship to the alternatives is provided in Attachment 5. Progress toward the remaining RAMP proposed actions would continue unless and until a new Preferred Alternative is approved and implemented under the current EIS process. Implementation of Alternative A would continue that progress, and therefore would create no impact in this regard.

Impact 3.1.2.8: Potential Impact Due To Incompatibility with Related Plans (Lake Berryessa Wildlife Area)

Under the No Action Alternative, the 30-year Memorandum of Agreement signed by Reclamation and DFG in 1995 would remain in effect. Alternative A is compatible with the provisions of that Memorandum of Understanding, and implementation of the No Action Alternative would have no impact in this regard.

Impact 3.1.2.9: Potential Impact Due To Incompatibility with Related Plans (Quail Ridge Reserve)

The Quail Ridge Reserve is cooperatively administered under a Memorandum of Understanding signed by the BLM, California Fish & Game, Napa County Land Trust, University of California, Quail Ridge Wilderness Conservancy and Reclamation. This Memorandum of Understanding would remain in effect under the No Action Alternative. Therefore, the alternative is compatible with the provisions of the Memorandum, and its implementation would have no impact in this regard.

Impact 3.1.2.10: Potential Impact Due To Incompatibility with Related Plans (Blue Ridge/Berryessa Natural Area Conservation Partnership)

The Blue Ridge/Berryessa Natural Area Conservation Partnership (Partnership) is an alliance of public resource management agencies and non-profit conservation and preservation organizations with private sector interests in ranching, mining and recreation. Member organizations work together toward the conservation of more than 500,000 acres of private and public lands in Napa, Solano, Yolo, Lake, and Colusa Counties. Under the No Action Alternative, Reclamation would continue to support the goals and objectives of the Partnership. Implementation of Alternative A therefore would be compatible with the Partnership, and would have no impact in this regard.

Alternative B (Preferred): Remove All Long-term Trailer Sites, Concessionaire to Expand and Develop New Short-Term Facilities at Resorts. Develop Trails and Land and Water Use Zones.

Impact 3.1.2.11: Potential Impacts Due to Inconsistency with Reservoir Jurisdiction, Mission, Policies, Uses (Grazing), Land Classification (RAMP) and Napa County Land Use Classifications

With two exceptions, the potential impacts of the Preferred Alternative (Alternative B) on the topics listed above under Impact 3.1.2.11 would be identical to those described for Impacts 3.1.2.1 and 3.1.2.2 and for Impacts 3.1.2.4 through 3.1.2.6 for Alternative A, above. The first exception under Alternative B corrects an inconsistency under Alternative A, 3.1.2.3 that describes a significant impact due to the continuation of existing commercial activities in conflict with Reclamation policy.

The other exception pertains to land classification. Under the No Action Alternative, the land classes described in the 1992 RAMP would continue to be applicable, as that alternative would essentially extend the life of the RAMP. However, under the Preferred Alternative (and under the other action alternatives), Reclamation's more recent WROS recreational-use classification system would be implemented.

The two systems are similar, insofar as Concession and Government Operations are concerned. For example, areas classified as Urban under the WROS system are comparable to the RAMP's Class I – High Density, with both effectively describing resort developments with numerous facilities, infrastructure and public amenities. Areas classified as Suburban or Rural Developed under the WROS system is comparable to the RAMP's Class II - General Outdoor Recreation; and the WROS Rural Natural class is comparable to the RAMP's Class III – Dispersed Recreation category.

Further, if the Preferred Alternative were selected, the WROS system would take effect, and the old 1992 classification system would become defunct. Preferred actions under Alternative B would have to be internally consistent with the WROS recreational-use classification system – which they are; and they are also, in fact, consistent with the 1992 RAMP system.

Impact 3.1.2.12: Potential Impacts Due to Incompatibility with Related Plans (RAMP)

Implementation of the Concession Operations and the Government Operations components of Alternative B would not conflict with the ongoing requirements of the 1992 ramp until the expiration of concession contracts in 2008-2009, and no impact is anticipated.

Impact 3.1.2.13: Cumulative Environmental Impacts To Land Use

Definition of Cumulative and Indirect Impacts

A cumulative impact is defined as the impact on the environment, which results from the incremental impact of the action when added to other past, present and reasonably foreseeable future actions regardless of what agency (Federal or Non-Federal) or person undertakes such actions. Cumulative impacts can result from individually minor but collectively significant actions taking place over a period of time. (40 CFR 1508.7-.25)

An indirect impact is one that may eventually result from a direct impact of a particular action, which would cause either beneficial or adverse results. Indirect

impacts are generally associated with an intended use of water, and include economic and human population growth inducement, changes in land use (including habitat changes affecting biological resources) and potential industrial development.

Based on the analysis in this VSP EIS, information from the 1992 RAMP EIS and other documents, the proposed implementation of the Concession and Government Operations components for Alternative B would not result in any cumulative environmental impacts to the Affected Environment (including Location, Jurisdiction, Mission, Uses (grazing), County Land Classification and Related Plans) since these categories remain unchanged by any proposals in this alternative.

The application of recreation use criteria under WROS recreational-use classification system, as part of the management policy for Lake Berryessa, would be consistent with Preferred Action 17 in the RAMP, which stipulates the adoption of water surface and zoning restrictions. Implementation of the WROS system would have a beneficial effect, as it provides a means of assessing and regulating public use of the reservoir and thereby provides increased protection to the natural resources.

Also, there is no record of incremental actions in the past or present or envisioned for the near future, taken or to be taken by Reclamation or other authorities, which constitute cumulative impacts to the Land Use topics under this alternative; and no indirect impacts would be anticipated.

Impact 3.1.2.14: Potential Impacts to Land Use from Irreversible and Irretrievable Commitments of Resources

Definition of Irreversible and Irretrievable Commitment of Resources

Irreversible commitments are decisions affecting renewable natural resources, the implementation of which would cause a resource to deteriorate to a point that renewal could only occur over a long period of time or at great expense, or that would cause the resources to be removed or destroyed (40 CFR 1502.16).

Irretrievable commitments are those decisions that would result in the loss of production or use of natural resources, or that would represent lost opportunities during the time the resource could not be used (40 CFR 1502.16.).

There would be no impacts to Land Use topics due to the irreversible or irretrievable commitment of resources as a result of implementation of Alternative B since topics under Land Use would remain unchanged by any of the proposal in this alternative.

Impact 3.1.2.15: Potential Impacts to Land Use from Short-term Effects versus Long-term Effects

Definition of Short-term Effects versus Long-term Effects

Reclamation guidelines for the preparation of planning documents under NEPA specify that relationships between short-term uses and long-term productivity be considered (40CFR15002.16).

Short-term effects are those positive or negative effects that may occur as the result of actions in a selected alternative and that may affect the short-term use or productivity of the resources involved.

Long-term effects are those positive or negative effects that may occur as the result of actions in a selected alternative and that may affect the long-term use or productivity of the resources involved.

There would be no short-term effects associated with Alternative B for land use-related topics. Long-term productivity would be enhanced, however, through the continued support for the various contracts with other agencies and owners of the surrounding lands. It is further anticipated that long-term productivity would be positively affected by the implementation of the WROS recreation-use classification system, which would increase protection of the natural resources and strengthens Reclamation's role in managing overall visitation.

Impact 3.1.2.16: Unavoidable Adverse Impacts to Land Use

Definition of Unavoidable Adverse Impacts

Unavoidable adverse impacts are those environmental consequences of an action that cannot be avoided, either by changing the nature of the action or through mitigation, and that would adversely affect a resource (40 CFR 1502.16).

There would be no unavoidable adverse impacts to land use associated with Alternative B.

Alternative C: Relocate and Reduce the Numbers of Long-Term Trailer Sites. Expand Short-Term Public Facilities Provided by Concessionaires. Continue Existing Reclamation Facilities/Services. Develop Trails and Land & Water Use Zones.

Impact 3.1.2.17: Potential Impacts Due to Inconsistency with Reservoir Jurisdiction, Mission, Policies, Uses (grazing), Land Use Patterns, Land Classification (RAMP), Napa County Land Use Classifications and Related Plans

The descriptions of impacts on the topics under Land Use from the implementation of the Concession and Government Operations components under Alternative C are the same as those provided earlier for the No Action Alternative, with two exceptions. The first exception pertains to land classification. Under the No Action Alternative, the land classes described in the 1992 RAMP would continue to be applicable, as that alternative would essentially extend the life of the RAMP. However, under Alternative C (and under the other action alternative), Reclamation's more recent WROS recreational-use classification system would be implemented, as stated in Alternative B. The second exception is in the application of Reclamation policy. Under Alternative C, the re-introduction of long-term trailers would be in violation of Reclamation's policy regarding exclusive use.

As described under Alternative B, use of the RAMP Land Classification criteria would be comparable to the WROS classification.

Impact 3.1.2.18: Potential Impacts Due to Incompatibility with Related Plans (RAMP)

Impacts on the Land Use topics that might result from implementation of the Concession Operations and the Government Operations components of Alternative C would be compatible with the preferred actions described in the 1992 RAMP.

Impact 3.1.2.19: Potential Cumulative Environmental Impacts to Land Use

Impacts on the Land Use topics that might result from implementation of the Concession Operations and the Government Operations components of Alternative C would be compatible with the preferred actions described in the 1992 RAMP.

Implementation of the Concession Operations and Government Operations components for Alternative C would not create cumulative environmental impacts to the Land Use topics of Location, Jurisdiction, Mission, Uses (grazing), County Land Classification and Related Plans. The adoption of visitor-use criteria under WROS is consistent with Preferred Action 17 in the RAMP. The WROS system is anticipated to have a beneficial effect on land use, as it provide a means of evaluating and regulating public use of the reservoir, thereby providing increased protection to the natural resources.

No indirect impacts to land use would be anticipated under this alternative.

Impact 3.1.2.20: Impacts to Land Use from Irreversible and Irretrievable Commitments of Resources

No impacts to Land Use topics would be expected to result from irreversible and irretrievable commitment of resources proposed under Alternative C.

Impact 3.1.2.21: Potential Impacts to Land Use from Short-term Effects versus Long-term Effects

There would be no short-term effects associated with Alternative C for Land Use topics in the Affected Environment. Effects of Alternative C on long-term productivity would be beneficial, arising from the continued support of neighboring landowners for Reclamation management activities. Likewise, the adoption of a recreational-use classification system (WROS) that increases protection of the natural resources and strengthens Reclamation's role in managing overall visitation would be expected to have beneficial long-term effects.

Impact 3.1.2.22: Unavoidable Adverse Impacts to Land Use

No unavoidable adverse impacts would be associated with the Government Operations and Concession Operations components of the Land Use topics under Alternative C.

Alternative D: Reclamation to Manage, Expand and Develop Camping/Lake Access Facilities and Services. Reduce Commercial Services Provided by Concessionaires.

Impact 3.1.2.23: Potential Impacts Due to Inconsistency with Reservoir Jurisdiction, Mission, Policies, Uses (grazing), Land Use Patterns, Land Classification (RAMP), Napa County Land Use Classifications and Related Plans

The implementation of the Concession and Government Operations components of Land Use topics under Alternative D would have the same effects as those described for the Alternatives A, B or C.

The compatibility of the existing RAMP land use system with the new WROS recreational-use classification system is the same for Alternatives B, C, and D.

Impact 3.1.2.24: Potential Impacts Due to Incompatibility with Related Plans (RAMP)

Implementation of the Concession Operations and the Government Operations components of Land Use under Alternative D would be compatible with preferred actions described in the 1992 RAMP.

Impact 3.1.2.25: Cumulative Environmental Impacts to Land Use

There would be no cumulative environmental impacts associated with the Concession Operations and the Government Operations components of Land Use topics listed under Alternative D

The adoption of visitor-use classes under WROS would have a beneficial cumulative effect, since it provide a means of evaluating and regulating public use of the reservoir, thereby providing increased protection to natural resources.

No indirect impacts to land use would be anticipated under Alternative D.

Impact 3.1.2.26: Potential Impacts to Land Use from Irreversible and Irretrievable Commitments of Resources

There would be no impacts to the topics under Land Use from irreversible or irretrievable commitments of resources proposed under Alternative D.

Impact 3.1.2.27: Potential Impacts to Land Use from Short-term Effects versus Long-term Effects

There would be no short-term effects associated with Alternative D under Land Use topics. As stated under Alternative B, long-term productivity would be beneficially affected due to the continued support by neighboring landowners for Reclamation management policies. Likewise, implementation of the WROS recreational-use classification system would increase protection of the natural resources and strengthen Reclamation's role in managing overall visitation.

Impact 3.1.2.28: Unavoidable Adverse Impacts to Land Use

There would be no unavoidable adverse impacts to land use associated with Alternative D.

3.2 GEOLOGY, TOPOGRAPHY AND SOILS

3.2.1 Affected Environment/Existing Setting

Geology/Topography

Lake Berryessa is located in the northeastern portion of Napa County, among the hilly to steep mountains of the California Coast Range. The eastern shores and both ends of the lake are underlain predominantly by Cretaceous Knoxville sandstone and shale, over which the Bressa, Dibble, Los Gatos, Maymen, Sobrante, and Tehama soils series formed. The western side of the lake is bounded by Jurassic Franciscan sedimentary and associated intrusive rocks, such as serpentine and dolerite. The Montara, Hambright, and Henneke soils developed over those materials.

The coast range between Monticello Dam and the Pacific Ocean is cut by numerous faults. The Wragg Canyon fault is located three miles from Monticello Dam; the Concord-Green Valley and the West Napa Faults are approximately 25-30 miles southwest the dam, and are viewed by the State of California as having a low probability of seismic activity in the foreseeable future.

See websites <http://neic.usgs.gov/neis/states/california/hazards.html>, and <http://geohazards.cr.usgs.gov/eq>. for maps of seismic activity in this area of central to western California.

Soils

There are 11 soil types and complexes identified by the USDA Natural Resource Conservation Service (formerly, the Soil Conservation Service) along the shores of Lake Berryessa. These include Bressa-Dibble soils, Contra Costa loam, Hambright-Rock Outcrop complex, Los Gatos loam, and Tehama silt loam found on old alluvial fans, terraces and on upland plateaus, Bressa-Dibble soils, Los Gatos loam, Montara clay loam, and Sobrante loam found on upland foot slopes, side slopes, and ridge tops; and Bressa-Dibble soils, the Hambright-Rock Outcrop complex, Henneke gravely loam, Los Gatos loam, Millsholm loam, and Montara clay loam, situated on upland plateaus, ridge tops, side slopes, and foot slopes.

A more detailed description of soils and their distribution is provided in Figure D-1 of the 1992 RAMP.

The Affected Environment topics of Geology, Topography and Soil described for the No Action Alternative A also apply to Alternatives B, C and D.

3.2.2 Environmental Consequences and Mitigation

Alternative A (No Action): Continue Existing Commercial Services until Concession Contracts Expire in 2008/2009. Continue Reclamation Services and Facilities in Accordance with the 1992 RAMP EIS.

Impact 3.2.2.1: Potential Impacts Due to Seismic Instability, Changes in Topography, Erosion and Soil Movement from Excavation, Grading or Fill

There is no evidence for potential impacts to any development at Lake Berryessa resulting from geologic, soil or seismic instability, or changes in topography, erosion and soil movements from excavation, grading or fill. An assessment by the State of California

found the potential for seismic activity in the general area of the reservoir to be very low. (See websites referenced above).

Impact 3.2.2.2: Potential Impacts Due to Land Subsidence or Unstable Soil Conditions

The developments along the western shore are situated mainly on a soil type described as the Bressa-Dibble Complex, with Henneke Gravelly Loam and the Los Gatos Loam soils present to a lesser extent. Although the Bressa-Dibble Complex is considered unstable when slopes are greater than 30 %, there have been no past incidents of subsidence or unstable conditions reported for soils underlying the resorts or other major use areas, with the exception of Capell Cove launch ramp.

The Millsholm Loam underlies the north bank of Capell Creek, near its mouth. The erosion hazard for this type of soil is considered high and the slope above the Capell Cove launch ramp at one time did fail. An engineering report prepared in 1995 indicated that the parking and ramp facilities were built on an old landslide composed of clay and rock material. Subsequent rainy seasons and high reservoir levels allowed water to reach and saturate these materials, reducing their sheer strength, and this condition together with the erosion of the toe of the slope and additional moisture caused to present slope to fail. The hill structure, which encompasses approximately 42,000 cubic yards of material, continues to move slowly towards the lake. The parking lot has been repaired and another

engineering study to consider more permanent repairs is scheduled for 2004. This is an on-going condition and not seen as a significant impact.

The engineering report prepared in 1995 can be seen in Attachment 6. No other unstable soil conditions have been identified for this alternative.

Alternative B (Preferred): Remove All Long-term Trailer Sites. Concessionaire to Expand and Develop New Short-Term Facilities at Resorts. Develop Trails and Land and Water Use Zones.

Impact 3.2.2.3: Potential Impacts Due to Seismic Instability, Changes in Topography, Erosion and Soil Movement from Excavation, Grading or Fill

As stated in Alternative A, there is no record of seismic instability having affected any structures at Lake Berryessa and the state of California rates the likelihood of seismic activity occurring in the area as very low.

Under Alternative B, in the absence of design and construction plans for the Concession Operations component, it is assumed that new development at each resort would include the eventual removal and/or rehabilitation and construction of various structures and supporting infrastructure, as necessary. This development is anticipated to include both the excavation and relocation of earth materials with an unknown amount of cut and fill expected to occur at each resort site, depending on individual design requirements. There would be a potential for erosion to occur during these activities. However, with the use of best management practices, the potential effects from development related erosion would be considered minor. Corrective measures would include adhering to all design and construction criteria to insure a separation of construction areas from adjacent sources of water.

Construction of resort facilities would adhere to Title 24 of the 2001 California Code of Regulations, which includes requirements to minimize the potential for soil erosion during construction. Measures would include procedures to separate construction areas from water sources and in the case of Rancho Monticello, insure that the wetlands site adjacent to the sewage treatment plant is protected according to provisions of Section 404 of the Clean Water Act.

Other procedures would include the stockpiling and covering of soils in suitable locations to prevent erosion, and covering or treating disturbed soils (including use of temporary rooted vegetation) to reduce erosion by wind or rain. Rip-rap or other appropriate measures incorporated into project design would reduce erosion impacts to any nearby streams and to the lake. Because these measures would be incorporated into all construction related elements of this alternative, effects are anticipated to be minor.

As a general framework, there are no major changes envisioned for the facilities at Camp Berryessa, a group campground to be managed by the Putah Creek Resort or for Capell Cove Launch Ramp, a Reclamation facility proposed for management by the Spanish Flat Resort, other than modifications required to meeting accessibility standards.

Consequently, it is not anticipated that either of these facilities would be affected by erosion from soil movement due to excavation, grading or fill. The implementation of the Government Operations component, under Alternative B, calls for the development of a trail system and the reclassification of use levels for the reservoir, under WROS criteria. This reclassification would apply to 25 islands, areas along the shoreline as well as the lake surface itself. Reclamation would also continue to manage the day use areas at Oak

Shores and Smittle Creek, and the dispersed sites (turnouts) at Markley, Olive Orchard, North shore and Pope Creek. As described earlier, the existing unimproved turnout at Eticuera would be closed and reseeded with native grasses consistent with surrounding vegetation and would be replaced with a turnout a short distance further north at mile marker 18 on the Knoxville-Berryessa Road. This site would include graveled parking for 15-20 vehicles, a small vault-type toilet, an information kiosk and a short pedestrian gravel trail to the nearby reservoir. This proposed upgrade would create a minor impact to the surrounding environment since a large part of the site has already been used for unofficial parking, the short trail to the lakeshore would follow an older road track used when the area was part of a grazing allotment and the use of a small portion of grassland as part of this proposal would be offset by the rehabilitation of the existing Eticuera turnout.

A turnout at Steele Park would be upgraded much the same way as Eticuera with a low visibility trailhead, graveled parking for 15-20 vehicles, a portable toilet, picnic table, trash receptacle and a graveled trail that would follow a pre-reservoir roadbed to the lakeshore. These modest improvements are anticipated to create only minor impacts to the environment since the areas has already been used for day-use activities for a number of years. Any cut of fill activities at these two turnouts would be minimal if occurring at all since the terrain is flat and already suitable for parking.

There are no plans for any development of the remaining sites under WROS and no adverse effects are anticipated.

The design and construction of new trails by Reclamation would also adhere to the same applicable state design and construction codes used at the resorts as well as the Department of Interior, Bureau of Reclamation "Recreation Facility Design Guidelines" (See Attachment 7).

The 1992 RAMP estimates that the construction of a trail measuring 3 feet wide by 50 miles long may affect from 10 to 18 acres of surface material including vegetation, but if well planned and aligned in an environmentally sensitive manner, a new trail would have a beneficial effect by directing previously indiscriminate uses to the improved system. Although the trail system proposed under this alternative has not yet been designed, it is anticipated that its extent may be at least twice the size of a trail network envisioned under Preferred Action 7, in the RAMP. However, the development of a reservoir-wide trail system, that adopts the erosion abatement and soil conservation criteria proposed for the resorts and utilizes the numerous existing roads and trails and other informal routes that have been created over the years, would likely create only a minor impact to the resources. However, further environmental analysis may be necessary once the final routes have been determined.

Impact 3.2.2.4: Potential Impact Due to Land Subsidence or Unstable Soil Conditions

As noted under the No Action Alternative, the predominant soil types along the western shore are the Bressa-Dibble Complex, the Henneke Gravelly Loam and the Los Gatos Loam. The majority of development along the western shore occurs on the Bressa-Dibble Complex, which becomes unstable when slopes exceed 30%. There have been no reports of unstable soil conditions or land subsidence. Nevertheless, implementation of the Concession Operations component of Alternative B would be accomplished in accordance with design and construction standards that include all applicable codes regarding the presence and use of unstable soils located within the resorts. Earth materials

would be compacted according to approved design and construction specifications. Potential effects under these specifications would be minor.

Under the Government Operations component, with the exception of conditions noted at the Capell Cove launch ramp, the potential effects described for “Land Subsidence or Unstable Soil Conditions” under the No Action Alternative also are applicable to this alternative, as well.

Impact 3.2.2.5: Cumulative Environment Impacts Due to Geology, Topography and Soils

The description of the analysis of cumulative impacts for Alternatives B, C and D provided in Chapter 3.1 apply to this alternative, as well.

The proposals in the Concession Operations component of the plan are the first significant developments envisioned for the resorts since their construction in 1958. This is, therefore, the first time that potential impacts due to geology, topography or soils have been evaluated for environmental compliance purposes. The proposal under the Government Operations component of Alternative B would add to the existing facilities developed by Reclamation, the most recent of which were the day-use areas at Oak Shores, Smittle Creek and the Capell Cove Launch Ramp.

There is no record of past actions that have resulted in cumulative impacts due to geology, topography, or soils; and no such actions are planned. No cumulative or indirect impacts would occur in this regard if Alternative B were implemented.

Impact 3.2.2.6: Potential Impacts Due to Geology, Topography and Soils from Irreversible and Irrecoverable Commitments of Resources

Under Alternative B, there would be an impact to soils resulting from an irreversible and irretrievable commitment of resources for the Concession Operations component. This would result from the likely displacement and/or removal of an unknown quantity of soil within the resorts during the construction of new facilities. In addition, some resort land would be temporarily unusable by the public during the construction period. However, the mitigating measures described under Impact Statement 3.2 above would reduce those impacts to minor.

Another impact due to geology, topography and soils from irreversible and irretrievable commitments of resources would result from development of the trail system proposed under Alternative B. The completed new trail system could extend over 150 miles and affect up to three times the 10-18 acres of surface material predicted for the 50-mile trail proposed in the RAMP. If construction were similar to that described in the RAMP, an unknown quantity of soils within the project corridor would be displaced or removed, and portions of reservoir land would be unavailable to visitors during the course of trail construction. The impacts would be minor to moderate, assuming that erosion control and landscaping measures (as described above) are employed, and that route alignment would follow advantage of existing roads and trails wherever possible.

No other significant developments are proposed under this alternative, other than the accessibility alterations cited earlier, and no irreversible or irretrievable commitment of resources for these other areas would occur under Alternative B.

Impact 3.2.2.7: Potential Impacts Due to Geology, Topography and Soils from Short-term Effects versus Long-term Effects

There are no potential impacts from short-term effects associated with geology or topography under Alternative B; however, there would be impacts to soils from the irretrievable commitment of resources, as described in Impact 3.2.2.6 above.

Development activities at the resorts and along the trail corridor would temporarily prevent public access to those project areas. Long-term uses or productivity, however, would be positively affected, as the completed, modern commercial and Reclamation facilities (trails) would be environmentally sited and designed to be compatible with their natural surroundings. Finally, the adoption of WROS, as noted earlier, would enhance Reclamation's ability to protect the natural resources and manage overall visitation.

Impact 3.2.2.8: Unavoidable Adverse Impacts Due to Geology, Topography and Soils

There would be no unavoidable adverse impacts associated with this alternative.

Alternative C: Remove Long-term Vacation Trailers and Relocate Some to Specified Resorts. Increase Quantities of Short-Term Public Facilities Provided by Concessionaires. Continue Existing Reclamation Facilities/Services. Develop Trails and Land & Water Use Zones.

Impact 3.2.2.9: Potential Impacts Due to Seismic Instability, Changes in Topography, Erosion and Soil Movement from Excavation, Grading or Fill

The potential effects relating to seismic instability, changes in topography, erosion, soil movement from excavation, grading and fill for the Concession Operations component described under Alternative B apply to Alternative C, as well.

Under Government Operations, the development, potential impacts and mitigating measures described for a new shoreline trail system under Alternative B also apply to this alternative. However, as in Alternative B, further environmental analysis may be necessary once the final alignment has been determined.

No significant developments are proposed that would affect the topography or the movement or erosion of soils for the areas reclassified under WROS.

Impact 3.2.2.10: Potential Impacts Due to Land Subsidence or Unstable Soil Conditions

The potential effects relating to land subsidence or unstable soil conditions for the Concession Operations component described for Alternative B apply to this alternative, as well.

With the exception of the unstable soil conditions at the Capell Cove launch ramp, the Government Operations components described under Alternative B also apply to Alternative C. These include the development of a reservoir-wide trail network and the upgrade of two parking/trailheads to the reservoir at Eticuera and Steele Canyon.

Impact 3.2.2.11: Cumulative Environmental Impacts to Geology, Topography and Soils

The description of cumulative environmental impacts under Alternative B for the Concession and Government Operations component applies to Alternative C, as well.

Impact 3.2.2.12: Potential Impacts to Geology, Topography and Soils from Irreversible and Irretrievable Commitments of Resources

Under Alternative C, an impact to soils resulting from an irreversible and irretrievable commitment of resources for the Concession Operations component would occur as described for Alternative B. This would arise from the likely displacement and/or removal of an unknown quantity of soil within the resorts during the construction of new facilities. In addition, some resort land would be unusable by the public during the construction period. However, the mitigating measures described under Impact Statement 3.2.2.3 above would reduce those impacts to a minor level.

Another impact due to geology, topography and soils from irreversible and irretrievable commitments of resources would result from development of the trail system, as described for Alternative B.

The impacts would be minor, assuming that erosion control and landscaping measures (as described above) are employed, and that route alignment would follow advantage of existing roads and trails wherever possible.

No other significant developments are proposed under Alternative C, other than the accessibility alterations cited earlier, and no irreversible or irretrievable commitment of resources for these other areas would occur under this alternative.

Impact 3.2.2.13: Potential Impacts to Geology, Topography and Soils from Short-term Effects versus Long-term Effects

There would be no impacts from short-term uses associated with the Affected Environment topics of Geology and Topography. However, the Alternative B description of short-term impacts due to disturbance of soils is applicable for Alternative C, as well. Likewise, the Alternative B description of short-term uses versus long-term uses or productivity for the remainder of proposals also applies to Alternative C.

Impact 3.2.2.14: Unavoidable Adverse Impacts to Geology, Topography and Soils

There would be no unavoidable adverse impacts to geology, topography and soils associated with Alternative C.

Alternative D: Reclamation to Manage, Expand and Develop Camping/Lake Access Facilities and Services. Reduce Commercial Services Provided by Concessionaires.

Impact 3.2.2.15: Potential Impacts of Seismic Instability, Changes in Topography, Erosion and Soil Movement from Excavation, Grading or Fill

Potential effects relating to seismic instability, changes in topography, erosion and soil movement resulting from excavation, grading and fill for described for Concession Operations and Government Operations-related proposals under Alternative B also apply to Alternative D. Under Alternative D, however, Reclamation (instead of concessionaires) would manage the group campground at Camp Berryessa, the launch ramp at Capell Cove and the Pleasure Cove and Putah Creek Resorts. Design and

construction criteria described for the commercial resorts also would apply to these government facilities.

Other than the modest upgrade of the trailhead/parking areas at Eticuera and Steele Canyon, Alternative D proposes no development of the remaining sites reclassified under WROS.

Impact 3.2.2.16: Potential Impacts Involving Land Subsidence or Unstable Soil Conditions

The potential impacts involving land subsidence or unstable soil conditions for the Concession and Reclamation Operations components described under Alternative B apply to Alternative D, as well.

Impact 3.2.2.17: Cumulative Environmental Impacts to Geology, Topography and Soils

The description of cumulative environmental impacts described for the Concession and Government Operations component of Alternative B applies to Alternative D, as well. As in Alternative B, no cumulative impacts would be associated with geology, topography or soils; and there would be no indirect impacts under Alternative D.

Impact 3.2.2.18: Potential Impacts to Geology, Topography and Soils from Irreversible and Irretrievable Commitments of Resources

The impacts from irreversible and irretrievable commitments of resources described under the Concession Operations component for Alternative B apply to Alternative D, as well.

Under Alternative D, the description of impacts under Government Operations would parallel those described for Alternative B, except that Reclamation would operate two resorts and the group campground. Finally, speed restrictions would be imposed near Camp Berryessa in addition to those previously noted for Steele Canyon Cove.

Impact 3.2.2.19: Potential Impacts to Geology, Topography and Soils from Short-term Effects versus Long-term Effects

The short-term impacts to soils described for Alternative B would be the same for Alternative D.

Impact 3.2.2.20: Unavoidable Adverse Impacts to Geology, Topography and Soils

There would be no unavoidable adverse impacts to geology, topography or soils associated with implementation of Alternative D.

3.3 BIOLOGICAL RESOURCES

Descriptions of and evaluations of impacts to biological resources at Lake Berryessa were derived from existing data. Information regarding the reservoir's flora and fauna, threatened, rare and endangered species, wetlands and aquatic resources, and water and air quality was provided in part by Reclamation and the U.S. Fish and Wildlife Service (USFWS), both of the Department of the Interior; the National Resources Conservation Service of the Department of Agriculture; and the State of California and the Napa County Resource District.

3.3.1 Affected Environment/Existing Setting

Threatened, Endangered and Rare Species

Special-status species are those that are:

- Listed or proposed for listing as endangered or threatened by USFWS and/or the DFG);
- Candidates for listing by USFWS;
- Considered endangered, threatened or rare (Lists 1-4) by the California Native Plant Society (CNPS) (plants only); and
- Species of special concern or special interest to the DFG.

Federal and state endangered species legislation gives special status to several species that *may* occur in one or more of the areas depicted in the U.S. Geological Survey 7 ½ minute quadrangles encompassing Lake Berryessa and its tributaries. These quadrangles are Capell Valley, CA, Lake Berryessa, CA, Monticello Dam, CA, Chiles Valley, CA, Brooks, CA, Aetna Springs, CA and Walter Springs, CA.

Raptors such as the bald eagle and peregrine falcon inhabit the area, as noted under “Birds, Common and Protected.” In addition, elderberry bushes (*Sambucus mexicana*), which supply habitat for the federally threatened valley elderberry longhorn beetle (*Desmocerus californicus dimorphus*), occur throughout the Lake Berryessa area. The proposed critical habitat designation (Federal Register Vol. 69, No.71 April 13, 2004) for the red-legged frog includes land around the reservoir. Although surveys have not yet occurred, they will be completed together with further site specific environmental analysis prior to any development activities. (For a species list, see Attachment 17).

Mammals

Mammals present in and near the Lake Berryessa area include black-tailed deer, mountain lion (*Felis concolor*), which is a specially protected mammal under the State Fish and Game code, Section 4800; coyote, black bear, bobcat, gray fox, raccoon, striped skunk, jackrabbit, California ground squirrel and various other small animals. A complete list of wildlife species is provided in Appendix F of the RAMP.

Birds (Common and Protected Species)

More than 80 species of birds are found in the Lake Berryessa area. These include the turkey vulture, great horned owl, belted kingfisher, bald eagle, Cooper’s hawk, golden eagle, Aleutian Canada goose, mallard, California quail and wild turkey. (A complete listing is found in the RAMP, Appendix F) All but three species of wild birds are protected in the United States under federal and/or state law. Pursuant to the federal Migratory Bird Treaty Act of 1918 (MBTA), it is illegal to “take” any migratory bird without a federal permit, excluding only three non-native species: the English (house) sparrow, starling, and rock dove (pigeon). The federal MBTA (16 USC 703, Supp. 11989) prohibits killing, possessing or trading in migratory birds except in accordance with regulations prescribed by the Secretary of the Interior. Protections provided by this Act encompass whole birds, parts of birds, and bird nests and eggs.

Raptors, or birds of prey (e.g., eagles, hawks, and owls), and their nests are protected under both federal and state laws and regulations. The California Fish & Game Code Section 3503.5 states that it is illegal to take, possess or destroy any birds in the orders Falconiformes or Strigiformes (birds of prey) or to take, possess, or destroy the nest or

eggs of any such bird except as otherwise provided by this code or any regulation adopted pursuant thereto." In addition, bald and golden eagles receive protection under the federal Bald and Golden Eagle Protection Act of 1948.

At Lake Berryessa, the peregrine falcon, no longer federally listed as a threatened species, is resident in the area. Golden eagles and Aleutian Canada geese winter on and near the lake. Waterfowl and fish attract eagles, and open water and sprouting grasses provide habitat for the geese. The northern spotted owl and western snowy plover are listed as threatened, but neither species has been observed at the lake. The bald eagle, also listed, has been observed in the immediate vicinity of the reservoir, and two active nests have been observed on the western side of the lake. The greater sand hill crane, a migrant species, and the white-tailed kite, a year-round resident, are both on the state's fully protected list.

Fish

The DFG introduced largemouth bass, smallmouth bass and red-eared sunfish to Lake Berryessa in 1957. Largemouth bass was intended to be the reservoir's principal game fish, supported by red-eared sunfish as its primary food source. Eventually, cold-water species, including kokanee salmon, silver salmon, brown trout, and rainbow trout, were introduced. Threadfin shad were then introduced as the primary forage fish. During this same period, channel catfish, white crappie, and black crappie were introduced to the lake to increase the warm-water fisheries.

In addition to emphasizing warm-water fish, the DFG began a trophy trout program by stocking additional rainbow trout, brown trout and silver salmon in the lake. The only type of trout presently being planted in the lake is the rainbow. However, in February 2001, the DFG made the first planting of Chinook salmon, an activity that has continued into 2003. In March 2002, the first planting of kokanee salmon also occurred. There are no threatened, endangered or protected fish species reported in Lake Berryessa reservoir or its headwaters. A more detailed discussion of the management of fish can be found in the 1992 RAMP, "E. Fish Resources," page 42. A complete list of fish occurring in Lake Berryessa is found in the 1992 RAMP, Appendix H.

Amphibians and Reptiles

The western pond turtle, the western rattlesnake and the western fence lizard are but a few of the species found in the Lake Berryessa area.

The giant garter snake and the California red-legged frog both are listed as threatened species, but none have been reported in the study area. According to 50 CFR 17.95(d)4, existing features and structures within the boundaries of the mapped units, such as buildings, roads, aqueducts, railroads, other paved areas, lawns, and other urban landscaped areas, and uplands removed from essential aquatic and dispersal habitat, will not contain one or more of the primary constituent habitat elements of the red-legged frog. Although 4.1 million acres, including those of Lake Berryessa, were previously declared critical habitat for the red-legged frog by the Department of the Interior, this designation was vacated by the District of Columbia Federal District Court on November 6, 2002. The complete Memorandum Order can be found in Attachment 8.

Vegetation

The rolling hills surrounding most of the lake are vegetated with oak, chaparral, and gray pine. North-facing slopes are generally about 90 % covered with black oak, scrub oak and chaparral. South-facing slopes are approximately 60 % covered with more temperature-

resistant shrubs such as ceanothus, toyon, chamise, coyote brush, manzanita and poison oak. Forbs and grasses (fescue, wild oats, soft chess, mountain brome, and foxtails) compose much of the understory.

Six major habitat types that occur in the Lake Berryessa area are Blue Oak Woodland, Valley Oak Woodland, California Mixed Chaparral, Chamise Chaparral, Cismontane Introduced Grassland, and Mixed Northern Riparian Woodland.

Blue Oak Woodland is the dominant habitat type surrounding the lake. It occurs both as thick stands along the west and south shores and as open forests along the east shore, throughout the valleys and on lower slopes of the surrounding hillsides. At Lake Berryessa, Blue Oak Woodland occurs with Cismontane Valley Grassland and intergrades with Valley Oak Woodland and the chaparral habitat types.

Valley Oak Woodland is found on soils that retain more moisture than those that support the Blue Oak Woodland. Typically, this habitat type occurs in the valley bottoms and along intermittent stream banks. California Mixed Chaparral covers many of the south-facing slopes and the higher ridges. It is often found adjacent to oak woodland and grassland habitats. At Lake Berryessa it is commonly associated with steep rock outcrops.

Chamise chaparral is found on the most shallow and dry soils, exclusively on south-facing slopes. It is a homogeneous habitat consisting almost entirely of chamise, with some manzanita and buckbrush.

Cismontane Introduced Grassland covers nearly all of the northeastern shore. Historically, this area was probably oak woodland, but past brush clearing and livestock grazing have converted it to grassland with a few remnant oaks. As in many parts of the region that have received the same treatment, regeneration of oak is not evident.

Mixed Northern Riparian Woodland usually occurs in a narrow band along the stream banks. The transition to adjacent oak woodland is usually abrupt. Riparian habitat makes up a small percentage of the total vegetation in the area. A list of trees, shrubs, grasses, forbs and ferns occurring in the Lake Berryessa area can be found in the RAMP, Appendix E.

Floodplains

Resort facilities and other long-term sites have been placed within the reservoir floodplain (440 - 455 foot MSL). Flooding of these facilities and long-term sites has occurred, and these developments continue to be subject to flooding. Equipment and hazardous chemicals such as oils, gasoline and pesticides, when stored in the reservoir floodplain, continue to pose a threat to the lake's water quality

Wetlands

Wetlands are a subset of a much broader category, waters of the United States, which include regulated water bodies such as wetlands, and non-wetland habitats such as streams, rivers, lakes, ponds and oceans. Waters of the United States provide valuable habitat for a large number of wildlife species, and they are a sensitive resource. Waters of the United States are subject to regulations and are within the jurisdiction of state and federal agencies under the Clean Water Act (CWA).

The U.S. Army Corps of engineers (Corps) and the U.S. Environmental Protection Agency define a wetland as an area that is inundated or saturated by surface or ground water at a frequency and duration sufficient to support, and that under normal circumstances does support, a prevalence of vegetation typically adapted for life in

saturated soil conditions. To fall under the Corps' jurisdiction, a wetland needs to meet specific criteria as defined in the Corps Wetland Delineation Manual.

Under Section 404, the Corps of Engineers, Department of Defense regulates the dredging and discharge of fill materials into waters of the United States. These waters include: intrastate lakes, rivers, streams (including intermittent streams), mudflats, sand flats, wetlands, sloughs, prairie potholes, wet meadows, playa lakes or natural ponds and wetlands adjacent to any waters of the United States (CFR 33 Part 328).

At Lake Berryessa, two sites have been identified as meeting the criteria for wetlands under Section 404 of the Clean Water Act. The first of these, located within the land assignment for Rancho Monticello Resort, measures 0.206 acres and is situated below and 200 feet to the east of the Rancho Monticello Resort sewage treatment plant. The second wetland, the Olive Orchard Wetland, which was created by impounding Sugarloaf Creek behind the Knoxville Road, was constructed by Reclamation and Ducks Unlimited to create a seasonal wetland for waterfowl. It is approximately 5 acres in size. Cattails and Pacific willows are the dominant types of wetland vegetation found at the Rancho Monticello site. Pacific willow, cottonwood, elderberry and tule grass were planted at the Orchard Wetland site with the completion of the project in 2001. An Environmental Assessment was prepared prior to the start of the Olive Orchard Wetland project and is provided in Attachment 9.

There are no other areas within the Lake Berryessa boundary that have been identified as wetlands.

Water Resources

The water supply for Lake Berryessa is provided by the 568-square-mile drainage basin above the dam. The elevation of the basin ranges from 182 feet at the base of the dam to 4,722 feet at the upper end of Putah Creek, with most of the basin lying below 1,500 feet. There are four principal creeks that flow into Lake Berryessa: Capell Creek, Pope Creek, Eticuera Creek, and Putah Creek — the main drainage of the basin. The mild climate of the basin has only two noticeable seasons: a warm, dry season from May through October and a cool, wet season from November through April. Most of the precipitation occurs as rain during the cool, wet season, with only minor amounts of snow falling on the upper portions of the basin.

Lake Berryessa has a storage capacity of 1,600,000 acre-feet (AF) at an elevation of 440 feet MSL. The average annual inflow to the reservoir is 369,000 AF and the annual firm yield is 201,000 AF. An additional release of 22,000 AF is required annually to meet prior downstream water rights along Putah Creek. An upstream reservation of 33,000 AF was established by the State Water Resources Control Board to provide water for future development of the area above Monticello Dam. Reclamation has appropriated 7,500 AF of the 33,000 AF to provide for future development around the reservoir. The reservoir water level may fluctuate from a maximum of 455 feet to a minimum elevation of 253 feet MSL. A water level of 309 feet MSL is considered dead storage elevation.

Water Quality

Oversight of the water quality of Lake Berryessa is provided jointly by Reclamation and the California Department of Health Services.

Reclamation collects monthly samples at Lake Berryessa for analysis of fecal coliform bacteria. Reclamation also tests water samples taken quarterly from Putah Creek below the dam to determine the presence of biological agents such as *Giardia* and

Cryptosporidium, inorganic materials such as chloride, fluoride and sulfate, and a variety of minerals including mercury, arsenic, barium and zinc. The California Department of Health Services conducts tests for many of the elements monitored by Reclamation, but takes its samples in the vicinity of the resorts. A recent report prepared by Reclamation indicates that the presence of MTBE, a by-product of gasoline used by motorized watercraft, has essentially disappeared from samples taken at various test sites on the reservoir since the chemical was banned from gasoline in 2001. In summary, water quality from all the sources currently meets the standards for drinking water supplies as specified under Title 22 of the State of California.

A sample of the results of Reclamation and Napa County tests for a variety of sites and selected periods between 1997 and 2002 can be seen in Attachment 10.

Air Quality

The Lake Berryessa area is considered a part of the San Francisco Bay Area Air Basin. This basin encompasses nine counties, including Napa County. The unifying feature of this monitoring area is the bay, which is oriented north to south and covers about 400 square miles within a total area of 5,545 square miles. Air quality in the San Francisco Bay Area Air Basin is considered better than in other areas of the South Coast Air Basin and this is due, in part, to a more favorable climate, with cooler temperatures and better ventilation. With about 20 % of California's population residing in the San Francisco Bay Area, pollution sources in the region account for about 16 % of the total statewide criteria pollutant emissions.

There are no large sources of industrial pollution near Lake Berryessa; therefore, visibility from point to point within the major drainage basin is good and air quality in the area is seen as essentially the same as, if not better than, air in the more southern portions of the Bay Area Air Basin. This observation, however, is not supported by empirical data, since there are no air-monitoring stations located within the Lake Berryessa/Putah Creek air shed. The closest station is located at Vacaville, CA, approximately 20 miles to the southeast. A more detailed assessment of the air quality found in the Bay Area Basin may be viewed at the website www.arb.ca.gov/aqd/almanac/almanac02/almanac02.htm.

The Affected Environment topics of Wildlife, Birds, Threatened, Endangered and Rare Species, Fish, Amphibians and Reptiles, Vegetation, Floodplains, Wetlands, Water Resources, Water and Air Quality apply for No Action Alternative A, Alternatives B, C and D.

3.3.2 Environmental Consequences and Mitigation

Alternative A (No Action): Continue Existing Commercial Services until Concession Contracts Expire in 2008/2009. Continue Reclamation Services and Facilities in Accordance with the 1992 RAMP EIS.

Impact 3.3.2.1: Potential Impact to Threatened, Endangered or Rare Species

Under the No Action Alternative, Reclamation, the USFWS and DFG would continue their oversight and protection of special-status species at the lake. The two known active bald eagle nests are located at least two miles from any developed areas. Reclamation has determined that this action will have no effect on listed, proposed, or candidate threatened or endangered species or on designated critical habitats. Reclamation would continue to monitor the nests to insure adequate protection, especially during the breeding and nesting seasons. Other raptors, such as peregrine falcons, are somewhat

more common. Their nesting sites, though not as closely monitored, are not found within the developed areas. The white-tailed kite is another year-round resident, and the greater sand hill crane is a migrant species. Both are on the state's threatened list. To date, human disturbance of any of the protected species has not been observed.

Threatened, endangered or rare examples of other species of birds, amphibians, reptiles and plants have not been documented within the project boundary. The valley elderberry longhorn beetle, which is federally listed as threatened, could potentially exist in elderberry shrubs growing in and near the project area. To date, however, the presence of the beetle there has not been documented. It should be noted that, in addition to the elderberry shrubs growing at Smittle Creek near the entrance to Lake Berryessa Marina, elderberry shrubs are quite common and occur throughout the Lake Berryessa area.

The proposed critical habitat designation (Federal Register Vol. 69, No.71 April 13, 2004) for the red-legged frog includes land around the reservoir. Although surveys have not yet occurred, they will be completed together with further site specific environmental analysis prior to any development activities. No impacts to Threatened, Endangered or Rare Species are anticipated under this alternative. See Attachment 17.

Impact 3.3.2.2: Potential Impact to Mammals

Implementation of the No Action Alternative, which is a continuation of existing conditions, would not impact resident wildlife populations within the project boundary. Larger mammals such as mountain lion, black bear and bobcat, although not commonly found in the high-use areas in and near the resorts, occasionally are seen in lands bordering the reservoir. The presence of deer and smaller animals such as coyotes, raccoons and striped skunks, however, are more frequent, and would continue to be observed in the developed areas as well as more remote locations around the lake. The immediate protection and management of these various animals would remain the responsibility of California Fish & Game and Reclamation.

Impact 3.3.2.3: Potential Impact to Birds (Common and Protected Species)

Implementation of the No Action Alternative would continue the existing conditions that support a diverse and viable bird population and protect those special-status species listed by the U.S. Fish and Wildlife and California Fish & Game. Active bald eagle nests have been mapped and are monitored to insure appropriate protection, as are other special-status species observed at the lake. Under this alternative, protection strategies currently in place would continue to be used, and there are no actions proposed by Reclamation, state, county or other authorities that are anticipated to impact the various common and protected species of Lake Berryessa.

Impact 3.3.2.4: Potential Impact to Fish Populations

The No Action Alternative would have no impact on the various species of fish that inhabit the lake. Stocking programs, which include periodic monitoring of game and other fish populations, would continue to be conducted by the California Fish & Game. Creel census occurs several times each month, and other than a systemic but non-threatening infestation of rainbow trout by the anchor worm and higher than normal concentrations of mercury occurring in various species, fish populations appear to be healthy.

Impact 3.3.2.5: Potential Impact to Amphibians and Reptiles

As stated previously, there are no surveys of amphibian and reptile populations residing within or frequenting the shallows, shoreline and areas up to the take-line of the lake.

Though these environs are accessible to visitors, there is no evidence of adverse affects on these species.

Impact 3.3.2.6: Potential Impact to Vegetation

Vegetative cover has become well established, particularly after the cessation of grazing on sections of the land surrounding the lake. Black and scrub oak dominate north-facing slopes, coyote brush, manzanita and chamise cover sizable areas of south-facing slopes, and fescue, wild oats and foxtails compose much of the understory. This same mix of vegetation is also found on the lake's various islands. Class I and II areas both exhibit more cultivated landscapes, whereas the remaining class-types host a natural and unmanaged vegetative cover. This alternative would have no impact on Lake Berryessa vegetation.

Impact 3.3.2.7: Potential Impact to Floodplain

Under the No Action Alternative, incidents of flooding and subsequent adverse affects to the floodplain will continue when the reservoir level rises above 440 feet, flooding those resort buildings remaining in the water influence zone. Major impacts occur when equipment and hazardous chemicals such as petroleum products and pesticides are inundated while stored in these lower structures. The potential for impacts has been alleviated to some degree with the removal of approximately 200 trailers from areas termed "dry sites," which are located in two resorts. These are trailer sites with no sewage and water hookups. They were responsible, in part, for previous water quality violations when the lake level exceeded 440 feet.

Impact 3.3.2.8: Potential Impact To Wetlands

There are two wetland sites identified within the reservoir boundary. The first is from the impoundment of Sugarloaf Creek behind the Knoxville Road, which was created for seasonal waterfowl. Approximately 5 acres are affected. The second is located adjacent to the sewage treatment plant that serves Rancho Monticello Resort. It is 0.206 acres in size. Neither of these sites is threatened by development or visitor activities. Under Alternative A, they would continue to be monitored and protected according to Section 404 of the Clean Water Act. There would be no impacts to these resources anticipated under this alternative.

Impact 3.3.2.9: Potential Impact to Water Resources

Implementation of the No Action Alternative, which is a continuation of existing conditions, would not affect drainage patterns (ground water or streams) or the volume of water flowing into the lake. Therefore, there would be no impacts anticipated for water resources under this alternative.

Impact 3.3.2.10: Potential Impact to Water Quality

Under Alternative A, regular testing of reservoir waters would continue to be conducted by the State of California and Reclamation. Due to a variety of deficiencies in equipment and operations, each of the resorts has been found at various times to be in violation of state and county regulations regarding the treatment of wastewater. When they occurred, these violations caused significant short-term impacts to the water quality in the vicinity of the particular resort out of compliance. Those impacts were limited to untreated sewer entering the lake, sewage leaks occurring as ground contamination, and underground contamination from "homemade" sewer systems by some trailer owners. There is no

indication, however, that any surface or ground water has had any long-term affect by these incidents.

Corrective actions have been undertaken with success by Reclamation and the concessionaires to bring all resorts into compliance with wastewater treatment requirements. These actions have focused mainly on the removal of approximately 200 trailers from two resorts in areas termed “dry sites,” which are trailer sites without water or sewer hookups. Other than previous wastewater incidents noted here, water quality from all sources currently meets the standards for drinking water supplies as specified under Title 22 of the State of California.

However, the sewage systems at some resorts are aging and deteriorating, and are expected to require major improvements within the next 15 years. A significant risk to water quality would exist if all of the current sewage systems were allowed to remain in continued use until they completely fail. In the event of serious failure of the sewage system, such that untreated sewage were released into the reservoir, potential impacts to water quality could be significant.

In regard to the potential impacts from watercraft, their numbers at least for the periods cited below, do not appear to have caused measurable water quality issues on the lake. In 2001, 2002 and 2003, the Napa County Sheriff’s Office completed two boating surveys for the California Department of Boating and Waterways. These were the only such surveys recently conducted during those years. The February 20, 2001 survey counted 342 boats (moored and underway), and on the June 23, 2001, the number of craft counted was 645. On March 9, 2002, the count was 483 and on June 15, the Sheriff’s Office counted 1,441 boats. On February 22, 2003 the survey counted 438 boats either moored or underway and on June 14, found 1,549 boats on the water. The survey did not count occupants and did not specify where boats were actually located, only that they were in the water when surveyed. In the June counts, it is assumed that a much higher number of watercraft were underway as compared with the February/March figures when it is likely that most of the boats counted were moored among the various marinas which can accommodate over 900 boats, according to the Kleinfelder Report . It is acknowledged that the survey counts noted above were only snapshots for a specific day and do not represent a comprehensive picture of total boater use for that particular month or year, as this information does not exist. Still, in the absence of more comprehensive data, it is one way of anecdotally viewing potential impacts to water quality during those periods. Whether using the late winter figures or the much higher counts for the three years notes, there were no reported or observed significant water quality issues resulting from illegal dumping of gray water, sewage or uncontained fuel or oil spills, either on the reservoir at large or at the marinas. Further, there has been no information received regarding water quality concerns from shoreline erosion and related turbidity. Consequently, based on the information that is available, impacts to water quality from boating do not appear to be an issue under this alternative.

Impact 3.3.2.11: Potential Impact to Air Quality

Under this alternative, the conditions that may contribute to the quality of air at Lake Berryessa would remain unchanged. The lake’s air shed lies in the extreme northeast part of the larger Bay Area Air Basin. As there are no air-quality monitoring stations within 20 miles of the reservoir, no definitive data exists regarding actual air quality conditions at the lake over the course of the year. Emissions, however, generally peak during the summer months and come from automobiles, motorized watercraft, campsites and day-use areas concentrated within the marina environs. Due to lack of an ambient air-

monitoring program, it is not known whether these emissions are within the limits set by federal and state clean air standards, however, to date there have been no observations or anecdotal data from any source that have indicated that air quality may be negatively affected during peak use periods.

Alternative B (Preferred): Remove All Long-term Trailer Sites. Concessionaire to Expand and Develop New Short-Term Facilities at Resorts. Develop Trails and Land and Water Use Zones.

Impact 3.3.2.12: Potential Impacts to Threatened, Endangered or Rare Species

Implementation of the Concession Operations components under Alternative B would not cause impacts to species protected under the threatened, endangered or rare classifications. One of the two known active nests of bald eagles is located on the west shore, two miles from any developed areas, while the other is located on the western tip of Big Island. Big Island has been given a special designation to insure adequate protection of the eagles, especially during the breeding and nesting seasons. Reclamation has determined that this action will have no effect on listed, proposed, or candidate threatened or endangered species or on designated critical habitats.

The preferred habitat of the valley elderberry longhorn beetle, a federally listed threatened species, occurs next to the Knoxville -Berryessa Road on the shore of Smittle Creek. It is undetermined whether the beetles actually occur there at this time.

Nevertheless, the potential beetle habitat would be protected by requiring any proposed road improvements to avoid that area.

The presence of other species listed by the USFWS or DFG for the Lake Berryessa area has not been documented within the project area. There are no potential impacts to Threatened, Endangered or Rare Species under this alternative

Impact 3.3.2.13: Potential Impact to Mammals

The Concession Operations development component of Alternative B would involve the removal, renovation and construction of concession facilities at each resort. (These activities hereafter are referred to collectively as “build-out.”) Wildlife more commonly found in the vicinity of the resorts could be temporarily disturbed while build-out occurs. These impacts would include increased dust, noise and human activity. Due to the abundance of the species that are common to these areas, their familiarity and adaptation to the urban environment, and their ability to move to and survive in other locations, these impacts would be minor.

Also under this alternative, the Capell Cove launch ramp would be managed by Spanish Flat Marina, and Camp Berryessa would be operated by Putah Creek Resort. As no additional development is proposed for Capell and only minor changes are envisioned for Camp Berryessa, no impacts to wildlife would be anticipated.

The Government Operations component proposes the construction of a more extensive trail network bordering the reservoir. Once the trail alignment has been determined, an environmental analysis might be necessary to evaluate further any potential affects to wildlife. However, any such impacts would be no greater than those anticipated for the resort areas, and for the same reasons.

Alternative B also proposes a use-classification change from the use-levels described in the 1992 RAMP to those adopted under the WROS recreational-use classification system,

described earlier. Under this new classification, a number of sites, including islands and shore areas along the lake, would be assigned a new level of public use. These are shown in (Figure 4, Map 2).

Under this component, portions of the lake surface also would be reclassified according to WROS criteria. Several of these would include the areas between the Oak Shores day-use area, the Smittle Creek day-use area, Small Island, and Big Island, which would change from Rural to Rural Natural/ Non-motorized. The area south of the entrance to Steele Canyon Cove would be reclassified as Rural Developed. These restrictions would potentially have beneficial impacts on wildlife in the vicinity.

Reclamation would continue to manage the day-use areas at Oak Shores and Smittle Creek, and the dispersed sites (turnouts) at Markley, Olive Orchard, North Shore and Pope Creek, consistent with P.L. 93-493 and the RAMP. The existing unimproved turnout at Eticuera would be replaced with an upgraded turnout and trailhead a short distance further north on the Knoxville-Berryessa Road and a turnout at Steele Canyon would be upgraded much the same way.

The day-use sites noted above have been affected previously by various degrees of development. Proposed improvements to those areas under this alternative would have minimal effects on wildlife in these areas.

As previously mentioned, the lake encompasses 25 islands ranging in size from ¼ of an acre to 400 acres. A number of these islands provide habitat for the same types of smaller mammals found in and near the reservoir's resorts and day-use areas. Under WROS, these islands would remain unimproved, without picnic or camping facilities, and it is anticipated that they would generally experience the same level of use as they would under the No Action Alternative. As there is no indication of adverse effects to wildlife found on these islands, no major impacts would be expected under this alternative.

Impact 3.3.2.14: Potential Impacts to Birds (Common and Protected Species)

Again, under Alternative B, bird populations at each resort would be temporarily disturbed by increased dust, noise and human activity. Some displacement of nesting birds may occur if vegetation within the resorts were removed during development activities. As with wildlife, there is an abundance of the various bird species present in the resort areas, and their mobility and ability to adapt to an urban environment forecast only a minor impact to resident populations under this proposal.

There are no special-status species nesting within or potentially affected by the proposed developments at the resorts, the Capell Cove launch ramp, or Camp Berryessa. Only minor impacts to common species would be anticipated from build-out activities.

Once the alignment of the trail system has been determined, further environmental documentation of potential impacts to various bird species might be necessary. However, since new trails would be designed to be minimally intrusive to the environment and avoid sensitive areas such as active raptor nesting sites, detrimental affects on local populations would be minor.

In areas reclassified under WROS, a variety of both resident and migratory birds may be present, depending on the time of year.

The proposed improvements of the turnout sites at Eticuera and Steele Canyon under this alternative would only cause a temporary disturbance to an even lesser degree than that predicted for the resorts, and would have minimal affects on species found there. There is no evidence of special-status species nesting at or near these or the other day-use sites or on any of the islands.

Under this component, portions of the lake surface also would be reclassified according to WROS criteria. Several of these would include the areas between the Oak Shores day-use area, the Smittle Creek day-use area, Small Island, and Big Island, which would change from Rural to Rural Natural/ Non-motorized. The area south of the entrance to Steele Canyon Cove would be reclassified as Rural Developed, and a minimum speed zone would be imposed on a portion of the Putah Creek Arm. If adopted, these zoning classifications potentially would have beneficial impacts on both year-round and migratory fowl that may use these waters for breeding and nesting.

As was described under the topic of mammals, it is predicted that visitor-use of the islands would remain at about the same level as for the No Action Alternative. There is no evidence of adverse effects to the various species currently found there, and no significant impacts would be anticipated under Alternative B.

Impact 3.3.2.15: Potential Impacts to Fish Populations

With the eventual build-out of various concession facilities under Alternative B, species such as sunfish and bass that frequent the warm-water, littoral zone or shorelines near the resorts might temporarily be impacted by erosion or run-off from construction sites. However, strict adherence to the construction standards described under Alternative B for Soils would minimize the likelihood of significant impacts.

No major changes are proposed for the Capell Cove launch ramp or for Camp Berryessa under this alternative; therefore, significant impacts to fish populations near those facilities would not be expected.

The implementation of the Government Operations component would include the continuation of the fish planting and monitoring program conducted by the state as first identified under the No Action Alternative.

New trail construction along the shore would employ the same conservative design and construction criteria described for the resorts, and would not be expected to create a significant impact to fish. The two turnout/trailhead sites at Eticuera and Steele Canyon proposed for modest upgrades and already impacted by use do not pose any potential impacts to reservoir fish. The remaining day-use sites such as those at Markley, Olive Orchard, Oak Shores, Smittle Creek, Pope Creek and North Shore are not proposed for any development that would cause significant effects to the lake's fish population. The proposed WROS recreational-use changes for lake surface areas include allowing only non-motorized use between Oak Shores, Smittle Creek and between Big and Small Islands. Prohibiting motorboats would benefit fish resources by eliminating the erosion and re-deposition that occur when those vessels are operated close to shore, and by minimizing the disruption of aquatic vegetation and the harassment or dislocation of spawning fish by motorized vessels.

In general, the design and construction of all facilities around the lake that limit shoreline development and eliminate impacts to the floodplain will improve the general condition of soils, vegetation and water quality, thereby benefiting fish resources throughout the reservoir.

Impact 3.3.2.16: Potential Impacts to Amphibians and Reptiles

The description of potential impacts to amphibians and reptiles would be similar to that provided for impacts to fish under this alternative. As with various fish species that feed in shallow waters, the amphibians and reptiles that inhabit the shoreline and tributaries would be temporarily impacted by any significant erosion and run-off that might occur during build-out activities at the resorts. An increase in human activity also would temporarily disturb these species, but as with wildlife and birds, amphibians and reptiles would be able to relocate to other environs until normal use conditions were restored. With the employment of design and construction techniques outlined in section 3.2, only minor and temporary adverse effects on these species would be anticipated.

Implementation of the Government Operations components would not create significant impacts to amphibians or reptiles found elsewhere along and above the shore or on the reservoir's various islands. The construction of new trails would only temporarily disturb these species, which are not unaccustomed to human activity; consequently, amphibians and reptiles frequenting the other areas reclassified under WROS probably would be unaffected by the presence of humans, even if visitation gradually increased. The deeper water sites classified under WROS would not normally support habitat for amphibians or reptiles.

Finally, the proposed upgrade of the turnouts at Eticuera and Steele Canyon and the continued operation of the day-use areas (turnouts) at Markley, Olive Orchard, Oak Shores, Smittle Creek and North Shore, would not create adverse effects to reptiles and amphibian populations that may be near these areas. Significant impacts to these species are not anticipated.

Impact 3.3.2.17: Potential Impacts to Vegetation

As stated previously, design and construction plans have not been prepared for build-out activities at the seven resorts. Therefore, the potential impact to vegetation when development actually occurs cannot yet be accurately evaluated. Design of new facilities, however, likely would take advantage of existing open space such as roads, parking lots and utilities corridors. By focusing development in areas of previous impact, potential effects of build-out activities on vegetation would be limited and only minor. The same would be true of any road realignments and improvements proposed as part of an updated structural fire protection plan under Alternative B.

Vegetation adjacent to the Capell Cove launch ramp and Camp Berryessa would not be affected by this alternative.

Vegetation might be moderately affected with the development of a new trail system, as proposed under Alternative B. The actual alignment of the expanded shoreline trail network has yet to be determined; however, an existing trail-development proposal described in the RAMP calls for a trail that is 3 feet wide by 50 miles long. The RAMP estimates that such a trail might disturb 10 to 18 acres of surface material. The expanded trail network proposed under Alternative B, in comparison, calls for up to 150 miles of trail, and could cause correspondingly greater impacts. Such impacts would be mitigated by aligning the new trail system with existing road and developed trail corridors, and by utilizing the numerous informal paths surrounding the reservoir. The expanded trail system also would be aligned to avoid dense tracts of ground vegetation and stands of mature trees. Mitigation efforts would include, whenever possible, the re-planting of vegetation and re-use of other landscape materials disturbed during trail construction. Under these conditions, trail construction would likely cause only minor impacts.

However, further pre-construction environmental documentation likely would be required once the trail network is planned in greater detail.

Vegetation on the islands and the on-shore areas of Markley, Olive Orchard, Oak Shores, Smittle Creek, Pope Creek and North Shore, and that at the improved sites at Eticuera and Steele Canyon would not be affected by trail development under this alternative.

Impact 3.3.2.18: Potential Impacts to the Floodplain

Under Alternative B, any specific plans for the reconstruction of resort facilities would include the provision that no structures (other than marinas) be placed below 455 feet MSL. This requirement would insure that any of the solid or liquid materials, such as sewage, with the potential to affect water quality would remain above the water influence zone (100 horizontal feet from elevation 440 MSL). This provision would result in a beneficial effect to the floodplain adjacent to the resorts.

Because this alternative proposes no change in the operation of the Capell Cove launch ramp or the Camp Berryessa group campground, there would be no impacts to the floodplain at the mouth of Capell Creek or on Putah Creek.

Reclamation's proposal for trail development, recreational reclassification of a number of islands, shoreline and water areas and the upgrading of parking and trail access at Eticuera and Steele Canyon would have no effect on floodplain environments. Continued operations at North Shore, Pope Creek, Smittle Creek, Oak Shores, Markley turnouts and Olive Orchard would not include external developments or activities likely to be cause adverse effects to the nearby floodplain.

Impact 3.3.2.19: Potential Impacts to Wetlands

As described under Impact 3.3.2.8 for the No Action Alternative, there are two wetlands located within the reservoir boundary. The first, 0.206 acres in size, is adjacent to the wastewater treatment plant at Rancho Monticello. The wetland, which supports cattails and Pacific willows, lies below and 200 feet east of the sewage treatment plant. A Wetland Delineation Report, prepared in April 2003, can be found in Attachment 11.

The treatment plant at that locale has been evaluated by Kleinfelder, Inc., which concluded that it has a life expectancy of less than 15 years. Under Alternative B, no replacement or significant changes to the plant is proposed; however, any modifications that might eventually become necessary would include strategies to protect surrounding water resources, consistent with the provisions of Section 404 of the Clean Water Act.

The second site, the Olive Orchard wetland, is located on Sugarloaf Creek, adjacent to the Knoxville Road. The 5-acre site was created in a joint effort by Reclamation and Ducks Unlimited to provide habitat for seasonal waterfowl. The wetland is adjacent to a paved road but otherwise removed from other existing and proposed development and intensive visitor activities. Reclamation would continue to monitor and protect the area consistent with the provisions of the Clean Water Act.

There would be no potential impacts to these wetlands under this alternative.

Impact 3.3.2.20: Potential Impacts to Water Resources

Under the Concession and Government Operations components of Alternative B, there are no proposals that would affect either the drainage patterns or volume of water flowing into the reservoir. There are no other significant sources of surface water supplying the reservoir. Therefore, no impacts would be anticipated under this alternative.

Impact 3.3.2.21: Potential Impact to Water Quality

Alternative B calls for the eventual build-out of resort facilities and rehabilitation or replacement, as necessary, of existing sewer treatment facilities at each complex. Reclamation would prohibit structures from being placed below 455 feet MSL and would require that best-management practices be employed. These practices would include landscaping, facility siting, road alignment and drainage abatement all serving to continue to protect potential surface and ground water (none of which include wells) and to minimize impacts to nearby reservoir water sources. These restrictions and modernization of the treatment plants would eliminate the kinds of water quality violations that have occurred in the past. An assessment of the current operational efficiency of these treatment plants is described under the Reclamation website, www.usbr/mp/berryessa/index.html.

New facilities, which may require several years to complete, would be equipped to pump out the holding tanks of watercraft such as houseboats and smaller pleasure craft, a service that would minimize the illegal release of gray water and sewage into the lake. Modern facility designs also would include state-of-the-art fueling equipment and fuel containment structures for both watercraft and motor vehicles, thereby reducing potential impacts from fuel and oil spills. It is reasonable to assume that newly built marinas may prompt a possible increase in the number of visitors (boaters and others) interested in the reservoir. This interest, however, which would be a part of a projected larger increase described under 3.7, Recreation, and possibly totaling nearly 2.5 million visitors by 2010, may not necessarily translate into significant increased use of facilities by the boating public. This is due, in part, because there would not likely be an increase in the number of boat launching ramps operated by a concessionaire, though the number of launch lanes (42) could possibly be increased depending on design,. Overflow parking on the adjacent county roadways would no longer be permitted. Further, new resorts that may include space for boat trailers and boat slips have not yet been designed, so the number that may be accommodated is currently unknown, and whatever design is finally adopted, would be confined to the existing resort footprint. The facility at Capell Cove, the only launch ramp operated by Reclamation, is not slated for expansion and no other public ramps are planned other than those few designated for non-motorized craft. Stated another way, parking, launching and boat mooring would be three of the essential factors in determining the number of boats and boaters that could use the new marinas or Capell Cove and hence, the reservoir, at any given time. Therefore, if new marinas resemble to some degree the boat servicing capacities of the present marinas, and are using state-of-the-art fuel and oil handling equipment and gray water and sewage disposal procedures, potential impacts to water quality from watercraft in and around the marinas would likely be minimal as was described for Alternative A, but with a greater assurance of protection of water resources for future years due to modern facilities. The adoption of the Water Recreation Opportunity Spectrum (WROS), will define use zones on the reservoir that include speed restrictions near various shore sites, and will clearly direct boaters to No-impact boat-in camping and designated areas only. These provisions, among others, should strengthen efforts to protect water quality by minimizing any shoreline erosion and resulting turbidity, further discourage illegal dumping of gray water and sewage and promote clean shore campsites. Therefore, under this alternative, no impacts to water quality are anticipated.

When the marina/resorts with their individual features are designed and seasonal use patterns under WROS are clearly identified, any potential water quality issues associated with new facilities or a possible increase in boating use would be better understood

through site specific and reservoir-wide monitoring programs. Then appropriate mitigation measures, included in an environmental analysis of new resort operations, would be undertaken to resolve these and other potential concerns.

No substantial changes are proposed for the operation of the Capell Cove launch ramp or the Camp Berryessa group campground that might cause significant impacts to water quality. No additional threats to water quality are foreseen, and potential impacts in the vicinity of the resorts would be minor.

There would be no significant impacts on the reservoir's water quality arising from the proposed improvements to the parking/trailhead areas previously described, or from the reclassification of remaining shoreline and water sites under WROS.

Trail construction would follow the conservation criteria described above for the resorts, and so would have little potential to cause significant impact to nearby water sources. Continued operations at North Shore, Pope Creek, Smittle Creek, Oak Shores, Markley and Olive Orchard would not include external developments or activities likely to be cause adverse affects to the water quality.

Overall, implementation of Alternative B would be expected to have no significant adverse impacts to water quality, and in fact would have beneficial effects on that resource.

Impact 3.3.2.22: Potential Impacts to Air Quality

Under Alternative B, air quality issues could occur as the result of temporary construction activities during the resort build-out and, later, from the increased use of resort facilities once the resorts are re-opened for public use.

During construction activities, that may be on-going for several years, air pollutants -- primarily airborne dust, but also emissions from construction equipment -- would be generated. The duration and intensity of these impacts cannot be estimated, as construction plans have not yet been prepared. One function of such plans is to include air pollution abatement strategies to meet federal and state ambient air quality standards. Nevertheless, because Alternative B would confine construction activities to various sections of individual resorts, significant impacts to period, portions of those resorts under construction would be closed to visitors and any dust local ambient air quality likely would not be incurred during the build-out phases. In addition, whenever feasible, the build-out work would occur in off-peak month's season. During that impacts to human beings would be minor.

Air quality in the vicinity of the resorts might possibly be adversely affected once all of the visitor facilities are in use, however. However, the conditions as described under '3.3.2.21, Potential Impact to Water Quality regarding final resort designs would also be applicable here as well, and would consider the need to minimize potential air quality concerns due to any concentration of visitor accommodations such as campsites, RV parking, boat moorage and other facilities that congregate uses. This information would be a part of additional environmental analysis proposed for resort operations. To insure that AQ standards were being met, particularly during peak periods, these facilities would monitor particulate levels at various places throughout the resorts thereby allowing Reclamation to continue to oversee and if necessary, control pollutant levels to insure that state and federal standards would not be exceeded in the event that use increases significantly. If such an event occurred, Reclamation, in cooperation with the

concessionaire(s) (state/county) would follow a pollution abatement plan until the AQ had improved. In a more contemporary vein, a newly required standard entitled “Emission Standards for New Non-road Engines” published in the Regulatory Announcement EPA 420-F-02-037, September 2002, has already been enacted in 2004 with additional requirements to follow in 2006 and 2007. This standard pertains to large industrial spark ignition engines using gasoline, propane or compressed natural gas with a rating of over 25 horsepower such as houseboat generators, all terrain vehicles, off trail motorcycles (trail bikes) and diesel marine engines over 37 kw. These standards apply to all new engines domestic or imported intended for use after these standards are in place. The types of watercraft that are likely to be seen at Lake Berryessa in future years would not be of a size requiring diesel motors and in the case of existing houseboat generators, all were in use prior to 2004. Houseboats that are associated with the new resort/marinas, however, would comply with all AQ standards including the modifications to generator exhaust systems such as those adopted at Lake Powell and Lake Mead NRAs and on several houseboats at Lake Berryessa. The “high stack” exhaust system now being used on a number of these houseboats is being analyzed by the US Coast Guard for its significant safety feature of venting and dissipating all carbon monoxide gas away from the water surface.

Under this alternative, ATVs and “motorized trail bikes” would not be a recreational alternative within the boundaries of the reservoir as the new and expanded trail system would be designated for hiking.

More information regarding this standard can be found in Attachment #18 and also at the website www.epa.gov/otaq/regs/nonroad/2002/cleanrec-final.htm.

There are no significant changes proposed for the facilities at the Capell Cove launch ramp or the Camp Berryessa group campground that would significantly impact air quality.

The proposed new trail system, recreational-use changes designated by the WROS classification system, and the proposed improvement of turnouts at Eticuera and Steele Canyon would create no significant impacts to local ambient air quality.

Continued operations at North Shore, Pope Creek, Smittle Creek, Oak Shores, the Markley turnouts and Olive Orchard would not include external developments or activities likely to be cause adverse affects to air quality.

Impact 3.3.2.23: Cumulative Environmental Impacts to Biological Resources

No known cumulative impacts are known have resulted to biological resources at the reservoir as the result of actions taken by Reclamation or other management authorities, and none would be anticipated under Alternative B. The Preferred Alternative, moreover, would employ environmentally sensitive measures to minimize any potentially adverse effects to biological populations, sensitive wetlands and lake environs. Besides taking precautions during development and construction activities, Reclamation would implement the WROS recreational-use classification system. WROS would also allow for more effective management of increasing visitor numbers and their potential effects on biological resources, while increasing opportunities for quality, short-term recreational experiences for the general public.

Continued operations at North Shore, Pope Creek, Smittle Creek, Oak Shores, Markley and Olive Orchard would not include external developments or activities likely to be cause adverse affects to biological resources.

Therefore, no significant cumulative or indirect environmental impacts to the reservoir's biological resources would be anticipated under Alternative B.

Impact 3.3.2.24: Potential Impacts to Biological Resources from Irreversible and Irretrievable Commitments of Resources

Alternative B would have some potential impacts to wildlife, common birds, amphibians, reptiles and vegetation as a result of the irreversible and irretrievable commitment of resources related to the proposed developments in the resorts and along the reservoir shoreline. Wildlife would be temporarily displaced due to noise, dust and human activity; vegetation would be removed during construction in the resorts; and project sites would be temporarily unavailable for use by the public. These effects would be mitigated by replanting disturbed vegetation to re-establish habitat and by minimizing visual alterations to the resorts' landscape. Therefore, these impacts would not be significant. The kinds of impacts to small mammals, common birds, amphibians, reptiles and vegetation that would result from resort development activities also would impact wildlife along the proposed new trail routes. Again, such impacts would be temporary, and would be mitigated in the manner described for the resort developments. Therefore, these impacts would not be significant.

Areas that would be reclassified for recreational-use purposes under WROS are not proposed for development as part of this proposal. Continued operations at North Shore, Pope Creek, Smittle Creek, Oak Shores, Markley and Olive Orchard would not include external developments or activities likely to be cause adverse affects to biological resources.

Therefore, no significant impacts to biological resources from irreversible and irretrievable commitments of resources would be anticipated under Alternative B.

Impact 3.3.2.25: Potential Impacts to Biological Resources from Short-term Effects versus Long-term Effects

Alternative B would have some short-term impacts to wildlife, common birds, amphibians, reptiles and vegetation resulting from the proposed development of resort facilities and new trails. Wildlife would be temporarily displaced due to noise, dust and human activity; vegetation would be removed during construction in the resorts; and project sites would be temporarily unavailable for use by the public. However, Alternative B proposes to replant disturbed vegetation to re-establish habitat, and to employ construction techniques that would limit the amount of dust and noise generated during construction activities. Wildlife species common to the proposed project areas are mobile and adaptive, and can reasonably be expected to re-colonize the affected areas quickly once construction is completed. Long-term productivity in terms of wildlife and vegetation would be unimpeded. Therefore, short-term effects to wildlife and vegetation would be minimal and non-significant. No long-term effects would be expected under the Alternative B proposals.

Areas that would be reclassified for recreational-use purposes under WROS are not proposed for development as part of this proposal. Continued operations at North Shore, Pope Creek, Smittle Creek, Oak Shores, Markley and Olive Orchard would not include

external developments or activities likely to be cause short- or long-term impacts to biological resources.

Therefore, no significant short- or long-term impacts to biological resources would be anticipated under Alternative B.

Impact 3.3.2.26: Unavoidable Adverse Impacts to Biological Resources

There would be no unavoidable adverse impacts to biological resources associated with Alternative B.

Alternative C: Remove Long-term Vacation Trailers and Relocate Some to Specified Resorts. Increase Quantities of Short-Term Public Facilities Provided by Concessionaires. Continue Existing Reclamation Facilities/Services. Develop Trails and Land & Water Use Zones.

The impacts on the various biological, water and air resources for Alternative C would be the same as those as described for Alternative B. This is judged to be the case even though the two alternatives differ in the final design and build-out specifications proposed for four of the resorts, because the actual project areas affected would encompass the same amount of space in the same locations.

Potential impacts to biological resources described under Alternative B also are the same for Alternative C. With the exception of a proposed speed limit for Steele Cove, the recreational-use changes (including development of the reservoir-wide trail system) proposed under WROS would follow those outlined in Alternative B. Potential impacts and mitigating measures for the trail development would be the same in both alternatives.

Impact 3.3.2.27: Cumulative Environmental Impacts to Biological Resources

The description of cumulative impacts for Alternatives B, C and D, under Chapter 3.1 and 3.2, and Alternative B under Chapter 3.3 apply to this alternative, as well.

Impact 3.3.2.28: Potential Impacts to Biological Resources from Irreversible and Irretrievable Commitments of Resources

The impacts arising from the irreversible and irretrievable commitment of resources that were described for the Concession and Government Operations components of Alternative B are the same for Alternative C. The degree of development would vary somewhat, but would still occur within the resort footprint. There are no other irretrievable or irreversible commitments of resources that would impact biological resources under Alternative C.

Impact 3.3.2.29: Potential Impacts to Biological Resources from Short-term Effects versus Long-term Effects

The impact descriptions for short- and long-term effects resulting from proposed resort and trail network development under Alternative B are the same for Alternative C. Likewise, impact descriptions for short- and long-term effects arising from reclassification of recreational-use areas and from continued Reclamation management of Reclamation facilities are the same.

Impact 3.3.2.30: Unavoidable Adverse Impacts to Biological Resources

There are no unavoidable adverse impacts to biological resources associated with Alternative C.

Alternative D: Reclamation to Manage, Expand and Develop Camping/Lake Access Facilities and Services. Reduce Commercial Services Provided by Concessionaires.

Under the Concession Operations component of this alternative, the final design and configuration of resort facilities would be similar to Alternative B, except that concessionaires would operate five rather than seven resorts under Alternative D. The remaining two resorts would be operated directly by Reclamation. The ensuing differences in resort operations under this alternative primarily would impact visitors, concessionaires, and Reclamation managers. Potential resource impacts to Threatened, Endangered and Rare Species, Mammals, Birds, Fish, Vegetation, Floodplains, Wetlands, Water Resources, Water Quality and Air Quality, however, would be the same as those described for Alternative B.

Potential impacts to biological resources for the Government Operations component of Alternative D would be essentially the same as those described for Alternatives B and C. There are, however, minor differences between this alternative and the other two action alternatives. These include (in Alternative D) a speed restriction in Putah Creek, management of a sports skiing activity by a resort, and direct Reclamation management of two former resorts and the Camp Berryessa group campground. Finally, proposed trail development and adoption of the WROS recreation-use classification system are the same as those outlined in Alternative B. No significant impacts to mammals would be anticipated under Alternative D as a result of these actions.

Impact 3.3.2.31: Cumulative Environmental Impacts to Biological Resources

The description of the analysis of cumulative impacts for Alternatives B, C and D, under Chapter 3.1 and 3.2, and Alternative B under Chapter 3.3 apply to this alternative, as well.

Impact 3.3.2.32: Potential Impacts to Biological Resources from Irreversible and Irretrievable Commitments of Resources

The impacts to biological resources due to irretrievable commitment of resources described for Concession Operations under Alternative B apply to Alternative D, as well.

As in Alternative B, mammals, birds, amphibians and reptiles would be displaced during each of the resort build-out phases. An undetermined amount of vegetation would be removed and restored as feasible, and areas of the resorts would be temporarily unavailable for use by the public.

The impacts from the irreversible and irretrievable commitment of resources for the Government component described for Alternative B are the same for Alternative D. As in Alternative B, trail development would temporarily disturb small mammals, common birds and perhaps some amphibians and reptiles; vegetation would be displaced; and portions of the reservoir's resources would be temporarily unavailable for public use. Although the alignment of the new trails system has not been determined, it likely would

far exceed the trail development proposed in the RAMP. Even so, impacts likely would be minor by adopting the same conservation procedures described for resort construction.

Finally, other than the areas designated for moderate improvements, day-use sites managed by Reclamation and the remaining sites reclassified under WROS would not be affected by development. Therefore, no significant impacts to biological resources would occur under implementation of this alternative.

Impact 3.3.2.33: Potential Impacts to Biological Resources from Short-term Effects versus Long-term Effects

The impacts from short-term effects versus long-term uses and predicted productivity as described for Alternatives B and C would be the same for Alternative D.

Impact 3.3.2.34: Unavoidable Adverse Impacts to Biological Resources

There would be no unavoidable adverse impacts to biological resources associated with Alternative D.

3.4 Cultural Resources (Ethnographic, Archeological, Historic and Museum Collections)

3.4.1 Affected Environment/Existing Setting.

Alternative A (No Action): Continue Existing Commercial Services until Concession Contracts Expire in 2008/2009. Continue Reclamation Services and Facilities in Accordance with the 1992 RAMP EIS.

Ethnographic Resources

At the time that Europeans first arrived in Northern California, the area was occupied by Patwin-speaking Native Americans. This group's territory covered the southwestern portion of the Sacramento River, including Berryessa Valley. At least one ethnographically identified village, Topayto or Topai, and possibly one other, Chemoco or Chemocu, was located in the reservoir area. Stephen Powers reported in 1877 that Topai-di-sel was the name of the group living in Berryessa Valley, but the area's original native culture evidently was destroyed by the late 1830s.

No known Traditional Cultural Properties (TCPs), gravesites, or other places of cultural significance to modern descendants of the original inhabitants of the reservoir area are known to Reclamation. TCPs might include large, prehistoric or historic-era village sites, but those village sites that are known to Reclamation were inundated by the reservoir around 1957. The area may potentially include sites of traditional religious significance to modern tribal peoples, but none of those are known to Reclamation.

Archeological Resources

The first systematic cultural resource studies in the reservoir area were conducted prior to 1957, during construction of Monticello Dam. During the course of that work, 53 archeological sites were recorded; of these, 48 were inundated with the filling of the reservoir.

Subsequent work, including two archeological investigations in the 1970s and 1980s, documented 29 more sites at Lake Berryessa. Many of these sites are partly or fully submerged during periods of high water. The most recent surveys concluded that many of the area's cultural resources are buried; therefore, in most instances, cultural resources are identified only where the overlying ground surface area has been eroded or disturbed.

Documented archeological sites at the reservoir consist of isolated artifacts, artifact scatters, artifact concentrations, campsites and large village sites. The large village sites were located adjacent to the major drainages and are now well below low-water levels. No documented sites are listed on or potentially eligible for listing on the National Register of Historic Places.

Historical Resources

Rancho Las Putas, located on Putah Creek and covering most of Berryessa Valley, was originally a Mexican land grant consisting of eight square leagues. Mexican Governor Micheltorean granted the 35,515.82-acre parcel to Jose and Sixto (Sisto) Berryessa in 1843. The grant was confirmed by the United States Supreme Court in 1855, after California became part of this country. By 1866, Rancho Las Putas was being subdivided for settlement and development. That same year, the town of Monticello was laid out within the boundaries of the former rancho. By 1867, a hotel and store were in operation there and the whole valley was taken up by new settlers. No historical remains related to these developments and located on Reclamation-administered lands surrounding the reservoir are listed or eligible for listing on the National Register of Historic Places.

Museum Collections

Reclamation has curatorial agreements with The Phoebe Hearst Museum of Anthropology, University of California; the Department of Anthropology, University of California, Davis; and the Department of Anthropology, California State University, Sacramento. Under the agreements, these institutions provide protection and care for archeological and historical artifacts collected at Lake Berryessa prior to the completion of the reservoir.

In addition, a small collection of prehistoric and historic artifacts is publicly exhibited and interpreted at Reclamation's Lake Berryessa Visitor Center.

The affected environment topics of Ethnography, History, Archeology and Museum Resources described for the No Action Alternative are the same for Alternatives B, C and D.

3.4.2: Environmental Consequences and Mitigation.

Alternative A (No Action): Continue Existing Commercial Services until Concession Contracts Expire in 2008/2009. Continue Reclamation Services and Facilities in Accordance with the 1992 RAMP EIS.

Impact 3.4.2.1: Potential Disturbance to Ethnographical, Historical, Archeological and Museum Resources

Under the No Action Alternative, there would be a slight potential for disturbances to the kinds of cultural resources described above. Nearly all the documented archeological

sites are inundated by the reservoir and would remain so under Alternative A; no known ethnographic or historical resources would be potentially impacted by continued Reclamation activities; curatorial agreements would remain in effect; and Visitor Center exhibits would remain in place.

However, some 1992 RAMP actions remain to be completed, and some of these may have the potential of uncovering buried cultural remains. For example, Alternative A calls for development of approximately 50 miles of trail. Trail-building activities have a potential to disturb buried cultural resources. Additional cultural resource survey and Section 106 review in consultation with the California State Historic Preservation Office (SHPO) may be necessary if trail routes were finalized and the project became active under this alternative. Even with completion of such work, however, there always remains a possibility that sub-surface cultural remains might be disturbed during construction activities. In the event of an unanticipated discovery of cultural (including human) remains during development, Reclamation would immediately halt activities at that location, notify the California SHPO and comply with all procedures set forth the National Historic Preservation Act of 1966 (16 USC 470) and the Native American Graves Protection Act of 1990 (25 USC 3001), as applicable.

Continuation of the recreation-use classification system utilized by the RAMP would result in ongoing parking in non-designated areas, motorboat-related erosion to some shorelines, and visitor impacts to resource-sensitive areas. Some of these areas have a slight potential to contain sub-surface archeological remains.

In summary, no significant disturbances to ethnographic, historical, archeological or museum resources would occur under Alternative A.

Alternative B (Preferred): Remove All Long-term Trailer Sites. Concessionaire to Expand and Develop New Short-Term Facilities at Resorts. Develop Trails and Land and Water Use Zones.

Impact 3.4.2.2: Potential Disturbance to Ethnographical, Historical, Archeological and Museum Resources

Alternative B calls for expanded development of resort facilities, a lakeside trail system, and installation of a vault toilet at the Eticuera turnout. During earth-disturbing activities related to these actions, buried cultural remains potentially could be discovered. In view of the intense development and sustained use at each of the resorts since their construction in 1958, the likelihood of disturbing previously undiscovered cultural resources at those locations is minimal. The proposed toilet site would also be sited in areas of previous disturbance, and its development is unlikely to result in disturbance of archeological, historical, or ethnographic resources.

Survey of the lakeshore area suggests that cultural remains there are few, but buried resources could exist there and could potentially be disturbed by trail-building activities, especially if those activities were to occur across 150 linear miles, as proposed by Alternative B.

As with natural environmental review, additional cultural resource survey and Section 106 review in consultation with the California SHPO may be necessary once development plans were finalized for any of these projects. Such work would allow more

detailed and accurate analysis of the potential effect of the proposed development on Lake Berryessa resources.

Even with completion of such work, however, there always remains a possibility that sub-surface cultural remains might be disturbed during construction activities. In the event of an unanticipated discovery of cultural (including human) remains during development, Reclamation would immediately halt activities at that location, notify the California SHPO and comply with all procedures set forth the National Historic Preservation Act of 1966 (16 USC 470) and the Native American Graves Protection Act of 1990 (25 USC 3001), as applicable.

Under Alternative B, proposed concessionaire management of the Capell Cove launch ramp and Camp Berryessa would not call for any new activities that might disturb buried cultural resources. Reclamation likewise proposes no major development of day-use facilities at Markley, Olive Orchard, Oak Shores, Smittle Creek, Pope Creek and North Shore.

Areas that would be affected by implementation of the WROS recreational-use classification system previously have been surveyed for cultural resources, and none were observed. However, if any unknown archeological, ethnographic or historical resources exist in those areas, changes in recreational use that might arise under the WROS system could potentially result in mild beneficial impacts to those resources by reducing human-caused disturbances in sensitive resource areas.

Curatorial agreements and Visitor Center exhibits would remain in place.

In summary, no significant impacts to ethnographical, historical, archeological, or museum resources would likely result under Alternative B.

Alternative C: Remove Long-term Vacation Trailers and Relocate Some to Specified Resorts. Increase Quantities of Short-Term Public Facilities Provided by Concessionaires. Continue Existing Reclamation Facilities/Services. Develop Trails and Land & Water Use Zones.

Impact 3.4.2.3: Potential Disturbance to Ethnographical, Historical, Archeological and Museum Resources

Alternative C proposes minor reductions in the numbers of campsites, RV and picnic sites as compared to Alternative B and the re-establishment of a limited number of long-term trailer spaces at six of the seven resorts. However, since construction activities would occur to about the same extent and in the same localities as those proposed in Alternative B, potential impacts would be as described for that alternative. Likewise, the potential impacts of trail and restroom development would be the same as described for Alternative B. Additional cultural resource survey and Section 106 review in consultation with the California SHPO may be necessary once development plans were finalized for any of these projects. In the event of an unanticipated discovery of cultural (including human) remains during development, Reclamation would immediately halt activities at that location, notify the California SHPO and comply with all procedures set forth the National Historic Preservation Act of 1966 (16 USC 470) and the Native American Graves Protection Act of 1990 (25 USC 3001), as applicable.

Areas that would be affected by implementation of the WROS recreational-use classification system previously have been surveyed for cultural resources, and none were

observed. Changes in recreational use that might arise under the WROS system could potentially result in mild beneficial impacts to archeological, ethnographic, or historical resources (if any exist in the areas of effect) by reducing human-caused disturbances in sensitive resource areas.

No other land-disturbing development activities are proposed under this alternative. Curatorial agreements and Visitor Center exhibits would remain in place.

In summary, no significant impacts to ethnographical, historical, archeological, or museum resources likely would result under Alternative C.

Alternative D: Reclamation to Manage, Expand and Develop Camping/Lake Access Facilities and Services. Reduce Commercial Services Provided by Concessionaires.

Impact 3.4.2.4: Potential Disturbance to Ethnographical, Historical, Archeological or Museum Resources

Under this alternative, the build-out plans for commercial facilities would be very similar to those described for Alternative B, except that only five of the seven resorts would be managed by a concessionaire. All resort development would occur within the same general localities and to the same general extent as that described for Alternatives B and C.

Likewise, the potential impacts of trail and restroom development would be the same as described for Alternatives B and C. Additional cultural resource survey and Section 106 review in consultation with the California State Historic Preservation Office (SHPO) may be necessary once development plans were finalized for any of these projects. In the event of an unanticipated discovery of cultural (including human) remains during development, Reclamation would immediately halt activities at that location, notify the California SHPO and comply with all procedures set forth the National Historic Preservation Act of 1966 (16 USC 470) and the Native American Graves Protection Act of 1990 (25 USC 3001), as applicable.

Implementation of the WROS recreational-use classification system could potentially affect cultural resources as described above for Alternatives B and C. Curatorial agreements and Visitor Center agreements would remain in place. No other land-disturbing development activities are proposed under Alternative D.

In summary, no significant impacts to ethnographical, historical, archeological, or museum resources likely would result under Alternative D.

Impact 3.4.2.5: Cumulative Environmental Impacts to Cultural Resources

Based on analyses presented herein, in the 1992 RAMP EIS, and in other documents, the proposed implementation of the Commercial and Government Operations components of the action alternatives would not create cumulatively significant environmental impacts to ethnographic, historical, archeological or museum resources. Likewise, no indirect impacts likely would affect these resources as a result of implementation of any of the action alternatives.

Impact 3.4.2.6: Potential Impacts to Cultural Resources from Irreversible and Irretrievable Commitments of Resources

No impacts to ethnographical, historical, archeological or museum resources arising from an irreversible or irretrievable commitment of resources would likely result from implementation of any of the action alternatives. However, there always exists the possibility (albeit not the probability) that buried cultural remains might be disturbed during trail construction and resort build-out activities. In the event of unanticipated discovery of cultural remains, Reclamation would follow the laws and procedures specified above. If the cultural remains were determined to be significant under criteria established by the National Historic Preservation Act of 1966, Reclamation would work out mitigation on a case-by-case basis in consultation with the California SHPO and the Advisory Council on Historic Preservation, as applicable.

Impact 3.4.2.7: Potential Impacts to Cultural Resources from Short-term Effects versus Long-term Effects.

Potential long-term effects on cultural resources resulting from implementation of Alternatives B, C or D would be non-significant and beneficial. Such impacts would result from long-term implementation of the WROS recreational-use classification system, which would re-structure types and levels of visitor-use to reduce environmental impacts. Under this type of management, use of shorelines and other areas vulnerable to erosion (and where buried cultural resources might occur) would be controlled; off-site parking would be restricted; and pedestrian traffic would be channeled onto developed trails routed to avoid sensitive resource areas.

There would be no significant short-term effects on cultural resources resulting from Alternatives B, C or D.

Impact 3.4.2.8: Unavoidable Adverse Impacts to Cultural Resources.

There would be no unavoidable adverse impacts to cultural resources associated with Alternatives B, C or D.

3.5 Traffic and Circulation

No traffic study comparable to the study prepared for the 1992 RAMP was undertaken for the purposes of this planning effort. However, traffic engineers for NAPA County, California Department of Transportation (CalTrans) experts and traffic officers with the California Highway Patrol were consulted regarding existing traffic conditions on the corridors serving Lake Berryessa. In addition, traffic flow statistics from CalTrans were used to determine the average daily increase in vehicles on the Knoxville-Berryessa Road over the past 10 years. This information is included in the Affected Environment section, below.

3.5.1 Affected Environment/Existing Setting

Lake Berryessa is accessed by county roads (Knoxville-Berryessa Road, Pope Canyon Road, Steele Canyon Road, and Wragg Canyon Road) and state highways (Highway 121 and 128). (See Location Map on Appendix M-1. of the RAMP) The roads are mainly paved, two-lane routes designed for speeds of 25-55 mph. The four primary feeder roads into the lake originate from Winters, Fairfield, Napa, and Rutherford, CA. The Winters,

Napa, and Rutherford routes are state highways; the Wooden Valley Road/Fairfield route is a county road.

The various routes, although rural in nature, tend to have multi-use functions and can be characterized as commuter, commercial, and recreational. On weekdays, traffic is mainly commuter and commercial in nature, with only a minor amount being recreational. However, during weekends and holidays and during the peak recreation season, these routes experience considerable increases in recreational use.

The main routes feed traffic onto additional county roads that provide direct access to the lake or to remote areas beyond the lake. The Knoxville-Berryessa Road is a county road that provides access to the west and north shores of the lake. It serves four resorts, two public day-use areas, a public launch ramp, several small stores and three private residential developments. Two additional county roads of lesser importance that provide access to resorts are Wragg Canyon Road and Steele Canyon Road. Steele Canyon Road also serves local traffic to and from a private residential development.

Pope Canyon Road intersects Knoxville-Berryessa Road at the northwest corner of the lake, and serves Lake County and other northern areas. Wooden Valley Road, maintained in part by both Napa and Solano Counties, provides access from Vacaville and Fairfield. One section of Wooden Valley Road that is located in Solano County is generally narrow and poorly developed, at one point narrowing to a single-lane bridge.

A gravel road maintained by Reclamation serves the northern portion of the east side of Lake Berryessa. The road provides access to east-side ranchers, serves as a fire access route for the CDF and can be utilized by Reclamation and DFG for administrative uses associated with the management of the Lake Berryessa Wildlife Area. In previous years, including the period of Napa County's management of the lake, the east-side road was closed to public use. Since Reclamation assumed management of the lake, public use of the road and previous restrictions have not yet been formally addressed.

A transportation corridor analysis prepared for the RAMP in 1992 indicated that the primary access roads for the Lake Berryessa area were not being used to capacity. Congestion, the study concluded, became an issue only during weekends and holidays over the summer season. This analysis also indicated that the accident rate for most sections of these roads was slightly lower than the state average, except along those stretches that were narrow, curving and had poor visibility. At those locations, the accident rate was slightly higher than average.

CalTrans conducts routine traffic surveys of all state roads every three years unless signal events (such as numerous and long delays on a particular section of highway) indicate a pressing need for a more immediate update. During 1992, the CalTrans Annual Average Daily Traffic count showed that an average of 1,705 vehicles per day used the Knoxville-Berryessa Road. In 2002, the number rose to 2,175 vehicles per day, an increase of 470 vehicles per day and a traffic increase of 27 % increase since 1992.

Nevertheless, consulting CalTrans and Napa County traffic engineers concurred that the 1992 analysis still accurately describes contemporary road conditions, and they continue to believe that the roads serving the reservoir are still below capacity except on weekends and holidays during the summer months.

The California Highway Patrol representative stated that, although no recent in-depth analysis has been conducted for accident rates in the Lake Berryessa area, they appeared to be generally comparable to those of other state roads on similar terrain. However, the accident rate for motorcycles had climbed higher than average on Lake Berryessa roads. The increase was attributed to motorcycle drivers more frequently using those portions of the roads with sharp curves while traveling to destinations other than the reservoir, and doing so in a dangerous and inappropriate manner.

Finally, state and county officials indicated that there are no plans to initiate any significant improvements to either that portion of State Highway 128 that parallels the reservoir or to the Knoxville-Berryessa Road. Such improvements, in their view, are not needed because the roads in Lake Berryessa have not reached their traffic-bearing capacity. For additional information regarding traffic patterns and changes occurring on the state and county roads servicing the Lake Berryessa area, see www.dot.ca.gov/hq/traffops/saferesr/trafdata/.

3.5.2 Environmental Consequences and Mitigation

Alternative A (No Action): Continue Existing Commercial Services until Concession Contracts Expire in 2008/2009. Continue Reclamation Services and Facilities in Accordance with the 1992 RAMP EIS.

Impact 3.5.2.1: Potential Impacts Due to Traffic

Under the No Action Alternative, traffic patterns for the roads serving Lake Berryessa would not change substantially from those described a decade ago in the 1992 RAMP. Napa County and CalTrans engineers predict that, on most weekends during the summer months and on Memorial Day, the Fourth of July and Labor Day, traffic may still be heavy. In particular, heavy traffic might occur on those sections of Highway 128 and the Knoxville-Berryessa Road that serve the day-use areas, the resorts and the Capell Cove launch ramp. Under Alternative A, the number of turnouts along these routes would remain the same and parking would often be available only on a first-come, first-served basis -- especially at the day-use sites and at certain peak summer periods at the resorts. During the remainder of the year, however, traffic volume would still be less than the capacity of these roads, according to predictions by CalTrans and county officials.

With road conditions remaining essentially unchanged, it follows that the accident rate on Lake Berryessa-area roads also would be expected to remain static. Those statistics could change, however, for reasons unrelated to use and physical road conditions.

There are no plans by either the county or the state to alter or improve the routes that provide access to the developed side of the reservoir. State and county roads-related activities, of course, are not directly controlled by Reclamation, and their plans could change without regard to which alternative is selected in this planning process.

Finally, the existing RAMP does not propose any new recreational developments that would be expected to change traffic patterns in any meaningful way.

In summary, there would be no impacts due to changes in traffic patterns resulting from implementation of Alternative A.

Alternative B (Preferred): Remove All Long-term Trailer Sites, Concessionaire to Expand and Develop New Short-Term Facilities at Resorts. Develop Trails and Land and Water Use Zones.

Impact 3.5.2.2: Potential Impacts Due to Traffic

The proposals for the Concession Operations component previously described for Alternative B apply here, as well.

Under Alternative B, traffic associated with the resorts would decline temporarily once the long-term trailers were removed and only a limited number of short-term facilities (in the initial development phase) were available for public use. The resorts at Spanish Flat, Lake Berryessa Marina, Putah Creek and Pleasure Cove, have been designated for this treatment.

However, once the build-out was completed and visitors became aware of the camping, meeting and other amenities offered at the upgraded resorts, traffic would increase and perhaps parallel current levels. The no-impact boat-in camping program proposed for concessionaire management might also promote a slight rise in traffic once its popularity became established, but this would occur mainly during the peak season, and especially during holiday weekends.

Traffic to the Capell Cove launch ramp might experience a minor, temporary decline once user fees were implemented by the concessionaire. It is predicted that the house boating and water skiing programs, known to be popular with a smaller number of users, would not significantly increase traffic levels at the reservoir.

Under the Government Operations of this alternative, no significant developments are proposed for the day-use areas; the modest improvements proposed for the Eticuera and Steele Canyon turnouts would not likely cause a significant increase in traffic to these sites. The new reservoir-wide trail system might generate additional traffic, but overall traffic would be dispersed because visitors could choose among a number of trailheads.

Implementation of the WROS recreational-use classification system would not be expected to cause a general increase in traffic.

On the whole, it is anticipated that the proposals under this alternative would not create significant impacts to traffic circulation in the area, including any short-term increase from the removal of trailers from the resorts. This temporary change in traffic levels would be considered minor compared to the historic level of traffic and would have a negligible effect on the overall deterioration of Reclamation or county roadways. Future resort roadway needs would be addressed in additional site-specific environmental analysis.

In sum, as previously stated under 3.5.2.1, Affected Environment/Existing Setting, Cal Trans and Napa County traffic engineers believe that local traffic corridors remain underutilized most of the year. While there may be brief, seasonal periods of traffic congestion, state and county traffic experts do not consider that those warrant improving the traffic capacity of Lake Berryessa roads.

Alternative C: Remove Long-term Vacation Trailers and Relocate Some to Specified Resorts. Increase Quantities of Short-Term Public Facilities Provided by Concessionaires. Continue Existing Reclamation Facilities/Services. Develop Trails and Land & Water Use Zones.

Impact 3.5.2.3: Potential Impacts Due to Traffic

The proposals for the Concession Operations component previously described for Alternative apply here, as well.

However, traffic patterns would be slightly different under Alternative C due to the removal and then the eventual re-establishment of a limited number of long-term trailers at four of the resorts. Initially, traffic would decline as trailers were removed from the resorts; but later, as some trailers were re-introduced, traffic would increase correspondingly. Although this alternative would allow for somewhat fewer short-term accommodations than would Alternative B, the differences would be minor and traffic patterns under both alternatives would be similar.

Again, with a number of accommodations only being available on a seasonal basis, the intensity of traffic around the resorts would peak during the summer months, particularly during weekends and holidays. Use of the group campground might actually help to disperse traffic, since a concessionaire would offer services there during the summer visitor season as well. The house boating, water skiing and no-impact boat-in camping programs, anticipated to be popular with a certain segment of visitors, would likely not contribute to a substantial increase in traffic during the peak season.

Overall increased traffic could be expected on the roads serving Camp Berryessa and concessions offering services during the fall and winter seasons. However, the impacts would be negligible since the roads are underutilized during those months. Traffic conditions described under the Government Operations component of Alternative B apply to Alternative C, as well. There are no developments planned for the primary day-use areas and the modest improvements proposed for the Eticuera and Steele Canyon turnouts would not likely cause a significant increase in traffic to those sites. Reclamation would be managing the Capell launch ramp, and traffic associated with that facility would approximate current conditions. The new, reservoir-wide trail system could generate additional traffic, but that traffic probably would be dispersed as visitors could choose to start their hikes from among a number of trailheads. It is not anticipated that the remaining sites proposed for reclassification under WROS would generate additional traffic beyond what has already been described.

Like Alternative B, Alternative C would not pose long-term significant impacts to traffic at Lake Berryessa since roads currently are underutilized most of the year. Also like Alternative B, however, summer and holiday visitors to Lake Berryessa could still encounter parking shortfalls at the Capell Cove launch ramp, the main day-use areas and smaller turnout. The resorts, on the other hand, would incorporate sufficient customer parking into their final build-out plans.

On the whole, it is anticipated that the proposals under this alternative would not create significant short-term impacts to traffic circulation in the area since, according to CalTrans and Napa County traffic engineers, local traffic corridors remain underutilized most of the year. While there may be brief, seasonal periods of traffic congestion, state and county traffic experts do not consider them as warranting the improvement of the

traffic capacity of Lake Berryessa roads.

Alternative D: Reclamation to Manage, Expand and Develop Camping/Lake Access Facilities and Services. Reduce Commercial Services Provided by Concessionaires.

Impact 3.5.2.4: Potential Impacts Due to Traffic.

The proposals for the Commercial Operations component previously described for Alternative D apply here as well.

Predicted traffic patterns under this alternative would not be substantially different than those described for Alternative B. That is the case even though concessionaires would manage only five of the seven resorts, and the number of short-term recreation-related facilities would be fewer. Consequently, potential effects are much the same as described under Alternative B.

Further, the houseboat and water skiing programs proposed under Alternative D would not cause a significant impact to traffic patterns, as the participants represent a small portion of visitors to the lake.

Proposals under the Government Operations component of this alternative include Reclamation management of two resorts. However, fewer amenities and services would be offered at those two resorts, compared to the amenities and services that are offered there currently by concessionaires. This modest reduction in available accommodations might slightly reduce summer traffic, but it would not likely cause a significant change in overall yearly traffic numbers.

Reclamation also would continue to operate the primary day-use facilities at Oak Shores and Smittle Creek and the existing turnouts along the west shore, and would upgrade the turnouts at Eticuera and Steele Canyon as described under Alternatives B and C. Under Alternative D, Reclamation also would operate the group campground at Camp Berryessa and the launch ramp at Capell Cove. The traffic patterns associated with these operations is anticipated to be parallel those previously described for Alternative B, with minor variations according to the availability of recreation resources at the other resorts. The no-impact boat-in camping program and the new reservoir-wide trail system would generate additional interest and a corresponding increase in traffic, mainly during the summer months. However, this increase is predicted to be less than significant.

Again, as indicated in Alternatives B and C, it is to be expected that visitors to Lake Berryessa during the summer months and particularly during popular weekends might still encounter parking shortfalls at facilities such as the Capell Cove launch ramp, the main day-use areas and smaller turnouts, as no major parking increases are proposed for these areas. Parking would still have to be secured on a “first come-first served” basis for those users. However, planning for all seven resorts would incorporate sufficient customer parking in their final build-out plans.

As for the other action alternatives, it is anticipated that the proposals under this alternative would not create significant short-term impacts to traffic circulation in the area since, according to CalTrans and Napa County traffic engineers, local traffic corridors remain underutilized most of the year. While there may be brief, seasonal periods of traffic congestion, state and county traffic experts do not consider them

warranting of improvements to the traffic capacity of Lake Berryessa roads.

Impact 3.5.2.5: Cumulative Environmental Impacts Due to Traffic

No cumulative impacts due to traffic have been identified under this proposal. No significant indirect impacts would be anticipated for Alternatives B, C or D.

Impact 3.5.2.6: Potential Impacts Due to Traffic from Irreversible and Irrecoverable Commitments of Resources

No impacts are anticipated due to traffic in and around Lake Berryessa, relating to any irreversible or irretrievable commitment of resources under Alternatives B, C or D.

Impact 3.5.2.7: Potential Impacts Due to Traffic from Short-term Effects versus Long-term Effects

No significant short-term effects due to traffic would be expected under any of the action proposals. Possible minor, short-term effects to traffic were identified for Capell Cove as a result of the adoption of launch fees under Alternative B, and resulting from fewer resort accommodations being available during early phases of resort development under Alternatives B, C and D. Otherwise any effects would be considered long-term, non-significant, and consistent with traffic patterns previously described.

Impact 3.5.2.8: Unavoidable Adverse Impacts Due to Traffic

There would be no unavoidable adverse impacts due to traffic associated with Alternatives B, C or D.

3.6 Noise

3.6.1 Affected Environment/Existing Setting

To the knowledge of Reclamation, no noise-monitoring studies have been conducted at Lake Berryessa reservoir. The general perception of visitors, however, is that noise levels are relatively low at most locations except at the high-use areas on the western shore. The most intense noise occurs at the resorts during summer daylight hours (9 a.m. – 4 p.m.) primarily due to the concentrated operation of motorized watercraft (motorboats and personalized watercraft) in and around the marinas. Whether these noise levels exceed recommended safety margins is a matter of conjecture, as no data are available.

Noise is usually defined as sound that is undesirable because it interferes with speech communications and hearing, is intense enough to damage hearing, or is otherwise annoying. Exposure to high levels of noise can create an unpleasant recreational experience for those seeking solitude or relaxation, interfere with sleep (for instance, when camping) and speech and cause irritability, hearing loss and startle effects in human beings. Extended exposure to loud noise can cause cardiovascular and other stress-related physiological and psychological conditions, as well (Kryter 1971).

Noise does not seem to have influenced wildlife in the study areas. However, it can disrupt wildlife breeding, nesting, feeding and migration patterns, cause panic reactions, deprive both nocturnal and diurnal species of sleep, and drive animal populations out of affected areas. When noise becomes a chronic stress, it can threaten an animal's long-term survival by causing it continually to expend energy in fleeing and to miss feeding opportunities, by interfering with its ability to detect predators and prey, and by

interfering with its ability to identify and communicate with other members of its own species. Richard Knight's 1984 study of the impacts of recreational motorboat activity on a population of bald eagles wintering near a lake provides an example of these effects. Knight observed that motorboats were able to impact large areas of habitat over short periods of time, and that their noise disturbed nesting areas, caused eagles to make avoidance flights and disrupted feeding. A. Radle ("The Effect of Noise on Wildlife: A Literature Review," University of Oregon, Eugene, <http://interact.uoregon.edu/MediaLit/wfae/readings/radle.html>, accessed 09/18/03) provides a summary of this and other studies.

The majority of the loud sounds experienced at Lake Berryessa appear to be from powered watercraft operating in and near the marinas. The State of California regulates such noise, and has published the following restrictions regarding noise associated with watercraft on waters regulated by state or county authorities. Engine noise may not exceed the following levels:

- a) For engines manufactured before January 1, 1976, a noise level of 86 dba measured at a distance of 50 feet from the motorboat.
- b) For engines manufactured on or after January 1, 1976, and before January 1, 1978, a noise level of 84 dba measured at a distance of 50 feet from the motorboat.
- c) For engines manufactured on or after January 1, 1978, a noise level of 82 dba measured at a distance of 50 feet from the motorboat.
- d) Testing procedures employed to determine such noise levels shall be in accordance with the exterior sound level measurement procedure for pleasure motorboats recommended by the Society of Automotive Engineers in its recommended practice designated SAEJ34. The department may, by regulation, amend such testing procedures when deemed necessary to adjust to advances in technology.

The provisions of this section do not apply to motorboats competing in a regatta or boat race, on trial runs, or while engaged in official trials for speed records during activities and in those places so licensed by a local public entity or U.S. Coast Guard. In addition, this section shall not apply to motorboats preparing for a race or regatta if authorized by a permit issued by the local entity having jurisdiction over the area where the preparations will occur.

California State requirements also specify that the exhaust of every internal combustion engine used on any motorboat shall be effectively muffled at all times to prevent any excessive or unusual noise and as may be necessary to comply with the provisions of Section 654.05. This section may be found in Attachment 12.

The information provided in the Affected Environment section for the No Action Alternative also applies to Alternatives B, C and D, as well.

3.6.2 Environmental Consequences and Mitigation

Alternative A (No Action): Continue Existing Commercial Services until Concession Contracts Expire in 2008/2009. Continue Reclamation Services and Facilities in Accordance with the 1992 RAMP EIS.

Impact 3.6.2.1: Potential Impacts Due to Noise

Implementation of the No Action Alternative would continue the conditions currently found at the reservoir, as described in the Affected Environment section above. That noise centers in the busy marinas; it is believed, but not demonstrated by any research, that other areas of the reservoir experience much less noise. However, exceptions to that general pattern occur on those occasions when personalized watercraft (jet skis) are operating near other watercraft or populated beaches, when a large number of boats congregate at particular locales on the lake during special events, or when boats concentrate at popular sites such as the “Narrows” at the mouth of Putah Creek. Such concentrations were noted during a 1998 Colorado State University survey entitled “A Study of Boater Recreation on Lake Berryessa, California.” Though the study did not specify noise as one of the issues that boaters cited, the large numbers of watercraft on the lake, particularly during weekends and holidays, can and do create high levels of noise both in the marinas and on open water. The study found that over two weekends of anticipated high use, 490 to 538 boats were on the lake at one time. The survey also found that boats varied in size and horsepower along with their noise level, with several larger craft having motors rated at 300 hp and one rated at 750 hp. This study may be viewed on the Reclamation website www.usbr/mp/berryessa/index.html “Laws and Regulations”.

During the year in which the survey was conducted, over 1.8 million visitors came to Lake Berryessa. Visitation statistics project that visitation could reach more than 2.4 million by the year 1020 – and it is reasonable to conclude that numbers of motorized watercraft using the reservoir would increase correspondingly. However, noise levels at the high-use areas likely would be only moderately higher, because the size and facilities of the marinas would limit the number of watercraft that could occupy those areas at any one time.

Open water, though, may be a different matter. With few physical limitations (the 1992 RAMP identified a reservoir carrying capacity of 3,000 boats per day), more watercraft could use the lake surface at any given time and the noise level would increase accordingly. It is impossible to predict precisely what levels noise might reach if visitation was to reach projected levels, because there are no baseline data available for extrapolation. At present, Reclamation is unable to determine whether boats operating on the reservoir are always in compliance with state law, or if present noise levels are creating a health hazard to human beings. On a purely intuitive level and judging from visitor responses, noise impacts at present do not appear to be significant. However, under Alternative A, there appears to exist some potential for noise eventually to become a significant impact to visitors, staff and others in the immediate vicinity of the marinas and perhaps even near open water, as boat use increases with visitation.

Noise might already have affected wildlife populations in the affected areas for some time, although that possibility, too, is difficult to evaluate. Species that are able to adapt to human presence, activities, and noise (e.g., deer, skunks and coyotes) appear to be thriving around the marinas. It would very difficult to determine, however, whether other species known to be in the general area currently avoid the resorts because of noise, or whether they do so for other reasons.

Judging from studies of the impacts of noise on wildlife (see Affected Environment, above); it seems likely that noise may presently affect to some degree the wildlife populations at Lake Berryessa. Again, on an intuitive level those impacts do not appear to be significant: dazed, panic-stricken, and half-starved wildlife are not common occurrences around the “noisy” resorts. However, increased levels of noise that might result from higher visitation and motorized watercraft use could potentially become a significant impact to wildlife habitat (as to people) in the vicinity of the marinas and along beach shores near open water utilized by that watercraft.

In sum, although continuation of the current management direction as proposed in Alternative A might eventually result in a degree of stress to certain species, there are currently no data that indicates that the types and numbers of watercraft currently using Lake Berryessa have had any adverse effects on the permanent or transient wildlife found in and around the area.

However, increased levels of noise that might result from higher visitation and motorized watercraft use could possibly effect to some degree, wildlife habitat in the vicinity of the marinas and along beach shores near open water utilized by that watercraft. This is not necessarily an eventuality, however, and a more stringent application of existing noise abatement regulations enforced by the state may be sufficient mitigation for some time to come. Consequently, a potential impact due to noise is considered to be minor.

Alternative B (Preferred): Remove All Long-term Trailer Sites. Concessionaire to Expand and Develop New Short-Term Facilities at Resorts. Develop Trails and Land and Water Use Zones.

Impact 3.6.2.2: Potential Impacts due to Noise

The implementation of the Concession Operations component of Alternative B could create two kinds of noise impacts: first, the noise of large machinery and power equipment used during the construction phase at resorts; and second, the noise of larger crowds and more traffic in and around the resorts once they are fully operational. During the construction phase, noise levels would vary depending on equipment type used and the duration of its use, the distance between noise sources and nearby receptors (visitors), and the presence or absence of barriers between these noise sources and the public. When construction plans are drafted, Reclamation would require that they include noise abatement strategies such as limitations to hours of operation and weekend and holiday work, and other features designed to minimize or muffle work-related sounds that might be audible from those areas still open to the public during the construction phase. Potential impacts resulting from these activities are considered to be minor.

Also under this alternative, noise levels in the vicinities of the resorts, though difficult to accurately extrapolate due to lack of baseline data, would not likely be similar to the noise levels suggested under Alternative A. This assumes that although overall use levels at the lake may continue to increase, as projected in Alternative A, new resorts would have more effectively designed facilities including overnight camping and attractive new marinas that may inhibit to some degree, noise propagation, but not necessarily offer greater capacities for visitors with their vehicles and boats, as pointed out under 3.3.2.21, since the acreage available for development would remain the same as in Alternative A. On the reservoir at large, the potential for noise related impacts could eventually be greater without mitigation efforts as described below.

In sum, an accurate assessment of noise and its potential effects would be more clearly understood once the new resort/marinas were operating and offering services to the public and the over-all reservoir user patterns under WROS were more clearly defined. Using noise-monitoring stations, data collected through land and water-borne monitoring programs would be a part of the subsequent site-specific environmental analysis and would be used to mitigate any potential adverse noise impacts, using among other methods, the WROS classification system. Noisy uses at certain points of congregation such as The Narrows, Pope Creek Bridge and other sites on the reservoir could be restricted to other particular localities or dispersed to reduce their overall effects, or other actions (e.g., water-speed restrictions, more stringent enforcement of county noise regulations) could be employed at the discretion of resource managers under the auspices of the WROS system. Therefore noise, other than that anticipated during construction, is not predicted to create a negative impact under this alternative, but rather a positive impact, particularly for certain bird populations using shoreline areas that are better protected under WROS.

As part of its preferred proposal, Reclamation proposes to implement immediate changes in public use at a number of shoreline and water areas at the reservoir, under the WROS system. Specifically, the areas between the Oak Shores day-use area, Smittle Creek day-use area, Small Island and Big Island would be changed from Rural to Rural Natural Non-motorized zones, and the area south of the entrance to Steele Canyon Cove would be reclassified as Rural Developed. If adopted, these re-classifications would restrict those areas to non-motorized, significantly reducing the impacts of noise on visitors and wildlife in those vicinities. These actions would have an immediate beneficial impact, and would substantially mitigate any increasing noise levels that might occur along with growing visitation over the next decade.

Reclamation proposes to construct an extensive trail network bordering the reservoir under this Preferred Alternative. Trail construction, which would likely be done in segments, would occur over a number of months and over a linear area of up to 150 miles, has little potential to create significant noise impacts.

No significant changes are proposed to the Capell Cove launch ramp or the Camp Berryessa group campground that would alter the operation of these facilities. Therefore, no significant impacts from noise are predicted for those localities under Alternative B. The modest development proposed for Eticuera and Steele Canyon are not substantial enough to cause adverse, noise-related impacts to wildlife or visitors.

Finally, under this alternative, the ongoing operations at the Markley turnouts, Olive Orchard, Oak Shores, Smittle Creek, Pope Creek and North Shore would not cause significant impacts due to noise.

In sum, implementation of the Concession and Government Operations components of Alternative B would cause no significant adverse impacts due to noise.

Alternative C: Remove Long-term Vacation Trailers and Relocate Some to Specified Resorts. Increase Quantities of Short-Term Public Facilities Provided by Concessionaires. Continue Existing Reclamation Facilities/Services. Develop Trails and Land & Water Use Zones.

Impact 3.6.2.3: Potential Impact due to Noise

The descriptions of potential impacts from Concession Operations due to noise that are described in Section 3.6.2.2 above for Alternative B also apply to Alternative C. Details

of the proposed build-out of commercial facilities under Alternative C differ slightly from those of the Preferred Alternative, but overall impacts would be the same. Likewise, the potential impacts from noise resulting from the Government Operations component of Alternative C would mirror those described for Alternative B. Impacts of trail development would be the same, as would the proposed reclassification of shoreline and water areas under WROS. Reclamation would continue to operate the visitor facilities at Oak Shores, North Shore, Smittle Creek, Pope Creek, Markley and Olive Orchard, and the turnouts at Eticuera and Steele Canyon would be upgraded in the same manner under both alternatives.

Although under Alternative C Camp Berryessa would be managed by a concessionaire during the summer months and by Reclamation the rest of the year, those administrative changes would not result in significant changes in noise levels there.

In sum, implementation of the Concession and Government Operations components of Alternative C would cause no significant adverse impacts to due to noise.

Alternative D: Reclamation to Manage, Expand and Develop Camping/Lake Access Facilities and Services. Reduce Commercial Services Provided by Concessionaires.

Impact 3.6.2.4: Potential Impact Due to Noise

Under this alternative the build-out plans for commercial facilities would be very similar to Alternative B, except that only five of the seven resorts would be managed by a concessionaire. As in Alternatives B and C, commercial development would occur within the resorts' land assignment, and the potential for increased noise levels from vehicles and powerboats would be essentially the same as predicted for those alternatives. Noise levels, however, would be substantially reduced in the vicinity of those water areas where new WROS zoning implemented under Alternative D would either prohibit motors or significantly restrict motorboat speeds.

The potential impacts due to noise arising from the proposals of the Government Operations component of Alternative D also would resemble those described for Alternative B. Trail development would proceed as described in Alternative B, and the reclassification of recreational-use areas on and around the lake would be implemented under WROS. In Alternative D, however, boat speeds would be restricted on Putah Creek, the entrance to Steele Canyon Cove and adjacent to Camp Berryessa, which would concurrently reduce noise levels in those locales. Introduction of a sports skiing center, to be managed by a concessionaire, could potentially increase general noise levels in that area, however.

Predicted impacts due to noise at Markley, Olive Orchard, Oak Shores, Smittle Creek, Pope Creek and North Shore, and at the turnouts at Eticuera and Steele Canyon would be the same as those described for Alternatives B and C.

In sum, implementation of the Concession and Government Operations components of Alternative D would cause no significant adverse impacts to due to noise.

Impact 3.6.2.5: Cumulative Environmental Impacts Due to Noise

No actions currently proposed by Reclamation or other management authorities would result in cumulative impacts due to noise under Alternatives B, C or D.

As stated earlier, there is no research-generated database with which current noise levels can effectively be evaluated or future levels could accurately be extrapolated. At present, there is no evidence to suggest that current noise-related impacts are significant. Finally, there are no indirect noise-related impacts predicted under these alternatives.

Impact 3.6.2.6: Potential Impacts from Irreversible and Irretrievable Commitments of Resources Due to Noise

Construction activities related to resort build-out activities under alternatives B, C and D would constitute irreversible and irretrievable commitments of resources that could potentially result in noise-related impacts at Lake Berryessa. However, those impacts would not be significant under any of the three action alternatives.

Impact 3.6.2.7: Potential Impacts from Short-term Effects versus Long-term Effects, Due to Noise.

All of the proposals under Alternatives B, C and D would have positive long-term effects in terms of noise. No significant short-term noise-related impacts are predicted under those alternatives.

Impact 3.6.2.8: Unavoidable Adverse Impacts Due to Noise.

No unavoidable adverse impacts due to noise would be associated with Alternatives B, C or D.

3.7 Recreation

3.7.1 Affected Environment/Existing Setting

Visitors go to Lake Berryessa for a variety of recreational opportunities, most of which are water-dependent and seasonal. The lake offers an assortment of activities, such as power boating and water skiing, picnicking, camping, swimming and fishing. Because most recreational activities that take place at the lake involve water sports, summer is the primary recreation season, with an estimated 75 % of total visitation taking place between Memorial Day and Labor Day weekends. The only exception to the seasonal nature of recreational activities is fishing, which more frequently occurs outside the summer months.

As a general rule, public lakes usually attract short-term users – those interested in brief campouts, a day or two of fishing, swimming, or skiing, or other activities. A few visitors may stay longer, sometimes up to two weeks or the posted time limit.

Current use at Lake Berryessa, however, varies somewhat this general rule. Many of the visitors of the reservoir are exclusive long-term users who keep trailers and mobile vacation homes at sites under permits from the seven resorts. In many cases, those users have been frequenting the lake for dozens of years, using their long-term accommodations quite consistently and extensively, especially during the summer months. These long-term visitors, however, while economically important to resort operations, still represent a small proportion of visitors to Lake Berryessa.

Concession-operated resorts do offer some facilities for short-term visitors. Those are limited in number, however, and are located in less desirable areas of the resorts – the more attractive locations being reserved for trailer site permittees. For instance, short-term facilities are relegated to areas with poor or minimal access to the lake and the

campsites tend to be crowded together and located in areas with conflicting use (e.g., adjacent to trailers or in high-activity areas such as parking lots, boat ramps and main access highways). Despite their shortcomings, those facilities generally are filled to capacity on summer weekends.

Facilities operated directly by Reclamation are intended and designed to serve short-term users. Those facilities, however, are limited to day-use areas at Oak Shores and Smittle Creek, and dispersed day-use turnouts at Markley, Steele Canyon, Olive Orchard, Pope Creek, North Shore, and Eticuera.

In the main day-use areas at Oak Shores and Smittle Creek are picnic areas, swimming areas and short hiking trails. A small Visitor Center/Museum is open to the public at the Reclamation administrative complex on Government Point. High-quality, lower density camping areas typical of those found at other public lakes or recreation areas currently are not available at Lake Berryessa. More and higher quality facilities of that nature are needed for the short-term users who constitute the majority of visitors to Lake Berryessa.

Current and Predicted Visitation Numbers

A total of 1,079,466 users visited Lake Berryessa in 2002. The numbers of visitors at the lake between 1981 and 2002 are provided in Table V1. The historical visitation numbers and predicted visitation numbers are presented graphically in Figure 9.

As Table V-1 and Figure 9 illustrate, visitation at Lake Berryessa does not climb steadily, but instead goes through a cyclical pattern of rising and falling visitation numbers. Since Reclamation began keeping visitation statistics in 1981, the greatest increase in the number of visitors over the period of a year occurred in 1982. Visitation climbed by 634,850 persons, an increase of nearly 40% over the 1981 baseline total. The trend did not continue, however, but declined over the next to years. By 1984, visitation had dropped back to the 1981 level. The next three years saw a steep and steady increase, peaking in 1987 with a total 1,852,584 visitors.

Visitation began declining again in 1988, and finally bottomed out in 1994 with 1,231,162 visitors. That year was the final season of a lengthy drought, which left the lake at the 63 feet below crest on Labor Day weekend. Low lake levels combined with an economic recession at that time may have discouraged visitation.

Visitor numbers rose steeply again in 1995, presumably corresponding with increased lake levels and an improved economy, and reached an all-time high in 1996 when 1,854,996 persons visited the reservoir. Between 1997 and 2001, visitation numbers continued to fluctuate, with the greatest percent change occurring in 1999, which had a 34 % drop in visitation. While numbers steadily increased the following two years, 2002 saw the greatest decline in visitation ever recorded in a single year at Lake Berryessa, as the total plunged to 1,079,466, a drop of more than 56% from the previous year. Severe drought conditions throughout the West, a sagging national economy, and preoccupation with the possibilities of war and terrorist strikes against the U.S. crippled recreation and hospitality providers nationwide. Those factors probably were responsible for the dramatic decline of visitation numbers at Lake Berryessa.

With the vacillating nature of visitation at Lake Berryessa in the past and the current uncertainty with the world political and economic climate, undertaking to forecast long-term trends in visitation numbers is particularly difficult. Nevertheless, the linear regression presented in Figure 9 illustrates the predicted trend of visitation through 2010,

which is based on the visitation data between 1981 and 2002. The figure shows a general trend toward increasing visitation at Lake Berryessa. Specifically, it predicts (at the 0.1 confidence level) that Lake Berryessa will have between 875,878 and 2,411,179 visitors by 2010, with a predicted mean of 1,643,529 visitors. That number is similar to the number of people that visited the lake in the “crash” year of 2002.

Carrying Capacity

While predictions have been made for the number of future visitors at Lake Berryessa, such visitation numbers can be affected by weather patterns (fewer people during drought years when water levels are low and recreation opportunities become substandard), trends in recreational activities, and local and world events. In addition, the total number of visitors is also dependent upon the area’s carrying capacity.

Table V-1. Visitation and Lake-Level Trends at Lake Berryessa

Year	Total number of Visitors	Change from Previous Year	Percent Change from Previous Year
1981	1,040,506	No data	No data
1982	1,675,356	+634,850	+61%
1983	1,345,415	-329,941	-20%
1984	1,046,283	-299,132	-22%
1985	1,318,357	+272,074	+26%
1986	1,597,846	+279,489	+21%
1987	1,852,584	+254,738	+16%
1988	1,577,701	-274,884	-15%
1989	1,614,609	+36,908	+22%
1990	1,426,557	-188,052	-12%
1991	1,495,013	+ 68,456	+5%
1992	1,505,284	+ 10,271	+1%
1993	1,330,911	-174,373	-12%
1994	1,231,162	-99,749	-7%
1995	1,704,581	+473,419	+38%
1996	1,854,996	+150,415	+9%
1997	1,788,731	-66,265	-4%
1998	1,818,207	+29,476	+2%
1999	1,354,567	-463,640	-25%
2000	1,445,987	+91,420	+7%
2001	1,685,362	+239,375	+17%
2002 ²	1,079,466	-605,896	-36%

Total number of visitors over 22 years: 32,789,481

Average (mean) number of visitors per year: 1,490,431

** The number of visitors is calculated by multiplying the number of vehicles tallied by automatic traffic counters by the average number of persons (2.96) per vehicle.*

² See previous pages for explanation of decreased visitation for 2002.

Figure 9. Visitation Trends and Predicted Visitation at Lake Berryessa. The upper and lower diverging lines indicate the predicted range of visitation numbers for Lake Berryessa through the year 2010.

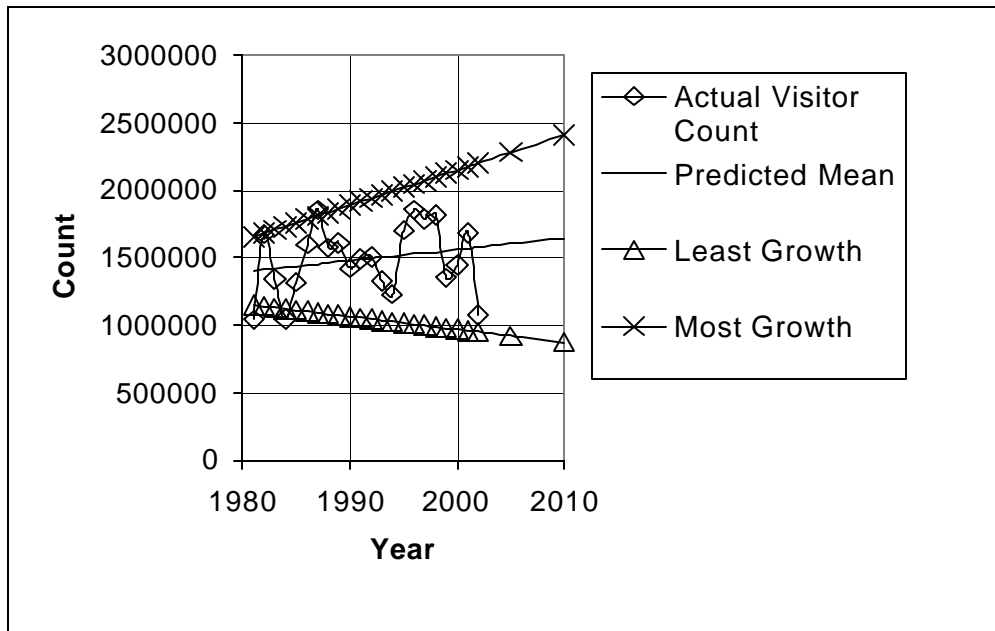

Carrying capacity on Lake Berryessa is evaluated for the reservoir’s land and water access facilities and the water surface. A study conducted for the 1992 RAMP found that water access facilities for short-term day-use were the primary limiting factor with regard to carrying capacity. Currently, short-term facilities are used at or near capacity during the summer recreation season. The study also found that the reservoir’s land and water surfaces rarely reached their carrying capacity, except holiday weekends. The 1992 Ramp has established a carrying capacity limit of 3,000 vessels on the lake’s surface per day. At the time of the study, aerial reconnaissance recorded approximately 1,100 to 1,200 vessels on the lake during a typical summer weekend, with midweek use diminishing to approximately 300 to 400 vessels a day. However, up to 3,700 boats were counted at one time during peak holiday weekends.

Thus, while occasional holiday-weekends experience use that exceeds the carrying capacity estimated in the 1992 RAMP, regular weekend and weekday-use remains well within that limit -- with room to spare. In fact, a 1998 aerial boat count revealed 90 to 188 boats on the weekdays and 493 to 538 boats on the weekend considerably lower than the 1992 numbers. This difference is difficult to explain, considering that total visitation numbers were greater in 1998 than in 1992.

While it seems that the lake surface may not have reached carrying capacity except on holiday weekends, some particular areas of the lake frequently are crowded. Favorite water sites and therefore the most congested areas, according the Colorado State study, continue to be in the Spanish Flat area, the Narrows, Twin Bridges between Pope Creek Bridge and the portion of Putah Creek from the bridge up to the 5 mph buoy line. The west shore area between the Reclamation administrative complex and the Putah Creek

Resort, near-shore areas south of the Rancho Monticello Resort, and surrounding the Putah Creek Park Resort also are high-use areas.

Use concentration in popular areas results in congestion, use conflicts, and occasional serious accidents. Congestion is particularly problematic when large, fast boats requiring large areas of open water operate in proximity to divers, swimmers and smaller, slower watercraft. This kind of conflicting use results from a lack of any water-surface zoning on the lake.

Area Reservoir Recreation Demand

The National Recreation Lakes Study Commission estimated in 1998 that there are 900 million visits to federal reservoirs per year. This number was expected to increase by 2 % per year, reaching nearly 2 billion visits by 2048. Jones (1996) also found that the demand for public freshwater lakes and reservoirs for recreational uses is increasing and is especially high in areas where there are few natural lakes. Increasing growth and new road access to lakes has led to a rapid increase of recreational use of reservoirs for boating, swimming, camping, hiking, sightseeing and fishing (National Recreation Lakes Study Commission, 1999).

In California, too, the demand for outdoor recreational opportunities is growing. According to the last California Outdoor Recreation Plan prepared by the state Department of Parks and Recreation (DPR 1993); more than 75% of California residents consider outdoor recreation to be important to their quality of life. With a population now exceeding 33 million, the state is seeing visitation pressures increase on its open lands and established recreational areas. The DPR reports that more Californians are seeking recreational experiences closer to home (mainly near urban areas), and that Californians indicate a strong preference for natural or nature-oriented recreation areas. Lake Berryessa meets both these preferences.

California State University, Chico (1996) conducted a market analysis of people living within 100 miles or a 2-hour driving radius of Lake Berryessa. The market analysis area covered 16 counties, including Alameda, Colusa, Contra Costa, Lake, Marin, Mendocino, Napa, Sacramento, San Francisco, San Joaquin, San Mateo, Solano, Sonoma, Sutter, Yolo and Yuba Counties. In the study, 83 % of respondents said that they had participated in outdoor recreation activities in the previous 12 months, and 80 % of the same respondents said that they participated in outdoor recreation on or near water such as a river or lake.

Lake Berryessa is the largest freshwater lake in the 16-county market analysis study area. In recent years, visitors to the lake have come mostly from the San Francisco Bay and Sacramento metropolitan areas. If this trend continues, the phenomenal population growth of the Bay and Sacramento areas is of greater significance to the Lake Berryessa Reservoir area than is predicted growth in nearby Census Tract 2018 and Napa County as a whole. (Census Tract 2018 is an area designated by the U.S. Census Bureau, for census purposes, that includes the land around and to the west and south of Lake Berryessa, The land encompassed by Census Tract 2018 may be viewed at http://ftp2.census.gov/geo/maps/trt1990/st06_California/06055_Napa/90T06055_001.pdf

A recreation-demand analysis was completed for the 1992 RAMP. That study concluded that extensive latent or unmet demand exists for freshwater recreation activities in the Lake Berryessa area. This conclusion was based on the fact that when a new opportunity for freshwater recreation opened in an overlapping market area in 1986 (i.e., at Lake

Sonoma), Lake Berryessa continued to receive increased use over subsequent years. Another indicator of latent demand is the public response to a survey conducted by DPR in 1987 (Public Opinions and Attitudes on Recreation in California). Participants in the survey said that there was a need for more short-term recreational facilities in the area – indicating that current facilities are not meeting the needs of the users.

Current Visitor Profile

A 1998 study, “A Study of Boater Recreation On Lake Berryessa, California,” examined boater use-patterns and perceptions to identify two types of users. The two user-types identified in the study were “ramp users” (those who used boat ramps to access the lake surface) and “resort/marina boaters” (those who kept their boats at resorts/marinas at the lake). Both groups were similar in terms of their places of residence and distances traveled to Lake Berryessa, with most residing within 75 miles of the lake. They used the lake because of its proximity to their places of residence. Both groups also were similar in that they tended to have used Lake Berryessa for many years: ramp users had an average of 13 years of experience on the reservoir, and resort/marina boaters had about 18 years of experience there.

Most ramp users were classified as “occasional visitors” because they had visited the lake 10 or fewer days during the year prior to the survey. Resort/marina boaters, on the other hand, were classified as “regular” or “frequent” users, with most having visited the lake 20 or more days in 1997. Further, resort/marina boaters tended to prefer Lake Berryessa to other waters in the area: only 27 % of those participating in the study named other lakes where they boated. Ramp users, on the other hand, were more mobile, with 81 % of those surveyed using lakes or reservoirs other than Lake Berryessa.

Ramp and resort/marina users also differed in terms of the typical length of their visits. While most ramp users surveyed were day-users, most resort/marina boaters visited for two or more days. About as many ramp users (43 %) stayed at long-term sites (i.e., trailers) as they did at short-term sites (41 %; i.e., campgrounds and undeveloped areas). In comparison, the majority of marina/resort users (79 %) stayed at long-term sites, with only 8 % staying at campgrounds. Resort/marina users are thus almost exclusively long-term users while ramp users are a mix of short-term and long-term users. Nine to 10% of both groups spent nights on their boats at night, with very few (7 % of ramp users and 3 % of resort/marina boaters) staying at lodges or motels.

Interestingly, while both groups participated in similar activities (pleasure cruising, swimming, relaxing, sunbathing and fishing while the boat is stationary), their recreational values and perceptions of their experiences diverged. Ramp users valued the opportunity to experience the outdoors in an undisturbed, natural setting, spending their time on the lake with friends and family, and relaxing. Resort/marina boaters, on the other hand, enjoyed socializing and interacting in the various outdoor environments provided at Lake Berryessa.

Visitor Experience

The quality of a visitor experience depends on a number of variables, including natural resource conditions; the number, duration, and character of encounters with other groups; the number and condition of developed facilities; and the type of activity that the visitor wishes to pursue. Experiences also depend on the preferences, motivations and needs of the user. For instance, visitors on a houseboat seek a type of recreation experience that is

different from that sought by kayakers, and so have a different set of expectations and preferences relating to the nature of shoreline development.

Many of the visitors surveyed for the 1998 boater survey commented positively about the water quality and natural environment, which added to their enjoyment of their lake experience. In that study, both user groups were asked to name the qualities they liked best about Lake Berryessa. The most frequent response was related to water conditions (e.g., water quality, availability of calm water conditions) and the condition of the natural environment (e.g., scenery, wildlife, other natural features). Qualities least-liked by ramp users were crowded conditions, increasing boat traffic and the use conflict resulting from incompatible boat types and activities. Least-liked by marina users were use conflicts resulting from incompatible boat types and activities. Only half as many marina/resort users as ramp users viewed more crowded conditions and increased boating traffic as a problem – presumably because they were more interested in social and sporting activities than in solitude and relaxation. All told, though, less than 15% of all boaters surveyed in 1997 thought the reservoir was overcrowded.

The 1992 RAMP identified five land-use categories, of which four were based on the level of shoreline development and user density. (The fifth category consisted of restricted areas.) Section 3.1 of this document describes these land-use categories in detail.

The range and diversity of categories shows that Lake Berryessa provides for a range of visitor experiences. Visitors using the Class I - High Density Recreation Areas, which consist mostly of the seven resorts, would have a highly social experience in a well-developed area with many visitor conveniences. Their recreational activities would occur in a high-use and somewhat unnatural setting. This kind of experience does not appeal to everyone, but many users enjoy the opportunity to engage in socially-oriented activities and appreciate the conveniences and creature comforts available at the resorts.

Visitors using Class IV- Semi-Primitive Areas, such as those along the lake's eastern shore, would experience solitude in a natural setting. Their recreational activities would occur in a quieter, undeveloped environment. Again, this kind of experience does not appeal to everyone, but many users appreciate the sights, sounds, and scents of nature, and enjoy the experience of "roughing it" in a remote area.

The condition of the developed facilities and the natural environment encountered by visitors is also an important part of their experience. As stated earlier, the privately operated day-use and camping areas at the resorts are in deteriorating condition, are rudimentary in design and accommodations, and are situated in less than optimal locations. Visitors often are willing to endure the inadequate facilities because no other choice is available, but their recreational experience is diminished by the unsatisfactory condition of the facilities there.

The variety of recreational activities available is another part of the visitor experience. Visitors to the reservoir enjoy 44 water-related activities, including various kinds of boating, fishing, skiing, swimming, sightseeing, picnicking, and camping/lodging (RAMP, Appendix J, J-1, see associated Website). Some land-based recreational activities, such as walking, hiking, riding all-terrain vehicles and cycling, also occur on the 8,958 acres of public lands surrounding the lake, but those are secondary to the water activities in terms of visitor participation.

Most of the on-shore recreation use occurs on the west side of the lake, where there is a much greater level of development. The east side is managed under the Lake Berryessa Wildlife Area Management Plan, which allows for recreation facilities and use, but in a less developed setting.

The different types of visitor activities are discussed below under the categories “day-use” and “overnight use.” To some extent, these categories overlap: although day-users, by definition, do not engage in overnight activities, overnight-users do engage in “day-use” activities during their stays. The categories are employed here only for organizational purposes.

Day-Use Activities

Boating

Most boating activity at the lake occurs on summer weekends between April 1 and October 15. Although some types of boating, such as sightseeing, occur year-round, most activity is concentrated in the warmer months. The most common watercraft used on the reservoir are runabouts and ski boats. Other common vessels include personal watercraft, fishing boats, pontoon/patio boats, houseboats, sailboats, rubber rafts, canoes, kayaks, paddleboats and rowboats. Runabouts, jet skis, self-powered surfboards and sailboards appear to be particularly popular with visitors, judging from a 1998 aerial survey of boats on Lake Berryessa. See the earlier reference to “A Study of Boater Recreation On Lake Berryessa, California.”

Visitors use their watercraft for pleasure boating, sailing, fishing, sight-seeing and water-skiing, as well as for nontraditional and “extreme” sports such as para-skiing, para-sailing, surf-sailing, inner tube “skiing,” and jet-skiing. These uses occur throughout the reservoir, but predominantly across the western half.

Houseboats, too, are gaining in popularity at the reservoir. House-boating was first introduced to Lake Berryessa in 1981, when a commercial houseboat fleet was authorized at Markley Cove Resort. Because of public concern about direct discharge of gray water (sink and shower discharge) into the lake, Reclamation analyzed the effects of the houseboat program on water quality and concluded that the amount of gray water from the number of houseboats currently on the lake would not harmfully contaminate the lake. However, DFG has conducted a number of studies of chemicals commonly found in gray water discharges, and has found those chemicals to be deleterious to aquatic life. Discharging any gray water or black water (sewage) is a violation of Section 5650 of the Fish & Game Code, and also of Reclamation policy. Reclamation’s requirements for houseboat use entitled “Private and Commercial Houseboat Policy for Lake Berryessa and New Melones Lake,” dated April 2, 2002, is in draft and not yet available for general distribution.

The use of personal watercraft (e.g., jet skis or wave-runners) has increased steadily, along with more traditional boating uses on the lake. These smaller vehicles are typically designed to hold one to three passengers, and can tow at least one water skier. Older models are equipped with a two-stroke water- jet engine; the latest versions are fitted with four-stroke engines that produce fewer emissions. Both models eliminate the need for a propeller, allowing them to access areas otherwise too shallow for conventional boats.

Fishing

Most fishing use occurs in the fall, winter, and spring, but typically diminishes throughout the summer. Cold-water game species include brook trout, rainbow trout and Konkani salmon. The lake is stocked with rainbow trout each year and more recently with Chinook and Konkani salmon. Silver salmon and brown trout were formerly stocked at the lake, but have not been reported in recent years. Warm-water game species include bluegill, largemouth and small mouth bass, white crappie, black crappie, and channel catfish.

Although no data specifically on fishing use of the reservoir are available, individuals are routinely observed engaging in several kinds of fishing. According to the 1988 Water Recreation Carrying Capacity Analysis, fly-fishing, spin casting, and cane pole fishing from the lakeshore occurs mostly along the lake's west shoreline. Still-boat fishing, or fishing from an anchored boat or one that is allowed to drift, generally involves spin casting, fly fishing or cane pole fishing from nearly any location on the reservoir. Trolling takes place from a motorboat or rowboat moving at about three miles per hour or less, and occurs in parts of the lake where the water is more than 6 feet deep. Tournament fishing, generally for bass, usually runs from January through April.

Swimming

During the period from 1975 to the drought of the 1980s, Reclamation provided lifeguard supervision at the swimming areas in the Oak Shores day-use area. The reduction in visitor-use during the drought caused the lifeguard program to be eliminated. Today, visitors enjoy non-organized recreational swimming at Lake Berryessa. Other activities associated with swimming are air mattress and inner tube floating, playing with inflatable toys and flotation devices, wading, snorkeling and diving. Swimming and floating occur throughout the lake, whereas the other related activities tend to occur in particular areas. Special swim events, such as open water swimming, distance swimming, triathlons and biathlons, are held at the lake each year under special-use permits issued by Reclamation.

Interpretation

Interpretation and information services are offered in a small Visitor Center adjacent to the Reclamation administrative building. Reclamation personnel and volunteers staff the Visitor Center on a regular basis from May through September. Information is provided regarding recreational opportunities at the lake. The Visitor Center also contains a number of interpretive displays, including several mounted wildlife exhibits and historical information about the local area. Other interpretive efforts, including interpretive trails and seasonal programs, are being initiated by Reclamation. Some regulation-related information is available at the Visitor Center, the entrance station to Oak Shores, several other day-use areas and the boat launch facilities at the resorts.

Picnicking, Boat Launching and Parking

Government-operated facilities available to the public include the Capell Cove launch ramp, which was constructed between 1977 and 1978. Parking for 71 vehicles and boat trailers is provided there. Since the State of California contributed a substantial portion of the funds for the facility's construction, it stipulated that the public be allowed to use the ramp without charge for a period of 10 years. That time period has expired. Capell Cove has been a popular facility, and its parking spaces usually are filled by mid-morning. However, most summer weekends the boaters continue to use the ramp even when the parking facilities are filled, parking their vehicles and boat trailers along the county road, up to more than half a mile from the ramp entrance. Because of the congestion this

situation causes along the road, Reclamation has installed traffic control devices and gates that can be closed when the facility is full.

Construction of Oak Shores and Smittle Creek day-use recreation facilities began in 1978 and was completed in the spring of 1980. Prior to construction, the public utilized the area for day-use by parking within the county road right-of-way and walking down to the shoreline. These facilities now provide fewer than 500 parking spaces, many of which are located close to the water. Picnic tables, barbecues and garbage receptacles are placed throughout the area, and modern, conveniently spaced public restrooms are provided. Two swimming areas, Acorn and Coyote, have been designated at Oak Shores.

The resorts also offer a number of other facilities, including picnic areas, boat ramp, marinas, restaurants and food stores. Each resort offers a variety of marina services, including moorage, gas service and boat rentals.

Special-Use Activities

Any club or organization wanting to establish a special-use area, whether for long-term use or short-term use, must enter into an agreement with Reclamation. If the proposal is acceptable and an agreement is signed, Reclamation issues a special-use permit.

Reclamation can cancel the permit at any time if the user fails to adhere to the terms of the agreement. Reclamation would continue to manage special events and uses on its land and water resources, under special recreation use permit procedures in compliance with Federal regulations, Reclamation policies and the 1992 RAMP

One of the current long-term permits was issued by Reclamation in 1975, to allow the Monticello Ski Club to operate a public ski slalom and jump course at Skier's Cove, north of Steele Park Resort. On weekends, ski club members are on hand to demonstrate the proper use of the facilities to club members and the general public. Visitors are charged for use of the facilities, which is on a first-come, first-served basis. Due to the increasing popularity of this facility, a demand is growing for additional areas for advanced water-skiing and wake-board event opportunities.

Short-term special-use permits may be issued for races, regattas, bass fishing tournaments, swim-a-thons and other events that may occupy large sections of the lake surface or surrounding land or otherwise exclude general public. Generally, Reclamation charges a fee for these activities, to cover administrative costs.

Another important special use is the military's use of the lake for operational exercises. Under the terms of a Memorandum of Understanding with the military, Reclamation is notified when the Department of Defense wants to use the area. Unless there is a conflicting prior use arrangement, permission is routinely granted.

Various business enterprises that provide recreational equipment or services have requested permits or agreements to provide services and/or facilities to the public from areas outside of the resorts. Such business opportunities include rentals of boats, personal watercraft, wind-surfing equipment and a variety of other water-related services. Reclamation typically encourages those entrepreneurs to contact the resorts to discuss the possibility of entering into a sub-concession agreement and conducting their business through the concessions.

Hiking

The existing trail system at Lake Berryessa consists of the Smittle Creek and North End trails. The Smittle Creek trail is 2.5 miles long, starting from Coyote Knolls at the Oak Shores day-use area and following the shoreline to the Smittle Creek day-use area. The

North End trail is 4.5 miles long, and begins on the north end of the Putah Creek Bridge and follows the lakeshore to Eticuera Creek. This trail is eroded in many areas, and needs extensive maintenance. Finally, the Markley Cove area has an informal social trail system (created by visitor use, not by plan) connecting various roads side parking areas with the shoreline.

Reclamation is interested in planning and developing trails to serve the lake and surrounding areas. To that end, an informal partnership for trail development is being formed among Reclamation, the BLM, DFG, the University of California at Davis, and Lake, Napa, Yolo and Solano Counties. No specific plans for trail alignments or construction details have been developed for review under this EIS; instead, site-specific environmental evaluation likely will be required as each trail-segment proposal is formulated.

Overnight Use

Short-term campgrounds are provided by six of the resorts at Lake Berryessa; Reclamation does not directly operate any campgrounds at the reservoir. Since the resorts have emphasized development of extensive mobile home parks, which occupy of the more desirable shoreline locations. The short-term overnight facilities generally are inadequately designed and relegated to locations with limited access to the lake. For instance, many of the sites are crowded together and rudimentary, offering only the bare necessities: picnic tables, a cooking grill, a parking place and a tent pad. Often, the sites are located in areas with conflicting uses, are next to trailers, or are near high-activity areas such as parking lots, boat ramps and main access highways. Demand for campsites during the summer is high, however, and even these marginal facilities are filled to capacity on weekends during the recreation season.

The information provided the Affected Environment section for the No Action Alternative also applies to Alternatives B, C and D.

3.7.2 Environmental Consequences and Mitigation

This discussion of recreation at Lake Berryessa is not organized using the Concession Operations and Government Operations categories employed in other sections of this document. Recreation-related topics are more broad-reaching and address uses and use profiles that are not necessarily limited to concession or Reclamation operations.

Alternative A (No Action): Continue Existing Commercial Services until Concession Contracts Expire in 2008/2009. Continue Reclamation Services and Facilities in Accordance with the 1992 RAMP EIS.

Impact 3.7.2.1: Potential Impacts to Visitation Numbers

Based on visitation patterns documented from 1981 to 2002, it is predicted that visitation under current management practices at Lake Berryessa will generally and slowly increase, reaching a projected average of about 1.6 million visitors by 2010 (see Figure 9). This increase will not be steady, but will accrue over a series of fluctuating highs and lows. These cyclic fluctuations appear to result from a number of independent variables that affect the public's interest in water-related sports and their ability to participate in those activities: weather patterns, local and regional economies and the national political climate.

The predicted average increase in visitation is judged to be insignificant. Eight different years between 1981 and 2002, visitation actually totaled *more* than 1.6 million at reservoir the (see Table V1 and Figure 9 in Section 3.7, above); consequently, the projected average visitation would not be uncharacteristic of current conditions at the lake. In that sense, Alternative A would have no impact on visitation numbers at the reservoir.

However, it also appears that the number of day-use and overnight facilities provided at the lake is *at present*, a limiting factor for visitation. Campgrounds typically are full on summer weekends; presumably, some visitors are turned away because no site is available for their use. If more campsites were available, visitation would increase. In that sense, Alternative A does impact visitation, by artificially capping the number of visitors who can camp there during the summer season. If selected, the No Action Alternative would continue to have that dampening effect on visitation numbers. Since no study of camping demand has been conducted at the reservoir, it is highly speculative to quantify the extent of this effect and evaluate its significance. However, the numbers of new facilities proposed in the 1992 RAMP, that would likely generate additional visitation through the year 2010, were camp sites, and these would likely increase visitation by only a minor amount. More specifically, the addition of boat access camping on Small and Big Islands (no estimate of the number of sites) and the proposed North Area Campground on the west shore, with 50-100 sites plus a group site, might increase the number of campsites at the reservoir by 150 to 200, depending on the availability of suitable terrain. Using a multiplier of 3.1, (visitors per site) which is an average of multipliers used by the National Park Service at Lake Mead NRA, Lassen NP and Glen Canyon NRA, and assuming an active camping season that begins in April and ends by October (180 days), and includes an average stay of 2 nights, this scenario using 150 tent sites would create a yearly increase in actual visitors of approximately 41,850. In this extrapolation, RV sites and tent sites are not differentiated. Using the larger number of potential campsites (200), the visitor increase would be approximately 46,500. These figures assume full occupancy for the peak camping season and the use of watercraft to access Small and Big Islands. This does not factor in campers in the off season, which are considerably fewer. The National Park Service defines the use of a multiplier as “the number of tent and RV sites occupied overnight multiplied by the persons-per-site”.

Calculating the percent of increase in potential camping visitors against the higher total visitation of 2,400,000 projected for 2010 (Figure 9), finds that an increase of 41,850 would be approximately 1.74 percent and with the larger number of campsites (200), the increase would be approximately 1.93 percent. Using the lower estimate of total visitation of 875,000, and not factoring in a corresponding drop in camping, the percent of increase from an additional 41,850 campers would be 4.8 and the percent of increase from an additional 83,700 visitors would be 5.3. These potential increases both using the higher total visitation and the lower estimate, would pose only a minor impact to visitation numbers, under this alternative. As was stated earlier, with the vacillating nature of visitation at Lake Berryessa in past years, and the current disquiet with the national and regional economic and political climate, estimating probable visitation patterns many years hence, is a dubious process at best. Add to this the prospect of potentially higher cost of fuel, an essential ingredient for waterborne recreation, and the task becomes even more speculative. It is conceivable, however, that outside adverse influences could substantially impact visitation to the reservoir and Lake Berryessa could experience lower use numbers reminiscent of the late 1970's. Conversely, Lake Berryessa's proximity to major metropolitan areas could find it becoming an even greater magnet to

outdoor enthusiasts seeking a relatively under-developed and scenic environment, regardless of increased costs and perhaps the need for reservations, and thereby causing visitation levels to approximate the higher estimates noted earlier.

Impact 3.7.2.2: Potential Impacts to Recreation Carrying Capacity

The lake surface carrying capacity of 3,000 boats, as identified in the RAMP, was determined by estimating the amount of traffic that reasonably could be funneled through the reservoir's boat launch facilities in a given day – not by the amount of boat traffic that potentially could be accommodated on the lake surface if unlimited access were available. Existing facilities can accommodate the peak numbers of visitors who come during summer holiday weekends such as Labor Day and Memorial Day. Actual visitation numbers for those weekends are not available, but the number of watercraft on the lake at times is as high as 3,700, which exceeds the water surface carrying capacity established in the RAMP. Estimation of carrying capacity based on existing water-access facilities may have been too conservative.

While existing facilities are sufficient enough to allow the lake surface to reach and at times exceed its identified carrying capacity of users, they cannot handle that amount of traffic in a satisfactory manner. Long lines and long waits occur on busy weekends, and parking often spills out onto roadsides.

Since there is no reason to predict that demand at the existing boat launches and moorages would increase significantly under Alternative A, this proposal would result in no impacts to recreation carrying capacity.

Impact 3.7.2.3: Potential Impacts to Demand for Freshwater Recreational Opportunities

Unmet or latent demand has been identified within the Lake Berryessa area. This demand would quickly fill any additional new reservoir-related recreation opportunities provided under Alternative A. Because Alternative A would not result in a predictable increase in visitation numbers at the lake, or increase carrying capacity by improving access to the water, latent demand would not be impacted.

Impact 3.7.2.4: Potential Impacts to Visitor Profile

Some long-term trailers already have been removed because they were not in compliance with environmental and health and safety requirements. Construction of the North Area Campground, as proposed under the RAMP, would provide new overnight facilities to help counterbalance those removals.

Continuation of existing conditions and practices under the No Action Alternative would have no impact on visitor profile. The ratio of long-term to short-term users would remain about the same, and visitors would continue to come from the same areas.

Impact 3.7.2.5: Potential Impacts to Visitor Experience

If the remaining improvements described in the 1992 RAMP were implemented, visitor experiences -- especially those of the short-term user-- would be positively impacted in some important ways. Such improvements would include the development of dispersed recreation areas, facilities for special-needs populations, trails and a boat-in camping program. These facilities and services would enhance the visitor experience.

However, other impacts of implementing Alternative A would be adverse. Deteriorating resort sewage systems would continue to fail, affecting the water quality that so many

visitors value. Use conflicts and incompatibilities cited by many boaters would continue. Erosion and unsightly residential materials would continue to accrue in the trailer park areas, impacting the scenic qualities of the shoreline. Noise levels would continue to increase as the growing popularity of noisy personal watercraft, with their ability to access inappropriate use-areas, rises and is not adequately addressed under existing use criteria, infringing on the quiet and solitude valued by many users of backcountry areas.

Continuation of existing trends under the No Action Alternative, then, could potentially have significant adverse impacts to visitor experience.

Impact 3.7.2.6: Potential Impacts to Day-Use Activities

If the remaining recommendations in the 1992 RAMP were implemented, opportunities for day-use activities for short-term users would be positively impacted. In addition, interpretation would be enhanced by the remodeling of the Visitor Center/Museum and Reclamation's administrative complex. However, if day-use activities were to continue under current conditions, trends in the various recreational pastimes of boating, fishing, swimming, picnicking and hiking would not substantially change.

Therefore, Alternative A would have no significant impacts to day-use activities at Lake Berryessa

Impact 3.7.2.7: Potential Impacts to Special-Use Activities

Under Alternative A, special-use permits for operation of Camp Berryessa and the water skiing school (or ski club) would continue to be administered by Reclamation. Reclamation would continue to review those activities to insure that they continue to comply with permit conditions and agency policy and regulation. The agency also would continue to accept and review requests for permits for new activities or for recurring activities, such as fishing tournaments, boat regattas or similar events that use significant areas of the reservoir or that otherwise affect the use of the lake by the general public.

Therefore, Alternative A would have no significant impact to special-use activities.

Impact 3.7.2.8: Potential Impacts to Overnight-Use Activities

Removal of 15% of existing trailers for environmental, health and safety reasons has already adversely impacted that kind --long-term trailer occupancy-- of overnight use. However, that impact would be mitigated by new opportunities for overnight use if the North Area Campground were constructed as proposed in the 1992 RAMP. Otherwise, overnight use opportunities would continue at slightly reduced levels.

Therefore, Alternative A would have no significant effect on overnight-use at Lake Berryessa.

Alternative B (Preferred): Remove All Long-term Trailer Sites. Concessionaire to Expand and Develop New Short-Term Facilities at Resorts. Develop Trails and Land and Water Use Zones.

The potential mitigation identified as phased implementation would have no net long-term effects that are different from the currently analyzed alternatives. By phasing the existing trailer removal, the intensity of the positive impacts to recreation would be reduced during the implementation. However over the life of the project, and after a phased implementation, the effects will be effectively identical to the effects displayed.

Impact 3.7.2.9: Potential Impact to Visitation Numbers

The projected average increase of visitation described under Alternative A and in Section 3.7 above is based on continuation of current conditions and trends. Cyclic drops in visitation since 1981 have been attributed to a variety of independent variables, as described under Alternative A. However, current conditions, such as limited short-term and overnight accommodations, could be --and likely are-- a variable limiting the peaks in visitation, and therefore in dampening the average visitation over a period of years. If conditions were changed as the result of implementing one of the action alternatives, the visitation pattern observed to date could change as well. However, that change probably would not be significantly different from current projections.

These projections indicated that by 2010, visitors to the reservoir could total between 2,400,000 and 875,000, depending on many factors, the majority of which are external to Lake Berryessa. Although facilities under Alternative B would be new and more effectively designed, service capacities may not be higher for the reasons described under 3.3.2.21, Potential Impacts to Water Quality, for example. As pointed out earlier, the total number of launch ramps (both concessionaire and public) would likely not change, although the current number of marina lanes (42) may be somewhat increased through more efficient design. The present number of camping and RV sites (688) advertised by the resorts, may increase, remain the same or decrease since new sites would be designed and constructed more in accordance with sites found in other contemporary (federal or private) campgrounds. Again, using a multiplier of 3.1 and calculating the number of potential campers that could be accommodated over a 180-day period, not including campers in the off-season, and using an arbitrary figure of 700 sites for an average stay of 2 days, the increase in users could total 195,300. Using the projected higher yearly estimate of 2,400,000, this amounts to an increase of 8.1%. Using the lower yearly estimate of 875,000 visitors, which is a decline of 36% from the high estimate, and factoring in a corresponding decrease in occupied campsites (448) for the same period with the same number of user days, the increase in users would be 14 %, still a minor change with little potential for adverse effects. Further, estimating the possible capacities of other new facilities (hotels, motels and cabins) is too speculative to be helpful without knowing something of the basic design specifications, and therefore their intended scope.

To continue, overflow parking outside the permit areas would not be allowed as it is under Alternative A and all new development including parking for vehicles, boat trailers and boat slips, for which as yet, there are no designs, would be confined to existing resort footprints. The various existing day-use areas would not increase their capacities to any extent and those proposed for minor improvements would only be able to serve several dozen vehicles. So although the development of new short-term and overnight facilities would attract more visitors, the impact would likely be minor as a 1997 study indicated that the reservoir's carrying capacity, as one means of gauging visitation, is met or exceeded only a few times each summer. That is, despite purported latent demand for water related recreational opportunities in the region, there appears to be room for some increase in visitation at Lake Berryessa under the conditions forecast for Alternative B, particularly for short-term water recreationists.

To summarize, more lake-users could comfortably be accommodated by new, improved facilities, particularly on non-holiday weekends and a hypothetical increase of 8.1 % from camping would be a minor impact to visitation with a yearly total projected at 2,400,000. The lower projected total of visitors, with an increase of 14% would still only pose a minor impact to the resources, however, any circumstances that would depress

visitation by as much as 36% would likely have far more reaching effects than a 14% change in camping.

In any event, the additional environmental analysis already proposed for various aspects of this alternative, including the operations of the resorts, visitor use of new trails and the application of the WROS would include an assessment of visitation trends, related potential impacts and appropriate mitigation measures, if needed. In sum, potential impacts to visitation numbers under Alternative B would likely be less than significant.

Impact 3.7.2.10: Potential Impacts to Recreation Carrying Capacity

Alternative B proposes to develop launch ramps for non-motorized boats at Steele Canyon, Olive Orchard, Oak Shores and Eticuera.

At present, as described under Alternative A, existing launch facilities appear to provide adequate access to the lake except during busy summer holiday weekends, when there may be a substantial wait to use them. The primary benefits of the new ramps would be to shorten the wait to use launch facilities and to provide new alternatives to launch non-motorized watercraft.

New launch ramps for motorized craft could potentially increase boat numbers on the lake because the resorts would no longer charge an entrance fee but only a use fee at the ramps. However, the nature of that increase could not be evaluated until the size and location of the ramps and supporting facilities (e.g., number of ramp lanes and parking spaces) are determined during subsequent planning. Increased boat traffic has the potential to increase use conflicts and crowding at popular areas. Some areas of the lake would become restricted-use areas under the WROS system. These restrictions would include non-motorized boat use around Oak Shores, Smittle Creek, Small and Big Islands and Steele Park Cove. However, a clearer view of uses and potential issues will be possible, once Reclamation has monitored lake activities over several peak periods using WROS, and new resort operations have been more clearly defined.

Alternative B would implement no restrictions other than those identified under Section 3.6, Noise, on the number, type and speed of watercraft at the more popular areas that currently experience occasional overcrowding (e.g., around Spanish Flat, the Narrows, Twin Bridges, Pope Creek Bridge, and areas of Putah Creek). Consequently, congestion and adverse effects to boaters at those locations could potentially occur more frequently than at present under Alternative B. This potential is recognized by Reclamation, and further analysis over a summer season likely would be necessary in order to develop effective mitigating measures.

Changes in land-based concession operations (e.g., numbers of picnic and campsites, numbers of rooms at lodges and cabins) could not be known until more detailed planning is accomplished, which makes determining potential changes in carrying capacity on land problematic.

Overall, it is anticipated that Alternative B could have moderate impacts to lake carrying capacity. Some of those impacts, such as increasing the ability of the public to use the lake, would be beneficial; others, such as increasing congestion and possible conflicts at popular use areas, may be adverse.

Impact 3.7.2.11: Potential Impacts to Demand for Freshwater Recreational Opportunities

Unmet or latent demand has been identified within the Lake Berryessa use-area. The addition of launch ramps for non-motorized watercraft under Alternative B would by definition slightly increase the carrying capacity of the lake, thereby meeting some of that latent demand. This impact would be beneficial, and not significant.

Alternative B (Preferred): Remove All Long-term Trailer Sites. Concessionaire to Expand and Develop New Short-Term Facilities at Resorts. Develop Trails and Land and Water Use Zones.

Impact 3.7.2.12: Potential Impacts to Visitor Profile

Alternative B calls for the removal of all of the exclusive long-term trailers from the reservoir resorts. That action would adversely affect the users of those trailers, entirely eliminating that kind of use and that kind of user. Potential mitigation measures could include a phase out period that could involve relocation or consolidation of trailers on an interim basis to a less intrusive, fully developed site; actions that could require additional environmental analysis.

At the same time, removal of the trailers and development of short-term accommodations at those sites arguably would result in a rise in short-term users. The change would somewhat alter the lake's general visitor profile by "exchanging" some long-term users for a somewhat larger number of short-term users, when counted over the high-use season. However, the primary effect of Alternative B would be to increase the quality as well as the quantity of short-term accommodations. The beneficial effects of those changes will be discussed further under Visitor Experience.

Most current short-term users would prefer less developed sites or more primitive recreational opportunities than they now enjoy at the lake, and place a high value on experiencing the outdoors in an undisturbed natural setting. If staying overnight, they often prefer camping to staying at a conventional lodge or hotel; and they generally bring their own boat for recreational purposes. Under the Preferred Alternative, concessionaires would introduce a variety of lodging opportunities: hotels, motels, lodges, cottages and cabins. The selection might appeal to some kinds of short-term users – people who have difficulty sleeping on the ground, or parents of small children, for example. These overnight facilities tend to be more costly than campsites, but offer more comforts and amenities and several would be open year-round. The type of user that would be attracted to such accommodations would not necessarily be interested in water-dependent recreation activities or in outdoor activities, but might be tourists passing through the area. Such users would have a different recreation agenda than current short-term users, might tend to come from a greater distance, and might have a different economic profile than most of the users who currently choose to camp.

Likewise, it is anticipated that some long-term visitors also would return to take advantage of the new variety of lodging opportunities.

In summary, Alternative B would likely have a significant impact on the visitor profile. Impacts on a small proportion of visitors would be adverse; impacts for the vast majority of visitors would be beneficial.

Impact 3.7.2.13: Potential Impacts to Visitor Experience

The removal of long-term trailer sites would adversely impact the experiences of the long-term user by eliminating that particular experience altogether. However, potential mitigation measures could include a phase out period that could involve relocation or consolidation of trailers on an interim basis to a less intrusive, fully developed site; actions that could require additional environmental analysis. Beneficial impacts would accrue mostly to short-term visitors from the addition of short-term visitor facilities such as campsites and cabins, retail outlets and picnic sites; the expansion of the house-boating program; the improvement of public access to lakeshores and the development of a new trail network. The quality of short-term accommodations would be improved under Alternative B, and access to the lake surface would be greatly enhanced. Improvement to and/or additions of boat ramps would decrease congestion and wait times that users now experience at existing launch ramps. Additional beneficial impacts under the Preferred Alternative would result from improving launch ramp facilities at the resorts, providing pedestrian access from several highway turnouts, and from making the Camp Berryessa group campground experience available to a wider public. Ski-training activities would still be available to the public, but would be managed by a concessionaire.

Changing the land-use classification system developed in the 1992 RAMP to the WROS system would have some impacts to visitor experiences, in that several areas of the lake would be re-designated to exclude motorized craft. In general, the resorts would not be impacted by the change, as their current classification status would simply be given a different name (i.e., Class 1 - High Density would become Rural Developed or Suburban). Skier's Cove, however, would be zoned as Rural Natural but would still be used for ski instruction. Overall, Alternative B would have significant negative impacts on the recreational experience of exclusive long-term trailer-site permittees, but would have positive effects of greater significance on most other visitor experiences. Potential mitigation measures for the long-term trailers could include a phase out period that could involve relocation or consolidation of trailers on an interim basis to a less intrusive, fully developed site; actions that could require additional environmental analysis.

Impact 3.7.2.14: Potential Impacts to Day-Use Activities

Alternative B would result in positive impacts to various day-use activities. Adding and/or improving boat ramps and parking lots at the resorts would greatly improve boating experiences by providing easier access to the water and reducing the waiting time to use the launch facilities. Designating non-motorized launch ramps at Steele Canyon, Olive Orchard, Oak Shores and Eticuera would beneficially impact the experiences of visitors who prefer non-motorized boating activities. Classifying the area between Oak Shores, Smittle Creek, Small Island and Big Island as Rural Natural - Non-motorized would further improve the quality of non-motorized water activities, as it would provide a quiet and safe boating environment area for canoes, kayaks, rowboats and sailboats.

Fishing activities would not be greatly impacted by Alternative B, although anglers may be provided better access to preferred fishing spots. Swimming opportunities would be beneficially affected, with an additional swimming area designated under Putah Creek's management of Camp Berryessa. Remodeling the Visitor Center and developing interpretive and environmental education programs would positively impact educational experiences. Expanding and developing picnic facilities within the resorts would positively impact such day-use experiences, especially if the locations of such facilities

are optimal (i.e., located with close access and/or good views to the water and away from congested areas such as busy roads and boat ramps).

Impact 3.7.2.15: Potential Impacts to Special-Use Activities

Off-season Reclamation management of the group camp would open up opportunities for expanding environmental education to local and regional schoolchildren. This proposal would have significant beneficial impacts to existing and potential special-use participants. In the case of Camp Berryessa, use would be expanded well beyond the former Boy Scout operation that had almost exclusive use of the site for many years. In addition, the fee revenue generated by the group campground and ski school would help offset maintenance and operational costs to facilities.

Reclamation would continue to manage other special-use activities in compliance with Federal regulations and Reclamation policies as described under Alternative A. Future special-use permits would still be subject to the review and approval of Reclamation, which would evaluate the propriety of any requests for such activities.

Impact 3.7.2.16: Potential Impacts to Overnight-Use Activities

Alternative B would significantly and adversely impact overnight-use experiences for a small group of long-term users by eliminating their trailer sites from the lakeshore. However, potential mitigation measures could include a phase out period that could involve relocation or consolidation of trailers on an interim basis to a less intrusive, fully developed site; actions that could require additional environmental analysis. Overnight users would be able to choose from rustic to fully developed campsites, boat-in and on-board camping opportunities, full-hookup RV sites, and a variety of hotels, motels, cabins and lodges for overnight accommodations.

Overall, the Preferred Alternative would have a beneficial and substantial impact on overnight-use activities.

Alternative C: Remove Long-Term Vacation Trailers and Relocate Some to Specified Resorts. Increase Quantities of Short-Term Public Facilities Provided by Concessionaires. Continue Existing Reclamation Facilities/Services. Develop Trails and Land & Water Use Zones.

Impact 3.7.2.17: Potential Impact to Visitation Numbers

The impacts to visitation numbers under Alternative C would be similar to those described for Alternative B. However, since Alternative C would retain some trailer sites and develop fewer short-term facilities than the Preferred Alternative, there likely would be slightly fewer short-term visitors and more long-term visitors than under Alternative B, and fewer long-term visitors and more short-term visitors than under Alternative A. Annual visitation would be expected to increase somewhat, but overall the impact would be non-significant.

Impact 3.7.2.18: Potential Impacts to Recreation Carrying Capacity

The impacts to recreation carrying capacity under Alternative C would be as described for Alternative B.

Impact 3.7.2.19: Potential Impacts to Demand for Freshwater Recreational Opportunities

The impacts the demand for freshwater recreational opportunities under Alternative C would be as described for Alternative B.

Impact 3.7.2.20: Potential Impacts to Visitor Profile

Alternative C would impact the current Lake Berryessa visitor profile by significantly reducing the number of long-term trailer users at the reservoir. Precisely how and to what extent long-term sites would be reintroduced at certain resorts has not been determined, but it seems likely that only a small fraction of the current number of long-term sites ultimately would be available. Most long-term users would have no opportunity to relocate their trailers at the lake, a change that would adversely affect those tenants.

Instead, Alternative C would provide for short-term users by enhancing camping, RV and other overnight lodging opportunities, as well as general access to the lake. As a result, the number of short-term users likely would increase, eventually filling the void left by the decreased numbers of long-term users and offsetting the negative impacts to that segment of the lake's clientele. Expansion of the short-term facilities under this alternative would help meet both the existing and increased demand for such facilities.

As described for Alternative B, a new type of short-term user would emerge to take advantage of the more developed overnight opportunities in the form of hotels, motels, cabins, lodges and RV sites. In addition, some former long-term users would take advantage of those opportunities.

Overall, these impacts to visitor profile are judged to be significant and beneficial, in keeping with Reclamation policy to provide for short-term visitation.

Impact 3.7.2.21: Potential Impacts to Visitor Experience

The removal of long-term trailer sites would adversely impact the recreational experience of the displaced long-term users. However, long-term users who are able to transfer to the new long-term sites would be positively impacted by the improved configuration of trailer site and the associated visual improvements. These users also would have the same improved access to the lakeshore and to new lodging opportunities available to all visitors. Impacts to the experience of short-term users -- the majority of visitors to the reservoir -- would be the same as described under Alternative B.

The impacts resulting from using the WROS recreation-use classification system under Alternative C would be similar to those described under Alternative B. However, under Alternative C, motorboat speeds at Oak Shores and Steele Park would be limited to 5 mph, whereas under Alternative B, no motorized use would be permitted in those areas. Under Alternative C, boaters would be slightly impacted by the speed limit designation, with some perceiving it as a positive change and others seeing it as an adverse one.

The visitor experience would be enhanced by development of the lakeshore trail system, improvements to pullouts, parking and boat launches, and improvements to the existing Visitor Center. Overall, impacts under Alternative C are judged to be significant and beneficial.

Impact 3.7.2.22: Potential Impacts to Day-Use Activities

The impact to day-use activities under Alternative C would be as described for Alternative B.

Impact 3.7.2.23: Potential Impacts to Special-Use Activities

Potential impacts to special-use activities under Alternative C would be as described for Alternative B.

Impact 3.7.2.24: Potential Impacts to Overnight-Use Activities

Alternative C would significantly and adversely impact overnight-use experiences for a small group of exclusive long-term users by eliminating trailer sites from the lakeshore. However, those long-term users who are able to relocate when some trailer sites are re-introduced, along with short-term users, would be beneficially impacted. The new trailer sites would be an improvement over the old ones.

The vast majority of visitors to the reservoir would benefit from the greater number of campsites and a greater variety of lodging opportunities that would replace those trailer sites. All users would be able to choose from rustic to fully developed campsites, boat-in and on-board camping opportunities, full-hookup RV sites, and a variety of hotels, motels, cabins, and lodges for overnight accommodations.

Overall, Alternative C would have a beneficial and significant impact on overnight-use activities.

Alternative D: Reclamation to Manage, Expand and Develop Camping/Lake Access Facilities and Services. Reduce Commercial Services Provided by Concessionaires.**Impact 3.7.2.25: Potential Impact to Visitation Numbers**

The impacts to visitation numbers under Alternative D would be the similar to those described under Alternatives B and C. However, visitation numbers might decline, to some degree if Reclamation were to take over operation of two the resorts and offer fewer facilities and services, thereby at least partly counterbalancing any visitation growth resulting from improvements at the other resorts. Overall, impacts to visitation numbers from implementation of Alternative D would be neither significant nor adverse.

Impact 3.7.2.26: Potential Impacts to Recreation Carrying Capacity

The impacts to recreation carrying capacity under Alternative D would be as described for Alternatives B and C.

Impact 3.7.2.27: Potential Impacts to Demand for Freshwater Recreational Opportunities

The impacts to the demand for freshwater recreational opportunities under Alternative D would be as described for Alternatives B and C.

Impact 3.7.2.28: Potential Impacts to Visitor Profile

Impacts to the current visitor profile at Lake Berryessa under Alternative D would be similar to those identified for Alternative B. However, Reclamation management of two of the resorts at a lower level of services and facilities likely would reduce visitation by those who prefer the kinds of services and facilities currently offered by concessionaires. These impacts likely would be insignificant in terms of total visitor profile.

Impact 3.7.2.29: Potential Impacts to Visitor Experience

Impacts to visitor experience at Lake Berryessa under Alternative D would be similar to those identified for Alternative B. The recreational experience of visitors who prefer the kinds and quality of services and facilities offered by concessionaires may be adversely

impacted if Reclamation took over operation of two resorts. On the other hand, visitors who prefer lower levels of services and activity would be beneficially impacted by the change.

Visitor impacts relating to direct Reclamation management of Camp Berryessa and the ski instruction program are anticipated to be minor under this Alternative.

Otherwise, potential impacts to visitor experience would be as described for Alternatives B and C.

Impact 3.7.2.30: Potential Impacts to Day-Use Activities

Under Alternative D, Reclamation would take over direct operation of two of the seven resorts, and would not (at least initially) offer food and other services used by both overnight and daytime visitors. Other impacts to day-use activities under Alternative D would be similar to those described under Alternative B. Overall, these impacts would be insignificant and beneficial.

Impact 3.7.2.31: Potential Impacts to Special-Use Activities

Under Alternative D, any special-use permits administered by Reclamation for the operation of Camp Berryessa would be discontinued. Instead, operations would be directly managed by Reclamation. The impacts of this change would be similar to those described under Alternative B.”

The administration of any future long-term special-use permits would still be subject to the review and approval of Reclamation, which would evaluate the propriety of any requests for such activities.

Impact 3.7.2.32: Potential Impacts to Overnight-Use Activities

Alternative D would significantly and adversely impact overnight-use experiences for a relatively small group of long-term users by eliminating trailer sites from the lakeshore. In addition, Reclamation would take over direct operation of two of the seven resorts. There, visitors would find opportunities only for camping, RV parking and boat launching. Services and facilities formerly made available under concession management, such as lodging and food service, no longer would be available.

Since this proposal would actually reduce to some degree both the numbers and variety of lodging and services available to overnight users, for a period of time, it is judged to likely have a potentially adverse but only moderate effect.

Impact 3.7.2.33: Cumulative Environmental Impacts to Recreation

There are no plans to build additional freshwater reservoirs, or for extensive development or improvement of recreational facilities at the other existing freshwater reservoirs in the area. No cumulative impacts to freshwater reservoir recreation in the area are therefore predicted under Alternatives B, C or D. Even if a new and comparable reservoir were to be built, it could be expected that use of Lake Berryessa would remain relatively unchanged due to the existing latent demand.

Currently, the service area of Lake Berryessa greatly overlaps with that of Lakes Sonoma, Mendocino, Folsom and New Melones. Until 1986, the people within the San Francisco and Sacramento areas considered Lake Berryessa and Lake Mendocino the two primary freshwater recreational areas. When Lake Sonoma opened to the public for recreation in 1986, it attracted considerable use, which has increased in the subsequent years. Visitation at Lakes Berryessa and Mendocino, however, continued to rise despite

the tremendous increase of use at Lake Sonoma. Consequently, any past, present and reasonably foreseeable future actions that might increase recreational opportunities would not greatly affect recreation at Lake Berryessa, although it would partially meet the existing latent regional demand for such opportunities.

Impact 3.7.2.34: Potential Impacts to Recreation from Irreversible and Irrecoverable Commitments of Resources

Irreversible and irretrievable commitments of resources would be incurred by the removal of trailers and naturalization of their sites; development of additional short-term facilities, trails, launches ramps and parking lots; and improvement of the Visitor Center. All of these proposed actions taken together would positively and significantly impact recreation under all three of the action alternatives.

Impact 3.7.2.35: Potential Impacts to Recreation from Short-term Effects versus Long-term Effects

Under all of the action alternatives, displacement of the trailer site users would impact concessionaire, who have historically depended on trailer site rentals to support their business. This action also would impact the trailer site permittees themselves. These impacts are evaluated in detail, separately, later in this document.

During redevelopment activities under Alternatives B and C, some short-term recreational opportunities would be displaced or curtailed, first by construction activities and then from the temporary lack of short-term accommodations. Noise and dust during the construction period would also have short-term effects on some recreational pastimes.

Under Alternative D, closure of certain customary services and facilities made available under concession management at two of the resorts likely would have moderate to minor long-term affects on recreation. Whether those impacts were positive or adverse would depend on the preferences of the visitor. Those who enjoy the visitor accommodations traditionally provided by the concessionaires would perceive the impacts as adverse; those who prefer a lower level of activity and noise would perceive the impacts as positive. Under all three action alternatives, long-term impacts would be significant and positive, to the extent that they would ultimately better serve the majority of users to Lake Berryessa.

Impacts 3.7.2.36: Unavoidable Adverse Impacts to Recreation

Unavoidable adverse impacts under Alternatives B and D would include the displacement of all long-term users from their trailer sites, and under Alternative C, the displacement of most long-term users from those sites. Those impacts are considered to be unavoidable, as the purpose and focus of the plan is to eliminate or significantly reduce trailer site use in order to accommodate more short-term recreational uses. Overall, however, removal of those trailers would have a significant and beneficial impact on the recreational experience of the vast majority of visitors.

3.8 Scenic Resources

3.8.1 Affected Environment/Existing Setting

Like many Northern California areas, the Berryessa region is rich in scenic resources. However, Lake Berryessa is unique in that it is fairly close to several major urban areas,

and provides residents of those areas with convenient outdoor recreational opportunities in a wildland setting. These opportunities and this setting attract users from the metropolitan areas of San Francisco and Sacramento, as well as the much smaller communities surrounding the reservoir.

The east shore of the lake provides a particularly scenic and pastoral backdrop. The southern section is composed of steep, high hills that descend directly into the lake. Vegetation there is dense, but small, open grasslands are scattered throughout. The northern section begins with flat grasslands extending eastward from the lake toward the distant hills. Ranch houses and associated outbuildings have been constructed in this area, but no housing is visible on the nearby hills or ridges.

The reservoir's west shore, too, has steep hills that drop directly to the water, but more significantly, it has several open sloping areas where most of the recreational facilities have been developed. Four resorts are located on the upper west shore; these include extensive developments such as sea walls, docks, marinas, and mobile homes, which visually dominate the shoreline. The foreground view at these resorts can be characterized as a highly developed, cluttered, human-altered environment that does not harmonize with the surrounding natural landscape.

The Capell Cove boat launch area, the Oak Shores day-use area, the administrative complex, Camp Berryessa and the (private) Berryessa Pines subdivision are located in this area of the west shore, as well. These developments, too, are unnatural intrusions into the natural landscape.

Vegetation communities on the west shore consist of gray pine and oak woodland, and sloping grasslands interspersed with large expanses of chaparral. The tree canopy combined with steep slopes provides a secluded environment for recreational users.

Scenic coves and inlets are numerous along the west shore, creating areas of solitude and natural quiet that are highly valued by many lake visitors. Three concession operations, the largest of which is Steele Park, have developed along the lake's southwest shore. These present the same kinds of views as described for the other resorts. The privately-owned lands of Berryessa Highlands, with over 200 homes, can be glimpsed from a number of locations along the south shore. Some homes have been built on the ridge tops, and are visually prominent and obtrusive against the skyline.

The lake, including its major arms, is wide enough to provide an impressive expanse to water surface users. Oak Shores Park, on the west shore, and Big Island and Small Island represent important resource elements. Other elements include the peninsulas between lake arms, as well as the entire shoreline. However, for some water surface users, the view of mobile homes and attendant facilities presented by each of the concessions is a significant intrusion in the otherwise natural and pastoral landscape.

The undeveloped north shore has two small deltas formed by Eticuera and Putah Creeks as they enter the lake. These are in the foreground, with gently sloping, well-vegetated terrain forming a backdrop. No homes are visible there. The north shore also has a number of coves and inlets, which provide a visual quality similar to but more open than the west shore, since no developments are present.

The south shore lies at the foot of steep canyons, including Wragg Canyon and Steele Canyon. These, in combination with the main course of Putah Creek, form the greatest variety of coves, scenic variations, secluded spaces and well-defined natural enclosures to

be found anywhere on the lake.

The information provided for the Affected Environment of the Scenic Resources section for the No Action Alternative (A) also applies to Alternatives B, C and D.

3.8.2 Environmental Consequences and Mitigation.

Alternative A (No Action): Continue Existing Commercial Services until Concession Contracts Expire in 2008/2009. Continue Reclamation Services and Facilities in Accordance with the 1992 RAMP EIS.

Impact 3.8.2.1: Potential Impacts to Scenic Resources

Under the No Action Alternative, the scenic views found along the east, southeast and north shores of Lake Berryessa would remain essentially unchanged. These panoramas, which comprise the Lake Berryessa Wildlife Area, have been classified as Agricultural Watershed, and would not be rezoned to allow development.

The entire west shore is where significant visual impacts occur at present because of the development of the seven resorts on that side of the lake. Each resort has extensive developments, much of which is in poor repair, including disintegrating sea walls, eroding shorelines, deteriorating docks and marinas, and numerous trailers. These features, and those described above for the south and southwestern shores, visually overshadow and degrade the shoreline, and would continue to do so under the No Action Alternative.

Under Alternative A, the negative visual impacts originally described in the 1992 RAMP have become even more deleterious over the past decade. Those impacts would remain essentially remain unmitigated, and in fact would continue to accrue, at least until the resort permits expire in 2008-2009. Some of those impacts could, in fact, continue and grow well past 2009, if no specific action were planned and taken to halt them.

Alternative B (Preferred): Remove All Long-term Trailer Sites; Concessionaire to Expand and Develop New Short-Term Facilities at Resorts; Develop Trails and Land and Water Use Zones.

Impact 3.8.2.2: Potential Impacts to Scenic Resources

Plans for the build-out of each resort (described in the Government Operations component of the alternative) would include provisions to insure that facilities would be sited to minimize visual intrusions from the lake, with new structures and supporting utilities designed to blend with the surrounding environment. As previously mentioned under Section 3.3, Water Quality, all of the new structures would be located above elevation 455 MSL, and any buildings from the original resort remaining below that level would be relocated or eliminated. No facilities, other than docks and ramps, would occur below the water-influence zone.

Also under this alternative, the remaining sea walls, docks and other structures used in conjunction with the trailers would be removed, and the shoreline would be rehabilitated to a more natural condition.

These actions would remove a number of visual intrusions, including the trailer parks, and create a more orderly and natural appearance along the shore. Those changes would have significant and beneficial impacts on the scenic resources around the resorts.

The concession-operated boat ramp at Capell Cove and the group campground at Camp Berryessa are not proposed for any development that would affect the views from the water. They would remain as relatively minor intrusions along the greater western shoreline.

The description of proposals under previous Government Operations components for Alternative B applies to Scenic Resources, as well.

Though the proposed trail system has not yet been designed, it is likely that it would have a gradient of 10% or less, be surfaced with compacted, decomposed granite or an equivalent material and be situated to minimize impacts to streams at crossings. The trail would be aligned along existing roads and trails wherever feasible, would be kept below the skyline as conditions permit, and would be topographically situated to reduce its visibility from the lake. As a result of those precautions, impacts to scenic resources due to trail development would be minor under Alternative B.

Scenic resources would not be affected by the proposed recreational-use classification change under WROS.

Under this alternative, the facilities that Reclamation would continue to manage at Pope Creek, Olive Orchard, Oak Shores, Smittle Creek, North Shore, Markley, Eticuera and Steele Canyon would not undergo any changes that would further alter the scenery. The Oak Shores day-use area is the largest development visible from the water, and with its extensive landscaping and lack of obtrusive structures, it would remain a minor intrusion on that portion of the lakeshore.

Alternative C: Remove Long-term Vacation Trailers and Relocate Some to Specified Resorts. Increase Quantities of Short-Term Public Facilities Provided by Concessionaires. Continue Existing Reclamation Facilities/Services. Develop Trails and Land & Water Use Zones.

Impact 3.8.2.3: Potential Impacts to Scenic Resource

Alternative C would include the same provisions as Alternative B, in terms of designing and locating facilities to minimize visual impacts from the shore and lake surface. All of the new structures would be located above elevation 455 msl, and those remaining resort buildings occurring below that level would be relocated or removed. No facilities, other than docks and ramps, would be situated below the water influence zone.

Also as described in the Preferred Alternative, the trailers would be removed and some would be re-situated in areas away from the shoreline. The remaining sea walls, docks and other structures associated with the trailers would be removed and the shoreline returned to a more natural appearance. Under Alternative C, effects to the scenic resources in the vicinity of the resorts would be significant and beneficial.

The group campground at Camp Berryessa is not proposed for any development and would remain as a minor intrusion into the scenic views of the western shoreline.

The description of proposals under previous Government Operations components for Alternative C applies to Scenic Resources, as well.

The proposed new trail in Alternative C would be constructed under the conditions described for Alternative B above. Impacts of the trail to scenic resources would not be significant.

The areas proposed for reclassification under WROS would not be affected by any development, and their scenic value would remain unchanged.

Under this alternative, the facilities that Reclamation would continue to manage at Pope Creek, Olive Orchard, Oak Shores, Smittle Creek, North Shore, Markley, Eticuera and Steele Canyon would not be altered so as to affect the scenic views along the shore. The Oak Shores day-use area is the largest development seen from the water, and with its extensive landscaping and lack of obtrusive structures, it would remain a minor impact to the scenery on that portion of the lakeshore.

Alternative D: Reclamation to Manage, Expand and Develop Camping/Lake Access Facilities and Services. Reduce Commercial Services Provided by Concessionaires.

Impact 3.8.2.4: Potential Impacts to Scenic Resources

The potential impacts to scenic resources for the Concession Operations component described for Alternatives B and C would be the same for Alternative D.

Under this alternative, Reclamation would manage the Pleasure Cove and Putah Creek Resorts and the group campground at Camp Berryessa. No major development is proposed for Camp Berryessa, and hence there would be no change in its visual profile. Closure of some facilities, such as lodges, at the two government-operated resorts could result in some minor change in scenic value.

The design and construction criteria used for the five commercial resorts would include measures to insure that new structures and supporting utilities would be visually compatible with the surrounding environment.

These criteria also would be employed for any long-term build-out at the two government resorts.

Development criteria for a new trail system described under Alternatives B and C would also hold for Alternative D. There are no proposed changes to the exteriors of other day-use facilities.

Use of WROS in designating recreational use-areas would have no effect on scenic resources.

Overall, impacts to scenic resources under Alternative D would be significant and positive.

Impact 3.8.2.5: Cumulative Environmental Impacts to Scenic Resources

Based on the analyses in this EIS, information from the 1992 RAMP EIS, and other documents, the proposed implementation of the Commercial and Government Operations components for Alternatives B, C and D would not create significant cumulative

environmental impacts to the scenic resources of the reservoir. No indirect impacts under these alternatives are predicted, either.

Impact 3.8.2.6: Potential Impacts to Scenic Resources from Irreversible and Irretrievable Commitment of Resources

There would be no significant or adverse impacts to scenic resources from any irreversible and irretrievable commitment of resources under Alternatives B, C or D.

Impact 3.8.2.7: Potential Impacts to Scenic Resources from Short-term Effects versus Long-term Effects

Short-term scenic impacts to Alternatives B, C and D may result from visible dust and heavy equipment used in construction and rehabilitation activities at the resorts. All of the action proposals describe potential and significant long-term improvements to scenic resources at Lake Berryessa.

Impact 3.8.2.8: Unavoidable Adverse Impacts to Scenic Resources

There are no unavoidable adverse impacts to scenic resources associated with Alternatives B, C or D.

3.9 Socio-economic Environment

3.9.1: Affected Environment/Existing Setting

Population

Census data show that in 1970 approximately 463 persons resided within Census Tract 2018, which is one of many land delineations in Napa County used by the U.S. Census Bureau to monitor population and economic changes. By 1980, the number had grown to 740 permittees, an increase of nearly 60 % over a decade. Data from 1990 show the population at 1,426, an increase of another 52 % since 1980 — and an increase of 208 % since the original reference year of 1970 (Table P-1).

This increase is interesting, given that growth in Napa County as a whole in 1980-90 and 1990-99 was only 11-12 %. In comparison, population growth in Tract 2018 alone has expanded significantly. It is important to note, however, that the area surrounding Lake Berryessa was and still is rural. The tract's 1980 population of 740 residents represented less than 1 % of Napa County's 1980 population; and the tract's 1990 population of 1,426 represented just 1.3 % of Napa County's 1990 population. The population of Census Tract 2018 grew by only 685 people in 1980-90 — unimpressive in terms of raw numbers, although significant in terms of percent increase.

Population growth in the rural area surrounding the lake could be expected to plateau at some point, however, if development is constrained by zoning ordinances and topography. Reasons for the growth could be the general increase in economic prosperity in the area as a whole, as computer, communications, and bio-technological businesses expanded in the 1990s, government support services grow correspondingly, and both private sector and government employees built homes in unincorporated areas. Reasons for population increase also could include growth in the area's recreation and hospitality industry, which offers employment opportunities.

Year	Population	% Change Since 1970
1970	463	
1980	740	60%
1990	1,426	208%

The State of California’s Employment Development Department (EDD) predicts that the rate of population growth in Napa County will double over the next 20 years. By 2020, it predicts, the county will have 157,900 residents. That is a growth rate of 24.3 %, compared to the 12 % growth that occurred in Napa County as a whole between 1980 and 1999. Most of that predicted growth will likely occur in the county’s existing urban and suburban areas, as that is where most jobs are located. That countywide growth can be expected to result in more home-building and other development in the rural area surrounding Lake Berryessa. Assuming that the population of Census Tract 2018 continues to represent only approximately 1.5 % of the county’s total population, the residents of that tract may be expected to number around 2,368 by 2020.

Employment

Population increases go hand-in-hand with general economic prosperity and low unemployment rates. According to the EDD, Napa County’s 1999 unemployment rate was only 3.3 %, compared to a 5.2 % unemployment rate statewide. Although the Chamber of Commerce publicizes the county’s burgeoning biotechnological developments, nearly 28 % of jobs in Napa County in 1999 were provided by the service industry. Service jobs include housekeeping for hotels, restaurants and hospitals; waiting tables; janitorial work; secretarial duties; and general management and administration. Retail trade, which includes work in sales, cashiering, waiting tables, and preparing food, provides 17 % of the county’s jobs; manufacturing, which includes food service work, general labor, mechanics, packaging and sales, provides 16.3 %; and local, county, state and federal governments provide 15.6 % of jobs. The EDD predicts that in coming years, trade, services, and manufacturing will dominate the county’s non-farm job market.

The U.S. Census Bureau uses a different employment classification scheme in its analyses, which will be elaborated below. The 1990 census data reported that Census Tract 2018 had a potential labor force (consisting of persons 16 years and older) of 1, 178 people and an actual civilian labor force of 714 individuals. (Some members of the potential labor force were actually retired, others enrolled in school, others had small children in school, etc.) Of the actual labor force, 685 persons were employed and 29 were unemployed, reflecting an unemployment rate of 4 % at that time.

Census data show that of the 685 employed individuals living in Tract 2018, 134 (19.56%) held executive, administrative or managerial positions; 128 (18.691/o) worked in service occupations; 100 (14.601/o) were in whole sale and retail trade; 96 (14.0%) were in “professional and related services”; 88 (12.85%) were employed in construction; and 82 (11.971/o) worked in administrative support jobs. The remaining individuals were employed in sales, craft, repair and production jobs; transportation services; and a variety of other occupations.

Combining some of the census bureau employment categories will cause them to correspond roughly with the categories used by the EDD, so that the data can be compared. Accordingly, the census employment categories of executive, administrative and managerial positions, professional and related services, and administrative support and services can be combined to correspond with the EDD's service industry category. The census category of wholesale and retail trade appears to be equivalent to the EDD's retail category, and the census categories of construction, craft, repair, etc. can be combined for comparison to the EDD's manufacturing category.

This reclassification of jobs held by residents of Census Tract 2018 shows that in 1990, 440 (64%, compared to approximately 28% for Napa County as a whole) of the 685 jobs held by Tract 2018 residents fell into the EDD services category. Another 100 (14.6%) were in retail, and the remaining 145 jobs were in the manufacturing category.

Again, this comparison is rough because the combined census categories do not match up exactly to the state employment categories. However, the results show that the majority of employed Lake Berryessa residents worked in the services industry 10 years ago. An unknown proportion of the service and other jobs held by residents of Census Tract 2018 presumably were (and are) located outside of the tract itself, with employees commuting to nearby urban areas. However, many of these positions are likely related to the recreation/hospitality industry that depends on the recreation area. The lake currently supports seven concessions that offer marina facilities, recreational equipment rental, equipment repair, food and other services, and sales. These reservoir-related businesses probably account for many of the employment opportunities available to residents of Census Tract 2018.

Income

In 1980, the estimated median family income for full-time residents in Census Tract 2018 was \$20,600. That was approximately \$1,700 higher (+8.3 %) than the median family income (\$18,900) for Napa County as a whole.

By 1989 the estimated median family income for full-time residents in Census Tract 2018 had risen to \$33,182. Although an impressive increase, this amount (\$33,182) was approximately \$3,591 less (-9.76 %) than the median family income of \$36,773 for Napa County.

These differences in median income *may* arise from the development of applied technological industries in the population centers of Napa Valley. But regardless of the differences between Census Tract 2018 and Napa County as a whole, family income increased significantly over the course of those nine years. All county residents appear to have benefited from an economic upswing. More recent census data pertaining to family income specifically within Census Tract 2018 are not available for comparison at the time of this writing. However, median household income for Napa County as a whole was reported by the Chamber of Commerce in 1999 to be \$53,300. The general prosperity of the rest of the county is undoubtedly reflected in Census Tract 2018, as well.

During 1985, total gross receipts generated with Lake Berryessa's seven resort areas were approximately \$7 million. Of the total gross receipts, approximately \$2.4 million (34 %) were generated from long-term recreational activities; \$1.8 million (26 %) were generated from short-term activities; and the remaining \$2.8 million (40 %) were

generated at other concessionaire-operated activities used by both long- and short-term users (e.g., convenience stores and snack bars).

By comparison, in 2002 total gross receipts from the seven resort areas totaled approximately \$12,841,000.00. A further view of receipts is available on the Reclamation website referenced earlier.

In addition to the resorts, many other businesses in the Lake Berryessa area are likewise dependent on recreation visitors. These include convenience stores, gas stations, restaurants, snack bars, motels, boat storage facilities, beauty shops, real estate offices, and other businesses/employers. Figures for annual income that is generated for these businesses by recreational visitors were not available for analysis in this study.

Concession Services and Facilities

The current concession contracts reflect the general concerns and management priorities of the late 1950s, when the resorts were established. The seven resort areas were developed during the management tenure of Napa County. The resorts are operated under separate concession contracts, which have been administered by Reclamation since Napa County relinquished its involvement and authority in 1972. However, some of the recreational programs and facilities that were developed under Napa County’s management (1958 through 1972) are still functioning today at Lake Berryessa. Many of these are not in compliance with approved plans, or current Reclamation policy. None of the existing contracts or the Public Use Plan called for any long-term trailer villages. Nonetheless, today there are approximately 1,300 of these trailers within the seven existing concession sites.

The length of term of the current contracts (which will expire before the end of the decade) is 50 years. By today’s standards, that term is excessive for concession contracts of this type. Shorter contracts can still give a concessionaire reasonable opportunity for profit, while allowing lake managers adequate opportunity to make adjustments that reflect contemporary public recreation demands and new information. The ultimate length of contract needs to be based on economic feasibility and analysis of the required investment and associated risks, rather than on some arbitrary and customary term.

The existing seven contracts expire by limitation of time as shown in Table C-1

Table C-1 Expiration of Concession Contract	
Resort	Expiration Date
Rancho Monticello Resort	June 15, 2008
Spanish Flat Resort	July 13, 2008
Lake Berryessa Marina Resort	August 13, 2008
Putah Creek Resort	August 13, 2008
Markley Cove Resort	May 26, 2009
Pleasure Cove Marina*	December 31, 2007
Steele Park Resort	May 26, 2009

* Interim Contract

Laws, regulations and policies that pertain to public commercial facilities on Reclamation lands and at Lake Berryessa, in particular, are provided in The Reclamation website www.usbr.gov/recman/Ind/Ind-p02.htm. Oversight of resort operations is accomplished through Reclamation's monitoring and enforcement of concession contracts.

The resorts offer a variety of facilities for the short-term public, such as camping and picnicking sites, RV sites, boat launching ramps, marina facilities, restaurants, food stores and related support facilities for public use. Each resort offers a variety of marina services, including moorage, gas service and boat rentals. The resorts generally occupy the most desirable shoreline locations. For the most part, short-term facilities have been relegated to secondary locations with often poor or minimal access to the lake.

Short-term campgrounds presently exist in six of the resort areas. Most of the sites are in close proximity to one another and offer minimal amenities. Summertime demand for campsites is high, such that even these marginal facilities are filled to capacity on weekends throughout the recreation season.

A draft report of the conditions of marina buildings and supporting infrastructure was prepared by Kleinfelder Inc., and submitted to Reclamation in August, 2002. This report, entitled "Environmental Compliance and Facility Condition Assessment Report, Seven Concession Areas Lake Berryessa, California," was referenced previously and is found at www.usbr.gov/mp/berryessa/index.html.

Kleinfelder's assessment of the seven concession areas entailed inspection of buildings, wastewater systems, potable water systems, roads, parking lots, boat ramps, electrical systems, shoreline development, marinas and environmental hazards. The report made recommendations for the removal, retention, or re-use of each system at each resort based on the results of those inspections.

Wastewater systems generally were found to be in very poor condition. All of the sewers examined are deteriorated and in need of replacement. Kleinfelder recommended that each sewer line be individually tested to determine the useful service life of its components. All of the lift stations were found to be inadequate, requiring, at a minimum, additional reliable pumping capacity, new instrumentation and controls, a functional alarm system and standby power facilities. In addition, the structures housing the pump stations are generally substandard, which makes the lift stations themselves unreliable.

These conditions, coupled with the near-lake locations of many of the stations, pose a very serious problem. The force mains connecting the lift stations to the wastewater retention ponds are in questionable condition, according to the report, and should be replaced unless vigorous testing proves them to be sound. The retention ponds, where used, are undersized and inadequate for the amount of product they are required to handle. Further, the current practice of spray disposal should cease immediately, said Kleinfelder, because the wastewater being discharged is minimally treated and the potential for human pathogenic contact is alarmingly high.

Rather than replace all of the sewerage in kind, Kleinfelder recommended studies to analyze such alternatives such as combined systems or pumping to publicly owned systems.

Potable water systems were found to be in better condition than the sewerage. Residual chlorine testing at the taps must be conducted before any upgrades to the water treatment or storage facilities are planned, and testing should verify that any leakage within systems

is minimal before any decision is made to retain them, Kleinfelder recommended. Other suggested improvements include additional onsite storage tanks to extend the chlorine contact times, and storage tanks and better mixers to increase the effectiveness of the polymer solution for turbidity removal. Some of the existing storage tanks were observed to be leaking.

Marinas were found to be in generally substandard condition. The concession marinas widely use non-encapsulated foam billet floats. Many of the docks are not recommended for further use due to the cost of upgrading them with encapsulated foam billets and new decking. It is more economical to replace them with a new dock that meets current guidelines and Reclamation's specifications.

Many code deficiencies in the fueling systems were noted in the report. The most common deficiency was piping that is made of or incorporates improper materials and that is inadequately supported. Other issues included minor leaks and lack of formalized filling procedures, alarms and/or containment procedures at the shore tank.

An engineering evaluation of pavements and roads concluded that the remaining life of existing pavements ranges from near 0 to approximately 11 years. To achieve a design-life of 20 years, all existing pavements require rehabilitation varying from overlays to complete reconstruction. Realignment, widening, additional parking, striping and additional controls all were recommended. Serious concerns regarding fire truck access were noted with regard to some dwellings (trailers) on gravel roads or short driveways. Detailed recommendations for specific road segments are contained in the resort-specific sections of the Kleinfelder report.

Electrical systems ranged in service capability from inadequate to suitable for long-term use, and each system had components that ranged from poor to good condition. Code violations were often noted, however, and some of those are of immediate concern.

Shoreline developments in current use include wood (both treated and non-treated), shotcrete, masonry block, poured-in-place concrete and gabion baskets. The majority of the walls are at or very near failure due to material deterioration, significant cracking, outward tilting or foundation failure. Retaining structures that appear to have a long remaining service life are noted in the report.

A hazardous materials/waste environmental assessment did not reveal significant concerns. Hazardous findings were limited to gasoline and MTBE contamination from former underground storage tanks at two resorts; disposal or storage of paints and oils; recycling of used oil; and the presence of small quantities of weed killer. These concerns are minor in comparison to the environmental implications posed by resort sewage systems.

The Condition Assessment Report was not designed to include a similar analysis of trailer/recreational vehicle sites that have been adopted for use by long-term, exclusive-use permittees. Originally, these so-called "dry sites" (which still occur at four of the seven resorts) were intended to accommodate short-term camping without utilities. As long-term trailer use of the sites began to be permitted, however, those sites proved to be difficult to manage and were cited for a large proportion of sanitation violations. For this reason, Pleasure Cove and Lake Berryessa Marina chose to eliminate dry sites. At Pleasure Cove, where an outlying portion of land called the "Outback" was devoted to dry sites, the impacted areas currently are being restored to a natural setting to be managed by Reclamation. At Lake Berryessa Marina, the dry sites are being converted

back to the short-term camping sites they were originally intended to be. Rancho Monticello and Spanish Flat Resorts, however, continue to manage dry sites for long-term, exclusive-use trailers, and this is accomplished in compliance with standards and guidelines imposed by Reclamation and the Regional Water Quality Control Board.

The complete report is also available for review at the Lake Berryessa Administrative Offices, 5520 Knoxville Road, Napa, California.

Accessibility For People With Disabilities

The goal set by the Commissioner of the Bureau of Reclamation in 1999 was to have all (1) places of employment for Reclamation employees, and (2) places of public visitation (including those managed by Reclamation and those managed by partners such as state, county, water district, etc.) meet Americans With Disabilities Act accessibility criteria by 2010. The first phase of the goal is to have all evaluations completed by 2003. The second phase is to have all action plans completed by 2006. The final phase is to have all retrofits completed by 2010. This goal was established to meet the requirements of the Government Performance Review Act (GPRA), with which all federal agencies must comply. In the Mid-Pacific Region, Reclamation has approximately 200 sites or facilities that must work toward these goals to meet GPRA requirements.

Accessibility evaluations of the facilities at Lake Berryessa were conducted using Reclamation's Accessibility Data Management System (ADMS). From the inventory in the ADMS database, an evaluation of each major facility at Lake Berryessa was undertaken using a checklist for a comprehensive evaluation of each component (a component being a door, ramp, program, etc.) at each site. This involves measuring such attributes as the slope of a ramp, width of a door, and amount of pressure required to open a door.

The information was then entered into the ADMS database, and the program compared the data to accessibility criteria. From that, ADMS generated a report to identify the deficiencies of each component at each sites.

All seven resorts at Lake Berryessa, as well as the Capell Cove launch ramp, the Olive Orchard day-use area, the Oak Shores day-use area, the Smittle Creek and Pope Creek day-use area, and Reclamation's Visitor Center, were evaluated in this manner. A significant degree of noncompliance was identified, as the construction of many of the facilities at Lake Berryessa was completed prior to 1980, pre-dating current federal accessibility requirements. Bringing many of these facilities into compliance will likely require extensive renovations, or in many cases the construction of new facilities. A copy of the complete report can be seen at the Administrative Offices for Lake Berryessa.

Environmental Justice

Executive Order 12898 requires each federal agency to achieve environmental justice as part of its mission, by identifying and addressing disproportionately high and adverse human health or environmental effects, including social and economic effects, of its programs, policies and activities on minority populations and low-income populations of the United States. This has been further defined as by the EPA's Office of Environmental Justice as:

“...the fair treatment and meaningful involvement of all people regardless of race, color, national origin, or income with respect to the development, implementation, and enforcement of environmental laws, regulations, and policies. Fair treatment means that no group of people, including racial, ethnic, or socioeconomic group should bear

a disproportionate share of the negative environmental consequences resulting from industrial, municipal, and commercial operations or the execution of federal, state, local, and tribal programs and policies.”

Lake Berryessa has no record of any surveys or analysis of user-groups based on racial, ethnic or socio-economic parameters. The reservoir has no documented complaint of adverse human health or environmental, social or economic impacts to any group of visitors as the result of Reclamation programs policies or activities at the reservoir.

Casual observations by Reclamation personnel of visitors at the lake over the past decade indicate that all groups of users enjoy Reclamation’s non-fee day-use facilities, including those at Oak Shores, Smittle Creek and Capell Cove.

The seven marinas do not collect customer information relating to race, ethnicity, or socio-economic status. It is reasonable to assume, however, that costs discourage lower-income individuals from participating in fee-for-use activities at the reservoir.

Indian Trust Assets

Indian Trust Assets (ITAs) are legal interests in property or rights held in trust by the United States for Indian tribes or individuals. Trust status originates from rights imparted by treaties, statutes or executive orders. These can include rights to timber, minerals, water, fishing, gathering and hunting. These rights are reserved for or granted to federally recognized Indian tribes. A defining characteristic of an ITA is that it cannot be sold, leased or otherwise alienated without federal approval. Indian reservations, rancherias and allotments are common ITA designations. Allotments, which can occur both within and outside of reservation boundaries, are parcels of land for which title is held in trust for specific individuals.

Impacts on Other Federal and Non-Federal Projects and Plans

40 CFR Section 1502.16 (c) requires that each Environmental Impact Statement discuss all related federal and non-federal projects in the study area. The effects of the proposed action shall be presented in the document and shared as soon as available with the other federal and non-federal project operators. Possible conflicts with all existing land use plans, policies and controls shall be discussed and reasonable options to avoid or otherwise mitigate adverse effects should be examined in the VSP EIS.

International Impacts

Executive Order 12114, dated January 4, 1979, requires federal agencies to consider the effects of any actions that may have a significant effect on the environment outside the jurisdiction of any nation (such as at sea), upon the environment of an uninvolved foreign nation that may benefit from the action, and upon global resources protected by treaty or designated by the President.

This description of socio-economic environment for the No Action Alternative (A), applies to Alternatives B, C and D, as well.

3.9.2 Environmental Consequences and Mitigation

The following analysis of socio-economic issues is structured somewhat differently from analyses in earlier chapters. For purposes of clarity and accuracy, cumulative and other impacts are evaluated individually for each alternative, rather than being combined and summarized for all alternatives following the discussion of Alternative D.

Alternative A (No Action): Continue Existing Commercial Services until Concession Contracts Expire in 2008/2009. Continue Reclamation Services and Facilities in Accordance with the 1992 RAMP EIS.

Impact 3.9.2.1: Potential Impacts to Population

Under this alternative, the population profile (as described in the Affected Environment discussion) will gradually change for a variety of reasons. The strongest growth likely will occur in the county's existing urban and suburban areas, as that is where most jobs are located.

Countywide growth can be expected to result in more home-building and other development in the rural area surrounding Lake Berryessa. Population increase there, although predicted to be no more than 1.5 % for the census tract in which Lake Berryessa falls, could be linked to the area's recreation and hospitality industry. Under the No Action Alternative, that industry -- and those employees and residents -- would continue to support both short-term visitors and long-term recreation users of Lake Berryessa. These conditions are not anticipated to change under this alternative.

Alternative B (Preferred): Remove All Long-term Trailer Sites. Concessionaire to Expand and Develop New Short-Term Facilities at Resorts. Develop Trails and Land and Water Use Zones.

The potential mitigation identified as phased implementation would have no net long-term effects that are different from the currently analyzed alternatives. By phasing the existing trailer removal, the intensity of the adverse impact to social/economic factors would be reduced during the implementation. However at the conclusion of any phased implementation the effects will be effectively identical to the effects displayed.

Impact 3.9.2.2: Potential Impacts to Population

The proposed actions under Alternative B would be unlikely to have any major impact on the regional population, either in terms population increase or decline. Regional population dynamics are linked to regional economic conditions, which in turn appear to be highly dependent on technology industries in the urban population centers of Napa County, some distance from Lake Berryessa.

The proposed actions could, however, temporarily affect the local population of the rural Lake Berryessa area. Specifically, the local population would likely decline, as a result of removal of some 1,300 trailers currently located on the Berryessa lakeshore under long-term exclusive permit agreements.

It is important to note, however, that summer permittees were likely not included in census counts, as they have permanent homes elsewhere. Therefore, in terms of official census numbers, the loss of these summer permittees would have little impact.

The build-outs proposed under this alternative would offer new employment opportunities at the reservoir. Since these opportunities would be mostly seasonal, they might result in a slight increase in summertime population. Individuals already residing in the area presumably could fill many of these jobs, however, so the overall impact to population probably would not be major.

Development undertaken by Reclamation under this alternative, either for new trails or modest upgrades to two turnouts, is substantially less than proposed for the resorts and is not anticipated to create major impacts to population.

Impact 3.9.2.3: Potential Cumulative Environmental Impacts to Population from Alternative B

No significant cumulative environmental impacts would be anticipated as a result of implementing Alternative B.

Indirect impacts to the local population might occur over the long-term as others move into the area to take advantage of expanded and improved visitor facilities and services, and the jobs that will come with those developments. Some of these newcomers would be part of an expanded concessionaire workforce. Others, attracted by improved recreational opportunities or related business opportunities, may build vacation or permanent homes in nearby communities or establish businesses in the area. In any case, total numbers of newcomers who might take up permanent residence in the vicinity of Lake Berryessa strictly because of management actions under Alternative B likely would be relatively low to non-existent.

Impact 3.9.2.4: Potential Impacts to Population from Irreversible and Irrecoverable Commitments of Resources from Alternative B

Irreversible and irretrievable commitments of resources would likely impact the local population directly under Alternative B. The Preferred Alternative calls for permanent removal of some 1,300 existing trailers from the Lake Berryessa lakeshore and restoration of the former trailer sites to natural conditions. Their former sites, once restored, would no longer be available for long-term use. The ultimate impact on population of this particular action would be to reduce, on a short-term basis, the local summer-season population. This would be eventually off-set, however, by an increase in day users.

Further irreversible and irretrievable commitments of resources as a result of implementing Alternative B would be incurred by the development of the seven resorts. However, the eventual expansion and improvement of facilities and services would likely attract some new employees, also offsetting the predicted loss of summertime permittees who currently use long-term trailers. Overall, these impacts on total population in the Lake Berryessa area would be minor.

Impact 3.9.2.5: Potential Impacts to Population from Short-term Effects versus Long-term Effects under Alternative B

Exclusive long-term trailer sites on the lakeshore would be terminated and trailer owners would be required to vacate under Alternative B. These effects would be expected to be moderate to minor. Potential mitigation measures could include a phase out period that could involve relocation or consolidation of trailers on an interim basis to a less intrusive, fully developed site; actions that could require additional environmental analysis. The impacts would be relatively short-term in the sense that the loss of trailer permittees eventually would be compensated by gains in other areas, but long-term in the sense that removal of long-term trailer opportunities would be permanent.

Enhancement of short-term visitor facilities and services under Alternative B would be expected to attract a number of new employees and residents who would at least partially compensate for the loss of the long-term lessees. These effects would be positive and long-term.

Impact 3.9.2.6: Unavoidable Adverse Impacts to Population from Alternative B

Unavoidable adverse impacts to the seasonal population at Lake Berryessa would occur, particularly during the summer period, with the removal of 1300 exclusive use trailers.

Alternative C: Remove Long-term Vacation Trailers and Relocate Some to Specified Resorts. Increase Quantities of Short-Term Public Facilities Provided by Concessionaires. Continue Existing Reclamation Facilities/Services. Develop Trails and Land & Water Use Zones.

Impact 3.9.2.7: Potential Impacts to Population

The proposed actions under Alternative C would be unlikely to have any major impacts on the regional population, either in terms population increase or decline.

The proposed actions could, however, directly affect the seasonal population of the Lake Berryessa area, although to a lesser extent than under Alternative B. Specifically, the summer population would likely decline, as a direct result of removal of the majority of 1,300 trailers and mobile homes currently located on the Berryessa lakeshore. However, Alternative C would allow for re-establishment of a limited number of trailer sites at four of the seven resorts. Because the numbers of trailers slated for removal and retention are not specified in the plan, a more precise comparison of the impacts under Alternatives B and C is not possible. Clearly, however, the population that traditionally used long-term trailers as summer residences would be affected to a somewhat lesser degree under this proposal than under the Preferred Alternative. Again, as was stated in Alternative B, summertime trailer permittees would not have been included in census counts, as they have permanent homes elsewhere. Therefore, in terms of official census numbers, the loss of these summer permittees would have a minor impact.

As in Alternative B, the proposed build-out of the various resorts would attract new seasonal employees and residents, which would at least partially compensate for the loss of the trailer permittees. Also as stated in Alternative B, the development proposed by Reclamation for upgraded turnouts at Eticuera and Steele Canyon and the creation of a reservoir-wide trail system would not be expected to affect population.

Impact 3.9.2.8: Potential Cumulative Environmental Impacts to Population from Alternative C.

No cumulative impacts to population would be expected to result from implementation of this alternative.

Indirect impacts might occur over the long-term as others move into the area to take advantage of expanded and improved visitor facilities and services. These impacts are anticipated to be similar to those described above for Alternative B.

Impact 3.9.2.9: Potential Impacts to Population from Irreversible and Irretrievable Commitments of Resources from Alternative C.

Irreversible and irretrievable commitments of resources are anticipated to impact the local population directly, but to a lesser extent under Alternative C than under Alternative B. Alternative C calls for removal of all 1,300 long-term trailers from the Berryessa lakeshore, followed by the re-establishment of some of those trailers to some resorts. The potential impact on seasonal population would be a temporary and modest reduction. However, this reduction likely would be partly compensated by an increase in seasonal employees at the resorts.

Further impacts to population from irreversible and irretrievable commitments of resources would be incurred by the development of the seven resorts. These impacts to population would be the same as described for Alternative B.

Impact 3.9.2.10: Potential Impacts to Population from Short-term Effects versus Long-term Effects from Alternative C

Most, but not all, exclusive long-term permits for lakeshore sites would be terminated under Alternative C. The effects on population are anticipated to be as described above. These effects are expected to be minimal and short-term, and of less significance than those anticipated for Alternative B.

Other anticipated impacts are the same as those anticipated for Alternative B.

Impact 3.9.2.11: Unavoidable Adverse Impacts to Population from Alternative C

No unavoidable adverse impacts to populations have been identified with respect to Alternative C.

Alternative D: Reclamation to Manage, Expand and Develop Camping/Lake Access Facilities and Services. Reduce Commercial Services Provided by Concessionaires.

Impact 3.9.2.12: Potential Impacts to Population

Like the Preferred Alternative, Alternative D proposes to end the use of exclusive long-term trailer sites entirely, remove all existing structures from those sites, and restore the sites to a natural condition. Anticipated effects on population as a result of these actions are the same as those under the Preferred Alternative.

Unlike Alternative B, however, Alternative D would remove two resorts from concession management and place them under the direct management of Reclamation. Reclamation would offer limited facilities and services at those resorts, at least initially. Consequently, it is likely that fewer individuals would be employed at those locations. This action could result in a very small reduction or a dampening of the projected growth rate of the local population. Such an effect is likely to be non-significant.

The description of the effects of the proposed Reclamation development discussed in Alternative B applies to this alternative, as well.

Impact 3.9.2.13: Potential Cumulative Environmental Impacts to Population from Alternative D

No cumulative impacts to population would be expected to result from implementation of this alternative.

Impact 3.9.2.14: Potential Impacts to Population from Irreversible and Irretrievable Commitments of Resources from Alternative D

Irreversible and irretrievable commitments of resources would be anticipated to impact a portion of the seasonal population directly under Alternative D. Like the Preferred Alternative, Alternative D calls for permanent removal of some 1,300 existing trailers and other structures from the Lake Berryessa lakeshore and restoration of the former

trailer sites to natural conditions. Anticipated impacts on population would be the same as those described for Alternative B.

Impact 3.9.2.15: Potential Impacts to Population from Short-term Effects versus Long-term Effects from Alternative D

Impacts of long and short-term use of the lakeshore would be the same as those described for Alternative B.

Impact 3.9.2.16: Unavoidable Adverse Impacts to Population from Alternative D

No unavoidable adverse impacts to populations have been identified with respect to Alternative D.

Alternative A (No Action): Continue Existing Commercial Services until Concession Contracts Expire in 2008/2009. Continue Reclamation Services and Facilities in Accordance with the 1992 RAMP EIS.

Impact 3.9.2.17: Potential Impacts to Employment

Census data indicate that, in the past, many Lake Berryessa residents were employed in the service industry. An unknown proportion of the service and other jobs held by residents of Census Tract 2018 presumably were (and are) located outside of the tract itself, with employees commuting to nearby urban areas. However, many of these positions are directly linked to recreational activities at Lake Berryessa. Under Alternative A, the lake would continue to support seven concessions that offer marina facilities, recreational equipment rental, equipment repair, food and other services. These facilities and services would continue to account for many of the employment opportunities available to residents of Census Tract 2018, presumably at about the same levels as at present. Alternative A, therefore, is judged to have no effect on employment in the area.

Alternative B (Preferred): Remove All Long-term Trailer Sites. Concessionaire to Expand and Develop New Short-Term Facilities at Resorts. Develop Trails and Land and Water Use Zones.

Impact 3.9.2.18: Potential Impacts to Employment

Alternative B would establish new public services and facilities at Lake Berryessa. As a general framework, these would include new campgrounds and RV parks, rustic and standard lodging, contemporary houseboat rentals, group camping, marinas, dining, retail sales, and associated support functions. In addition, concessionaires would take over operation of the Capell Cove launch ramp and Camp Berryessa group campground. These facilities and services would require a corresponding increase in administrative, maintenance, grounds-keeping, security, clerical, and hospitality personnel, who would be hired by the concessionaires.

Because build-out of the resorts would occur over a period of time, these employment opportunities would become available over a span of years. They are anticipated, nonetheless, to contribute to local employment, which traditionally has depended heavily on the service industry. These positive impacts in employment would be direct and long-term.

The proposed resort developments might stimulate some hospitality- and recreation-based business opportunities in the greater Lake Berryessa region, as well. A relatively few entrepreneurs with the means to start up hospitality and recreation-based businesses in the surrounding area, along with their employees, might benefit from new opportunities. It is not anticipated, however, that Alternative B would provide a significant boost to the local economy. That is, in part, because small recreation-based businesses tend not to have many jobs available.

It is also because the majority of employment opportunities at the lake resorts and surrounding business community would be seasonal and possibly minimum-wage jobs. Further, their availability would fluctuate with visitation, with fewer jobs available in low-visitation years. Most of these jobs would not pay enough to support families or an independent adult lifestyle, but would be most useful for students and others seeking temporary supplemental income.

Resort development itself would briefly stimulate employment as contractors hired workers for construction, roadwork, and related tasks. These employment opportunities, however, could be spread out over the entire Napa Valley region and beyond, and they would exist only during the proposed span of construction activities. These effects, then, are anticipated to be significant and short-term.

Proposed development by Reclamation under Alternatives B, C and D likely would not have either a significant adverse or beneficial affect on overall employment in the area.

Impact 3.9.2.19: Potential Cumulative Environmental Impacts to Employment from Alternative B

There are no cumulative environmental impacts to employment resulting from the proposed actions under Alternative B.

Impact 3.9.2.20: Potential Impacts to Employment from Irreversible and Irretrievable Commitments of Resources from Alternative B

Irreversible and irretrievable commitments of resources would be anticipated to affect employment beneficially under the Preferred Alternative, but not to a significant degree. Build-out of the resorts likely would result in an increase in low-paying seasonal employment, and possibly somewhat in year-round employment at those resorts that remain open during winter months. In addition, the build-outs could stimulate some additional employment opportunities outside of Reclamation boundaries.

Impact 3.9.2.21: Potential Impacts to Employment from Short-term Effects versus Long-term Effects under Alternative B

Exclusive long-term use of the lakeshore under the permit program would be terminated under Alternative B. Employment opportunities related to this program are minimal, and their elimination would not be a significant impact to employment in the Lake Berryessa area. However, expansion and enhancement of short-term visitor services and facilities under Alternative B would be expected to result in additional new employment opportunities in the area, as discussed above. These positive impacts would be direct and long-term, but probably not significant.

Impact 3.9.2.22: Unavoidable Adverse Impacts to Employment from Alternative B

No unavoidable adverse impacts to employment have been identified with respect to Alternative B.

Alternative C: Remove Long-term Vacation Trailers and Relocate Some to Specified Resorts. Increase Quantities of Short-Term Public Facilities Provided by Concessionaires. Continue Existing Reclamation Facilities/Services. Develop Trails and Land & Water Use Zones.

Impact 3.9.2.23 Potential Impacts to Employment

Like Alternative B, Alternative C would establish new public services and facilities at Lake Berryessa. However, there would be somewhat fewer new facilities due to the re-establishment of an undetermined number of trailer sites. As described above, these new developments would likely require a corresponding increase in seasonal concessions personnel. That increase in employment opportunities presumably would be lower under Alternative C than under Alternative B; however, the difference may not be significant. The predicted increase in employment opportunities under Alternatives B and C would be greater than under the No Action Alternative.

Other impacts to employment opportunities are anticipated to be about the same as those described for Alternative B, and are judged to be non-significant.

Impact 3.9.2.24: Potential Cumulative Environmental Impacts to Employment from Alternative C

There are no cumulative environmental impacts to employment resulting from the proposed actions under Alternative C.

Impact 3.9.2.25: Potential Impacts to Employment from Irreversible and Irrecoverable Commitments of Resources from Alternative C

Irreversible and irretrievable commitments of resources would be anticipated to impact local employment in the same manner described for Alternative B. These impacts would be non-significant.

Impact 3.9.2.26: Potential Impacts to Employment from Short-term Effects versus Long-term Effects under Alternative C.

Long-term use of the lakeshore by trailers would be terminated under Alternative C, although an undetermined number of trailers would be permitted to return to a designated trailer park at a distance from the shoreline. Employment opportunities related to long-term trailer use are minimal, and their elimination would have a less than-significant, short-term impact on employment in the Lake Berryessa area. However, expansion and enhancement of short-term visitor services and facilities under this alternative would be expected to result in additional new employment opportunities in the area, as discussed above. These positive impacts would be gradual, long-term and non-significant.

Impact 3.9.2.27: Unavoidable Adverse Impacts to Employment from Alternative C

No unavoidable adverse impacts to employment have been identified with respect to Alternative C.

Alternative D: Reclamation to Manage, Expand and Develop Camping/Lake Access Facilities and Services. Reduce Commercial Services Provided by Concessionaires.

Impact 3.9.2.28: Potential Impacts to Employment

Alternative D would establish new public services and facilities at five Lake Berryessa resorts. These would include new campgrounds and RV parks, rustic and standard

lodging, contemporary houseboat rentals, group camping, marinas, dining, retail sales, and associated support functions. The new facilities and services would require a corresponding increase in administrative, maintenance, grounds-keeping, security, clerical, and hospitality personnel, who would be hired by the concessionaires.

Because development would likely occur over a period of time, these employment opportunities would become available over a span of years. They are anticipated, nonetheless, to contribute to local employment, which traditionally has depended heavily on the service industry. These positive impacts in employment would be direct and long-term.

However, unlike the Preferred Alternative, Alternative D calls for direct Reclamation management of two of the seven resorts currently operated under concessions contracts. The Reclamation resorts would offer significantly fewer facilities and services than the concession operations. The Reclamation resorts would likely use seasonal employees (e.g., rangers and maintenance workers) to help provide services at the campground and launch ramps, but would employ fewer than would be employed by concessionaires under Alternatives B and C. The nature of these employment opportunities would be as described under Alternative B.

Development also would stimulate construction employment, but less of this would occur under Alternative D because jobs at the two Reclamation-managed resorts would be limited.

The proposed resort developments might stimulate hospitality- and recreation-based businesses opportunities in the greater Lake Berryessa region. A relatively few entrepreneurs with the means to start up hospitality and recreation-based businesses in the surrounding area might benefit from new opportunities, as would their employees.

As under Alternatives B and C, overall impacts to employment under Alternative D, although beneficial, would not be significant.

Impact 3.9.2.29: Potential Cumulative Environmental Impacts to Employment from Alternative D

There would be no cumulative environmental impacts to employment resulting from the proposed actions under Alternative D.

Impact 3.9.2.30: Potential Impacts to Employment from Irreversible and Irretrievable Commitments of Resources from Alternative D

Irreversible and irretrievable commitments of resources are anticipated to impact local employment as described for Alternative B. These impacts would be non-significant.

Impact 3.9.2.31: Potential Impacts to Employment from Short-term Effects versus Long-term Effects from Alternative D

Long-term trailer use would be terminated under Alternative D, and employment opportunities related to their presence would disappear. Consequently, their elimination may have a non-significant, short-term impact on employment in the Lake Berryessa area. However, expansion and enhancement of short-term visitor services and facilities under this alternative would be expected to result in additional new employment opportunities in the area, as discussed above. These positive impacts would be gradual, long-term, and non-significant.

Impact 3.9.2.32: Unavoidable Adverse Impacts to Employment from Alternative D

No unavoidable adverse impacts to employment have been identified with respect to Alternative D.

Alternative A (No Action): Continue Existing Commercial Services until Concession Contracts Expire in 2008/2009. Continue Reclamation Services and Facilities in Accordance with the 1992 RAMP EIS.

Impact 3.9.2.33: Potential Impacts to Income

Under Alternative A, income in the Lake Berryessa area is inexorably tied to the resorts and the business of recreational services. During 1985, total gross receipts generated by Lake Berryessa's seven resort areas were approximately \$7 million. Of the total gross receipts, approximately \$2.4 million (34 %) were generated from long-term activities; \$1.8 million (26 %) were generated from short-term activities; and the remaining \$2.8 million (40 %) were generated at other concessionaire-operated activities used by both long- and short-term users (e.g., convenience stores and snack bars).

By comparison, in 2002 total gross receipts from the seven resort areas totaled approximately \$12,841,000.00, an increase of over 82% in 17 years. A further view of receipts for 2002 is shown in the Lake Berryessa website referenced previously. This increase is not indicative of a significant increase in visitation so much as the increases in costs of services.

Other businesses in the Lake Berryessa area are likewise dependent on recreation visitors. These include convenience stores, gas stations, restaurants, snack bars, motels, boat storage facilities, beauty shops, real estate offices, and other businesses/employers. The amount of annual income to these businesses that is generated by recreational visitors was not available for this study.

Under this alternative, current conditions would continue, with revenues generated by the resorts providing the primary sources of income for the area and many of those businesses immediately surrounding the reservoir. Continuation of these conditions, then, would be beneficial and would not cause any significant impact on the local economy.

Alternative B (Preferred): Remove All Long-term Trailer Sites. Concessionaire to Expand and Develop New Short-Term Facilities at Resorts. Develop Trails and Land and Water Use Zones.

Impact 3.9.2.34: Potential Impacts to Income

The anticipated new job opportunities that would result directly from expanded public services and facilities at Lake Berryessa under Alternative B likely would primarily benefit local family incomes. For the most part, these benefits would come from low-paying seasonal and/or part-time jobs for teenagers, college students, and adults wishing to supplement their income. Median family income in the immediate area could conceivably increase by a few thousand dollars per annum. Summer jobs also would benefit out-of-area residents who take seasonal work at the lake. These benefits would accrue gradually, with development, and would be long-term and direct.

Construction-related employment opportunities arising from development activities would be higher paying than the summer jobs. These employment opportunities,

however, could be spread out over the entire Napa Valley region and beyond, and they would exist only during the proposed span of construction activities.

It is more difficult to predict impacts relating to new hospitality and recreation-based businesses in the surrounding area. While these businesses have the potential to bring substantial incomes to their owners, they also carry a high risk of failure.

The proposed development of a trail network and two upgraded parking/trailhead sites as well as the routine maintenance of other day-use facilities by Reclamation is not envisioned to cause significant affects to the income levels in the area surrounding the lake.

Overall, given that local average incomes are relatively low by statewide standards, the addition of a few thousand dollars per annum from seasonal employment could be significant to local residents.

Impact 3.9.2.35: Potential Cumulative Environmental Impacts to Income from Alternative B

There would be no cumulative environmental impacts associated with this alternative.

Impact 3.9.2.36: Potential Impacts to Income from Irreversible and Irrecoverable Commitments of Resources from Alternative B

Irreversible and irretrievable commitments of resources would be anticipated to impact local incomes under Alternative B. During the early build-out period, when areas of the resorts would be closed to the public, income would be either beneficially or adversely affected, depending on the nature of the work, e.g., visitor services or construction. These impacts would persist until the build-outs were completed and visitor services were restored.

Impact 3.9.2.37: Potential Impacts to Income from Short-term Effects versus Long-term Effects from Alternative B

Elimination of jobs directly related to long-term trailer use would be expected to be minimal, if it occurred all, and the loss of those jobs would not have a significant impact on median income in the Lake Berryessa area. However, low-paying seasonal jobs resulting from new visitor services and facilities under Alternative B could have significant beneficial effects on median income in the area. These positive impacts would be direct, long-term, and potentially significant.

Impact 3.9.2.38: Unavoidable Adverse Impacts to Income from Alternative B

No unavoidable adverse impacts to income have been identified with respect to Alternative B.

Alternative C: Remove Long-term Vacation Trailers and Relocate Some to Specified Resorts. Increase Quantities of Short-Term Public Facilities Provided by Concessionaires. Continue Existing Reclamation Facilities/Services. Develop Trails and Land & Water Use Zones.

Impact 3.9.2.39: Potential Impacts to Income

The anticipated new job opportunities that would result directly from expanded public services and facilities at Lake Berryessa under Alternative C would likely benefit local family incomes. However, there may be slightly fewer of these opportunities than would

be available under Alternative B, as the development would not be quite as extensive. Impacts to median income in the Berryessa area would be expected to be as described for Alternative B. These impacts would be greater than those incurred by Alternative A.

As stated under Alternative B, development proposed by Reclamation under this alternative would not appreciably affect income levels in the area.

Impact 3.9.2.40: Potential Cumulative Environmental Impacts to Income from Alternative C

There would be no cumulative environmental impacts associated with the developments and increased short-term visitor activities proposed in Alternative C.

Impact 3.9.2.41: Potential Impacts to Income from Irreversible and Irrecoverable Commitments of Resources from Alternative C

Irreversible and irretrievable commitments of resources would be anticipated to impact local incomes under Alternative C. These impacts would be as described for Alternative B.

Impact 3.9.2.42: Potential Impacts to Income from Short-term Effects versus Long-term Effects from Alternative C

Potential long-term and short-term effects on income would be expected to be as described for Alternative B.

Impact 3.9.2.43: Unavoidable Adverse Impacts to Income from Alternative C

No unavoidable adverse impacts to income have been identified with respect to Alternative C.

Alternative D: Reclamation to Manage, Expand and Develop Camping/Lake Access Facilities and Services. Reduce Commercial Services Provided by Concessionaires.

Impact 3.9.2.44: Potential Impacts to Income

The anticipated new job opportunities that would result directly from expanded public services and facilities at Lake Berryessa under Alternative D would likely benefit local family incomes. The nature of these benefits would be as described for Alternatives B and C. However, the total amount of money added to local incomes is expected to be somewhat lower because fewer jobs would be available under the proposed Reclamation management of two of the resorts.

Construction-related employment opportunities arising from development activities would be expected to contribute to local incomes, but to a lesser extent than they would under Alternatives B and C, as two of the resorts under Reclamation would not be developed to the same extent as the remaining five commercial resorts.

Overall, impacts to local income from the availability of seasonal employment under Alternative C would be low to moderate.

Impact 3.9.2.45: Potential Cumulative Environmental Impacts to Income from Alternative D

There would be no cumulative environmental impacts associated with Alternative D.

Impact 3.9.2.46: Potential Impacts to Income from Irreversible and Irretrievable Commitments of Resources from Alternative D

Irreversible and irretrievable commitments of resources would be anticipated to impact local incomes directly under Alternative D in the manner described in Alternative B. These impacts would persist until the build-outs were completed and visitor services were restored.

Impact 3.9.2.47: Potential Impacts to Income from Short-term Effects versus Long-term Effects under Alternative D

Long-term occupation of the lakeshore by trailers would be terminated under Alternative D, as under Alternative B. Employment opportunities related to this program are minimal, and their elimination would not be a significant impact to income in the Lake Berryessa area. However, expansion and enhancement of short-term visitor services and facilities under Alternative D would likely result in additional new employment. These new jobs likely would add somewhat to existing incomes in the area, as discussed above. Even so, job opportunities likely would be fewer than under Alternatives B and C, since Reclamation would reduce services available at two of the resorts. Overall, impacts on local incomes would likely be long-term and moderate.

Impact 3.9.2.48: Unavoidable Adverse Impacts to Income from Alternative D

No unavoidable adverse impacts to income have been identified with respect to Alternative D.

Concession Services/Facilities

This analysis of socio-economic impacts relating to concession services and facilities is structured to examine potential effects on four main groups of people. Those four groups are:

- **Current Concessionaires.** These are the seven existing concessionaires that currently are approaching the end of their 50-year contracts at Lake Berryessa.
- **Long-Term Trailer Permittees.** These are the approximately 1,300 trailer owners and their families who use the exclusive-use, long-term trailer sites at Lake Berryessa.
- **General Public.** This group is comprised of those members of the public that presently utilize Lake Berryessa on a short-term basis, and those who may use the area in the future if the appropriate types of facilities and services become available.
- **Local Entrepreneurs.** These are the people and business operations that may directly or peripherally be impacted or utilized by concessionaires, their customers, or others visiting Lake Berryessa. They would consist of businesses and revenue centers that can detect positive or negative revenue fluctuations directly attributable to traffic and activities associated with Lake Berryessa activities.

These categories also were utilized in a similar discussion on socio-economic impacts in the 1992 RAMP. The approach is still a reasonable way to outline the impacts on individuals and groups of the various concession operation alternatives for this VSP EIS.

Alternative A (No Action): Continue Existing Commercial Services until Concession Contracts Expire in 2008/2009. Continue Reclamation Services and Facilities in Accordance with the 1992 RAMP EIS.

3.9.2.49: Potential Impacts to Concession Services and Activities

Under all of the alternatives, the current seven concession contracts will expire in 2008-2009. The existing concessionaires have no preferential rights of renewal. It is a policy requirement that any new next contract(s) for providing commercial services at Lake Berryessa shall only be authorized following a response to a competitive contracting process.

Also, as previously identified in the Affected Environment section, existing concession operations have been cited for numerous violations of various health, safety, construction and environmental codes and regulations. Therefore, even if a determination were made to continue into the next contract term with the existing or similar type of operations, specific changes in operations and facilities would be necessary to address the existing problems. To effectively outline the socio-economic impacts and consequences for all the alternatives, the following description for Alternative A assumes that current operations would carry through into the next term. It provides the benchmark for the descriptions of impacts and consequences for the other alternatives (B, C and D), all of which propose changes from the No Action Alternative.

Current Concessionaires

According to P.L. 96-375 all permanent facilities placed by the concessionaires in the seven resorts at Lake Berryessa shall be considered the property of the respective current concessionaires. Further, any permanent additions or modifications to these facilities shall remain the property of said concessionaires. P.L. 96-375 further states that the United States may pay fair value for the permanent facilities or, if a new concessionaire assumes operation of the concession, require that new concessionaire pay fair value for the permanent facilities to the existing concessionaire. Reclamation is currently working with existing concession contractors to ensure consistent interpretation of the law by all parties. Reclamation expects to initiate inventory and valuation of capital facilities and improvements at each resort as soon as possible after award of new concession contracts.

The financial impact on current contractors – if any – can not be conclusively determined until the entire process (interpretation, inventory, valuation, solicitation, and award) is completed. As a practical matter, however, a current contractor who successfully competes for a new long-term contract could presumably expect less financial impact since (1) they already own most if not all capital facilities and (2) Alternative A does not require them to change their historical concession operation. Current contractors who are either uninterested or unsuccessful in competing for a new long-term contract should expect some form of negotiation with the new contractor in determining their final recovery on investment.

Long-Term Trailer Site Permittees

Under Alternative A, individuals owning trailers and having a long-term site permit at the expiration of the current concession contract would retain their site into the next contract term. Changes would only be to rectify previously identified violations of life, health, safety and environmental codes and regulations. The use of the area would be similar to the present situation, with occasional rate changes and other operational adjustments based over time occurring at the discretion of the concessionaire.

The government would continue to operate the launch ramp at Capell Cove and picnic and day-use facilities at Oak Shores in this alternative. These areas are utilized nearly exclusively by short-term users, and that use would continue. The few short trails maintained by Reclamation would remain in their current condition. No new government facilities or development would occur in this alternative.

In general, the traditional short-term public may find this alternative disappointing because it retains management focus on exclusive trailer use and continues the assignment of prime lakeshore and adjacent land for that use, with only marginal attention to short-term users.

Local Entrepreneurs (Private Business Outside of Reclamation Land)

Local entrepreneurs are those business operations that may directly or peripherally be impacted or utilized by concessionaires, their customers, or others visiting Lake Berryessa. Existing permittees may favor this alternative because it is their best opportunity to retain exclusive long-term use of their current sites, and because it would insure that concessionaires would continue to place priority on trailer village operations.

General Public (Short-Term Users)

Under the No Action Alternative, the general public would continue to utilize concession facilities at Lake Berryessa in the same manner as at present. Campgrounds, short-term RV areas, overnight lodging (Steele Park and Putah Creek only), food and beverage, retail sales, marinas, etc. would appear and be operated in a nearly identical manner as at present. Public facilities and lake access would be the same. Entrance and use fees would continue to be charged. Campground and RV areas would be of the same size and character as currently available. Limited attention to short-term users and day-use opportunities would still be the norm. The prime shore areas at all concession operations would be utilized by long-term trailer sites, with short-term public facilities continuing in their existing locations.

This analysis establishes no set mileage delineation on how close to Lake Berryessa a business must be, to be considered part of the local economy. Rather, any businesses and revenue centers that can detect positive or negative revenue fluctuations directly attributable to traffic and activities associated with visitor-use at Lake Berryessa are considered to be part of the local economy.

Local entrepreneurs should not anticipate a significant boost in business or business opportunities as the result of the No Action Alternative. The nearby external (non-concession) business environment is not vigorous. The nearest local businesses are seasonal and tend to reflect the same ebb and flow noticeable at the concession operations. All of the closest businesses are operating out of facilities that are fairly old and of the same vintage as most concessionaire facilities. They appear to have developed simultaneously with the impoundment of the reservoir and the establishment of the concessions. Over the years, many business sites have changed hands and others have closed down and are sitting empty and unused. Business generally appears marginal in the immediate Lake Berryessa area, with the best opportunities being in trailer and boat storage and marina and fishing supplies.

The long-term trailer permittees at Lake Berryessa probably do not contribute significantly to local businesses. It is likely that they bring supplies from home to stock their trailers, and do not regularly patronize local business establishments. Patronage of short-term users of the reservoir would remain at about current levels.

Businesses that are more distant from but located en route to Lake Berryessa have a wider spectrum of customers, and depend less on Berryessa visitors. Like commercial operations close by, these establishments, too, should not anticipate seeing more business a result of the No Action Alternative.

In general, businesses involved in the local economy may find this alternative disappointing because it is unlikely to introduce any positive changes to their level of income.

Some local entrepreneurs, of course, might consider bidding on the concessions contracts, and in this manner they could be affected by Alternative A. However, an important factor that an experienced businessperson would consider is the physical condition of many of the buildings and structures currently owned and operated by the concessionaires at Lake Berryessa. The incoming concessionaire who wins the contract under Alternative A would be required to purchase all of those facilities. The report by Kleinfelder, Inc. (see the Lake Berryessa website) details the specific condition of those buildings and structures, and also provides general information on their remaining use-lives. Some facilities require major rehabilitation and expensive maintenance to be brought into compliance, while others would not be salvageable, based on the projected expenses and returns. Costly corrections would be required, even under the No Action Alternative, in order to remedy the numerous violations of life, health, safety and environmental codes and regulations that already have been identified and cited. Eventually, some operations would have to be closed as facilities deteriorated to the point they were no longer serviceable or legally sustainable.

These conditions, if they did not discourage new bidders from seeking the contract, would certainly involve substantial expense and risk to the prevailing business person.

Overall, business-related impacts to the affected parties would continue along the same trajectory as at present. That trajectory is neither particularly adverse nor beneficial, and impacts, in general, would not be considered significant.

Alternative B (Preferred): Remove All Long-term Trailer Sites. Concessionaire to Expand and Develop New Short-Term Facilities at Resorts. Develop Trails and Land and Water Use Zones.

Impact 3.9.2.50: Potential Impacts to Concession Services and Activities

Current Concessionaires

Under Alternative B, there would be significant changes to the concession business environment. Existing concessionaires, by law and conditions of their contracts, do not have a preferential right for renewal; they would have to compete for any new concession contract(s) with other interested parties. Under this alternative, it is possible that there may be fewer than the seven concessionaires that currently operate at the lake. However, the same number of developed areas (resorts) would be retained in the same locations.

Reclamation will request detailed proposals as soon as possible from interested parties for developing resort areas consistent with the framework for Concession Operations described under Alternative B, the ROD, prevailing Reclamation policy and accepted industry practices.

Also of critical importance to existing concessionaires is P.L. 96-375, which establishes the requirements and stipulations for compensation due outgoing concessionaires for their capital investment. Acquisition of existing infrastructure as necessary for development of new facilities will comply fully with applicable provisions of P.L. 96-375. Reclamation is currently working with existing concession contractors to ensure consistent

interpretation of the law by all parties. Reclamation expects to initiate inventory and valuation of capital facilities and improvements at each resort as soon as possible after award of new concession contracts.

The economic feasibility of commercial requirements described under Alternative B is detailed in the Lake Berryessa website under “Documents”

Long-Term Trailer Site Permittees

This alternative would eliminate exclusive-use, long-term trailer sites at Lake Berryessa. It also may require the existing permittees to remove all of their property from their assigned sites prior to the final day of the contract. Many of the existing trailers have been on site for 20-40 years. In their deteriorated and fragile condition, some may require demolition. The expense for removal of all personal property, and in some instances rehabilitation of the site, would be the responsibility of the concessionaire, but presumably would ultimately be passed on to the individual permittee.

In general it seems likely that existing long-term trailer site permittees would be disappointed in this alternative. It would eliminate their opportunity for continued exclusive use of prime Lake Berryessa locations and require the removal of their property and rehabilitation of their assigned site, likely at their own expense.

Overall, impacts to long-term trailer site permittees under Alternative B would be significant and adverse. However, potential mitigation measures could include a phase out period that could involve relocation or consolidation of trailers on an interim basis to a less intrusive, fully developed site; actions that could require additional environmental analysis

General Public (Short-Term Users)

The core of Alternative B is the establishment of new public services and facilities at Lake Berryessa. The goal of this alternative is to establish an outdoor recreation support environment that broadens the opportunities for public enjoyment of the area. Featured would be a range of commercial and government amenities, including new campgrounds and RV parks, rustic and standard lodging, contemporary houseboat rentals, trails, group camping, marinas, dining, retail sales and associated support functions. Concession areas that now dedicate their prime locations to private exclusive long-term use trailer villages would, under Alternative B, use these same areas to provide these new facilities to the general public.

The majority of the public impacts should be positive. With more area devoted to traditional camping and RV parks, users would have larger and better-designed sites that feature a degree of privacy, views, and better lake access. Visitors desiring overnight facilities would have a range of choices, in terms of cabins or hotel/motel facilities at varied price and amenity levels. Food and beverage outlets would provide a similar range of dining experiences. Marina facilities and lake access would be improved. The houseboat rental operation would be similar in character to those popular in other western reservoirs such as Shasta, New Melones, Lake Roosevelt, and Lake Powell. These and other new developments and services would be viewed as improvements by many traditional outdoor recreation enthusiasts to Lake Berryessa.

The most significant additions to recreation services offered by Reclamation in this alternative would be a substantial trail development program along the lake. The creation of shorter spur trails connecting to future BLM trails also would be considered.

Some users may be disappointed in the proposed assignment of Capell Cove a concessionaire. Some boating enthusiasts may not like the re-designation of some areas to exclude motorized use, whereas canoe, kayak and other enthusiasts of non-motorized water sports may enjoy the change. Some users could be disappointed in the proposed level of resort build-out at Lake Berryessa. The expiration of existing contracts and the ensuing development of new facilities would be accompanied by a period of years where Lake Berryessa would be unable to fully realize its potential ability to serve the public, and this may be frustrating to potential users anxious to visit the area.

The residents of the greater San Francisco Bay area and adjacent Northern California communities could perceive this alternative as a new opportunity to experience a physically attractive, appropriately developed, and moderately priced recreation area. Lake Berryessa could be “discovered” by many new users, once more “public-friendly” programs and facilities become available there. Alternative B would also offer greater opportunity for low-income citizens to enjoy the lake, as many of the new facilities (e.g., low-cost campgrounds) would be more affordable to them.

In general, short-term users should find this alternative as a positive change that would enhance their opportunities for lake access and introduce a range of improved facilities that users of many different economic profiles. Overall, impacts to the general public under Alternative B would be significant and positive.

Local Entrepreneurs (Private Business outside of Reclamation Land)

The local economy might experience many more positive than negative impacts from the proposals under Alternative B. Some business demand could increase because all visitors would now be short-term, with a greater need for commercial support. There would likely be new opportunities for some business development in the immediate area for entrepreneurs who observe needs and demands peripheral to the new concession developments at Lake Berryessa.

Alternative B would have beneficial impacts, but these would not be enough to override the general national and statewide economic downturn. The general economy is thought to be one of the variables that influence how much recreation-related visitation occurs at destinations like Lake Berryessa in any given year. Therefore, the local impacts of Alternative B on local entrepreneurs are judged to be positive but, overall, probably non-significant.

Impact 3.9.2.51: Potential Cumulative Environmental Impacts to Concession Facilities and Services from Alternative B

No cumulative impacts to concession facilities and services are anticipated from this alternative, and no indirect impacts have been identified.

Impact 3.9.2.52: Potential Impacts from the Irreversible and Irretrievable Commitment of Resources to Concession Facilities and Services from Alternative B

Alternative B would likely create a number of potential impacts due to the irreversible and irretrievable commitments of resources. As stated earlier in Chapter 3.2, Soils, and Chapter 3.3, Vegetation, impacts would occur following the removal of many outdated and poorly maintained existing facilities and infrastructure, which would be replaced with new facilities. In some instances these new facilities may be located in areas that are not currently impacted by structures. Most new development, however, would occur on already existing developed footprints and would not cause significant impacts. In addition, any impacts would be mitigated, insofar as possible, by rehabilitating existing

heavily disturbed areas. Most notably, major shoreline structures and other inappropriate stabilization devices would be removed. The total mileage of roadways throughout the concession areas would be reduced and unplanned and poorly executed landscaping in the present trailer village areas would be returned to as natural a condition as possible.

Impact 3.9.2.53: Potential Impacts From Short-term versus Long-term Uses from Alternative B

Short-term impacts to concessionaires would be adverse and significant under the Preferred Alternative. If existing concessionaires won new contracts, they may be required to make costly repairs to or replacements of existing facilities. Long-term impacts to current concessionaires also would be adverse and significant (as they would be under any alternative), as the concessionaires may be required to demolish or remove some facilities at their own expense, accept unsatisfactory payment for other facilities, and incur costs in the cleanup of trailer sites. These expenses would have long-term impacts to the economic well being of the concessionaires. Potential mitigation measures may include financial or other incentives in new contracts, or amendments to current contracts, that offset the cost of clean up on existing concessionaires. Finally, there would be significant adverse long-term effects on trailer permittees, who would permanently forfeit their vacation sites.

Long-term uses related to new facilities also would offer substantial benefits to a rehabilitated environment, the visiting public and to commercial interests outside the reservoir, as described above. Overall, these effects would be beneficial and significant.

Impact 3.9.2.54: Unavoidable Adverse Impacts from Alternative B

Given that existing contracts will expire within the next few years, and given that necessary modifications of those contracts would incur significant expenses for current concessionaires, Alternative B does have unavoidable adverse impacts. These impacts would affect existing concessionaires, and would likely be significant in many instances.

It is important to note, however, that all of the proposed alternatives—including No Action Alternative A—would have these unavoidable impacts, as they arise from the expiration of concession contracts, federally mandated re-bidding processes, and federal, state and local environmental and safety requirements.

Alternative C: Remove Long-term Vacation Trailers and Relocate Some to Specified Resorts. Increase Quantities of Short-Term Public Facilities Provided by Concessionaires. Continue Existing Reclamation Facilities/Services. Develop Trails and Land & Water Use Zones.

Impact 3.9.2.55: Potential Impacts to Concession Services and Activities

Current Concessionaires

The process and potential impacts of this alternative are similar to those of Alternative B. Reclamation will request detailed proposals as soon as possible from interested parties for developing resort areas consistent with the framework for Concession Operations described under Alternative B, the ROD, prevailing Reclamation policy and accepted industry practices.

Concessionaires who prevail in the contract competition process would be required to develop the resort area(s) according to a site development plan approved through the

solicitation and award process. Current concessionaires who do not compete or do not prevail in the bidding process should expect to negotiate sale of capital facilities necessary to support future operations under the approved site development plan. As required by their current contracts, concessionaires may be compelled to sell some of their buildings and demolish or remove the rest at their own expense. Further, they would be required to oversee the complete removal of all long-term trailers and associated infrastructure, as described under Alternative B.

The major difference between the two alternatives is that C allows permanent co-location of a limited number of exclusive long-term use trailer sites at some of the concessionaire locations. This action could be beneficial and possibly financially significant to those concessionaires who are allowed to re-establish some trailer use as part of their operations.

Alternative C also would continue the enhancement and development of programs and facilities for short-term use in largely the same manner as described under Alternative B. These actions would have the same impacts described under Alternative B, above.

Overall impacts could be as described for Alternative B, above. These impacts would be somewhat mitigated by the fact that some existing concessionaires (if they prevail in the bidding process) would be allowed to re-establish some of the lucrative long-term trailer sites that support their business.

Long-Term Trailer Site Permittees

This alternative would require the initial removal of all long-term trailers and the associated infrastructure, as outlined in Alternative B. However, Alternative C would allow the permanent re-introduction of an as-yet-undetermined number of long-term trailer sites to four of the concession areas. This action would mitigate, to some extent, the adverse impacts on long-term trailer site permittees.

The major focus of this alternative, as in Alternative B, would be providing programs and facilities for short-term users. These would be largely as described under Alternative B, above.

It is likely that existing long-term trailer site permittees would be disappointed in this alternative, although perhaps to a somewhat lesser extent than they would be disappointed in Alternatives B and D. It would require the removal of their property and rehabilitation of their assigned site. Their opportunity to return to reconfigured sites would be limited, as the total number of trailer sites would be significantly reduced.

Furthermore, their previous locations in prime lakeshore and adjacent areas would no longer be available.

Overall, the impacts to trailer site permittees under Alternative C would be significant.

General Public (Short-Term Users)

The goal of Alternative C is to establish at Lake Berryessa new public services and facilities, which would occur in a manner closely similar to that described under Alternative B. However, Alternative C would have fewer short-term facilities, due to retention of some long-term trailer sites in some of the concession areas. As in Alternative B, some users could be disappointed in the proposed level of resort build-out at Lake Berryessa. The expiration of existing contracts and the ensuing development of

new facilities would be accompanied by a period of years where Lake Berryessa would be unable to fully realize its potential ability to serve the public, and this may be frustrating to potential users anxious to visit the area.

Also, as in Alternative B, Camp Berryessa would be operated by a concessionaire; a new trail system would be developed; and some shoreline and water areas around the reservoir would be reclassified under the WROS recreational-use management system.

Capell Cove would be managed by Reclamation, as would the other day-use areas of Markley, Olive Orchard, Oak Shores, Pope Creek, North Shore, Eticuera and Steele Canyon.

Visitors to Lake Berryessa, who are predominantly short-term users, will likely see this alternative as significantly beneficial, as it would enhance opportunities for the general public to access the lake and would introduce a range of improved facilities. Many of these facilities would be more affordable, and some would be free (non-motorized launching), enabling users of all economic backgrounds to enjoy them. However, with fewer short-term recreational facilities than would be available under Alternative B, the overall benefit of Alternative C would be somewhat less than that of the Preferred Alternative.

Local Economy (Private Business outside of Reclamation Land)

The impacts of Alternative C on the local economy would as described for Alternative B. There may be a very minor difference because of the re-introduction of a limited number of long-term trailer sites and associated reduction of short-term programs and facilities. However, it is likely that the economic differences between this alternative and Alternative B would not be measurable or detectable.

Impact 3.9.2.56: Potential Cumulative Environmental Impacts to Concession Facilities and Services from Alternative C

No cumulative impacts to concession facilities and services are anticipated from this alternative, and no indirect impacts have been identified.

Impact 3.9.2.57: Potential Impacts from the Irreversible and Irrecoverable Commitment of Resources from Alternative C

These potential impacts would be as described under Alternative B. Impacts would occur following the removal of many outdated and poorly maintained existing facilities and infrastructure. New facilities would replace them. In some instances, these new facilities may be located in areas that are not currently impacted by structures. Most new development, however, would occur on existing developed footprints and would not cause significant impacts. Any new impacts would be mitigated, by rehabilitating existing disturbed impacted areas. Most notably, major areas of shoreline structures and other inappropriate stabilization devices would be removed. The total mileage of roadways throughout the concession areas would be reduced and unplanned and poorly executed landscaping in the present trailer village areas would be returned, to as natural a condition as possible.

Impact 3.9.2.58: Potential Impacts From Short-term versus Long-term Uses from Alternative C

Potential impacts from short-term versus long-term uses would be as described under Alternative B.

Impact 3.9.2.59: Unavoidable Adverse Impacts from Alternative C

Unavoidable adverse impacts would be as described under Alternative B. These would be mitigated to a minor extent by the Alternative C provision for re-establishment of some long-term trailer sites at some concessions.

Alternative D: Reclamation to Manage, Expand and Develop Camping/Lake Access Facilities and Services. Reduce Commercial Services Provided by Concessionaires.

Impact 3.9.2.60: Potential Impacts to Concession Services and Activities

Current Concessionaires

Alternative D would have nearly the same impacts and mitigating measures affecting current concessionaires as those described under Alternative B. However, with Reclamation taking over operation of two of the resorts, concessionaires would have a reduced business opportunity, since at least two concessions would be eliminated from the contracting process under this alternative.

Otherwise, impacts would be as described under Alternative B, and those impacts, overall, would be significant and adverse for existing concessionaires.

Long-Term Trailer Site Permittees

The impacts and mitigating measures would be as described under Alternative B, above.

General Public (Short-Term Users)

The focus of Alternative D would be the establishment of new public services and facilities at Lake Berryessa in a manner very similar the proposals under Alternative B.

The primary difference is that Reclamation, instead of a concessionaire, would be operating Pleasure Cove and Putah Creek facilities. Under Reclamation management, overnight lodging opportunities would be terminated, and overnight use would be limited strictly to camping and RV facilities. Pleasure Cove would be configured approximately the same in this alternative as in Alternative B, but would be operated by the government.

As described under Alternative B, Reclamation also would develop a trail system that would eventually include spur trails connecting to trails outside the take-line. Further, under this alternative, Reclamation would continue to manage the day-use facilities at Markley, Pope Creek, Oak Shores, Smittle Creek, Olive Orchard, Eticuera and Steele Canyon. Recreation uses would be reclassified under the WROS management system, affecting several water and shoreline sites throughout the reservoir as described for Alternative B.

The general public's perception of this alternative is expected to be similar to that described for Alternative B. However, some users may be disappointed in the reduced amenities that would be available at Putah Creek, while others may look forward to that reduction in favor of additional camping.

Local Economy (Private Business outside of Reclamation Land)

The impacts on the local economy under Alternative D would be as described for Alternative B.

Impact 3.9.2.61: Potential Cumulative Environmental Impacts to Concession Facilities and Services from Alternative D

No cumulative environmental impacts to concession facilities and services are anticipated from this alternative.

Impact 3.9.2.62: Potential Impacts from the Irreversible and Irrecoverable Commitment of Resources from Alternative D.

Under Alternative D, impacts would occur from the irreversible and irretrievable commitments of resources as described for Alternatives B and C. Impacts would occur following the removal of many outdated and poorly maintained existing facilities and infrastructure where new facilities would be built. In some instances these new facilities may be located in areas that are not currently impacted by structures. Most new development, however, would occur on already existing developed footprints and would not cause significant impacts and impacts would be mitigated, by the rehabilitation of present heavily impacted areas. Most notably, major areas of shoreline structures and other inappropriate stabilization devices would be removed. The total mileage of roadways throughout the concession areas would be reduced and unplanned and poorly executed landscaping in the present trailer village areas would be returned to as natural a condition as possible.

Impact 3.9.2.63: Potential Impacts From Short-Term versus Long-term Uses from Alternative D

Impacts would be as described for Alternatives B and C. These impacts would be significant and adverse for existing concessionaires.

Impact 3.9.2.64: Unavoidable Adverse Impacts from Alternative D

Unavoidable adverse impacts would be as described for Alternative B. These are related to the expiration of existing concession contracts, the federally mandated re-bidding process, and expenses that would be incurred by complying with federal, state and local environmental and safety requirements. They would impact existing concessionaires.

Accessibility for People With Disabilities

Alternative A (No Action): Continue Existing Commercial Services until Concession Contracts Expire in 2008/2009. Continue Reclamation Services and Facilities in Accordance with the 1992 RAMP EIS.

Impact 3.9.2.65: Potential Impacts to Reservoir Accessibility (ADA)

During 2002-03, an accessibility assessment was completed by Reclamation for its public use facilities, including Capell Cove launch ramp, Olive Orchard, Oak Shores, Smittle Creek and Pope Creek day-use areas, and the Visitor Center adjacent to the Lake Berryessa Administrative Complex. In addition, buildings at the seven resorts were evaluated. All of these assessments were conducted under Americans with Disabilities Act Accessibility Guidelines (commonly referred to as ADAAG).

The assessment demonstrated that many of the Reclamation and concession facilities fail to meet current federal accessibility standards. Most of these buildings and structures were built before 1980 (before ADA standards were in place) and had never been brought into compliance.

Under the No Action Alternative, Reclamation would complete an action plan that identifies the federal buildings to be corrected, the time required to accomplish the work and the cost for each of the modifications. These retrofitting efforts have been designated as agency goals to be met under the Government Performance Review Act (GPRA) by the year 2010.

Although there are no current plans to conduct reservoir-wide renovations of concession facilities at the various resorts to bring everything into compliance with current accessibility standards, individual modifications will occur for various structures. Planning for these modifications will take into account the structure's current state of repair, life expectancy and the public purposes for which it is used. However, a number of these facilities likely will not be made universally accessible.

Alternative B (Preferred): Remove All Long-term Trailer Sites. Concessionaire to Expand and Develop New Short-Term Facilities at Resorts. Develop Trails and Land and Water Use Zones.

Impact 3.9.2.66: Potential Impacts to Reservoir Accessibility

Under Alternative B, the GPRA goals identified above would still be in effect. The Concession Operations component of the Preferred Alternative would include accessibility provisions in the design and construction of new indoor and outside facilities, and any modifications to existing structures necessary to bring them into compliance.

The Capell Cove launch ramp and Camp Berryessa group campground, both of which would be managed by a concessionaire, will have already been retrofitted by Reclamation in meeting their Government Performance and Review Act goals for 2010.

Under Government Operations, the steps that are already being taken to correct accessibility issues posed by Reclamation facilities and identified under the No Action Alternative would continue under this alternative, as well. Beginning in 2006, the day-use facilities at Oak Shores, Olive Orchard, Smittle Creek, Pope Creek and the administrative complex Visitor Center would be modified to meet current accessibility requirements. These changes would be accomplished during periods when the various facilities are not heavily used and therefore they would not be closed to public use. Consequently, potential impacts to users are predicted to be minor.

The trail system design proposed under Alternative B would incorporate appropriate accessibility features to comply with UFAS and ADAAG standards. Topographic conditions, however, may render some parts of these trails inaccessible.

Impact 3.9.2.67: Cumulative Environmental Impacts to Reservoir Accessibility from Alternative B

There is no evidence of cumulative environmental impacts related to the application of accessibility standards for government facilities at Lake Berryessa; and there are no indirect impacts associated with this alternative.

Impact 3.9.2.68: Potential Impacts to Reservoir Accessibility from Irreversible and Irretrievable Commitment of Resources from Alternative B

There would be no impacts from the irreversible or irretrievable commitment of resources linked to accessibility compliance under Alternative B.

Impact 3.9.2.69: Potential Impacts to Reservoir Accessibility from Short-term Effects versus Long-term Effects from Alternative B

There would be no short-term effects due to uses associated with the implementation of accessibility standards under this alternative. Accessibility modifications to federal and commercial facilities promote long-term uses that will better serve a greater diversity of visitors.

Impact 3.9.2.70: Unavoidable Adverse Impacts to Reservoir Accessibility from Alternative B

There would no unavoidable adverse impacts to reservoir accessibility associated with Alternative B.

Alternative C: Remove Long-term Vacation Trailers and Relocate Some to Specified Resorts. Increase Quantities of Short-Term Public Facilities Provided by Concessionaires. Continue Existing Reclamation Facilities/Services. Develop Trails and Land & Water Use Zones.

Impact 3.9.2.71: Potential Impacts to Reservoir Accessibility

The potential impacts and mitigating measures regarding the accessibility of Reclamation and resort facilities would be as described under Alternative B.

Under this alternative, however, Capell Cove would be managed by Reclamation, as would the other day-use facilities, whereas Camp Berryessa would remain a concession operation. The majority of visitor accommodations proposed for each resort would be similar to those described in Alternative B. Trail development would mirror that described for Alternative B, including compliance with standards for accessibility proscribed under UFAS and ADAAG criteria. The reclassification of use levels for land and water sites under WROS would be the same as in Alternative B, with those day-use areas receiving appropriate modifications to comply with UFAS and ADAAG standards.

Impact 3.9.2.72: Cumulative Environmental Impacts to Reservoir Accessibility from Alternative C

There is no evidence of cumulative environmental impacts related to compliance with accessibility standards for government facilities at Lake Berryessa; and there are no indirect impacts associated with this alternative.

Impact 3.9.2.73: Potential Impacts to Reservoir Accessibility from Irreversible and Irretrievable Commitment of Resources from Alternative C

There would be no impacts from the irreversible or irretrievable commitment of resources as a result of compliance with accessibility standards under Alternative C.

Impact 3.9.2.74: Potential Impacts to Reservoir Accessibility from Short-term Effects versus Long-term Uses from Alternative C

There would be no short-term uses associated with compliance with accessibility standards under this alternative. Accessibility modifications to federal and commercial facilities promote long-term uses that will better serve a greater diversity of visitors.

Impact 3.9.2.75: Unavoidable Adverse Impacts to Reservoir Accessibility from Alternative C

There would be no unavoidable adverse impacts to reservoir accessibility associated with Alternative C.

Alternative D: Reclamation to Manage, Expand and Develop Camping/Lake Access Facilities and Services. Reduce Commercial Services Provided by Concessionaires.

Impact 3.9.2.76: Potential Impacts to Reservoir Accessibility

The potential impacts and mitigating measures pertaining to accessibility of facilities under Commercial and Government Operations would be as described under Alternative B. Under Alternative D, however, Capell Cove, Camp Berryessa and two of the resorts (Putah Creek and Pleasure Cove) would be managed by Reclamation. Accessibility-related modification of the structures at Capell Cove and Camp Berryessa are part of Reclamation's ongoing GPRA Goals, and these modifications are to be achieved by 2010.

Under this alternative, accessibility features would be incorporated into designs for the visitor accommodations proposed for all resorts, as described for Alternative B. Development of trails and day-use sites would meet UFAS and ADAAG standards, as described for Alternative B. Finally, under Alternative D, shoreline and water areas would be reclassification according to WROS criteria as described under Alternatives B and C. This reclassification is not anticipated to require the development of accessibility features.

Impact 3.9.2.77: Cumulative Environmental Impacts to Reservoir Accessibility from Alternative D

There is no evidence of cumulative environmental impacts related to compliance with accessibility standards for government facilities at Lake Berryessa; and there are no indirect impacts associated with Alternative D.

Impact 3.9.2.78: Potential Impacts to Reservoir Accessibility from Irreversible and Irretrievable Commitment of Resources from Alternative D

There would be no impacts resulting from the irreversible or irretrievable commitment of resources, arising from compliance with accessibility standards under Alternative D.

Impact 3.9.2.79: Potential Impacts to Reservoir Accessibility from Short-term Uses versus Long-term Uses from Alternative D

There would be no short-term uses associated with the implementation of accessibility standards under this alternative. Accessibility modifications to federal and commercial facilities promote long-term uses that will better serve a greater diversity of visitors.

Impact 3.9.2.80: Unavoidable Adverse Impacts to Reservoir Accessibility from Alternative D

There would be no unavoidable adverse impacts to reservoir accessibility associated with Alternative D.

Environmental Justice

Alternative A (No Action): Continue Existing Commercial Services until Concession Contracts Expire in 2008/2009. Continue Reclamation Services and Facilities in Accordance with the 1992 RAMP EIS.

Impact 3.9.2.81: Potential Impacts to User Groups Protected under Environmental Justice Criteria

Under Alternative A, visitors would continue to pay for resort services and facilities according to rates that are comparable for the area and approved by Reclamation. There are no data that demonstrate or suggest that the rates currently charged by various resorts discourage use by any group of potential users, although that possibility exists. Though the use of resort entrance fees is likely to have a discouraging effect on some lower-income users, there is no known disproportionately high adverse human health or environmental impacts, including social or economic effects to minority or low-income populations, as a result of approved programs and policies employed by the resorts.

Under this alternative, Reclamation would continue to offer services at its day-use facilities without prejudice toward any particular user-type or special interest group. A number of these facilities have been offering services for over a decade and, as noted in the Affected Environment section, there is no evidence that issues relating to Environmental Justice criteria have ever occurred in relation to those operations. However, in an effort to more fully appreciate the interests and needs of returning visitors as well as potential visitors, Reclamation will begin collecting relevant use statistics, using approved Government Accounting Office procedures. This data will help in the design of programs, exhibits, publications and presentations, thereby allowing Reclamation to reach a greater diversity of potential visitors.

Alternative B (Preferred): Remove All Long-term Trailer Sites. Concessionaire to Expand and Develop New Short-Term Facilities at Resorts, Develop Trails and Land and Water Use Zones.

Impact 3.9.2.82: Potential Impacts to User Groups Protected under Environmental Justice Criteria

Under Concession Operations, resorts would begin collecting information about the clientele, following GAO procedures. Gathering data about customer interests and preferences is a process that occurs industry-wide. This would allow resort operators to better recognize and, as appropriate, tailor certain programs and services according to the interests of different groups of visitors. In addition, under this alternative, there would be no resort entrance fees, removing the “air of exclusivity” associated with resorts under current conditions. Other user fee could apply. Prices of accommodations would be more amenable to lower income visitors than those that would exist under Alternative A, with economy cabins and campsites available at Spanish Flat and Rancho Monticello, as an example. The operations at Capell Cove launch ramp would remain essentially unchanged, but attractions at the Camp Berryessa group campground would be expanded to include covered dining and shower and laundry facilities, available by reservation.

Under Government Operations, Reclamation would continue efforts to more fully appreciate the diverse interests of reservoir user, and would offer programs that inform visitors through different mediums, including multi-language publications, about their role in protecting reservoir resources while also having a safe and enjoyable experience.

The operation of the day-use facilities, the elimination of resort entrance fees, the new

trail development and the changes in the use levels for land and water sites described previously under Alternative B, apply here, as well.

Impact 3.9.2.83: Potential Impacts To User Groups Protected Under Environmental Justice Criteria, Including those Resulting from Cumulative Environmental or Indirect Impacts, Impacts from Irreversible and Irretrievable Commitment of Resources, from Short-term versus Long-term Uses, and from Actions that are Adverse and Unavoidable

The purpose of Alternative B is to provide quality service to all segments of the population using Lake Berryessa, while insuring the protection of its users and its resources. Consequently, implementation of this alternative would not be expected to result in disproportionate adverse effects on any sub-population group, and no adverse effects would be anticipated under the impact categories listed above. Further, no indirect impacts are anticipated.

Alternative C: Remove Long-term Vacation Trailers and Relocate Some to Specified Resorts. Increase Quantities of Short-Term Public Facilities Provided by Concessionaires. Continue Existing Reclamation Facilities/Services. Develop Trails and Land & Water Use Zones.

Impact 3.9.2.84: Potential Impacts to User Groups Protected under Environmental Justice Criteria

The potential impacts and mitigating measures regarding user groups and Environmental Justice criteria, as described for Concession and Government Operations under Alternative B, apply to Alternatives C, as well.

In addition, previous descriptions of proposals under Concession and Government Operations for Alternative C are also applicable here.

Impact 3.9.2.85: Potential Impacts To User Groups Protected Under Environmental Justice Criteria, Including those Resulting from Cumulative Environmental or Indirect Impacts, from the Irreversible and Irretrievable Commitment of Resources, from Short-term versus Long-term Uses, and from Actions that are Adverse and Unavoidable

The purpose of Alternative C, like Alternative B, is to provide quality service to all segments of the population using Lake Berryessa while insuring the protection of its users and its resources. Consequently, the implementation of this alternative would not be expected to result in disproportionate adverse effects on any sub-population group, and no significant direct or indirect impacts are predicted under the categories listed above.

Alternative D: Reclamation to Manage, Expand and Develop Camping/Lake Access Facilities and Services. Reduce Commercial Services Provided by Concessionaires.

Impact 3.9.2.86: Potential Impacts to User Groups Protected under Environmental Justice Criteria

The potential impacts and mitigating measures regarding user groups and Environmental Justice criteria, as described for Concession and Government Operations under Alternative B, apply to Alternative D, as well. However, under this alternative, two of the seven resorts and the group campground would be managed by Reclamation rather than by a concessionaire. The concerns relating to disproportionate effects on certain segments

of the population are as valid for the additional facilities proposed for government operations as they are for commercial resorts, and would be addressed as described under Alternative B.

Finally, previous descriptions of the proposals under Concession and Government Operations for Alternative D apply here, as well.

Impact 3.9.2.87: Potential Impacts To User Groups Protected Under Environmental Justice Criteria, Including those Resulting from Cumulative Environmental and Indirect Impacts, from the Irreversible and Irrecoverable Commitment of Resources, from Short-term versus Long-term Uses, and from Actions that are Adverse and Unavoidable

The purpose of Alternative D, like Alternatives B and C, is to provide quality service to all segments of the population using Lake Berryessa while insuring the protection of its users and its resources. Consequently, the implementation of this alternative would not be expected to result in disproportionate adverse effects on any sub-population group and no significant impacts are predicted under the categories listed above. Further, no indirect impacts are anticipated.

Indian Trust Assets

Reclamation policies protect Indian Trust Assets from adverse impacts resulting from their programs and activities, where possible. There is no Indian land within the reservoir boundary and therefore no impacts are expected from either the No Action Alternative or from implementing Alternatives B, C or D.

Impacts on Other Federal and Non-Federal Projects and Plans

Title 40 of the Code of Federal Regulations, Section 1502.16 (c) requires that each Environmental Impact Statement discuss all related federal and non-federal projects in the study area. There are no other federal or non-federal projects underway or being considered that are within the study area.

International Impacts

Executive Order 12114, dated January 4, 1979 requires federal agencies to consider the effects of their actions when they may have a significant effect upon the environment outside the jurisdiction of any nation, upon the environment of an uninjured foreign nation that may benefit from the action, and upon global resources protected by treaty or designated by the President. The proposed action at Lake Berryessa is within the jurisdictional boundaries of the United States and does not affect the resources or environmental integrity of any of legal entity.

3.10 Public Safety

3.10.1 Affected Environment/Existing Setting

Alternative A (No Action): Continue Existing Commercial Services until Concession Contracts Expire in 2008/2009. Continue Reclamation Services and Facilities in Accordance with the 1992 RAMP EIS.

Structural Fire

During the development in the 1950s and early 1960s of long-term exclusive trailer villages operated by the seven concessionaires, little thought was given to structural or wildland fire concerns. Within the last 30 years, however, regulations and codes have been adopted by the State of California and the County of Napa that require much stricter building and development standards as well as new maintenance requirements for existing structures and premises. These regulations and codes were developed to minimize the loss of life and property from large, devastating fires, and to insure that firefighters would have adequate access to such properties.

The primary fire hazard, which is typical for any development in the rural areas of California, is vegetation fires that occur in close proximity to structures. The general area of Lake Berryessa has experienced vegetation-related fires in the recent past, and these have destroyed homes and burned over many acres of land. Mitigation of this hazard includes meeting standards for road access, turnouts and turnarounds, on-site fire protection water storage, and vegetation clearance requirements for individual structures and roadways. These are addressed under the state's Public Resources Code and the Napa County Fire Code.

A 2001 survey by the Napa County Fire Department of the marina complexes on the lake indicates that six of the seven resorts do not comply with Public Resource Code (PRC) 429-1 that requires a defensible space around structures. Defensible space is defined as the area within the perimeter of a parcel, development, neighborhood and community where basic wildland fire protection practices and measures are implemented, providing the key point of defense from an approaching wildfire or defense against an encroaching wildfire or escaping structure fire.

The survey found that dead trees and vegetation are adjacent to trailers and out-buildings and Liquid Propane Gas tanks (LPG) have less than the 10 feet of clearance required by PRC 4291.

The CDF recommends two separate points of ingress/egress for each development. Nearly all of the resorts on the lake have only one point of ingress/egress.

The Napa County Fire Code (NCFC) requires that fire apparatus access roads shall have an unobstructed width of not less than 20 feet, an unobstructed vertical clearance of not less than 15 feet, and that street and road networks limit dead ends and provide reasonable widths, turnarounds and turnouts for fire equipment. These minimum requirements shall not be obstructed in any manner, including parking of vehicles. A fire engine, waiting for civilians to exit a narrow roadway cannot provide the necessary fire suppression action. Further, the lack of a reasonable access for emergency equipment and civilian evacuation concurrently can result in a major loss of life, property and natural resources.

Many of the roadways in the resorts, due to their narrow design, contain obstacles and turns that are inaccessible to fire engines. Dead-end roads do not include either a hammerhead or terminus bulb, which are meant to provide a safe change of direction for emergency equipment. Speed bumps have been installed on many of the roadways within the resorts, thereby hindering the progress of fire engines responding to emergencies.

Resorts lack uniform addressing and street signs. Many of the existing signs are not compliant with state and local codes, and some are missing altogether. The Napa County Fire Code Section 15.32.380 and 15.32.390 require that addresses shall be provided for all new and existing buildings, and those addresses must be plainly visible and legible.

from the street or road. PRC 4290 also has signing and building numbering requirements to facilitate locating a fire and to avoid delays in response.

Water supply for fire suppression is a major concern at Lake Berryessa. When the resorts were designed there were little, if any, allowances for water for fire protection. This has led to water supply problems on every fire that has occurred in the resort areas. Resorts either have a limited number of hydrants or none at all. Current codes specify a water supply capable of providing the required flow for fire protection.

The entire survey including a list of specific deficiencies may be seen at the Lake Berryessa website, www.usbr.gov/mp/berryessa/index.html.

Wild Land Fire

Reclamation has a wildland fire-suppression cost reimbursement agreement with the CDF. The purpose of this agreement is to authorize the CDF to provide fire prevention services on lands under the administration of Reclamation at Lake Berryessa. The agreement authorizes the CDF to provide planning for fire suppression, to patrol designated lands covered under the agreement, to operate heavy equipment to construct and maintain fire roads and fire breaks, to reduce fire fuels and to improve wildlife habitats. In turn, Reclamation agrees to provide CDF with current maps of lands to be protected, to permit the CDF to use Reclamation facilities such as roads, trails and water sources, to provide a Resource Advisor per the request of the state Incident Commander, and to reimburse the CDF for costs incurred in fire suppression activities on Reclamation lands. The agreement is in force until September of 2005 (Attachment 13).

Law Enforcement

With the enactment of P.L. 107-69 into law on November 12, 2001, and the subsequent rule-making of June 4, 2002, Reclamation has legislative authority to use federal, state and local law enforcement personnel in the protection of its facilities, water resources, surrounding lands and the visiting public. Further, though Lake Berryessa operates under concurrent jurisdiction, Reclamation is permitted to enter into agreements where non-federal authorities can be reimbursed for law enforcement services carried out on Reclamation property. Although uniformed Reclamation personnel can address certain minor violations through the use of warnings, they have no investigative or arrest authority and must rely on the Napa County Sheriff's Office, the California Highway Patrol and the California Fish & Game to provide this level of enforcement.

A review of the Napa County Sheriff's dispatch logs from January 1 until December 31, 2002 indicate that sheriff's department personnel handled approximately 541 calls involving Lake Berryessa residents and visitors. Of these, 349 calls related to law enforcement issues at the reservoir. Seventy percent of all calls occurred during the peak visitor period of June through September. Most of the law enforcement complaints were about problems at the resorts or on the Knoxville-Berryessa Road. A smaller number of calls concerned the day-use areas, the public launch ramp, and Monticello Dam.

All of the violations that occurred at shore-based facilities (day-use areas and resorts) were violations of county or state statutes. During the summer months the lake surface receives the greatest law enforcement attention due, in part, to the California Department of Boating and Waterways which provides funds to the Napa County Sheriff's Office permitting them to assign additional officers to water patrols.

Reclamation also continues to rely on Napa County and the CDF to address visitor safety, fire suppression, and medical emergency needs, both on the water and in shore-based recreation sites. The enforcement of building and sanitation regulations are the responsibility of Napa County. Fish & Game regulations remain the responsibility of state game wardens.

A copy of the Napa County sheriff's dispatch log is not included in an attachment due to the sensitive nature of information it contains.

Health and Safety

Basic responsibility for the health and safety of the visiting public is shared among the State of California, Napa County and Reclamation. Though the reservoir is federally-owned and managed, Reclamation insures that county ordinances are enforced at all resorts at the lake. The county enforces Title 25 of the State Administrative Code, which regulates trailers and mobile home parks, and requires that all resorts obtain a yearly operating permit from the county. The Napa County code of ordinances for Lake Berryessa can be seen in Attachment 14.

Water quality monitoring is done on a routine basis. (See 3.3, Water Quality.) The State of California, Napa County and Reclamation routinely inspect the sewage systems in the resorts and surrounding areas to insure their safe operation.

For lake users, Reclamation and Napa County are actively engaged in a land and water safety program that emphasizes public education through individual contacts and informational signing. Boating safety is a joint responsibility of the Napa County Sheriffs Department and Reclamation. While the Sheriff's Department enforces state boating laws, Reclamation also uses boat patrols for similar activities (except for law enforcement purposes). Reclamation, for example, has marked manmade and natural navigational hazards with buoys. Some areas of the lake are marked with 5 mph spherical buoys in an effort to reduce boat speeds in narrow inlets and coves, reduce boating accidents in congested areas and prevent undesirable shoreline erosion. These buoys may be moved as water levels fluctuate during the year. Waterway signs are used to warn boaters of hazards such as floating debris, reefs or shoals and areas of congestion.

Safety statistics provided by the California Department of Boating and Waterways indicate that during 2002 there were 32 reported boating accidents at Lake Berryessa, resulting in nine injuries and one fatality. During the previous year, there was one fatality due to drowning, and 14 visitors were injured; and for the four years subsequent to 2001, a total of four visitors lost their lives on the lake and another 78 were injured.

These statistics do not include injuries and fatalities from causes other than water-related activities. The state did not provide the specific causes of the fatalities and injuries or suggest any corrective actions that might be taken by Reclamation or the county. The Napa County Sheriff's Office reported 192 safety-related contacts on or near the reservoir during 2002. The majority of these incidents appear to be related to boater assistance, where minor property damage was reported but no injuries occurred.

According to information provided by the CDF personnel located at the Spanish Flat station responded to 359 calls in 2002. During the winter months, call volumes usually fell below 20 per month and include responses to the subdivisions adjacent to the reservoir. During the summer months, however, calls increase substantially to over 50 per month, reflecting the increased activity around the lake, and mostly in and around the resorts. Details of safety issues and emergency actions taken by Napa County and CDF

do not include specific locations or individuals for reasons of confidentiality. Additional information regarding CDF health and safety coverage for the Lake Berryessa area can be found in Attachment 15.

The information found under the Public Safety sections for the No Action Alternative, applies to Alternative B, C and D, as well.

3.10.2 Environmental Consequences and Mitigation.

Structural Fire

Alternative A (No Action): Continue Existing Commercial Services until Concession Contracts Expire in 2008/2009. Continue Reclamation Services and Facilities in Accordance with the 1992 RAMP EIS.

Impact 3.10.2.1: Potential Impacts Due to Structural Fire Suppression

Under Alternative A, a number of deficiencies identified in the Affected Environment for six of the seven resorts cannot be corrected without major reconstruction efforts. Putah Creek, Rancho Monticello, Berryessa Marina, Spanish Flat, Pleasure Cove and Markley Cove resorts have been found to be extremely limited in their capabilities to protect against structural fire due to:

- the lack of “defensible space” or the area within the perimeter of a parcel of land where fire protection measures can be effective;
- the lack of two points of ingress/egress;
- access roads that are too narrow and improperly designed to accommodate modern fire equipment
- inadequate water supply with too few hydrants in two resorts to none at all in four others.

Steele Park has the least number of problems, but still is deficient in signing, the number of hydrants, and water supply.

Under this alternative, significant mitigation of these problems is not likely to occur due to the cost of rehabilitation, the age and condition of the various facilities, and the short time remaining under the existing concession contracts. Though the resorts have been notified that they are in violation of sections 4290 and 4291 of the California Public Resources Code and the Napa County Fire Code, no punitive actions are planned by the state or county officials responsible for enforcing these codes, for the reasons cited above.

The less serious deficiencies, such as the lack of building addresses and road signs, poorly situated propane tanks, illegal parking on main access routes, the accumulation of underbrush and dead trees near structures and the presence speed bumps could be corrected immediately. Acquisition of firefighting equipment already proven to be effective in other federal areas would reduce, to some degree, the serious threat of uncontrolled structural fire, particularly where numerous structures are close together. These are minor mitigations, however, and the more serious deficiencies would remain unresolved under the existing contracts. Once those contracts expire, Reclamation will require that all the deficiencies be resolved under the new contracts.

Alternative B (Preferred): Remove All Long-term Trailer Sites, Concessionaire to Expand and Develop New Short-Term Facilities at Resorts. Develop Trails and Land and Water Use Zones.

Impact 3.10.2.2: Potential Impacts Due to Structural Fire Suppression.

Under Concession Operations, design and construction plans for a build-out would incorporate provisions for a modern structural fire prevention plan to include at least two routes in and out of each resort. Designs also would incorporate roads that permit modern fire equipment to quickly reach all facilities in the resorts, streets and buildings that are properly addressed, defensible space between all resort structures and a network of fire hydrants connected to a water supply able to fight fire at the rate of a 1,000 gallons/minute for two hours, or a storage capability of 120,000 gallons. Depending on final resort designs, potential impacts to soil and vegetation as described in Chapter 3.2 and 3.3 could be minor if existing roads were renovated to accommodate smaller fire trucks, defensible space was created without removing mature trees, and other clearings were incorporated into the route planning for water lines and fire hydrants. However, when the final design is completed, additional environmental documentation may be needed to evaluate potential impacts to vegetation and soil surfaces, and possibly, cultural resources. There would no major changes to existing structural fire suppression plans for the Capell Cove launch ramp or Camp Berryessa.

Reclamation would not propose under Alternative B to alter the procedures it now has in place for structural fire protection for the administrative complex or for the remaining day-use facilities, including those along the highway or proposed for minor upgrades. The proposed trail network and the shoreline and water sites scheduled for use changes under this alternative also would not be affected.

Impact 3.10.2.3: Cumulative Environmental Impacts Due to Structural Fire Suppression from Alternative B

Based on the analysis in this EIS, information from the 1992 RAMP EIS, and other documents, the proposed implementation of the Commercial and Government Operations components for Alternative B would not create cumulative environmental impacts due to structural fire suppression.

No indirect impacts are anticipated for Alternative B.

Impact 3.10.2.4: Potential Impacts from Structural Fire Suppression from the Irreversible and Irretrievable Commitments of Resources from Alternative B

As described in Alternatives B, C and D under Chapter 3.2, Geology, Topography and Soils and under Chapter 3.3, Vegetation, there would be impacts due to the irreversible and irretrievable commitment of soil and vegetation during the rehabilitation and new construction of resort facilities. That construction would include fire access roads, water lines and defensible space around structures. However, the use of existing routes, clearings and serviceable infrastructure, whenever possible, coupled with landscaping efforts would likely reduce potential impacts to insignificant levels.

Impact 3.10.2.5: Potential Impacts to Structural Fire Suppression from Short-Term Uses versus Long-term Uses from Alternative B

All of the proposals under this alternative describe positive long-term changes for reservoir resources. There are no short-term uses identified either from development or reclassification of use levels for the reservoir.

Impact 3.10.2.6: Unavoidable Adverse Impacts due to Structural Fire Suppression from Alternative B

No unavoidable adverse impacts are associated with Alternative B.

Alternative C: Remove Long-term Vacation Trailers and Relocate Some to Specified Resorts. Increase Quantities of Short-Term Public Facilities Provided by Concessionaires. Continue Existing Reclamation Facilities/Services. Develop Trails and Land & Water Use Zones.

Impact 3.10.2.7: Potential Impacts Due to Structural Fire Suppression

Under Concession Operations for Alternative C, the proposals and mitigating measures described for structural fire suppression under Alternative B also apply here. The basic differences between the two alternatives are that, under Alternative C, there would be fewer numbers of short-term accommodations offered to visitors, Camp Berryessa would be managed by a concessionaire part of the year, and Capell Cove would be operated by Reclamation.

Under Government Operations for Alternative B, the proposals and mitigating measures described for structural fire suppression for Reclamation facilities also apply to this alternative. Other parallels include the development of a new reservoir-wide trail and the reclassification of shoreline and water areas under WROS (with the exception that Steele Park would be zoned for 5 mph to minimize potential adverse effects to wildlife and to encourage greater use of non-motorized watercraft). Again, as in Alternative B, day-use sites at Pope Canyon, North Shore, Markley, Smittle Creek, Oak Shores and Olive Orchard would be maintained in their current state, and the turnouts at Eticuera and Steele Canyon would be improved for parking and lake access.

Impact 3.10.2.8: Cumulative Environmental Impacts Due to Structural Fire Suppression from Alternative C

No cumulative environmental impacts have been identified from proposals relating to structural fire suppression, and there are no indirect impacts anticipated for Alternative C.

Impact 3.10.2.9: Potential Impacts from Structural Fire Suppression from the Irreversible and Irretrievable Commitments of Resources from Alternative C

As described in Alternatives B, C and D under Chapter 3.2, Geology, Topography and Soils, and under Chapter 3.3, Vegetation, there would be impacts due to the irreversible and irretrievable commitment of soil and vegetation changes during the rehabilitation and new construction of resort facilities. This new construction would include fire access roads, water lines and defensible space around structures. However, the use of existing routes, clearings, and serviceable infrastructure, whenever possible, coupled with landscaping efforts would likely reduce potential impacts to insignificant levels under Alternative C.

Impact 3.10.2.10: Potential Impacts to Structural Fire Suppression from Short-term Uses versus Long-term Uses from Alternative C

All of the proposals under Alternative C describe positive long-term changes to reservoir resources. There would be no short-term uses either from development or reclassification of use levels for the reservoir.

Impact 3.10.2.11: Unavoidable Adverse Impacts Due to Structural Fire Suppression from Alternative C

There are no unavoidable adverse impacts associated with Alternative C.

Alternative D: Reclamation to Manage, Expand and Develop Camping/Lake Access Facilities and Services. Reduce Commercial Services Provided by Concessionaires.

Impact 3.10.2.12: Potential Impacts Due to Structural Fire Suppression

The potential impacts and mitigating measures regarding structural fire suppression described for Concession and Government Operations under Alternative B also apply to Alternative D. Under this alternative, however, Capell Cove, Camp Berryessa and two of the resorts (Putah Creek and Pleasure Cove) would be managed by Reclamation rather than by a concessionaire. However, the fire suppression planning used in the commercial resorts also would be adopted by the government in its management of Putah Creek and Pleasure Cove. The majority of visitor accommodations proposed for each resort would be similar to Alternative B.

Under Government Operations, trail development would be the same as proposed under Alternative B. Reclassification of land and water sites under the WROS system also would be as described under Alternative B, except that a speed limit would be imposed for a portion of Putah Creek near Camp Berryessa. Reclamation would not propose to alter existing structural fire suppressions procedures for the administrative complex or for any of the day-use facilities under this alternative.

Impact 3.10.2.13: Cumulative Environmental Impacts Due to Structural Fire Suppression from Alternative D

Cumulative impacts under Alternative D are the same as described for Alternative B. There is no evidence of cumulative impacts related to structural fire suppression for either Concession or Reclamation Operations, and there are no indirect impacts associated with Alternative D.

Impact 3.10.2.14: Potential Impacts from Structural Fire Suppression from the Irreversible and Irretrievable Commitments of Resources from Alternative D

Again, as described in Alternatives B, C and D under Chapter 3.2, Geology, Topography and Soils and under Chapter 3.3, Vegetation, there would be impacts due to the irreversible and irretrievable commitment of soil and vegetation changes during the rehabilitation and new construction of resort facilities. These new facilities would include new and rehabilitated fire access roads, water lines and defensible space around structures. However, the use of existing routes, clearings, and serviceable infrastructure, whenever possible, coupled with landscaping efforts would likely reduce potential impacts to insignificant levels under Alternative D.

Impact 3.10.2.15: Potential Impacts to Structural Fire Suppression from Short-term Uses versus Long-term Uses From Alternative D

All of the proposals under Alternative D describe positive long-term changes to reservoir resources. There would be no short-term impacts either from development or reclassification of use levels for the reservoir.

Impact 3.10.2.16: Unavoidable Adverse Impacts Due to Structural Fire Suppression from Alternative D

There are no unavoidable adverse impacts associated with Alternative D.

Wild Fire

Alternative A (No Action): Continue Existing Commercial Services until Concession Contracts Expire in 2008/2009. Continue Reclamation Services and Facilities in Accordance with the 1992 RAMP EIS.

Impact 3.10.2.17: Potential Impacts due to Wildland Fire Suppression

Under the No action Alternative, Reclamation would continue to abide by the provisions of the agreement with the CDF. This agreement applies to all lands administered by Reclamation and authorizes CDF, on a cost-reimbursable basis, to develop and implement appropriate plans for the suppression of wildland fire occurring within the reservoir take-line. This includes activities to reduce fuel, maintain fire roads and improve wildlife habitat. This agreement is in force until September 2005. Assuming that this agreement would be renewed in September 2005 and again in 2008 under the same criteria and with the same level of service, its provisions would continue to apply to the No Action Alternative until after the selection and implementation of a Preferred Alternative.

Under the No Action Alternative, should the CDF respond to a wildland fire on Reclamation lands outside of the resort complexes, there could be impacts to vegetation and soils. These impacts would occur if equipment, such as bulldozers and other vehicles were driven to the fire and used to construct fire breaks through landscapes that may otherwise be relatively undisturbed. Should these techniques be used, they would be mitigated by re-vegetation and rehabilitation activities to restore the natural landscape. Therefore, the potential impacts of these kinds of wildland firefighting activities would be considered minor.

Alternative B (Preferred): Remove All Long-Term Trailer Sites. Concessionaire to Expand and Develop New Short-Term Facilities at Resorts. Develop Trails and Land and Water Use Zones.

Impact 3.10.2.18: Potential Impacts Due to Wildland Fire Suppression

Assuming that, under this alternative, a fire suppression agreement is in force that is similar to the one described under the No Action Alternative, there would be no impacts anticipated to resort facilities under the Concession Operations component. The CDF would respond to fires in the resorts as part of the Napa County Fire Protection Program, and the use of equipment would be compatible with firefighting techniques employed in a residential setting. This also would apply to the other facilities being managed by a concessionaire at Capell Cove and Camp Berryessa.

Under Government Operations, the potential impacts to Reclamation lands from the use of large firefighting equipment as described under the No Action Alternative apply to Alternative B, as well.

The remaining proposals under this alternative regarding the administrative complex/museum remodeling, the continued operation of day-use facilities and the classification of water sites under WROS would not be affected by wildland fire suppression. However, the areas used for a new trail system may experience the same

potential impacts as other Reclamation land, should the agreement with CDF be employed.

Impact 3.10.2.19: Cumulative Environmental Impacts from Wildland Fire Suppression from Alternative B

There is no evidence of cumulative environmental impacts associated with the proposals under Alternative B, and no indirect impacts are predicted.

Impact 3.10.2.20: Potential Impacts from the Irreversible and Irrecoverable Commitments of Resources due to Wildland Fire Suppression from Alternative B

Under Alternative B, should the CDF respond to a wildland fire on Reclamation lands outside of the resort complexes, there could be impacts to vegetation and soils. These would occur if equipment, such as bulldozers and other vehicles were driven to the fire and used to construct fire breaks through landscapes that may otherwise be relatively undisturbed. These kinds of disturbances, however, would be mitigated by re-vegetation and other rehabilitation activities to restore the natural landscape. Therefore, the potential impacts of these kinds of wildland firefighting activities would be considered minor.

Impact 3.10.2.21: Potential Impacts from Short-Term versus Long-Term Uses from Alternative B

There are no impacts due to short-term or long-term uses associated with wildland fire suppression for Concession Operations under this alternative.

There are no anticipated impacts due to short-term or long-term uses associated with Reclamation facilities under this alternative.

Impact 3.10.2.22: Unavoidable Adverse Impacts Due to Wildland Fire Suppression from Alternative B

Should the CDF respond to a wildland fire on Reclamation lands outside of the resort complexes, there may be impacts to vegetation and soils. These would occur if equipment, such as bulldozers and other vehicles were driven to the fire and used to construct fire breaks through landscapes that may otherwise be relatively undisturbed. These kinds of disturbances, however, would be mitigated by re-vegetation and similar rehabilitating activities to restore the natural landscape. Therefore, the potential impacts of these kinds of wildland firefighting activities would be considered minor.

Alternative C: Remove Long-term Vacation Trailers and Relocate Some to Specified Resorts. Increase Quantities of Short-Term Public Facilities Provided by Concessionaires. Continue Existing Reclamation Facilities/Services. Develop Trails and Land & Water Use Zones.

Impact 3.10.2.23: Potential Impacts Due to Wildland Fire Suppression

The potential impacts and mitigating measures regarding wildland fire suppression for Concession Operations described for Alternative B apply to Alternative C, as well. As in Alternative B, wildland fire suppression activities would not normally be associated with resort structures, and therefore no impacts are anticipated. Also, the proposals for resort facilities described under previous impact statement for Alternative C apply here as well.

The potential impacts to Reclamation facilities due to wildland fire suppression activities as described under Alternative B also apply to Alternative C, and are anticipated to be

minor. Impacts to resident wildlife are also predicted to be minor since any fire activity would likely cause various species to migrate to other habitats.

It is predicted that the remaining proposals under this alternative, including the use-level reclassification of the lake surface, islands and a number of shoreline sites, would not be affected by wildland fire suppression activities. However, the land above the shoreline used for new trails may experience the same potential impacts as other undeveloped Reclamation land, should CDF suppression techniques be used.

Impact 3.10.2.24: Cumulative Environmental Impacts from Wildland Fire Suppression from Alternative C

There are no cumulative environmental impacts associated with the proposals under Alternative C, and no indirect impacts are predicted.

Impact 3.10.2.25: Potential Impacts from the Irreversible and Irretrievable Commitment of Resources due to Wildland Fire Suppression from Alternative C
Impacts from the irreversible and irretrievable commitment of resources due to wildland fire suppression would be minor, as described for Alternatives A and B.

Impact 3.10.2.26: Potential Impacts from Short-term versus Long-term Effects Due to Wildland Fire Suppression from Alternative C

There would be no impacts due to short or long-term uses associated with wildland fire suppression for Concession Operations under Alternative C.

There are no anticipated impacts due to short or long-term uses associated with Reclamation facilities under Alternative C.

Impact 3.10.2.27: Unavoidable Adverse Impacts Due to Wildland Fire Suppression from Alternative C

Under Alternative C, should the CDF respond to a wildland fire on Reclamation lands outside of the resort complexes, there could be impacts to vegetation and soils. These could occur if equipment, such as bulldozers and other vehicles were driven to the fire and used to construct fire breaks through landscapes that may otherwise be relatively undisturbed. These kinds of disturbances, however, would be mitigated by re-vegetation and similar rehabilitative activities to restore the natural landscape. Therefore, the potential impacts of these kinds of wildland firefighting activities would be minor.

Alternative D: Reclamation to Manage, Expand and Develop Camping/Lake Access Facilities and Services. Reduce Commercial Services Provided by Concessionaires.

Impact 3.10.2.28: Potential Impacts Due to Wildland Fire Suppression

The potential impacts and mitigating measures regarding wildland fire suppression described for Concession and Government Operations under Alternatives B and C also apply to Alternative D. Under this alternative, however, Capell Cove, Camp Berryessa and two of the resorts (Putah Creek and Pleasure Cove) would be managed by Reclamation rather than by a concessionaire. The majority of visitor accommodations proposed for each resort managed by the government would be similar to Alternative B.

Under Alternative D, in the event of a wildland fire, impacts to undeveloped Reclamation lands are anticipated to be similar to those described for Alternatives A, B and C. Impacts

to soil would be minor and temporary and impacts to resident wildlife would be also minor since any fire activity would likely cause various species to migrate to other habitats.

It is predicted that the remaining proposals under this alternative, including the use level reclassification of a number of islands, water areas and shoreline sites, would not be affected by wildland fire suppression activities. However, areas designated for use by a new trail system may experience the same potential impacts as other undeveloped Reclamation land, should CDF suppression techniques be used.

Impact 3.10.2.29: Cumulative Environmental Impacts from Wildland Fire Suppression from Alternative D

There is no evidence of cumulative environmental impacts associated with the proposals under Alternative D, and no indirect impacts are predicted.

Impact 3.10.2.30: Potential Impacts from the Irreversible and Irrecoverable Commitments of Resources Due to Wildland Fire Suppression from Alternative D

As described under Alternatives A, B and C, should Reclamation required the assistance of CDF because of a wildland fire incident, impacts to reservoir resources would be considered minor.

Impact 3.10.2.31: Potential Impacts from Short-Term versus Long-term Uses from Alternative D

There are no impacts due to short or long-term uses associated with wildland fire suppression for Concession Operations, under this alternative.

There are no anticipated impacts due to short or long-term uses associated with Reclamation facilities under Alternative D.

Impact 3.10.2.32: Unavoidable Adverse Impacts Due to Wildland Fire Suppression from Alternative D

Under Alternative D, should the CDF respond to a wildland fire on Reclamation lands outside of the resort complexes, there could be impacts to vegetation and soils. These could occur if equipment, such as bulldozers and other vehicles were driven to the fire and used to construct fire breaks through landscapes that may otherwise be relatively undisturbed. These kinds of disturbances, however, would be mitigated by re-vegetation and similar rehabilitative activities to restore the natural landscape. Therefore, the potential impacts of these kinds of wildland firefighting activities would be considered minor.

Law Enforcement

Alternative A (No Action): Continue Existing Commercial Services until Concession Contracts Expire in 2008/2009. Continue Reclamation Services and Facilities in Accordance with the 1992 RAMP EIS.

Impact 3.10.2.33: Potential Impacts to Law Enforcement

Under the No Action Alternative, law enforcement at the reservoir would continue to be managed by the Napa County Sheriff's Office and the California Highway Patrol, since Reclamation has no authority to conduct law enforcement activities on lands it administers.

A review of the Napa County Sheriff's dispatch logs indicates that for the period of January 1, 2002 through December 31, 2002, sheriff's deputies responded to over 345 calls dealing with law enforcement issues in the Lake Berryessa area. The majority of these calls involved incidents at the various resorts, on the Knoxville-Berryessa Road and occasionally on the lake. A lesser number came from the day-use areas, Capell Cove launch ramp, and from Monticello Dam. Over 70 % of these calls occurred from June through September.

All of the violations that occurred at shore-based facilities (day-use areas and resorts) came under county or state statutes, yet this is the area where the county has assigned the least number of officers, due to the lack of funds, according to the Sheriff's Office. This is not the situation on the lake, however, where the California Department of Boating and Waterways has provided funds each year to Napa County for additional officers to increase safety and enforcement coverage, primarily during the summer season. The annual county budget for boat patrol activities during 2000 was over \$256,000. This amount dropped in 2001 to \$213,000, but was increased to \$291,000 for 2002.

Under this alternative, Reclamation would continue to rely on Napa County to address violations occurring on federal property. However, according to officials in the Napa County Sheriff's Office, without additional deputies assigned to the more heavily used shore areas at Lake Berryessa during the summer months, there is the possibility that the current number of assigned officers would not be able to insure a greater coverage that the Sheriff's Office believes is desirable.

Sheriff Office officials have stated that assigning additional law enforcement officers without greater financial support for additional personnel would put an unacceptable burden on their resources. However, without a thorough workload analysis of the county law enforcement program in the Lake Berryessa area, it is not possible to accurately predict the number of additional officers that might be required, particularly during the summer months.

If it is found to be necessary, however, mitigation of this funding issue may be possible since the enactment of HR 2925 and the final rulemaking in June 2002 gave Reclamation the authority to subsidize the cost that local governments incur in providing safety, protection and enforcement services for the government.

Alternative B (Preferred): Remove All Long-term Trailer Sites. Concessionaire to Expand and Develop New Short-Term Facilities at Resorts. Develop Trails and Land and Water Use Zones.

Impact 3.10.2.34: Potential Impacts to Law Enforcement

The number and extent of incidences can be greatly reduced through good, committed communication and cooperation among Reclamation staff, concession contractors and Napa County service providers.

Once the build-out is completed for the seven resorts, the need for law enforcement coverage could eventually parallel those described under the No Action Alternative. The Concession Operations component proposes a significant increase in short-term camping, which would create a greater daily turn-over of users and a potential rise in the number of incidents that may require the attention or assistance of law enforcement officers. In this event, a survey of the law enforcement workload would be helpful in determining

whether additional staffing would be necessary. The operation of the Capell Cove facility and Camp Berryessa, proposed for management by a concessionaire, is not anticipated to increase the workload of county officers.

Under the Government Operations component for existing facilities, the demands on county officers would remain essentially the same as under the No Action Alternative, since no major expansions are planned and the level of use at these day-use sites would be limited by available parking. Use of a new trail system or areas proposed for reclassification under WROS, and the potential impacts they may pose to county law enforcement coverage, would remain undefined until a clearer view of use levels became available. The islands and water areas designated for user level changes under WROS also would require analysis of at least a summer season to determine the potential affects to the county boat patrol program.

Impact 3.10.2.35: Cumulative Environmental Impacts Associated with Law Enforcement Activities from Alternative B

Based on the analysis in this EIS, information from the 1992 RAMP EIS, and other documents, law enforcement activities under the proposed implementation of the Commercial and Government Operations components for Alternative B would not create cumulatively significant environmental impacts at Lake Berryessa.

However, there would be minor indirect impacts anticipated under Alternative B, first with the removal of the long-term trailers and the predicted beneficial impacts due to a decrease in county law enforcement activities. Later, as the build-out is completed and short-term uses increase, there may be a potential impact due to a possible rise in incidents requiring actions by county officers. Again, depending on the results of a survey of the law enforcement workload, these potential adverse effects might be countered, in part, by additional personnel funded by Reclamation and /or concession operations.

Impact 3.10.2.36: Potential Impacts to Law Enforcement from the Irreversible and Irretrievable Commitments of Resources from Alternative B

There are no irreversible or irretrievable commitment of resources associated with law enforcement activities under this alternative.

Impact 3.10.2.37: Potential Impacts to Law Enforcement from Short-term Uses versus Long-term Uses from Alternative B

There are no short-term uses associated with law enforcement activities under this alternative. The proposals describe long-term changes in the use levels for both commercial and government resources.

Impact 3.10.2.38: Unavoidable Adverse Impacts Due to Law Enforcement Activities from Alternative B

There are no identified unavoidable adverse impacts associated with law enforcement activities at the reservoir.

Alternative C: Remove Long-term Vacation Trailers and Relocate Some to Specified Resorts. Increase Quantities of Short-Term Public Facilities

Provided by Concessionaires. Continue Existing Reclamation Facilities/Services. Develop Trails and Land & Water Use Zones.

Impact 3.10.239: Potential Impacts to Law Enforcement Activities

The proposals for Concession Operations previously described for Alternative C, apply here, as well. Napa County officers might initially find a decrease in calls from the resorts since all the long-term trailers would be removed and the seasonal population would be reduced. Further, under this alternative, there would be slightly fewer short-term accommodations than proposed for Alternative B, and a number of these facilities would not yet exist in the early years of the build-out at the various resorts. However, in this alternative, a limited number of trailers would be re-introduced at approximately four of the seven resorts. With the completion of the remaining overnight facilities at the resorts, law enforcement may experience an increase in work load for the same reasons cited in Alternative B.

Under this alternative, Capell Cove would be managed by Reclamation, but the group campground would be a concession operation during the summer months. There would be no use by visitors that would significantly increase the need for additional law enforcement coverage.

The description of proposals for Government Operations would be the same as those described for previous impact statements for Alternative C. The day-use areas managed by Reclamation are not envisioned to cause an increase in the county's law enforcement efforts; however, a new trail system and the islands and water areas designated for new use levels under WROS would likely require monitoring over a season to determine if the county boat patrol and landside workload would be affected. Finally, under Alternative C, Camp Berryessa would be used by Reclamation as an environmental education center during the off season and these activities would not likely create an additional workload for law enforcement officials.

Impact 3.10.240: Cumulative Environmental Impacts Associated with Law Enforcement Activities from Alternative C

No cumulative environmental impacts associated with law enforcement activities have been identified under this alternative. However, the indirect impacts described under Alternative B also would apply to Alternative C.

Impact 3.10.241: Potential Impacts to Law Enforcement from the Irreversible and Irretrievable Commitments of Resources from Alternative C

There would be no irreversible or irretrievable commitment of resources associated with law enforcement under this alternative.

Impact 3.10.242: Potential Impacts to Law Enforcement from Short-term Uses versus Long-term Uses from Alternative C

There would be no short-term uses associated with law enforcement activities under this alternative. The proposals describe long-term changes in the use levels for both commercial and government resources.

Impact 3.10.243: Unavoidable Adverse Impacts Due to Law Enforcement Activities from Alternative C

There would be no identified unavoidable adverse impacts associated with law enforcement activities at the reservoir.

Alternative D: Reclamation to Manage, Expand and Develop Camping/Lake Access Facilities and Services. Reduce Commercial Services Provided by Concessionaires.

Impact 3.10.2.44: Potential Impacts to Law Enforcement

The impacts and mitigating measures described for law enforcement under Alternative B apply to Alternative D, as well. As in Alternative B, the concession build-out could decrease law enforcement incidents associated with the resorts, since a portion of the seasonal population (long-time trailer occupants) would be removed and short-term visitation would be reduced for several years. However, once the build-out was completed for the seven resorts, two of which would be managed by Reclamation, the law enforcement workload may eventually increase to current levels.

Like Alternative B, this alternative proposes an increase in short-term camping, which would create a greater daily turnover of users, and a potential rise in the number incidents requiring law enforcement attention or assistance. As indicated previously, however, a workload analysis may indicate whether additional personnel would be necessary and if it was determined that there was a shortfall in county staffing, this might be remedied with funding assistance from either concessionaires and/or from the government.

The operation of Capell Cove, Camp Berryessa, Putah Creek and Pleasure Cove Resorts proposed for management by Reclamation, is not anticipated to increase the workload of county officers.

Under the Government Operations component for existing facilities, the demands on county officers would remain essentially the same as under the No Action Alternative, since no major expansions are planned and the level of use at these day-use sites would be limited by available parking. The level of use for a new trail system or for other sites proposed for reclassification under WROS, and the potential impacts they may pose to county law enforcement coverage, would remain undefined until a clearer view of use levels was available. The islands and water areas designated for a reclassification of use levels under WROS also would require analysis over at least a summer season to determine the potential affects to the county boat patrol program.

Impact 3.10.2.45: Cumulative Environmental Impacts Associated with Law Enforcement Activities from Alternative D

There would be no cumulative environmental impacts associated with law enforcement activities under this alternative. However, the indirect effects described under Alternative B also would apply to Alternative D.

Impact 3.10.2.46: Potential Impacts to Law Enforcement from the Irreversible and Irretrievable Commitments of Resources from Alternative D

There would be no irreversible or irretrievable commitment of resources associated with law enforcement associated with Alternative D.

Impact 3.10.2.47: Potential Impacts to Law Enforcement from Short-term Uses versus Long-term Uses from Alternative D

There would be no short-term uses associated with law enforcement activities under this alternative. The proposals describe long-term changes in the use levels for both commercial and government resources.

Impact 3.10.2.48: Unavoidable Adverse Impacts Due to Law Enforcement Activities from Alternative D

There would be no identified unavoidable adverse impacts associated with law enforcement activities at the reservoir.

Health and Safety

Alternative A (No Action): Continue Existing Commercial Services until Concession Contracts Expire in 2008/2009. Continue Reclamation Services and Facilities in Accordance with the 1992 RAMP EIS.

Impact 3.10.2.49: Potential Impacts to Health and Safety

Under the No Action Alternative, emergency services at the reservoir would continue to be provided by the Napa County Sheriff's Office, the California Highway Patrol and the CDF.

A review of the Napa County Sheriffs' dispatch logs indicate that for the period January 1, 2002 through December 31, 2002 sheriff's deputies provided safety related assistance on 192 occasions to residents and visitors in the Lake Berryessa area. As with law enforcement calls, the majority of these assists involved incidents at the various resorts, on the Knoxville-Berryessa Road and occasionally on the lake. A smaller number came from the day-use areas, Capell Cove launch ramp, and several from Monticello Dam. The majority of these calls occurred during the peak visitor season, from June through September.

During 2002, the CDF, another source of emergency assistance, responded to 359 calls from areas adjacent to the reservoir and from within the reservoir boundary. These calls included providing medical aid for a variety of causes, including traffic-related injuries. The majority of requests for assistance occur during the months of May through September, with most originating from the resorts.

As indicated, the facilities on the western shore generated the vast majority of emergency requests, yet this part of the county has the least coverage, according to the Sheriff's Office, due to a lack of funds for additional personnel. Though there is no documented study to support their views regarding the current workload, CDF officials expressed the same concern, stating that the resources of the county and local CDF units were "impacted" in their efforts to provide health and safety coverage for the Lake Berryessa area, particularly during the summer months.

Under this alternative, Reclamation would continue to rely on Napa County to respond to emergency situations occurring on federal property. However, since the deputy sheriff's addressing law enforcement issues often are the same personnel responding to emergency calls, further study would be necessary in order to accurately assess whether additional Napa County and/or CDF personnel were needed to provide more comprehensive emergency services coverage for the Lake Berryessa area.

If additional staff was called for, funding for personnel might be addressed through HR 2925 and the final rulemaking in June 2002, which authorized Reclamation to subsidize local governments for providing safety, protection and enforcement services for the federal government.

Alternative B (Preferred): Remove All Long-term Trailer Sites, Concessionaire to Expand and Develop New Short-Term Facilities at Resorts. Develop Trails and Land and Water Use Zones.

Impact 3.10.250: Potential Impacts to Health and Safety

It is anticipated that, under the Concession Operations component, the early phases of the build-out could cause a decrease in health and safety related emergency incidents at the resorts, if summer-season visitation declined for a few years. However, with an expedited solicitation process, this may not occur. Once the build-out was completed for the seven resorts, workloads for personnel provided emergency services would likely parallel those described under the No Action Alternative. The concession component proposes a significant increase in short-term camping opportunities, which would create a greater turnover of users, and a likely rise in the number of incidents requiring the intervention of emergency medical personnel. As indicated in the No Action Alternative, however, should a potential shortfall in county staffing be identified in a workload analysis, this situation might be remedied with funding assistance from either concessionaires and/or from Reclamation.

Under this alternative, the operation of the Capell Cove launch ramp and Camp Berryessa, proposed for management by a concessionaire, is not anticipated to significantly increase the workload of county or state personnel.

Under the Government Operations component for existing facilities, the demands on county and state emergency service providers would remain essentially the same as under the No Action Alternative. That is because no major expansions are planned and the level of use at these day-use sites would still be limited by available parking. Use of a new trail system or other sites proposed for reclassification under WROS, and the potential impacts they may pose to emergency medical coverage, would remain undefined until a clearer view of use levels was available.

Impact 3.10.251: Cumulative Environmental Impacts to Health and Safety from Alternative B

Based on the analysis in this EIS, information from the 1992 RAMP EIS, and other documents, health and safety activities under the proposed implementation of the Commercial and Government Operations components for Alternative B would not create cumulatively significant environmental impacts at Lake Berryessa.

However, indirect affects may be anticipated under Alternative B, first with the phase out of the long-term trailers and the predicted beneficial impacts due to a decrease in state and county emergency medical responses. Later, as the build-out is completed and short-term use increases, there could potentially be impacts due to a rise in incidents requiring actions by a limited number of state and county emergency medical providers.

Impact 3.10.252: Potential Impacts to Health and Safety from the Irreversible and Irretrievable Commitments of Resources from Alternative B

There would be no irreversible or irretrievable commitment of resources associated with health and safety activities, under this alternative.

Impact 3.10.253: Potential Impacts to Health and Safety from Short-term Uses versus Long-term Uses from Alternative B

There would be no short-term uses associated with health and safety activities under this alternative. The proposals describe long-term changes in the use levels for both commercial and government resources.

Impact 3.10.2.54: Unavoidable Adverse Impacts to Health and Safety from Alternative B

There are no identified unavoidable adverse impacts associated with health and safety activities at the reservoir.

Alternative C: Remove Long-term Vacation Trailers and Relocate Some to Specified Resorts. Increase Quantities of Short-Term Public Facilities Provided by Concessionaires. Continue Existing Reclamation Facilities/Services. Develop Trails and Land & Water Use Zones.

Impact 3.10.2.55: Potential Impacts to Health and Safety

The proposals for Concession Operations, previously described for Alternative C, apply here, as well. Napa County and CDF emergency medical providers could initially find a decrease in calls if the summer population were reduced. However, with an expedited solicitation process, this may not occur. Further, under this alternative, there would be slightly fewer short-term accommodations than those proposed for Alternative B. However, in this alternative, a limited number of trailers would be re-introduced at approximately four of the seven resorts. This, together with completion of the remaining overnight facilities for the resorts, would possibly lead to an increase in health and safety issues that may increase the workload, particularly if county and state staff levels were to remain static.

Under Alternative C, Capell Cove would be managed by Reclamation, but the group campground would be a concession operation during the summer months with no anticipated use that would significantly increase the need for additional emergency medical coverage.

The description of proposals for Government Operations would be the same as those described for previous impact statements for Alternative C. The day-use areas managed by Reclamation are not envisioned to cause an increase in county or CDF efforts; however, a new trail system and the islands and water areas designated for new use levels under WROS would likely require monitoring over a season to determine if health and safety issues would change significantly. Finally, under Alternative C, Camp Berryessa would be used by Reclamation as an environmental education center during the off-season. It is anticipated that these activities would not create an additional workload for emergency service providers.

Impact 3.10.2.56: Cumulative Environmental Impacts to Health and Safety from Alternative C

No cumulative environmental impacts have been identified to health and safety under this alternative. However, the indirect impacts described under Alternative B also would apply to Alternative C.

Impact 3.10.2.57: Potential Impacts to Health and Safety from the Irreversible and Irretrievable Commitments of Resource from Alternative C

There would be no impacts to health and safety as a result of the irreversible or irretrievable commitment of resources under this alternative.

Impact 3.10.2.58: Potential Impacts to Health and Safety from Short-term Uses versus Long-term Uses from Alternative C

There would be no short-term uses associated with health and safety activities under this alternative. The proposals describe long-term changes in the use levels for both commercial and government resources.

Impact 3.10.2.59: Unavoidable Adverse Impacts to Health and Safety from Alternative C

There are no identified unavoidable adverse impacts to health and safety activities under this alternative.

Alternative D: Reclamation to Manage, Expand and Develop Camping/Lake Access Facilities and Services. Reduce Commercial Services Provided by Concessionaires.

Impact 3.10.2.60: Potential Impacts to Health and Safety

The impacts and mitigating measures described for health and safety under Alternative B apply to Alternative D, as well. The concession build-out could decrease the need for emergency services at the resorts, if the summer population were reduced for a few years. However, with an expedited solicitation process, this may not occur. Once the build-out was completed for the seven resorts, two of which would be managed by Reclamation, the demand for medical emergency personnel would be better understood if a workload analysis was completed.

As in Alternative B, this alternative proposes an increase in short-term camping, which would create a greater turnover of users, and a rise in the number of occasions when emergency medical intervention may be requested. Should an analysis of staffing needs indicate a shortfall in personnel, this condition might be remedied with funding assistance from either concessionaires and/or from Reclamation.

Under the Government Operations component, the management of Putah Creek and Pleasure Cove Resorts and Camp Berryessa by Reclamation is not anticipated to increase the workload of state or county responders. In addition, the existing day-use facilities at Capell Cove, Oak Shores and Smittle Creek, as well as the remainder of the turnouts along the west shore, are not likely to cause a significant increase in the need for emergency services, as no major expansions are planned and the level of use at these sites would be limited by available parking. The potential impacts that might occur to health and safety coverage from the use of a new trail system would remain undefined until a clearer understanding of use levels was obtained.

Impact 3.10.2.61: Cumulative Environmental Impacts to Health and Safety from Alternative D

No cumulative environmental impacts have been identified to health and safety under Alternative D. However, the indirect impacts described under Alternative B also would apply to this alternative.

Impact 3.10.2.62: Potential Impacts to Health and Safety from the Irreversible and Irrecoverable Commitments of Resources from Alternative D

There would be no impacts to health and safety as a result of the irreversible or irretrievable commitment of resources under Alternative D.

Impact 3.10.2.63: Potential Impacts to Health and Safety from Short-term Uses versus Long-term Uses from Alternative D

There would be no short-term uses associated with health and safety activities under this alternative. The proposals describe long-term changes in the use levels for both commercial and government resources.

Impact 3.10.2.64: Unavoidable Adverse Impacts to Health and Safety from Alternative D

There are no identified unavoidable adverse impacts to health and safety activities under this alternative.

3.11 Hazardous Materials and Soil Contamination

3.11.1 Affected Environment/Existing Setting

Alternative A (No Action): Continue Existing Commercial Services until Concession Contracts Expire in 2008/2009. Continue Reclamation Services and Facilities in Accordance with the 1992 RAMP EIS.

There are two known hazardous materials and soil contamination sites located in the project area. Both of these sites are former underground fuel storage tanks, the first located in Steele Park Resort and the second located at Putah Creek Resort. Both sites have tested positive for the presence of gasoline and MTBE. Both sites are currently undergoing HAZMAT abatement or bio-remediation procedures to oxidize the fuel residue in the surrounding soil. There is presently no firm estimate as to the amount of time that will be required to return the affected soil to its pre-contamination condition.

The Environmental Condition Assessment Report prepared by Kleinfelder, Inc. found no additional underground storage tanks or evidence of the presence of PCBs within the project area, and only small amounts of herbicide, paint and oils scheduled to be recycled. The larger environmental concerns are with the sewage treatment plants at Rancho Monticello and Spanish Flat Resorts. In their present condition, one facility is estimated by Kleinfelder to have less than 15 years of serviceability, and the other, less than 10 years.

A household hazardous waste recycling facility located on the Knoxville Road between Lake Berryessa and Rancho Monticello Resorts was opened for public use in the fall of 2002. The facility was developed cooperatively by Reclamation, the Departments of Environmental Management for both Napa and Solano Counties, California Environmental Protection Agency- Integrated Waste Management Board, and Solano County Water Agency. The facility is certified by the state to receive batteries, oil, filters, and latex paint.

The information found under the Hazardous Materials and Soil Contamination section for the No Action Alternative applies to Alternative B, C and D, as well.

3.11.2 Environmental Consequences and Mitigation.

Alternative A (No Action): Continue Existing Commercial Services until Concession Contracts Expire in 2008/2009. Continue Reclamation Services and Facilities in Accordance with the 1992 RAMP EIS.

Impact 3.11.2.1: Potential Impacts Due to Hazardous Material and Soil Contamination

Under the No Action Alternative, the combination of contaminated soil due to fuel leakage from former buried fuel tanks at Steele Park and Putah Creek Resorts and the subsequent bio-remediation procedures at these sites have created significant impacts that would not be mitigated until soil samples are certified by the California Environmental Protection Agency to be free of contaminants. When this occurs, these sites and the surrounding landscape impacted by cleanup efforts will be rehabilitated and returned to a more natural state.

Reclamation would continue to insure that all resort and government activities comply with the regulations and policies regarding the handling and disposal of toxic substances, as required by the California Department of Toxic Substance Control, a branch of the California Environmental Protection Agency.

The household hazardous waste recycling station located on the Knoxville-Berryessa Road near Rancho Monticello Resort would continue to service the local community for the foreseeable future.

Alternative B (Preferred): Remove All Long-term Trailer Sites. Concessionaire to Expand and Develop New Short-Term Facilities at Resorts. Develop Trails and Land and Water Use Zones.

Impact 3.11.2.2: Potential Impacts Due to Hazardous Material and Soil Contamination

Under this alternative, the Concession Operations component would include provisions insuring that in both the build-out phase and in subsequent resort operations, all federal laws and regulations, California laws and the specific regulations under the California Department of Toxic Substance Control would be followed. The Department of Toxic Substance Control, in particular, oversees the administration of a variety of regulations and policies including hazardous material permits, regulatory enforcement, site cleanup, and management of hazardous waste and the prevention of pollution. More information regarding the control and regulation of toxic materials in California may be seen at www.dtsc.ca.gov/ "Department of Toxic Substance Control".

The storage and use of pesticides, herbicides, water and sewage treatment chemicals and the storage and dispensing of fuel and oil at the various marinas proposed to provide this service would likely be the most potentially hazardous substances found at the resorts. Pesticides, in particular, would be used and stored according to "Integrated Pest Management" guidelines approved by the Department of the Interior and by the State of California, Department of Toxic Substance Control. The concessionaire management of the Capell Cove launch ramp and the group campground is not anticipated to involve the use of substances that are considered hazardous materials requiring special treatment.

Under the Government Operations component, Reclamation would continue to monitor commercial activities to insure compliance with Federal and State regulations. The

maintenance of the day-use sites including Oak Shores, Smittle Creek, North Shore, Markley, Olive Orchard and Pope Creek and the upgraded Eticuera and Steele Canyon turnouts, would not involve the use of hazardous materials, nor would the development of a new shoreline trail system or the use level changes proposed for shoreline and water sites under WROS.

Alternative C: Remove Long-term Vacation Trailers and Relocate Some to Specified Resorts. Increase Quantities of Short-Term Public Facilities Provided by Concessionaires. Continue Existing Reclamation Facilities/Services. Develop Trails and Land & Water Use Zones.

Impact 3.11.2.3: Potential Impacts Due to Hazardous Materials and/or Soil Contamination.

The proposals for commercial and government facilities and operations described previously under Alternative C apply here, as well.

Although this alternative removes and then re-establishes a limited amount of trailers at certain resorts and offers a correspondingly smaller number of short-term accommodations, the storage and use of toxic materials such as pesticides, herbicides, water and sewage treatment chemicals, paint and gasoline and oil at all of the resorts would be managed according to the regulations described under Alternative B. There would be no hazardous materials used at the concession-managed facility at Camp Berryessa.

Under the Government Operations component for Alternative C, Reclamation would continue to monitor commercial activities to insure compliance with federal and state regulations. The maintenance of the day-use sites including Capell Cove launch, Oak Shores, Smittle Creek, the upgraded Eticuera and Steele Canyon turnouts and the remaining shoreline turnouts would not involve the use of hazardous materials, nor would the development of a new shoreline trail system or the use level changes proposed for shoreline and water sites under WROS.

Alternative D: Reclamation to Manage, Expand and Develop Camping/Lake Access Facilities and Services. Reduce Commercial Services Provided by Concessionaires.

Impact 3.11.2.4: Potential Impacts Due to Hazardous Materials and/or Soil Contamination

The proposals for commercial and government facilities and operations described previously under Alternative D apply here, as well.

As stated for Alternatives B and C, the storage and use of toxic materials such as pesticides, herbicides, water and sewage treatment chemicals, paint and gasoline and oil at the five commercial resorts and the two resorts to be operated by Reclamation would be managed according to the regulations and policies administered by the California Department of Toxic Substance Control, a branch of the California Environmental Protection Agency.

Under the Government Operations component for Alternative D, Reclamation would continue to monitor commercial activities to insure compliance with federal and state

regulations. There would be no hazardous materials used at the Camp Berryessa facility. Further, the maintenance of the day-use sites including Capell Cove launch, Oak Shores, Smittle Creek, the upgraded Elicuera and Steele Canyon turnouts and the remaining shoreline turnouts, would not involve the use of hazardous materials, nor would the development of a new shoreline trail system or the use-level changes proposed for shoreline and water sites under WROS.

Impact 3.11.2.5: Cumulative Environmental Impacts Due to Hazardous Material and/or Soil Contamination.

No cumulative environmental impacts have been identified due to the presence of hazardous materials or soil contamination, and there are no indirect impacts under Alternatives B, C or D.

Impact 3.11.2.6: Potential Impacts from Hazardous Material and/or Soil Contamination due to the Irreversible and Irrecoverable Commitments of Resources

There are no impacts from hazardous materials or soil contamination due to the irreversible or irretrievable commitment of resources under Alternatives B, C or D.

Impact 3.11.2.7: Potential Impacts from Hazardous Material and/or Soil Contamination due to Short-term Uses versus Long-term Uses

There are no short-term uses associated with the management and disposal of hazardous materials, including contaminated soil, under Alternatives B, C or D. The proposals describe long-term procedures for the protection of the public and the resources of the reservoir.

Impact 3.11.2.8: Unavoidable Adverse Impacts due to Hazardous Materials and/or Soil Contamination

There are no identified unavoidable adverse impacts associated with Alternatives B, C or D.

Chapter 4 Consultation and Coordination

4.1 Introduction

This chapter describes Reclamation compliance with public involvement and scoping, consultation and coordination, a description of applicable Environmental Statutes, public response to the EIS, a list of organizations, agencies and individuals receiving copies of the EIS, Reclamation's response to comments received and a list of preparers.

4.2 Scoping Process & Public Involvement

The Notice of Intent was filed in the Federal Register of November 7, 2000 (Federal Register Volume 65, Number 216). Shortly thereafter, a newsletter requesting scoping comments was sent to all individuals on the mailing list including all long-term site permittees. Comments were also solicited on the Mid Pacific Region web site, www.usbr.gov/mp/berryessa/index.html. The formal scoping period ended June 29, 2001.

Approximately 120 comment letters/emails were received. The comments were compiled, summarized, and sent to all individuals on the mailing list. They are posted on the Mid Pacific Region web site and may be viewed at the website noted above under "Laws and Regulations", "Public Scoping Comments, September 20, 2001"

4.3 Public Scoping Workshop

A workshop was held in Vallejo, California on March 31, 2001 at the Solano County Fairgrounds. Approximately 500 people attended. Comments received at the workshop were included in the comments described above.

4.4 Public Information Presentations.

Presentations were made on the VSP/EIS on the following dates and locations;

January 2001, Media Tour – Nathan Crabbe, Napa Valley Register

June 10 & 11, 2003, Presentation given to Commissioner John Keyes and Congressman Mike Thompson in Washington D.C.

June 19, 2003, Putah Creek Discovery Corridor, Vacaville, Ca.

July 7, 2003 Gave presentation and tour to San Francisco Chronicle Staff at Lake Berryessa, Ca.

July 10, 2003, Napa County Executive Officer and Chief of Planning. LBFO, Napa, Ca.

July 28, 2003, Cortina Indian Rancheria, Williams, Ca.

July 29, 2003, Putah Creek Watershed Partnership, Napa
August 2003, Media Tour at Lake Berryessa – Paul McHugh, San Francisco Chronicle

August 8, 2003, Blue Ridge Berryessa Natural Area (BRBNA) Partnership, Yountville, Ca.

August 12, 2003, Napa County Board of Supervisors, Napa, Ca.

August 19, 2003, Mid Pacific Regional Office Bureau of Reclamation, Regional Director Kirk Rodgers, Sacramento, Ca.

August 22, 2003, California Parks Recreation Society (District 1), Lake Berryessa, Ca.

September 5, 2003, Regional Deputy Director Mid Pacific Region, John Davis, Special Assistant Federico Barajas, at Lake Berryessa, Ca.

September 6, 2003, Task Force 7, Putah Creek Resort, Lake Berryessa, Ca.

September 8, 2003, Anheuser Bush, Fairfield Plant, Fairfield, Ca.

September 16, 2003, Bureau of Land Management, Ukiah Field Office, Ukiah, Ca.

September 17, 2003, Media Tour at Lake Berryessa Vacaville Reporter, Fairfield Republic, Berryessa News, Napa Sentinel, Lake Berryessa, Ca.

September 23, 2003, Solano County Board of Supervisors, Fairfield, Ca.

September 24, 2003, Bay Area Delegation representatives from the offices of Feinstein, Tauscher, Miller, Matsui and Thompson, Oakville, Ca.

September 26, 2003, Commissioner John Keys and Regional Deputy Director Mid Pacific Region John Davis, Lake Berryessa, Ca.

September 27, 2003, Information Booth and Power Point Presentation for the public, Lake Solano Park, National Public Lands Day event, Lake Solano, Ca.

September 29, 2003 Napa Tourism Director, Napa, CA

October 1, 2003, Solano Water Advisory Commission, Vacaville, Ca.

October 1, 2003, Solano Water Advisory Commission, Vacaville, CA

November 6, 2003, Napa County Reality Board, Napa, CA

November 22, 2003, Open House for DEIS, Solano Fairgrounds, Vallejo, CA

December 2, 2003, Napa Board of Supervisors, Lake Berryessa, CA

December 16, 2003, Fairfield City Council, Fairfield, CA

January 10, 2004, Open House for DEIS, Napa Valley Expo, Napa, CA

January 21, 2004, Public Comment Forum for DEIS, Solano Fairgrounds, Vallejo, CA (2 sessions)

January 28, 2004, Berry Creek Rancheria, Maidu Tribe, Mooretown Rancheria, Lake Berryessa, CA

February 17, 2004, Napa County, M.P. Regional Director, Sacramento, CA

February 17, 2004, Congressman Mike Thompson, Napa County, CA

March 11, 2004, Cache Creek Wild, Davis, CA (Tuleyome)

July 20, 2004, Winters City Manager & Management Intern, Winters, CA

October 10, 2004, Task Force 7, Folsom, CA

October 13, 2004, Blue Ridge Berryessa Group and Berryessa Trails and Conservation, Folsom, CA

October 15, 2004, Winters City Council, Winters, CA

November 17, 2004, Blue Ridge Berryessa Group and Berryessa Trails and Conservation, Folsom, CA

November 23, 2004, Supervisor Diane Dillon, Napa Board of Supervisors, Berryessa Trails and Conservation, Tom Gamble, land owner, Regional Office, Sacramento, CA

February 2, 2005, Acting Assistant Secretary for Water and Science Tom Weimer, Deputy Commissioner (External Affairs) Mark Limbaugh, Deputy Assistant Secretary for Water and Science Jason Peltier, Commissioner John Keys, Regional Deputy Director Mid-Pacific Region Kirk Rodgers and, Regional Deputy Director Mid-Pacific Region John Davis, California Central Area Office Area Manager Mike Finnegan, Washington Liason Federico Barajas, Washington D.C.

March 3, 2005, Quail Ridge Conservancy, UC Davis, CA

March 14, 2005, California Watershed Posse, Lake Berryessa, CA

March 21, 2005, Resort Owners Association, Lake Berryessa, CA

March 26, 2005, Blue Ridge Berryessa Group and Berryessa Trails and Conservation, Folsom, CA

April 12, 2005, Acting Assistant Secretary for Water and Science Tom Weimer, Deputy Commissioner (External Affairs) Mark Limbaugh, Deputy Assistant Secretary for Water and Science Jason Peltier, Commissioner John Keys, Regional Deputy Director Mid-Pacific Region Kirk Rodgers and, Regional Deputy Director Mid-Pacific Region John Davis, California Central Area Office Area Manager Mike Finnegan, Washington Liaison Federico Barajas, Washington D.C.

April 13, 2005, Congressman Mike Thompson staff, Jonathan Birdsong, Senator Diane Feinstein staff John Watts, Washington D.C.

April 15, 2005, Fairfield Chamber of Commerce, Fairfield, Ca

April 21, 2005, Solano County Parks Commission

May 2, 2005, Congressman Mike Thompson, Napa County, CA

May 20, 2005, Media Tour, Sacramento Bee, M.S. Enkoji

May 25, 2005, Regional Director Kirk Rodgers, and his Deputy's gave briefings to Kiel Weaver, House Resources Committee, Washington D.C.

May 26, 2005, Regional Director Kirk Rodgers, and his Deputies briefed the Office of Senator Feinstein Kellie Donnelly, Senate Energy & Natural Resources Committee, Washington D.C.

June 10, 2005, Resort Owners Association, Lake Berryessa, CA

June 13, 2005, Acting Assistant Secretary for Water and Science Tom Weimer, Deputy Commissioner (External Affairs) Mark Limbaugh, Commissioner John Keys, Regional Deputy Director Mid-Pacific Region Kirk Rodgers and, Regional Deputy Director Mid-Pacific Region John Davis, California Central Area Office Area Manager Mike Finnegan, Washington Liaison Federico Barajas, Washington D.C.

July 21, 2005, Commissioner John Keys, Assistant Secretary for Water and Science Mark Limbaugh, Kirk Rodgers, John Davis, Mike Finnegan, Federico Barajas, William Shipp

September 12, 2005, Assistant Secretary for Water and Science Mark Limbaugh, Commissioner John Keys, Regional Deputy Director Mid-Pacific Region Kirk Rodgers and, Regional Deputy Director Mid-Pacific Region John Davis, California Central Area Office Area Manager Mike Finnegan, Washington Liaison Will Shipp, Washington D.C.”

4.5 Applicable Environmental Quality Statutes.

National Environmental Policy Act

A draft EIS was prepared in compliance with the National Environmental Policy Act, (NEPA), as follows; It was determined that Reclamation would be the lead Agency, in the preparation of an EIS for the Future Use and Operation of Berryessa Reservoir, Napa County, California and Reclamation executed a Notice of Intent to that effect in the Federal Register (Vol. 65, Number 216) on November 7th, 2000.

Clean Water Act, as amended

Section 404 of the Clean Water Act identifies conditions under which a regulatory permit is required for projects that result in the placement of dredged or fill material into Waters of the United States. There are no proposed actions in this EIS that would result in the placement of dredged or fill material in the tributary streams or the waters of Lake Berryessa.

Clean Air Act, as amended

The Clean Air Act requires that any Federal entity engaged in an activity that may result in the discharge of air pollutants must comply with all applicable air pollution control laws and regulations (Federal, State, or local). Measures will be incorporated into contractor specifications to ensure that compliance with Federal, State, or local laws and regulations are achieved. These measures are noted in Chapter 3.3-22. The Clean Air Act can be reviewed in its entirety at www.epa.gov/oar/oaqps/peg_caa/peqaain

National Historic Preservation Act of 1966, as amended

The National Historic Preservation Act (Act) requires Reclamation to identify significant cultural resources that may be impacted by an action, and to consult with the Advisory Council on Historic Preservation and the State Historic Preservation Officer (SHPO) concerning significant cultural resources. It is anticipated that no cultural resources will be affected by the Proposed Action.

Wild and Scenic Rivers Act of 1968

There are no portions of rivers either designated or under study as a wild and scenic river in the project area.

Wilderness Act of 1964, as amended

There are no portions of land either designated or under study as wilderness areas in the project area.

Fish and Wildlife Coordination Act, as amended

The Fish and Wildlife Coordination Act (16 USC 661 et seq.) requires federal agencies to consult with the USFWS before planning new projects or modifying existing projects that control or modify surface water. This consultation is intended to promote the conservation of wildlife resources by preventing the loss of or damage to wildlife resources where possible, and to provide for the development and improvement of wildlife resources in connection with water projects. Federal agencies undertaking water projects are required to include recommendations made by the USFWS in the project reports, to give full consideration to the recommendations, and to include in project plans justifiable means and measures for protecting wildlife resources.

The proposed action in this EIS does not control or modify surface waters of Lake Berryessa. Actions proposed in the Preferred Alternative include the adoption of monitoring strategies for recreation user levels for certain portions of the lake, including the employment of non-motorized boating zones near several areas along the western shore.

Endangered Species Act of 1973, as amended (ESA), and the California Endangered Species Act (CESA).

Prior to any federal action, Section 7 of the ESA requires that the agency taking the action consult with the USFWS or the National Marine Fisheries Service (NMFS) to determine if there are any listed species present in the vicinity of the Proposed Action. If species are present and are likely to be affected, a biological assessment is prepared for USFWS review and a biological opinion as to whether the action will likely jeopardize the future of the species is rendered. Reclamation, through its primary consultant, initiated informal consultation in the form of a letter dated (to be added) requesting information regarding the presence of any federally listed (or proposed for listing) endangered or threatened species or critical habitat that may occur within the project area. A letter from USFWS dated June 10, 2003 was received identifying species known or likely to occur in the project area. Based on information provided by the USFWS and an evaluation of the proposed actions, Reclamation determined that there would be no effect on any listed species under the purview of the USFWS and thus no consultation is necessary. Likewise no consultation is required with the National Marine Fisheries Service under their purview in the action area.

Executive Order 11988, Floodplain Management

Construction activities associated with the Proposed Action is outside of the 100-year floodplain. Therefore, compliance with this Order is achieved.

Executive Order 11990, Protection of Wetlands.

There are no designated wetlands that are anticipated to be impacted during the construction phase of the Proposed Action.

Indian Trust Assets (ITAs)

It is the policy of the Federal government to identify, conserve, and protect Indian trust sources. This policy has been outlined in a Department of the Interior Order, a Departmental Manual supplement and a memorandum from Reclamation's Commissioner detailing Reclamation's Indian Trust policy. Reclamation procedures have also been established to address ITAs within the context of NEPA documents. There is no Indian land within the reservoir and therefore no impacts to Indian Trust Assets associated with this EIS.

Additional information on the laws, regulations and executive orders listed above can be found on the website <<http://hydra.gsa.gov/pbs/pt/call-in/er/sub3> htm>.

4.6 Public Review of the DEIS Comments & Responses

See Attachment 19

4.7 List of Agencies & Organizations to Whom Copies of Draft EIS Were Sent

Organizations

Natural Resources Conservation Service
Russian River Fly Fishers, Inc.
Sam's Harbor
Ulatis Resource Conservation District
National Water Resources Association
American Horse Council
Department of CALTRANS
Industrial Rail
Department of Health and Human Services
Department of the Navy
Delta Sport Boats, Incorporated
Stockdale Marine and Navy Center
Recreation Publications
Budweiser
Federal Highway Administration
Department of the Navy

Individuals

Aaron, Ferguson - Northern California Water Association
Abate, Dennis
Abbott, Donald - Bay and Delta Yachtsman Magazine
Absher, Sherman
Accetola, John and Carol
Ackard, David and Joanna
Ackerman, Mark
Adams, Chuck
Adams, Ethel
Adams, Jeffrey and Michele
Adams, Maureen - U.S. Army Corps of Engineers
Adler, Steve - California Farm Bureau Federation
Aguilar, Raul
Aguilar, Sergio and Kim

Aha, Paul

Aigner, Paul - McLaughlin Reserve, UCD
Akaba, Mark - City of Vallejo
Aladjem, David - Downey Brand, LLP
Albano, Peggy
Alcaarez, Andres
Aldrich, III, Daniel - University of California
Allan, Cynthia
Allen, Dallas
Allen, Dennis
Altamura, George
Alverson, David
Amaro, John - Family Farm Alliance
Amorose, Paul
Anderson, Clifford and Evelyn
Anderson, Darin
Anderson, Heather - Sierra Club
Anderson, John
Anderson, John - Hedgerow Farms
Anderson, Steven
Anderson, Thomas and Jennifer
Anderson, Wiliam - Westrec Marina Management, Inc.
Andrews, Bill - Math and Science Leadership
Andrews, James
Angeja, Luis
Anich, Lisa - Contra Costa Resource Conservation District
Annereoy, George
Antonioli, Dan
Anzalone, Steve - Cope and McPhetres Marine
Aramburu, Margit - Delta Protection Commission
Aranda, John and Georgette
Arata, Evelyn
Archner, Vivian Hansen
Arco, Jr., Emilio
Arenas, Pete
Arhicbald, Elaine - Archibald and Wallberg Consultants

Armstrong, Marcia - Siskiyou
 Country Farm Bureau
 Armstrong, Mark
 Arnold, George
 Ashley, Barbara
 Ashmore, Agnes
 Ashton, Som
 Atchley, Frank
 Attard, Al
 Aukerman, Robert
 Aurora, Zoila
 Austin, Flo
 Autrey, Elmer
 Avalos, David
 Avila, Manuel
 Ayers, Laura
 Ayres, Rosie
 Azcueta, Daniel
 Azcueta, Priscilla
 Azevedo-Lucas, Ronda - California
 Farm Bureau Federation
 Azhursky, John
 Azzopardi, Dennis and Marie
 Babbini, Ron and Jan
 Baerwald, Hans - WANTRUP
 Bailey, Laura - Habitat
 Alliance/Wildlife
 Baines, James
 Bains, Jaswant
 Baker, Emery
 Baker, Kimberlee
 Baker, Larry and Pat
 Baker, Ronnie
 Baker, Virgil
 Bakiseck, Krik
 Baldocci, Thomas and Cathleen
 Baldwin, Jason - Madera County
 Farm Bureau
 Balf, Gail
 Ball, Jacqueline - Department of
 Parks and Recreation
 Ball, Jason
 Ball, Jim - Solano Land Trust
 Ballestrasse, Robert and Donna
 Banez, Nolando
 Bangham, Darin
 Banks, John - California Striped
 Bass Association
 Banks, Michael - Hatfield Marine
 Science Center
 Banovitz, Bill and Cathy
 Barbaria, Vicki
 Barbata, Steve - Delta Science
 Center, The
 Barboor, James
 Barcellos, Arnold - A-Bar Ag
 Enterprises
 Bardis, William and Teresa
 Barner, Robert
 Barnhart, Brian - California
 Highway Patrol
 Barraza, Joe
 Barrelier, Jeff
 Barrett, Thomas
 Barrott, Mike
 Bartleson, Richard
 Bartolo, Dennis
 Bascara, Fred and Maria
 Bassein, Susan
 Bassett, Zohary - Adams Broadwell
 Joseph and Cardoza
 Batory, Matthew
 Bauer, David - Ironhouse Sanitary
 District
 Baugh, Richard and Dolores
 Baughn, Keith and Kay
 Baumartner, Walt
 Baus, Edward
 Baxter, Jere and Kathy
 Bays, George
 Beach, Jonathan
 Bean, Cheryl
 Bebich, Ranko
 Beck, Charlie - City of Fairfield
 Beck, Tammy
 Beeman, Gary - Beeman and
 Associates
 Beeson, Curtis
 Beggs, Robert - West Yost and
 Associates
 Begley, John and Valeen
 Belanger, Norman and Chris
 Beles, Roland
 Bell, Chuck - Department of
 Agriculture
 Bell, Craig and Susan

Bell, Debra
 Belton, Kevin and Janet
 Bencomo, John - Public Works
 Department
 Benedetti, Reinaldo and Celina
 Bentley, William - Battle Creek
 Meadow Ranch
 Bentz, Douglas - Butte County Farm
 Bureau
 Beratlis, Gregory and Deborah
 Berens, William
 Berg, Duane
 Berg, Patty - California State
 Assembly
 Bergis, Jerry
 Bergstrom, Mark - California Trout,
 Inc.
 Berner, Murray
 Berry, Jr., William
 Berzin, Robert and Lynn
 Bettis, Daniel
 Bettis, Rick - Sacramento League of
 Women Voters
 Beutler, Lisa - Center for
 Collaborative Policy
 Bewley, Stefan - The Brattle Group
 Bianchini, George
 Bianchini, Greg
 Bianchini, Jr., George
 Bianchini, Roland and Lois
 Bias, Michael - Ducks Unlimited,
 Inc.
 Bibb, Dozier
 Bickett, Gail
 Bien, Alfred
 Binns, Mathew and Tahnee
 Birmingham, Thomas - Westlands
 Water District
 Black, Kris
 Black, Michael
 Blackburn, Derrell
 Blackburn, Wendy
 Blackshere, Toni
 Blackstone, Mick - National Marine
 Manufacturers Association
 Blair, David
 Blair, Jackie
 Blair, Ronald
 Blair, Tom and Sharon
 Blake, Phill - Natural Resources
 Conservation Service
 Block, Ron - Block Environmental
 Services
 Blocker, Joann
 Blodget, Dave - Baker Performance
 Chemicals, Inc.
 Blondia, Bruce
 Bloomingdale, Bill
 Blume, Kathy
 Bock, John
 Bockrath, Steve
 Boex, Hal - Spanish Valley Ranch
 Bogdan, J.D., Kenneth - Jones and
 Stokes Associates, Inc.
 Bohnen, Robert
 Bolger, Craig - Pacific Gas and
 Electric Company
 Bolt, Robert
 Bolton, Melvin and Cheryl
 Boncore, Nancy
 Bonham, Charlton - Trout Unlimited
 Bonnevier, Carol - Sierra Club
 Bonnicksen, Byron
 Bonslett, Hall - California Inland
 Fisheries Foundation, Inc.
 Booze, Courtland
 Borba, Jr., Ross - Borba Farms, Inc.
 Borge, Lorna
 Borgonovo, Roberta - League of
 Women Voters
 Borgstrom, Carol - Department of
 Energy
 Borlo, Richard
 Borrego, Felicia - Save The Bay
 Bosarge, Roy
 Bottarini, Allan
 Botti, Fred - Department of Fish and
 Game
 Bottomley, Tim
 Botts, Pat
 Boucher, Virginia Shorty
 Bouzidin, Eddie and Phyllis
 Bovay, Jeff - Department of Fish and
 Game
 Bowden, Gina
 Bowen, Gary - Sierran Synecology

Bowker, Dennis
 Boxer, Barbara - United States
 Senate
 Boyd, S. Dina
 Boyd, Wayne
 Bozzo, Courtney
 Bozzo, Linda
 Bozzuto, Joe
 Bozzuto, Ken and Terri
 Bozzuto, Michael and Karen
 Brackett, Jeff
 Brackett, John and Lori
 Bradley, Jack
 Bradshaw, Mathew and Elaine
 Bragg, William
 Branagan, Brad
 Branch, Eleanor - Stanford
 University
 Brand, Todd and John
 Braun, Oscar and Andrea
 Brawley, Thomas and Bridget
 Brenner, Barbara - Meyers Nave
 Brewster, Michael
 Brice, Ann - Yolo Basin Foundation
 Briner, Wendy
 Bringel, Richard
 Bringel, Rick
 Brisbee, Robert and Sandra
 Britting, Sue - California Native
 Plant Society
 Brnic, Tony and Maria
 Brooke, Michelle
 Brown, Ann
 Brown, Chuck
 Brown, David - America Outdoors
 Brown, David - Sacramento/Yolo
 Mosquito and Vector Control
 District
 Brown, Keith - Mount Lassen Trout
 Farm, Inc.
 Brown, Mike
 Brown, Shannon - Sacramento
 Regional Wastewater Treatment
 Plant
 Bruce, George
 Bruins, Deb - Yolo County Office of
 Education
 Bruun, Henriette
 Bryant, Robert
 Bryne, James
 Bucaria, Charles - California Fly
 Fishers Unlimited
 Buckley, Charles
 Buckmann, Allan - Department of
 Fish and Game
 Buehler, Kati - California Rice
 Commission
 Buer, Stein - Sacramento Area Flood
 Control Agency
 Bugai, Joseph
 Bulman, Terry
 Bunfill, Harry and Robin
 Bunyard, Dale
 Burbey, Donald - Solano Irrigation
 District
 Burgess, Harriet - American Land
 Conservancy
 Burgett, Kristen
 Burke, III, John
 Burke, Kerry - Mill Creek
 Conservancy
 Burke, Steve - Protect Our Water
 Burmaster, Ray - California
 Waterfowl Association
 Burnett, Kevin
 Burnette, Jack and Deborah
 Burns, Barbara - Reclamation
 District No. 799
 Burns, Richard - Bureau of Land
 Management
 Burrows, R. - Save The American
 River Association
 Burton, John - California State
 Senate
 Burton, Lynda
 Busby, Arthur
 Bustos, Joel
 Butler, Norm
 Butterfield, Suzanne - Solano
 Irrigation District
 Byrne, Michael - National Cattlemen
 Cachola, Abel
 Cain, Douglas
 Caine, Loral
 Cajias, Sherry
 Caldwell, Don

Call, Jr., Harrison - Call Company
 Calvert, Ron
 Calvillo, Ralph and Edward
 Cambra, Rick
 Campbell, Kate - California Farm
 Bureau Federation
 Campbell, Michael
 Canciamilla, Joseph - California
 State Assembly
 Candito, Steven and Dolores
 Cannistraci, Biagio and Mary
 Canola, Eufemio
 Cantalini, Arthur
 Caprini, Anthony
 Capurro, Steve and Cindi
 Caputo, Drew - Natural Resources
 Defense Council
 Carbajal, Tony and Presley
 Carey, Jennifer
 Carlin, Ron
 Carlsen, James and Judy
 Carlson, Carl
 Carlson, James and Judy,
 Carlson, Mark - Lutheran Office of
 Public Policy - California
 Carlson, Nils
 Carnes, Timothy and Dana
 Carol, Nicolitte
 Carpenter, Glenice
 Carpenter, Robert
 Carper, Don - Klamath Sprig and
 Honker Club
 Carps, Richard - Consultant
 Carrancho, Joe
 Carranza, Joe
 Carrick, Kathleen - St. Helena
 Recreation Department
 Carrillo, Alfred and Marie
 Carstens, Chris and Ange
 Carter, John - Old Firehouse No. 4
 Carter, Marsha
 Caruso, William and Jamie
 Carvajal, Art - California
 Department of Water Resources
 Casini, Angelo
 Castanera, Joseph
 Castro, Michael
 Catania, Charles
 Cattaneo, John
 Cavallaro, Massimo and Dawn
 Cavallero, Frank and Arlene
 Cayley, Tim
 Celeste, Mike and Dawn
 Centerwall, Steven - Jones and
 Stokes Associates, Inc.
 Ceppos, David - Center for
 Collaborative Policy
 Cerelli, Robert
 Cermak, Alfons and RoseMarie
 Cevasco, Armand and Dorothy
 Chabot, Warner - Center for Marine
 Conservation
 Chadwick, Cindy - Department of
 Fish and Game
 Chalios, Gail
 Chan, Wilma - California State
 Assembly
 Chapman, Samuel - Office of
 Senator Barbara Boxer
 Chappellet, Jon-Mark - Napa County
 Farm Bureau
 Charles, Dale and Myrna
 Chavez, Jerry and Janice
 Chavez, Rene
 Chesbro, Wes - California State
 Senate
 Chiat, William - Napa County
 Chin, Arnold
 Chisholm, Graham - The Nature
 Conservancy
 Chobotov, Mike
 Chrisman, Michael - California
 Resources Agency
 Christopher, Marc - Friends of the
 River
 Cipollina, Sue
 Cirell, Frank - Save The American
 River Association
 Cirimele, Mary
 Clairfield, Bev
 Clamurro, Lauri - Delta Protection
 Commission
 Clare, Frank and Irene
 Clarine, Larry
 Clark, George - California Native
 Plants Society

Clark, Henry
 Clark, Ron
 Clarkson, Stephen
 Clauss, Jr., et al., John
 Cleveland, Edward and Barbara
 Clinton, William
 Cochrane, John
 Cocke, Mark - Natural Resources
 Conservation Service
 Cockrell, Seth
 Coleman, Rocky
 Collins AIA, Peter - M2 Studio, Inc.
 Collins, William - California State
 University, Chico
 Collondrez, Edward
 Collondrez, John
 Colon, Al and Connie
 Coluccio, Gary and Mary
 Commers, Mike
 Conklin, Steve
 Connelly, Donald - Ducks
 Unlimited, Inc.
 Connick, William and Frances
 Connors, Michael
 Conrad, Ethan - Ethan Conrad
 Properties, Inc.
 Constatino, Philip
 Contzen, Jim and Pam - Old River
 Homeowners Association
 Cook, Dallas
 Coombs, Mike
 Cooper, Betty
 Cooper, Douglas
 Cooper, Joseph
 Cooper, Michael
 Cooper, Mike and Gerry
 Cooper, Ray
 Corbett, Ellen - California State
 Assembly
 Cordova, Arthur
 Corey, Mike
 Cornelius, Terri
 Cornford, Ph.D., Daniel
 Correa, Barney and Minnie
 Cortinas, Lois
 Cosca, Jenna
 Cossu, Claude and Karla
 Costa, Mike
 Cotter, Mark - DRWA
 Cottle, Gary - U.S. Navy
 Environmental Department
 Coughlin, Michael and Lori
 Coulon, Diane - Department of Fish
 and Game
 Coultas, Richard and Darlene
 Council, Ed - ,Professional
 Paddlesports Association
 Courtright, Tom and Jacquie
 Cowell, Eugene
 Cowen, Jo and Richard
 Cox, David - California State
 Assembly
 Cox, Joe and Betty
 Cox, Robin - The Nature
 Conservancy
 Craig, Andrew
 Crandall, Derrick - American
 Recreation Coalition
 Cranfill, Sol, - U.S. House of
 Representatives
 Cranston, Ken
 Cranston, Peggy
 Crawford, Horace and Peggy - Quail
 Run Ranch
 Crawford, Jack
 Crenshaw, James - California
 Sportfishing Protection Alliance
 Crites, Ron - Brown and Caldwell
 Crosbie, Steve - Crosbie Real Estate
 Croshaw, Fred - Land Trust of Napa
 County
 Cross, Barbara - Department of
 Water Resources
 Cross, Lorie
 Crossley, Jean
 Crouse, Chris and Debbie
 Crumpacker, John,
 Crysdale, Richard
 Cuilla, Kathy
 Cull, Teresa
 Cullen, Gerald - City of Suisun
 Culver, Ernest
 Cundiff-Gee, Marilyn - Wildlife
 Conservation Board
 Cunningham, Kelly
 Currey, John - Dixon RCD

Currey, Tacy - Solano County RCD
 Currid, Daniel
 Curry, Linda - Russian River
 Watershed Council
 Dahl, Charles
 Dahl, Gary
 Dahlin, Gene and Lorraine
 Dahlke, Ronald
 Dahlquist, Eric
 Dahlquist, Robert - California
 Energy Commission
 Dalen, John
 Dallimonti, Don
 Dalton, Kirk and Jeff
 Daly, Michael and James
 Damm, Vernon and Janet
 Damonte, Craig and Helen
 Daniel, Ken - Mount Diablo
 Silverado Council
 Daniels, Charlie
 Dardanelli, Dan
 Darwin, Michael
 D'Audney, William
 Dauer, Bob and Sharon
 Daugherty, Bob
 Davidoff, Bob
 Davis, Darrell
 Davis, Diana
 Davis, Donald
 Davis, Duane - Solano County
 Regional Parks
 Davis, John
 Davis, Kimberly - Office of State
 Senator K. Maurice Johannessen
 Davis, Ron
 Davis, Steve
 Davis, Thomas - Public Works and
 Development Services
 Dawdy, Doris
 Dawe, Rod
 Dawes, Peni - Rancho Monticello
 Resort
 Dawley, Alan
 Day, Eric
 De Alessi, Michael - Reason
 Foundation
 De Bey, T
 De Carlo, Terry and Danette
 De Fabio, Doug - Vacaville
 Community Services
 De Gracia, Ray
 De Mattel, Don
 De Regt, Judy
 De Renzo, Don
 Deak, Joe - B and W Resort
 Dean, Ellen - UC Davis Herbarium
 DeAngelis, Bethany - Regional
 Water Authority
 Deere, Jr., Harley and Sallie
 Dees, Linda
 DeJournette, Chuck - Tehama Fly-
 Fishers
 Delfino, Tracy
 Della Morte, Tony
 Della Zoppa, Celeste
 Delucchi, Donald
 Demartini, Jacqueline
 Dempsey, Heather - California
 Resource Agency
 Denes, Fred and Merilyce
 Dennis, Clayton
 Denton, Laurie - Pope Valley Ropers
 and Riders
 Derby, Robert
 Desmond, Matthew
 Desmond, Tony and Kamrin
 Dettner, Chris
 Deveaux, Darrin and Kelly
 Deverel, Steve
 Devincenzi, Emil
 Di Mario, Laura - Hallmark
 Engineering and Technology
 Di Sopa, Carmilla
 Diamant, Adam - Environmental
 Defense
 Dias, Michele - California Farm
 Bureau Federation
 Dias, Robert
 Dickinson, Mary Ann - California
 Urban Water Conservation Council
 Dickman, Sheri
 Dickson, Chris and Jasmin
 Diemer, Dennis and Connie
 Dietiker-Yolo, Linda
 Dietlin, Raymond and Jackie
 Dietrich, Sandy - City of Davis

Dillman, Larry
 Dillon, Clifford Dee - State Water
 Contractors
 Dillon, Diane - Napa County
 Board of Supervisors
 DiMugno, James and Nancy
 D'India, Toni
 Dinslage, Ronald and Sharon
 Dittman, John
 Dixon, Theodore
 Dodd, Catherine - Office of
 Representative Nancy Pelosi
 Dodd, Marjorie
 Dodini, Harrison and Lenora
 Donati, Evelyn
 Donlevy, John - City of Winters
 Donovan, Louis and Kimberly
 Doormann, Rudy
 Doran, James and Stella
 Doran, John
 Doran, Robert
 Dorger, Samantha
 Doty, Charlie - Lake City Business
 Outreach and Response
 Dougherty, Ricki
 Douglas, Karen - Planning and
 Conservation League
 Douglas, Peter - California Coastal
 Commission
 Downey, Sue
 Doyle, Emmett
 Doyle, Glen
 Doyle, Owen
 Drake, Glen and Peggy
 Dremann, Barbara
 Dring, Al
 Duarte, Jerry and Marion
 DuBois, William - California Farm
 Bureau Federation
 Dufault, Dennis
 Duffy, Kerry
 Dufort, Robert
 Dugan, Mickey
 Dumont, Gary - International
 Hunting Club, Inc.
 Duncan, Esq., Wallace
 Duncan, Phillip and Margaret

Dunlap, III, John - California
 Environmental Protection Agency
 Dunlap, Jeff - California Highway
 Patrol
 Dunn, Michael
 Dunn, Roger - Technology
 Management Institute
 Duran, Rhonda
 Dutro, John
 Dye, Laura
 Dyer, William
 Dymer, Chris - California
 Department of Transportation
 Dyson, Lorne
 Easton, James - Delta Wetlands
 Project
 Easton, Suzanne
 Eaton, James - California Wilderness
 Coalition
 Eaton, Jim
 Eaton, Tom and Carla
 Eberle, Jim
 Eckard, David
 Edgington, Denis
 Eduanos, Kal
 Edwards, Charles and Ann
 Edwards, Kal
 Edwards, Mark
 Egbert, Stan and Donna
 Eggleston, Robert
 Eisele, Volker
 Elder, Frank and Joyce
 Eldridge, Karen
 Elkin, Lauren
 Elles, Sandra - Napa County Farm
 Bureau
 Ellwanger, Jack - Pelican Network
 Elstead, John - The Elstead Law
 Firm
 Ely, Edward
 Emerson, Linda
 Emert, Loretta
 Enderlin, Dean - Homestake Mining
 Company
 Eng, Larry - Department of Fish and
 Game
 Engell, Randy and Tami

Engilis, Andy - UC Davis
 Experimental Ecosystem/WFB
 Museum
 England, Sidney - University of
 California
 Englebright, Harry - Solano County
 Department of Environmental
 Management
 English, Connie
 Engmark, Catherine
 Epstein, Lynn
 Erasmy, Jim
 Erasmy, Joseph
 Ercolini, William
 Erickson, Richard and Nancy
 Ericksov, Douglas R.
 Erlewine, Terry - State Water
 Contractors
 Ermelling, Liza - Glen Canyon
 National Recreation Area
 Ertresvaag, Carl
 Eshoo, Anna - U.S. House of
 Representatives
 Esquivel, Lonny
 Eunson, Lesley
 Evans, Ann - Nutrition Services
 Evans, Roy and Joyce
 Evans, Steven - Friends of the River
 Evensen, Sharon
 Everett, Mignon - Napa County ITS
 Department
 Ewing, Donna
 Executive Director - Friends of the
 River
 Fahn, Leo and Rowena
 Fair, Bonnie
 Faragher, Tom - NCLT
 Farbyn, Dennis and Brenda
 Faris, Antoine
 Faris, Jeanette
 Faris, Joseph
 Farley, Freud and Donna
 Farr, Greg and Norma
 Farr, Sam
 Farrell, Robert
 Fascenda, Barb
 Faulk, Richard - Above and Below
 the H2O
 Fealy, James
 Fealy, Maureen
 Feenstra, Gail - Sustainable
 Agriculture - UC Davis
 Feger, Naomi - Science Applications
 International Corporation
 Fehrenkamp, Mike
 Feinstein, Arthur - Golden Gate
 Audubon Society
 Feinstein, Dianne - United States
 Senate
 Feldmann D.V.M, Bruce Max
 Feldmann, Stephan
 Felix, Dolores
 Fellman, Barry
 Fellman, Ray
 Fellman, Rick
 Ferguson, Aaron
 Ferguson, Gerald
 Fernandez, Rolando
 Fernandez, Willie
 Ferrante, Horace and Linda
 Ferrari, Dominic and Suzanne
 Ferrari, Roger
 Ferreira, Michael
 Ferrera, Bill
 Ferrera, Charles
 Ferriera, Boyd and Pattie
 Ferris, A. - United Anglers of Casa
 Grande
 Ferroggiaro, Robert - Federation of
 Fly-Fishers
 Ferryman, Pat
 Festerson, Kay - Office of Delta
 Wetlands
 Finali, Tina and Susan
 Finley, Carol
 Fiock, Bruce - Tehama County Farm
 Bureau
 Fish, Tim
 Fisher, Melvin
 Fisher, Michael - Sierra Club
 National Headquarters
 Fisher, Norman and Julie
 Fitzgerald, John and Ora
 Fitzgerald, Mark
 Fitzgerald, Patrick and Margaret
 Fitzpatrick, Bill

Fitzpatrick, Kate
 Fleming, Lis and David
 Floerke, Robert - Department of Fish
 and Game
 Flores, J. - Natural Resources
 Conservation Service
 Flores, Jr., Kesner - Cortina Indian
 Rancheria
 Flores, Pedro and Viola
 Florida, Cynthia
 Fones, David and Isa
 Fong, Terry
 Fontaine, Monita - Personal
 Watercraft Industry Association
 Forbes, Frank
 Ford, Michael - Rocky Mountain Elk
 Foundation
 Forkel, David - Office of Delta
 Wetlands
 Fortes, Gerald
 Fortes, Jerry
 Fortes, Michael
 Foster, John - Northern Solano
 County
 Fox, Andrea - California Farm
 Bureau Federation
 Fox, Dennis - California Outdoor
 Sportsmen's Coalition
 Fraker, Gary - Delaware North Parks
 Service
 Franco, Thomas
 Franklin, Barbara
 Franzi, Robert and Renee
 Fredrickson, Justin - California Farm
 Bureau Federation
 Freutel, Karen
 Freutel, Michael
 Friedman, Mark
 Friedrichsen, John
 Friend, Noel
 Friscia, David
 Frizzie, Thomas
 Froom, Jeff
 Froom, Steve
 Fruchter, Susan - U.S. Department of
 Commerce
 Frudden, Joanne
 Frus, Mel
 Fry, Richard
 Fry, Robert and Linda
 Fuerman, Donald
 Fujii, Laura - U.S. Environmental
 Protection Agency
 Fujii, Ronald
 Fulks, Andrew - UC Davis Putah
 Creek Riparian Reserve
 Fulks, Andrew
 Fuller, Bonnie
 Fuller, C.
 Fuller, Walter
 Fury, Jennifer - Turner Construction
 Company
 Fusaro, Otto
 Gabler, Walt - Bureau of Land
 Management
 Gage, Jr., John - California
 Department of Water Resources
 Gaines, William - California
 Waterfowl Association
 Gallagher, Sean - U.S. Fish and
 Wildlife Service
 Gallo, Cesar and Lavinig
 Gamble, George - Gamble Ranch
 Gamble, George Thomas
 Gamble, Launce - Gamble Ranch
 Gannon, Michael
 Garcia, Gilbert and Adele
 Garcia, John
 Garcia, Jon
 Gardner, Gary
 Gardner, Murray
 Garibald, Dan
 Garrett, Luella
 Garrison, Karen - NRDC
 Gartner, Werner and Robin
 Garton, James
 Gately, Robert
 Gayer, Robert
 Geib, J. Edward and Marty
 Geiger, Sean
 Geis, Jeanne
 Gerelungton, Tom
 Gervais, Lorri
 Ghorn, Gary
 Gibbs, Christopher
 Gigliotti, Nicholas

Gill, Emma - EIP Associates
 Gilmore, Ken
 Gin, Kelly - USDA
 Giomi, Christian
 Giovanatto, Emilio and Cory
 Gipson, Jeff
 Girouard, Gerry
 Giusti, Dan
 Giusti, Greg
 Givens, John and Becky
 Gizatullin, Firuz
 Glantz, Ronald
 Glaze, Dan - Aquatic Habitat
 Institute
 Glazer, Alex - University of
 California
 Glover, Robert
 Glowniak, Jeffrey
 Goetting, Jay - Napa Valley Register
 Goff, Ed
 Goff, Valerie
 Goldman-White, Elizabeth - U.S.
 Environmental Protection Agency
 Goldstein, Robert and Desiree
 Gomes, Frank and Judith
 Gomez, Bobbie
 Gomez, Madeleine
 Gonzales, Ann
 Gonzales, Ron
 Gonzales, Sue Ann
 Goodwin, Michael and Karen
 Gordon, Robert
 Gordon, Sandra
 Gorgolinski, Dennis
 Gorin, David - National Association
 of RV Parks and Campgrounds
 Gorman, Larry
 Gorner, John - Farm Bureau
 Gotta, Jerry - Sacramento Area
 Valley Environment
 Gow, Cameron
 Gracer, Jan
 Grader, William Zeke - Pacific Coast
 Federation of Fishermen's
 Association
 Grattan, Steve - University of
 California
 Graves, Kenneth - Vallejo Municipal
 Marina
 Gray, Brian - University of
 California, San Francisco
 Grech, Peter
 Greco, Gus and Gladys
 Green, Charles and Shirley
 Greene, Jennifer - The Trust for
 Public Land
 Greene, Suzanne - Vacaville
 Community Service
 Greenfield, Janet
 Greenwald, Raymond
 Greer, Pat
 Grenzow, Kim and Kathy
 Griffin, Floyd
 Grogan, Steve
 Groom, Bob - Reclamation District
 799
 Gross, Robin
 Grossman, Richard and Laurie
 Grove, Ron
 Grover, Irving
 Grueneich, J.D. - Dian, Grueneich
 Resource Advocates
 Grummer, Bill
 Grummer, William - Department of
 Parks and Recreation
 Gubanich, Alan - University of
 Nevada, Reno
 Guenette, Phillip
 Guenzler, Darla - Bay Area Open
 Space Council
 Guico, Raquel
 Guider, Bob and Maria
 Guider, Richard
 Gulick, Patti - California Delta
 Chambers
 Gunion, John F - University of
 California, Davis
 Gunn, Herb - Gunn Ranch
 Gurney, Charles and Merrilee
 Gustafson, James and Jacquelyn
 Gutierrez, David and Darlene
 Gutstein, Joyce - University of
 California
 Guy, David - Northern California
 Water Association

Guzzo, Anthony,
 Gwinn, Roger - The Ferguson Group
 Haak, Bud
 Haas, Glenn - Colorado State
 University
 Haavisto, V.J.
 Haberman, Douglas - Napa Rifle and
 Pistol Club
 Hackson, David
 Hagen, William
 Halestrap, A.J.
 Hall, C. J.
 Hall, Carol
 Hall, Harry - Napa Rifle and Pistol
 Club, The
 Hall, Mike - Conaway Ranch
 Hall, Peggy
 Hall, Samuel and Helen
 Hall, Steve - Association of
 California Water Agencies
 Haller, Henry
 Hallett, Marianne - Natural
 Resources Conservation Service
 Hamblin, Gary
 Hamblin, Kenneth
 Hamilton, Andy - U.S. Fish and
 Wildlife Service
 Hamlin, Mark
 Hammons, Martha
 Han, Michael - Water Resorts, Inc.
 Hancock, Carol
 Hanes, Marilyn
 Hanf, Lisa - U.S. Environmental
 Protection Agency
 Hanna, Judd - Mill Creek
 Conservancy
 Hansen, Toni
 Hanson, Charles - Hanson
 Environmental
 Hanson, David - Steele Park Resort
 Hanson, Keith
 Harcourt, Richard
 Hardeman, Michael
 Hardesty, Mike - Reclamation
 District No. 2068
 Harmon, Thomas
 Harold, Rebecca
 Harper, Rebecca
 Harras, Patty
 Harrington, Thomas
 Harris, Anthony
 Harris, Cheryl
 Harris, Fred
 Harris, Jim
 Harris, Norval
 Harris, Rich and Kathy
 Harris-Campbell, Nancy
 Harrison, Susan - University of
 California
 Hasbrouck, Edward and Sue
 Haskins, Richard
 Hauss, Brian - The Water Agency,
 Inc.
 Hawkins, Michael and Pamela
 Hayes, Al and Maria
 Hayes, Darryl - Department of Water
 Resources
 Hayley, Bill
 Healer, Thomas and Debra
 Hearn, Fred and Diane
 Heist, Glen
 Hemmert, Ellen - ECOS
 Henderson, Bill
 Henderson, Robert
 Henderson, William M.
 Henkel, Gary and Carol
 Henneberry, Gail
 Hennefer, Wayne and Paula
 Henrich, Tanya - Sierra Club
 Henritze, Ben
 Henshaw, Fritz
 Henson, Ryan - California
 Wilderness Coalition
 Herger, Joe
 Herger, Wally - House of
 Representatives
 Hernandez Santana, Al - California
 Catholic Conference
 Hernandez, James
 Hernandez, Ray
 Hernandez, Richard
 Hernandez, Steve
 Herold, Douglas
 Herve, Eric
 Hewitt, John - California Farm
 Bureau Federation

Hewitt, Nancy
 Heywood, Stan and Ernestine
 Hibbard, Randy
 Hienzsch, Magnus and Theresia
 Hiestand, Nancy
 Higgins, Kent
 Hildenbrand, Jonna - Bureau of Land
 Management, Ukiah
 Hill, Cathy - Department of Fish and
 Game
 Hill, David - American River Raft
 Rentals, Inc.
 Hillhouse, Carol - UC Davis
 Children's Garden
 Hilliard, Ted - Department of Parks
 and Recreation
 Hines, James
 Hinkley, Barbara
 Hinshaw, Jane - Napa County
 Administrator's Office
 Hirl, Clifford and Kristin
 Hitchcock, Gina - Napa County
 Sierra Club
 Hitchcock, Nadine - Coastal
 Conservancy
 Hoch, Peter and Linda
 Hock, Frank
 Hodge, Loron - Kern County Farm
 Bureau
 Hoerner, Ronald
 Hoffman, Julie - Office of
 Representative Ellen O. Tauscher
 Hoffnagle, John - The Land Trust of
 Napa County
 Hogan, Phil - Natural Resources
 Conservation Service
 Hogan, Tim and Donna
 Hogle, Gordon and Rosann
 Hohn, Adrian and CherylAnn
 Holdener, Don - Maine Prairie Water
 District
 Holdener, Mark
 Holder, Dave and Margie
 Holderman, Reed - The Trust for
 Public Land
 Holderness, Robert
 Holford, Dwight - Upper Putah
 Creek Stewardship
 Hollad, Lynne - Contra Costa Water
 District
 Holland, Dina
 Holland, John
 Holland, Mel
 Holland, Samantha - Napa
 Community Resources
 Hollenback, Robert
 Holley, Viola
 Holloway, Lawrence and Jean
 Holstine, Jason - U.S. Environmental
 Protection Agency
 Holt, Jeff
 Honda, Michael - U.S. House of
 Representatives
 Honig, Elaine
 Hoover, David - 13th Coast Guard
 District
 Hoover, Robert
 Hope, Roy
 Hopkins, Jay
 Hopkins, Jay and Tamara
 Hopkins, John - Sierra Club
 Biodiversity Task Force
 Hoppe, Walt
 Horn, Joseph - Citizens for Safe
 Drinking Water
 Hornstein, Julie - Department of Fish
 and Game
 Horton, George
 Hougaard, Ron
 Houser, Earl
 Houston, David - Smith Barney
 Shearson
 Houston, Guy - California State
 Assembly
 Houston, Joe - Coldwell Banker
 Brokers of the Valley
 Howard, Henry and Carol
 Howe, Herb
 Hower, Jonne - Bureau of
 Reclamation
 Hsiao, Joyce - Orion Environmental
 Associates
 Hubenthal, Michael and Denise
 Huerta, Felix - AFSCME
 Huey, Jim
 Huffman, James - American Outdoors

Hughes, Phillip - U.S. Fish and
 Wildlife Service
 Humphrey, Carl
 Humrich, Steve and Cathy
 Hunnewell, Sarah
 Hunt, Richard
 Hunter, Brian - Department of Fish
 and Game
 Hunter, Yvonne - League of
 California Cities
 Hurley, Russell
 Hurwitz, Eliot - Napa County
 Transportation Planning Agency
 Huska, Kelley
 Huss, E. J.
 Ibleto, Angelo
 Ikeda, Diane - Department of Fish
 and Game
 Ilmberger, Joe
 Ilmberger, Paul
 Incarnati, Dan
 Ingassia, Phil - Recreation Vehicle
 Dealers Association
 Ingersoll, Randy
 Isaac, Robert - Solano Irrigation
 District
 Isaak, Molly
 Jack, Kevin
 Jackson, Farrell and Billie
 Jackson, Lorene
 Jackson, Pam Trevor and Tom
 Jackson, William and Paula
 Jacobs, George
 Jahns-Southwick, Brenda -
 California Farm Bureau Federation
 Jain, Rosham - Planning and
 Conservation League
 Jain, Subodh - University of
 California Davis
 Jakubiak, Vernon and Elaine
 James, Dawn
 James, Jeff
 James, Steve
 Jammal, Mustafa
 Jansen, Paul and Sharon
 Jansen, Pete, EJ Ritchey
 Jeffries, Rick and Kathy
 Jeffries, Thomas
 Jennings, Daryl and Judy
 Jennings, James - Delta Keeper
 Jennings, Mark - National Biological
 Service
 Jesswein, Gail - Recreational Boaters
 of California
 Jewell, Dale and Evalyn
 Jeworowski, Ralf
 Jimenez, Victor and Kathy
 Johnck, Ellen - Bay Planning
 Coalition
 Johnson, Donald
 Johnson, Drake
 Johnson, Erick - The Water Agency,
 Inc.
 Johnson, Gordon
 Johnson, Huey - United States
 Resource Renewal Institute
 Johnson, Timothy - California Rice
 Commission
 Johnson, Vanessa - The Land Trust
 of Napa County
 Johnston, Susanne
 Johnstone, John
 Jones, Andrew
 Jones, Debbie - Ducks Unlimited
 Jones, Doug and Dianne
 Jones, Gary and June
 Jones, James
 Jones, James - Save The American
 River Association
 Jones, Marv and Paula
 Jones, Michael
 Jones, Michael and Jackie
 Jones, Sara - Nevada State Library
 Jones, Susan
 Jones, William
 Jordana, Modesto
 Joyce, Lowell
 Juarez, Adele
 Julian, Bill
 Juner, Robert
 Kaesler, Willie
 Kahl, Todd
 Kamber, Pius
 Kaplan, Mike
 Karl, Ernest

Karlsson, Asa - University of
 California, Davis
 Karpeles, Joanne
 Katleba, Daniel and Maria
 Katz, Leah - The Nature
 Conservancy
 Keating, Robert and Sharon
 Keeley, Ralph - Colusa Drain Mutual
 Water Company
 Keen, Richard and Susan
 Keene, Karen - California State
 Association of Counties
 Keene, Richard - California State
 Assembly
 Keene, William - U.S. Department of
 the Interior
 Keim, Ken
 Keith, Craig
 Keith, Darin
 Keller, Christen and Lori
 Keller, Kenneth -Butte Creek
 Watershed Conservancy
 Kelley, David - Tuscan, Inc.
 Kelley, Fred - Planning and
 Conservation League
 Kelley, Marjorie
 Kelley, Michael
 Kelley, Pat - California State
 University, Chico
 Kelly, Dorothy
 Kelly, Elena
 Kelly, Kathryn - Yolo Land Trust
 Kelly, Patrick
 Kelsey, Dwight - Vallcraft Marine
 Kempkes, Brian
 Kennedy, Jeff - UCD Info Center for
 the Environment
 Kennedy, William - Family Farm
 Alliance
 Kenney, Jim
 Kenney, Roberta
 Kenny, Karen
 Kenny, Morris Bud
 Kent, Clarence and Carole
 Kent, John
 Kent, Troy and Dee Dee
 Kenworthy, Keith
 Kenzy, Daniel
 Keolker, James
 Keppen, Daniel - Klamath Water
 Users Association
 Kerhoulas, Gary - Butte Sink Water
 Owl Association
 Kerling, Mark and Amy
 Kettner, Dennis
 Kibblewhite, James and Maria
 Kiely, David
 Kiernan, Pat and Swann
 Kilham, Alice - Klamath River
 Compact Commission
 Kilkus, Peter
 Kilmer, Earl
 Kimball, Mary - Farms Leadership,
 Inc.
 Kimsey, Sally
 Kinder, Sue
 King, John and Jennifer
 King, Mary - Community
 Development Department
 Kingma, Kevin - Sierra Club
 Kinney, Neil
 Kirley, Carol
 Kistle, Carl and Carol
 Klasson, Mick - Independent
 Consultant
 Klatts, Fred - Aquatic Habitat
 Institute
 Klein, Lee
 Kleinheinz, Eric
 Klucznik, Frank
 Knight, Curtis - California Trout,
 Inc.
 Knight, Darrick
 Knight-Trevor, Denise
 Knott, John - Department of State
 Parks and Recreation
 Koehler, Cathy - UC Davis Natural
 Reserve System
 Koehler, Cathy - McLaughlin
 Reserve, UCD
 Koehler, Jerry
 Kohler, Kevin and Diane
 Kolarik, John
 Koloboff, Constantine
 Kopla, Bonnie
 Korbas, Phil

Kotak, Mary Ann
 Koths, Kirston - Grizzly Peak Fly
 Fishers
 Kowta, Patrick - Napa County ITS
 Department
 Kranich, Diane
 Kranz, David - California Farm
 Bureau Federation
 Krauss, Ray - Department of Parks
 and Recreation
 Krauss, Raymond - Homestake
 Mining Company
 Krauter, Robert - California Farm
 Bureau Federation
 Krauthamer, Kurt
 Kreinbert, Grant
 Kreissman, Bern - Bear Klaw Press
 Kreitzer, Christina - Sierra Club
 Krenke, Spencer
 Krevans, Julius - Bay Area
 Economic Forum
 Krohn, Joseph
 Krummer, Barbara
 Kryzwicki, John and Jennifer
 Krzywicki, Stanley
 Kuhl, Richard
 Kuhlman, Catherine - U.S.
 Environmental Protection Agency
 Kuhn, Michael
 Kulakow, Robin - Yolo Basin
 Foundation
 Kuntz, Clayton
 Kunze, Carol - Association of Napa
 Communities for Lake Berryessa
 Kusler, Brenda
 Kvalheim, Patricia
 La Belle, David and Diane
 La Coursiere, Dean and Rosean
 La Malfa, Douglas - California State
 Assembly
 Labanowski, Orge
 LaBarge, Lawrence
 Labelle, Paul and Armande
 Lacombe, Chris - Monticello Ski
 Club
 Lagomarsino, Eugene and Dorothy
 LaGraffe, Donna - Sonoma County
 Parks
 Lahola, Dave
 Lake-McClellin, Kristina - Napa
 Community Resources
 Lally, Sean and Kim
 Lambert, Chrysten - Klamath Basin
 Rangeland Trust
 Lambert, John
 Landers, Bobbie - Old River
 Homeowners Association
 Lando, Thomas - City of Chico
 Langenhuizen, Will
 Langford, Steven
 Lansing, Mike
 Lantos, Tom - U.S. House of
 Representatives
 Lanza, Richard
 Laret, Greg - Department of Fish and
 Game
 LaRocco, Jack
 Larrabee, Jason - Larrabee Farms
 Lasnini, Richard
 Lauchland, Wendy - Family Farm
 Alliance
 Laurie, William and SueEllen
 Lauritsen, R. and V.
 Lauter-Clay, Heather - Planning and
 Conservation League
 Lawrence, Frank
 Laws, Chet
 Lawson, Amanda
 Lawson, Carl and Evelyn
 Lawson, David
 Laxo, Maria - CREEC Network
 Laza, Marc
 Lazar, Steve
 Le Clair, Robert
 Leahy, Rosa Lee
 Lear, Morrow and Dilkey
 Lederer, Steven - Conservation,
 Development and Planning
 Department
 Ledesma, Jessie
 Leduc, Raymond
 Lee, Barbara
 Lee, Barbara - U.S. House of
 Representatives
 Lee, Dell and Bernadette

Lee, Justin - U.S. Department of
 Justice
 Lee, Pearl
 Lee, Richard
 Lee, Vicki - Sierra Club
 Lee, Victor
 Lee, Wayne
 LeFlore, Clair - California
 Department of Water Resources
 Lehman, Lee - Suisun Resource
 Conservation District
 Leidy, Roy - EIP Associates
 Lemay, Richard
 Lembi, Donald
 Lemon, John
 Leno, Mark - California State
 Assembly
 Lerma, Raul and Maria
 Leroy, Dan - SLEWS Program
 Leschinsky, Gene
 Leschinsky, Joe
 Leslie, Tim - California State
 Assembly
 Lestanquet, Dennis
 Levine, Susan
 Lewis,
 Lewis, Brad and Gary
 Lewis, Denny - Sacramento County
 Farm Bureau
 Lewis, Harry and Kelly
 Lewis, Teri
 Li, Michele
 Lichtenberger, Len and Phyllis
 Liljeberg, Bertel and Arleno
 Lilley, Kevin - Napa Valley Register
 Lilly, Alan - Bartkiewicz Kronick
 and Shanahan
 Lincoln, John
 Lind, Robin
 Lindgren, David - Downey Brand,
 LLP
 Lindsey, David and Judy
 Lindstrom, Dawn - Putah Creek
 Council
 Lindstrom, Don
 Link, George Buzz - Surface Water
 Resources, Inc.
 Link, Jeff
 Linn, Joseph
 Linscheid, Robert - Chico Economic
 Planning
 Lipp, Sheila, Barry, and Gary
 Lipper, Don - Napa Valley Life
 Lipton, Larry
 Liston, Dan
 Little, Charlene - Sequoia Forest
 Alliance
 Litzko, Joann
 Livermore, John - Public Resource
 Associates
 Livermore, Norman
 Livermore, Patrick
 Livingston, Timothy
 Lloyd, Clay
 Loban, Glen and Melissa
 Lockie, Melissa - Shasta County
 Farm Bureau
 Lockwood, Robert
 Lofgren, Zoe - U.S. House of
 Representatives
 Lombardi, Donald
 Lombardi, Eva
 Lombardo, Concetta
 Long, Michele
 Lopez, Richard and Patricia
 Lovato, Bernadette
 Love, Mike
 Lovell, Douglas - California
 Sportfishing Protection Alliance
 Lowe, Howard - New Melones Lake
 Marina
 Lowe, Kevin
 Lowe, R. Patrick - Conservation
 Development and Planning
 Department
 Lowenberg, Richard - Davis
 Community Network
 Lowery, Jeff and Michelle
 Lowrey, Jan - Cache Creek
 Conservancy
 Lowrie, John - California Bay-Delta
 Authority
 Lowry, Jan - Cache Creek
 Conservancy
 Loy, Mescha

Lozier, Lynn - The Nature Conservancy
 Lubben, Sally - Pacific Gas and Electric Company
 Luippold, William
 Lujan, Amos and Georgia
 Lundy, Jackie - Napa County Coop Extension
 Lunt, Tina - Sloughhouse Resource Conservation District
 Lustie, Lori
 Lustig, Lori
 Luthy, Richard - Fairfield-Suisun Sewer District
 Lyman, J.
 Lyman, Robert and Laura
 Lynch, Robert Q, - St. Helena Parks and Recreation Commission
 Lynch, Rory - St. Helena Parks and Recreation Commission
 Lyons, Roberta - Lake County Land Trust
 Maben, Judy - Water Education Foundation
 Macaluso, Frank - Vee Jay Marine Service
 MacDonald, Clyde - American River Flood Control District
 MacDonald, Madlyne - Sacramento League of Women Voters
 MacDougal, Bruce and Mary
 Machado, Gordon
 Macia, David and Joyce
 Mackaie, Stuart
 Mackey, Ken
 MacLaughlin, Tim
 MacLean, Wayne
 Madison, Ulysses and Pearl
 Magoon, Orville - Magoon Estate Limited
 Maher, Steve
 Mahood, Bill
 Mahood, Robert
 Maiello, Victor
 Mailhot, Roland
 Maillard, Josephine
 Mainini, Nanette
 Maldonado, Louis
 Maley, Jr., Thomas
 Malland, James and Theresa
 Mangan, Gregg - Bureau of Land Management
 Mangione, Frank and Leslie
 Manley, Todd - Northern California Water Association
 Mann, Jacob - University of California
 Manry,
 Mantua, Ned
 Mapel, Jodi
 Marbry, Bonna
 Marcellini, Robert
 Marchese, Cathleen
 Mariscal, Joe
 Marken, Greg and Cindi
 Marlow, Greg and Mary
 Marovich, Richard - Department of Pesticide Regulations
 Maroy, Bette
 Marron, John and Terri
 Marryatt, Arthur
 Marshall, Bentley
 Marshall, Mark - Colusa County Board of Supervisors
 Marshall, Phillip and Linda
 Marshall, Theresa
 Marszalec, Butch
 Mart, Eric - California Land Management
 Martin, Bill
 Martin, Harry - Napa Sentinel
 Martin, Ralph
 Martin, Raymond
 Martinelli, Gary
 Martinez, Louie
 Martinez, Michael
 Marwedel, Patricia
 Marx, Anne
 Marzocco, Angelo
 Masini, Louis and Mary
 Masini, Ray
 Mason, Brent and Julie
 Mason, Steve - Novato Parks and Recreation
 Massoni, Dante
 Mateo, Jaime

Mathews, Nelson - The Trust for
 Public Land
 Mathis, Marion - Family Water
 Alliance
 Matovick, Edward - Office of
 Representative Michael Thompson
 Matsui, Robert - U.S. House of
 Representatives
 Matsumoto, Psy.D., Gregory
 Matthews, Barbara - California State
 Assembly
 Matthews, Robert - The Public
 Matthews, Robert - University of
 California
 Mauer, Frank - Quail Ridge
 Wilderness Conservancy
 Maurer, Frank - Quail Ridge
 Wilderness Conservancy
 Maxwell, Paul - Mako Marine
 Outfitters
 May, William and Erma
 Mayberry, Lawrence and Delia
 Mayer, Craig - The Nature
 Conservancy
 Mayes, Mark
 Mazzone, Don and Ann
 McAlister, Dean
 McAdams, John
 McAfee, Wayne
 McAlister, Dean
 McAllister, Chris - McAllister
 Machinery Company, Inc.
 McAmis, John and Renee
 McArthur, Donald and Bette
 McAvliffe, Mike and Sue
 McBride, Margaret - Kronick,
 Moskovitz, Tiedemann and Girard
 McCaffrey, Mike
 McCall, Barry and Crystal
 McCarty, William and Cynthia
 McClurg, Sue - Water Education
 Foundation
 McClymonds, R.
 McCollin, Mike
 McCommon, Al - McCommon
 Properties
 McCort, Jackie - Sierra Club
 McCracken, Catherine - Center for
 Collaborative Policy
 McCrary, Bob
 McCune, John
 McCune, Randall
 McCurdy, Gary
 McDaniel, Richard and Ruby
 McDermott, Leo
 McDonagh, David
 McDonald, Eric
 McDonald, John
 McElnoy, Kelly
 McElroy, Donald
 McEwen, Joyce
 McFarland, Juanita
 McGee, Lauren - USDA Rural
 Development
 McGinty, Timothy and Brenda
 McGlew, Charles
 McIntosh, Ted
 McKay, Tim - Northcoast
 Environmental Center
 McLandress, Robert - California
 Waterfowl Association
 McLean, Shelly - California Farm
 Bureau Federation
 McLeod, Denny
 McNamara, Craig - Farms
 Leadership, Inc.
 McNamara, Thomas and Maureen
 McNerney, John - City of Davis
 McNerney, Scott - Ski World USA
 McNicoll, Linda
 McNutt, Thomas
 McPherson, III, Fred and Linda
 Meade, Dennis and Sheryl
 Meagher, Kelly
 Meagor, Roger
 Medeiros, Anthony
 Medieros, Mike
 Medley, Dan and Sharon
 Medlin, Joel - U.S. Fish and Wildlife
 Service
 Meek, Gary and Claudia
 Megason, Patricia - Resources Law
 Group, LLP
 Meinzer, Rolph
 Mello, Gene

Mellon, Knox - Department of Parks
 and Recreation
 Mellor, Jack
 Mendelson, Ralph
 Mendonca, Dolores
 Mendosa, Martin
 Menesini, Mario - Environmental
 Alliance
 Mennan, Peter
 Mennen, Peter
 Mensch, Jerry - California
 Sportfishing Protection Alliance
 Merandi, Dee
 Merrit, David
 Messer, Mike and Linda
 Metcalf, Carol
 Metcalf, Tim - Botanical
 Conservatory - UC Davis, The
 Metropulos, James - Sierra Club
 Michaels, James - Department of
 Parks and Recreation
 Michetti, Helen
 Middleton, James - National
 Audubon Society
 Middleton, Jr., William
 Mijamoto, Joe
 Milburn, Douglas
 Miles, Gary and Kim
 Miller Scherer, Lisa
 Miller, Esther
 Miller, George - U.S. House of
 Representatives
 Miller, Joseph and Marjorie
 Miller, Larry
 Miller, Marvin
 Miller, Maxine
 Miller, Nancy
 Miller, Ron
 Miller, Ronald
 Miller, Ronald - California Farm
 Bureau Federation
 Mills, James - Westrec Marinas
 Mitchell, Gordon
 Mize, Ron and Sandy
 Mogannam, Fred
 Mohlenpage, Larry and Karlene
 Molinari, James - Office of Senator
 Dianne Feinstein
 Mollenhauer, Linda
 Mona, Ernest - State Water
 Resources Control Board
 Monaghan, James and Pat
 Monerney, Donald
 Montoya, Joe and Cathie
 Moody, Lee
 Moore, Betty
 Moore, C. Scott
 Moore, Carlton - Department of
 Boating and Waterways
 Moore, Donna
 Moore, Eddy - Planning and
 Conservation League
 Moore, Roger and Leslie
 Moore, Rose Marie - California
 Marine Parks and Harbors
 Association
 Moore, Sheldon and Nancy
 Mora, Cheri
 Moran, Duffy
 Moran, Rheta
 Morano, Daniel
 Morat, Richard
 Moresco, Jeff - Joseph Griffin, et.al.
 Moretti, Ernest and Bebe
 Morgan, Brian - UC Davs
 Morgan, Cox
 Morgan, Mary Ann
 Morgan, W. - Contra Costa Resource
 Conservation District
 Mori, Gina
 Moriarty, Tatiana - Fishing Widows
 Morris, Frank - Solano County
 Water Agency
 Morris, Henry
 Morrison, David - Planning and
 Public Works Department
 Morrison, Ray
 Morton, Craig
 Moseman, Charles
 Mosholder, David
 Moss, Michelle
 Moura, Donald - Sierra Club
 Muick, Pamela - Solano County
 Farmlands and Open Space
 Foundation
 Mullen, Ken

Muller, Thomas
 Mullican, William
 Mullin, Gene - California State
 Assembly
 Mundie, Roberta - Mundie and
 Associates
 Mundy, Ted
 Munoz, Thomas and Shirley
 Murphy, Brian
 Murray, Carl
 Murray, Shirley
 Musielak, Frank and Laurie
 Myrdal, Gudmundur and Ilham
 Nakanishi, Alan - California State
 Assembly
 Nakayama, Violet - University of
 California
 Nation, Joe - California State
 Assembly
 Nava, David
 Neiberg, Pam - Sierra Club Yolano
 Group
 Neighbors, Sheri
 Nelson, Andrea
 Nelson, Barry - Natural Resources
 Defense Council
 Nelson, Cecilia
 Nelson, Dan and Sue
 Nelson, Dave - Department of Parks
 and Recreation
 Nelson, James
 Nelson, James and Cheryl
 Nelson, Nanette
 Nelson, Robin
 Nelson, Roy - Solano District Boy
 Scouts
 Nelson, Warren and Jorene
 Nestal, Bernie and Barbara
 Neve, Chuck
 Newport, Susan
 Nguyen, Rosa
 Nichols, Art
 Nichols, Fred
 Nicholson, Geraldine - Center for
 Collaborative Policy
 Nickles, Cindy - Association of
 California Water Agencies
 Nieiri, Larry
 Nieri, Larry
 Nilmeyer, Dave and Cindy
 Nishizaki, Lela
 Nissley, Claudia - Advisory Council
 on Historic Preservation
 Nix, Daryl
 Nodine, Harvey
 Nolan, Michele
 Norem, Chris - Office of Senator
 Dianne Feinstein
 Notthoff, Ann - Natural Resources
 Defense Council
 Novinski, Joe
 Oba, Richard - United Anglers
 Oberlander, Zach
 Obermeyer, Daniel - Community
 Development Department
 O'Branovich, James and Barbara
 Ochoa, Lencho
 O'Connell, Tom and Mary
 Odom, Larry and Karen
 Oertel, Ron
 O'Halloran, John
 Ojala, Robin
 Okinaga, Lori - Sacramento County
 Department of Water Resources
 Okita, David - Solano County Water
 Agency
 O'Laughlin, Timothy - O'Laughlin
 and Paris, LLP
 Oller, Thomas - California State
 Senate
 Olson, Kathleen
 O'Malley, John and Mary
 Onorato, Brad - Office of
 Representative Michael Thompson
 Onstad, Randy
 Orlando,
 Ornbaum, Bruce
 Ortiz, Deborah - California State
 Senate
 Ortstadt, Joy
 Osborne, Delores
 Ose, Douglas - U.S. House of
 Representatives
 O'Shea, Patrick
 Ossman, Howard

O'Sullivan, Richard - Tehama
 County Cattlemen's Association
 O'Toole, Kerry - American Land
 Conservancy
 Ott, Fred
 Otten, Michael and Delores
 Ottoman, Gail
 Outlaw, Louis
 Oviatt, Raymond
 Owen, Daniel and Patricia
 Owen, Ivan
 Owen, Tania - United State
 Geological Survey
 Pace, Felice - Klamath Forest
 Alliance
 Pace, William and Edwina
 Pacheco, Laura
 Pacheco, Martin
 Pacheco, Teresa - Walter Yep, Inc.
 Palmquist, Mary Lynn
 Pandone, Marc
 Panetta, Virginia
 Panigada, Matteo
 Pannell, William
 Pappas, Nick
 Pardini, Robert
 Parfey, Eric - Sierra Club Mother
 Lode Chapter
 Park, Annabel - Auburn Dam
 Council
 Parker, Jack
 Parker, Juliette
 Parks, Leroy
 Parks, Ruelle
 Parks, Stanley and Bev
 Parks, Steve
 Parks, Steven and David
 Parnell, William
 Parodi, Ben
 Parodi, Gregg
 Parr, Joan
 Parr, Robert
 Parravano, Pietro - Pacific Coast
 Federation of Fishermen's
 Association
 Parry, James and Josephine
 Parsley, Paul
 Partridge, Ronald
 Passanisi, Rick
 Pastor, Steve - Imperial County Farm
 Bureau
 Pate, Thomas - Solano County Water
 Agency
 Paterson, James and Mary
 Patterson, Garth
 Paul, Michael - Napa County
 Pauli, William - California Farm
 Bureau Federation
 Paulsen, Barry - Barry Paulsen's
 Boat Center
 Paulucci, Joyce
 Payne, Ashly
 Payne, Gesa
 Peahl, Marilyn
 Pearsall, Ron and Deborah
 Pease, Bruce
 Peconom, John - Kleinschmidt
 Peconom, John and Violet
 Pehlivanian, Seb
 Pelosi, Nancy - U.S. House of
 Representatives
 Pendarvis, Rusty
 Pendleton, Dennis - University of
 California
 Pennel, Samuel
 Pennington, Margaret - Sierra Club
 Perata, Curtis and Krista
 Perata, Don - California State Senate
 Perata, Nicholas
 Percira, Kathleen
 Perez, Jose and Enruqueta
 Perkins, Shirley
 Perna, Richard
 Perry, Antoinette
 Perry, Chris - Napa County Sheriff's
 Office
 Perry, Selden - Perry's Boat Harbor
 and Drydock
 Perry, Valerie
 Persike-Becker, Jennifer -
 Association of California Water
 Agencies
 Peterson, Don and Mary Lou
 Peterson, Jay and Paul
 Peterson, Kevin and Michelle
 Peterson, Michael and Janean

Petsar, Nick
 Petsas, Mel - Putah Creek Park
 Petty, Robert
 Petty, Steve - Pleasure Cove Resort
 Petty, William
 Peutz, Pete and Ann
 Pfahl, Edward
 Pfeiffer, Dale - City of Vacaville
 Phillips, Corley
 Phillips, Gary
 Phillips, Ron
 Phipps, James
 Pierce, Dennis and Toni
 Pierce, Doris
 Pierson, Elizabeth Dixie
 Pignone, Richard and Dianna
 Pike, Marshall - The California Parks
 Company
 Pilling, Ricki
 Pipel, David - Sierra Club
 Pinch, Jack
 Pinckney, Herbert
 Pingel, William
 Pinkerton, Clarence
 Pinkerton, Pete
 Pinkston, Bob and Phyllis
 Plante, Dennis and Lori
 Plate, Jr., Fredrick and Cynthia
 Platt, Tom
 Pleece, Ronald and Angela
 Plehiers, Clark
 Plunkett, Wes - Spanish Flat Storage
 Pock, John and Lisa
 Pogoda, Karen - Office of Senator
 Barbara Boxer
 Pollard, Bill
 Pollock, Dan
 Pombo, Richard - Committee on
 Resources
 Poncho, Estella
 Pontiff, Lucius and Billie
 Pool, Richard - United Anglers of
 California
 Pope, Carl - Sierra Club
 Porter, Shepard
 Pott, Claire
 Powell, Michael
 Powley, Nelson
 Pratt, Stuart - Walnut Grove Marina
 Praul, Michael - County of Napa
 Pribble, Greg and Kelly
 Price, David - Napa County
 Pridmore, Philip - Department of
 Fish and Game
 Priest, Douglas - Department of
 Water Resources
 Pritchett, Ann
 Pritchett, Ann
 Proe, Steven - El Dorado County
 Taxpayers for Quality Growth
 Prospen, Denis - Madera County
 Water Committee
 Prosser, Lloyd
 Pruitt, Ronald and Stacy
 Puckett, Charles
 Pulverman, Jeffrey - Office of
 Regional Planning
 Pursell, Robert
 Putnam, Panna - CREEC Network
 Putz, Mark and Laura Lee
 Puzo, Laurie - Office of State
 Senator Wes Chesbro
 Pyatt, Noel
 Qualls, Robert
 Quarneri, Paul
 Quigg, Daniel and Catherine
 Quinn, John and Alice
 Quinn, Wendy
 Quon, Steve
 Radi, Bonnie
 Rae, Maria - U.S. Environmental
 Protection Agency
 Raffo, Edmond
 Ragsdale, Dave
 Rains, Jimmie
 Rajiski, Dan and Jan
 Ralph, W.
 Ramirez, Anthony and Dawn
 Ramirez, Timothy - California Bay-
 Delta Authority
 Ramos, Glibert - Glenn County Farm
 Bureau
 Rampone, Richard and Karen
 Ramsell, Michael
 Randazzo, Mark
 Randolph, Dana and Nancy

Raphael, Victor
 Rast, William and Shirley
 Rathbun, Galen - National Biology
 Service
 Raygada, Sue
 Reade, Chad
 Rebero, Bill
 Reboton, Ray
 Rector, Krista
 Redding, Jeff - Napa County
 Redmond, Judith - Community
 Alliance with Family Farmers
 Foundation
 Redmond, Richard - Altacal
 Audubon Society
 Reed, Daniel and Ann
 Reese, Marilyn - M.H. Reese and
 Associates
 Reeves, Michael - The Trust for
 Public Land
 Reeves, Ruth
 Regalado, Tim and April
 Regan, Vince and Jennifer
 Rehm, Roger
 Rehmke, Gerald
 Reid, Robert and Barbara
 Reiker, Charles
 Rempel, Ronald - Department of
 Fish and Game
 Rennard, Bob
 Restivo, Rick
 Reyes, Vincent
 Reynolds, Scott
 Rhodes, Richard and Josephine
 Ricci, Hugh - Division of Water
 Resources
 Rice, Barbara - NPS, Rivers, Trails,
 and Conservation Assistance
 Rice, Kevin - Department of
 Agronomy and Range Science
 Richards, Darren
 Richards, Paul
 Richelieu, Jeffrey - Chico Area Fly-
 Fishers
 Richtemeyer, Richard
 Rickett, Robert
 Riddle, Gary and Pamela
 Riddle, Randy and Donna
 Riddle, Steven
 Rider, William and Joane
 Riegle, Larry - Resources
 Management International
 Rifredi, Mark and Susan
 Riggs, Janet
 Righetti, Dino
 Riley, Donald and J. F.
 Riley, Laverne
 Rinehart, Rhett
 Rinetti, Lena
 Rink, John
 Risso, Michelle
 Ritchie, Jay
 Rivas, Vince
 Robbins, Paul - Yolo County
 Resource Conservation District
 Robeck, Brian
 Robello, Junior, Robert
 Roberts, Chad - Yolo Audubon
 Society
 Roberts, Jim
 Roberts, Lennie - Committee for
 Green Foothills
 Roberts, Michael - The Nature
 Conservancy
 Robertson, David - University of
 California
 Robins, Danny and Beverly
 Robins, Kathleen - Solano NRCS
 Robins, Paul - Yolo County RCD
 Robinson, Ron and Reggie
 Roche, W. Martin
 Rocklewitz, Amy - Santa Rosa Parks
 and Recreation
 Rodegerdts, Henry - California Farm
 Bureau Federation
 Roder, Aileen - Taxpayers for
 Common Sense
 Roderick, Randy
 Rodgers, Frank and Kim
 Rodgers, Stephen
 Rodgers, Steve
 Rodondi, David
 Rodriguez, Bert
 Roggenkamp, Jean - Bay Air Quality
 Management District
 Rook, Vern and Jeff

Roos-Collins, Richard - Natural
 Heritage Institute
 Rose, Dawn
 Rose, Ron
 Rosenberg, Dave - Yolo County
 Board of Supervisors
 Ross, Fred
 Rossman, Edward
 Roth, Thomas - Office of
 Representative Lynn C. Woolsey
 Rothert, Steve - American Rivers
 Rouse, Thomas and Michele
 Rousseau, Denise - Environmental
 Science Associates
 Rowe, Randy and Becky
 Rowe, Susan
 Rowser, William
 Rubadeau, Joan
 Ruckeschler, Lance
 Runion, Don
 Runyon, Carl
 Rush, Matthew
 Rush, Richard and Bill
 Rusher, Ron
 Rushing, Regina, Tway, and Larry
 Russell, Bob
 Russell, Larry
 Ruth, Richard and Debra
 Ruud, Nels - Independent Consultant
 Ryan, Gloria
 Ryder, Marge
 Rye, Katy - California Assn. of
 Resources Conservation District
 Saaden, Valerie
 Sabalvaro, Dan
 Sabini, Meredith - White Cliff
 Springs Capell-Chiles Valley
 Safford, Bob and Nancy
 Sahines, Sophie
 Salazar, Collette
 Samson, Sidney
 Sanchagrin, Robert and Lucinda
 Sandbank, Bill and Darcie
 Sanders, Dwight - California State
 Lands Commission
 Sanders, Jim
 Sanders, Tony
 Sandino, Dave
 Sangervasi, Paul and Joy
 Santaelia, Cynthia
 Santana, Joseph
 Santos, Bernard
 Sarli, Ann
 Saunders, Elliot
 Scahill, Steven
 Scales, Michele
 Scanlon, Kirk
 Scanlon, Steve
 Scarpelli, Kevin
 Schaefer, Kathleen - AMEC Earth
 and Environmental
 Schaefer, Ronele - Novato Parks and
 Recreation
 Schaeffer, Gerald
 Scheer, John
 Schefer, Thomas
 Schell, Jack and Eleanor
 Scheuring, David - Capay Valley
 Vision
 Schiada, Don - City of Benicia
 Schifferle, Patricia - Pacific
 Advocates
 Schlorff, Ronald - Department of
 Fish and Game
 Schmidt, David - U.S.
 Environmental Protection Agency
 Schmidt, George and Susan
 Schmidt-Sudman, Rita - Water
 Education Foundation
 Schmitz, E and J
 Schnagl, Rudy - Regional Water
 Quality Control Board
 Schneider, Anne - California
 Wilderness Coalition
 Schneider, Bob - Tuleyome
 Schneider, Kay
 Schneider, Teresa
 Schoepp, Greg
 Scholz, Susanne - Lake County Land
 Trust
 Schooley, Scott - A-1 Docks and
 Marina Services
 Schoradt, Brent - Greenbelt Alliance
 Schulthess, John - Wind Toys
 Schuster, David - Surface Water
 Resources, Inc.

Schwartz, Jr., August
 Schweitzerhof, Gordo and Katie
 Scott, Patrick
 Scribner, Kenneth - State
 Reclamation Board
 Scribner, Patrick and Louanne
 Sears, Mitch - City of Davis
 Seay, Frank
 Sebastiani, James
 Sebasto, Theresa - California Water
 Institute
 Sedillo, Susan
 See, Deborah
 Self, Fred D. and Marie A.
 Selleck, William - Napa County
 Seney, Donald
 Senini, Wayne and Megan
 Senn, George - Central Valley
 Project Water Association
 Serb, Ron and Judy
 Serpas, Edward and Joan
 Serrano, Alfonso - El Mensajero
 Seymour, Sally - U.S. Environmental
 Protection Agency
 Shanks, Sally
 Sharp, Catherine
 Sharp, Jeff - Conservation
 Development and Planning
 Department
 Sharpe, Lemoine - Office of
 Representative Wally Herger
 Shaul, Warren - Jones and Stokes
 Associates, Inc.
 Shauser, Edfriedbert
 Shaw, Kevin - Restoring the Earth
 Shawley, Robert
 Sheeham, Traci
 Sheehan, Rebecca Dell - California
 Farm Bureau Federation
 Shegoleff, Alex and Irene
 Shegoleff, Paul and Nina
 Sherman,
 Shermer, Shawn
 Shern, John
 Sherry, Dennis and Linda
 Shettlesworth, David
 Shoemaker, Bob
 Shone, Douglas
 Shores, Richard and Wendy
 Short, James and Tillie
 Showers, David - Department of Fish
 and Game
 Showers, Mary Ann
 Shulda, Buck
 Shuss, Robert
 Siddiqui, Javed T. and Amna J.
 Siebern, Vincent
 Sieffert, George - City of Rio Vista
 Sierzputowski, Janet - Bureau of
 Reclamation
 Silva, Bret
 Silva, Mel
 Silva, Richard
 Silvas, Ted
 Silveria, George
 Silvers, Michael
 Simmons, Terry - Center for Global
 Policy Studies
 Simon, Robert
 Simonds, Keene - LAFCO of Napa
 County
 Simons, Keen - Napa County Local
 Agency Formation Commission
 Sipowicz, Mike and Kim
 Siracusa, John
 Sisco, Robynne
 Sisco, Terry
 Sites, Roy
 Skaggs, Gerald and Linda
 Skeen, Esther
 Skelton, David
 Skidmore, Harold
 Skrel, Jenny
 Slaby, Peter
 Slate, Richard and Susan
 Small, Zachary
 Smallwood, Shawn
 Smith, Craig - Family Farm Alliance
 Smith, Dixie
 Smith, Felix
 Smith, Judy - Colorado State
 University Libraries
 Smith, Perrin and Jean Boyce
 Smith, Robert and Denise
 Smith, Scott
 Smith, Ted - Sierra Club

Smith, Vern - Putah Creek Resort
 Smith, William
 Smith, William - Surface Water
 Resources, Inc.
 Smithwick, Thomas and Darla
 Snow, Linda
 Snyder, Richard - University of
 California
 Sobrato, John
 Socolofsky, Kathleen - UC Davis
 Arboretum
 Solario, Mike
 Soldar, Michael
 Soldati, Michael and Lisa
 Sommer, Frank
 Sommers, Mervin and Mary
 Sonntag, James
 Sooy, Chuck
 Soria, Cathy
 Sosa, Dolores
 Sousa, Donald
 Southwick, Brenda Jahns -
 California Farm Bureau Federation
 Souza, Christine - California Farm
 Bureau Federation
 Souza, Thelma
 Spear, Sabrina - Sonoma County
 Parks
 Speier, Jackie - California State
 Senate
 Speller, Randy
 Spencer, Cathy
 Spiegel, Linda - Energy Commission
 Spies, Jerry and Wanda
 Spiteri, Anthony
 Sproat, Ron and Mary
 Stadnyk, Pamela
 Stafford, Bartholomew - Big Valley
 Band of Pomo Indians
 Stahl, John and Pearl
 Stallings,
 Stanfield, Judith
 Stansfield, Dennis
 Stanton, Ken
 Stanton, Ken - Bored Feet
 Publications
 Stanton, Stephen
 Staples, Thomas

Stark, Pete – U.S. House of
 Representatives
 Starnes, Ron
 Stavas, Lois
 Staves, Homer - Staves Consulting,
 Inc.
 Steffanson, Bob and Joanie
 Steinberg, Darrell - California State
 Assembly
 Steiner, Daniel
 Steiner, Denise
 Steinhart, Keith - Department of
 Parks and Recreation
 Stelling, Lori - St. Helena Recreation
 Department
 Stephenson, Donna
 Stevens,
 Stevens, Matt
 Stevenson, Shawn - Fresno County
 Farm Bureau
 Steward, Ph.D., Tom
 Stewart, Duffy - Stewart Marine
 Sales
 Stienstra, Tom
 Stip, Charles
 Stockham, Dani and Boyd
 Stocking, Curtis and Susan
 Stokes, Ed
 Stoll, Ray
 Stolten, Frank
 Stone, Joe and Leslie
 Stork, Ronald - Friends of the River
 Stott, Tina - Stott Planning
 Associates
 Stratmeyer, Donald and Suzie
 Strickland, Robert - United Anglers
 Strider-Feltman, Michele - Water
 Resources Center Archive
 Strobeck, Robin
 Stubbs, Rose
 Stubchaer, James - State Water
 Resources Control Board
 Studley, Boyd
 Stup, Andrea
 Sucevich,
 Sullivan, Daniel - Sierra Club
 Sullivan, Kay
 Sumbardo, David

Summers, Karen
 Super, John - Cal/North Marine
 Publishing Company
 Sussman, Daniel - League to Save
 Lake Tahoe
 Suter, Ronald - Department of Parks
 and Recreation
 Sutter, Doug
 Sutter, Richard and Marjorie
 Sutton, Jeffrey - Family Water
 Alliance
 Suyeyasu, Daniel - Environmental
 Defense
 Svobodo, Edward
 Swaback, Jacquie - American River
 Parkway Foundation
 Swallow, Steven
 Swanhyser, Dee, - Bay Area Ridge
 Trail Council
 Swanson, Christina - University of
 California
 Swanson, James - Department of
 Fish and Game
 Swartz, Robert - Regional Water
 Authority
 Swartz, Spencer - Reuters News
 Service
 Sweeney, Marjorie
 Sweeny, Marjorie
 Sweetwood, Sage - Planning and
 Conservation League
 Swendiman, Steve - California State
 Association of Counties
 Swetnam, Kenneth
 Swickard, Dennis
 Sy, Bisseth - University of
 California, Davis
 Symonds, Jeff
 Syndal, Art
 Sypriano, Robert and Connie
 Szalay, Steven - California State
 Association of Counties
 Tamarisk, Nancy - Quail Ridge
 Wilderness Conservation
 Tangeman-Cheney, Hanna - Lassen
 County Farm Bureau
 Tangen, Jeff - Napa County
 Tangen, Ray
 Tanner, Lauri
 Tauscher, Ellen - U.S. House of
 Representatives
 Taworntawat, Woody - Wutthiphon
 Taylor, Daniel - National Audubon
 Society
 Taylor, William
 Teel, Donald
 Terrill, Brad
 Tersini, Louie
 Teton, Marilee
 Tetzloff, Darrel
 Tetzloff, Jim
 Thatcher, Allan and Linda
 Thayer, Rob
 Thayer, Robert - Department of
 Environmental Design
 Therlelsen, Kristin - Foster Wheeler
 Environmental
 Thies, Aaron Dellolacono
 Thomas, Frank
 Thomas, Gregory - Natural Heritage
 Institute
 Thomas, Lester
 Thomas, William
 Thome, Janet - Guadalupe-Blanco
 River Authority
 Thompson, Barry
 Thompson, Bruce - San Francisco
 Estuary Institute
 Thompson, Burton and Fortune
 Thompson, Dennis and Jo Ann
 Thompson, Jess and Carol
 Thompson, Michael
 Thompson, Precious
 Thompson, Richard and Evelyn
 Thompson, Wes
 Thomson, Helen - Yolo County
 Board of Supervisors
 Thorn, Gary
 Thornton, Debbie - League of
 California Cities
 Thornton, Thomas and Sandy
 Thorson, Robert
 Thorsted, Alan and Tracy
 Thorup, Robert
 Tigner, Lori
 Tigner, Robert

Timm, Lenora - Quail Ridge
 Wilderness Conservation
 Tingley, Preston
 Tinsley, Jon
 Tobin, William
 Todd, John
 Todd, Ralph
 Tognotti, Robbie
 Tolar, Doug - Bay Area AQMD
 Tollner, Ray
 Tolson, Dan - UC Davis Natural
 Reserve System
 Tolson, Daniel - University of
 California
 Tomasik, Chris - City of Benicia
 Tomey, Carol
 Tomlinson, Kenneth
 Tompkins, Dave - City of Vacaville
 Tonelli, LeRoy and Verde
 Tonnsen, John - Kampgrounds of
 America, Inc.
 Toombs, Denise - Ecology and
 Environment, Inc.
 Torlakson, Thomas - California State
 Senate
 Tornincasa, Anthony and Lynn
 Tornquist, Jeannie - All Star's
 Incorporated
 Torres, Ed
 Torres, Ken and Gayle
 Torres, Randolph
 Tosch, Ronald and Cindy
 Toschi, Eugene
 Toth, Sylvia - Napa County
 Towle, Robert and Judith
 Townsend, Brett - Central Valley
 Marine
 Townsend, Jane - Central Valley
 Project Water Association
 Trainer, Rita - Family Water
 Alliance
 Tramontana, Joseph
 Trapasso, John
 Travis, Guy
 Travis, William - San Francisco Bay
 Conservation and Development
 Com
 Treas, Carol
 Trenerry, Johanna - Clear Creek
 Community Services District
 Trepagnier, Steve and Dana
 Tressler, Eric - Merced River
 Foundation
 Tribbett, Ron - City of Dixon
 Trout, Cal
 Troy, Dick - Department of Parks
 and Recreation
 Trubisky, George
 Trudell, Michael - Caughlin Ranch
 HOA
 Trujillo, Chris - West Marine
 Tscharner, Phil and Laurie
 Tucker, Cat
 Tucker, Diana
 Tucker, Todd
 Tuden, Rebecca - U.S.
 Environmental Protection Agency
 Tuft, Victor
 Tuma, Dogulas - Libertarian Party
 Tupin, Joe
 Turkiewicz, Katherine - Global
 Environmental
 Turner, Martha
 Turner, T.R. Spring and Jack
 Turnipseed, Michael - Michael
 Turnispeed and Associates
 Turnpaw, Patricia
 Tuteus, Jessica
 Tuttle, Charles
 Tuvo, Angelo
 Tway, Regina
 Twiss, Robert - University of
 California
 Tygielski, Stephen and Terri
 Ullensvang, Suzanne - Explorit
 Science Center
 Umbenhower, Lonnie
 Umstead, Burt
 Unger, Ron - Edaw, Inc.
 Unkel, Chris - The Nature
 Conservancy
 Uribe, Reuben
 Vail, Nita - Department of Food and
 Agriculture
 Valadez, Candida
 Valine, Carlo

Van Meter, Joe
 Van Pelt, Elizabeth
 Van Tuyl, Katherine - California
 State Grange
 Vandertoolen, Phillip and Marcia
 Vargan, Frank
 Vargas, Erick
 Vasconi, Hap - Vasconi Ranch
 Vasherresse, Ernie
 Vaughn, Chuck - Lake Berryessa
 Marina Resort
 Velasco, Raul and Linda
 Velenzuela, Joe
 Vella, Peter and Thearle
 Vercelli, Donald
 Vergne, Susan – U.S. Department of
 Justice
 Vidich, Juliana - Sierra Club Lake
 County
 Vieu, Theodore
 Viles, Barry
 Vink, Erik - American Farmland
 Trust
 Vogee, Jack and Nan
 Volkerts, Art
 Volkoff, Dan
 Volkoff, Patty
 VonBarger, Craig
 Vorhes, Zane
 Vouchilas, Cathie - Department of
 Fish and Game
 Vough, Christy and Russ
 Vukelich, Michael - Contra Costa
 County Farm Bureau
 Waddell, Shane - University of
 California
 Wade, Michael - California Farm
 Water Coalition
 Wadlington, Bruce
 Wagner, Del
 Wagner, Helene
 Wagner, Nell
 Wagnitz, John - Solano Land Trust
 Wanabe, Linda
 Wald, Stephen - California
 Hydropower Reform Coalition
 Walford, Michael - Contra Costa
 County
 Walker, Bill and Martha
 Walker, David
 Walker, Eugene and Louise
 Walker, Ron - EIP Associates
 Wallace, James and Laura
 Wallace, Leonard
 Wallace, William
 Wallberg, Jeanne - Archibald and
 Wallberg Consultants
 Wallin, Wendy
 Walling, Jack and Charlene
 Walter, Beth
 Walter, John and Dorothy
 Walton, Richard
 Walton, Robert - Walton's Marine
 Repair
 Wandel, Jeff
 Wankel, Rolf
 Wappler, David - Community
 Development Department
 Warmerdam, Mary-Ann - Regional
 Council of Rural Counties
 Warr, Arthur
 Warrens, Wade
 Waslohn, Ron and Billye
 Wasserman, Michael
 Watenworth, Steve
 Waters, Stuart
 Watson, Kevin
 Watson, Margaret Ann
 Wayman, Tom - Markley Cove
 Resort
 Weaser, Judi
 Webb, Steven and Mary
 Weed, Sumner
 Weeks, Ilene
 Wehri, Thomas - California Assn. of
 Resource Conservation District
 Weinberge, Simon - Friends of the
 River
 Weinzheimer, Roy and Debbie
 Welling, Todd
 Welsh, Raymond
 Wendt, Philip - Department of Water
 Resources
 Wenger, Paul - California Farm
 Bureau Federation

Wentz, W. Alan - Ducks Unlimited,
 Inc.
 West, Jean
 West, Sarah - Council for Green
 Environment
 Wester, Joseph and Michele
 Westgate, Ronald
 Weston, S.
 Whaley, David and Christine
 Whan, William
 Whayn, Donald
 Wheeler, David and Audrey
 White, Beth
 White, Charlie
 White, Emily
 White, Lucy
 White, Mary
 White, Milford
 White, Peter - LBROA-Rancho
 Monticello Resort
 White, Robert and Janet
 White, Wayne - U.S. Fish and
 Wildlife Service
 Whitehill, George
 Whitney, Helen
 Whitney, Linda - Environmental
 Council of Sacramento
 Whitney, Victoria - State Water
 Resources Control Board
 Widell, Cheryl - State of California
 Wiggins, James
 Wiggins, Patricia - California State
 Assembly
 Wilbanks, Jeff - Bureau of Land
 Management
 Wilcox, Carl - Department of Fish
 and Game
 Wilcoxson, William
 Wilkinson, Jr., Jim
 Wilkinson, Steve and Karla
 Williams, Glen - American Land
 Conservancy
 Williams, John - Hydrology and
 Water Resources Planning
 Williams, John
 Williams, Karlyn
 Williams, Mary
 Williams, Melvin and Libby
 Williams, Patricia
 Williams, Stuart and Joann
 Wills, Leah - Forst Community
 Research
 Willson, Jim and Stacie
 Wilson, Charles - Conservation
 Development and Planning
 Department
 Wilson, Randy
 Wilson, Rosemarie
 Wilson, Stephen and Margaret
 Winn, Barbara
 Winther, John - Office of Delta
 Wetlands
 Wirka, Jeanne - Winters Putah Creek
 Committee c/o Audubon
 Wirtz, William
 Witham, Carol - California Native
 Plant Society
 Witt, Harriet
 Wolf Small, Tanya
 Wolf, Andrea
 Wolf, Kevin
 Wolinski, Gary - U.S. Environmental
 Protection Agency
 Wolk, Lois - California State
 Assembly
 Wollan, Otis - Public Officials for
 Water and Environmental Reform
 Wong, Kevin - Sierra Club
 Wonser, George
 Woo, Richard
 Wood, Anthony
 Wood, Jaimee - Butte County Farm
 Bureau
 Wood, Richard and Betina
 Wood, Rick - City of Fairfield
 Wood, Robert and Debbie
 Woodbury, John - Bay Area Open
 Space Council
 Woodruff, Thom - Rocky Mountain
 Elk Foundation
 Woods, Tom
 Woolsey, Lynn - U.S. House of
 Representatives
 Woolverton, Betty
 Wratten, James and Linda

Wright, Carol - Sacramento River
Preservation Trust
Wright, Vinnie
Wright, William
Wulbern, Richard and Gerryann
Yang, Jessie - Edaw, Inc.
Yee, Leland - California State
Assembly
Yee, Ping and Nadine
Yezeck, Diane,
Yolles, Peter, Sierra Club
Yoper, Laurie
York, Tyler
Yost, Mary
Young, Larry and Deborah
Young, Nancy
Yturriaga, Olga
Yuffee, Michael - Verner, Lipfert,
Bernhard
Zabkar, Kenneth and Nola
Zahradka, Tom
Zalusky, Danielle - Community
Development Department
Zamoyta, Staush and Anna
Zandona, Jr., Antonio
Zehe, William
Zell, Ronald
Zerkel, Arline
Zezulak, David - Department of Fish
and Game

Zidar, Matt - Environmental Science
Associates
Ziebron, William - EIP Associates
Ziegler, George
Ziegler, Samuel - U.S.
Environmental Protection Agency
Zimpher, Greg
Zink, Robert
Zinsmeyer, Michelle
Zirkle, Olen - Ducks Unlimited, Inc.
Zuckerman, Lee

Libraries

Sacramento Central Library
Sutro Library
Dixon Unified School District Library
Davis Branch Library
Douglas County Library
Fairfield-Suisun Community Library
Napa Main Library
Sonoma County Northwest Regional
Library
Springtown Library Vallejo
St. Helena Public Library
Yountville Library
Vacaville Public Library
Winters Branch Library
Woodland Public Library
Yolo Branch Library
Berkley Library
Water Resources Center Archives
Bureau of Reclamation Library

4.8 List of Preparers

This environmental impact statement was prepared by the Bureau of Reclamation, Mid-Pacific Region, Central California Area Office, Lake Berryessa Recreation Resource Division, 5520 Knoxville Road, Napa, CA 94558. A list of persons who prepared various sections of the statement, significant background material, or participated to a significant degree in preparing the statement is presented below:

EIS Planning Team: responsible for the overall planning effort and preparation of the EIS.

Name	Qualifications & Participation
Cathi Bailey, Team Member	Outdoor Recreation Planner, Regional Recreation Coordinator – Mid-Pacific Region, Bachelor of Science Wildland Recreation Management, 20 years experience in recreation and natural resource management and planning.
Patricia Blackwell, Team Member	Concession Management Specialist, Bachelor of Arts Recreation & Park Management, Masters of Arts in Special Major emphasis in Outdoor Recreation, Physical Education & Environmental Education, 21 years experience in parks and recreation.
Julie Carpenter, Team Member	Outdoor Recreation Planner, Bachelor of Arts Communications Studies emphasis Organizational Communications & Master of Science Recreation Administration, 4 years experience in recreation and resource planning.
Cleve Dufer, Team member	Concession Resource Specialist, Associates of Arts in General Business, 26 years experience recreation and resource planning.
Michael R. Finnegan,	Area Manger, Central California Area Office
Janet Harp Sierzputowski, Team Member	Public Affairs Specialist, Bachelor of Journalism, 7 years experience in public affairs/public involvement.
Richard M. Johnson,	Deputy Area Manger, Central California Area Office, Bachelor of Science in Civil Engineering; 25 years experience in planning, engineering and construction of water resource projects.
Jane LaBoa, Team Member	Former Resource Manager, B.S., Conservation of Natural Resources, U.C. Berkeley. 25 years experience forestry and natural resource management, U.S. Forest Service; 5 years

	experience resource management, U.S. Bureau of Reclamation.
Vernon Lovejoy, Team Member	Policy Analyst for Recreation and Concessions, Office of Program and Policy Services. Bachelors of Arts in Geography, Master of Science in Recreation and Park Administration, 30 years of experience in outdoor recreation, concessions, and resource management.
Pedro (Pete) Lucero	Park Manager, Lake Berryessa, Central California Area Office
Precious Peoples, Team member	Natural Resource Specialist, Bachelor of Science Natural Resource Management, 3 years experience in natural resources.
Mike Petrinovich, Project Manager	Concession Policy Advisor, Resource Manager, Bachelor of Science in Environmental Resources & Masters of Science in Recreation Leisure Studies, 20 years of experience in resource management and planning.
John Reed, Consultant	Management Consultant, Bachelor of Science, Earth Sciences, Master Science in applied Science and Geology and Geography, 30 years natural resources and management planning.
Stephen Rodgers, Team Member	Former Park Manager, 30 years management and supervision experience with Dept. of Navy, US Army Corps of Engineers, US Bureau of Reclamation, National Park Service. Attended Florida State University majoring in government.
Robert Schroeder	Chief, Resources Management Branch, Central California Area Office
Bruce Wadlington, Team Member	Concessions Management Consultant, Bachelor of Arts in Recreation and Park Management. Twenty-five years of experience in Concessions Management with the National Park Service.
Timothy Wakefield, Team Coordinator	Interdisciplinary Program Coordinator, Bachelor of Science, Natural Resources Recreation & Tourism emphasis park and protected area management, Master of Science Recreation Resources, 15 years experience in natural resources management and planning.

Technical assistance:

Brian Deason, Aquatic Biologist, Central California Area Office
Robert Eckard, Supervisory Environmental Specialist, Mid-Pacific Regional Office
Phillip Hughs, Natural Resource Specialist, Lake Berryessa Field Office
Doug Kliensmith, Environmental Specialist, Mid-Pacific Regional Office
Lee Lawrence, Resource Management, Projects Officer, Mid-Pacific Regional Office
Larry McIver, Former Accessibility Coordinator, Mid-Pacific Regional Office
Frank Michny, Regional Environmental Officer, Mid-Pacific Regional Office
Sandy Osborn, Project Manager, Planning Division, Mid-Pacific Regional Office
Sandi Richerson, Former Environmental Specialist, Central California Area Office
John Robles, Former Environmental Specialist, Mid-Pacific Regional Office
Patricia Roberson, Project Manager, Planning Division, Mid-Pacific Regional Office
Ellie Robinson, GIS Specialist, Mid-Pacific Regional Office
Donald Treasure, Environmental Specialist, Denver Technical Center
Patrick Welch, Archeologist, Mid-Pacific Regional Office
James West, Former Archeologist, Mid-Pacific Regional Office

Chapter 5 Literature Cited

The bibliographic citations in the 1992 RAMP on pages 123-125, apply to this EIS in addition to the following;

Dornbusch and Associates, “*Final Feasibility Study, Visitor Services Plan*” Prepared for the U.S. Bureau of Reclamation, Sacramento, California, 2003

Klienfelder Inc., “*Environmental Compliance and Facility Condition Assessment Report, Seven Concession Areas, Lake Berryessa, California*”. Prepared for the U.S. Bureau of Reclamation, Sacramento, California, 2002.

U.S. Bureau of Reclamation, “National Environmental Policy Act Handbook” (Draft). 2000

The term Significance as used in NEPA can be found in Chapter 5, Literature Cited, [43 FR 56003, Nov. 29, 1978; 44 FR 874, Jan. 3, 1979].

California State University, Chico, *Lake Berryessa Market Survey*, March 5, 1997. National Recreation Lakes Study Commission, 1999.

Colorado State University, “*A Study of Boater Recreation on Lake Berryessa*”, 1998

Websites:

www.usbr.gov/mp/berryessa/index.html, “Laws and Regulations”. “Berryessa Facts, Documents and Forms”.

<http://neic.usgs.gov/neis/states/california/hazards.html>

<http://geohazards.cr.usgs.gov/eq>

www.arb.ca.gov/aqd/almanac/almanac02/almanac02.htm

www.ca.gov/hq/traffops/saferesr/trafdata/

www.usbr.gov/recman/Ind/Ind-p02.htm.

www.dtsc.ca.gov/ “Department of Toxic Substance Control”

<http://hydra.gsa.gov/pbs/pt/call-in/er/sub3> htm.

<http://fws.gov> US Fish and Wildlife Service

www.epa.gov/otaq/regs/nonroad/2002/cleanrec-final.htm

Chapter 6 Index

- 12898 (environmental justice), 1
- 455 msl, 159
- Accessibility For People With Disabilities, 167, 190
- air quality, 96, 101, 104, 111, 112
- Alternative A, 17, 19, 20, 22, 26, 27, 28, 29, 39, 66, 83, 84, 85, 90, 91, 101, 103, 110, 116, 117, 118, 123, 129, 130, 144, 145, 146, 147, 148, 149, 152, 158, 169, 173, 177, 179, 180, 181, 183, 186, 190, 194, 196, 200, 204, 207, 212, 216, 217
- Alternative B, 3, 8, 9, 10, 11, 12, 13, 16, 17, 18, 22, 23, 24, 26, 27, 28, 29, 32, 54, 55, 56, 57, 58, 59, 60, 61, 62, 63, 64, 65, 77, 78, 79, 80, 81, 82, 85, 86, 87, 89, 91, 92, 93, 94, 95, 96, 105, 106, 107, 108, 109, 110, 111, 112, 113, 114, 115, 118, 119, 120, 124, 125, 126, 127, 130, 131, 132, 147, 148, 149, 150, 151, 152, 153, 154, 155, 158, 159, 160, 169, 170, 171, 172, 173, 174, 175, 176, 177, 178, 179, 180, 183, 184, 185, 186, 187, 188, 189, 190, 191, 192, 193, 194, 195, 200, 201, 202, 203, 204, 205, 206, 208, 209, 210, 211, 213, 214, 215, 216, 217, 218
- Alternative C, 9, 10, 11, 12, 13, 14, 16, 20, 21, 23, 24, 26, 27, 28, 29, 38, 39, 56, 57, 58, 79, 80, 81, 87, 88, 94, 95, 114, 115, 119, 120, 125, 131, 132, 152, 153, 154, 156, 159, 160, 171, 172, 175, 178, 179, 186, 187, 188, 189, 192, 193, 195, 202, 203, 205, 206, 209, 210, 214, 215, 218
- Alternative D, 4, 9, 10, 11, 12, 13, 14, 16, 21, 24, 26, 27, 28, 29, 38, 39, 63, 64, 81, 82, 88, 89, 95, 96, 115, 116, 120, 126, 132, 154, 155, 156, 160, 168, 172, 173, 175, 176, 177, 179, 180, 189, 190, 193, 195, 196, 203, 204, 206, 207, 211, 212, 215, 216, 218
- Alternatives Considered but Rejected, 3, 65
- Americans with Disabilities Act of 1990 (ADA), 41
- Amphibians, 5, 6, 98, 101, 102, 108
- Archeological Resources, 116
- Archeology, 117
- best management practices, 91
- Big and Small Islands, 23, 24, 107
- Biological Resources, 1, 5, 6, 26, 112, 113, 114, 115, 116
- birds, 70, 71, 97, 102, 106, 108, 113, 115
- Birds (Common and Protected Species), 5, 6, 97, 102, 106
- Blue Ridge/Berryessa Natural Area Conservation Partnership, 4, 76, 84
- Bureau of Land Management, 2, 38, 76, 84, 144, 184, 221, 229, 235, 238, 243, 256
- California Fish and Game Department, 2
- California Department of Boating, 2, 104, 198, 199, 208
- California Department of Forestry, 2, 15, 76, 122, 197, 198, 199, 212
- California Department of Transportation, 2, 121, 233
- California Highway Patrol, 2, 121, 123, 198, 207, 212, 227, 233
- California State Historic Preservation Office (SHPO), 118, 120
- California State University, Chico (1996), 138
- Camp Berryessa, 18, 20, 21, 24, 26, 50, 51, 59, 60, 64, 67, 70, 71, 78, 80, 82, 91, 95, 96, 105, 106, 107, 108, 109, 111, 112, 115, 119, 125, 126, 131, 132, 147, 151, 152, 155, 157, 159, 160, 173, 188, 191, 192, 193, 194, 201, 202, 203, 204, 206, 209, 210, 211, 213, 214, 215, 218, 219
- Capell Cove, 15, 17, 21, 23, 24, 26, 36, 47, 70, 71, 72, 75, 77, 78, 80, 90, 91, 93, 94, 95, 105, 106, 107, 108, 109, 110, 111, 112, 119, 123, 124, 125, 126, 127, 131, 142, 157, 159, 167, 168, 173, 181, 185, 188, 190, 191, 192, 193, 194, 201, 202, 203, 204, 206, 208, 209, 210, 211, 212, 213, 214, 215, 217, 218, 219
- Carrying Capacity, 7, 8, 135, 142, 146, 149, 152, 154

Census Tract 2018, 138, 161, 162, 163, 173
 Central California Area Office, 20, 41, 258, 260
 concession contracts, 17, 26, 35, 40, 164, 165, 181, 190
 Concession Operations, 63, 64, 76, 85, 87, 91, 92, 93, 94, 95, 96, 105, 115, 130, 131, 160, 191, 194, 201, 202, 205, 206, 207, 208, 210, 213, 214
 Concession Services and Facilities, 77, 164, 180
 concessionaires, 20, 23, 33, 35, 36, 40, 68, 95, 104, 115, 126, 150, 154, 156, 173, 176, 180, 181, 182, 183, 186, 187, 189, 190, 197, 211, 213, 215
 Council of Environmental Quality, 33
 Cultural Resources, 1, 6, 7, 27, 116, 120, 121
 Current and Predicted Visitation Numbers, 134
 Current Visitor Profile , 139
 Day-Use Activities, 7, 8, 141, 151, 153, 155
 day-use sites, 23, 24, 106, 107, 116, 123, 193, 202, 209, 211, 213, 218, 219
 Dornbusch and Associates., 18, 261
 Employment, 9, 77, 162, 173, 174, 175, 176, 177, 180
 Environmental Justice, 167, 193, 194, 195, 196
 Ethnographic Resources, 116
 Eticuera, 52, 60, 63, 71, 74, 78, 79, 80, 82, 92, 94, 96, 100, 106, 107, 108, 109, 112, 118, 124, 125, 126, 131, 132, 144, 149, 151, 157, 159, 160, 171, 188, 189, 202, 218, 219
 exclusive long-term trailers, 150
 exclusive long-term use, 26, 36, 46, 53, 54, 55, 56, 57, 58, 59, 182, 184, 187
 Executive Orders 11990, 1
 Federal and Non-Federal Projects and Plans, 168, 196
 Figures, 16, 164
 fish, 67, 72, 73, 75, 98, 102, 107, 108
 Floodplains, 26, 99, 101, 115
 Geology, 1, 4, 5, 89, 90, 93, 94, 95, 96, 201, 202, 203, 259
 Government Performance Review Act (GPRA), 23, 167, 191
 Hazardous Materials, 1, 14, 29, 216, 218, 219
 Health and Safety, 13, 14, 212, 213, 214, 215, 216
 Historical Resources, 117
 houseboat rentals, 17, 43, 80, 173, 176, 184
 Income, 9, 10, 77, 163, 177, 178, 179, 180
 Indian Trust Assets, 168, 196, 225
 International Impacts, 168, 196
 Jurisdiction, 3, 4, 67, 79, 81, 82, 83, 85, 86, 87, 88
 Klienfelder, Inc, 40
 Knoxville-Berryessa Road, 72, 74, 75, 78, 92, 105, 106, 121, 122, 123, 198, 208, 212, 217
 Lake Berryessa Marina, 35, 48, 49, 57, 62, 78, 80, 82, 102, 124, 164, 166, 255
 Lake Berryessa Wildlife Area, 4, 68, 75, 84, 122, 141, 158
 Land Use, 1, 2, 3, 4, 26, 68, 74, 85, 86, 87, 88, 89
 Law Enforcement, 13, 15, 29, 198, 207, 208, 209, 210, 211, 212
 Mammals, 97, 102, 105, 115
 Markley Cove, 35, 43, 54, 61, 72, 77, 80, 81, 141, 144, 164, 200, 255
 Monticello Dam, 34, 35, 67, 68, 70, 72, 74, 89, 97, 100, 116, 198, 208, 212
 Museum Collections, 6, 116, 117
 Napa County Fire Department, 2, 197
 Napa County Land Use, 87, 88
 Napa County Office of Administration, 2
 Napa County Resource Conservation District, 2
 Napa County Sheriff's Office, 2, 104, 198, 199, 207, 208, 212
 National Historic Preservation Act of 1966 (16 USC 470), 118, 119, 120
 Native American Graves Protection Act of 1990 (25 USC 3001, 118, 119, 120
 no-impact boat-in camping program, 18, 21, 78, 82, 124, 126
 Noise, 1, 7, 27, 127, 129, 130, 131, 132, 133, 147, 149, 156
 North shore, 92
 Oak Shores, 23, 24, 36, 52, 60, 63, 70, 71, 72, 75, 78, 80, 82, 92, 93, 106, 107, 108, 109, 111, 112, 113, 119,

126, 131, 132, 134, 142, 143, 149,
 151, 153, 157, 159, 160, 167, 168,
 181, 188, 189, 190, 191, 202, 215,
 218, 219
 Oak Shores, Smittle, 23, 24, 79, 93, 107,
 108, 109, 119, 131, 132, 149, 151,
 159, 160, 168, 189, 190, 218, 219
 OIG Audit Report of 2000, 17
 Olive Orchard, 15, 52, 60, 63, 78, 80,
 82, 92, 100, 106, 107, 108, 109, 111,
 112, 113, 119, 131, 132, 134, 149,
 151, 159, 160, 167, 188, 189, 190,
 191, 202, 218
 Overnight Use, 27, 44, 45, 46, 47, 48,
 49, 51, 52, 54, 56, 57, 58, 59, 60, 61,
 62, 63, 64, 144
 permittees,, 18, 33, 151, 161, 186
 P.L. 93-493, 36, 67, 75
 P.L. 96-375, 36, 67, 181, 183
 Pleasure Cove, 35, 44, 54, 56, 57, 58,
 61, 63, 77, 80, 81, 82, 95, 124, 160,
 164, 166, 189, 193, 200, 203, 206,
 211, 215, 248
 Pope Creek, 52, 60, 63, 73, 75, 78, 79,
 80, 81, 82, 92, 100, 106, 107, 109,
 111, 112, 113, 119, 131, 132, 134,
 137, 149, 159, 160, 167, 188, 189,
 190, 191, 218
 Population, 8, 9, 77, 161, 162, 169, 170,
 171, 172, 173
 Public Safety, 1, 11, 29, 196, 200
 Public Use Plan (PUP), 35
 Purpose of and Need for Action, 3, 17,
 33
 Putah Creek, 35, 50, 51, 52, 59, 62, 64,
 65, 67, 70, 71, 72, 73, 75, 78, 79, 80,
 81, 82, 91, 95, 100, 101, 105, 107,
 109, 115, 117, 124, 129, 132, 137,
 144, 149, 151, 157, 160, 164, 182,
 189, 193, 200, 203, 206, 211, 215,
 216, 217, 220, 221, 235, 238, 242,
 248, 252, 256
 Quail Ridge Reserve, 4, 15, 76, 84
 Rancho Monticello,, 35, 49, 91, 194,
 200
 Recreation, 1, 7, 8, 15, 18, 21, 27, 36,
 40, 41, 42, 43, 52, 54, 60, 61, 63, 67,
 69, 70, 71, 76, 77, 85, 92, 110, 129,
 133, 138, 139, 140, 141, 142, 144,
 146, 149, 152, 154, 155, 156, 189,
 221, 226, 227, 230, 231, 234, 236,
 238, 239, 240, 241, 243, 245, 246,
 249, 250, 252, 253, 254, 258, 259,
 261
 red-legged frog, 97, 98, 102
 Reptiles, 5, 6, 98, 101, 102, 108
 Reservoir Area Management, 1, 15, 17,
 18, 33, 36, 37, 75
 Scenic Resources, 1, 8, 28, 156, 158,
 159, 160, 161
 Section 404 of the Clean Water Act., 91,
 100, 103, 109
 Sewage treatment facilities, 22
 shoreline trail system, 18, 21, 94, 218,
 219
 short-term visitors, 28, 53, 133, 151,
 152, 169
 Skier's Cove, 78, 80, 82, 143, 151
 Smittle Creek, 36, 52, 60, 63, 70, 72, 75,
 78, 80, 82, 92, 102, 105, 106, 107,
 109, 111, 112, 113, 126, 131, 132,
 134, 143, 167, 191, 202, 215
 Socio-economic Environment, 1, 8, 161
 Soil Contamination, 1, 14, 29, 216, 217,
 218, 219
 Soils, 1, 4, 5, 90, 93, 94, 95, 96, 107,
 185, 201, 202, 203
 Solano Project, 34
 Spanish Flat, 35, 47, 49, 57, 62, 73, 75,
 78, 80, 82, 91, 105, 124, 137, 149,
 164, 167, 194, 199, 200, 216, 248
 special-use permits, 20, 142, 143, 147,
 152, 155
 Steele Canyon, 23, 24, 52, 53, 60, 63,
 70, 71, 73, 78, 80, 82, 94, 96, 106,
 107, 108, 109, 112, 121, 122, 124,
 125, 126, 131, 132, 134, 149, 151,
 157, 159, 160, 171, 188, 189, 202,
 218, 219
 Steele Canyon Cove, 23, 24, 53, 82, 96,
 106, 107, 131, 132
 Steele Park, 35, 46, 56, 61, 75, 78, 80,
 82, 92, 143, 149, 153, 157, 164, 182,
 200, 202, 216, 217, 237
 Structural Fire, 12, 196, 200, 201, 202,
 203
 Summary, 3, 15, 16, 17, 26, 27, 28, 29,
 30
 Sustainable Design, 41
 The Narrows, 131
 Threatened, Endangered or Rare
 Species, 5, 6, 101, 102, 105
 Title 24 of the 2001 California Code of
 Regulations, 91

Topography, 1, 4, 5, 89, 90, 91, 93, 94,
 95, 96, 201, 202, 203
 Traffic and Circulation, 1, 7, 27, 121
 U.S. Army Corps of Engineers, 2, 226
 U.S. Environmental Protection Agency,
 99, 235, 236, 237, 238, 241, 248, 250,
 251, 254, 256, 257
 U.S. Fish and Wildlife Service, 2, 235,
 237, 239, 244, 256
 valley elderberry longhorn beetle, 97,
 102, 105
 Vegetation, 6, 72, 73, 98, 101, 103, 108,
 109, 115, 157, 185, 201, 202, 203
 Visitor Center/Museum, 23, 24, 74, 134,
 147
 Visitor Experience, 7, 8, 27, 69, 71, 72,
 73, 74, 139, 146, 150, 151, 153, 154
 Visitor Services Plan, 1, 18, 33, 34, 261
 Water Quality, 6, 26, 100, 103, 110,
 111, 115, 148, 158, 167, 199, 250
 Water Resources, 6, 26, 100, 101, 103,
 109, 115, 226, 230, 231, 235, 237,
 242, 245, 246, 248, 249, 250, 252,
 255, 256, 257
 Water surface zoning, 43, 61
 Websites, 15, 261
 wetlands, 1, 6, 26, 75, 91, 96, 99, 100,
 101, 103, 109, 112, 115, 225, 223,
 234, 235, 256
 Wild Fire, 204
 Wildland Fire, 12, 13, 198, 204, 205,
 206, 207
 Wragg Canyon fault, 34, 89
 WROS, 1, 15, 18, 21, 23, 24, 26, 27, 42,
 43, 44, 45, 47, 48, 49, 50, 52, 54, 56,
 57, 58, 59, 60, 61, 62, 63, 64, 65, 69,
 77, 78, 79, 80, 81, 82, 85, 86, 87, 88,
 89, 91, 92, 94, 96, 105, 106, 107, 108,
 110, 111, 112, 113, 114, 115, 116,
 119, 120, 121, 124, 125, 131, 132,
 149, 151, 153, 159, 160, 188, 189,
 192, 193, 202, 203, 204, 209, 210,
 211, 213, 214, 218, 219

Mission Statements

The mission of the Department of the Interior is to protect and provide access to our Nation's natural and cultural heritage and honor our trust responsibilities to Indian Tribes and our commitments to island communities.

The mission of the Bureau of Reclamation is to manage, develop, and protect water and related resources in an environmentally and economically sound manner in the interest of the American public.