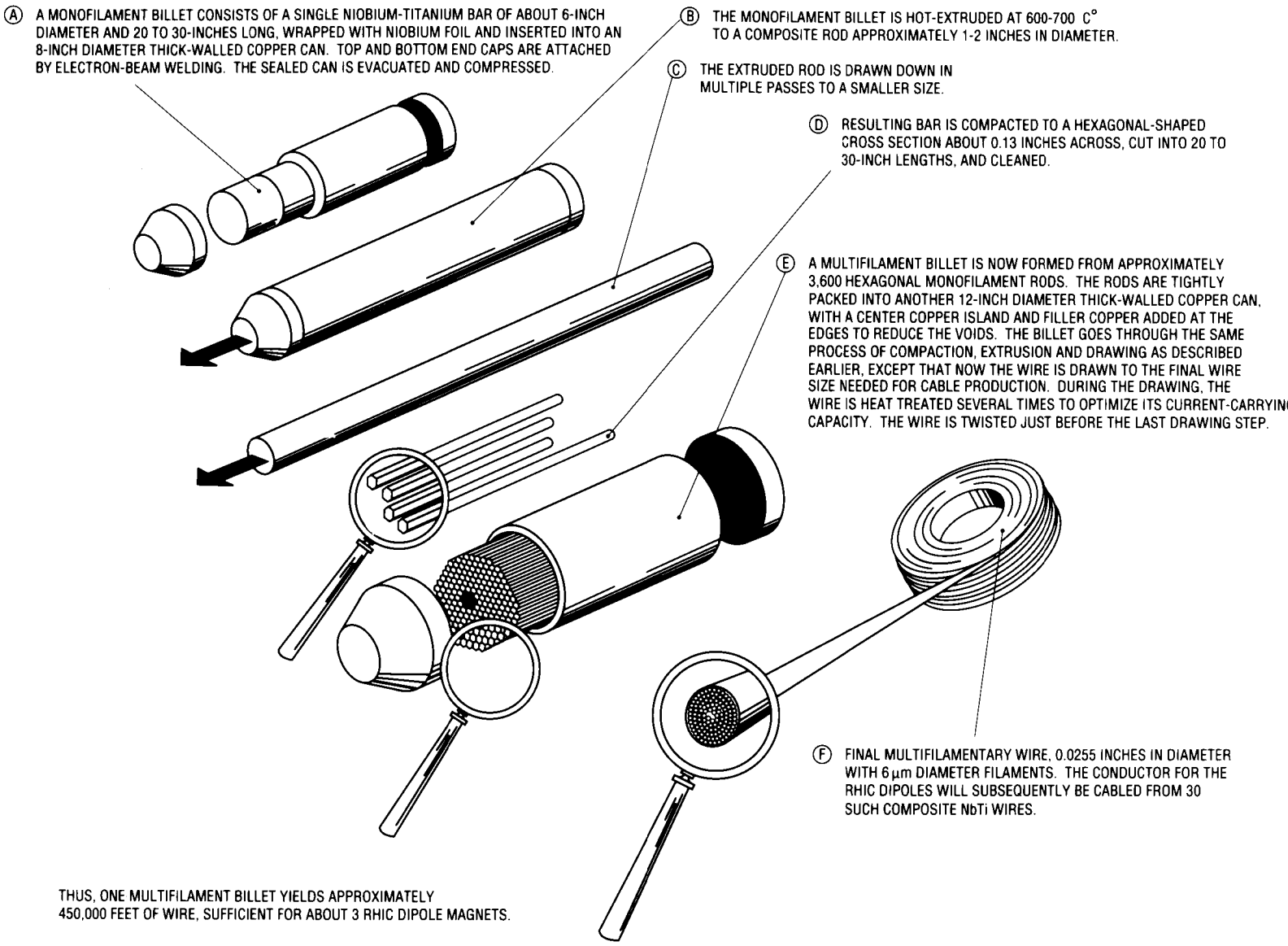

STEPS IN THE PRODUCTION OF MULTIFILAMENTARY SUPERCONDUCTING WIRE FOR RHIC