

Slide 1 - Slide 1

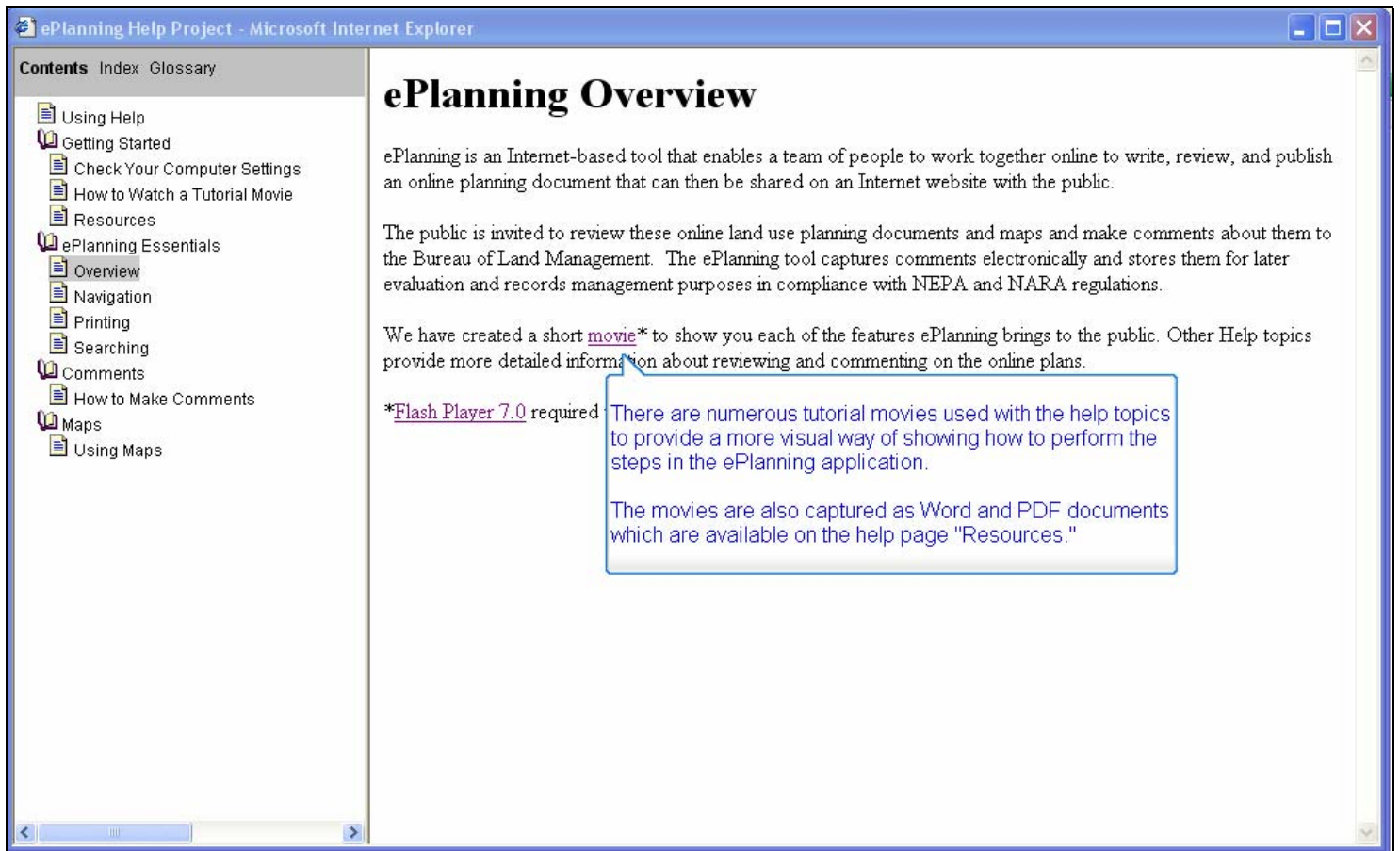

Text Captions

There are numerous tutorial movies used with the help topics to provide a more visual way of showing how to perform the steps in the ePlanning application.

The movies are also captured as Word and PDF documents which are available on the help page "Resources."

Slide 2 - Slide 2

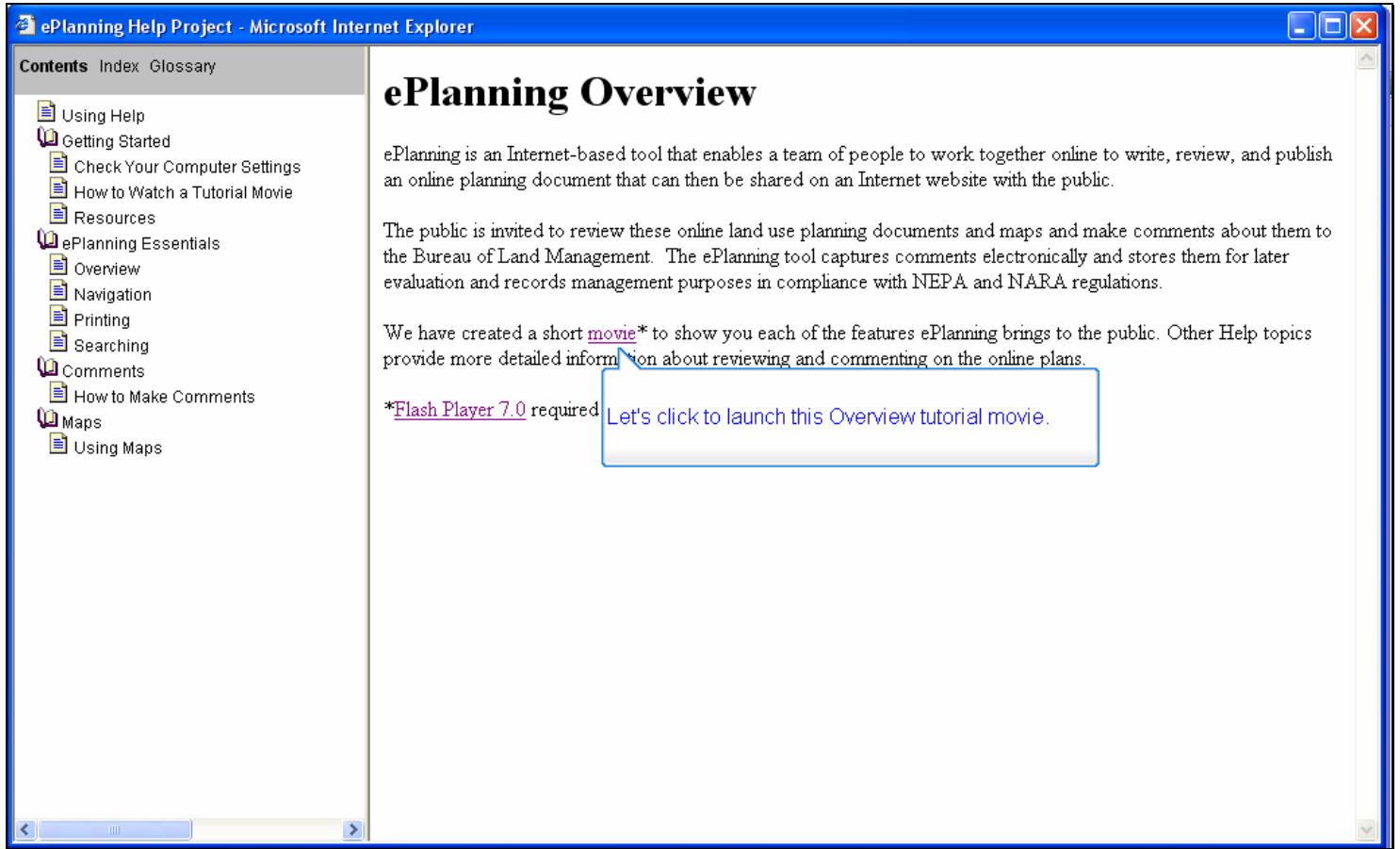

Text Captions

Let's click to launch this Overview tutorial movie.

Slide 3 - Slide 3

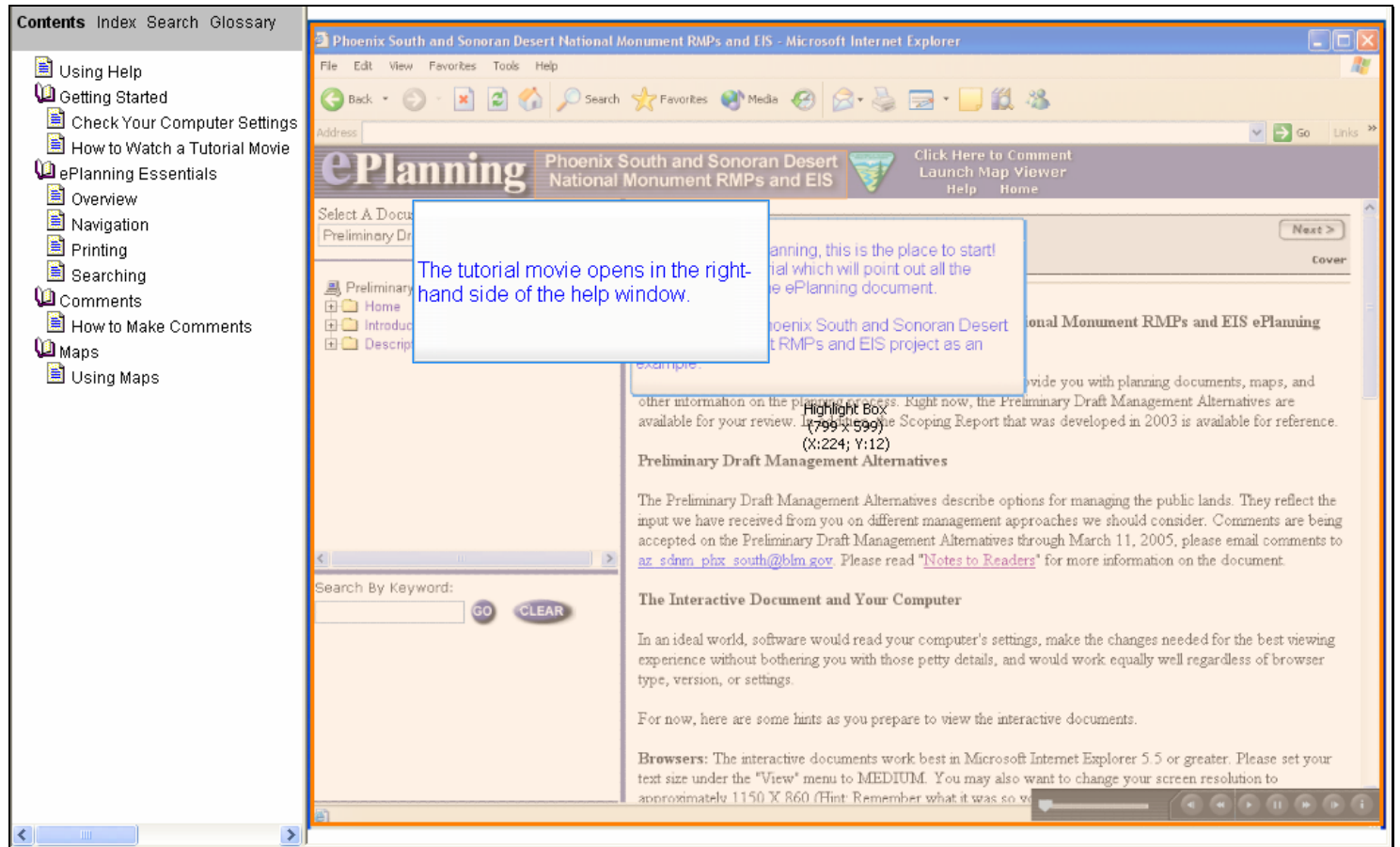

Text Captions

The tutorial movie opens in the right-hand side of the help window.

Slide 4 - Slide 4

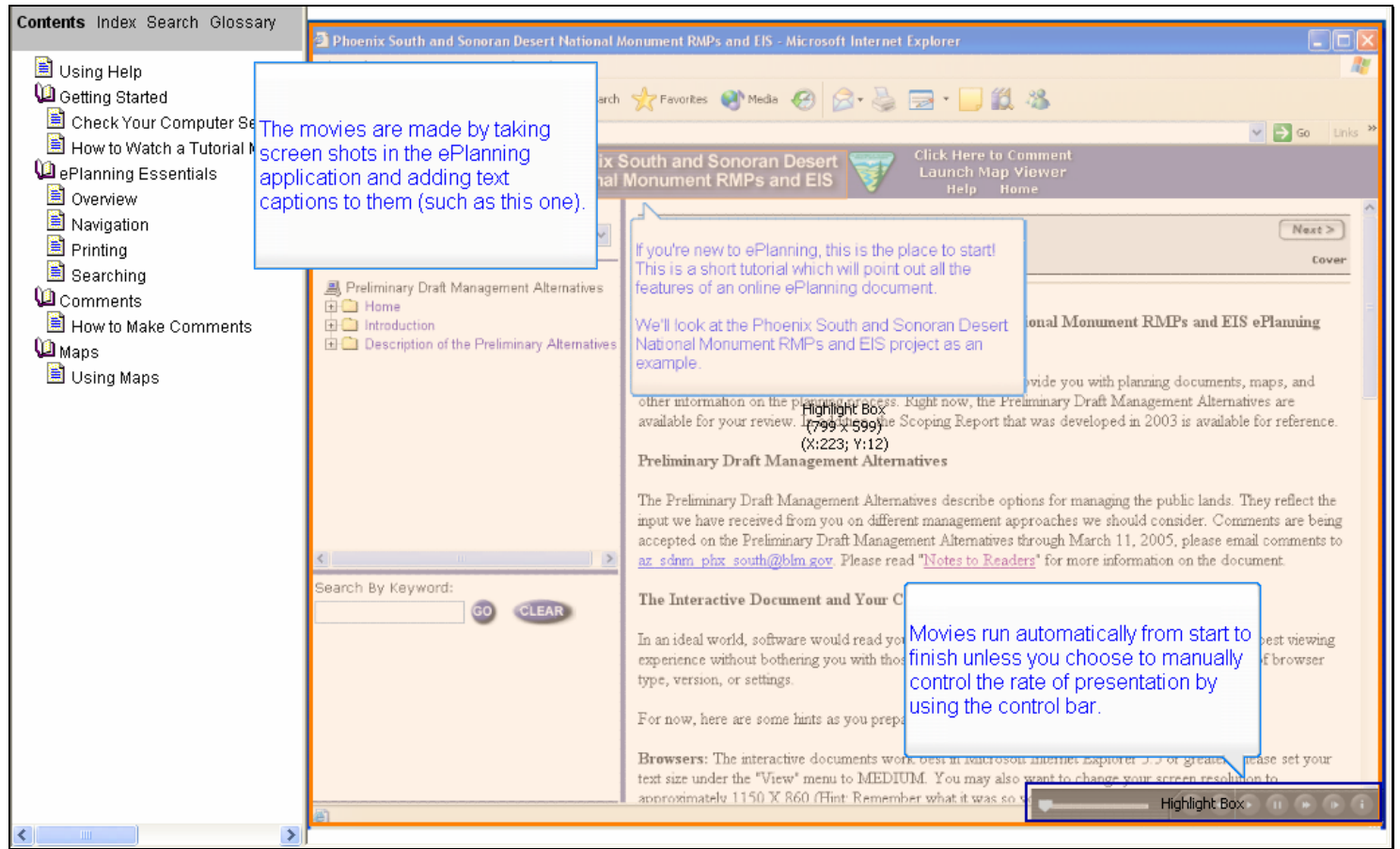

The movies are made by taking screen shots in the ePlanning application and adding text captions to them (such as this one).

If you're new to ePlanning, this is the place to start! This is a short tutorial which will point out all the features of an online ePlanning document.

Movies run automatically from start to finish unless you choose to manually control the rate of presentation by using the control bar.

Text Captions

The movies are made by taking screen shots in the ePlanning application and adding text captions to them (such as this one).

Movies run automatically from start to finish unless you choose to manually control the rate of presentation by using the control bar.

Slide 5 - Slide 5

Text Captions

Passing your cursor over the control bar brings up the button names. The first button will REWIND and start the movie over from the very beginning.

The control bar usually appears in the lower right corner of the movies.

Slide 6 - Slide 6

Text Captions

The second button is used to BACK up one frame at a time.

Slide 7 - Slide 7

Text Captions

The third button is used to PLAY the movie if you have PAUSED it.

Ordinarily, the movie plays automatically.

Slide 8 - Slide 8

Contents Index Search Glossary

- Using Help
- Getting Started
- Check Your Computer Settings
- How to Watch a Tutorial Movie
- ePlanning Essentials
 - Overview
 - Navigation
 - Printing
 - Searching
- Comments
 - How to Make Comments
- Maps
 - Using Maps

Phoenix South and Sonoran Desert National Monument RMPs and EIS - Microsoft Internet Explorer

File Edit View Favorites Tools Help

Address [] Go Links

ePlanning

Phoenix South and Sonoran Desert National Monument RMPs and EIS

Click Here to Comment
Launch Map Viewer
Home Comment On Plan

Select A Document:
Preliminary Draft Management Alternatives

Preliminary Draft Management Alternatives

- Home
- Introduction
- Description of the Preliminary Alternatives

Whenever you decide to make a comment, you can "Click Here to Comment" to open a Comment Submission form.

We'll look at the process for commenting later in this movie and you can also see the Help topic: [How to Make Comments](#) for more information.

Over the next few years, we will be using this web page to provide you with planning documents, maps, and other information on the planning process. Right now, the Preliminary Draft Management Alternatives are available for your review. **Highlight Box (799 x 599) (x:223,y:23)** The Scoping Report that was developed in 2003 is available for reference.

Preliminary Draft Management Alternatives

The Preliminary Draft Management Alternatives describe options for managing the public lands. They reflect the input we have received from you on different management approaches we should consider. Comments are being accepted on the Preliminary Draft Management Alternatives through March 11, 2005, please email comments to ar_sdnm_phx_south@blm.gov Please read "[Notes to Readers](#)" for more information on the document.

The Interactive Document and Your Computer

In an ideal world, software would read your computer's capabilities and adjust the user interface to provide you with the best possible experience without bothering you with type, version, or settings.

For now, here are some hints as you use the interactive document:

Browsers: The interactive document is designed to be viewed in a browser window. To set your text size under the "View" menu to MEDIUM. You may also want to change your screen resolution to approximately 1150 X 860. (Hint: Remember what it was so you can return to it.)

newing
wser

set your
PAUSE

If you've PAUSED a movie, remember to click PLAY to resume viewing.

javascript://

Text Captions

The fourth button will PAUSE the movie so you can read that frame more slowly or take a break.

If you've PAUSED a movie, remember to click PLAY to resume viewing.

Slide 9 - Slide 9

Text Captions

Sometimes there are timed text boxes on a frame that you might miss by advancing using FORWARD.

You may prefer to use the PROGRESS BAR instead (which we'll see later).

The fifth button controls the rate of advance so you can move FORWARD in the movie as fast as you want.

Slide 10 - Slide 10

Text Captions

The sixth button is used to EXIT the movie at any time.

Slide 11 - Slide 11

Contents Index Search Glossary

- Using Help
- Getting Started
- Check Your Computer Settings
- How to Watch a Tutorial Movie
- ePlanning Essentials
 - Overview
 - Navigation
 - Printing
 - Searching
- Comments
 - How to Make Comments
- Maps
 - Using Maps

ePlanning Phoenix South and Sonoran Desert National Monument RMPs and EIS

Select A Document:
Preliminary Draft Management Alternatives

- Preliminary Draft Management Alternatives
 - Home
 - Introduction
 - Description of the Preliminary Alternatives

Search By Keyword:

Whenever you decide to make a comment, you can "Click Here to Comment" to open a Comment Submission form.

We'll look at the process for commenting later in this movie and you can also see the Help topic: [How to Make Comments](#) for more information.

Over the next few years, we will be using this web page to provide you with planning documents, maps, and other information on the planning process. Right now, the Preliminary Draft Management Alternatives are available for your review. **Highlight Box (799 x 599) (X:223, Y:22)** Scoping Report that was developed in 2003 is available for reference.

Preliminary Draft Management Alternatives

The Preliminary Draft Management Alternatives describe options for managing the public lands. They reflect the input we have received from you on different management approaches we should consider. Comments are being accepted on the Preliminary Draft Management Alternatives through March 11, 2005, please email comments to ar_sdnm_phx_south@blm.gov Please read "[Notes to Readers](#)" for more information on the document.

The Interactive Document and Your Computer

In an ideal world, software would read your computer's settings, make the experience without bothering you with those petty details, and would vary the text size, type, version, or settings.

For now, here are some hints as you prepare to view the interactive document.

Browsers: The interactive documents work best in Microsoft Internet Explorer 5.5 or greater. Please set your text size under the "View" menu to MEDIUM. You may also want to change your screen resolution to approximately 1150 X 860. (Hint: Remember what it was so you can go back to it.)

The last button, INFO, is not used in this help project.

Text Captions

The last button, INFO, is not used in this help project.

Slide 12 - Slide 12

Text Captions

The PROGRESS BAR is another way control the movie.

Use your cursor to drag the blue tab forward or backward to see any frame in the movie.

Slide 13 - Slide 13

Contents Index Search Glossary

- Using Help
- Getting Started
- Check Your Computer Settings
- How to Watch a Tutorial Movie
- ePlanning Essentials
 - Overview
 - Navigation
 - Printing
 - Searching
- Comments
 - How to Make Comments
- Maps
 - Using Maps

Address: Phoenix South and Sonoran Desert National Monument RMPs and EIS

ePlanning Phoenix South and Sonoran Desert National Monument RMPs and EIS

Select A Document: Preliminary Draft Management Alternatives

Home Introduction Description of the Preliminary Alternatives

Welcome to the Phoenix South and Sonoran Desert National Monument RMPs and EIS ePlanning web page!

Over the next few years, we will be using this web page to provide you with planning documents, maps, and other information on the planning process. Right now, the Preliminary Draft Management Alternatives are available for your review. The Scoping Report that was developed in 2003 is available for reference.

Preliminary Draft Management Alternatives

The Preliminary Draft Management Alternatives describe options for managing the public lands. They reflect the various management approaches that we should consider. Comments are being accepted through 11, 2005, please email comments to [email address] for more information on the document.

Changes needed for the best viewing are equally well regardless of browser.

Browsers: The interactive documents work best in Microsoft Internet Explorer 5.5 or greater. Please set your text size under the "View" menu to MEDIUM. You may also want to set your screen resolution to approximately 1150 X 860. (Hint: Remember what it was so you can find it.)

Annotations:

- Search By Keyword: [GO] [CLEAR]
- ePlanning allows you to type in keywords such as issues, concepts, and locations to see where they are covered in the document.
- When you drag the tab, an indicator pops up to show you what frame you're on and how many frames are in the movie.
- Highlight Box (799 x 599) (X:223, Y:22)
- Highlight Box (98 x 47) (X:757, Y:563)

Text Captions

When you drag the tab, an indicator pops up to show you what frame you're on and how many frames are in the movie.

Slide 14 - Slide 14

Text Captions

We'll advance the tab to the last frame.

When the movie ends, it will automatically close, leaving a white screen. If you want to watch the movie again, click REWIND or drag the PROGRESS BAR to the left.

Slide 15 - Slide 15

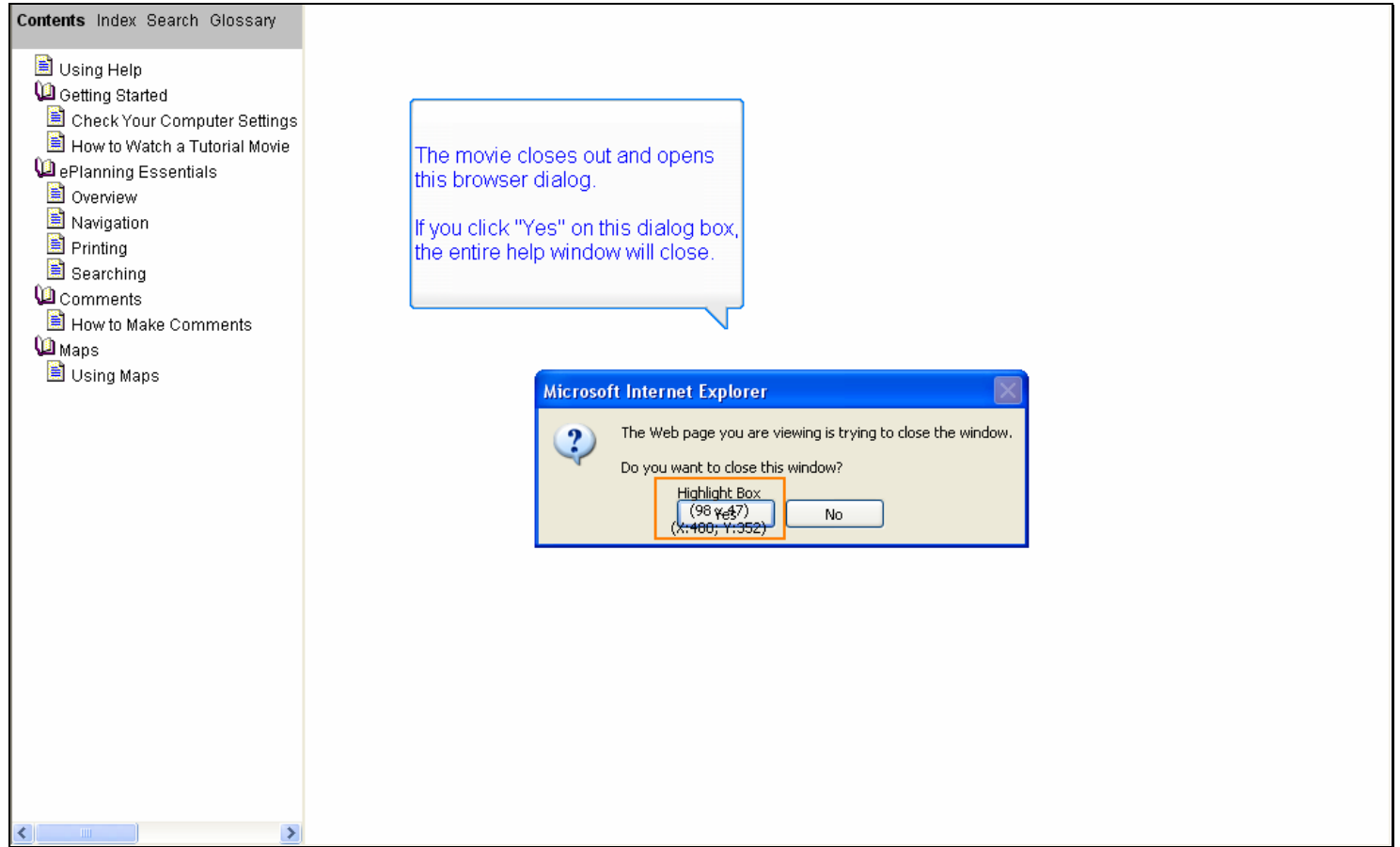

Text Captions

The movie closes out and opens this browser dialog.

If you click "Yes" on this dialog box, the entire help window will close.

Slide 16 - Slide 16

Contents Index Search Glossary

- Using Help
- Getting Started
- Check Your Computer Settings
- How to Watch a Tutorial Movie
- ePlanning Essentials
 - Overview
 - Navigation
 - Printing
 - Searching
- Comments
 - How to Make Comments
- Maps
 - Using Maps

Microsoft Internet Explorer

The Web page you are viewing is trying to close the window.
Do you want to close this window?

Yes No

Highlight Box
(98, 47)
(X: 400, Y: 33)

Let's click "Yes" to see what happens.

Text Captions

Let's click "Yes" to see what happens.

Slide 17 - Slide 17

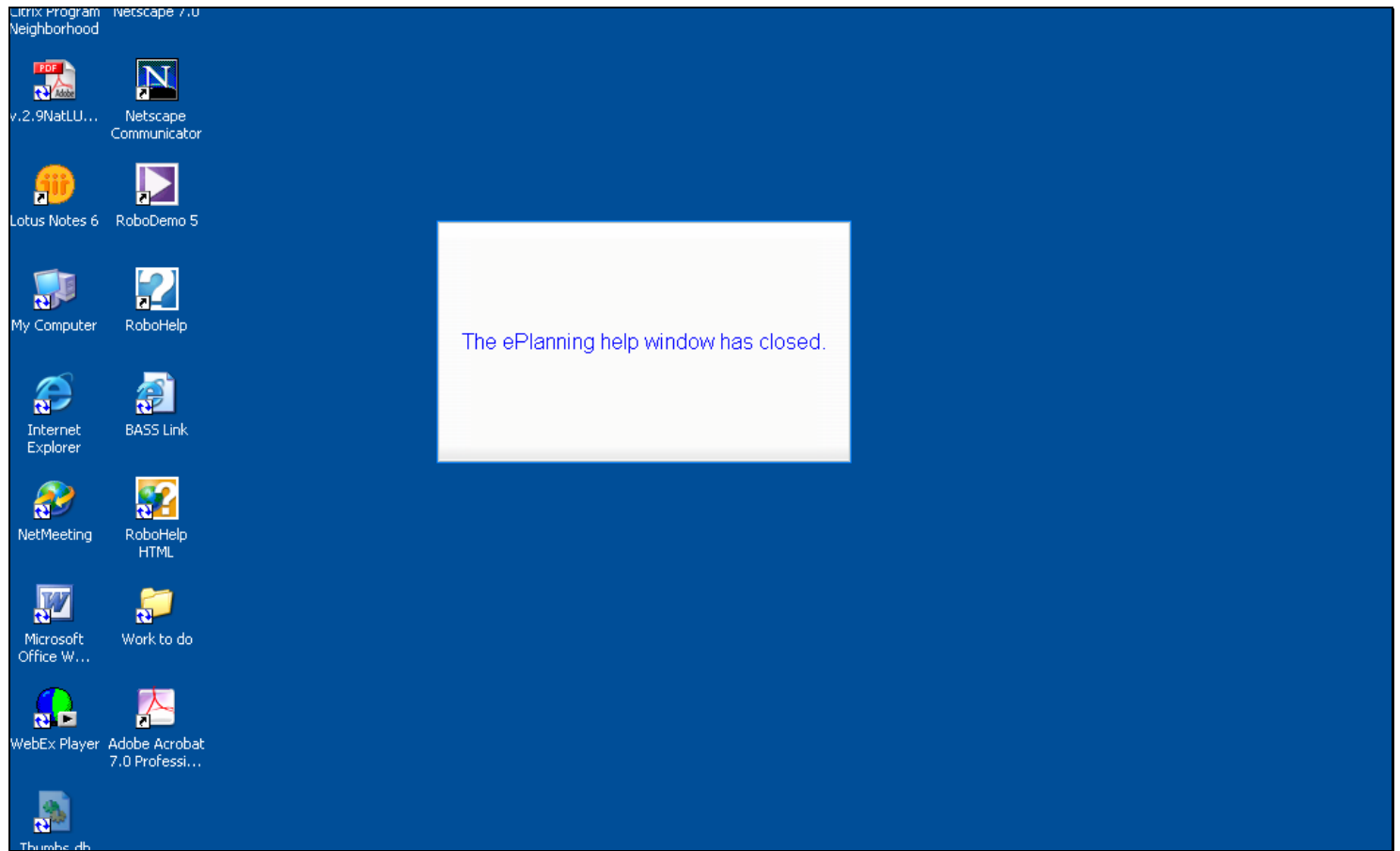

Text Captions

The ePlanning help window has closed.

Slide 18 - Slide 18

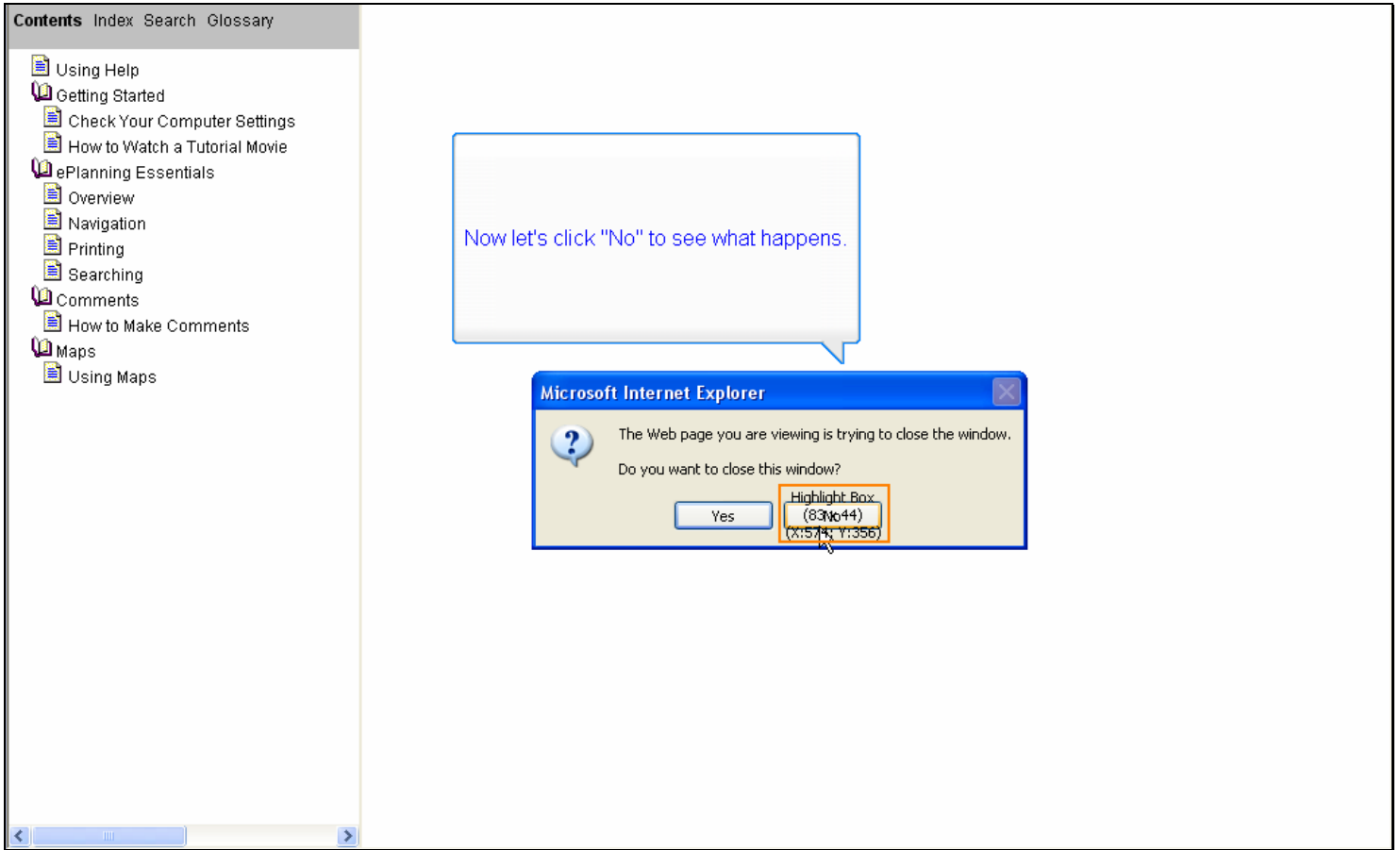

Text Captions

Now let's click "No" to see what happens.

Slide 19 - Slide 19

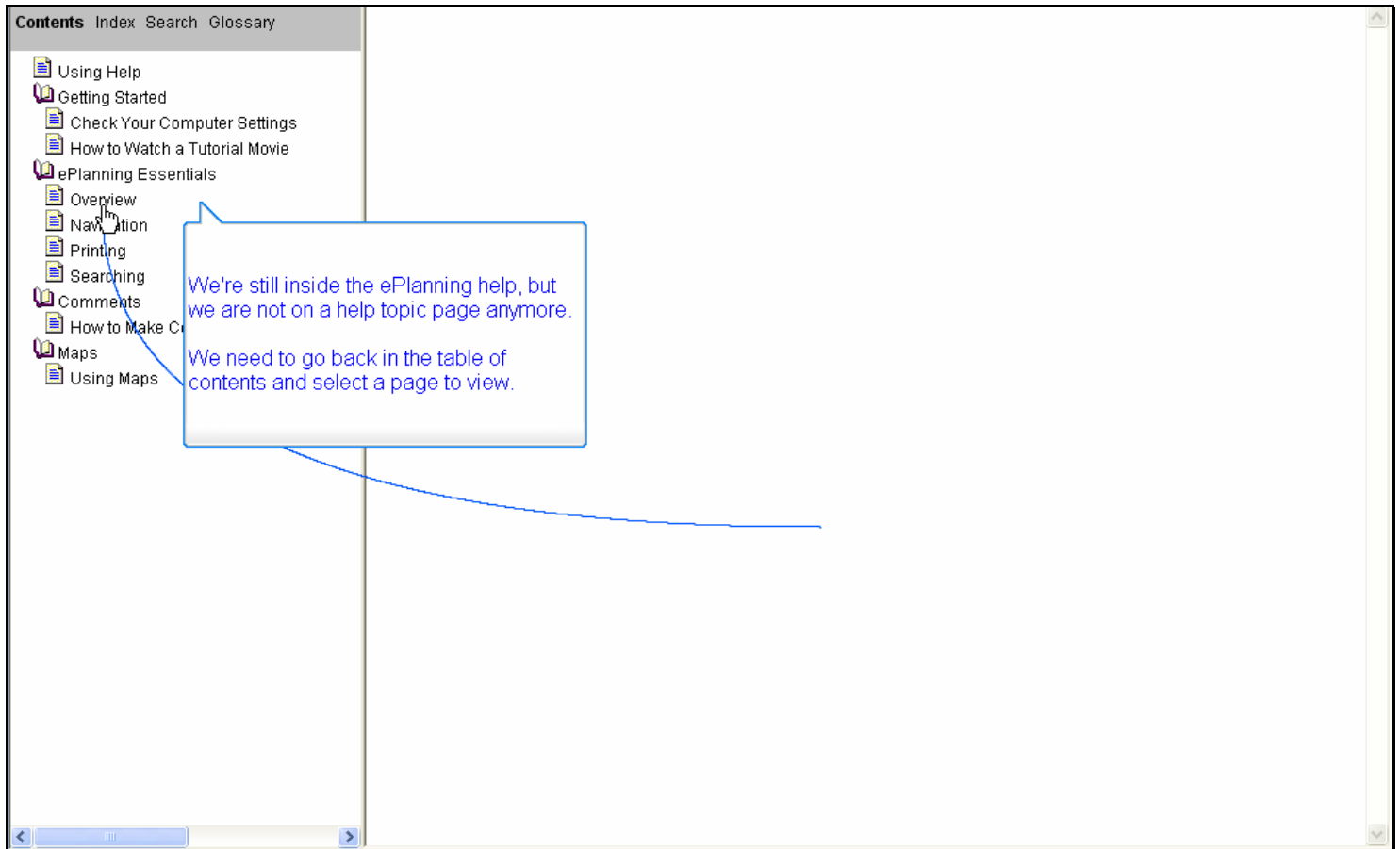
**Text Captions**

We're still inside the ePlanning help, but we are not on a help topic page anymore.

We need to go back in the table of contents and select a page to view.

Slide 20 - Slide 20

Text Captions

We'll select Overview again.

Slide 21 - Slide 21

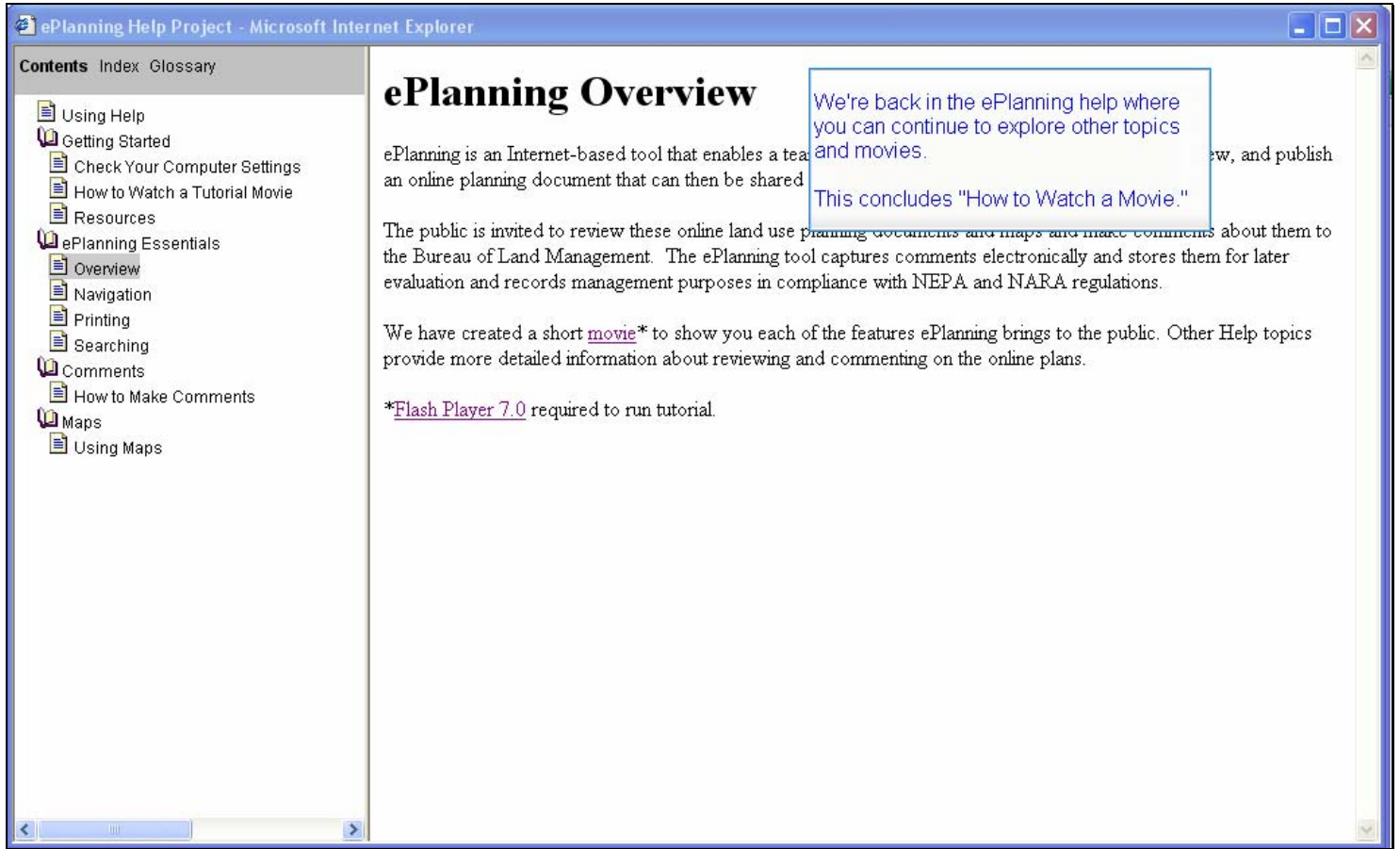

Text Captions

We're back in the ePlanning help where you can continue to explore other topics and movies.

This concludes "How to Watch a Movie."