

IHS iCare - BRICKELL, MARY - CHEMAWA H CT

File View Tools Window Help Quick Patient Search: []

Panel I IHS iCare - PTS 65 AND OVER - Panel Definition

New Open

Definition Layout Sharing Performance Layout Preview Auto Repopulate Options

*Panel Name: PTS 65 AND OVER

Panel Description: PATIENTS FOR INFLUENZA AND PNEUMOVAX

Population Search Options:

- No Predefined Population Search - Add Patients manually
- My Patients
- Patients Assigned to
- Scheduled Appts
- *QMan Template
- RPMS Register
- Ad Hoc Search

MMB-NON-INDIANS W VISIT IN 07	P	BRICKELL, MARY
MMB-PTS AGE 65 AND OVER	P	BRICKELL, MARY
SK ORTHO 1	P	BRWOOD, SHEILA F CPC
		WOOD, SHEILA F CPC
		WOOD, SHEILA F CPC

Select the **MMB-PTS AGE 65 AND OVER** item
Or your template name

* indicates required field

OK Cancel

Selected Rows: 1 | Visible Rows: 1 | Total Rows: 1

Selected Rows: 0 | Visible Rows: 0 | Total Rows: 0

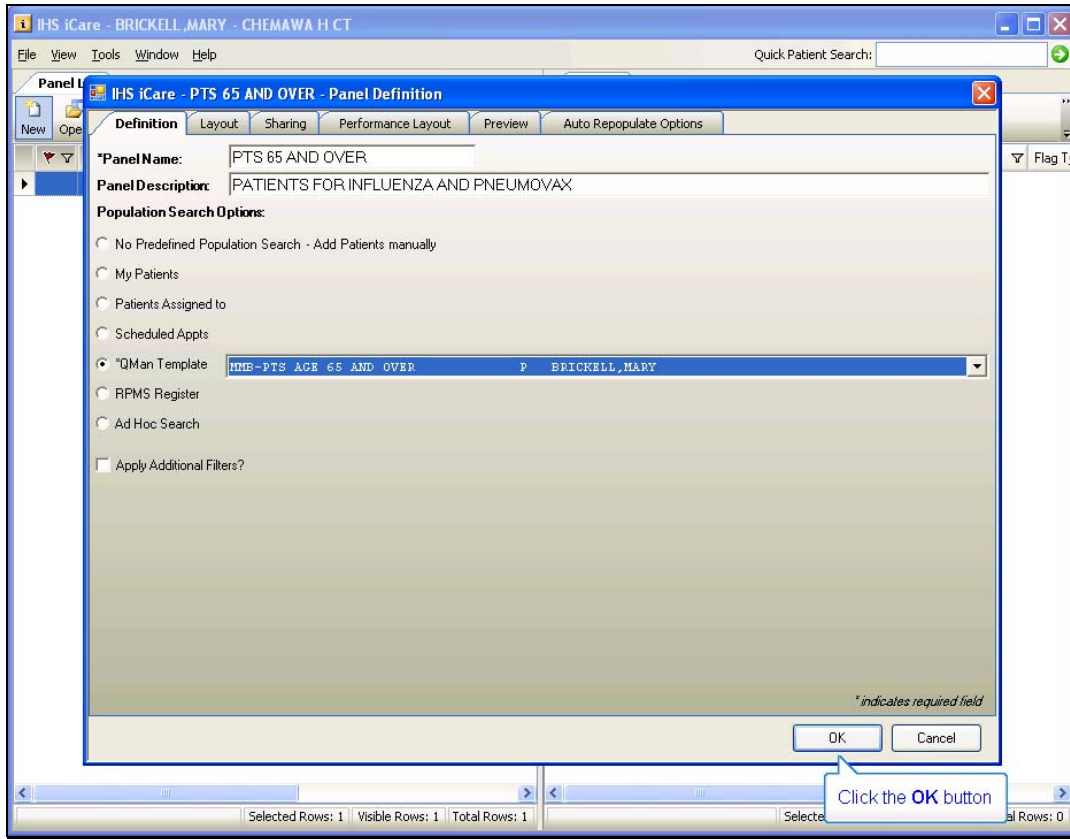

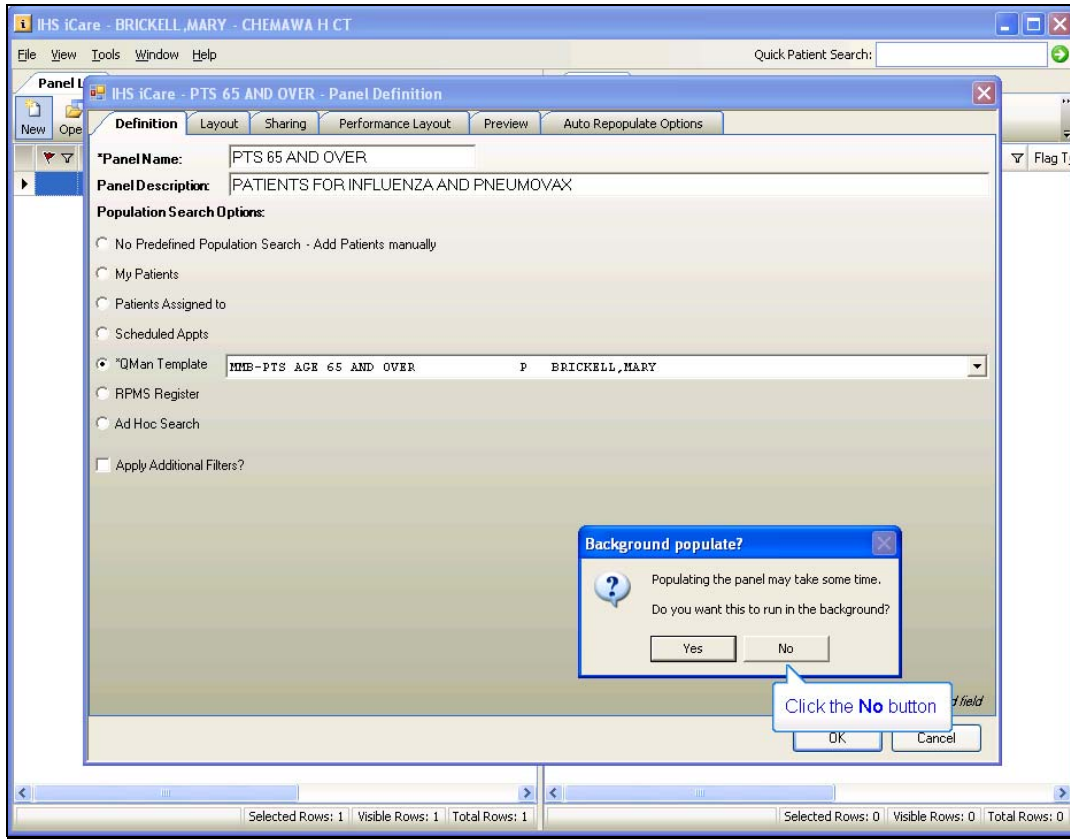

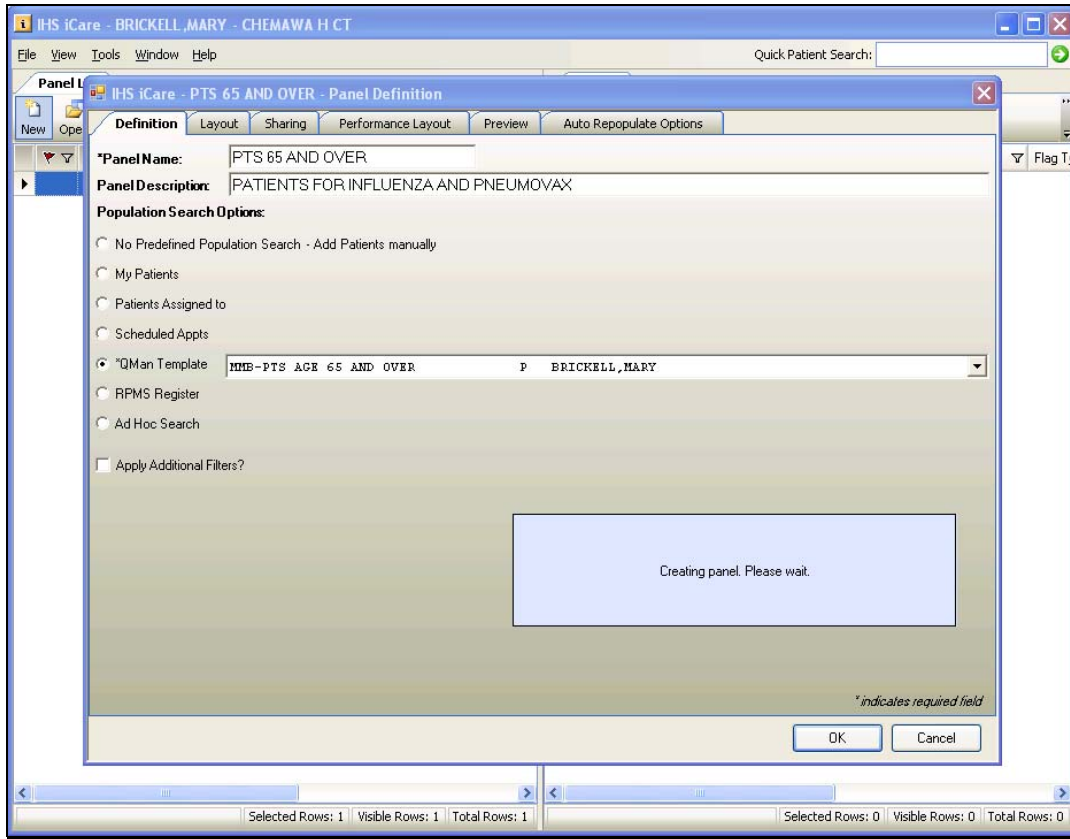

Panel Name	Panel Description	# of Pts	Last Upd
My test panel	Test panel	210	Jun 14, 2007
PTS 65 AND OVER	PATIENTS FOR INFLUEN...	380	Jan 10, 2008

The "Flag List" pane is currently empty. A "Quick Patient Search:" field is located at the top right of the window. A callout box with a blue border and white background is positioned over the "Panel List" table, containing the text "The IHS iCare window opens". Another callout box with a blue border and white background is positioned below the first one, containing the text "Opening panel 'PTS 65 AND OVER'" and "Please wait...". The status bar at the bottom of the window shows "Selected Rows: 1 | Visible Rows: 2 | Total Rows: 2" for the Panel List and "Selected Rows: 0 | Visible Rows: 0 | Total Rows: 0" for the Flag List.

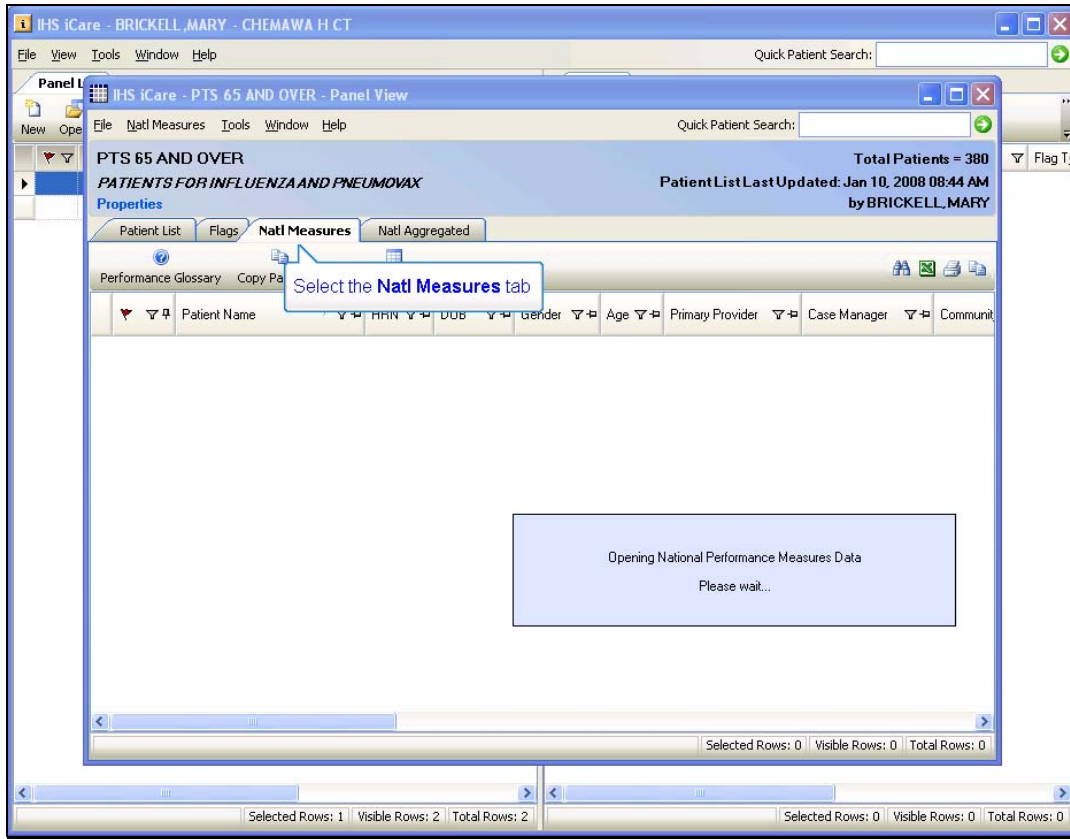

pat	Retinopat	Dental Ac	Sealants	Topical Fl	Influenza	Pneumov	Active IM	Pc
	NDA	NDA	NDA	NDA	(All)	NDA	NDA	NC
	NDA	NDA	NDA	NDA	(Custom)	NDA	NDA	NC
	NDA	NDA	NDA	NDA	(Blanks)	NDA	NDA	NC
	NDA	NDA	NDA	NDA	(NonBlanks)	NDA	NDA	NC
	NDA	NDA	NDA	NDA	N/A	NDA	NDA	NC
	NDA	NDA	NDA	NDA	NDA	NDA	NDA	NC
	NDA	NDA	NDA	NDA	NO	NDA	NDA	NC
	NDA	NDA	NDA	NDA	YES	NDA	NDA	NC
	N/A	YES	-	-	YES	N/A	N/A	N/A
	NDA	NDA	NDA	NDA	NDA	NDA	NDA	NC
	NDA	NDA	NDA	NDA	NDA	NDA	NDA	NC
	NDA	NDA	NDA	NDA	NDA	NDA	NDA	NC
	NDA	NDA	NDA	NDA	NDA	NDA	NDA	NC
	NDA	NDA	NDA	NDA	NDA	NDA	NDA	NC
	NDA	NDA	NDA	NDA	NDA	NDA	NDA	NC
	NDA	NDA	NDA	NDA	NDA	NDA	NDA	NC
	NDA	NDA	NDA	NDA	NDA	NDA	NDA	NC
	NDA	NDA	NDA	NDA	NDA	NDA	NDA	NC
	NDA	NDA	NDA	NDA	NDA	NDA	NDA	NC

pat	Retinopat	Dental Ac	Sealants	Topical Fl	Influenza	Pneumov	Active IM	Pap S
	N/A	NO	-	-	NO	YES	N/A	N/A
	YES	NO	-	-	NO	YES	N/A	N/A
	N/A						N/A	N/A
	N/A						N/A	N/A
	N/A						N/A	N/A
	N/A						N/A	N/A
	N/A						N/A	N/A
	N/A						N/A	N/A
	N/A	YES	-	-	NO	YES	N/A	N/A
	N/A	YES	-	-	NO	YES	N/A	N/A
	N/A	NO	-	-	NO	YES	N/A	N/A
	N/A	NO	-	-	NO	YES	N/A	N/A
	N/A	NO	-	-	NO	NO	N/A	N/A
	N/A	NO	-	-	NO	YES	N/A	N/A
	N/A	NO	-	-	NO	YES	N/A	N/A
	N/A	NO	-	-	NO	YES	N/A	N/A

Perf Met	Patient Name	HRN	Gender	Age	Next Appt	Highlight Box	Clinic	Next Appt P
NO	HIDDEN FOR PATIENT CONFIDENTIALITY							
NO	HIDDEN FOR PATIENT CONFIDENTIALITY							
NO	HIDDEN FOR PATIENT CONFIDENTIALITY							
NO	HIDDEN FOR PATIENT CONFIDENTIALITY							
NO	HIDDEN FOR PATIENT CONFIDENTIALITY							
NO	HIDDEN FOR PATIENT CONFIDENTIALITY				Jan 28, 2008	Dr. Kim 56		KIM, MISOO
NO	HIDDEN FOR PATIENT CONFIDENTIALITY				Feb 08, 2008	DR. HANSON 01		
NO	HIDDEN FOR PATIENT CONFIDENTIALITY				Jan 14, 2008	DR. HANSON 01		
NO	HIDDEN FOR PATIENT CONFIDENTIALITY				Feb 07, 2008	DR APPLGATE 01		APPLGATE MD, ROGER
NO	HIDDEN FOR PATIENT CONFIDENTIALITY				Jan 11, 2008	DR. HANSON 01		