Hoover West Proposed Wilderness Addition
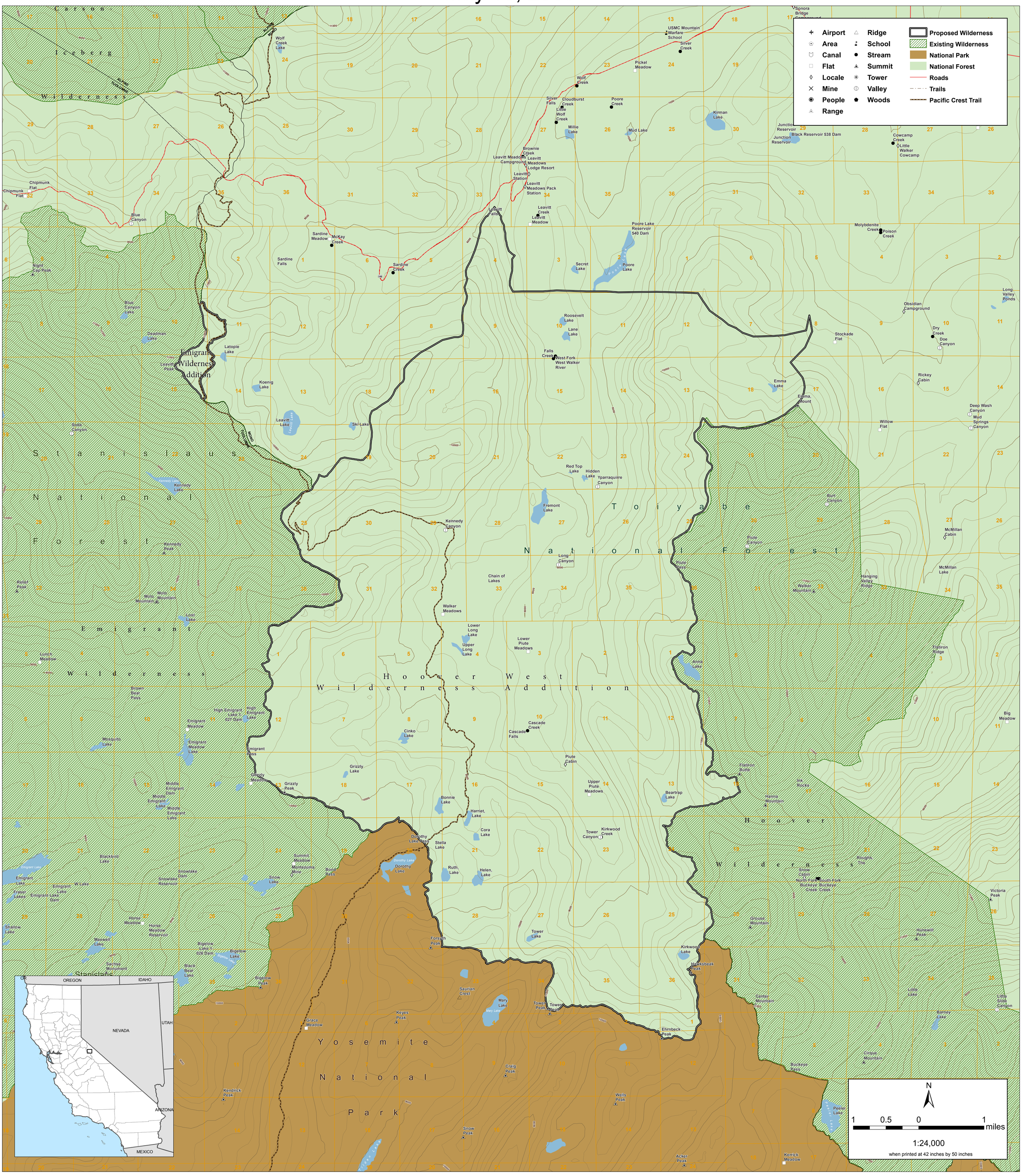
May 16, 2008