

**Before the  
FEDERAL COMMUNICATIONS COMMISSION  
Washington, DC 20554**

In the Matter of	)	
	)	
Nextel Communications, Inc. and	)	WT Docket No. 05-63
Sprint Corporation	)	
Application to Transfer Control of Licenses and	)	
Authorizations	)	

**PETITION TO DENY OF  
COMMUNITY TECHNOLOGY CENTERS' NETWORK**

1436 U Street, NW  
Suite 104  
Washington, DC 20009

March 30, 2005

## TABLE OF CONTENTS

SUMMARY .....	ii
I. Introduction.....	2
II. Standing .....	3
III. The Transaction as Presently Proposed Will Not Serve the Public Interest.....	6
A. The Wireless Broadband Industry is a New and Distinct Service Which will Have a Growing Importance in an Increasingly Mobile Society.....	6
B. Statements Made By the Applicants Regarding The Level Of Control That Will be Exerted By The Combined Entity Post Merger are Highly Misleading. ....	8
C. The Proposed Merger will Create Disproportionate Market Power in the Post-Merger Company Creating the Potential for Serious Anti-Competitive Activity. ....	13
1. The Merged Entity Will Hold Substantially all of the Available Spectrum in Most Major Cities. ....	13
2. The Grant of the Application Will Foreclose the Entry of Other Competitive Wireless Broadband Providers.....	16
3. Operators no Longer need Substantially all of the Available Spectrum to Offer Competitive Low Power Cellularized Broadband Service .....	18
4. The Commission Should Condition a Grant of the Application on Spectrum Divestitures in the 2.5 GHz Band in Order to Ensure Competition in the Wireless Broadband Services Industry. ....	21
IV. Conclusion .....	22

## EXHIBITS

1.	CTCNet Membership List
2.	Declaration of CTCNet Member YMCA of San Diego County
3.	Declaration of CTCNet Member Oklahoma City Community College
4.	List of Major Markets in Top 50 BTAs and EBS-BRS GSAs Controlled by Post-Combination Company
5.	Chart - All BRS Major Market GSAs Controlled by Post-Combination Company in Top 50 BTAs
6.	Chart - All EBS-BRS Major Market GSAs Controlled by Post-Combination Company in Top 50 BTAs

## SUMMARY

CTCNet, a national network of local community technology centers, dedicated to ensuring the availability of technology and training for underprivileged citizens, on behalf of itself and its members, hereby petitions the Commission either to deny the proposed merger and Transfer of Control Application of Nextel Communications, Inc. and Sprint Corporation, or condition any grant of such application on the divestiture of sufficient spectrum holdings and lease rights so as to ensure availability of sufficient BRS and EBS spectrum for new competitive entrants to the distinct new wireless broadband marketplace. CTCNet and its members would be directly and adversely affected by the excessive degree of market concentration that would result from this combination, the preclusion of competition in the new wireless broadband services marketplace and the combination's negative inevitable effect on prices and services.

Because the Wireless Broadband Service newly authorized for the 2.5 GHz band is portable, mobile, and promises true broadband speeds over a wide area, it is not analogous to xDSL or Cable, or even current cellular and PCS services, and is therefore a distinct market segment, which must not be rolled up by a single service provider. Contrary to the highly misleading statements and data provided by the Applicants, and as clearly demonstrated herein, the merger will create disproportionate market power and the potential for anti-competitive activity by the post merger company, which would control 100% of the available BRS spectrum in 24 major market areas located in the top 50 BTAs, and well over 70 percent of the BRS in 66% of these markets. Further, the post- merger company would control 100% of both the usable BRS and EBS spectrum in 7 major market areas located in the top 50 BTAs and well over 70% of all BRS and EBS

spectrum in 62% of these markets. Thus, the post-merger company would be in a position to use its market power to foreclose the entry of any other competitive wireless broadband providers into most major market areas located in the top 50 BTAs – and hence the potential for any true service and price competition in the new wireless broadband services market segment on either a regional or national basis.

CTCNet therefore requests the Commission either deny the Application, or require the combined entity to divest sufficient ownership or control of BRS spectrum to ensure that it has control over no greater than 5 BRS channels in any Major Market located within any of the top 100 BTAs in the UBS, no more than 12 of the commercially usable channels in any Major Market located within the top 100 BTAs in the BRS and LBS band segments, and no more than 50% of the MBS channels in any Major Market located in the top 100 BTAs. Such divestiture would ensure the availability of sufficient spectrum in these markets to allow for the development of competition within the new wireless broadband services marketplace.

**Before the  
FEDERAL COMMUNICATIONS COMMISSION  
Washington, DC 20554**

In the Matter of )  
 )  
Nextel Communications, Inc. and ) WT Docket No. 05-63  
Sprint Corporation )  
Application to Transfer Control of Licenses and )  
Authorizations )

**To: The Commission**

**PETITION TO DENY OF  
COMMUNITY TECHNOLOGY CENTERS' NETWORK**

Community Technology Centers' Network ("CTCNet"), on behalf of itself and its members, hereby submits its Petition to Deny the Application for Transfer of Control ("Application") filed on February 8, 2005, by Nextel Communications, Inc. ("Nextel") and Sprint Corporation ("Sprint") (collectively the "Applicants").<sup>1</sup> CTCNet believes that approval of the transfer of the Nextel licensed GSAs in the 2.5 GHz Band and spectrum leases to additional GSAs held by Nextel, will result in an excessive concentration of market power in the wireless broadband industry, a reduction in the potential for the availability of competitive wireless broadband services, and a resultant negative impact on the cost of such services to consumers. CTCNet therefore requests that the Commission either deny the Application, or specifically condition its grant on the divestiture of sufficient licenses or leases in the 2.5 GHz band to ensure that the combined Sprint/Nextel entity owns or leases no more than five (5) BRS channels located in the upper band segment ("UBS"), and has control through ownership, lease,

---

<sup>1</sup> CTCNet's petition is timely filed in accordance with the pleading schedule established by the Commission in its Public Notice DA 05-502, released February 28, 2005.

letter of intent, right of first refusal or other contractual right, to no greater than 12 of the 26 commercially usable UBS or lower band segment (“LBS”) channels, in any of the urban Major Markets defined by GSAs in the top 100 BTAs in the United States.<sup>2</sup> By imposing such a condition on the grant of the Application, the Commission will ensure the availability of sufficient spectrum for new competitive entrants to the wireless broadband marketplace as is required in the public interest.

## **I. Introduction**

CTCNet is a national non-profit organization, founded in 1990, comprised of more than one thousand local community organizations, and dedicated to improving the educational, economic, cultural and political life in their communities through technology. CTCNet provides resources, in the form of grants and technical support, as well as advocacy, to improve the quality and sustainability of community technology centers around the United States. CTCNet was founded with the understanding that in an increasingly technology-dominated society, people who are economically disadvantaged will be left further behind if they are not provided access to and training on information tools and services. CTCNet and its members are committed to providing technology tools, such as broadband Internet access and computer training, to citizens that may not otherwise have access to information technologies and services. CTCNet offers networking, capacity building, program development, and partnership opportunities as resources to enhance each affiliated center’s capacity to provide technology, communications services access and education to its community. Members of CTCNet

---

<sup>2</sup> All EBS and BRS spectrum occupies 198 MHz, but a minimum of 5% of the 120 MHz of BRS Spectrum must be reserved for educational usage.

include local community centers, community service programs or agencies, social action agencies, and alternative education programs. CTCNet uses its resources to promote the interests of community technology centers by identifying key technologies and services and promoting their cost-effective availability to these local technology centers and the underprivileged segments of the communities that they serve.

## **II. Standing**

CTCNet, a national network of local community technology centers, is dedicated to providing the economically disadvantaged with access to communications services and technology infrastructure through its member community centers, including many in communities affected by the proposed transfer of control in the above-referenced matter.<sup>3</sup> In order to provide training and sufficient access to various wired and wireless communications services and technologies, CTCNet and its members seek to obtain equipment and services in the most cost effective means possible. Additionally, because CTCNet and its member community centers would ultimately like to see such equipment and services generally available and affordable to the underprivileged citizens they serve, they strongly support and advocate robust competition among communications service providers as a means of promoting lower cost equipment and services.

CTCNet has a specific interest in the transportable or mobile wireless broadband services that have been authorized for EBS and BRS service providers in the 2.5 GHz spectrum band.<sup>4</sup> Because many of CTCNet's community centers and the economically

---

<sup>3</sup> See CTCNet Membership List attached hereto as Exhibit 1.

<sup>4</sup> See generally *Amendment of Parts 1, 21, 73, 74 and 101 of the Commission's Rules to Facilitate the Provision of Fixed and Mobile Broadband Access, Educational and Other Advanced Services in the 2150-2162 and 2500-2690 MHz Bands*, Report and Order ("*Report & Order*") and Further Notice of Proposed Rulemaking ("*FNPRM*"), FCC 04-135 (rel. July 29, 2004), 19 FCC Rcd 14165 (2004).

underprivileged people they serve are located within portions of communities not passed by traditional wired broadband services, CTCNet applauds the Commission's recent effort to ensure rapid deployment and competition in the 2.5 GHz spectrum band for the provision of such broadband services. Unfortunately, at the very moment the Commission took action to ensure the launch of a spate of new competitive wireless broadband services on this spectrum, two of the largest stake holders have sought to combine their controlling holdings, threatening to create an unhealthy level of market concentration that CTCNet believes will effectively foreclose the potential for meaningful competition in many markets, including those served by CTCNet and its members. CTCNet therefore believes that a grant of the proposed transfer of control will lead to spectrum warehousing, delays in service launches in otherwise deprived areas, and the preclusion of essential service and price competition that will have an adverse affect on the cost of any new wireless broadband service alternatives.

Section 309(d) of the Communications Act allows any "party in interest" to file a petition to deny. Such a party has been viewed as someone who is aggrieved or would be adversely affected by the outcome of the proceeding. CTCNet, its members and the people they strive to serve, would be effectively denied price competitive wireless broadband services as a result of the grant of the Application, and therefore will be directly injured if the Commission grants the Application in this proceeding. CTCNet, with offices in Washington D.C., is itself a consumer of communications services like those that are to be provided in the 2.5 GHz Band, and specifically would be able to have services provided over stations WOI93 and B461, two stations contained in the subject Application. Additionally, many CTCNet member community centers in markets with



BRS assets at issue in the proposed Application are also affected consumers of wireless broadband communications services.<sup>5</sup>

The fact that many people would be similarly adversely impacted by the transaction does not affect CTCNet's standing.<sup>6</sup> Additionally, the Commission has previously noted that the legislative history of Section 309(d)(1) makes plain Congress's unwavering goal to ensure that the Commission should consider petitions that advance interests legitimately related to the purposes of the Act.<sup>7</sup> The Act is full of references supporting the promotion of market competition in commercial communications services. Further, the Commission recently stated that one of the key spectrum management objectives that guided its adoption of new service rules for the 2.5 GHz band was "encouraging increased competition in wireless broadband through the creation of new opportunities for new entrants."<sup>8</sup> Therefore, CTCNet maintains that the grant of the proposed transfer of control, and the inevitable loss of potential wireless broadband competition in the 2.5 GHz band due to the threatened ensuing excessive degree of market concentration by the post-combination company in this proceeding, would be prima facie inconsistent with the public interest, convenience, and necessity.

---

<sup>5</sup> To this end, CTCNet has provided, as Exhibits 2 and 3 hereto, declarations from two CTCNet members in markets affected by the proposed merger and transfer application, stating that the proposed combination will create an entity with such high market concentration as to foreclose any potential for meaningful competition within the wireless broadband services market. Each entity concludes that it will therefore be directly and adversely affected by the resultant negative impact of such a lack of competition on wireless broadband service prices in its market.

<sup>6</sup> See *Memorandum Opinion and Order* in RM-2847 82 FCC 2d 89 (1980) at ¶ 19 citing 47 U.S.C. § 402(b)(6); 5 U.S.C. § 702; and *US v Scrap*, 412 US 669, 687-88 (1974).

<sup>7</sup> *Id.* at ¶ 18.

<sup>8</sup> *Report & Order*, 19 FCC Rcd 14165 at ¶ 5.

### III. The Transaction as Presently Proposed Will Not Serve the Public Interest.

#### A. The Wireless Broadband Industry is a New and Distinct Service Which will Have a Growing Importance in an Increasingly Mobile Society

While the Commission has touted the potential of the 2.5 GHz band as an opportunity to “provide competition to cable and digital subscriber line (DSL) services,” it also noted that there is an increasing demand for purely mobile or transportable data services.<sup>9</sup> In its recent *Report & Order* in Docket 03-66, the Commission noted that mobile Internet use grew by four hundred percent between 2000 and 2001 to near ten million.<sup>10</sup> Wireless Broadband is not the same service as xDSL, cable modem or any other wireless service. The EBS-BRS spectrum that may be further concentrated by the post merger company in this proceeding, if this Application is granted, is slated to be used to provide a new generation of broadband data services that will be fully portable and/or mobile, and will not be restricted by a subscriber’s physical geographic location within a service area. This is separate and distinct from anything that has ever existed in the telecommunications marketplace.

Wireless services that have been offered in connection with cellular or PCS telephone services to date are not broadband, as their data transmission speeds and capacities have approximated those available over wireline dial up connections.<sup>11</sup> These cannot be considered the same market for portable and mobile wireless broadband services as will be made available if EBS-BRS spectrum is developed for new wireless broadband uses. Similarly, xDSL and cable modem type broadband data services cannot

---

<sup>9</sup> *Report & Order*, 19 FCC Rcd 14165 at ¶ 3.

<sup>10</sup> *Id.*

be considered the same market as EBS or xDSL because of the significant availability limitation of these services, including general geographic limitations related to the subscribers in the market area that may actually receive the service (e.g., distance from central office, or cable plant restrictions), as well as the absolute limitations on a subscriber's ability to be connected outside a wired local area network. The development of WiFi technology services has to some extent provided xDSL or cable modem subscribers with slightly more portability around a wired local area network, but the growth of WiFi as a truly ubiquitous mobile or transportable service is severely handicapped by strict limitations associated with its shared spectrum architecture and short range capabilities. The Commission's recent rule changes regarding the 2.5 GHz band will give wireless broadband operators their first opportunity to construct nationwide or regional portable or mobile service networks on dedicated spectrum with service levels at true broadband speeds, if sufficient spectrum is available. Allowing any one operator to lock up the majority of usable EBS-BRS spectrum in the major market areas located within the top 100 U.S. BTAs in this new and distinct telecommunications market segment will create an entity with disproportionate market power and an incentive to stifle the potential for true competition within the fledgling wireless broadband service marketplace.

---

<sup>11</sup> A review of current plan offerings by the major PCS and Cellular providers confirmed that current data speeds on their networks remain slightly higher than dial up, but well below current broadband speeds.

**B. Positions Taken By the Applicants Regarding The Level Of Control That Will be Exerted By The Combined Entity Post Merger are Highly Misleading.**

The Application attempts to make a case for the merger of these entities by arguing that the portfolios of spectrum in the 2.5 GHz Band and related spectrum leases held by the two companies are largely complimentary, that the resulting entity would not hold sufficient spectrum in its markets to create disproportionate market power and that competitors would not be barred entry to these markets. However, the arguments and data advanced in the Application to arrive at this conclusion are highly misleading.

This Application, in which the applicants are seeking a transfer of control of one thousand four hundred and sixty four (1,464) licenses, makes numerous claims regarding the configuration of the 2.5 MHz band and authorized services, the overall amount of available spectrum, the nature of the holdings at issue, and the resultant holdings of a combined company – many of which appear misleading and to be an attempt to distract the Commission from evaluating this potential market concentration on the proper basis. Many of these claims are supported by a confusing spectrum holdings analysis chart, as well as a joint declaration of vice presidents of each of the two companies with direct oversight responsibility for each company’s 2.5 GHz licensed and leased spectrum holdings (“Joint Declaration”). Through a careful weave of statements, the Application attempts to create an image that this gigantic merger between two multi-billion dollar companies, and the two largest stakeholders in the 2.5GHz band, would have almost no effect whatsoever on the potential competition that must be created within the fledgling wireless broadband industry. Such a conclusion based on the Applicant’s claims is incorrect and misleading for many reasons.

First, the Applicants rely on an evaluation of each company's holdings based on Rand McNally Basic Trading Areas ("BTA"), a formula and analysis never used in the historical EBS-BRS spectrum for evaluating the overall market. While this may be a convenient way of looking at spectrum holdings around the country on other spectrum bands that were awarded at their onset by BTAs at auction, BRS and EBS stations were almost exclusively awarded since the creation of the band on a site-by-site basis.<sup>12</sup> All licensed stations were recently granted the right to a distinct Geographic Service Area ("GSA"), based on its earlier 35 mile Protected Service Area ("PSA") with truncations to resolve certain overlap issues.<sup>13</sup> Rand McNally-defined BTA authorizations<sup>14</sup> as used in the BRS and EBS spectrum have been extremely limited and were only awarded in the Commission's 1996 Auction #6, for service on commercial BRS spectrum capacity in those very limited areas within the 493 BTAs that were either not already site licensed during the previous 20 years or for which a site license application was not already pending.<sup>15</sup> No BTA authorizations have ever been awarded on EBS frequencies, and it is far from certain that they ever will be.<sup>16</sup>

Second, the Commission's former and new rules rely on a completely different method than BTAs for determining service areas in which licensees are authorized to

---

<sup>12</sup> In *Second Order on Reconsideration in Gen Docket 90-54*, released June 21, 1995, 10 FCC Rcd 7074, at ¶ 19., the Commission extended the site based licensing scheme to provide licensees with a 35 mile protected service area ("PSA") for each license.

<sup>13</sup> *Report & Order*, 19 FCC Rcd 14165 at ¶ 54.

<sup>14</sup> See <http://wireless.fcc.gov/auctions/data/maps/bta.pdf>.

<sup>15</sup> See Public Notice, dated March 29, 1996, <http://wireless.fcc.gov/auctions/06/releases/62216.pdf>; see also *Report and Order, in re Auction of MDS, MM Docket 94-13*, released June 30, 1995.

<sup>16</sup> Although the FCC is currently considering auctioning unlicensed EBS spectrum based on larger MEAs, no such auctions have been held and so such spectrum and served populations remain unavailable to any party at this time. See *Report & Order*, 19 FCC Rcd 14165 at ¶ 266.

provide services. The traditional regime, PSA, has recently been slightly modified so that the new rules now necessitate that each respective EBS-BRS licensee be permitted to provide services in only their distinct GSA. With few exceptions, nearly all of the EBS-BRS spectrum licensed in and around the 50 largest Rand McNally “BTAs” has been traditionally licensed on a site-by-site basis, for which the most populated areas within these BTAs are covered by GSAs. Exhibit 4 hereto details the 50 largest Rand McNally BTAs by rank and includes all of the major market area EBS and BRS licensed GSAs (“Major Market”) located within those BTAs. These Major Markets constitute the traditionally site-by-site licensed EBS-BRS spectrum that covers the vast majority of population within the Major Market covered by the BTA and, most important, the vast majority of the EBS-BRS spectrum that could be (and is already) licensed within the BTA. Any analysis of any entity’s EBS-BRS holdings must primarily be focused on the number of GSA channels it controls within a given Major Market and not every megahertz pop within a BTA.

Third, because there are no current EBS BTA authorizations, the Applicants’ attempt to quantify their proportional holdings by comparing their holdings (measured mostly in MHZ x GSA-covered population) proportionally against markets (measured as all EBS and BRS MHZ x BTA-covered population) is exceedingly misleading. Inclusion of currently unavailable EBS spectrum to that actually available in any given market artificially and misleadingly reduces the apparent relative size of the Applicants’ actual spectrum holdings. Simply stated, by artificially and systematically inflating the

denominator, the calculation of their percentage holdings in any given market appears smaller, and thus less significant in a market power analysis.<sup>17</sup>

Fourth, in one section of the Application, the Applicants go out of their way to claim that 62% of all spectrum in the band cannot be commercially licensed – the EBS spectrum - but must be leased from educational EBS licensees, who may not elect to lease out any of their excess capacity.<sup>18</sup> The Applicants also point out that EBS licensees that lease spectrum are required by regulation to retain a portion of that capacity for satisfying their formal educational mandate, which they may elect to satisfy through the continued provision of traditional video, rather than broadband services.<sup>19</sup> But in the actual analysis of the percentage of their post-combination market holdings and the resultant availability of spectrum for additional competitive broadband service providers in the marketplace, the Applicants do consider spectrum under EBS leases as spectrum available to them, and include these holdings, as well as their BRS holdings in the evaluation they make against all allegedly available spectrum. Further, the Applicants

---

<sup>17</sup> In fact, the Applicants may also be systematically reducing the size of the numerator as well. In the FNPRM in WT Docket 03-66, Sprint has taken the position that as a commercial BTA holder, it should be afforded an exclusive last chance right to license any unused EBS spectrum prior to an EBS white space auction under the old “wireless cable exception” now contained within Section 27.1201 of the Commission’s Rules (a position opposed by most EBS commenters). So if spectrum and populations in EBS white space were to be considered at all, the Applicants in markets where they hold commercial BTA authorizations should have counted all unlicensed EBS Spectrum in a BTA as part of their exclusive holdings. This would have greatly increased the size of the reported holdings in comparison to market spectrum availability. *See Reply Comments of Sprint Corporation in WT Docket 03-66, filed February 8, 2005, at p. 16.* It is also unclear from the Application whether the Applicants are attributing to themselves the full pops for the BTA for each commercial channel less any pops in GSAs within the BTA that they do not control. CTCNet wants to make certain that the Applicants are fully reporting all of their rights to exclusively license spectrum and not simply spectrum for which they hold current authorizations.

<sup>18</sup> This raises a very real possibility that in markets where the Applicants report that they hold or lease substantially all of the available BRS spectrum, and lease some portion of the currently licensed EBS spectrum, that in fact they control all spectrum that is available to any commercial operator within that market. As the Applicants acknowledge, the licensees of any currently unleased EBS spectrum in such markets may simply be unwilling to lease to any commercial operator.

<sup>19</sup> *Application at pp. 45 & 49 & Joint Declaration at ¶ 7.*

include in the universe of allegedly available spectrum against which they measure their combined holdings, not only all of the potentially unavailable existing EBS licensed stations, but also currently unavailable EBS White Space spectrum. Thus, on one hand, they argue that there is significant EBS spectrum that may not be able to be used, but on the other hand they are claiming in their actual analysis that such EBS spectrum would be completely available for all competitors. If the Applicant's want to minimize the impact of leased EBS spectrum in their analysis of the effect of their combined holdings on market competition, they should simply ask the Commission to only review this combination based on the post-combination concentration of their BRS holdings alone.

Fifth, the Applicants don't provide any information regarding existing rights of first refusal, letters of intent or other contractual rights they hold with respect to the leasing of excess EBS or BRS capacity within individual Major Markets. While such rights may or may not actually be part of current valid leases, they do afford special rights to the Applicants to increase their spectrum holdings and to potentially preclude the availability to competitors of any spectrum that is subjected to these obligations. Additionally, while the Applicants claim they must renegotiate many leases for broadband rather than video uses, they do not explain whether such leases are subject to exclusive negotiations, contain arbitration clauses or other renewal obligations, or whether a failure to reach accord would free up lessors and make this spectrum available to be leased or acquired by competitors.<sup>20</sup>

---

<sup>20</sup> It is quite possible that failing to obtain flexible use rights in any renegotiation of such a videocentric lease, the combined merged entity would simply preserve the unusable lease with its present limitations for the sole purpose of ensuring that such spectrum remains unavailable to potential competitors.



The Applicants' analysis based on BTAs obscures the concentration of spectrum that the merged companies will hold in the Major Markets located within the 50 largest U.S. BTAs, and is misleading to the Commission with respect to the correct method under which this post-merger entity's combined holdings must be evaluated from an antitrust and public interest standpoint. To build a viable, competitive service, a competitor must have access to Major Markets. Any suggestion in this analysis that ample spectrum remains for competitors in outlying rural areas or in secondary or tertiary markets does not demonstrate that the merger will not create excessive market power, or that any competitor would be able to launch any viable regional (let alone national) competitive service using the available remaining spectrum. Accordingly, the proper method by which to evaluate the concentration of the Applicants' holdings would be on the basis of their actual licensed and leased GSAs, in both the EBS and BRS bands, located in the Major Markets within the top 50 U.S. BTAs, as analyzed by CTCNet below.

**C. The Proposed Merger will Create Disproportionate Market Power in the Post-Merger Company Creating the Potential for Serious Anti-Competitive Activity.**

**1. The Merged Entity Will Hold the Bulk of The Available Spectrum in Licensed Major Market GSAs in the Top 50 U.S. BTAs.**

As discussed above, the Applicants have provided the Commission with an artificial and warped view of the degree of control that the merged company will hold within the 2.5 GHz band and, consequently, within the wireless broadband marketplace. Through use of BTAs, a geographic measurement unit that does not accurately reflect their holdings or influence (or the Commission's current EBS-BRS rules) the Applicants'

have attempted to minimize the apparent impact of the merger. As previously stated, the bulk of the licenses in the 2.5 GHz band were awarded by the Commission on a site-by-site basis and have only recently been converted to geographic licenses, based on their traditional 35 mile PSA with reductions for overlaps. Most of the service areas leased or acquired by the Applicants center on major urban population centers located within the Rand McNally defined basic trading areas. The reason for the Applicants' attempt to minimize their control of such Major Markets by lumping them into larger more open geographic regions is self-evident and self-serving.

Because the licenses are issued by GSA, are held by GSA, were assembled and collocated on the basis of GSAs, the Commission must assess their aggregation and the effect of any concentration based on GSAs. For the purpose of its analysis, CTCNet properly examined the actual EBS and BRS GSA holdings of the Applicants serving the urban Major Markets of the top 50 U.S. BTAs. This data can be found at Exhibit 4 hereto.

CTCNet's analysis reveals that the post-merger entity would control more than 50% of all BRS GSAs covering the Major Markets in 40 out of the top 50 BTAs (it should be noted that Major Market GSAs in five of the 50 BTAs are primarily controlled by BellSouth). The combined entity would control more than 70% of the BRS GSA Major Markets in 33 of the Major Markets; over 80% in 30 of the Major Markets; over 90% in 28 of the markets; and **100% in 24** GSA Major Markets of the largest 50 BTAs. Based on these factors, it is very apparent the resulting company would be in a position to use its market power to effectively deny any competitor access to any significant amount

of commercial spectrum in over 66% of the top 50 markets.<sup>21</sup> The following diagram represents the total amount of actual licensed BRS GSAs the Applicants would control post-combination and the spectrum that would remain available for competitors in the GSA Major Markets located within the 50 largest BTAs following the combination.<sup>22</sup>

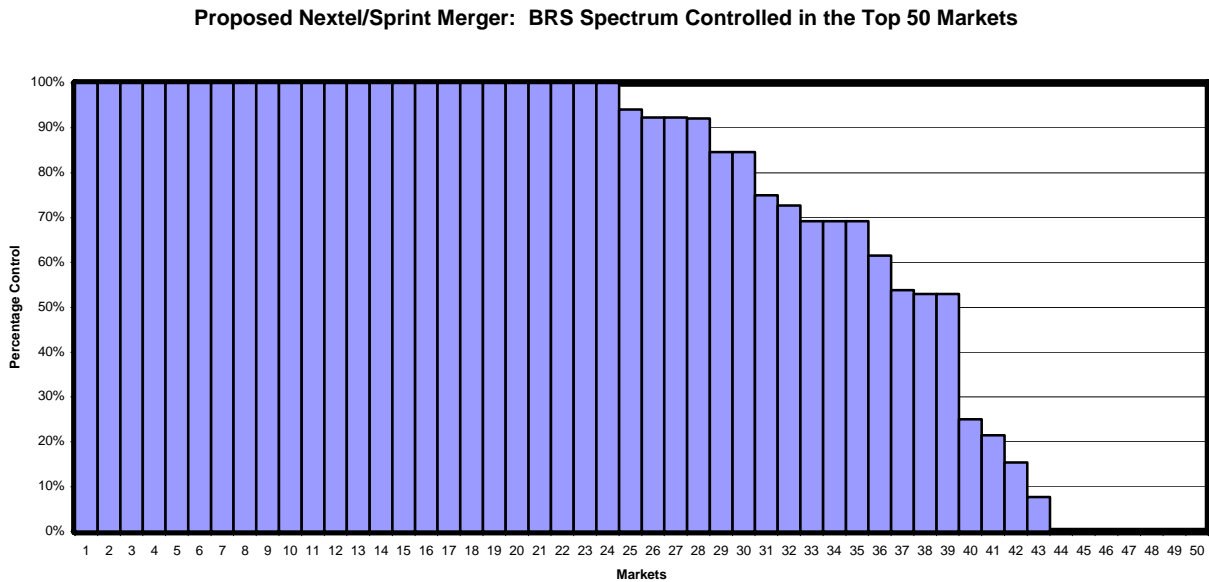

Our analysis also demonstrates that the merged company would control over 50% of the Major Market GSAs for all commercially usable 2.5 GHz spectrum (including leased EBS spectrum) in 38 of the top 50 BTAs. The combined entity would hold over 70% of such spectrum in 31 of the Major Markets; over 80% in 24 of the Major Markets; over 90% in 11 of the Major Markets; and **100% in 7** of the Major Markets. These factors again demonstrate the resulting company would be in a position to use its market

<sup>21</sup> It should also be noted that if this analysis were performed on the GSA Markets in the top 40 BTAs only, the concentration levels for the post merger combined entity would be even higher, since their combined holdings in the Market Areas within BTAs 41-50 is less. See Exhibit 4..

<sup>22</sup> The market numbering in the following chart does not directly correspond to BTA rank of the specific Market Area evaluated, but is provided to illustrate the total percentage of BRS GSAs licensed in the Market Areas located within the 50 largest BTAs that the combined company would control. The full Chart, including specific Market Area names per BTA is provided as Exhibit 5 hereto.

power to effectively deny any competitor access to any significant amount of 2.5 GHz spectrum in 62% of the top 50 markets, and any access whatsoever in 7 of those markets. The following diagram represents the total amount of actual licensed BRS and EBS GSAs the Applicants would control post-combination and the spectrum would remain available for competitors in the Major Markets located within the 50 largest BTAs following the combination.<sup>23</sup>

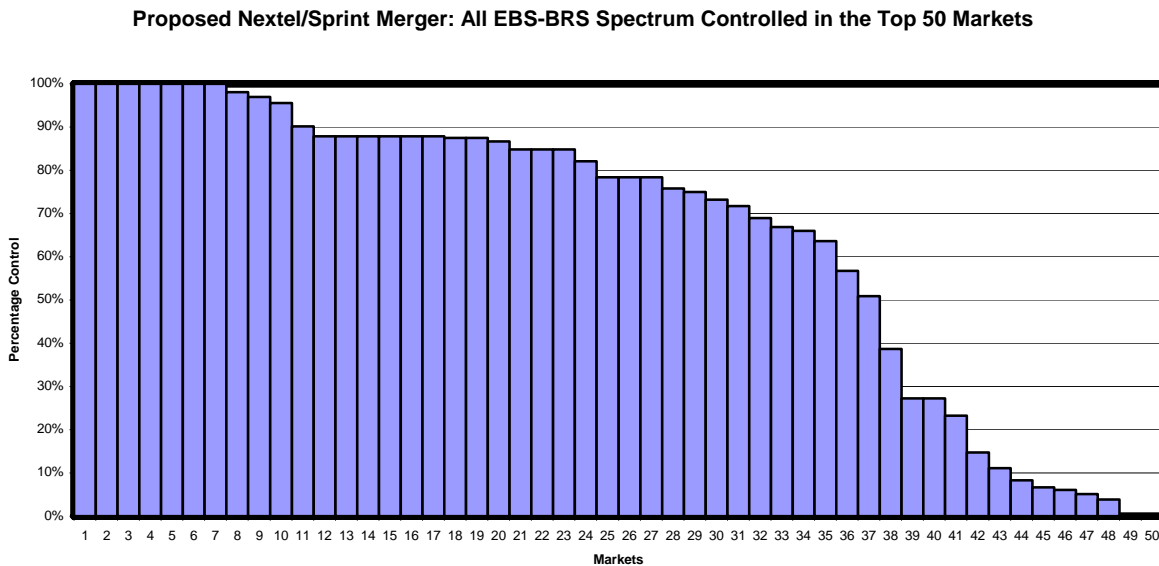

**2. The Grant of the Application Will Foreclose the Entry of Other Competitive Wireless Broadband Providers.**

Section 310(d) of the Communications Act requires the Commission to determine that a proposed transfer of control of a company holding radio licenses would serve the public interest, convenience and necessity.<sup>24</sup> As part of that analysis, the Commission

<sup>23</sup> The market numbering in the following chart does not directly correspond to BTA rank of the specific Market Area evaluated, but is provided to illustrate the total percentage of BRS and EBS GSAs licensed in the Market Areas located within the 50 largest BTAs that the combined company would control. The full Chart, including specific Market Area names per BTA is provided as Exhibit 6 hereto.

<sup>24</sup> 47 U.S.C. § 310(d) (1996)

must carefully consider the potential antitrust consequences of a proposed merger in conjunction with other public interest factors.<sup>25</sup> This review is required to consider such factors as the potential effects of a merger on competition and how consumers will be affected thereby.<sup>26</sup> As discussed above, the proposed combination of Sprint and Nextel's holdings in the 2.5 GHz band would create a post-merger company with highly concentrated market holdings within the major urban areas located in the top fifty U.S. BTAs, and thus a post-merger entity with disproportionate market power in the fledgling wireless broadband industry. Such extreme spectrum concentration and market power would inevitably create an anti-competitive environment that would result in the preclusion of competition and have a negative impact on the availability of services and competitive prices to consumers for new wireless broadband.

Such preclusion of competitors appears to be an absolute certainty in 24 Major Markets where the combined company will own or lease all or nearly all commercially usable BRS and EBS spectrum in the 2.5 GHz band (or over 80%). Further, because as discussed above, the Applicants have admitted that much of the EBS spectrum may be completely unavailable for commercial use (depending on the needs of the educational licensees that hold it), the fact that the merged company would hold rights to all or substantially all of the available commercial BRS spectrum in over 30 of the top 50 U.S. BTAs will also almost certainly lead to anti-competitive behavior by the combined company.

---

<sup>25</sup> See *In re Craig O. McCaw and American Telephone and Telegraph Co.*, Memorandum Opinion and Order, 9 FCC Rcd 5836, at 5844 (1994).

<sup>26</sup> Id.

The Applicants attempt to create a false impression that their merger will not create such undue market power because the portfolios of the two companies are largely complimentary, with the majority of holdings for each of the two companies coming from different regions of the country, and that “on a nationwide basis a majority of the [spectrum] will remain available for other carriers to use.”<sup>27</sup> However, the mere fact that in most cases the two companies are assembling spectrum portfolios from different markets does not mean that their combination will not result in the creation of disproportionate market power. While two large stakeholders may each attempt to launch competitive national services where each is in a position to serve a sizeable number of Major Markets within the United States, combining these holdings within a single company in such a way as to deny any other competitor significant access to Major Markets located in 30 of the top 50 U.S. Major Market BTAs would essentially foreclose the possibility of any true competition on a national level, preclude it in most regions – and completely preclude competition in numerous Major Markets. The fact that spectrum in outlying rural areas may remain available for competitors would not allow these competitors any true competitive access to the Applicants’ markets, much less a viable shot at creating a national or regional competitive service.<sup>28</sup>

**3. Operators no Longer need Substantially all of the Available Spectrum to Offer Competitive Low Power Cellularized Broadband Service**

The aggregation of spectrum within markets began at a time when the spectrum was being used for commercial wireless video services. At that time, in order to provide

---

<sup>27</sup> Application at p. 49 and Joint Statement at ¶ 12.

a level of service that was competitive with the offerings of local wired cable television services, wireless operators sought to aggregate, through purchase or lease, all available channels within the service band. While operators were free to own or lease commercial BRS spectrum (then MDS), they were only allowed to lease certain excess capacity of educational EBS (then ITFS) licensees. As technology allowed cable television to offer more and more channels at reasonable cost, wireless operators with access to a limited number of channels found that the only way to compete was through the implementation of costly digital compression. When it became apparent that this spectrum band might be usable for wireless broadband services, large corporations began buying up the local markets in an attempt to develop a national footprint for such services.<sup>29</sup> Thus, after the aggregation of legacy local wireless cable companies and channels and a successive series of acquisitions by large telecommunications companies of the resultant aggregators, the present consolidation would now place control of the bulk of available spectrum within major U.S. Major Markets in the hands of a single entity.

However, most operators today would likely acknowledge no single operator requires all 33 channels within a given market to provide a viable wireless broadband service. In fact Sprint and Nextel, individually and through the Wireless Communications Association International, an industry group representing commercial operators in the 2.5 GHz band, have lobbied for relatively lax safe harbors for EBS substantial service showings at renewal time, essentially allowing unused stations to

---

<sup>28</sup> Certainly, in order to have any real chance to create a successful competitor to the combined Sprint-Nextel, any potential competitor must be able to achieve the economies of scale that would result from of a national or regional build out.

<sup>29</sup> A summary of some of these transactions can be found on the National ITFS Association website at [http://itfs.org/articles/recent\\_transactions.htm](http://itfs.org/articles/recent_transactions.htm)

obtain renewals based solely on their association with existing market systems.<sup>30</sup> Such a position reflects an expectation by Sprint and Nextel that they would not have need for all their licensed and leased BRS and EBS spectrum in the 2.5 GHz Band.<sup>31</sup> Nonetheless, while the Applicants acknowledge that many elements of their business plan remain under development, they still attempt to create a case for the grant of this unnecessary and unprecedented aggregation of spectrum in the 2.5 GHz band. While the Applicants post combination need for so much spectrum remains unexplained, it is clear their past record of actual usage of such large spectrum holdings was inadequate. For example, Nextel discloses that of the 1,464 commercial BRS authorizations to be transferred only 412 (or 28%) are constructed.<sup>32</sup>

While the Applicants attempt to create the impression that they have a bold and unique plan for the spectrum that will require the combined holdings of the two companies, these claims have no basis in fact or reality. The Applicants' throw around such terms as "intuitive user service" and "wireless interactive multimedia service", while admitting that their services will likely be "data-centric focused," but refusing to refer to them simply as "Broadband".<sup>33</sup> Without specifics as to their actual spectrum requirements, the Applicants' state they will have to "develop innovative, technically

---

<sup>30</sup> See Comments of Sprint Corporation, in Further Notice of Proposed Rulemaking in WT Docket 03-66, submitted January 10, 2005, at pp.8-9; Comments of Nextel Communications, in Further Notice of Proposed Rulemaking in WT Docket 03-66, submitted January 10, 2005 at pp.2-4; Comments on Further Notice of Proposed Rulemaking, submitted by Wireless Communications Association International, Inc. on January 10, 2005 in WT Docket 03-66 at p 10-13.

<sup>31</sup> See WCAI Comments at P. 12 ("it is an unavoidable reality that system operators must hold spectrum in reserve for future growth").

<sup>32</sup> See Application, FCC Form 603, BRS Authorizations to be Assigned or Transferred at Questions 87, 88, 94.

<sup>33</sup> Application at pp. 43 & 46 & Joint Declaration at ¶ 4.



sophisticated uses of the spectrum that differ from the types of services offered in lower-frequency bands.”<sup>34</sup> At a minimum, the Applicants should be required to detail and rationalize their specific plans for usage of whatever spectrum will result in the post combination entity.

**4. The Commission Should Condition a Grant of the Application on Spectrum Divestitures in the 2.5 GHz Band in Order to Ensure Competition in the Wireless Broadband Services Industry.**

In light of the significant concentration of spectrum rights that would occur if this Application were granted, CTCNet requests that the merged entity be required to divest itself of the control of sufficient BRS and EBS spectrum, so as to ensure the potential for meaningful competition within the wireless broadband industry in each of the urban Major Markets defined by GSAs in the top 100 BTAs. Because as the Applicants themselves admit, leased EBS spectrum may not be an alternative in certain markets, the Commission should require the combined entity to divest itself of sufficient ownership or control of BRS spectrum to ensure that it has control over no greater than five (5) BRS channels located in the upper band segment (“UBS”), and no greater than a total of 12 of the 26 commercially usable UBS and lower band segment (“LBS”) channels, in any of the urban Major Markets defined by GSAs in the largest 100 BTAs within the United States<sup>35</sup> Further, in no case should the Commission permit the post combination entity to control more than 50% of the total amount of mid band segment Channels in any of the urban Major Markets defined by GSAs in the top 100 BTAs.

---

<sup>34</sup> Application at pp. 46 & Joint Declaration at ¶ 6.

<sup>35</sup> Control should be deemed to include ownership, lease, right of first refusal, letter of intent, non-compete, or any other form of option to use the spectrum or preclude others from using it.

**IV. Conclusion**

Accordingly, for the foregoing reasons, CTCNet respectfully requests that the Application and proposed merger be denied or conditioned on a requirement that the post merger entity divest itself of sufficient spectrum in the 2.5 GHz band to ensure the availability of adequate spectrum for competitive broadband operators within the urban Market Areas defined by GSAs in the largest 100 BTAs in the United States.

Respectfully submitted,

COMMUNITY TECHNOLOGY  
CENTERS' NETWORK

By:  3/30/2005  
John Zoltner  
Director of Strategy & Development

By:  3/30/2005  
Ryan Turner  
Director of Policy & Communications

March 30, 2005

CTCNet

# Exhibit 1

## **CTCNet Membership List**

### **ALABAMA**

Alabama Neighborhood Networks Consortium, Inc.  
Frewin D. Osteen, Dee Edwards  
800 Hinson Ave  
Prichard, AL 36610  
Tel: 251-456-3324  
Fax: 251-456-3334

BGC of Central Alabama / BGC of NE Jefferson Cty  
Scott Tucker  
P.O. Box 10391  
Birmingham, AL 35202  
Tel: 205-815-0705  
Fax: 205-856-1944

BGC of South Alabama/ Theodore Tillman's Corner  
Alfreda Williams  
5760 Theodore Dawes Rd.  
Theodore, AL 36660  
Tel: 334.432.1235  
Fax: 251-653-7429

BRIDGES/ Employers' Child Care Alliance  
Kim McManus  
3766 Pepperell Pkwy.  
Opelika, AL 36801  
Tel: 334-749-8400  
Fax: 334-749-9398

Jefferson State Community College  
Chris House  
2601 Carson Rd.  
Birmingham, AL 35215  
Tel: 205-856-7973  
Fax: 205-856-6033

Life, Inc.  
Kermit Elliot

2900 Fairbanks Avenue  
Huntsville, AL 35816  
Tel: 256-536-4383  
Fax: 256-536-4823

Lowndes County Public Schools  
Catherine Sawicki, Dr. J. Wm. Covington  
PO Box 755  
Hayneville, AL 36040  
Tel: 334-548-2131  
Fax: 334-548-5262

Macon County Tuskegee Public Library  
Maperal Clark  
302 South Main St  
Tuskegee, AL 36083  
Tel: 334.727.5192  
Fax: 334-727-5989

Miles College  
Darren R. Moss, Ricki Lee  
5500 Myron Massey Blvd  
Fairfield, AL 35064  
Tel: 205-929-1542  
Fax: 205-929-1542

Tuskegee University / Lowndes County Community Life Center  
George Hunter  
126 Snowhill Drive  
Ft. Deposit, AL 36032  
Tel: 334.727.8808 (Ext. 8816)  
Fax: 334-727-8268

Tuskegee University / Vocational Building  
Eunice Bonsi  
205 Vocational Building  
Tuskegee University  
Tuskegee, AL 36088  
Tel: 334-727-8816  
Fax: 334-727-8268

## **ALASKA**

Alaska Inter-Tribal Council / Alaska Tribal Technology Access Program

Samuel Slater

750 West 2nd Avenue

Suite 215

Anchorage, AK 99501

Tel: 907-563-9334

Fax: 907-563-9337

Alaska Vocational Technical Education

Lisa Rininger

PO Box 889

Seward, AK 99664

Tel: 907-224-3322

Fax: 907-224-3380

Bethel Youth Center

Janet Athanus

P.O. Box 1388

Bethel, AK 99559

Tel: 907.543.2088

Fax: 907.543.2183

BGC Kenai Peninsula / Seldovia

Paul Chissus

P.O. Box 191

Seldovia, AK 99663

Tel: 907.234.7577

Fax: 907.234.7579

BGC of Kenai Peninsula / Homer Unit

DeWaine Tollefsrud

P O Box 2570

Homer, AK 99603

Tel: 907.235.2772

Fax: 907.235.2956

BGC of Kenai Peninsula / Kenai Unit

Keith Randall  
11247 Frontage Rd. Ste B  
Kenai, AK 99611  
Tel: 907.283.2682  
Fax: 907.283.8190

BGC Southcentral Alaska / BGC Hydaburg  
Dorinda Sanderson  
PO Box 321  
Hydaburg, AK 99922  
Tel: 907.285.3536  
Fax: 907.285.3536

BGC Southcentral Alaska / BGC Juneau/Mallard  
Jennifer Maki  
PO Box 35734  
Juneau, AK 99801  
Tel: 907.249.5473  
Fax: 907.249.5479

BGC Southcentral Alaska / BGC Metlakatla  
John Oates  
PO Box 290  
Metlakatla, AK 99926  
Tel: 907.248.6453  
Fax: 907.249.5479

BGC Southcentral Alaska / Eagle River Unit/Old Glen  
Max Coleman  
11700 Old Glen Hwy.  
Eagle River, AK 99577  
Tel: 907.249.5437  
Fax: 907.249.5431

BGC Southcentral Alaska / Mountain View Community Center  
Terry Pierce  
315 N. Price Street  
Anchorage, AK 99508  
Tel: 907.297.5402  
Fax: 907.297.5432

BGC Southcentral Alaska / Tyonek  
Victoria Constantine  
PO Box 82012  
Tyonek, AK 99682  
Tel: 907.583.2582  
Fax: 907.583.2269

BGC Southcentral Alaska / Woodland Park  
Bonnie Cusack  
2300 W. 36th Ave.  
Anchorage, AK 99517  
Tel: 907.249.5470  
Fax: 907.249.5479

Eielson Air Force Base Youth Center  
Deborah Conklin  
3112 Broadway Unit 6b  
Fairbanks  
Eielson AFB, AK 99702  
Tel: 907.377.3194  
Fax: 907.377.7060

Hooper Bay Tribal Council  
Colleen Soberay, Elmer Simon  
c/o Colleen Soberay; PO Box 10  
Bethel, AK 99559  
Tel: 907-543-3241  
Fax: 907-543-3241

Literacy Council of Alaska/Computer Literacy Lab  
Mike Donaldson  
1949 Gillam Way  
Suite B  
Fairbanks, AK 99701  
Tel: 907-456-8332  
Fax: 907-456-1657

## **ARIZONA**

Arizona Retirement Home II Neighborhood Network Center  
Janie Finan, Cathy Wolf



7312 E. Palm Lane  
Scottsdale, AZ 85257  
Tel: 480-947-3756  
Fax: 480-947-5871

BGC Glendale  
Joe Torres  
5850 W. Northview  
Glendale, AZ 85301  
Tel: 623.939.6952  
Fax: 623.939.3222

BGC Northern Arizona / BGC Cottonwood  
Mary Santiago  
2890 Southwest Dr. (adm offices)  
Sedona, AZ 86336  
Tel: 928.282.0122  
Fax: 928.203.0562

BGC of the East Valley / Gilbert Branch  
Angie Finnell  
1405 E. Guadalupe Rd., Ste 4  
Tempe, AZ 85283  
Tel: 480.813.2020  
Fax: 480.813.2019

BGC of the East Valley / Grant Woods Branch  
Angie Finnell  
1405 E. Guadalupe Rd., Ste 4  
Tempe, AZ 85283  
Tel: 480.844.0963  
Fax: 480.844.0255

BGC of the East Valley / Komatke River Branch  
Angie Finnell  
1405 E. Guadalupe Rd., Ste 4  
Tempe, AZ 85283  
Tel: 520.550.1113  
Fax: 520.550.1114

BGC of the East Valley/ Mail all BGC Valley material to this address

Angie Finnell, Abraham Sabbagh  
1405 E. Guadalupe Rd., Ste 4  
Tempe, AZ 85283  
Tel: 480.820.3688  
Fax: 480.820.4093

BGC of Tucson - Steve Daru Branch / Mail all BGC Tucson to this address  
Brenda Lundt  
P O Box 11188  
Tucson, AZ 85734  
Tel: 520.792.0331  
Fax: 520.792.0381

BGC of Tucson / Holmes Tuttle Clubhouse  
Brenda Lundt  
P O Box 11188  
Tucson, AZ 85734  
Tel: 250.622.0694  
Fax: 520.573.3569

BGC of Tucson / Pasqua Yaqui Indian Reservation  
Brenda Lundt  
P O Box 11188  
Tucson, AZ 85734  
Tel: 520.573.3533  
Fax: 520.573.3569

BGC of Tucson / Roy Drachman Branch  
Brenda Lundt  
P O Box 11188  
Tucson, AZ 85734  
Tel: 520.573.3533  
Fax: 520.573.3569

BGC Salvation Army  
Pete Andrade  
1100 S. 13th Ave.  
Yuma, AZ 85364  
Tel: 928.782.2509  
Fax: 928.329.1246

BGC Santa Cruz County  
Steve Upton  
590 N Tyler Avenue  
Nogales, AZ 85621  
Tel: 520.287.3733  
Fax: 520.287.3530

Central Arizona Community Technology Initiative  
Pamela Simmons, Mike Batina  
1460 North Pinal Avenue  
Casa Grande, AZ 85522  
Tel: 520-836-2111x245  
Fax: 508-836-4240

Chandler Village Neighborhood Network Center  
Scott McFarland  
598 N. McQueen Rd.  
Chandler, AZ 85225  
Tel: 602-963-2685  
Fax: 602-917-8816

Literacy Volunteers of Maricopa County, Inc.  
Lynn Reed  
1500 E. Thomas Road, Suite 102  
Phoenix, AZ 85014  
Tel: 602-274-3430  
Fax: 602-274-5983

Miami Unified School District  
Sherry Dorathy  
4739 E. Ragus Road  
Miami, AZ 85539  
Tel: 928.425.2501

Santa Cruz County Schools / Community Technology Center  
Jeneen Treto, Lou Campos  
2150 N. Congress Drive  
Suite 107  
Nogales, AZ 85621  
Tel: 520.375.7940  
Fax: 520.761.7855

Tucson Urban League / Quincie Douglas Neighborhood Center  
Cynthia Washington  
2305 South Park  
Tucson, AZ 85713  
Tel: 520.791.9522 x231  
Fax: 520.791.9364

## **ARKANSAS**

BGC of Benton County / HLM Youth Center  
Alisha Pettigrew  
P.O. Box 448  
Bentonville, AR 72712  
Tel: 479-273-7187  
Fax: 479-273-5981

BGC of the Arkansas River Valley  
Cathy Andrasik  
P.O. Box 1477  
Russellville, AR 72811  
Tel: 479-968-7819  
Fax: 501-968-8176

Boys, Girls, Adults Community Development Center  
Dianne Simms  
P.O. Box 1356  
Marvell, AR 72366  
Tel: 870-829-3636  
Fax: 870-829-2282

Comprehensive Community Development  
P.O. Box 3711  
Hot Springs, AR 71914  
Tel: 501-767-1562  
Fax: 501-767-1566

Lee County (AR) Technology Learning Collaborative  
Renee Wilburn, Rev. Tom Robinson  
P.O. Box 1005, 28 S. Poplar Street  
Marianna, AR 72360

Tel: 870-295-5828  
Fax: 870-295-6303

Newton County Resource Council / Champion Community Collaborative  
Technology Jump-Start Initiative  
Fay Knox  
P.O. Box 513  
Jasper, AR 72641  
Tel: 870-446-5898  
Fax: 870-446-2701

North Garland County BGC  
Penny Koller  
P.O. Box 8603  
Hot Springs Village, AR 71910-8603  
Tel: 501.984.6996  
Fax: 501-984-5908

Scott County Learning Center/Neighborhood Networks  
Miles Graham, Cindy Knoerr  
800 Elm Street  
Waldron, AR 72958  
Tel: 501-637-0054  
Fax: 501-637-0067

West Memphis Boys Clubs  
Darin McCollum  
P.O. Box 383  
West Memphis, AR 72303  
Tel: 870.735.1658  
Fax: 870-7351703

## **CALIFORNIA**

A New Way of Life Foundation  
Susan Burton, Malicia Cochran  
852 East 91 Street  
Los Angeles, CA 90087  
Tel: 323-563-3575  
Fax: 323-563-1889

Access Center of San Diego Assistive Technology Program

Roberto Frias  
1295 University Av, Ste 10  
San Diego, CA 92103  
Tel: 619-293-3500  
Fax: 619-293-3508

Access Sacramento

Wes Doak  
4623 T Street, Suite A  
Sacramento, CA 95819-4743  
Tel: 916-456-8600  
Fax: 916-451-9601

Acorn Community Enterprises

Richard Hardie, Margaret Jensen  
P.O. Box 188  
Montgomery Creek, CA 96065  
Tel: 530-337-6736  
Fax: 530-337-6567

Alliance for African Assistance Opportunity Center

Joey Nchor, Walter Lam  
5952 El Cajon Blvd.  
San Diego, CA 92115  
Tel: 619-286-9052  
Fax: 619-286-9053

Alliance for Technology Access (ATA)

Mary Lester, Russ Holland  
2175 E Francisco Blvd, Suite L  
San Rafael, CA 94901  
Tel: 415-455-4575  
Fax: 415-455-0654

Ambrose Recreation and Park District

George Delacruz, Patti Lambert  
3105 Willow Pass Road  
Bay Point, CA 94565  
Tel: 925-458-1601  
Fax: 925-458-2736

Anderson Union High School District  
Charlie Kennedy  
1469 Ferry Street  
Anderson, CA 96007  
Tel: 530.524.4650

Apollo's Vision Computer Clubs, Inc.  
Miriam Bogler  
22560 Jeffrey Mark Ct. #3  
Chatsworth, CA 91311  
Tel: 818-576-1428  
Fax: 818-773-8970

Ark of Refuge YouthMAP  
Natalie Seer, Tim Brenner  
1025 Howard St  
San Francisco, CA 94103  
Tel: 415-861-6555  
Fax: 415-861-6103

Arriba Juntos  
Cesar Gomez  
1850 Mission St.  
San Francisco, CA 94112  
Tel: 415.487.3258  
Fax: 415.863.9314

Arrow Community Center  
Dorcas McCown  
18821 E. Arrow Hwy  
Covina, CA 91722  
Tel: 626-966-8070  
Fax: 626-966-6751

Asian Youth Center  
May L. To, Michelle L. Freridge  
100 West Clary Avenue  
San Gabriel, CA 91776  
Tel: 636-309-0622  
Fax: 626-309-0717

Asociacion de Hijos Ausentes de Oconahua / Computacion sin Fronteras  
1030 E.149 St.  
W.Rancho Dominguez CA., CA 90220  
Tel: (310)9952479

Aspira @ Center for Training & Careers  
Michael Duran, Javier Vanga  
1600 Las Plumas Ave.  
San Jose, CA 95133  
Tel: 408.531.8301x12  
Fax: 408.531.8314

Assistive Technology Project  
Martin Sweeney  
, CA  
Tel: 213-383-1300 x 722  
Fax: 213-639-1157

Barrio Logan College Institute / BLCI  
Berenice Gil  
1807 Main Street  
San Diego, CA 92113  
Tel: 619-232-4689  
Fax: 619-232-4689

Bay Area Video Coalition / JobLink  
Maureen O'Malley, Michelle Shutzer  
2727 Mariposa Street, Second Floor  
San Francisco, CA 94110  
Tel: 415-861-3282  
Fax: 415-861-4316

Bayview Hunters Point Beacon Ctr. (Bayview Hunter's Point YMCA)  
/salesforce.com/foundation and PowerUP Technology Center  
Glenda Gutierrez, Arlene Stewart  
1195 Hudson Avenue  
San Francisco, CA 94124  
Tel: 415-695-5416

Bethany United Methodist Church



Jeannette Given  
1268 Sanchez St  
San Francisco, CA 94114  
Tel: 415-282-6721  
Fax: 415-647-8393

BGC of Eastside Los Angeles  
Fred Aguiar  
324 N. McDonnell Ave.  
Los Angeles, CA 90022  
Tel: 323.263.4955  
Fax: 323.263.6814

BGC of Fresno / Del Rey Unit  
Rudy Matcham  
540 N. Augusta  
Fresno, CA 93701  
Tel: 559.888.0302  
Fax: 559.266.0664

BGC of Fresno / East Fresno Unit  
Tracy Trebilcox  
540 N. Augusta  
Fresno, CA 93701  
Tel: 559.266.7605  
Fax: 559.266.0664

BGC of Fresno / Optimist-Pinedale Unit  
Rudy Gonzales  
540 N. Augusta  
Fresno, CA 93701  
Tel: 559.439.6053  
Fax: 559.266.0664

BGC of Fresno / West Fresno Unit  
Mario Ordaz  
540 N. Augusta  
Fresno, CA 93701  
Tel: 559.237.0959  
Fax: 559.266.0664

BGC of Fresno / Zimmerman unit / Mail all BGC Fresno to this address

Hector Cerda  
540 N. Augusta  
Fresno, CA 93701  
Tel: 559.266.3117  
Fax: 559.266.0664

BGC of Greater Sacramento / Raley's Branch

Corey Harris  
1117 G St.  
Sacramento, CA 95814  
Tel: 916.442.2582x18  
Fax: 916.442.7921

BGC of Huntington Valley / Huntington Beach Branch

Janie Toben  
16582 Brookhurst St.  
Fountain Valley, CA 92708  
Tel: 714.374.2600  
Fax: 714.374.2603

BGC of Huntington Valley / Kid Connection Branch

Janie Toben  
9191 Pioneer Dr.  
Huntington Beach, CA 92646  
Tel: 714.964.4526  
Fax: 714.964.1171

BGC of Huntington Valley / Kingston Branch

Janie Toben  
16582 Brookhurst St.  
Fountain Valley, CA 92708  
Tel: 714.531.2582  
Fax: 714.531.7850

BGC of Long Beach / Dean-Eastman/Fairfield

Shannon Smith  
3635 Long Beach Blvd.  
Long Beach, CA 90807  
Tel: 562.595.5945 x29  
Fax: 562.595.5745

BGC of Long Beach / Fairfield Westside Center  
Lauren Arant  
3635 Long Beach Blvd.  
Long Beach, CA 90807  
Tel: 310.435.1621  
Fax: 562.595.5745

BGC of Long Beach / John C. Wallace/Petrolane  
Christopher Gilmore  
3635 Long Beach Blvd.  
Long Beach, CA 90807  
Tel: 562.599.2916  
Fax: 562.595.5745

BGC of San Diego / City Heights Branch  
Alexander Ortiz  
1761 Hotel Circle South, Suite 123  
San Diego, CA 92108  
Tel: 619.280.7423  
Fax: 619.280.7332

BGC of San Diego / Clairemont Branch  
Alexander Ortiz  
4635 Clairemont Mesa Blvd  
San Diego, CA 92117  
Tel: 858.273.1645  
Fax: 858.273.0633

BGC of San Diego / Encanto Branch  
Alexander Ortiz  
6785 Imperial Ave  
San Diego, CA 92114  
Tel: 619.263.6470 x205  
Fax: 619.263.1693

BGC of San Diego / Linda Vista Branch  
Alexander Ortiz  
2230 East Jewett  
San Diego, CA 92111  
Tel: 858.277.6670

Fax: 858.277.6552

BGC of San Diego / WM. J. Oakes Branch  
Alexander Ortiz  
2930 Marcy Avenue  
San Diego, CA 92113  
Tel: 619.525.1739  
Fax: 619.525.1750

BGC of San Francisco / Excelsior Unit  
Carlton Eichelberger  
163 London St.  
San Francisco, CA 94112-  
Tel: 415.334.2582  
Fax: 415.334.3172

BGC of San Francisco - Tenderloin Unit / Columbia Park  
Kimberly Young  
201 Turk St.  
San Francisco, CA 94102  
Tel: 415.351.2582  
Fax: 415.351.3120

BGC of San Gabriel Valley  
Jack Gutowski  
2740 Mountain View Rd.  
El Monte, CA 91732  
Tel: 626.442.5470  
Fax: 626.442.8803

BGC of San Marcos / Jennifer Loscher Branch  
Barbara Grabowski  
1 Positive Place  
San Marcos, CA 92069  
Tel: 760.471.2490  
Fax: 760.471.0673

BGC of Santa Ana  
Andrew Gordus  
950 W. Highland  
Santa Ana, CA 92703

Tel: 714.543.0741  
Fax: 714.543.4613

BGC of the South Coast Area  
Vicki Munsell  
1304 Calle Valle  
San Clemente, CA 92672  
Tel: 949-492-9986  
Fax: 949.495.7551

BGC of Westminster  
John Dominguez  
14400 Chestnut St  
Westminster, CA 92683  
Tel: 714.379.0097  
Fax: 714.379.1199

BGC Placentia  
Marco Fernandez  
132 E. Crowther Street  
Placentia, CA 92870  
Tel: 714-528-8140  
Fax: 714.985.4387

BGC San Francisco / Sunnydale Unit  
Dethrick Slocum  
1654 Sunnydale Ave.  
San Francisco, CA 94134  
Tel: 415.584.5028  
Fax: 415.54.9690

BGC West San Gabriel Valley  
Frank Reyes  
328 S.Ramona Ave.  
Monterey Park, CA 91754  
Tel: 626.573.2831  
Fax: 626.280.2095

Blazer Youth Services Community Club, Inc.  
Carlton Davenport, Bennie Davenport  
1517 W. 48th Street

Los Angeles, CA 90062  
Tel: 323-292-2261  
Fax: 323-292-1021

Boys & Girls Club of Tulare County  
Galen Quezner, Debbie Williams  
215 W. Tulare Avenue  
Visalia, CA 93277  
Tel: 559-625-4422  
Fax: 559-625-1379

Boys and Girls Club of the Peninsula  
Paul Jaffe, Alfonso Oseguera  
PO Box 1029  
Menlo Park, CA 94026  
Tel: 650-322-8065  
Fax: 650-322-9042

Break Away Technologies  
Joseph Loeb  
3417 West Jefferson Blvd.  
Los Angeles, CA 90018  
Tel: 323-737-7677  
Fax: 213-737-7710

Bresee Foundation  
Jeff Carr, Cathy Trout  
3401 W. Third Street  
Los Angeles, CA 90020  
Tel: 213-387-2822  
Fax: 213-385-8482

California Community Technology Policy Group / Community Partners  
Linda Fowells  
606 S. Olive St., Ste. 2400  
Los Angeles, CA 90014  
Tel: 213-439-9640  
Fax: 213-439-9650

CalTek.Net  
Kenneth Wyrick, Candy Tanamachi

3156 Boulder St.  
Los Angeles, CA 90063  
Tel: 323-268-0395

Caminos/Pathways Learning Center  
Petra Chavez, Christian Conejero  
1470 Valencia Street  
San Francisco, CA 94110  
Tel: 415-824-0682 x103  
Fax: 415-824-0668

Career Development and Technology, Inc.  
Juan Martinez, Norma Reyes  
6061 North Winton Way  
PO Box 1030  
Winton, CA 95388  
Tel: 209-358-7049  
Fax: 209-358-7816

Casa Familiar, Inc.  
Florencia Gomez, Teresa Murillo  
119 West Hall Ave.  
San Ysidro, CA 92173  
Tel: 619-428-1115  
Fax: 619-428-2802

Castlemount High School  
Michael Hornsby  
300 Frank H Aogawa Plaza Suite 500  
Oakland, CA 94607  
Tel: 510.879.2852  
Fax: 510.879.3019

Center for Accessible Technology  
Dmitri Belser, Diane Dew  
2547 8th St, 12A  
Berkeley, CA 94710  
Tel: 510-841-3224  
Fax: 510-841-7956

Center for Nonprofit Management Hands-On Computer Training

Alice Espey  
606 S Olive St, Ste 2450  
Los Angeles, CA 90014  
Tel: 213-623-7080  
Fax: 213-623-7460

Center for Parent Involvement in Education / CPIE  
Maisha/Walter Kudumu  
4740 Federal Blvd.  
Suite F  
San Diego, CA 92102  
Tel: 619-264-8828  
Fax: 619-264-8827

Center for Social Support and Education  
Ramon Murray, Arvella Murray  
3960 Park Blvd. #F  
San Diego, CA 92103  
Tel: 619-325-2773  
Fax: 619-574-8014

Central Union High School District  
Tracy Bendix  
Community Computer Center/CIOF  
351 Ross  
El Centro, CA 92243  
Tel: 760-337-9552  
Fax: 760-337-3952

Centro Latino de Educacion Popular  
Melanie Stephens, Dorit Dowler-Guerrero  
1709 W. 8th Street, Suite A  
Los Angeles, CA 90017  
Tel: 213-483-7753  
Fax: 213-483-7973

Children Having Children  
N. Diane Moss, Eder Escamilla  
5083 1/2 Logan Avenue  
San Diego, CA 92113  
Tel: 619-262-2022



Fax: 619-262-2023

Chinatown Beacon Center (Wu Yee Children's Services) /  
salesforce.com/foundation and PowerUP Technology Center  
Sylvia Hom, Tiffany Chin Annie Le  
831 Broadway  
San Francisco, CA 94133  
Tel: 415-391-4721

Chinatown Service Center Computer Technology Center  
Lee Versoza  
767 North Hill Street  
Los Angeles, CA 90012  
Tel: 213-803-1700  
Fax: 213-680-9427

Citizens Housing Corporation - PowerUp! Computer Learning Centers  
Dee Chan  
26 O'Farrell Street, Suite 600  
San Francisco, CA 94108  
Tel: 415-421-8605  
Fax: 415-421-8615

City of Los Angeles Community Development Department  
Cord Bailey  
215 West Street  
Los Angeles, CA 90014  
Tel: 323.266.7576

City of San Jose/ Connecting Youth and Families to Technology Consortium  
Abraham Chacko, Cisco Martin del Campo  
4 North 2nd Street  
Suite 600  
San Jose, CA 95113  
Tel: 408-277-4974  
Fax: 408-287-4510

Clovis Unified School District  
Cathie Smith-Yang, John David Martinez  
1450 Herndon Avenue  
Clovis, CA 93611

Tel: 559-327-2870  
Fax: 559-327-2889

Community Bridges Beacon (Mission) (St. John's Educ.  
Thresholds)/salesforce.com/foundation and PowerUP Technology Center  
Ann Birnbaum, Puja Butall, Aparna Shaw  
450 Church Street  
San Francisco, CA 94114  
Tel: 415-626-5222

Community Career Development, Inc. / Urban Los Angeles Community  
Partner  
Cecilia Hayes  
3550 Wilshire Blvd Ste 500  
Los Angeles, CA 90010-2406  
Tel: 213-805-4210  
Fax: 501-423-8065

Community Development Technologies  
Fidel Rubio, Benny Torres  
520 West 23rd Street  
Los Angeles, CA 90007  
Tel: 213-763-2520  
Fax: 213-763-2729

Community Harvest Charter School  
Charletta Johnson, Vivianna Trujillo  
3202 West Adams Blvd.  
Los Angeles, CA 90018  
Tel: 323-373-2000  
Fax: 323-373-2000

Community Housing Learning Communities  
Patti Hamic-Christensen, Sue Reynolds  
1820 S Escondido Blvd, Ste 101  
Escondido, CA 92025  
Tel: 760-432-6878  
Fax: 760-432-6883

Community Media of the Foothills  
Lauren Silverman, Jasen Lewis

415 South Ivy Ave.  
Monrovia, CA 91016  
Tel: 626-357-4974  
Fax: 626-357-6787

Community Technology Alliance  
Betsy Arroyo  
115 East Gish Road #222  
San Jose, CA 95112  
Tel: 408-437-8800  
Fax: 408-437-9167

Community Technology Foundation of California  
Eugene Chan, Beth Rosales  
140 New Montgomery  
Suite 100  
San Francisco, CA 94105  
Tel: 415-836-1480  
Fax: 415-543-3471

Community Technology Organizing Consortium- CTOC  
Micheline Wilcoxon, Jennifer Muhle  
340 N. Madison  
Los Angeles, CA 90004  
Tel: 323-664-8862  
Fax: 323-664-1992

Community TV of Santa Cruz  
Geoffrey Dunn  
816 Pacific Ave.  
Santa Cruz, CA 95060  
Tel: 408-425-8848  
Fax: 408-425-3958

CompuMentor  
George Gundrey  
435 Brannan Street, Suite 100  
San Francisco, CA 94107  
Tel: 415.512.7784  
Fax: 415.512.9629

Computer Street Academy  
Jeff Abramson, Taleb Jenkins  
2595 International Blvd  
Oakland, CA 94612  
Tel: 510-533-5815  
Fax: 510-533-5814

Computers for Classrooms, Inc.  
Pat Furr  
422 Otterson Drive, Ste 80  
Chico, CA 95928-8217  
Tel: 530-895-4175  
Fax: 530-895-4075

Computers in our Future - Santa Barbara City College  
Francisco Martin del Campo, Norma Bahena  
Santa Barbara City College  
310 W. Padre St.  
Santa Barbara, CA 93105  
Tel: 805-687-0812 x252  
Fax: 805-569-5457

Connect LA  
Audrey Thompson, Miesha Council  
10951 W. Pico Blvd., suite 120  
Los Angeles, CA 90064  
Tel: 310-470-6590  
Fax: 310-475-3752

CorporateKids/CyberKlub (CK2) / CyberKlub  
Various  
Chino, CA 91708-1703  
Tel: 909.910.1529  
Fax: 909.464.1752

Crescent Park Multi-Cultural Family Resource Center  
Leonard McNeil  
5004 Hartnett Avenue  
Richmond, CA 94804  
Tel: 510.232.7424  
Fax: 510.232.7423

Cupertino Community Services  
Jaclyn Fabre, Erica Mayer  
10104 Vista Drive  
Cupertino, CA 95014  
Tel: 408-255-8033  
Fax: 408-366-6090

CyberBoulevard Community Technology Center  
Ethel King  
3746 Palo Alto Avenue  
Fresno, CA 93711  
Tel: 559-432-7302

CyberMill, Inc.  
Cynthia Dempsey, Paul Hippauf  
3299 Claremont Way, Suite 4  
Napa, CA 94558  
Tel: 707-258-8884  
Fax: 707-258-8060

Davis Community Network  
Richard Lowenberg  
1623 5th Street  
Davis, CA 95616  
Tel: 530-750-1170  
Fax: 530-757-2938

EAH, Inc. - Multicultural Family Resource Center  
Leonard McNeil  
5004 Hartnett Avenue  
Richmond, CA 94804  
Tel: 510-232-7424  
Fax: 510-232-7423

Eastmont Computing Center  
Tony Fleming  
7200 Bancroft Avenue  
Suite 209, Eastmont Town Center  
Oakland, CA 94605-1970  
Tel: 510-382-0555

Fax: 510-382-1050

Eden Housing Resident Services  
Scott Rains  
Eden Palms, 5398 Monterey Rd  
San Jose, CA 95111-4204  
Tel: 408-227-3194  
Fax: 408-629-1017

El Centrito De La Colonia / After-School and Early Literacy Programs  
LuAnn Rocha, Lucia Garcia  
Fifth Street at K Street, Room 111, P.O. Box. 1613  
Oxnard, CA 93032  
Tel: 805-240-1131  
Fax: 805-486-4322

El Pajaro Community Development Corporation  
Jack Deal, Jose Jarquin  
23 E. Beach  
Suite 209  
Watsonville, CA 95076  
Tel: (831) 722-1224  
Fax: (831) 722-3128

Embarcadero YMCA General Colin L. Powell Center for Technology and  
Learning  
Sal Cisneros, Tiffany Patterson  
169 Steuart St.  
San Francisco, CA 94105  
Tel: 415-957-9622

Empowerment Association/Johnson Elementary / Space Exploration  
Technology School  
Cherolyn Robinson-Morris  
PO Box 740243  
San Diego, CA 92174  
Tel: 619-264-0103  
Fax: 619-266-0424

Family Service Assn. of Western Riverside CO / Mead Valley Community  
Complex

Lory Giddings  
21091 Rider St.  
Perris, CA 92570  
Tel: 909.657.0685  
Fax: 909.657.9208

Firebaugh Computer Training Center  
Linda Lopez, Phillip Chavarria  
PO Box 816  
Firebaugh, CA 93622  
Tel: 559-659-1349

Foshay Learning Center  
Reid Proctor  
3571 S. Harvard Blvd.  
Los Angeles, CA 90018  
Tel: 323-735-0241  
Fax: 323-733-2120

Foundation for Successful Solutions-Project T.E.C.H  
Karen Wade  
5213 West Pico Blvd.  
Los Angeles, CA 90019  
Tel: 323.735.6616  
Fax: 323.735.6616

Foundation for Understanding and Enhancement (FUNEN)  
Ashok Patardhan  
P.O. Box 1086  
Concord, CA 94522-1086  
Tel: 925-676-9676

Galef Institute  
Sue Beauregard, Elissa Perry  
5670 Wilshire Blvd., 20th Floor  
Los Angeles, CA 90036  
Tel: 310-479-8883  
Fax: 310-473-7720

George Washington High School / Richmond Village Beacon  
Jessica Hobbs

600 32nd Avenue, T5  
San Francisco, CA 94121  
Tel: 415.750.8554  
Fax: 415.750.8572

Girls Inc of Carpinteria  
A. Diane Martell, Diana Wrenn  
5315 Foothill Rd  
Carpinteria, CA 93013  
Tel: 805-684-6364  
Fax: 805-566-3425

Great Valley Center  
Debbie Stephens Stauffer, Linda Lopez  
201 Needham Street  
Modesto, CA 95354  
Tel: 209-522-5103  
Fax: 209-522-5116

Greater Sacramento Urban League / Jobs & Skills Training Center  
Beverly McNeal  
3725 Marysville Blvd  
Sacramento, CA 95838-3738  
Tel: 916-286-8600

Happy Camp Community Computer Center  
Michael Trombetta  
PO Box 515  
PO Box 1148  
Happy Camp, CA 96039  
Tel: 530-493-5213  
Fax: 530-493-5378

Harambee Preparatory School  
1609 Navarro Ave  
Pasadena, CA 91103  
Tel: 626-798-7431  
Fax: 626-798-1865

Haven of Peace, Inc.  
Felicia Adams, Jennifer Jess



7070 Harlan Road  
French Camp, CA 95231  
Tel: 209-982-0396  
Fax: 209-234-1010

Heads On Fire  
Xavier Leonard, Shinjong Yep  
PO Box 126 107  
San Diego, CA 92112  
Tel: 619-232-9573  
Fax: 619-544-0993

Heart of Los Angeles Youth  
Jason Posada, Lisa Rodriguez  
2701 Wilshire Blvd  
Los Angeles, CA 90057  
Tel: 213-309-1148  
Fax: 213-389-1085

HELP of Ojai, Inc.  
Lisa Meeker, Marlene Spencer  
111 W. Santa Ana Street  
PO Box 621  
Ojai, CA 93024  
Tel: 805-646-5122  
Fax: 805-646-1748

Hillsides  
Michelle Bielman  
840 Echo Park Ave.  
Los Angeles, CA 90026  
Tel: 213.240.7655  
Fax: 213.240.7659

Homeless Prenatal Program  
Michael McCarthy  
995 Market Street  
#1010  
San Francisco, CA 94103  
Tel: 415-546-6756  
Fax: 415-546-6778

Housing Authority of the City of Los Angeles  
Donald Smith, T. Alan Mackenzie  
2600 Wilshire Blvd., 3rd Floor  
Los Angeles, CA 90057  
Tel: 213-252-2768  
Fax: 213-252-5482

Human Outreach Agency / Computer Street Academy  
Israel Chideya  
22425 Flagg Street  
Hayward, CA 94541  
Tel: 510-582-1172  
Fax: 510-582-1171

Infinite Potential's Infinite Technology  
Jason Posada, Victoria Mesesan  
355 W Green St  
Pasadena, CA 91105  
Tel: 626-792-0950  
Fax: 626-792-6120

Ink People Center for the Arts  
Libby Maynard  
411 Twelfth Street  
Eureka, CA 95501  
Tel: 707-445-0700  
Fax: 707-444-8722

Interfaith Community Services / ICS  
Gary Galanti  
550 W Washington Ave  
Escondido, CA 92025  
Tel: 760-489-6380 x 244  
Fax: 7607400837

James Denman Middle School / OMI Excelsior Beacon  
Boima Tucker, Naomie Wright  
241 Oneida Ave., Rm 81  
San Francisco, CA 94112  
Tel: 415.406.1290

Fax: 415.406.1295

Jean Parker Elementary / Chinatown Beacon Center

Tiffany Chin

831 Broadway St.

San Francisco, CA 94133

Tel: 415.391.4721

Fax: 415.291.7996

John Stewart Company / St John's Computer Learning Center

Demarcus Brown, Jeffrey Boyd

77 W. MacDonald Ave

Richmond, CA 94801

Tel: 510-237-0586

Fax: 510-237-0589

JVS / Technology Access Center

Leah S. Abrams, Kevin Hickey

225 Bush Street, Suite 400

San Francisco, CA 94104

Tel: 415-391-3600

Fax: 415-391-3617

KCBXNet Media and Regional Technology Center

Michael Gioia, Frank Lanzone

4100 Vachell Lane

San Luis Obispo, CA 93401

Tel: 805-781-2580

Fax: 805-781-3025

Khmer Girls in Action

Que Dang, Saphay Nan

2338 E. Anaheim St., Suite 201A

Long Beach, CA 90804

Korean Health Education, Information & Research Center

Laura Jeon, Cari Kennedy

266 S. Harvard Bl.

3rd Floor

Los Angeles, CA 90004

Tel: 213-637-1080

Fax: 213-637-1075

Korean Youth & Community Center  
Dorian Caal  
680 South Wilton Place  
Los Angeles, CA 9005  
Tel: 213-365-7400  
Fax: 213-383-1280

Latino Issues Forum / Rural Technology and Information Project  
Ana Montes  
785 Market St  
3rd Floor  
San Francisco, CA 94103  
Tel: 415-284-7208  
Fax: 415-284-7210

Lighthouse Community Outreach  
Gregg Bynum  
1976 E. 103rd Street  
Los Angeles, CA 90002  
Tel: 323-567-2285  
Fax: 323-567-2622

Little Tokyo Service Center - Community Development Corp.  
Davis Park  
231 E. 3rd Street, Suite G106  
Los Angeles, CA 90013  
Tel: 213-473-1680  
Fax: 213-473-1681

Living Advantage, Inc.  
Pamela R. Clay  
7095 Hollywood Blvd. #726  
Hollywood, CA 90028  
Tel: 323-731-6471  
Fax: 323-731-8278

Los Angeles County 4-H Youth Development Program  
Roy Hillstock  
2 Coral Circle

Monterey Park, CA 91755  
Tel: 323-838-8355  
Fax: 323-838-7449

Los Angeles LISC Computer Technology Initiative  
Louise Manuel  
1055 Wilshire Blvd, Suite 1600  
Los Angeles, CA 90017  
Tel: 213-250-9550  
Fax: 213-250-9889

Los Angeles Opportunities Industrialization Center  
Sherri Franklin, Maribel Villa  
2930 West Imperial Center Highway  
Suite 514  
Inglewood, CA 90303  
Tel: (323)754-3116  
Fax: (323)754-7380

Maranatha Outreach Center  
Nadine Watson  
1811 South Seventh St.  
San Jose, CA 95112  
Tel: 408-280-7729  
Fax: 408-280-5029

Marin Interfaith Youth Outreach  
Rev. Monica Styron  
1002 2nd. Street  
San Rafael, CA 94901  
Tel: 415-453-8645  
Fax: 415-453-1499

Mercy Housing California  
P. Harney  
1038 Howard Street  
, CA  
Tel: 4153557100  
Fax: 4153557101

Metropolitan Area Advisory Committee Project / The Inner City Net

Roger Cazares, Susan Myrland, Linell Fromm  
22 West 35th Street, Suite 100  
National City, CA 91950  
Tel: 619-426-3595  
Fax: 619-595-7077

Moorehouse, Inc.  
Michael Moore, Ella Moore  
58 Narragansett Ct.  
Vallejo, CA 94591  
Tel: 707-648-3354  
Fax: 707-648-3252

Morrisania West, Inc.  
Charles Dixon  
205 13th St.  
San Francisco, CA 94103  
Tel: 415.552.4660  
Fax: 415.552.4137

National City Public Library / Community Computer Center  
Monica O'Hara  
200 E. 12th Street  
National City, CA 91950  
Tel: 619-336-4361  
Fax: 619-426-2173

National Council of Negro Women  
Sandra J. Doyle  
649 E. Foothill Blvd.  
Suite D  
Rialto, CA 92376  
Tel: 909-874-6000  
Fax: 909-874-6016

National Homes Trust / Campus of Opportunity  
Monique Daviss  
12400 Wilshire #980  
Los Angeles, CA 90025  
Tel: 310-820-6968  
Fax: 310-820-9108

National Service Resource Center  
Carlos Pedraza, Susan Hillyard  
4 Carbonero Way  
Scotts Valley, CA 95066  
Tel: 831-438-4060  
Fax: 831-430-9471

Neighborhood Youth Association  
Aaron Fong  
3877 Grandview Blvd.  
Los Angeles, CA 90066  
Tel: 310-390-6641  
Fax: (310) 391-1948

NET at Two Rivers  
Cynthia Mulit, Barb Englund  
4731 El Camino Avenue  
Carmichael, CA 95608  
Tel: 916-979-9198  
Fax: 916-979-9197

Net Centers-- Eden House Apartments  
Adriana Gonzalez  
1601 165th Ave. Apt.115  
San Leandro, CA 94578  
Tel: 415.553.6385  
Fax: 510.278.0232

Net Centers-- Howard Street Apartments  
Patricia Harney  
1028 Howard Street  
San Francisco, CA 94103  
Tel: 415.553.6380  
Fax: 415.621.6035

New Directions for Youth / Computer Lab & Tutoring Center  
Fidel Rubio, Gilberto Giraldo  
7400 Van Nuys Blvd., #203  
Van Nuys, CA 91405  
Tel: 818.375.1000

Fax: 818.787.4389

New Life Community Technology Learning Center  
Daniel Choi, Thomas Kim  
7699 9th Street, #206  
Buena Park, CA 90621  
Tel: 714-724-9247

Northern California Indian Development Council, Inc.  
Terry Coltra  
241 F Street  
Eureka, CA 95501  
Tel: 707-445-8451  
Fax: 707-445-8479

NOVA Private Industry Council/Youth Foundation  
Judith Gentry  
505 W. Olive Avenue, Suite 550  
Sunnyvale, CA 94086  
Tel: 408-730-7644  
Fax: 408-730-7643

Oakland Community Housing, Inc.  
Zach Franklin, Kaia Howard  
2030 Franklin St.  
6th Floor  
Oakland, CA 94612  
Tel: (510) 763-7676  
Fax: (510) 763-7730

Oakland Technology Exchange-West (OTX-West)  
Bruce Buckelew  
426 Alice St  
Oakland, CA 94607-4322  
Tel: 510-893-4822  
Fax: 510.893.4822

Occupational Training Services  
Kimberly Harris Paul  
879 Balboa Ave. Suite 100  
San Diego, CA 92123



Tel: 858-560-0111  
Fax: 855-571-0444

OMI/Excelsior Neighborhood Beacon Ctr (SF Educational Svcs) /  
salesforce.com/foundation and PowerUP Technology Center  
Marie Ciepila, Joni Tam  
241 Oneida Ave.  
San Francisco, CA 94112  
Tel: 415-406-1290

OpNet  
Kelly Brown  
965 Mission Street, #705  
San Francisco, CA 94103  
Tel: 510-433-5450  
Fax: 510-444-0553

Opportunities for Technology Information Careers (OPTIC)  
Maggie Bohlman, Alissa Friedman  
3102 Delta Fair Blvd  
Antioch, CA 94509  
Tel: 925-776-1133  
Fax: 925-776-1131

Oxnard Housing Authority Computer Lab  
Arturo Casillas, Gil Guevara  
1500 Colonia Rd.  
Oxnard, CA 93030  
Tel: 805-385-7570  
Fax: 385-385-7576

Pangea Foundation  
Kristin Berry, Carlos Bazan  
1425 Russ Blvd.  
Suite T 109 A  
San Diego, CA 92101  
Tel: 619-615-0982  
Fax: 619-615-0203

Petaluma Community Access  
Tillman Bussey

POB 2806  
Petaluma, CA 94953-2806  
Tel: 707-773-3190  
Fax: 707 773 4252

Petaluma CyberCity Roundtable  
Bill Hammerman  
433 Black Oak Dr  
Petaluma, CA 94952  
Tel: 707-778-4632  
Fax: 707-778-4785

Pittsburgh Pre-School & Community Council  
Melinda Chmel  
1760 Chester Drive  
Pittsburgh, CA 94565  
Tel: 925-439-2061  
Fax: 925-432-7473

Planning for Elders in the Central City  
Lori Guidos  
1370 Mission Street  
3rd Floor  
San Francisco, CA 94103  
Tel: 415-703-0188 x305  
Fax: 415-703-0186

Plugged In  
Magda Escobar, Rolando Zeledon  
1836 Bay Road, Ste. B  
East Palo Alto, CA 94303  
Tel: 650-322-1134  
Fax: 650-322-6147

Plumas County Health Services / Computers In Our Future  
Louise Steenkamp  
1446 East Main Street (PO Box 3140)  
Quincy, CA 95971  
Tel: 530-283-6162  
Fax: 530-283-6425

PolicyLink

Josh Kirschenbaum, Radhika Kumanamreni  
101 Broadway  
Oakland, CA 94607  
Tel: 510-663-2333  
Fax: 510-663-9684

Positive Transitions Learning Center

Robert Hernandez, Chandra Hernandez  
1138 Huff Street  
Suite B  
San Bernardino, CA 92410  
Tel: 909-889-4399  
Fax: 909-383-5333

PowerUP/David Bohnett Cyber Center / The Center

Lindsay Sullivan  
3909 Centre Street  
San Diego, CA 92103  
Tel: 619-692-2077x107  
Fax: 619-260-3092

Project Read - Redwood City Public Library

Kathleen Endaya, April L. Henderson  
1044 Middlefield Road  
Redwood City, CA 94063  
Tel: 650-780-7077  
Fax: 650-780-7004

Remedial Reading and Learning Center / RRLC Tech Center

Toni Laudermilk, Ken Wyrick  
2239 W. Washington Blvd  
Los Angeles, CA 90018  
Tel: 323-732-1350  
Fax: 323-732-1338

Richmond Police Activities League Computer Excellence Center

Dr Chand, Mayra Pastore  
2200 Macdonald Av  
Richmond, CA 94804  
Tel: 510-621-1224

Richmond Village Beacon / Richmond District Neighborhood Center Inc. /  
salesforce.com/foundation Technology Center  
Christopher Chow, Jessica Hobbs  
600-32nd Ave.  
San Francisco, CA 94121  
Tel: 415-750-8554

Sacramento Mutual Housing Association  
Donna Mobley, Svetlana Kitanov  
3451 Fifth Avenue  
Sacramento, CA 95817  
Tel: 916-453-8400  
Fax: 916-453-8401

Salesforce.com/foundation  
Julie Trelle, Steve Wright  
The Landmark at One Market Street, Suite 300  
San Francisco, CA 94109  
Tel: 415.901.5064  
Fax: 415.901.7041

San Diego Foundation  
Ned Smith, Donald Stump  
1420 Kettner Blvd, Suite 500  
San Diego, CA 92101  
Tel: 619-235-2300  
Fax: 619-239-1710

San Diego Regional Technology Alliance  
Meredith Dowling, Joseph Raguso  
3647 India Street  
San Diego, CA 92103  
Tel: 619-615-1050 x206  
Fax: 619-615-1058

San Diego State University Foundation City Heights Community Technology  
Center  
Minah Oh, Steve Spencer  
San Diego, CA 92105  
Tel: 619-594-6658

Fax: 619-594-6661

San Francisco Community Television Corp.  
Marc Smolowitz, Aaron Vinck  
1720 Market Street  
San Francisco, CA 94102  
Tel: 415-575-4944  
Fax: 415-575-4945

San Jose Grail Development Corporation / Community Technology Center  
Nora Gutierrez  
2003 E. San Antonio Street  
San Jose, CA 95116  
Tel: 408-347-7892

San Rafael Canal Ministry  
Bob Jackson  
86 Belvedere St. Suite F  
San Rafael, CA 94901  
Tel: 415-456-1443  
Fax: 415-456-8873

Self-Help for the Elderly Technology and Information Empowerment Center  
Cassandra Chan, Jean Eng  
407 Sansome Street  
San Francisco, CA 94111  
Tel: 415-982-9171  
Fax: 415-296-0313

SER- Jobs For Progress, Inc.  
Michael Jimenez, David Mendoza  
1705 Anchor Avenue  
Orange Cove, CA 93646  
Tel: 559-452-0881  
Fax: 559-452-8038

Southern California Tribal Chairmen's Association  
Tishmall Turner, Tyra Johnson  
PO Box 1470  
Valley Center, CA 92082  
Tel: 760-742-0326

Fax: 760-742-0578

Street Tech  
Paul Lamb  
2300 El Portal Drive  
Suite F & G  
San Pablo, CA 94806  
Tel: (510) 220-0934  
Fax: (208) 485-1884

Success A New Beginning, Inc. Technology and Multimedia Center  
Jalis Hams  
3717 South La Brea Ave #202  
Los Angeles, CA 90018  
Tel: 323-540-0978  
Fax: 323-779-7582

Sunset Neighborhood Beacon Center  
Michael Funk, Nathaniel Carter  
San Francisco, CA 94122  
Tel: 415.759.3690  
Fax: 415.759.0883

Sycamores Family Resource Center  
Arianne Mayer, Debbie Manners  
851 N. Oakland Ave.  
Pasadena, CA 91104  
Tel: 626-395-7100  
Fax: 626-395-7270

TCU Community Partnership, Inc.  
Luvina Beckley, Pamela Smith  
1040 S. Mt. Vernon Ave., Ste. G- 193  
distance education entrepreneurial  
Colton, CA 92324  
Tel: 909-885-3809  
Fax: 909-888-4826

Team of Advocates for Special Kids  
Laura Martinez, Jaqueline Cruz  
100 West Cerritos Avenue

Anaheim, CA 92805  
Tel: 714-533-8275  
Fax: 714-533-2533

Training Inc.  
Marty Miles  
29 Exeter.  
Irvine, CA 92612  
Tel: 317-546-1700  
Fax: 317-546-7773

UCR Community Digital Initiative  
Richard Chabran  
2060 University Ave., Suite 103  
Riverside, CA 92507  
Tel: 909-274-0342  
Fax: 909-787-3888

UCSD Student Educational Advancement/ Gompens Community Technology  
Center  
Brandi Ellis, Michael Ki  
1005 47th St.  
San Diego, CA 92102  
Tel: (858)534-3544  
Fax: (858)534-6188

Ujima Village / Magic Johnson Inventor Center  
Angela Ward, Kieshia Nathaniel  
941 East 126th Street  
Los Angeles, CA 90059  
Tel: 323-564-0136  
Fax: 323-563-7030

Union City Collegiate Academy  
Art Arellano  
33700 Alvarado Niles Road  
Union City, CA 94587  
Tel: 510.489.0687  
Fax: 510.489.6103

Union of Pan Asian Communities (UPAC)

Margaret Iwanaga-Penrose, Phillip Sourinho  
1031 25th St  
San Diego, CA 92102  
Tel: 619-232-6454  
Fax: 619-232-8115

Urban Corps of San Diego  
Jack Lucas  
PO Box 12008  
San Diego, CA 92101  
Tel: 619-235-6884  
Fax: 619-235-5425

Urban Education Partnership  
Carol Solis  
315 W. Ninth Street Suite 1110  
Los Angeles, CA 90015  
Tel: 213-622-5237  
Fax: 213-629-5288

Urban Voice  
Boku Kodama, Carmen Reyes  
920 Peralta St  
Oakland, CA 94607  
Tel: 510-763-0809  
Fax: 510-763-0849

Ventura County Library  
Mark Lager, Starrett Kreissman  
800 South Victoria Avenue  
Ventura, CA 93009-1950  
Tel: 805-662-6750  
Fax: 805-662-6758

Visitacion Valley Community Beacon Center / [salesforce.com/foundation](https://salesforce.com/foundation) and  
PowerUP Technology Center  
Eli Horn, Chana Kennedy, Nathaniel Hawthorne  
450 Raymond Ave.  
San Francisco, CA 94134  
Tel: 415-452-4907



Western Addition Beacon Center (Morrissania West Inc.) /  
salesforce.com/foundation and PowerUp Technology Center  
Tim Dupre, Barbara Cohn  
205-13th St., Suite 3300  
San Francisco, CA 94103  
Tel: 415-749-2714

Westside Youth Inc.  
James Rayfield  
1709 7th St.  
Mendota, CA 93640  
Tel: 559.655.4808  
Fax: 559.655.5295

Women's Economic Agenda Project / Computer and Telecom. Skills Center  
Ethel Long-Scott, Danielle Williams, Oriana Bolden  
449 15th Street, Second Floor  
Oakland, CA 94612  
Tel: 510-451-7379  
Fax: 510-986-8628

YMCA of Greater Long Beach / YMCA Youth Institute  
Bob Cabeza, Les Peters  
525 E 7th Street  
Long Beach, CA 90813  
Tel: 562-624-5474  
Fax: 562-624-2379

YMCA of San Diego County  
Cesar Marcano  
2929 Meade Avenue  
San Diego, CA 92110  
Tel: 619-281-8313

YMCA of Stanislaus County / McHenry Avenue Branch  
Jane Cummings  
2700 McHenry Ave.  
Modesto, CA 95350  
Tel: 209.578.9622  
Fax: 209.578.1502

YMCA of the East Bay  
Byron Johnson  
2330 Broadway  
Oakland, CA 94612  
Tel: 510-451-8039 x139  
Fax: 510-987-7449

YMCA of the East Bay / Coronado Branch  
Gilbert Serna  
263 S. 20th. Street  
Richmond, CA 94804  
Tel: 510.412.5647  
Fax: 510.412.5650

YMCA of the East Bay / M. Robinson Baker  
Jessica Payne  
3265 Market Street  
Oakland, CA 94608  
Tel: 510.654-9622  
Fax: 510.654.0474

Youth Achieving Destiny  
Qiava Harper, Roxane Harper  
41324 Christy St.  
Fremont, CA 94538  
Tel: 510-659-1848  
Fax: 510-659-1858

Youth Connection-Sierra Army Depot  
Vicki Campbell  
Bldg. 145 Nevada St.  
Herlong, CA 96113  
Tel: 530.827.4696  
Fax: 530.827.4294

Youth Policy Institute  
Jeff Caltabiano  
634 South Spring St, Suite 621  
Los Angeles, CA 90014  
Tel: 213-688-2802  
Fax: 213-688-2942

YWCA Children's Services - South Center / YWCA of SD Cty

Linda Whitaker

5040 Logan Ave

1020 "c" Street

San Diego, CA 92101

Tel: 619-263-6633 x201/6

Fax: 619-263-8858

## **COLORADO**

Allied Jewish Apartments

Carol Knowles, Jessica Ross

22 South Adams St

Denver, CO 80209

Tel: 303-349-1146

Fax: 303-394-4149

B&GC of Metro Denver/Boettcher Branch

Katie Kimple

2017 W. 9th Ave.

Denver, CO 80204

Tel: (303) 892-9200, ext. 121

B&GC of the Pikes Peak Region- Tutt Unit

Lovis Quinton

P.O. Box 15919

Colorado Springs, CO 80935

Tel: 719-570-6242

BGC of Larimer County / Ft. Collins Branch

Kathi Wright

1608 Lancer Dr.

Ft. Collins, CO 80521

Tel: 970-484-5198

Fax: 970-484-1139

Binning Family Foundation

Sean O'Shea, Troy Markgraf

1269 W. Littleton Blvd.

Littleton, CO 80120

Tel: 720-506-0100  
Fax: 720-506-0101

Boys & Girls Clubs of Metro Denver  
Katie Kimple  
2017 West 9th Avenue  
Denver, CO 80204  
Tel: 303-892-9200  
Fax: 303-892-9210

Community Resource Center  
Patrice (TC) Wagner  
655 Broadway  
Suite 300  
Denver, CO 80203  
Tel: 303-623-1540  
Fax: 303-623-1567

Cortez Colorado-Mesa Elementary School  
Anne McGinley, Leecy Wise  
28177 Rd N  
Dolores, CO 81323  
Tel: 970-565-4480  
Fax: 970-565-5137

Morgan County Family Center  
Mary Gross  
800 W. Platt, Suite #1  
Ft. Morgan, CO 80701  
Tel: 970.867.9606  
Fax: 970-867-9693

U. of Denver Bridge Project (Columbine)-CTC  
Camille Christopherson  
2390 W. Cedar Ave.  
Denver, CO 80223  
Tel: 303-975-0078  
Fax: 303-722-2596

University of Denver Bridge Project  
Mary Krane, Bruce Morgan

2148 S. High St.  
Denver, CO 80208  
Tel: 303-871-7405  
Fax: 303-871-2845

University of Denver Bridge Project (Westwood)-CTC  
Camille Christopherson  
827 S. Irving St.  
Denver, CO 80219  
Tel: 303-765-4408  
Fax: 303-975-0096

Urban League of Metro Denver  
Victor Conoway  
5900 E. 39th Ave.  
Denver, CO 80207  
Tel: 303-388-5861  
Fax: 303-388-3523

Urban League of Pikes Peak Region  
Jim Jones  
125 North Parkside Dr.  
Colorado Springs, CO 80901  
Tel: 719-634-1525  
Fax: 719-634-3357

## **CONNECTICUT**

Bridgeport Area Youth Ministry / Industrial Youth Center Project  
Stephen K. Fung  
PO Box 1134  
Bridgeport, CT 06601  
Tel: 203.336.9366  
Fax: 203-366-8197

Capitol Region Education Council  
Jenny Berelson  
111 Charter Oak Avenue  
Hartford, CT 06106  
Tel: 860-509-3616  
Fax: 860-247-1949

Computers 4 Kids  
Marie McFadden  
150 East Aurora Street  
Waterbury, CT 06708  
Tel: 203-591-1714  
Fax: 203-591-1730

CTE, Inc  
Michael Page  
34 Woodland Ave.  
Stamford, CT 06902  
Tel: 203-352-4881  
Fax: 203-352-2972

Family Center  
Carolyn Thompson  
47 Upson Street  
Bristol, CT 06010  
Tel: 860-583-1679  
Fax: 860-582-5437

Fresh Water Pond Community Center  
Charlene Sullivan, Sharon Maronn  
Thistle Lane  
Enfield, CT 06082  
Tel: 860-741-0247  
Fax: 860-253-0185

Hill Cooperative Youth Services, Inc  
Kaye Harvey  
PO Box 7601  
New Haven, CT 06519  
Tel: 203.624.4108 x 11  
Fax: 203-624-4699

Leadership, Education, and Athletics in Partnership  
Tracey Shear  
31 Jefferson Street  
New Haven, CT 06513  
Tel: 203-773-0770

Fax: 203-773-1695

LEARN / Regional Access for Technology

Paula Cymbala

44 Hatchetts Hill Road

Old Lyme, CT 06371

Tel: 860-434-4890

Fax: 860-434-4899

Trinity College Trinfo Café

Linda Martinez

1300 Broad St.

Hartford, CT 06106

Tel: 860-297-4238

Fax: 860-297-4007

## **DELEWARE**

Delaware Technical and Community College (Wilmington Campus)

Michele Rawls

333 Shipley Street

Wilmington, DE 19801

Tel: 302-571-5378

Fax: 302-657-5121

Delaware Technical and Community College, Terry Campus

Shelby Crawford, Janet Edwards

1832 N. DuPont Pkwy

Dover, DE 19901

Greater Smyrna Clayton BGC

Niki Madison

240 E. Commerce Street

Smyrna, DE 19977

Tel: 302-659-5610

Fax: 302-659-5612

Nehemiah Gateway Comm. Dev. Corp / PowerUP Technology Center

Mary Dupont

215 West 23rd Street

Wilmington, DE 19801

Tel: 302-655-0803  
Fax: 610-655-8372

Neighborhood House, Inc  
Arthur Boswell, Shayne Morris  
1218 B Street  
Wilmington, DE 19801  
Tel: 302-652-3928  
Fax: 302-652-3983

Western Sussex BGC of Delaware, Inc  
John Cleary  
310 Virginia Ave.  
Seaford, DE 19973  
Tel: 302-628-3789x215  
Fax: 302-628-9939

## **DISTRICT OF COLUMBIA**

2 M Center  
Ambrose Lane, Linda Terrell  
PO Box 36064  
Washington, DC 20020  
Tel: 202-678-8500  
Fax: 202-678-8501

Americans Communicating Electronically/ Economic & Community Systems,  
CSREES, USDA  
Tom Tate, Trudy Dunhane  
4429 Waterfront Centre  
800 9th Street, SW  
Washington, DC 20024  
Tel: 202-720-2727  
Fax: 202-690-3162

ASPIRA Association, Inc.  
John Villamil-Casanova, Ronald Blackburn-Moreno  
1444 Eye Street NW, Suite 800  
Washington, DC 20005  
Tel: 202-835-3600 x123  
Fax: 202-835-3613



Benning Park Neighborhood Corp.  
Sherry Dillard, Adam Weiss  
5113 Fitch St., S.E.  
Washington, DC 20020  
Tel: 202-582-6221  
Fax: 202-582-6224

BGC of Greater Washington, DC / Eastern Branch  
Kim Trudden  
261 17th Street, S.E.  
Washington, DC 20003  
Tel: 202.546.0949  
Fax: 2025472984

Byte Back, Inc  
Paul Boertlein, Adam Weiss  
815 Monroe Street NE  
Washington, DC 20017  
Tel: 202-529-3395  
Fax: 202-529-4684

Calvary Bilingual Multicultural Learning Center  
BB Otero, Leroy Perez  
1420 Columbia Road, NW  
Washington, DC 20009  
Tel: 202-332-4200  
Fax: 202-745-2562

Capitol Hill Computer Corner  
Elizabeth McCartney, Steven Berry  
1500 D Street, SE  
Washington, DC 20003  
Tel: 202-548-0254  
Fax: 202-548-0513

Carlos Rosario International Career Center  
Allison Rohrer, Joy Parisi  
P.O. Box 21467  
Kalorama Station  
Washington, DC 20009-1467

Tel: 202-234-6522  
Fax: 202-234-6563

Children's Partnership  
Laurie Lipper, Wendy Lazarus  
2000 P Street, NW, Ste 330  
Washington, DC 20036  
Tel: 202-429-0033

Citiwide Computer Training Center  
Anthony Chuukwu  
3636 16th Street, NW  
Suite BG-41  
Washington, DC 20010  
Tel: 202-667-3719  
Fax: 202-667-0554

Community Preservation & Development Corporation  
Jessica Venegas, Al Browne  
601 Edgewood Street, NE  
Washington, DC 20017  
Tel: 301.664.9051  
Fax: 301.986.9450

Conservation Preservation Development Corporation  
Jessica Venegas  
601 Edgewood St., NE  
Washington, DC 20017  
Tel: 202.832.0500x3140  
Fax: 202-832-3297

DC Public Library, ABE Office  
Tone White-Richardson, Stephon Gray  
901 G Street, NW, Rm. 300  
Washington, DC 20001  
Tel: 202-727-1616  
Fax: 202-727-0193

Digital Sisters  
Shireen Mitchell  
3608 Georgia Ave, Suite 201

Washington, DC 20010  
Tel: 202-722-9832  
Fax: 202-722-8604

For Love of Children / New Technology Center  
Richard Jaeggi  
1816 12th St NW  
Washington, DC 20009  
Tel: 202-949-3583  
Fax: 202-797-2198

Friends of Tyler School  
Jan Eichhorn  
1529 Penn Ave. SE  
Washington, DC 20003  
Tel: 202-543-7409  
Fax: 202-543-6692

George Washington U., Grad. School of Ed. And Human Development /  
Potomac Technology Empowerment Center  
Dr. Paul Taylor, Fred Fleming  
Gelman Library, Instructional Media and Materials Center  
2130 H St. NW, B 06  
Washington, DC 20052  
Tel: 202-994-2130  
Fax: 202-994-4520

Howard University Center for Urban Progress  
Dr. Rodney Green, Mrs. B. Abadey  
2006 Georgia Avenue, NW  
Washington, DC 20001  
Tel: 202-806-9558  
Fax: 202-806-9566

Latin American Youth Center  
Jose Diaz  
1419 Columbia Rd., NW  
Washington, DC 20009  
Tel: 202-319-2225  
Fax: 202-462-5696

Lydias House  
Ronald Childs  
4101 Martin Luther King Avenue, SW  
Washington, DC 20032  
Tel: 202.563.7629  
Fax: 2025637621

Marshall Heights Community Development Org. / Enter Computers  
Michael ElShengo  
PO Box 1870  
Washington, DC 20013  
Tel: 202-582-0424

Media Empowerment Project, United Church of Christ / Media Empowerment  
Project  
Dorothy Keith, Tanika Davis  
919 18th st NW, Ste 900  
Washington, DC 20006  
Tel: 202-263-2581  
Fax: 202-263-2585

People Without Borders, Inc.  
Melodie Lim, David Wong  
4435 Wisconsin Ave., NW, Ste 205  
Washington, DC 20016  
Tel: 202-237-5711  
Fax: 202-237-5711

Perry School Community Services Center, Inc.  
Yvette Mitchell  
128 M Street, NW  
Washington, DC 20001  
Tel: 202-312-7160  
Fax: 202-312-7145

PowerUP @ Bell Multicultural High School  
Brian Sobhani  
3145 Hiatt Place, NW  
Washington, DC 20010  
Tel: 202.483.8785  
Fax: 2026737581

PowerUP@Southern Ridge  
Chris Page  
601 Edgewood Street NE  
Washington, DC 20017  
Tel: 202-562-1920  
Fax: 202-561-8907

Sasha Bruce Youthwork CLC  
Deborah Shore, Hung Do  
741 8th Street SE  
Washington, DC 20003  
Tel: 202-543-7521  
Fax: 202-675-9358

Service Employees International Union  
Gaye Williams  
1313 L Street, NW  
Washington, DC 20005  
Tel: 202-898-3471  
Fax: 202-898-3491

Southeast Tennis and Learning Center  
Adam Weiss  
701 Mississippi Ave., S.E.  
Washington, DC 20032  
Tel: 202-678-7530  
Fax: 202-678-7532

## **FLORIDA**

African, Caribbean, American Center  
Eddie Felton  
3681 Michigan Av  
Fort Myers, FL 33916-2237  
Tel: 941-461-0233  
Fax: 941-461-0236

Archer Community Access Center  
Carolyn Khalfani  
P.O. Box 594

Archer, FL 32618-0594  
Tel: 352-495-6900  
Fax: 352-495-9906

ASPIRA of Florida West Palm Beach  
Cathy Anaya  
3030 South Dixie Highway  
Unit 8  
West Palm Beach, FL 33405  
Tel: 561.366.9713  
Fax: 5613669689

Aspira's Middle School Wynwood  
Raul Martinez  
3650 N. Miami Ave.  
Miami, FL 33137  
Tel: 3055768494  
Fax: 3055760810

B&GC of the Suncoast / Jasmine Courts Unit  
Aaron McGlon  
2930 Sandlewood Drive  
Clearwater, FL 33759  
Tel: 727-791-6217  
Fax: 727-791-9547

Bass Museum of Art / New Information Workshop  
Denise Delgado, Wanda Texon  
2121 Park Avenue  
Miami Beach, FL 33139  
Tel: 305-673-7530  
Fax: 305-673-7062

BGC of Bay County - C.C. Moore Unit  
Paul Mosca, Courtney Brooks  
3404 W. 19th Street  
Panama City, FL 32405  
Tel: 850-763-2076  
Fax: 8507638445

BGC of Broward County / Dr. Harold Reitman Unit

Linda Starbuck  
1401 NE 22nd Street  
Fort Lauderdale, FL 33312  
Tel: 954.537-1010  
Fax: 9545371070

BGC of Marion County  
Robert Bennerman  
800 SW 12TH Ave  
Ocala, FL 34474  
Tel: 352-690-7440  
Fax: 3526909767

BGC of Martin County/Hobe Sound Branch  
Stephanie Gray  
P.O. Box 910  
Hobe Sound, FL 33475  
Tel: 561.545.1255  
Fax: 5615451204

BGC of Tampa Bay / Dover BGC  
Jorge Vera  
2820 S. Gallagher Road  
Dover, FL 33527  
Tel: 813.659.2800  
Fax: 8137071137

BGC of Tampa Bay/ North Tampa Bay  
Roy Opfer  
2313 N. Yukon St  
Tampa, FL 33604  
Tel: 813.875.5771  
Fax: 8138755483

BGC of the Suncoast / Tarpon Springs BGC  
James Clark  
P.O. Box 303  
Tarpon Springs, FL 34688  
Tel: 727-937-6837  
Fax: 7279389647

Boys & Girls Club of Tampa Bay / Plant City Unit  
Jorge Vega  
1601 Dr. Martin Luther King Blvd.  
Plant City, FL 33566  
Tel: 813-875-5771  
Fax: 813-757-9512

Boys & Girls Clubs of Alachua County / Rotary BGC  
Katrell Gilmore, Keith Blanchard  
1100 SE 17th Dr  
Gainesville, FL 32641  
Tel: 352-244-5044  
Fax: 352-244-5044

Boys & Girls Clubs of the Big Bend- / Springfield Apts  
Kenny Clearie  
Springfield Apts  
1700 Joe Lewis St., Apt #102  
Tallahassee, FL 32315  
Tel: 850-681-9001  
Fax: 850-656-6519

Boys & Girls of the Big Bend / Orange Avenue Unit  
Kenny Clearie  
Orange Ave Apartments  
2710 Country Club Dr  
Tallahassee, FL 32301  
Tel: 850-656-9033  
Fax: 850-656-6519

Center for Virtual Advancement  
Betty Bennett  
1055 N.W. 6th Avenue  
Florida City, FL 33034  
Tel: 305.248.5561  
Fax: 3058393812

Communities in Schools-Hoffman Gardens  
Julio Torres  
11900 SW 128th Street  
Miami, FL 33186



Tel: 305-252-5444  
Fax: 305-252-4664

CompuLearn Youth Foundation, Inc  
Michelle Oates  
3841 NW 21 Street  
Ft. Lauderdale, FL 33311  
Tel: 954-441-0283  
Fax: 954-435-5818

Computer Mentors Group, Inc.  
Ralph Smith  
2802 East Martin Luther King Blvd.  
Suite F  
Tampa, FL 33682-2490  
Tel: 813-417-6132  
Fax: 813-231-9224

e-Equality, Inc.  
Donna MacDonald, Robert Vasquez  
260 NE 17th Terrace  
Suite 200  
Miami, FL 33132  
Tel: 305-576-5001  
Fax: 305-576-1718

FL Governors Mentoring Initiative / Executive Office of the Governor  
Adrienne Lee  
Rm 909, The Capitol  
Tallahassee, FL 32399  
Tel: 850-410-0696  
Fax: 850-487-1866

Greater Bethel AME / Mattie Koonce Learning and Tech. Center  
Reginald Lucien  
245 Northwest 8th Street  
Miami, FL 33136  
Tel: 305-379-6058  
Fax: 305-375-0355

Gulf Wind Council of Camp Fire, Inc.

Dusty Harris  
1814 Creighton Road  
Penscola, FL 32504  
Tel: 850-476-1760  
Fax: 850-476-6614

Hands On Miami  
Lori Broadhurst, Melba Gasque  
3250 SW 3rd Avenue  
Miami, FL 33129  
Tel: 305-646-7200  
Fax: 305-646-7205

Human Services Coalition of Dade County  
Walker Sainvil  
260 NE 17th Terrace Suite 200  
Miami, FL 33313  
Tel: 305-576-5001  
Fax: 305-576-1718

Institute for Community Empowerment, Inc. // The ICE CUBE  
Arlon Kennedy  
2207 Forrest Street  
Hollywood, FL 33020  
Tel: 954.367.2500  
Fax: 9543672501

Inter-denominational Ministerial Alliance / Campbell Park PowerUP Tech.  
Center  
Martin Rainey  
P.O. Box 13201  
St. Petersburg, FL 33733-3201  
Tel: 727-898-7315  
Fax: 727-827-9494

Jacksonville Navy Youth Programs/Yellow Water Unit  
Paul McCrosky  
Box 14 - Building #584  
NAS-Jacksonville, FL 32221  
Tel: 904.777.8247  
Fax: 9047771180

Living Word School  
Ben Strunk  
2900 North Tamiami trail  
North Fort Myers, FL 33903  
Tel: 941-997-7701

Loving Hands for the needy, Inc / Youth Delinquency  
John Miller, John Miller  
2147 Linton Blvd # 4  
Delray Beach, FL 33445  
Tel: 561 305-1254  
Fax: 561 276-2437

Martin Memorial A.M.E. / Miami Dade Housing Authority  
Clemmie Perry  
14700 Lincoln Blvd.  
Miami, FL 33176  
Tel: 305-251-6232 305-626-7598  
Fax: 305-251-0743

Mattie Koonce Learning and Technology Center  
Reginald Lucien  
245 NW 8th St  
Miami, FL 33136  
Tel: 305-379-6058  
Fax: 305-375-0355

Miami Dade College (North Campus)  
Harry Hoffman  
11380 N.W. 27 Avenue  
Miami, FL 33167  
Tel: 305.237.1130

Museum of Discovery and Science  
Desmond Rodney  
401 SW Second St.  
Fort Lauderdale, FL 33312-1707  
Tel: 954- 713-0909  
Fax: 954-524-7183

Neighborhood Leadership Initiative  
Cynthia Y Newell, Kia Lee  
1502 14th Street E  
Bradenton, FL 34208  
Tel: 941-748-5564  
Fax: 941-747-7040

New Visions Community Development / Broward Garden Apts.  
Alma Jones  
2960 NW 19th Street  
Ft. Lauderdale, FL 33311  
Tel: 954-733-0605  
Fax: 954-733-4173

New Visions Community Development / Cambridge Square  
Rae Ezzo  
3841 NW 21st Street  
Lauderdale Lakes, FL 33311  
Tel: 954-735-5200  
Fax: 954-735-2253

New Visions Community Development / Driftwood Terrace Apts.  
Martin Bell  
3146 NW 19th Street  
Ft. Lauderdale, FL 33311  
Tel: 954-485-2335  
Fax: 954-485-2336

North Fort Myers Civic Association  
Cheryl Diamond, Peg Ketchum  
PO Box 4089  
North Fort Myers, FL 33918  
Tel: 239-691-8648

On Eagles' Wings Women's Crisis Center, Inc.  
Linda Brown, Phenix Aaron  
334 E. Duval Street  
Lake City, FL 32055  
Tel: 386-758-2308  
Fax: 386-758-9369

Second Chance - Last Opportunity  
April Glasco, James Jones  
1933 Martin Luther King Jr. Way  
Sarasota, FL 34234  
Tel: 941-360-8660  
Fax: 941-360-8519

Tampa Housing Authority / Computer Reading/ Learning Center & A+  
Certification  
Stephanie T. Brown  
1800 No. Rome  
Tampa, FL 33607  
Tel: 813-253-0551 x244  
Fax: 813-254-7568

Tampa Metropolitan YMCA  
Nancy Bobb  
110 E. Palm Avenue  
Tampa, FL 33602  
Tel: 813-228-8245  
Fax: 813-204-9755

Tampa United Methodist Centers  
MaryAnn Murphy  
7915 Flower Avenue  
Tampa, FL 33605  
Tel: 813-677-9511  
Fax: 813-248-2423

Taylor Technical Institute  
Chris Olson, Janice Murphy  
3233 Highway 19 South  
Perry, FL 32348  
Tel: 850-223-3153  
Fax: 850-838-2546

The Bridge of Northeast Florida Inc.  
Connie Morrill, Dolores Floyd  
1824 N. Pearl Street  
Jacksonville, FL 3220  
Tel: 904-354-7799

Fax: 904-354-6352

The J Connection, Inc. Southwest Florida Community Technology Centers  
JoeAnne Thomas-Joseph, Jonathan Joseph  
3108-3110 6th Street  
PO Box 74  
Lehigh Acres, FL 33971  
Tel: 239-368-8167  
Fax: 239-368-8167

United Methodist Cooperative Ministries / Destination Discovery Computer  
Learning Lab  
Martha A. Lane, Donna Ratzlaff  
1625 Union St.  
Clearwater, FL 33755  
Tel: 727-442-6881  
Fax: 727-442-6881

University Boxing Club / CHIPS  
Joe Glover  
PO Box 790  
Melbourne, FL 32902  
Tel: 321-723-7461  
Fax: 321-727-2309

Unlimited Path  
Shelia Randolph, Dwight Reightnour  
P.O. Box 206  
Panama City, FL 32402  
Tel: 850.522.1533  
Fax: 8505221534

Urban League of Broward County  
Germaine Smith-Baugh, Edmund Rosario  
11NW 36 Avenue  
Fort Lauderdale, FL 33311  
Tel: 954-584-0777  
Fax: 9545844413

## **GEORGIA**

Atlanta Urban League  
Clinton Dye  
100 Edgewood Ave., N.E.  
Suite 600  
Atlanta, GA 30303  
Tel: 404-659-1150  
Fax: 4046595771

Auburn Avenue Renaissance Foundation, Inc.  
Dr. Thomas Mensah, Eleanor Davies  
75 Piedmont Ave., NE Suite 340  
Atlanta, GA 30303  
Tel: 404-221-1780  
Fax: 404-221-1779

Benjamin E. Mays Hunter's Bay Access Center  
Melvin Morris, Felicia Davis  
228 Morrow Rd.  
Forest Park, GA 30297  
Tel: 404-361-3978  
Fax: 4043630844

BGC of Augusta, Inc. / BGC of Thomson  
Pete Garland  
829 Augusta Road  
Thomson, GA 30824  
Tel: 706.595.7477  
Fax: 7062133125

BGC of Augusta, Inc. / Dogwood Terrace BGC  
Pete Garland  
747 15th Avenue  
Augusta, GA 30901  
Tel: 706.737.3554  
Fax: 7067382697

BGC of Augusta, Inc. / Edward W. Hagler BGC  
Pete Garland  
1903 Division St.

Augusta, GA 30904  
Tel: 706.736.6498  
Fax: 7067382697

BGC of Metro Atlanta / John H. Harland BGC  
Judy Raines, Valencia Smith  
434 Peoples Street, S.W.  
Atlanta, GA 30310  
Tel: 404.758.2892  
Fax: 4047587713

BGC of Metro Atlanta / Warren/Holyfield BGC  
Gail Johnson  
790 Berne Street, S.E.  
Atlanta, GA 30316  
Tel: 404.622.1358  
Fax: 4046224211

City Cares / Partners in Technology Americorps Program  
Toby Chalberg, Maurissa Jones  
1605 Peachtree Street  
Atlanta, GA 30309  
Tel: 404-879-2755  
Fax: 404-253-1020

City of Hope Community Development Corporation  
A. Lapinsky Phillips  
444 West Peachtree Street  
Norcross, GA 30071  
Tel: 678-282-2529  
Fax: 770-840-7929

Community Total Solutions, Inc.  
John Foster, Mary Ann Foster  
3575 Falls Trail  
Winston, GA 30187  
Tel: 770-489-3461  
Fax: 770-489-3461

Creative Visions Foundation, Inc.  
Earnest Thompson, Fred Smith, Sr.



2500 West Broad St, Suite 105  
Athens, GA 30606  
Tel: 706-208-1008  
Fax: 706-369-1132

Manna Community Outreach, Inc.  
Burnesee J. Hill, Ronald G. Toney  
1180 Bartlett Street  
Macon, GA 31204  
Tel: 478-746-2134  
Fax: 478-755-0790

Morehouse School of Medicine / Prevention Research Center  
Marion Howard, Ph.D.  
1256 Briarcliff Road  
Building A - 1st Floor  
Atlanta, GA 30306  
Tel: 404-712-8730  
Fax: 404-712-8739

Nonprofit Resource Center Georgia  
John Cooper, Karen Beavor  
50 Hurt Plaza, Suite 220  
Atlanta, GA 30303  
Tel: 404-688-4845 x3183  
Fax: 404-521-0487

R.I.S.E. Tech Center  
Michael Brown  
114 West Campbellllton St  
Fairburn, GA 30213  
Tel: 770-969-6771  
Fax: 7709696770

Reynoldstown Revitalization Corp.  
Craig Diehl, Young Hughley  
100 Flat Shoals Ave. SE  
Atlanta, GA 30316  
Tel: 404-525-4130  
Fax: 404-221-0616

Robins Air Force Base Youth Center  
Melinda Camp  
78 SPTG/SVYY 75 Warner St  
Robins AFG, GA 31098-1469  
Tel: 478-926-2110  
Fax: 4789265590

United Way of Metro Atlanta GATE Project  
Tom Schmeltzer, Mindy DiSalvo  
100 Edgewood Avenue, N.E.  
Atlanta, GA 30303  
Tel: 770-565-7581  
Fax: 770-565-0008

Urban League of Greater Columbus  
Brenda Kennedy  
802 First Ave.  
Columbus, GA 31901-2702  
Tel: 7062432035  
Fax: 7065962144

## **HAWAII**

Akaku: Maui Community Television  
Sean McLaughlin  
333 Dairy Rd. #104A  
Kahului, HI 96732  
Tel: 808-871-5554  
Fax: 808-871-5510

BGC of Hawaii/ Hilo Clubhouse  
Steven Pavao  
100 Kamakahonu Street  
Hilo, HI 96720  
Tel: 808-961-5536  
Fax: 808-961-5189

BGC of Hawaii/ Waimea Clubhouse  
Darnell Whitaker  
PO Box 989  
Waimea, HI 96796

Tel: 808-338-1418  
Fax: 808-338-1445

BGC of Hawaii/Hale Pono Clubhouse  
Frances Rivero  
91-844 Ford Weaver Road  
Ewa Beach, HI 96706  
Tel: 808-949-4203  
Fax: 808-955-4496

BGC of Hawaii/Spalding Clubhouse  
Lei Mahoe  
1704 Waiola Street  
Honolulu, HI 96826  
Tel: 808-942-5111  
Fax: 808-951-4943

BGC of Hawaii/Waianae Clubhouse / PowerUP Technology Center  
Stephaine Powers  
85-165 Plantation Rd.  
Waianae, HI 96792  
Tel: 808-696-2754  
Fax: 808-696-7420

Parker School Trust / Waimea Community Education  
Olga Nichols  
65-1224 Lindsey Rd.  
Kamuela, HI 96743  
Tel: 808-885-1539  
Fax: 808-885-0429

University of Hawaii, Center on Disability Studies  
Peter Dowrick, JoAnn Yuenn  
1776 University Ave, UA 4-6  
Honolulu, HI 96822  
Tel: 808-956-4291  
Fax: 808-956-4371

## **IDAHO**

Blackfoot School District  
Betsy Goeltz, Mark Kartchner  
270 E. Bridge St.  
Blackfoot, ID 83221  
Tel: 208-782-9548

Univ. of Idaho Coop Ext / Marsing Resource Center  
Darlene Aleksich  
PO Box 791  
Marsing, ID 83639  
Tel: 208.896.5185  
Fax: 208.896.5185

## **ILLINOIS**

Abilities Center  
Jon Lundin, Jean Farris  
1907 Kishwaukee St.  
Rockford, IL 61109  
Tel: 815-965-3795  
Fax: 815-965-7087

Academy of Communications and Technology Charter School  
Sarah Howard, Doug van Dyke  
4319 W. Washington Blvd.  
Chicago, IL 60624  
Tel: 773-626-4200  
Fax: 773-626-4268

Access Services of Northern Illinois  
Dave Grass, Cathy Varner  
3615 Louisiana Rd  
Rockford, IL 61108  
Tel: 815-229-2163  
Fax: 815-229-2135

African American Christian Foundation  
Lorraine Wilson-Grace, Kwado Antwi Mensah  
1145 Westgate Street

Suite 100  
Oak Park, IL 60301  
Tel: 708-848-1700  
Fax: 708-848-3701

After School Matters  
Khari Hunt, Jessica Zar  
72 East Randolph  
Chicago, IL 60616  
Tel: 312-742-4182

Albany Park Community Technology Center  
Jeffrey Bright, John Kamplain  
c/o APCC/LIT (Literacy Programs)  
5121 N. Kimball Ave., Room 201  
Chicago, IL 60625  
Tel: 773-509-5650  
Fax: 773-509-5656

Alternatives, Inc  
Syd Lines, Chad Williams  
4730 N Sheridan Rd  
Chicago, IL 60640-5022  
Tel: 773-506-7474  
Fax: 773-506-9420

Aunt Martha's Youth Service Center  
Bryan Dunlap, Brandon Quaintance  
15 West 137th Place  
Riverdale, IL 60827  
Tel: 708-849-2770  
Fax: 708-849-7811

BDPA Chicago Chapter  
A.W. Bolden, Ricky C. Penick  
215 N. Desplaines Ave  
Suite 2-South  
Chicago, IL 60661  
Tel: 312-575-8503  
Fax: 312-575-8636

Bethel New Life, Inc.  
Yemisi Dinkins  
4950 W. Thomas  
Chicago, IL 60657  
Tel: 773-473-7870  
Fax: 773-473-7871

BeyondMedia Education  
Kelly Noah, Salome Chasnoff  
7013 N. Glenwood Ave.  
Chicago, IL 60626  
Tel: 773-973-2280  
Fax: 773-973-3367

BGC West Cook County/Broadview  
Vonetta Kerr  
2400 S. 18th Avenue  
Broadview, IL 60155  
Tel: 708-547-6960  
Fax: 708-544-8356

Bloomington Public Library  
Matt Gullett, Chuck Thacker  
205 E. Olive  
P.O. Box 3308  
Bloomington, IL 61702  
Tel: 309-828-6091  
Fax: 309-828-7312

Bosnian & Herzegovinian American Community Center  
John Chemega, Zumreta Kumusic  
1257 W. Devon  
Chicago, IL 60660  
Tel: 773-274-0044  
Fax: 773-743-6188

Boys & Girls Club of Freeport  
Tracy T. Johnson, Sam Newton  
511 South Liberty Ave.  
Freeport, IL 61032  
Tel: 815-233-9915

Fax: 815-235-0007

Breakthrough Urban Ministries, Inc.  
Nancy Hall, John Smith  
5243 North Ashland Ave.  
Chicago, IL 60640  
Tel: 773-989-4382  
Fax: 773-989-7329

Bryant Elementary  
Jackie Bufford  
14700 S. Main Street  
Harvey, IL 60426  
Tel: 708-331-1390  
Fax: 708-225-9510

Carl Sandburg Elementary School  
Carolyn Whitfield  
14500 South Myrtle Avenue  
Harvey, IL 60426  
Tel: 708-333-1351  
Fax: 708-333-9188

Casa Central  
Ricardo Mangual  
1343 North California Avenue  
Chicago, IL 60622  
Tel: 773-645-2300  
Fax: 773-645-2475

Center for Neighborhood Technology  
Nicole Friedman, Peter Haas  
2125 W. North Ave  
Chicago, IL 60647  
Tel: 773-278-4800  
Fax: 773-278-3840

Center for Neighborhood Technology Geographic Information and Research  
Division (GRID)  
Peter Haas, Nicole Friedman  
2125 W North Av

Chicago, IL 60647  
Tel: 773-278-4800 ext 34  
Fax: 773-278-3840

Center of Higher Development, Inc.  
Walter Gillespie, Sandra Gillespie  
PO B OX 490947  
Chicago, IL 60649  
Tel: 773-955-1681  
Fax: 773-721-3920

Centers for New Horizons  
Dr. Sokoni Karanja, Theresa Riley  
4150 S. King Dr.  
Chicago, IL 60653  
Tel: 773-373-5700  
Fax: 773-373-0063

Central Advisory Council, Inc.  
R. Olomenji O'Connor, Anna Wilkerson  
243 East 32nd Street  
Chicago, IL 60616  
Tel: 312-328-6670  
Fax: 312-328-0103

Central States Service, Employment, and Redevelopment  
Juan Sanchez, Michel Richmond  
1116 North Kedzie  
4th Floor  
Chicago, IL 60651  
Tel: 773-227-3377  
Fax: 773-292-6055

Charles A. Hayes Family Investment Center, Inc.  
Zenobia Johnson-Black, Barbara Holt  
4859 South Wabash Avenue  
Chicago, IL 60615-1008  
Tel: 312-745-2700  
Fax: 773-285-1161

Chateaux School



Lorraine Harris  
3600 Chambord Lane  
Hazel Crest, IL 60429  
Tel: 708-210-2881  
Fax: 708-335-4808

Chicago Cares  
Casey Decker  
300 West Adams Suite 300  
Chicago, IL 60606  
Tel: 312-780-0800 x120

Chicago Commons  
Krystina Janus  
3645 W. Chicago Ave. #1 West  
Chicago, IL 60651  
Tel: 773-826-4280 ext 3280  
Fax: 773-638-5706

Chicago Computer Society Latino Chapter  
Norman Montgomery, John Owrey Anthony Diaz  
2406 S Western Ave  
Chicago, IL 60608-4705  
Tel: 312-413-7853

Chicago Jobs Council  
Vicky Nurre  
29 E Madison, Ste 1700  
Chicago, IL 60602  
Tel: 312-252-0460 x303  
Fax: 312-252-0099

Chicago Neighborhood Learning Network / CPS - Office of School and  
Community Relations  
Dr. Sylvia Alvino, Daarina Williams  
125 South Clark Street  
5th Floor  
Chicago, IL 60603  
Tel: 773-553-1426  
Fax: 773-553-1402

Chicago Youth Center  
Rosie Henderson  
975 E. 132nd Street  
Chicago, IL 60627  
Tel: 773-291-1000  
Fax: 773-291-1003

Childs Elementary School  
Priscilla Palmer  
14123 S. Lydia Avenue  
Robbins, IL 60472  
Tel: 708-388-7203  
Fax: 708-388-3868

Circle Urban Ministries / Rock Computer Tech Lab  
Jonathan Carter  
118 N. Central Ave.  
Chicago, IL 60644  
Tel: 773-921-1446  
Fax: 773-921-0030

Coalition of African, Asian, European and Latino Immigrants of Illinois  
Gideon Jesionowski, Grace Hou  
c/o Chinese Mutual Aid Association  
1016 W Argyle St  
Chicago, IL 60640  
Tel: 773-784-2900  
Fax: 773-784-2984

Community Concepts, Inc.  
Christina Fisher  
6500 Old Missouri Ave.  
Centreville, IL 62207  
Tel: 618-337-7611  
Fax: 618-337-9043

Community TV Network  
Virginia Boyle, Ph.D., Denise Zaccardi, Ph.D.  
2418 W. Bloomingdale  
Chicago, IL 60647  
Tel: 773-278-8500

Fax: 773-278-7677

Comprehensive Community Solutions, Inc. / YouthBuild Rockford  
Char Whittenburg, Brian Cotti  
917 South Main  
Rockford, IL 61101  
Tel: 815-963-6236  
Fax: 815-963-1002

Computer Banc  
Anne Goodman, James Suttie  
1023 East Washington  
Springfield, IL 62703  
Tel: 217-528-9509

Coolidge Middle School  
Andrea Blair  
15500 7th Avenue  
Phoenix, IL 60426  
Tel: 708-339-5300  
Fax: 708-331-7600

Cooperativa Comunitaria  
Christopher Didat, Ramiro Borja  
1801 S. Ashland Ave #2  
Chicago, IL 60608-2805  
Tel: 312-829-6100  
Fax: 312-829-6125

Cornerstone Academy  
Jim Wilkes, Tara Truesdale  
1111 N. Wells Sr., #403  
Chicago, IL 60610  
Tel: 312-573-8854  
Fax: 312-573-8850

Cottage Grove Middle School  
Everdene Wilson  
800 E. 14th Street  
Ford Heights, IL 60411  
Tel: 708-758-1400

Fax: 708-758-0711

Covenant Outreach Community Organization  
Dr. M. Randolph Thompson, Barbara Thompson  
12446 South Loomis Street  
Calumet Park, IL 60827  
Tel: 708-385-7477  
Fax: 708-385-7456

CTCNet Chicago  
Debra Walker Johnson  
4859 S. Wabash  
Chicago, IL 60615-1008  
Tel: 773-268-3000  
Fax: 773-268-3620

DePaul University  
Bernice Taylor, Ed.D., Director  
Community Technology Center  
990 W. Fullerton, Suite 3100  
Chicago, IL 60614  
Tel: 312-362-6000  
Fax: 312-362-5988

DePaul University  
Tonantzin Gamboa, Roxanne Owens  
2320 N. Kenmore  
Chicago, IL 60614  
Tel: 773-325-4329  
Fax: 773-325-7748

Dominican Literacy Center, Chicago  
Sr. Judith Curran, Wendy Senger  
2436 N. Ridgeway  
Chicago, IL  
Tel: 773-384-0659  
Fax: 773-384-0659

Dr. Martin Luther King Jr. Elementary School  
Jaymel Ashley  
14600 Seeley Avenue

Dixmoor, IL 60426  
Tel: 708-339-9500  
Fax: 708-339-9575

Eagle's Nest of St. Clair County  
Patricia Freed  
5020 State Street  
East St. Louis, IL 62205

Early Childhood Center  
Tobin Mitchell  
150 W. 137th Street  
Riverdale, IL 60827  
Tel: 708-841-2602  
Fax: 708-841-5048

East Edgewater Chamber of Commerce  
Sheli A. Lulkin  
1210 W. Rosedale  
Chicago, IL 60660-3436  
Tel: 773-561-6000  
Fax: 773-561-8584

Eisenhower Elementary School  
Andrea Blair  
16001 Minerva Avenue  
South Holland, IL 60473  
Tel: 708-339-5900  
Fax: 708-331-7600

El Valor  
Vincent Allocco, Maria Lopez  
1850 W. 21st Street  
Chicago, IL 60608  
Tel: 312-666-4511  
Fax: 312-666-0831

Elmer G. Kich Elementary School  
David Johnson  
191 W. 155th Place  
Harvey, IL 60426

Tel: 708-339-9500  
Fax: 708-339-9575

Erie Neighborhood House  
Ricardo Estrada, Byron Espinoza  
1347 W. Erie St.  
Chicago, IL 60622  
Tel: 312-666-3430  
Fax: 312-666-3955

Fieldcrest Elementary School  
Yacob Paulose  
4100 Wagman Avenue  
Oak Forest, IL 60452  
Tel: 708-210-2881  
Fax: 708-335-4879

Foster Park Community Council  
Mrs. Perry Young, O'Morris Adams  
1550 West 88th Street- 4th floor  
Chicago, IL 60620  
Tel: 773-881-1774  
Fax: 773-723-2415

Franklin Elementary School  
Tobin Mitchell  
14701 Chicago Road  
Dolton, IL 60419  
Tel: 708-201-2083  
Fax: 708-201-2083

Future Teachers of Chicago / Illinois  
Ebony Phillips, Mary Kay Richardson  
513 W. 72nd Street  
Chicago, IL 60621  
Tel: 773-651-0954  
Fax: 773-651-1138

Gads Hill Center  
Peggy Troyer, Herbert Moreno  
1919 West Cullerton Street

Chicago, IL 60608  
Tel: 312-226-0963  
Fax: 312-226-2248

Garfield Elementary School  
Christine McKee  
1301 South Chatham Avenue  
Blue Island, IL 60426  
Tel: 708-339-9500  
Fax: 708-339-9575

General George Patton Elementary School  
Tim Jonke  
13700 Stewart Avenue  
Riverdale, IL 60827  
Tel: 708-841-2420  
Fax: 708-841-5048

Ghana Computer Literacy and Distance Education, Inc.  
Dr. Osei Darkwa  
2083 Kentland Dr.  
Romeoville, IL 60446  
Tel: 815-715-5250

Gordon School  
Priscilla Palmer  
14100 Harrison Avenue  
Posen, IL 60469  
Tel: 708-388-7202  
Fax: 708-388-3868

Griffin Center  
Diane Sonneman, Chea Wyatt  
2630 Lincoln  
East St. Louis, IL 62204  
Tel: 618-874-0637  
Fax: 618-874-0637

Gwendolyn Brooks Junior High School  
Kathy Odom  
14741 Wallace Street

Harvey, IL 60426  
Tel: 708-210-3958  
Fax: 708-333-3177

Harriet Tubman School  
Tobin Mitchell  
333 E. 142nd Street  
Dolton, IL 60419  
Tel: 708-849-9848  
Fax: 708-201-9122

Highlands Elementary School  
Vicki James  
3420 Laurel Lane  
Hazel Crest, IL 60429  
Tel: 708-210-2881  
Fax: 708-335-4879

Hispanic Housing Development Corporation  
Jane Norton, Dilia Saeedi Camacho  
2610 West North Avenue  
Chicago, IL 60647  
Tel: 773-862-1892  
Fax: 773-862-3057

Holmes Elementary School  
Desire Cathey  
16000 Carse Avenue  
Harvey, IL 60426  
Tel: 708-333-0440  
Fax: 708-225-9511

Horizons Community Service  
Jim Klein  
961 West Montana Street  
Chicago, IL 60614  
Tel: 773-472-6469  
Fax: 773-472-1103

Illinois Institute of Technology / Digital Media Center  
Kevin Smith, Joy Robinson



3300 S. Federal St. 503  
Chicago, IL 60616  
Tel: 312-567-8858  
Fax: 312-567-3243

Independent Media Center, Urbana-Champaign / Champaign-Urbana  
Community Wireless Network (CUWiN)

Sascha Meinrath  
115 West Main Street  
Second Floor  
Urbana, IL 61801  
Tel: (217)278-3933  
Fax: (217)278-7171

inner city computer stars  
Sandee Kastrul  
212 W. Superior #300  
Chicago, IL 60610  
Tel: 312-640-3851  
Fax: 312-640-3750

Innercity Muslim Action Network  
Amina Peterson, Kamal Rasheed  
3344 West 63rd  
Chicago, IL 60629  
Tel: 773-434-4629  
Fax: 773-434-0260

Interchurch Refugee & Immigration Ministries Vocational Training Program

Heidi Ruehle-May, Melineh Kano  
4753 N. Broadway Suite 401  
Chicago, IL 60640  
Tel: 773-989-5647  
Fax: 773-989-0484

IT Resource Center / CTC Accelerator

Mercedes Soto, Tim Mills-Groninger  
29 E. Madison ST  
Suite 1005  
Chicago, IL 60602  
Tel: 312-372-4872

Fax: 312-372-7962

Jane Addams Hull House Association / LeClaire Neighborhood Network  
Peter Eckart, Clarence Hogan Hogan  
4446 S. LaPorte  
Suite 1700  
Chicago, IL 60638  
Tel: (312) 906-8600  
Fax: (312) 906-8822

JHP Community Center  
Tom Meneses  
5110 N. Western  
Chicago, IL 60625  
Tel: 773-293-3621

Jim Mullen Foundation  
John Clamela  
350 West Ontario Street  
Suite 4E  
Chicago, IL 60610  
Tel: 312-440-4251  
Fax: 312-440-4253

Jobs for Youth/Chicago  
David Melis  
50 East Washington, Fourth Floor  
Chicago, IL 60602-2100  
Tel: 312-499-4778  
Fax: 312-499-4772

Jobs for Youth/Chicago  
David Melis  
50 East Washington, Fourth Floor  
Chicago, IL 60602-2100  
Tel: 312-499-4778  
Fax: 312-499-4772

Juan Antonio Corretjer Puerto Rican Cultural Center  
Michael Reyes  
2647 W Division

Chicago, IL 60622  
Tel: 773-782-0454  
Fax: 773-782-1499

Kellar School  
Priscilla Palmer  
14125 S. Lydia Avenue  
Robbins, IL 60472  
Tel: 708-388-7201  
Fax: 708-388-3868

Korean American Community Services/Technology Center  
Michael Maranda, John Stanton  
4300 N. California Avenue  
Chicago, IL 60618-1514  
Tel: 773-583-5501 x107  
Fax: 773-583-7009

Lake County Center for Independent Living  
Yolanda Whitehead, Lori Clark  
377 North Seymour Ave  
Mundelein, IL 60060  
Tel: 847-949-4440  
Fax: 847-949-4445

Latino Youth, Inc  
Saul Garcia, Carmen Aviles  
2200 South Marshall Blvd  
Chicago, IL 60623  
Tel: 773-277-0400  
Fax: 773-762-1165

Lawndale Christian Development Corporation  
Toni Perrien  
3843 W. Ogden Avenue  
Chicago, IL 60623  
Tel: 773-762-8889  
Fax: 773-762-8893

Linc Ministry Inc CTC  
Fred Humphries, Verna Boatman

6353 South Marshfield  
Chicago, IL 60636  
Tel: 773-737-1523  
Fax: 773-737-0873

Lincoln Elementary School  
Jayne Purcell  
14100 Honore Avenue  
Dixmoor, IL 60426  
Tel: 708-339-9500  
Fax: 708-339-9575

Lincoln Land Community College  
Anne Schneider, Julie Rourke  
5250 Shepherd Rd.  
Springfield, IL 62794-9256  
Tel: 217-786-2452  
Fax: 217-786-2223

Lincoln School (1st lab)  
Tobin Mitchell  
14151 Lincoln Avenue  
Dolton, IL 60419  
Tel: 708-841-2290  
Fax: 708-841-5048

Lincoln School (2nd lab)  
Tobin Mitchell  
14151 Lincoln Avenue  
Dolton, IL 60419  
Tel: 708-841-2290  
Fax: 708-841-5048

Little Black Pearl Workshop  
Dina Harris-Thomas, Monica Haslip  
4200 South Drexel Blvd  
Chicago, IL 60653  
Tel: 773-285-1211  
Fax: 773-285-1633

Living Water Community Church

Joe Maniglia  
1545 W. Pratt Blvd. #104  
Chicago, IL 60626  
Tel: 773-764-5872  
Fax: 773-262-2371

Lowden Interested in Neighborhood Kids, Inc.  
Johnnie Muhammad  
246A 95th Street  
Chicago, IL 60680  
Tel: 773-447-5261  
Fax: 773-285-1695

Lowell-Longfellow Elementary School  
Patricia Cook  
15636 Lexington Avenue  
Harvey, IL 60426  
Tel: 703-333-0478  
Fax: 708-333-9214

Lutheran Family Mission  
Donna McGee, Howard Veal Jr.  
4920 West Madison Street  
Chicago, IL 60644  
Tel: 773-287-2921  
Fax: 773-287-5181

Madison Elementary School  
Andrea Blair  
15700 Orchid Drive  
South Holland, IL 60473  
Tel: 708-339-2117  
Fax: 708-331-7600

Mae Jemison School  
Kimako Patterson, Francesca Guntenspergen  
3450 W. 163rd Street  
Hazel Crest, IL 60429  
Tel: 708-225-3636  
Fax: 708-799-8363

Markham Park Elementary School  
Francesca Guntenspergen, Claudett Taylor  
16239 Lawndale Avenue  
Markham, IL 60426  
Tel: 708-210-2881  
Fax: 708-335-4879

Maya Angelou Elementary School  
Gailya Watson  
15748 Page Street  
Harvey, IL 60426  
Tel: 708-333-0740  
Fax: 708-333-9216

Medgar Evers Elementary School  
Thelma Edwards  
1101 E. 10th Street  
Ford Heights, IL 60411  
Tel: 708-758-2520  
Fax: 708-757-0838

Metro Chicago Youth for Christ / ASPIRE  
Amy Rupsch, Dick Norton  
1211 S. Western  
Chicago, IL 60608  
Tel: 312-226-1177  
Fax: 312-226-1278

Metropolitan Planning Council / Telecommunications: Reshaping the Chicago  
Region  
Phil Maclin  
25 East Washington St.  
Chicago, IL 60602  
Tel: 312.863.6008  
Fax: 312.922.5619

Metropolitan Technology Foundation  
Walter Reynolds  
601 South LaSalle Street, Suite 200  
Chicago, IL 60605  
Tel: 312-327-4161

Fax: 312-327-4165

Neighborhood Technology Resource Center NTRC

Nicol Turner Lee

1170 W. Erie

Chicago, IL 60622

Tel: 312-633-9057

Fax: 312-633-9105

Networking for Democracy / Tech Train

Carl Davidson

c/o NFD, 3411 W. Diversey, Ste 1

Chicago, IL 60647

Tel: 773-384-8827

Fax: 773-384-3904

New Galilee Outreach, Advocacy & Technology Center

Denise Zaccardi, Douglas Thompson

5001 S. Wabash

Chicago, IL 60615

Tel: 773-536-2108

Fax: 773-536-2194

New Hope Community Baptist Church IT center

Michelle Stewart

7400 S. Michigan

Chicago, IL 60619

Tel: 773-487-4673

Fax: 773-487-0340

New Moms, Inc.

Donna V. Werner, Audalee McLoughlin

2825 W. McLean Avenue

Chicago, IL 60647

Tel: 773-252-3253

Fax: 773-252-5320

Nob Hill Elementary School

Felicia Woods

3701 W. 168th Street

Country Club Hills, IL 60478

Tel: 708-210-2881  
Fax: 708-335-4879

North Suburban Library System / NorthStarNet  
Melissa Henderson, Miriam Pollack  
200 W. Dundee Rd.  
Wheeling, IL 60090  
Tel: 847-459-1300  
Fax: 847-459-0380

Northwest Community Center  
Jim Peterson, Bill Gauthier  
1325 N. Johnston Ave.  
Rockford, IL 61101  
Tel: 815-964-6885  
Fax: 815-964-9628

OAI, Inc.  
Wendy Chan, Tipawan Reed  
180 N. Wabash, 4th Floor  
Chicago, IL 60601  
Tel: 312-528-3500  
Fax: 312-528-3501

Office of Economic and Regional Development  
Sharon Schumacher, Susan Kohler  
Southern Illinois University  
Carbondale, IL 62901-6891  
Tel: 618-536-4451  
Fax: 618-453-5040

Onward Neighborhood House  
Tom Hester  
600 N. Leavitt St.  
Chicago, IL 60612  
Tel: 312-666-6726  
Fax: 312-666-6735

Outreach Community Ministries, Inc. / OCC Computer Lab  
Matthew McNiel, Cate Croteau  
345 S. President Street



Carol Stream, IL 60188  
Tel: 630-682-1910  
Fax: 630-682-3094

People's Resource Center - ICCS  
Frank Goetz, Beverly Cooley  
232 North Gables Blvd  
Wheaton, IL 60187  
Tel: 630-784-9372  
Fax: 630-784-9369

Policy Research Action Group / Community Access to Technology  
Maureen Hellwig, Ph.D., Martin Mercado  
820 N. Michigan Ave., 10th Floor Lewis Towers  
Chicago, IL 60611

Posen Elementary School  
Priscilla Palmer  
14545 California Avenue  
Posen, IL 60469  
Tel: 708-388-7204  
Fax: 708-388-3868

Prairie Hills Junior High School  
Karen Grier  
3035 W. 163rd Street  
Markham, IL 60426  
Tel: 708-210-2881  
Fax: 708-210-9208

Prairienet  
Paul Adams, Michael Brunelle  
501 E. Daniel St  
Champaign, IL 61820  
Tel: 217-244-1962  
Fax: 217-265-8424

Primary Academic Center  
Reginald Duff  
3055 W. 163rd Street  
Markham, IL 60426

Tel: 708-210-2881  
Fax: 708-210-2208

Project Education Plus  
Vincil Carter, Karoline Sharp  
857 N. Cleveland  
Chicago, IL 60610  
Tel: 312-642-4191  
Fax: 312-642-0931

Project Oz  
Peter Rankaitis  
502 South Morris Ave  
Bloomington, IL 61701  
Tel: 309-827-0377  
Fax: 309-829-8877

Prologue Alternative High School  
Nancy Jackson, Anita Roberson  
640 W Irving Park Road  
Chicago, IL 60613  
Tel: 773-935-9925  
Fax: 773-935-9995

Pui Tak Center  
Man Ying Tam, David Wu  
2216 South Wentworth Ave  
Chicago, IL 60616  
Tel: 312-328-1188  
Fax: 312-328-7452

Quad County Urban League  
Clayton Muhammad  
808 E. Galena Road  
Aurora, IL 60505  
Tel: 630-851-2203  
Fax: 630-851-2703

Reach One Teach One Educational Outreach  
June Bailey, Ladwynna Bailey  
3752 S. Wells St

Chicago, IL 60609  
Tel: 773.538.5650  
Fax: 708.720.3247

Rebirth of Englewood Community Development Corp.  
Duane Wadlington, Vernel Collins  
1912 West 63rd Street  
Chicago, IL 60636  
Tel: 773-778-2371  
Fax: 773-778-2410

Redmon & Lee Community Adult And Youth Center  
Keith Sidner  
815 Elm Street  
Quincy, IL 62301  
Tel: 217-228-1106  
Fax: 217-222-8508

Rend Lake College  
Ed Ruffino, Trudee Wynn  
468 N. Ken Gray Parkway  
Ina, IL 62846  
Tel: 618-437-5321  
Fax: 618-437-5677

Riley Preschool & Alternative Center  
Lynn Williams  
16001 Lincoln Avenue  
Harvey, IL 60426  
Tel: 708-210-3960  
Fax: 708-333-0349

Roosevelt Elementary School  
Tobin Mitchell  
111 W. 146th Street  
Dolton, IL 60419  
Tel: 708-201-2070  
Fax: 708-849-7880

Roosevelt Junior High School  
Tobin Mitchell

111 W. 146th Street  
Dolton, IL 60419  
Tel: 708-841-2290  
Fax: 708-841-5048

Rosa L. Parks Middle School  
Jaymel Ashley  
14700 S. Robey Street  
Dixmoor, IL 60426  
Tel: 708-339-9500  
Fax: 708-339-9575

Saint John Church - Baptist  
Rev. Willie C. Doss, Pastor Ricky Freeman  
4821-35 South Michigan Avenue  
Chicago, IL 60615  
Tel: 773-536-3215  
Fax: 773-536-3582

Shawnee Community College  
Chris Clark, Faith Crim  
8364 Shawnee College Road  
Ullin, IL 62992  
Tel: 618-634-3200  
Fax: 618-634-3300

Shore Tech Computer Center  
4949 W. Quincy Street  
Chicago, IL 60644

Shorebank Development Resident Services  
Albert Sullivan  
4949 W. Quincy  
Chicago, IL 60644  
Tel: 773-626-6812  
Fax: 773-287-6058

Skokie Park District / SLAP - Skokie Local Access Place  
Richard L. Goldberg  
9300 Weber Park Place  
Skokie, IL 60077-4200

Tel: 847-674-1500  
Fax: 847-674-9201

Southeast Chicago Development Center  
Lynne Cunningham, Ted Stalnos  
2938 East 91st Street  
Chicago, IL 60617  
Tel: 773-731-8755  
Fax: 773-731-8618

Southeastern Illinois College / Small Business Development Center  
Becky Williams, Karen Weiss  
303 S. Commercial  
Harrisburg, IL 62946  
Tel: 618-252-5001  
Fax: 618-252-0210

Southwest Women Working Together  
Betty Powell, Demetrius Daniels  
6845 S. Western Ave  
Chicago, IL 60636  
Tel: 773-737-2500  
Fax: 773-737-1925

Southwest Youth Collaborative  
Camelia Odeh, Cindy Kudelka  
6400 S. Kedzie  
Chicago, IL 60629  
Tel: 773-476-3534 ext 32  
Fax: 773-476-3615

St. Leonard's Ministries  
Eddie J. Weaver Jr, Jean Hughes  
2100 W. Warren Blvd  
Chicago, IL 60612  
Tel: 312-738-1414  
Fax: 312-738-1417

Street-Level Youth Media  
Manwah Lee  
1856 W. Chicago / 1st Floor Storefront

Chicago, IL 60622  
Tel: 773-862-5331  
Fax: 773-862-0754

STRIVE/ Chicago Employment Services  
Cheryl Bland-Winbush, MC Williams  
4910 S. Dr. King Drive  
Chicago, IL 60615  
Tel: 773-624-9700  
Fax: 773-624-9734

Taft Elementary School  
Andrea Blair  
393 E. 163rd Street  
Harvey, IL 60426  
Tel: 708-339-1516  
Fax: 708-331-7600

Telecommunication Innovation and Access Network  
Layton Olson  
20 N. Wacker Drive, Suite 4200  
Chicago, IL 60606  
Tel: 312-263-3001  
Fax: 312-372-6685

Thornton Township High School District 205 Bridging the Digital Divide  
Larry Scaletta  
465 E 170th St  
South Holland, IL 60473  
Tel: 708-225-4026  
Fax: 708-225-5055

Tidye A. Phillips Elementary School  
Barbara Carpenter  
1401 E. 13th Place  
Ford Heights, IL 60411  
Tel: 708-758-2010  
Fax: 708-757-0838

Transitional Living Services, Inc.  
Alan Belcher

10513 Illinois Route 47  
Hebron, IL 60034  
Tel: 815-648-2203  
Fax: 815-648-2203

Tri-County Urban League  
Bola Bamgbopa, Laraine Bryson  
317 S. MacArthur Highway  
Peoria, IL 61605  
Tel: 309-672-4361  
Fax: 309-672-4366

Trilogy, Inc.  
David Daskovsky, Joseph Bates  
1400 West Greenleaf  
Chicago, IL 60626  
Tel: 773-508-6100  
Fax: 773-262-4841

Turner Elementary School  
Priscilla Palmer  
3847 W. 135th Street  
Robbins, IL 60472  
Tel: 708-388-7200  
Fax: 708-388-3868

Tutor/ Mentor Connection, AKA: Cabrini Connections  
Daniel F Bassill  
800 West Huron Street  
Chicago, IL 60622  
Tel: 312-492-9614  
Fax: 312-492-9795

Uhlich Children's Home  
Alison Winton  
3737 N. Mozart Street  
Chicago, IL 60618  
Tel: 773-588-0180  
Fax: 773-588-7762

Unity Parenting and Counseling, Inc.

Michael Halpern  
2760 W. 111th Street  
Chicago, IL 60655  
Tel: 773 239 6060  
Fax: 773 239 7638

University of Illinois at Chicago Neighborhoods Initiative  
Atanacio Gonzalez, Chang Lee  
412 S Peoria St, Rm 400  
MC 107  
Chicago, IL 60607  
Tel: 312-996-7194  
Fax: 312-996-8933

Uptown Multi-Cultural Art Center  
Chris Drew  
1630 W. Wilson Ave.  
Chicago, IL 60640  
Tel: 773-561-7676

Video Machete  
Chansouk Savathphoune, Cesar Sanchez  
1180 N. Milwaukee  
Chicago, IL 60622  
Tel: 773-645-1272  
Fax: 773-289-4756

Washington Elementary School  
Tobin Mitchell  
13900 School Street  
Riverdale, IL 60827  
Tel: 708-201-2078  
Fax: 708-841-5048

Westside Assoc. for Community Action / Lawndale Neighborhood Technology  
Center  
Ernie Jenkins  
3600 West Ogden Ave.  
Chicago, IL 60623  
Tel: 773-277-4400  
Fax: 773-277-0270



Westside Health Authority  
Shanika Finley, Bashir Muhammad  
5437 W. Division  
Chicago, IL 60651  
Tel: 773-378-0233  
Fax: 773-378-5035

Westside Ministers Coalition  
Rev. Lewis Flowers  
4540 W. Washington Blvd.  
Chicago, IL 60624  
Tel: 773-626-3000  
Fax: 773-626-3604

Westside Youth Technical Entrepreneur Center  
Almetris Stanley, Anthony Caldwell  
4213 W. Madison St.  
Chicago, IL 60624  
Tel: 773-533-3500  
Fax: 773-533-3507

Wheaton Community Television  
Gary White  
1103 E. Roosevelt Rd.  
Wheaton, IL 60187  
Tel: 630-260-2191  
Fax: 630-260-2198

Whittier Elementary School  
Carol Meyer  
15147 Myrtle Avenue  
Harvey, IL 60426  
Tel: 708-331-1130  
Fax: 708-333-0349

Women's Self Employment Project  
Angela Rowse, Damaris Shaffer  
11 South LaSalle Street  
Suite 1850  
Chicago, IL 60603

Tel: 312-606-8255  
Fax: 312-606-9215

Wright College - Humboldt Park Vocational Education Center  
Sabina Romanowska  
1645 N. California  
Chicago, IL 60647  
Tel: 773-489-8989  
Fax: 773-489-8947

YMCA Alliance of Metropolitan Chicago  
Laura Pleasants  
11 East Adams St., Suite 300  
Chicago, IL 60603  
Tel: 312-913-2150 ext. 22  
Fax: 312-913-2157

YMCA of Metropolitan Chicago  
Michael Knowles, Marcia Medema  
178 East 155th Street  
Chicago, IL 60426  
Tel: 312-932-1277  
Fax: 312-932-1318

Youth Service Project, Inc.  
Renee Daye, Angel Rivera  
3942 W. North Ave.  
Chicago, IL 60647  
Tel: 773-772-6270  
Fax: 773-772-8755

YWCA of Metropolitan Chicago  
Glenda Cunningham Ross  
6200 S. Drexel Ave  
Chicago, IL 60637  
Tel: 312-372-6600/773-955-3100 ext 52  
Fax: 773-955-0519

Ziebell Elementary School  
Priscilla Palmer  
14025 Harrison Avenue

Posen, IL 60469  
Tel: 708-388-7200  
Fax: 708-388-3868

## **INDIANA**

BGC of Goshen/Nappanee  
Brad Weirich  
P.O. Box 6  
Nappanee, IN 46550  
Tel: 574-773-5200  
Fax: 574-773-5214

BGC of Seymour  
Jeff Joray, steve stanfield  
950 N. O'Brien Street  
Seymour, IN 47274  
Tel: 812-522-2434  
Fax: 812-524-1856

BGC of Zionsville  
Angie Veatch  
1575 Mulberry Street  
Zionsville, IN 46077  
Tel: 317-873-6670  
Fax: 317-873-9176

BGC Porter County/Portage Unit  
Mark Jones  
P.O. Box 254  
Valparaiso, IN 46384  
Tel: 219-762-4613  
Fax: 219-462-1081

BGC Porter County/South Haven Unit  
Mark Jones  
P.O. Box 254  
Valparaiso, IN 46384  
Tel: 219-759-2565  
Fax: 219-462-1081

BGC Porter County/Valparaiso Unit

Mark Jones  
354 Jefferson Street  
Valparaiso, IN 46383  
Tel: 219-462-2182  
Fax: 219-462-1081

Clinton County BGC

Bill Wheeler, Susie Michael  
1100 W. Green Street  
Frankfort, IN 46041  
Tel: 765-659-3520  
Fax: 765-659-5665

Indianapolis Urban League

Pambana Uishi  
777 Indiana Avenue  
Indianapolis, IN 46202  
Tel: 317-693-7603  
Fax: 317-693-7613

Spirit of God Technology Center

Tracy Glass, Kira Davis  
4373 West 5th Avenue  
Gary, IN 46404  
Tel: 219-944-7653  
Fax: 219-944-7691

Urban League of South Bend/St. Joseph County

Keith Blanchard  
618 Monroe Circle  
South Bend, IN 46601  
Tel: 574-245-6032  
Fax: 574-235-9804

**IOWA**

Boys Club of Sioux City

Mary Anne Harrington  
823 Pearl Street  
Sioux City, IA 51101

Tel: 712-258-5545  
Fax: 712-258-5545

Decorah Public Library  
Lorraine Borowski, Wanda Gardner  
202 Winnebago St  
Decorah, IA 52101  
Tel: 319-382-3717  
Fax: 319-382-4524

John Lewis Coffee Shop, Inc.  
Maria Teresa Caligaris, Sr. Nancy Schwieters  
1212 W. 3rd Street  
PO Box 3245  
Davenport, IA 52802-3245  
Tel: 563-322-3751  
Fax: 563-323-3782

Siouxland YMCA  
Marilyn Tague  
722 Nebraska Street  
Sioux City, IA 51101  
Tel: 712-252-3276  
Fax: 712-252-0382

## KANSAS

BGC of Hutchinson Kids After School, Inc.  
Brenda Higginbotham  
600 West 2nd  
Hutchinson, KS 67501  
Tel: 316.665.7171  
Fax: 620-665-7781

BGC of Manhattan  
Barb Allen  
305 S. Fourth St.  
Manhattan, KS 66502  
Tel: 785.539.1947

BGC of South Central Kansas, Inc/ 21st Street Unit

Maisha Fisher  
2408 E. 21st North  
Wichita, KS 67214  
Tel: 316.687.5437

BGC of Topeka  
Jon Farr  
550 S.E. 27th Street  
Topeka, KS 66605  
Tel: 785.234.5601

Entrust Computer Technology Centers Inc.  
Douglas Welch, Steven Moody  
13628 West 95th Street  
Lenexa, KS 66215  
Tel: 913.599.1100  
Fax: 913.599.1105

Fort Riley Youth Center  
Carl Ratliff  
Fort Riley Army Base  
Fort Riley Youth Center , Bldg 5800  
Fort Riley, KS 66442  
Tel: 785-239-9227  
Fax: 785-239-4534

Garden City Community College  
Hector Martinez  
801 Campus Dr  
Garden City, KS 67846  
Tel: 620-276-7600  
Fax: 620-276-1867

Harrold Youth Center  
Michelle Eastburn  
45 Biddle Blv.  
Fort Leavenworth, KS 66027  
Tel: 913.684.5118  
Fax: 913-684-5133

Haskell Indian Nations University

Becky Welton  
155 Indian Ave., Campus Box 5015  
Lawrence, KS 66046  
Tel: 785-832-6663  
Fax: 785-830-2720

McConnell Air Force Base Youth Center  
James Maxwell  
22 SVS/SVYY Building 2800 Arnold Blvd.  
McConnell AFB, KS 67221  
Tel: 316-759-4070  
Fax: 316-759-4610

Royal Valley Unified School District #37  
Jim Karleskint  
101 W. Main Street  
P.O. Box 219  
Mayetta, KS 66509  
Tel: 785.966.2246

Urban League of Wichita, Inc.  
David Phillips  
2418 E. 9th Street  
Witchita, KS 67214  
Tel: 316.683.3315  
Fax: 316-683-3159

Wichita Indochinese Center  
Barbara Afe  
2502 E. Douglas  
Wichita, KS 67214  
Tel: 316-689-8729  
Fax: 3166898274

YMCA of Greater Kansas City / 8th Street  
Joe Domino  
900 N 8th Street  
Kansas City, KS 66101  
Tel: 913-321-9622 x  
Fax: 9133711664

YMCA of Greater Kansas City / Linwood

Darrel Houde

900 N. 8th St.

Kansas City, KS 66101

Tel: 913-321-9622 x

## **KENTUCKY**

Appalshop, Inc.

Steve Ruth

91 Madison St.

Whitesburg,, KY 41858

Tel: 606-633-0108

Fax: 606-633-1009

BGC of Butler County

Joan Hurd

338 S. Tyler Street

Morgantown, KY 42261

Tel: 270-526-6300

Fax: 270-526-6300

Cowan Community Center

Stacy Dollar-Hide

81 Sturgill Branch

Whitesburg, KY 41858

Tel: 606-633-4455

Fax: 606-633-3827

Housing Authority of Henderson

Shauna Boom, Bobbie Jarrett

111 South Adams Street

Henderson, KY 42420

Tel: 270-827-1294

Fax: 270-827-1482

Jewish Family & Vocational Service / Easy Access Sites

Dale Bartels, Stephanie Spiegel

3587 Dutchmans Lane

Louisville, KY 40205

Tel: 502-452-6341



Fax: 502-452-6718

JUSTUS, WECARE about our Community, Inc.

Michael Crenshaw

4222 Bank St.

Louisville, KY 40212-2717

Tel: 502-778-5372

Fax: 502-778-5377

Louisville Urban League

Lauren Leikin

1535 West Broadway

Louisville, KY 40203

Tel: 502-561-6830 x144

Fax: 502-561-6825

Media Working Group

Jean Donohue, Fred Johnson

525 West 5 Street, Suite 321

Covington, KY 41011

Tel: 606-581-0033

Fax: 606-581-0033

Mountain Assn for Community Economic Devt.

Matthew Trail, William Jones

433 Chestnut Rd

Berea, KY 40403

Tel: 859-986-2373

Fax: 859-986-1299

Owsley County Action Team

Molly Turner

Box 997, Old Highway 11

Booneville, KY 41314

Tel: 606-593-7296

Fax: 606-593-7781

PEP, Inc.

Gary Evans, Lesa Caudill

P.O. Box 285

Beattyville, KY 41311

Tel: 606-464-0494  
Fax: 606-464-0759

Urban League of Lexington-Fayette County, Inc.  
Ollie Rashid, Norman Franklin  
148 DeWeese Street  
Lexington, KY 40507  
Tel: 859-233-1561  
Fax: 859-233-7260

### **LOUISIANA**

Calcasieu Parish School System  
Phyllis Gain, Sheryl Abshire  
600 South Shattuck Street  
Lake Charles, LA 70601  
Tel: 337-491-1797  
Fax: 337-491-1704

Christian Church Of God in Christ / Development and Learning Center  
Donald Bogen, Zintrise Bogen  
315 Brule Gulliot Rd.  
Thibodaux, LA 70301  
Tel: (985) 493-8727

Dress for Success  
Chenita Fletcher  
1400 Poydras Street  
Suite 850  
New Orleans, LA 70112  
Tel: 504-566-9690

Greater New Orleans Community Data Center  
Charlotte Cunliffe  
2515 Canal St  
New Orleans, LA 70119  
Tel: 504-827-6861  
Fax: 504-827-6838

J. Bennett Johnston Learning Center at My House, Inc.  
Lori Webster  
2010 Peniston St.

New Orleans, LA 70115  
Tel: 504-895-4242  
Fax: 504-895-4433

Living Witness Church of God in Christ  
Terran Guillory, Rev. J. Pierre  
1528 Oretha Castle Haley Blvd.  
New Orleans, LA 70113  
Tel: 504-524-2959  
Fax: 504-524-6365

Mirabeau Family Learning Center, Inc.  
Dipo Mosadomi  
4908 Haik Drive  
New Orleans, LA 70122  
Tel: 504-282-5559  
Fax: 504-282-0327

National Center for Urban Community at Tulane and Xavier University  
Peter Mok, Rashied Cormier  
501 N. Galvez Street  
New Orleans, LA 70119  
Tel: 504-821-6238  
Fax: 504-821-0449

Northeast LA Delta Learning & Resource Center  
Ruby Williams  
P.O. Box 1149  
Tallulah, LA 71282  
Tel: 318.574.6300  
Fax: 318-574-6326

St. John #5 Baptist Church Camp ACE  
Charlene Jackson, Bruce Davenport  
3831 Hamburg Street  
New Orleans, LA 70122  
Tel: 504-288-4388  
Fax: 504-288-4389

Urban League of Greater New Orleans  
Mose Helen Hudson

2322 Canal Street  
New Orleans, LA 70119  
Tel: 504-620-9645  
Fax: 504-620-9658

## **MAINE**

Information Technology Exchange  
Chris Martin  
RR2 Box 42  
Stockton Springs, ME 04984  
Tel: 207-548-2888  
Fax: 207-548-2871

Portland West Learning Center  
Pat Lincoln  
181 Brackett Street  
Portland, ME 04102  
Tel: 207-775-0105  
Fax: 207-780-1701

U of Maine Coop Ext/Oxford Hills Comprehensive HS  
Susan Jennings  
9 Olson Road  
South Paris, ME 04281  
Tel: 207.743.6329  
Fax: 207-743-0373

## **MARYLAND**

Andrew Jackson Middle School-21st Century  
Clarissa Lee  
3500 Regency Parkway  
Forestville, MD 20747  
Tel: 301-817-0563  
Fax: 3018170339

Baltimore Urban League, Inc.  
Gene Webb  
512 Orchard Street  
Baltimore, MD 21201

Tel: 410-523-8150 x247

BGC Harford/ Aberdeen Unit

Don Mathis

100 E. Bel Air Ave.

Aberdeen, MD 21001

Tel: 410-2728233

Fax: 4102721117

BGC of Harford County - Bel Air Unit

Mark Heil

314 Williams Street

ATTN: MARK HEIL

Bel Air, MD 21014

Tel: 410.838.3354

Fax: 4102727117

BGC of Southern Maryland / Bayside BGC

Daphne Reynolds

9021 Dayton Ave

ATTN: DAPHINE REYNOLDS-COWARD

North Beach, MD 20714

Tel: 410.286.9880

Fax: 4102869002

Calvery Learning Center

Alethea Davis

3909 Garrison Blvd.

Baltimore, MD 21215

Tel: 410-367-6713

Fax: 4103671652

Family Learning Solutions, Inc.

Lori Mellman

1916 Rosemary Hills Drive

Apt. #1

Silver Spring, MD 20910

Tel: 301.608.8096

Fax: 3015879778

Garrett County BOE - Southern High School

Doug Oxford  
345 Oakland Drive  
Oakland, MD 21550  
Tel: 301.334.8900  
Fax: 3013348916

Kent County Public Schools / Adult Education Computer Programs  
Kimberly Barrol  
402 E. Campus Ave.  
Chestertown, MD 21620  
Tel: 410-778-7173  
Fax: 410-778-6193

Learning Independence Through Computers  
Mary Salkever, Susan Pompa  
1001 Eastern Ave. 3rd Floor  
Baltimore, MD 21202  
Tel: 410-659-5462  
Fax: 410-659-5472

Literacy Works Inc / Randallstown Community Tech Center  
Milton Dave, Helene Waranch  
3505 Beagle Lane  
Apt T-3  
Randallstown, MD 21133  
Tel: 410-655-6080  
Fax: 410-655-6313

Montgomery County Maryland Cable Communications Administration  
Amy Rowan, Brian Baker  
100 Maryland Av, Suite 250  
Rockville, MD 20850  
Tel: 240-777-3684  
Fax: 240-777-3770

MSDE- Adult Education and Literacy Services Branch  
Kathy Ira, Patricia Bennett  
ALRC, UMBC Dept of Education  
1000 Hilltop Circle  
Baltimore, MD 21250  
Tel: 410-455-6725

Fax: 410-455-1139

NAACP National Headquarters  
Roxanne Lucas, Dr. John H. Jackson  
4805 Mt. Hope Drive  
Baltimore, MD 21215  
Tel: 410-580-5760  
Fax: 410-358-3386

Patriots Technology Training Center Inc.  
Thurman Jones, Georgia Bailey  
5800 MLK Jr. Hwy  
Seat Pleasant, MD 20743  
Tel: 301-925-9350  
Fax: 301-925-9352

RWD Foundation / Center for Community Technology Services  
Jane Brown, Gayle Carney  
PO Box 907  
Brooklandville, MD 21022  
Tel: 410-252-9244  
Fax: 410-252-0997

U.S. Basic Skills  
Dennis Clune  
505 Hampton Park Blvd, Suite D  
Capitol Heights, MD 20743  
Tel: 800.486.0087

Village Learning Place, Inc.  
Stephan Lieske, Eric Miller  
2521 St. Paul Street  
Baltimore, MD 21218  
Tel: 410-235-8400  
Fax: 410-235-8963

WADS Institute  
Dr. S. Okechukwu Mezu  
229 E. North Avenue  
Baltimore, MD 21202  
Tel: 410-783-7991

Fax: 4106023939

## **MASSACHUSETTS**

402 Rindge Corp.  
Heidi Yacknick  
402 Rindge Avenue  
Cambridge, MA 02140  
Tel: 617-876-5855  
Fax: 617-876-3123

ABCD / Dorchester Neighborhood Service Center / Technology for the  
community

Alison Carter Meslow  
110 Claybourne St.  
Dorchester, MA 02124  
Tel: 617-288-2700 x230  
Fax: 617-288-2714

ABCD Parker Hill/Fenway Neighborhood Service Center

Milly Arbaje, Michael Peabody  
714 Parker Street  
Roxbury, MA 02120  
Tel: 617-445-6000  
Fax: 617-445-6005

ADA Technology Corporation / Lowell Elementary Literacy Program  
(L.E.L.P)

Cary Renault, Andrea Peocora  
35 Seventh Street  
Lowell, MA 01850  
Tel: 978.937.5170  
Fax: 978.937.5170

African Community Economic Development of New England

Abdulkadir Hussein  
1234 Columbus Avenue  
Roxbury, MA 02120  
Tel: 612.852.3861

Allston Brighton Community Development Corp.



Joanne McKenna  
15 North Beacon Street  
Allston, MA 02134  
Tel: 617-787-3874  
Fax: 617-787-0425

Allston-Brighton Media. Inc dba Citizens Media Corp and Allston-Brighton  
Free Radio  
Steve Provizer, Cynthia Canham  
451 Cambridge St.  
Allston, MA 02134  
Tel: 617-232-3174  
Fax: 617-232-4714

B&GC of Taunton Mass.  
Michael Raymond  
31 Court Street  
Taunton, MA 02780  
Tel: 508-824-4341  
Fax: 508-823-6247

Bethel AME Church / Generation Excel  
Nickey Mais- Nesbeth, Tracy Flowers  
215 Forest Hills Street  
Jamaica Plain, MA 02130  
Tel: 617.524.7900  
Fax: 617.524.4169

BGC / Salesian BGC Incorporated  
Fr. Richard Crager  
189 Paris St.  
East Boston, MA 02128  
Tel: 617-567-0508  
Fax: 617-567-0418

BGC of Assabet Valley  
John Mason  
212 Great Rd.  
Maynard, MA 01754  
Tel: 978-461-2871  
Fax: 978-461-2871

BGC of Brockton, Inc.  
Robert Redding  
233 Warren Ave.  
Brockton, MA 02301  
Tel: 5083863503  
Fax: 508-588-2772

BGC of Lynn, Inc.  
Jim Johnson  
25 N. Common St.  
Lynn, MA 01902  
Tel: 781-593-1772  
Fax: 781-593-1777

BGC of Middlesex County, Inc. Gene Mack Clubhouse  
Cassandra Strange  
30 Forest Street  
Medford, MA 02155  
Tel: 781-391-3619  
Fax: 781-391-3714

BGC of Middlesex County, Washington St. Clubhouse  
Elisabeth Murray  
181 Washington St  
Somerville, MA 02143  
Tel: 617-628-4665  
Fax: 617-623-1002

BGC of Woburn, Inc.  
David Perry  
One Charles Gardner Lane  
Woburn, MA 01801  
Tel: 781-935-3777  
Fax: 781-935-3777 -

BGC of Worcester, Inc. / Ionic Avenue Clubhouse  
Joe Hungler  
2 Ionic Ave.  
Worcester, MA 01608  
Tel: 508.753.3377

Fax: 508-754-2686

Boston Asian: Youth Essential Service / Teen Tech Club

Soramy Le, Runager Tam

87 Tyler Street

Boston, MA 02111

Tel: 617.482.4243

Fax: 617.482.3620

Boston Chinatown Neighborhood Center - Adult ESL Program

Maryana Huston, Sam Bernstein, Ken Luo

885 Washington Street

Boston, MA 02111

Tel: 617-635- 5133

Fax: 617-635-5132

Boston CyberArts, Inc. / Youth Programs

George Fifield

9 Myrtle Street

Jamaica Plain, MA 02130

Tel: 617-623-5993

Boston Digital Bridge Foundation / Technology Goes Home

Karen Popplewell, Edward DeMore

One City Hall Sq., Room 932

Boston, MA 02201

Tel: 617-918-4345

Fax: 617-367-5918

Boston Neighborhood Network

Curtis Henderson

8 Park Plaza, Suite 2240

Boston, MA 02116

Tel: 617-720-2113

Fax: 617-720-3781

Boston Photo Collaborative

Carl Mastandrea

67 Brookside Ave.

Jamaica Plain, MA 02130

Tel: 617-524-7729

Fax: 617-522-9891

Boys & Girls Clubs of Boston / Technology

Jean Comeau

50 Congress Street

730

Boston, MA 02109

Tel: 617-994-4700

Boys & Girls Clubs of Boston / Technology Initiative

Daphne Griffin

50 Congress St., Suite 730

Boston, MA 02109

Tel: 617-994-4710

Boys and Girls Club of Boston - Blue Hill Clubhouse

Yvette Proenza, Daphne Griffin

15 Talbot Ave

Dorchester, MA 02124

Tel: 617-994-4700

Fax: 617-994-4701

Boys and Girls Club of Boston -- Charlestown Clubhouse

Danielle Martin

15 Green St

Charlestown, MA 02129

Tel: 617-242-1775

Fax: 617-241-3847

Boys and Girls Clubs of Boston -- Chelsea Clubhouse

Adetunji Onamade

30 Willow St.

Chelsea, MA 02150

Tel: 617-884-9435

Fax: 617-889-5190

Boys and Girls Clubs of Boston -- Roxbury Clubhouse

Murray Bass

115 Warren St

Roxbury, MA 02119

Tel: 617-427-6050

Fax: 617-427-6647

Boys and Girls Clubs of Boston -- South Boston Clubhouse  
Steve Lampron, Ronnie Millar  
230 West Sixth St.  
South Boston, MA 02127  
Tel: 617-268-4301  
Fax: 617-464-6306

Brandywyne Village CLC  
88 Brandywyne Village CLC  
E. Boston, MA 02128  
Tel: 617-561-6444  
Fax: 617-354-4618

Brookline School-Community Partnership  
Jody Garber  
, MA  
Tel: 617-566-8795

Bruce Wall Ministries PREP Community Computer Center  
Barbara Hayes, Karin Wall  
670 Washington Street  
Dorchester, MA 02124  
Tel: 617-282-0155  
Fax: 617-282-0685

C3TV Access Center  
Terry Duenas  
307 Whites Path  
So. Yarmouth, MA 02664  
Tel: 508-394-2388  
Fax: 508-398-4520

Caleb Group, Inc  
Holly Bruner  
491 Humphrey St.  
Swampscott, MA 01907

Cambodian Mutual Assistance Association / Lowell Tech Consortium  
Thirith Hut, Holy Khut

165 Jackson Street  
Lowell, MA 01852  
Tel: 978-596-1000  
Fax: 978-454-1806

Cambridge Community Television  
Susan Fleischmann, Susan Fleischmann David Zermeno  
675 Massachusetts Ave.  
Cambridge, MA 02139  
Tel: 617-661-6900  
Fax: 617-661-6927

Camelot Court Computer Learning Center  
Holli Van Nest  
10 Camelot Court  
Brighton, MA 02135  
Tel: 617-779-9527  
Fax: 617-254-4357

Camfield Tenants Association  
Barbara Raines, Deborah Knight  
85 Lenox Street  
Boston, MA 02118  
Tel: 617-541-2277  
Fax: 617-541-2929

Cape Verdean Community UNIDO  
Denise Gonsalves, Flavio DaVeiga  
492 Dudley Street  
Roxbury, MA 02119  
Tel: 617.442.6644  
Fax: 617.427.8047

CareerPoint  
Naomi Klayman, David Paier  
850 High Street  
Holyoke, MA 01040  
Tel: 413-532-4900  
Fax: 413-532-0293

Center for New Americans

Jim Ayres, Sokleap So  
17 New South Street  
Sullivan Square, Suite 301  
Northampton, MA 01060  
Tel: 413-587-0084  
Fax: 413-585-0908

Charles River Public Internet Center  
Kathy Spirer, Dan Buryj  
PO Box 540589  
Waltham, MA 02454-0589  
Tel: 781-891-9559 x 200  
Fax: 781-891-6535

Church Outreach To Youth Center, Inc. / C4T  
Eunice  
214 East Main Street  
P.O. Box 745  
North Adams, MA 01247  
Tel: 136633133  
Fax: 4136633133

Church Outreach to Youth, Inc. ( COTY) / C4T  
Eunice Tassone  
214 East Main St.  
P.O. Box 745  
North Adams, MA 01247  
Tel: 4136633133  
Fax: 4136633133

City of Cambridge Department of Human Service Programs/ Youth Programs  
Lorna Peterson, Julia McNabb, Priscilla Lee, Fred Berman  
51 Inman St.  
Cambridge, MA 02139  
Tel: 617-349-6200  
Fax: 617-349-6248

CitySkills.Org  
Farron Levy  
410 Boylston St  
Boston, MA 02116

Tel: 617-986-3370  
Fax: 617-536-3451

Codman Square Health Center, Inc. / CivicHealth Technology Project  
Zelda Dennis  
637 Washington Street  
450 Washington Street (actual location of ctr)  
Dorchester, MA 02124  
Tel: 617-822-8206  
Fax: 617-822-2648

Colonel Daniel Marr Boys and Girls Club  
Dave Bonnell  
35 Deer Street  
Dorchester, MA 02125  
Tel: 617.288.7120 x101  
Fax: 617.288.8221

Colony Retirement Homes Inc.  
Carol Supernor, Sue Dec  
101 Chadwick Street  
Worcester, MA 01605  
Tel: 508-791-8147  
Fax: 508-799-2178

Commonwealth Tenants Association Computer Learning Center  
Michelle Sauve, Ravsa Tapia  
35 Fidelis Way  
Brighton, MA 02135  
Tel: 617-787-2727 x14  
Fax: 617-787-2282

Community Minority Cultural Center  
Abner Darby  
298 Union Street, #2  
Lynn, MA 01901  
Tel: 781-477-7090  
Fax: 781-477-0419

Congregacion Leon de Juda / Boston Higher Education Resource Center  
Nidia Bayne



68 Northampton Street  
Third Floor  
Boston, MA 02118  
Tel: 617-442-5608

Cooper Community Technology Center  
Amanda Kuhl  
1891 Washington St.  
Roxbury, MA 02118  
Tel: 617-427-4353  
Fax: 617-445-4009

Cruz Learning Center, Inc. / Neighborhood Networks  
Laurie Sparrowhawk  
2315 Washington Street  
Roxbury, MA 02119  
Tel: 617-427-2400  
Fax: 617-445-6065

Cyber Café @ Malden Square  
Loretta Kemp, Jeff Hansell  
A project of the Community Technology Access Coalition  
3 Pleasant Street at Main Street  
Malden, MA 02148  
Tel: 781-393-0575

Dimock Community Health Center  
Robert Credle, Dianne MacDonald  
55 Dimock Street  
Roxbury, MA 02119  
Tel: 617-442-8800 x1248  
Fax: 617-445-0091

Dorchester Bay EDC  
Renea Eliassaint, Teodora Duarte  
594 Columbia Rd  
Suite 302  
Dorchester, MA 02125  
Tel: 617-825-4200  
Fax: 617-825-3522

Dorchester Nazarene Compassionate Center  
Pierre Zephir  
44 Moultrie St.  
Dorchester, MA 02124  
Tel: 617-288-2289  
Fax: 617-288-6489

Dudley Street Neighborhood Initiative  
Jason Webb, Jason Webb  
504 Dudley Street  
Roxbury, MA 02119  
Tel: (617) 442-9670 x17

East End House / Keeping Kids On Track  
Michael Delia  
105 Spring Street  
Cambridge, MA 02141  
Tel: 617-876-4444  
Fax: 617-868-3616

El Centro del Cardenal  
Jim McCarthy, Sergio Plaza  
76 Union Park  
Boston, MA 02118  
Tel: 617-542-9292  
Fax: 617-542-6012

Falmouth Community Television  
Debra Rogers  
310B Dillingham Ave.  
Falmouth, MA 02540  
Tel: 508-457-0800  
Fax: 508-457-1604

Family Center Boys Club / Pine James BGC  
Carol Rawson  
100 Acorn Street  
Springfield, MA 01109  
Tel: 413-739-4743  
Fax: 413-739-4744

Family Center Boys Club / Robinson Gardens BGC

Carol Rawson

100 Acorn Street

Springfield, MA 01109

Tel: 413-739-4743

Fax: 413-739-4744

Fenway Community Development Corp. / Computer Learning Center

Gail Sokoloff, Jim Pettibone

73 Hemenway St. #23

Boston, MA 02115

Tel: 617-267-4637

Fax: 617-267-8591

Freedom House

Cabral Thomas

14 Crawford St.

Dorchester, MA 02121

Tel: 617-445-3700

Fax: 617-442-6201

G.F.C.C. Foundation / G.F.C.C. Team

John Sims, Edna Smith

P.O. Box 629

Franklin and Park Streets

Framingham, MA 01704

Tel: 508-626-2118

Greater New Bedford Community Computer Centers

Corinn Williams

c/o CEDC-SM

105 William Street, 3rd floor

New Bedford, MA 02740

Tel: 508-979-4684

Fax: 508-990-0199

Haitian American Public Health Initiatives

Renald Raphael, Carline B. Louizia

10 Fairway Street

Mattapan, MA 02126

Tel: 617-298-8076

Fax: 617-296-1570

Haitian Multi-Service Center  
Maria Kephallenou, Villa Labranche  
12 Bicknell Street  
Dorchester, MA 02121  
Tel: 617-436-2848  
Fax: 617-474-1009

Hampshire College Holyoke Digital Newsroom  
Ruth Critcher, Tom Murray  
Jarvis Av, Gerard Way  
Holyoke, MA 01040  
Tel: 413-559-5433  
Fax: 413-559-5438

HAP, Inc. / Quadrangle Court Computer Learning Center  
Peter Gagliardi  
322 Main St.  
Springfield, MA 01105  
Tel: 800-332-9667 x280  
Fax: 413-731-8723

Healthy Communities Online, Inc.  
David R. Kaloupek  
1 Bishop Forest Drive  
Waltham, MA 02452  
Tel: 781-642-6221  
Fax: 781-894-3940

High Point Village CLC  
Kathy Gardner  
390 Blue Ledge Dr.  
Roslindale, MA 02131  
Tel: 617-325-6742  
Fax: 617-327-3591

Hill House  
Matt Edgerly, Scott McClintock  
127 Mt Vernon St  
Boston, MA 02108

HOME, Inc.  
Alan Michel, Kim Slack  
731 Harrison Ave  
Boston, MA 02118  
Tel: 617-266-1386  
Fax: 617-266-8514

Horizons  
Mimi Jones, Charlie Welch  
83 Highland Street  
Roxbury, MA 02119  
Tel: 617-442-4456  
Fax: 617-442-3742

Inquilinos Boricuas en Accion Villa Tech,Inc  
Vanessa Calderon-Rosado  
405 Shawmut Ave  
Boston, MA 02118  
Tel: 617-927-1707  
Fax: 617-536-5816

Intel Computer Clubhouse Network  
Gail Breslow, Marlon Orozco, Stina Cooke  
One Science Park  
Boston, MA 02114  
Tel: 617-589-0271  
Fax: 617-589-0474

International Institute of Boston  
Rebecca Pomerantz, Marcia Chaffee  
One Milk Street  
Boston, MA 02109  
Tel: 617-695-9990  
Fax: 617-695-9191

International Institute of Greater Lawrence Inc.  
Rafael Abislaiman, Kim Kater  
125 Amesbury Street  
Lawrence, MA 01840  
Tel: 978-687-0981

Fax: 978-975-4241

International Language Institute / Distance Learning Program  
Jennifer Rafferty, Karine Roesch  
1666 Main Street  
Springfield, MA 01103  
Tel: 413-747-2646

International Language Institute of MA, Inc. / Self Access Center  
Cecilia Candia  
25 New South Street  
Northampton, MA 01060  
Tel: 413-586-7569  
Fax: 413-586-8927

Interseminarian Project Place, Inc. / Computer Learning Center  
Suzanne Kenney, Rickey Simmons  
32 Rutland Street  
Boston, MA 02118  
Tel: 617-262-3740  
Fax: 617-262-3282

Jack Satter House / Satter-Lights Computer Center  
Barbara Assa  
420 Revere Beach Boulevard  
Revere, MA 02151  
Tel: 781-289-4505  
Fax: 617-289-3154

Jackson-Mann Community Center  
Ann McDonough, Diane Joyce  
500 Cambridge St.  
Allston, MA 02134  
Tel: 617-635-5153  
Fax: 617-635-5275

Jamaica Plain Neighborhood Development Corporation  
Joan Phillips  
31 Germainia St  
Jamaica Plain, MA 02130  
Tel: 617-522-2424 x223

Fax: 617-524-3596

JFYNetWorks

Paula Paris

125 Tremont Street

Boston, MA 02108

Tel: 617-338-0815

Fax: 617-338-0242

John A. Shelburne Computer Learning Center

Owen Corbin

2730 Washington Street

Roxbury, MA 02119

Tel: 617-635-5223

Fax: 617-635-5224

Just A Start Corporation

Anne Beckman

P.O. Box 410310

Cambridge, MA 02141

Tel: 617-492-1460 x 11

Fax: 617-494-8348

La Alianza Hispana, Inc.: Adult Education / Employment and Training

Shirley Roderick

409 Dudley St.

Roxbury, MA 02119

Tel: 617-427-7175

Fax: 617-442-2259

Lakeview Manor Tenant Assoc.

Bill Fried

77 Memorial Drive

East Weymouth, MA 02189

Tel: 781-331-5909

Fax: 781-331-9262

Lexington Gardens Learning Center

Joan Chandley

36 Philip Darch Rd.

Watertown, MA 02172

Tel: 617-926-6119  
Fax: 413-228-0788

Light of Restoration Ministries  
William Arnold III, Mary Anne Ramirez  
98 Suffolk St #1  
Holyoke, MA 01040-4458  
Tel: 413-540-9805

Lowell Telecommunications Corp.  
Felicia Sullivan, Robert Haigh  
246 Market Street  
P.O. Box 803  
Lowell, MA 01853-0803  
Tel: 978-458-5400  
Fax: 978-937-0361

Lower Roxbury Coalition  
Dumas LaFontant  
1125 Tremont Street  
Roxbury, MA 02120  
Tel: 617-989-3249  
Fax: 617-989-3247

Madison Park Development Corp. / Lower Roxbury Tech. Collab./St. Philip  
Parish  
Nyvia Colon, Fr. Tom Clark  
175 Ruggles Street  
Roxbury, MA 02120  
Tel: 617-541-3900  
Fax: 617-541-4900

Malden Access Television  
Jeffrey Hansell  
145 Pleasant Street  
Malden, MA 02148  
Tel: 781-321-6400  
Fax: 781-321-7121

Margaret Fuller House  
Steve Loudon



71 Cherry Street  
Cambridge, MA 02139  
Tel: 617-547-4680  
Fax: 617-497-0166

Massachusetts Veterans Inc. / Massachusetts Veterans Inc Computer Academy  
Kimberly Cummings  
69 Grove Street  
Worcester, MA 01605  
Tel: 508-791-0956 x 127

MassCap (Massachusetts Community Action Program Directors' Assoc.  
Joe Diamond, Alvin Schmidt  
105 Chauncy St., 3rd Floor  
Boston, MA 02111  
Tel: 617-357-6086  
Fax: 617-357-6542

Matheson Apartments  
Susan Beauchene  
49 Wellington Street  
Worcester, MA 01610  
Tel: 508-791-4318  
Fax: 508-791-4527

Mattapan Community Centers, Inc. / Youth Resource Center  
Lorna Bognanno, Wendell Kearns  
5 Mildred Ave.  
Mattapan, MA 02126  
Tel: 617-635-1328  
Fax: 617-635-1332

Mission Main Resident Services Corporation  
Robin Finnegan, Jaime Ryan  
39 Smith Street  
Boston, MA 02120  
Tel: 617-879-1620  
Fax: 617-879-1625

Montachusett Opportunity Council  
Kathleen McDermott, Brian Angus

66 Day Street  
Fitchburg, MA 01420  
Tel: 978-342-7013  
Fax: 978-345-8626

Morgan Memorial Goodwill Industries  
Larry Raff  
1010 Harrison Ave  
Boston, MA 02119-2540  
Tel: 617-541-1225  
Fax: 617-541-1480

New Beginnings / Advancement Plus  
Harry Howell, Kelly Propes  
1349 Pawtucket Blvd. #11  
Lowell, MA 01854  
Tel: 978-970-5692

Newland Media Education Center  
Claire Murray, Joe Lawless  
Malden Housing Authority  
275 Newland Street  
Malden, MA 02148  
Tel: 781-322-9460

North Shore Comm. Action Programs/Salem Cyber Space Committee  
Beth Hogan, Linda Saris  
98 Lafayette Street  
Salem, MA 01970  
Tel: 978-531-0767  
Fax: 978-531-1012

Northend Youth Center-YMCA-Cyber Center  
Vanessa Pabon  
2633 Main Street  
Springfield, MA 01107  
Tel: 413-739-5820  
Fax: 413-827-7679

Notre Dame Education Center  
Esther Leonelli, Sr. Margaret Lanen

50 West Broadway  
South Boston, MA 02127  
Tel: 617-268-1912  
Fax: 617-464-7924

Nueva Esperanza, Inc.  
Eduardo Suarez, Carlos Vega  
401 Main Street  
Holyoke, MA 01040  
Tel: 413-533-9442  
Fax: 413-533-2661

Pelham Network Center  
Terri Grasso, Frank Lynch  
95C Taralli Terrace  
Framingham, MA 01702  
Tel: 508-879-5484  
Fax: 508-879-5485

Plumley Village Center for Education & Employment Opportunities  
Melinda Jiusto, Tom Stokes  
16 Laurel Street  
Worcester, MA 01608  
Tel: 508-770-0508  
Fax: 508-831-0273

Plymouth Area Community Access Television  
Nancy Richard  
130 Court Street Rear  
Plymouth, MA 02360  
Tel: 508-830-6999  
Fax: 508-830-9666

Primus Mason Inter-Ethnic Alliance  
Lisa Smith, Ed Charla  
1104 State Street  
Springfield, MA 01109-2731  
Tel: 413-736-5888

Quincy Community Action Programs  
Tracy Donahue, Learning Links

1509 Hancock Street  
Quincy, MA 02169  
Tel: 617-479-8181, x108

Recruitment Resources Community Technology Center  
Ed West, Steven Pellerin  
Ed West, c/o MRC  
325 Chelmsford Street  
Lowell, MA 01852  
Tel: 978-458-4544  
Fax: 978-937-9879

Recruitment Resources Consulting / C/O MRC  
Ed West  
325 Chelmsford St.  
Lowell, MA 01851  
Tel: 978-458-4544, Ext. 313  
Fax: 978-937-9879

Refugee Immigration Ministry  
Ruth Bersin, Tina Green  
119 Exchange St.  
Malden, MA 02148  
Tel: 781-322-1011  
Fax: 781-322-1013

Roxbury Community Tech Center  
Rev. Shawn Lyons  
328 Warren Ave.  
Roxbury, MA 02119  
Tel: 617-445-6262

ScienceQuest  
Jennifer Dorson, Vivian Wong  
55 Chapel Street  
Newton, MA 02458  
Tel: 617-618-2686  
Fax: 617-332-4318

Somerville Community Access Television  
Wendy Blom

90 Union Square  
Somerville, MA 02143  
Tel: 617-628-8826  
Fax: 617-628-1811

South Boston Neighborhood House  
Bryan VanDorye, Sheila Krezwick  
521 East Seventh Street  
South Boston, MA 02127  
Tel: 617-268-1619  
Fax: 617-268-4059

South End Technology Center at Tent City  
Mel King  
359 Columbus Ave.  
Boston, MA 02116  
Tel: 617-578-0597  
Fax: 617-578-0755

Spontaneous Celebrations / Beantown Media Program  
Cornell Coley, Seth Kirshenbaum  
45 Danforth Street  
Jamaica Plain, MA 02130  
Tel: 617.524.6373  
Fax: 617.983.9776

Springfield BGC  
Stephanie Sayball  
481 Carew St.  
Springfield, MA 01104  
Tel: 413-732-7201  
Fax: 413-736-2620

St. Mary's Women & Infants Center  
Karen Riskin, Teresa Folzone  
90 Cushing Ave  
Dorchester, MA 02125  
Tel: 617-436-8600 x271  
Fax: 617-288-9476

Stone Community Computer Center

Pat Raia, Marlene Archer  
490 Broadway  
Somerville, MA 02145  
Tel: 617-629-2933  
Fax: 617-625-2519

Tech Foundation  
955 Massachusetts Ave  
Cambridge, MA 02139  
Tel: 617-234-2141  
Fax: 617-234-2121

The Brick House Community Resource Center  
Jared Libby  
24 Third St.  
P.O. Box 135  
Turners Falls, MA 01376  
Tel: 413-863-9559  
Fax: 413-863-7764

The Women's Union  
Carly Edmunds, Susan Crandall  
One Washington Mall  
2nd Floor  
Boston, MA 02108  
Tel: 617-536-5651  
Fax: 617-247-8826

Third Sector New England  
Wayne Glynn  
18 Tremont Street  
Suite 700  
Boston, MA 02108  
Tel: 617-523-6565  
Fax: 617-523-2070

Timothy Smith Network  
Susan M. O' Connor, Victoria Howard Robinson  
P.O. Box 191360  
Roxbury, MA 02119-0023  
Tel: 617-968-3653

Fax: 617-541-5351

UMass Boston College of Public and Community Service / CTC MetroBoston  
VISTA project

Peter Miller, Reebee Garofalo

Umass. Boston

100 Morrissey Blvd.

Boston, MA 02125

Tel: 617-287-7371

United South End Settlements - Harriet Tubman House

Frank Perez

566 Columbus Avenue

Boston, MA 02118

Tel: 617-375-8127

Fax: 617-536-9638

United Teen Equality Center

Gregg Croteau, Dirk Knoedler

10 Kirk St.

Lowell, MA 01852

Tel: 9784419949

Fax: 978-654-6727

Urban League of Eastern MA

Khalid Mustafa

88 Warren Street

Roxbury, MA 02119

Tel: 617-442-4519 x235

Fax: 617-442-0562

Veterans Benefits Clearing House

Edouard DeBity, Susan O'Connor

38 Dudley Street

Roxbury, MA 02119

Tel: 617-541-8846

Fax: 617-541-9041

Vine Street

Willie Skinner, David Hinton

339 Dudley Street

Roxbury, MA 02119  
Tel: 617-635-1287  
Fax: 617-635-1291

Waltham BGC, Inc.  
Nick Cacciolfli  
20 Exchange St.  
Waltham, MA 02451  
Tel: 781-893-6620  
Fax: 781-894-5770

Wentworth Institute of Technology  
Sandra Pascal, Mike Green  
550 Huntington Ave  
Boston, MA 02115  
Tel: 617-989-4478  
Fax: 617-989-4480

West End House BGC of Allston/Brighton, Inc. / The Commonwealth Unit  
Mike Paulson  
35 Fidelis Way  
Brighton, MA 02135  
Tel: 617-787-4044  
Fax: 617-787-4386

Willow Park Learning Center  
Philip Beaulieu  
18 Quimby St.  
Watertown, MA 02472  
Tel: 617-926-6218  
Fax: 413-228-0788

Wired Woods  
Frank Hwang, Dana White  
1050 Winter Street  
Suite 2400  
Waltham, MA 02451  
Tel: 781-890-5500 x1013  
Fax: 781-487-2229



Women's Supported Housing & Empowerment, Inc. / Family Computer  
Learning Center  
Rona Klein, Judy Perlman, Darlene Spoor  
PO Box 390991  
Cambridge, MA 0  
Tel: 617-623-7799  
Fax: 617-623-0275

Worcester Youth Center  
Keesha LaTulippe, Adolfo Arrastia  
326 Chandler Street  
Worcester, MA 01602  
Tel: 508-791-4702  
Fax: 508-791-3613

Worcester Youth Center / Worcester Youth Center University: Technology  
Sector  
Keesha LaTulippe, Adolfo Arrastia  
326 Chandler Street  
Worcester, MA 01550  
Tel: 508-791-4702  
Fax: 508-791-3613

YMCA of Greater Boston / Education and Training Branch  
Elsa Bengel  
18 Tremont Street, Suite 400  
Boston, MA 02108  
Tel: 617-542-1800 x31  
Fax: 617-542-1811

YMCA of Greater Fall River  
Carol Measom  
199 Main Street  
Fall River, MA 02720  
Tel: 508-675-7841  
Fax: 508-675-0250

Youth Tech Entrepreneurs  
Kim Hanaver, Heather McMann  
389 Main Street #404  
Malden, MA 02148

Tel: 781-321-0594  
Fax: 781-321-3419

YouthLearn at EDC  
Tony Streit, Monica Biswas  
55 Chapel St  
Newton, MA 02458  
Tel: 617-618-2778  
Fax: 617-618-4318

YWCA of Western Massachusetts  
Susan Rabbitt  
7 Orleans Street  
Springfield, MA 01109  
Tel: 413-733-9172  
Fax: 413-739-8436

Zumix / Zumix Radio  
Madeline Steczyncki  
202 Maverick Street  
East Boston, MA 02128  
Tel: 617.568.9777  
Fax: 617.568.9797

## **MICHIGAN**

Ayieko Resource Center at Chalet Terrace  
Diane Covell  
410 East High Street  
Jackson, MI 49203  
Tel: 517-768-9905  
Fax: 517-788-3076

Benton Harbor African Arts and Culture Council  
Curtis Murphy, Emma Hull  
711 East Britain Ave  
Suite A  
Benton Harbor, MI 49022  
Tel: 269-927-6492

Black Child and Family Institute

Ernest Boone, Michelle Baird  
835 W. Genesee  
Lansing, MI 48915  
Tel: 517-487-3775  
Fax: 517-487-0844

City of Detroit Head Start Family Service Center Learning Lab  
Scott Gifford, Edith Eubank-Robinson  
13560 East McNichols  
Detroit, MI 48205  
Tel: 313-526-4001

Clinton Taskforce on Employment, Inc.  
Christine Quinn, Rebecca Ropp  
101 W. Cass St.  
Suite A  
Saint Johns, MI 48879  
Tel: 989-224-2000  
Fax: 989-224-0946

Communities in Schools of Detroit, Inc.  
Lorraine Martin  
4151 Seminole Street  
Detroit, MI 48214  
Tel: 313-571-3400  
Fax: 313-571-3404

Community Media Center  
Dirk Koning  
711 Bridge Street NW #2  
Grand Rapids, MI 49504-5560  
Tel: 616-459-4788  
Fax: 616-459-4788

Council For World-Class Communities  
Mark Mitchell, Doug Chapman  
175 W. Main St.  
Benton Harbor, MI 49022  
Tel: 269-934-9286  
Fax: 269-934-9279

Greater Lansing Housing Coalition  
John Duley, Victoria Jackson  
6213 Towar Garden Cir  
East Lansing, MI 48823  
Tel: 517-372-5980  
Fax: 517-372-1930

Heartside Ministry  
James Schuen  
54 S. Division  
Grand Rapids, MI 49503  
Tel: 616-235-7211  
Fax: 616-235-0093

Lansing Housing Commission / Computer Learning Centers  
Sandra Kowalk, Chris Stuchell  
310 Seymour Ave.  
Lansing, MI 48933  
Tel: 517-487-6550  
Fax: 517-487-6977

Martin Luther King Neighborhood Network  
Mamon Obeid  
595 Chene  
Detroit, MI 48207  
Tel: 313-393-2611  
Fax: 313-567-3006

Michigan State University/Kinross Recreation Center  
Doogie Beaudoin  
43 Wood Lake  
Kincheloe, MI 49788  
Tel: 906-495-5350  
Fax: 517-355-6748

Mott Community College / The Disability Network Technology Center  
Robert Matthews, Darwin Hamilton  
3600 S. Dort Highway, Ste. 54  
Flint, MI 48505  
Tel: 810-232-9360  
Fax: 810-762-0511

Mott Community College North Pointe Center  
Robert Matthews, Ismael Bermudez  
4119 N. Saginaw St.  
Flint, MI 48506  
Tel: 810-424-3300  
Fax: 810-785-3307

Mott Community College/ Great Lakes Baptist Community Technology Center  
Darwin Hamilton  
5905 N. Saginaw Street  
Flint, MI 48505  
Tel: 810-789-1971  
Fax: 810-762-0511

Neighborhood Network Center / Interfaith Homes of Kalamazoo, Inc.  
Lisa Palazzo, Beverly Brown  
1037 Patwood Court  
Kalamazoo, MI 49007  
Tel: 616-382-0012  
Fax: 616-382-3741

Sequoia Community Center  
Charlene Crosby-Harris, William H. Lee  
509 South Charles Street  
Lansing, MI 48912  
Tel: 517-749-7122  
Fax: 517-694-0189

Think Detroit  
Mike Tenbusch, Dan Varner  
1419 W. Warren  
Detroit, MI 48208  
Tel: 313.833.1600  
Fax: 313.833.1616

Traverse Area District Library  
Mike McGuire  
610 Woodmere Ave.  
Traverse City, MI 49686  
Tel: 616-932-8500

Fax: 616-932-8538

University of Michigan / School of Information  
Joan Durrance, Paul Resnick  
304 West Hall  
550 E. University  
Ann Arbor, MI 48109-1092

Warren Family YMCA  
Dee Macker  
8777 Common Road  
Warren, MI 48093  
Tel: 810-751-1050  
Fax: 810-751-1324

WFRN-TV53 Municipal Access, Ferndale, MI  
Christianne White  
300 E. Nine Mile  
Ferndale, MI 48220  
Tel: 248-546-2503  
Fax: 248-414-6879

## **MINNESOTA**

AEOA Head Start  
Lori Trenholm  
702 South Third Avenue  
Virginia, MN 55792  
Tel: 218-749-2912  
Fax: 218-749-2944

C.A.L.L. - Sibley County Community Alliance for Lifelong Learning  
Lisa Hinz  
Box 207 Courthouse  
Gaylord, MN 55334  
Tel: 507-237-4100  
Fax: 507-237-4099

Center for Community Technology  
Catherine Settanni  
P.O. Box 6877

Minneapolis, MN 55406  
Tel: 612-724-9097

Cloverleaf Youth Partnership  
Kathy Yelle, Kay Browne  
209 Lincoln Ave SW  
Wadena, MN 56482  
Tel: 218-631-3705

CommonBond Communities / Advantage Services  
Heidi Gegax, Wendy Geving  
328 Kellogg Boulevard West  
St. Paul, MN 55102  
Tel: 651-291-1750  
Fax: 651-291-1003

Elliot Park Neighborhood, Inc. Computer Collaborative  
Carl Christensen, Jim Durdle  
719 South 10th St.  
Minneapolis, MN 55404  
Tel: 612-335-5846  
Fax: 612-370-3950

Jewish Community Center, St. Paul  
Chris Fuhs  
1375 St. Paul Ave.  
St. Paul, MN 55116  
Tel: 651-698-0751  
Fax: 651-698-8591

La Escuelita  
Jennifer Godinez, Manuel De Paz  
4137 Bloomington Avenue South  
Minneapolis, MN 55407  
Tel: 612-870-7057  
Fax: 612-870-8735

Little Earth Community Partnership  
Jesse Johnson, Chenoa Webster  
2438 18th Ave S.  
Minneapolis, MN

Tel: (612) 721-2174

MIGIZI Communications  
Graham Hartley  
3123 East Lake Street  
Minneapolis, MN 55406  
Tel: 612-721-6631 x200  
Fax: 612-721-3936

Osiris Organization  
Bill Roddy  
6702 Kara Drive  
Eden Prairie, MN 55346  
Tel: 952-949-2426

Sabathani Community Center  
Veronica Chatterton, Art Serotoff  
310 E 38th Street, Suite #35  
Minneapolis, MN 55409  
Tel: 612-821-2301  
Fax: 612-821-2343

Soft Center Duluth  
Tom Norman  
11 East Superior Street #130  
Duluth, MN 55802  
Tel: 218-727-9309  
Fax: 218-625-1044

Twin Cities Free-Net  
Ben Stallings  
P.O. Box 50503  
Minneapolis, MN 55405-0503  
Tel: 651-256-2112

## **MISSISSIPPI**

A.W. James Elementary School  
Lisa Dicken  
400 south Blvd.  
Drew, MS 38737



Tel: 662.745.8892  
Fax: 662-745-6630

BGC of NCBC Gulfport Youth Activities Center  
Kimberly Reid  
MWR CBC Code 300, Buidling 352  
1706 Bainbridge Avenue  
Gulfport, MS 39501  
Tel: 228-871-2251  
Fax: 228-323-3265

BGC of the Gulf Coast / Forest Heights Unit  
Dasiny Tillman  
P.O. Box 1166  
Biloxi, MS 39533  
Tel: 228.374.2330  
Fax: 228-868-5427

BGC of the Gulf Coast / Pass Christian Unit  
Dasiny Tillman, Nedra Smith  
P.O. Box 1166  
Biloxi, MS 39533  
Tel: 2283742330  
Fax: 2284355424

Brown Elementary School  
Sheila Walker  
416 East Ash St  
Jackson, MS 39202  
Tel: 601-360-5326  
Fax: 601-960-4043

Carver Elementary School  
Karen Blumenberg  
404 Jefferson Street  
Indianola, MS 38751  
Tel: 662.887.2353  
Fax: 662-887-7086

Coahoma County Junior High School  
Freddie DeShazer

1535 Lee drive  
Clarksdale, MS 38614  
Tel: 662.627.7371  
Fax: 662.627.4541

Columbus High School  
Octavia Dickerson  
820 N. Browder Street  
Columbus, MS 39702  
Tel: 6623282802  
Fax: 6622437605

Downtown Jackson CDC  
Velma Tate, Carrie Edwards  
PO Box 3516  
127 East Pascagoula Street  
Jackson, MS 39207  
Tel: 601-352-8800  
Fax: 601-352-8881

Grenada Education Center  
Valinda Smith  
423 South Line Street  
Grenada, MS 38901  
Tel: 662-226-7462  
Fax: 662-226-7462

Hazlehurst Elementary School  
Cicilia Papas  
112 School Drive  
Hazlehurst, MS 39083  
Tel: 601-894-3263  
Fax: 601-894-3960

James C. Rosser Elementary School  
Lue Ann Culpepper  
601 Ingram St  
Moorhead, MS 38761  
Tel: 662.246.5395  
Fax: 662-246-8018

Jefferson County Elementary School  
Lillian Frye  
Route 2, Box 35  
Highway 33  
Fayette, MS 39069  
Tel: 601-786-8688  
Fax: 601-786-6021

Joyner Elementary School  
Kathy Wallace  
1201 Joyner Ave.  
Tupelo, MS 38801  
Tel: 662.841.8900  
Fax: 662-841-8903

Lee Middle School  
Princess Harris  
1815 Military Road  
Columbus, MS 39701  
Tel: 662.328.3334  
Fax: 662-243-7604

Lipsey School / Brookhaven School District  
Marti Parker  
412 Drury Lane  
Brookhaven, MS 39601  
Tel: 6018337901  
Fax: 6018353968

McLaurin Elementary  
Linda Grafton  
Route 2, Box 19  
Ashland, MS 38603  
Tel: 601.445.2954  
Fax: 601-445-3003

Mendenhall Elementary School  
Kenyatta Floyd  
101 Circle Drive  
Mendenhall, MS 39114  
Tel: 601.847.2621

Fax: 601-847-7192

Mitchell Memorial Elementary School  
Juanita Robinson  
1315 15th Street South  
Columbus, MS 39701  
Tel: 6623283679  
Fax: 6622417428

MS PowerPals / MS Department of Education  
Gail Simmons  
359 North West Street  
P.O. Box 771  
Jackson, MS 39205  
Tel: 601-359-1763  
Fax: 601-359-2337

Northeast Mississippi Business Incubation System  
Ray McClellan, Denise Joyner  
1828 Proper St. P.O. Box 1015  
Corinth, MS 38834-5134  
Tel: 662-287-4369  
Fax: 662-287-1214

Okolona Vocational Complex  
Mr. Kim Chrestman  
605 N. Church St  
Okolona, MS 38860  
Tel: 662.447.3331  
Fax: 662-447-3331

Otken Elementary School  
Andronette Brumfield  
401 Montana  
McComb, MS 39688  
Tel: 6066842133  
Fax: 6066848304

Pass Christian Elementary School  
Doris Flettrich  
705 West North St.

Pass Christian, MS 39571  
Tel: 228.452.4397, 228-452-7271  
Fax: 228-452-1122

Piney Woods School  
Brian Beck  
P.O. Box 57  
Piney Woods, MS 39148  
Tel: 601.845.2214  
Fax: 601-845-4674

Prentiss Jr/Sr High School  
Stephen Bailey  
P.O. Box 1168  
Prentiss, MS 39474  
Tel: 601-792-4646  
Fax: 601-792-8143

Ray Brooks School  
Sherry Shephard  
P.O. Box 189  
Benoit, MS 38725  
Tel: 662.742.3882  
Fax: 662-742-3498

Ripley Middle School  
Mae Carolyn Selmon  
718 Clayton Street  
Ripley, MS 38663  
Tel: 662-837-7959  
Fax: 662-837-0251

Shelby Elementary School  
Brenda Hopkins  
701 Lauderdale Street  
Shelby, MS 38774  
Tel: 6623984020  
Fax: 6623984039

Shelby Middle School  
Bobbie Moore

701 Lauderdale  
Shelby, MS 38774  
Tel: 662-398-4033  
Fax: 662-398-4039

South Panola High School  
Jay Sandlin  
601 Tiger Drive  
Batesville, MS 38606  
Tel: 662.563.6057  
Fax: 662-563-8993

St. Martin Upper Elementary School  
Sherry Lawrence  
16304 Lemoyne Blvd.  
Biloxi, MS 39532  
Tel: 228-392-9152  
Fax: 228-396-0928

Stainton Elementary  
Kenda Covington, Ruby Lovett  
P.O. Box 288  
Laurel, MS 39440  
Tel: 6016496391  
Fax: 6016496398

Starkville School District  
Joan Butler  
Emerson Family School  
1504 Hwy 25 South  
Starkville, MS 39759  
Tel: 662-615-0033  
Fax: 662-324-5011

Thomastown Attendance Center  
Martha Sanders  
7100 Highway 429  
Carthage, MS 39051  
Tel: 6012980737  
Fax: 6012981295

Union Elementary School  
Jenefer Watkins  
101 Forest Street  
Union, MS 39365

Velma Jackson Elementary School  
Linda Simpson  
2000 A Loring Rd  
Camden, MS 39045  
Tel: 662.468.2833  
Fax: 601-468-3301

We CARE Family Enrichment Program  
Rose Bingham  
909 Walnut Street  
Vicksburg, MS 39180  
Tel: 601-638-6327  
Fax: 601-638-6336

West Bolivar Elementary  
Larry Scott  
P.O. Box 149  
Rosedale, MS 38769  
Tel: 601-759-3823  
Fax: 601-759-6795

West Bolivar High School  
Arthur Holmes  
405 N. Main Street  
Rosedale, MS 38769  
Tel: 662-759-3346  
Fax: 662-759-0039

West Bolivar Middle School  
Arthur Holmes  
1307 Main Street  
Rosedale, MS 38769  
Tel: 662-759-3743  
Fax: 662-759-3743

West Side Elementary

Pam Pigott  
111 Kirkwood Street  
Picayune, MS 39466  
Tel: 601-798-3625  
Fax: 601-798-1879

## **MISSOURI**

B&GC of Greater Kansas City / Guinotte Manor  
Kenneth Walker  
6301 Rockhill Rd., #303  
Kansas City, MO 64131  
Tel: 8164718470  
Fax: 8165613675

B&GC of Greater Kansas City / John Thornberry  
Kenneth Walker  
6301 Rockhill Rd., #303  
Kansas City, MO 64131  
Tel: 816-361-3600  
Fax: 8163613675

B&GC of Greater Kansas City / Troost Midtown  
Kenneth Walker  
6301 Rockhill Rd., #303  
Kansas City, MO 64131  
Tel: 8167532272  
Fax: 8163613675

B&GC of Greater Kansas City / Wyandotte County  
Kenneth Walker  
6301 Rockhill Rd., #303  
Kansas City, MO 64131  
Tel: 9136213260  
Fax: 8163613675

Cornerstone Partnership  
Sonya Pelli, Sharon Ward  
6347 Plymouth Ave.  
St. Louis, MO 63133  
Tel: 314-854-5023



Fax: 314-863-4343

GEAR UP/Project SHIFT / University of Missouri-Kansas City

Tony Dickerson

5014 Rockhill Road

101 B SASS Building

Kansas City, MO 64110-2499

Tel: 816.235.6021

Fax: 816-235-6557

HALO (Help and Love Outreach) Family Computer

Andrew Williams, Sarah Jones

2631-33 Kienlen Ave

St. Louis, MO 63121-5514

Tel: 314-381-9200

Human Development Corporation of Metropolitan St. Louis

Daniel Todd, Carmel McCain

929 North Spring Ave.

St. Louis, MO 63108-3629

Tel: 314-613-2200

Fax: 314-613-2219

KCPT - Public Television 19

Maria Sullivan, Karen Mell

125 East. 31st Street

Kansas City, MO 64108

Tel: 816-756-3580

Fax: 816-931-2500

Minute Circle Friendly House

Lisa Fickenschek, Andrew Campos

2405 Elmwood

Kansas City, MO 64127

Tel: 816-231-0143

Fax: 816-231-0152

Pennvalley Community College Community Technology Center

James Baber

3201 SW Trafficway

Kansas City, MO 64111

Tel: 816-759-4740  
Fax: 816-759-4604

Provident Counseling Cyber Community Center  
Kathleen Buescher  
2650 Olive Street  
St Louis, MO 63103  
Tel: 314-371-6500  
Fax: 314-371-6510

Saline County Learning Center, Inc.  
Kathryn Austin, Kenneth Bryant  
PO Box 668  
Marshall, MO 65340  
Tel: 660-886-8582  
Fax: 660-886-2603

SERVE, Inc.  
Dean Hovis  
4901 County Rd 304  
Fulton, MO 65251  
Tel: 573-642-2191  
Fax: 573-642-2191

Springfield-Greene County Library District / The EDGE Community  
Technology Center  
Jazy Mihalik, Tammy Flippin  
P.O. Box 760  
Springfield, MO 65801-0760  
Tel: 417-874-8120  
Fax: 417-874-8121

Thornberry Boys and Girls Clubs of Greater Kansas City  
Satish Bhaskar, Cindy Shames  
3831 East 43rd  
Kansas City, MO 64130  
Tel: 816-361-3600  
Fax: 816-361-3675

YMCA of Greater St. Louis / Carondelet Family YMCA  
Dan Schulze

600 Loughborough St.  
St. Louis, MO 63111  
Tel: 314.353.4960  
Fax: 314-353-3350

## **MONTANA**

BGC of Missoula  
McHenry Keith  
617 S. Higgins Ave.  
Missoula, MT 59801  
Tel: 406.542.3116  
Fax: 406.542.3116

BGC of SW Montana/Campus Club / MAIN UNIT  
Jeanne Bucher  
PO Box 3792  
Bozeman, MT 59772  
Tel: 406.587.8442  
Fax: 406.587.8442

BGC Southwest Montana / Irving School Unit  
Jeanne Bucher  
PO Box 3792  
Bozeman, MT 59772  
Tel: 406.587.8442  
Fax: 406.587.8442

BGC Southwest Montana / Reach Out for Youth  
Jeanne Bucher  
PO Box 3792  
Bozeman, MT 59772  
Tel: 406.587.8442  
Fax: 406.587.8442

Friendship House  
Julie Durrett  
3123- 8th Avenue South  
Billings, MT 59101  
Tel: 406-259-5569  
Fax: 406-259-9117

Missoula County 4-H / Woodman Elementary School  
Louise Rhode  
18470 Highway 12 West  
Lolo, MT 59847  
Tel: 406.273.6770  
Fax: 406.273.6659

Parents, Let's Unite for Kids  
Dennis Moore, Roger Holt  
516 N 32nd Street  
Billings, MT 59101  
Tel: 406-255-0540  
Fax: 406-255-0523

## **NEBRASKA**

AIM Institute CTC Program  
Eve Bleyhl  
118 So 19th St, Ste 1A  
Omaha, NE 68102  
Tel: 402-345-5025  
Fax: 402-345-5028

Creighton University  
Patrice Gunter, John Pierce  
2417 Grant Street Lower Level  
PO Bos 20173  
Omaha, NE 68111  
Tel: 420-280-2700  
Fax: 402-280-2727

Lincoln Action Program  
Jane Pickel  
210 O Street  
Lincoln, NE 68508  
Tel: 402-471-4515  
Fax: 402-471-4844

Lutheran Family Services / Strong Urban Neighborhoods CTC  
Tyrone Abdul

421 Park Avenue  
Omaha, NE 68105  
Tel: 402.978.5666  
Fax: 402.591.5070

## **NEVADA**

Children's Cabinet, Inc.  
Elaine Hotchkiss, Julie Thornberry  
1090 S. Rock Blvd  
Reno, NV 89502  
Tel: 775-856-6200  
Fax: 775-856-6208

Community Services Agency & Development Corp. / T.E.C. Lab / S.T.E.P.  
Class  
Cloyd Phillips  
1090 E. 8th St.  
Reno, NV 89512  
Tel: 775-786-6023  
Fax: 775-786-5743

Community Technology Center of Southern Nevada  
Norma Bucelato, Autumn Keyes-Ita  
6375 West Charleston Boulevard-WHT  
Las Vegas, NV 89146-1164  
Tel: 702-651-4375  
Fax: 702-651-5872

## **NEW HAMPSHIRE**

BGC of Greater Derry, Inc.  
Laura Sienkiewicz  
40 Hampstead Rd.  
East Derry, NH 03041-9999  
Tel: 603-434-6695  
Fax: 603-434-2555

BGC of Greater Nashua  
Bridget Cooley  
47 Grand Ave.

Nashua, NH 03060-3165  
Tel: 603-883-0523  
Fax: 605-883-1074

Concord BGC - Site # 2 / Dame School  
Carol Harbour  
55 Bradley  
Concord, NH 03301  
Tel: 603-224-1061  
Fax: 603-229-0305

Concord BGC -Site # 1 / Heights Unit  
Carol Harbour  
55 Bradley Street  
Concord, NH 03301  
Tel: 603-224-1061  
Fax: 603-229-0305

Souhegan Valley Boys and Girls Club  
David Parker  
183 Elm Street  
Milford, NH 03055  
Tel: 603-672-1002  
Fax: 605-232-5101

## **NEW JERSEY**

ASPIRA, Inc. of NJ Community Technology Center  
William Colon, Elaine Ellsberry  
390 Broad Street  
1st floor  
Newark, NJ 07104  
Tel: 973-484-3314  
Fax: 973-484-0184

BGC of Newark  
Tyrone Spratley  
422 Broadway  
Newark, NJ 07104  
Tel: 973-483-0777  
Fax: 973-824-9851

Boat People S.O.S. - Community Technology Center  
Loan Huynh  
5043 Westfield Avenue, Suite A-B  
Pennsauken, NJ 08110  
Tel: 856-486-7770  
Fax: 856-486-7191

Camp Urban League / Technology Afterschool Program  
Donna Alexander  
POBox 730  
2nd Floor  
Elizabeth, NJ 07207  
Tel: 908-351-7200  
Fax: 908-527-9881

Christian Love CDC  
Lorene Capers, James Wilson  
830 Lyons Avenue  
Irvington, NJ 07111  
Tel: 973-373-5752  
Fax: 973-373-5742

Community Empowerment Organization, Inc.  
Vann Holland, Cydell Payne  
405-407 Ocean Ave.  
Jersey City, NJ 07305  
Tel: 201-451-2974  
Fax: 201-451-4675

Cumberland County College  
Geri Brosh  
PO Box 517, College Drive  
Vineland, NJ 08362-0517  
Tel: 856-691-8600  
Fax: 856-696-2417

First Baptist Community Development Corporation  
Rev. Mereides Delgado  
630 Franklin Boulevard  
Suite 102

Somerset, NJ 08873  
Tel: 732-249-6792  
Fax: 732-249-4122

Hopeworks 'N Camden  
Father Jeff Putthoff, Jr., Manthu Tekhna  
543 State Street  
Camden, NJ 08102  
Tel: (856) 365-4673  
Fax: 856-365-8734

Hudson County Comm. College/Computer Technology Center  
Estelle Greenberg, Robert Rosa  
25 Journal Square  
Jersey City, NJ 07306  
Tel: 201-714-2103  
Fax: 201-714-7148

Passaic County Com. College  
Miryam Rinkerman, Thomas Lancaster  
One College Blvd.  
Paterson, NJ 07505-1179  
Tel: 973-684-6631  
Fax: 973-523-6085

Passaic County Com. College / Paterson CTC Network  
Joanne Mandano  
Public School #4  
55 Clifton St.  
Paterson, NJ 07522

Passaic County Community College / Paterson CTC Network  
Cynthia Czesak  
250 Broadway  
Paterson, NJ 07501  
Tel: 973-684-6331  
Fax: 973-523-6085

Paterson Community Technology Center  
Peter Thornton  
264 21st Ave.



Paterson, NJ 07505  
Tel: 973-684-6331  
Fax: 973-523-6085

PowerUP @Paterson YMCA  
Phil Burton, Larry Gutlerner  
128 Ward Street  
Paterson, NJ 07505  
Tel: 973.684-2320x44  
Fax: 973-684-2376

Union Chapel Community Development Corp./United Community Network  
Collaborative  
Ruby Baskerville  
209 Wainwright St.  
Newark, NJ 07083  
Tel: 908-964-6657  
Fax: 908-964-0809

Union County College  
Charley Tracy, Paul Willenbrock  
1033 Springfield Ave  
Cranford, NJ 07016  
Tel: 908-965-6025  
Fax: 908-965-0185

Urban Lab, School of Architecture - e-station  
Darius Sollohub, Karen Frank  
New Jersey Institute of Technology  
University Heights, NJ 07102  
Tel: 973-596-3092  
Fax: 973-596-8296

Vreeland Village Community Center / Rutgers Cooperative Extension  
Evelyn T. Robinson, Michael O'Hara  
333 Passaic Street  
Passaic, NJ 07055-5896  
Tel: 973-773-5156  
Fax: 973-684-2376

## **NEW MEXICO**

BGC of Carlsbad  
Joseph Vasquez  
P.O. Box 536  
Carlsbad, NM 88220  
Tel: 505.885.8449  
Fax: 505-885-6128

BGC of Las Cruces  
Amanda Valverde  
330 W. Las Cruces Avenue  
Las Cruces, NM 88005  
Tel: 505.526.1519  
Fax: 505-524-9974

Center for Development & Disability  
Judith Liddell, Judith Stevens  
2300 Menaul NE  
Albuquerque, NM 87107  
Tel: 505-272-4631  
Fax: 505-272-5280

High Plains Regional Education Cooperative #3  
Peggy Poling, R. Stephen Aguirre  
PO Box 306  
Clayton, NM 88415  
Tel: 505-374-0057  
Fax: 505-374-0057

La Plaza Telecommunity Foundation  
Judith Pepper  
224 Cruz Alta, Suite f  
Taos, NM 87571  
Tel: 505-758-1836  
Fax: 505-751-1812

Otero County BGC, Inc.  
Nate Raynor, Brenda Lopez  
P.O. Box 1731  
201 Dale Scott Ave

Alamogordo, NM 88311  
Tel: 505.437.3788  
Fax: 505-437-3336

## **NEW YORK**

A Better Bronx For Youth Consortium  
Medina Sadiq, Keesha Gibson  
369 East 148th Street  
Lower Level  
Bronx, NY 10455  
Tel: 718-665-2449  
Fax: 718-665-2464

Academy of Future Technologies @ Int School 162  
Ramon Gonzalez  
600 St. Ann's Ave.  
Bronx, NY 10455  
Tel: 718.292.0880x127  
Fax: 718-292-5735

Aenon Missionary Baptist Church / Computer Ministry  
Ronald Sampson  
175 Genesee St.  
Rochester, NY 14611  
Tel: 716-436-0990  
Fax: 716-436-0996

Amboy Neighborhood Center  
Maxine Fyffe  
164 Amboy Street  
Brooklyn, NY 11212  
Tel: 718.485.3364  
Fax: 718-485-5104

American Museum of Natural History National Center for Science Literacy,  
Education, and Technology  
Ro Kinzler, Ellen Wahl  
Note: AMNH provides support services for CTCs, but is not a CTC  
Central Park West at 79th St  
New York, NY 10024

Tel: 212-496-3553

Armory Technology & Learning Center  
Stephanie Penceal  
216 Ft. Washington Avenue @ 168th st  
New York, NY 10032  
Tel: 212-923-1803  
Fax: 212-923-2146

Asian American Federation  
Jeanne Eng  
120 Wall Street  
New York, NY 10005  
Tel: 212-344-5878  
Fax: 212-344-5636

Asian Americans for Equality / Community Technology Center  
Tony Lin, Charles Mister  
111 Norfolk Street  
New York, NY 10002  
Tel: 212-400-3441

Aspira of NY - La Fuerza Unida de Glen Cove  
Omar Ames  
14 Glenn  
Suite 305  
Glen Cove, NY 11542  
Tel: 516.759.0788  
Fax: 516-759-3465

Audubon Partnership for Economic Development  
Walther Delgado, Carmen Diaz  
513 W 207th St.  
New York, NY 10034-2645  
Tel: 212-544-2470  
Fax: 212-544-0248

Baden Street Settlement of Rochester. Inc  
Ron Thomas, Ms. Alicia Ward  
152 Baden St  
Rochester, NY 14605

Tel: 716-325-4910  
Fax: 716-546-9777

BCAT Computer Center / BrookLynX Internet Training  
Laura Barbera, Stephan Hillerbrand  
57 Rockwell Place, 2nd floor  
Brooklyn, NY 11217  
Tel: 718-855-7882 x28  
Fax: 718-935-1123

Bedford Stuyvesant Restoration Corporation  
Christine Randall  
1368 Fulton Street  
Brooklyn, NY 11216  
Tel: 718.636.6937

Boys & Girls Club of Rochester  
Mr. Melvin, Mrs. Ford  
500 Genesee Street  
Rochester, NY 14611  
Tel: 716-328-3077  
Fax: 716-328-5863

Broadway Fillmore Community Technology Collaborative  
Robbie Butler, Stan Wrobel  
NIC  
1170 Broadway  
Buffalo, NY 14212  
Tel: 716-897-4100  
Fax: 716-897-5483

Bronx Council on the Arts  
William Aguado, Sharon Little  
1738 Hone Ave.  
Bronx, NY 10461  
Tel: 718-931-9500 ext 12  
Fax: 718-409-6445

Brooklyn Community Housing and Services, Inc. / Gateways to Opportunity  
Thor , Anthony Butler  
BCHS 25 Chapel Street #1203

Brooklyn, NY 11201  
Tel: 718-222-1808  
Fax: 718-222-4237

Brooklyn Public Library  
Susan O'Connor  
431 Sixth Avenue  
Grand Army Plaza  
Brooklyn, NY 11238  
Tel: 718-832-3560, ext 5

Broome County Urban League  
Karen Wike  
36 Exchange  
Binghamton, NY 13901  
Tel: 607.772.4765

Buffalo City School District  
June Simmons Barrow  
712 City Hall  
Buffalo, NY 14202  
Tel: 716.851.3966

Cameron Community Ministries  
Marybeth Bauler  
48 Cameron Street  
Rochester, NY 14606  
Tel: 716-254-2697

Cathedral School of Brooklyn  
Michael Sam  
910 Union St.  
Brooklyn, NY 11215  
Tel: 718.783.8204  
Fax: 718-783-7531

Center for Youth Services, Inc.  
Phillip Holt  
905 Monroe Avenue  
Rochester, NY 14620  
Tel: 585-473-2464

Fax: 585-473-7161

Church of Love Faith Center  
Cheryl Thompson, Gregory L. Pams  
P.O. Box 19805  
700 Exchange Street  
Rochester, NY 14619-0805  
Tel: 716-454-3270  
Fax: 716-454-3401

Citizens Committee for NYC Community Technology Center  
Michael Clark, Bill Chong  
305 Seventh Avenue, 15th Fl.  
New York, NY 10001-6008  
Tel: 212-989-0909  
Fax: 212-989-0983

City of New York Parks & Recreation / Computer Resource Center  
Daniel Sullivan, Mari Irizarry  
Arsenal West  
24 West 61 Street  
New York, NY 10023  
Tel: 212-830-7730  
Fax: 212-830-7913

City of Rochester (Avenue D Community Center)  
Lee Holliday, Gene Williams  
200 Avenue D  
Rochester, NY 14621  
Tel: 585-428-7934

City of Rochester (Edgerton Community Center)  
Robert Matthews, John G. Picone  
41 Backus Street  
Rochester, NY 14608  
Tel: 585-428-6769  
Fax: 585-428-7179

CLUSTER, Inc.  
Kyu Lee, Juan Santana  
20 South Broadway, Room 501

Yonkers, NY 10701  
Tel: 914-963-6440 x253  
Fax: 914-963-4566

Community Access, Inc.  
Tom Mitchell, Steve Coe  
666 Broadway, 3rd Floor  
New York, NY 10012  
Tel: 212-780-1400  
Fax: 212-674-8417

Community Action Organization of Erie County, Inc.  
L. Nathan Hare, Robert Robinson  
70 Harvard Place  
Buffalo, NY 14209  
Tel: 716-881-5150  
Fax: 716-881-2927

Community Impact  
Sandy Helling, Sonia Reese  
105 Earl Hall  
Columbia University  
New York, NY 10027  
Tel: 212-854-9621  
Fax: 212-854-4770

Community Place of Greater Rochester  
Malika Hill, Travis Lewis  
145 Parsells Ave.  
Rochester, NY 14609  
Tel: 585-288-0021  
Fax: 585-224-2639

Community Technology Resource Center, Inc. (CTRC)  
Alphonse Patton  
41 Tower (Kenfield Homes/BMHA)  
c/o P.O. Box 1082  
Buffalo, NY 14240  
Tel: 716-831-3299  
Fax: 716-831-3299



Community Unified Today, Inc.  
Patrisha Blue, Jacqueline Augustine  
152 Genesee Street  
PO Box 268  
Geneva, NY 14456  
Tel: 315-781-0534  
Fax: 315-781-6309

Computers For Children Unlimited, Inc.  
Jacob Coleman, Johnny Cole  
PO Box 19656  
Rochester, NY 14619  
Tel: 585-224-8852

CWI's CTCs at Schroon River and East Pointe  
Bonnie Guatta, Tom Tamvada  
P.O. Box 303, 37 Everts Ave.  
Glens Falls, NY 12801  
Tel: 518-746-2716  
Fax: 518-746-2739

Directions for Our Youth  
Wayne Marquez, Rhonda Brown-Moore  
32 Court Street, Suite 1100  
Brooklyn, NY 11201  
Tel: (718) 875-6270  
Fax: (718) 802-9096

Dominican Women's Development Center  
Hortensia Gonzalez, Meybol Vargas  
251 Fort Washington Avenue  
Suite #1  
New York, NY 10032  
Tel: 212-994-6060  
Fax: 212-994-6065

Dr. Georgina Falu Foundation  
Dr. Georgina Falu  
220 East 106 Street  
New York, NY 10029  
Tel: 212-360-1210

Fax: 212-360-1231

Drew Hamilton/ Children's Aid Society  
Michelle Wilson  
2672 Frederick Douglas Blvd.  
New York, NY 10030  
Tel: 212-281-9555  
Fax: 212-862-6161

East Harlem Tutorial Program's Media / Technology Education Program  
Bernell Frank, Jr.  
2050 Second  
Avenue  
New York, NY 10029  
Tel: 212-831-0650  
Fax: 212-289-7967

East Side House Settlement  
Farena Rohoman, Josué Rodriguez  
337 Alexander Avenue  
Bronx, NY 10454  
Tel: 718-665-5250  
Fax: 718-585-1433

Eastside Community Center of Rochester. Inc  
Christopher Smith, Nelson Whitfield  
145 Parsells Ave  
Rochester, NY 14609  
Tel: 716-288-0021  
Fax: 716-288-8662

Ellison Youth Center  
Lillian Hilsman, Tina Lewis  
679 Lafayette Street  
Brooklyn, NY 11216  
Tel: 718-388-8545  
Fax: 718-384-0473

EPIE Institute  
Ken Komoski  
PO Box 590

Hampton Bays, NY 11946  
Tel: 631-871-9813  
Fax: 631-728-9228

Expanded Access, Inc.  
Nathanial (Nat) Bryant  
New Rochelle, NY 10805  
Tel: 914-576-6409

Family Restoration Project, Inc.  
Cynthia Baylark, Linda Armstrong  
360 Wellington Avenue  
Rochester, NY 14619  
Tel: 716-328-1879  
Fax: 716-328-1687

Fight Village Apartments Neighborhood Computer Network  
Bernice Malcolm, Thomas Whitt  
184 Ward Street  
Rochester, NY 14605  
Tel: 325-6811

Forest Hills Community House  
Carol Spiteri  
108-25 62nd Drive  
Forest Hills, NY 11375  
Tel: 718-592-5757

Fortune Society  
Rachel Herzing, Eric Appleton  
39 W. 19th Street  
New York, NY 10011  
Tel: 212-691-7554  
Fax: 212-366-6323

Fund for the City of New York  
Alicia Altmueller  
121 Sixth Ave of the Americas  
New York, NY 10013  
Tel: 212-590-9400  
Fax: 212-925-5675

Genesee Center for the Arts and Education  
Sharon Turner, Tara Malik  
713 Monroe Ave.  
Rochester, NY 14607  
Tel: 585-244-1730  
Fax: 585-244-4617

Genesee Community College  
Bob Knipe, Peter Martino  
One College Road  
Batavia, NY 14020  
Tel: 716-343-0055 x6595  
Fax: 716-343-0433

Goodwill Industries of Greater NY and Northern New Jersey  
Sofia Comas-Phillips, Matt Reals  
4-21 27th Ave  
Astoria, NY 11102  
Tel: 718-777-6440  
Fax: 718-777-6444

Grand Street Settlement  
Brooke Curtiss, Stephen Lynch  
80 Pitt St.  
New York, NY 10002  
Tel: 212-674-1740  
Fax: 212-979-8677

Greyston Technology & Learning Center  
Raya More  
62 Warburton Ave @ The Jishu Center  
Yonkers, NY 10701  
Tel: 914-376-3610  
Fax: 914-376-7099

Group 14621  
Carrie Cleveland, Joan Roby  
1476 St. Paul Street  
Rochester, NY 14621  
Tel: 585-266-8420

Hamilton Street B&GC  
Bill Lansley  
201 Hamilton Street  
Syracuse, NY 13204  
Tel: 315-472-6714  
Fax: 315-468-1043

Harlem Center For Education / Community Technology Center  
Paula Martin, Bala Konkoth  
1 East 104th Street, Room 382  
New York, NY 10029  
Tel: 212-348-9200  
Fax: 212-831-8202

Harlem Legal Services  
55 West 125th Street, 10th Floor  
New York, NY 10027-4516  
Tel: 212-222-7800  
Fax: 212-222-2289

Harlem Media Center / International Agency for Minority Artist Affairs  
Hon. Gregory Javan Mills  
Adam Clayton Powell, Jr. State Office Bldg.  
163 West 125th Street, Suite 909  
New York, NY 10027-4404  
Tel: 212-749-5298  
Fax: 212-749-3745

Harlem Partnership Center / Access Harlem  
Gene Williams, William Rogers  
2388 Adam Clayton Powell Blvd.  
New York, NY 10030  
Tel: 212-283-7122  
Fax: 212-283-7157

Harlem RBI  
Richard Berlin, Rachel Cytron  
P.O. Box 871; Hell Gate Station  
New York, NY 10029  
Tel: 212-722-1608

Fax: 212-722-1962

Harlem YMCA Cybercafe  
Charles Taylor  
180 West 135th Street  
New York, NY 10030  
Tel: 212-283-8570  
Fax: 212-491-3178

Harlem YMCA/Jackie Robinson Youth Center  
Jahmal Lake  
181 W. 135th St.  
New York, NY 10030  
Tel: 917-771-8250  
Fax: 914-636-7748

I Love Our Youth, Inc. / Technology Learning Center  
Hosea James Givan II, Cathy Green  
202-09 Hollis Ave.  
Hollis, NY 11412  
Tel: 718-479-3491  
Fax: 718-776-8808

Ibero-American Action League, Inc  
Erik Seneriz  
14 Mark Street  
Rochester, NY 14605  
Tel: 716-231-6958  
Fax: 716-325-6172

iMentor  
Gayathri Arumugham, Caroline Kim Oh  
150 Court Street  
2nd Floor  
Brooklyn, NY 11201  
Tel: 718-923-2852  
Fax: 718-923-2853

Jacob Riis Settlement House  
Jennifer Sly  
10-25 41st Avenue

Long Island City, NY 11101  
Tel: 718-784-7447

James A. Dobson Urban Park Apartments  
Dorothy Dobson  
150 Van Auker St.  
Rochester, NY 14608  
Tel: 585-473-1758  
Fax: 585-436-1590

Learning Disabilities Association of the Genesee Valley, Inc.  
Nora Kiriakidi, Lisa Bayer  
339 East Avenue  
Rochester, NY 14604  
Tel: 585-263-3323

Lehman College / Bronx Community Technology Centers Network  
Dr. David Fletcher  
250 Bedford Park Blvd. West B29 Carman  
Bronx, NY 10468  
Tel: 718-960-8006

Lenox Hill Neighborhood House  
David Kirchoff, Marlene Wechsler  
331 E. 70th Street  
New York, NY 10021  
Tel: 212-744-5022 x257  
Fax: 212-228-0722

Lexington School/Center for the Deaf  
John Collins  
30th Avenue and 75th Street  
Jackson Heights, NY 11370  
Tel: 718-899-8800  
Fax: 718-899-9846

Lincoln Square Neighborhood Center  
Irene Merette  
250 West 65th Street  
New York, NY 10023  
Tel: 212-874-0860

Fax: 212-799-6574

Literacy Assistance Center  
Marguerite Lukes  
32 Broadway Fl 10  
New York, NY 10004-1654  
Tel: 212-803-3351  
Fax: 212-786-3685

Long Beach City School District CTC of Long Beach  
Marcia Mulé, Andrew Spieler  
75 East Walnut Street  
Long Beach, NY 11561  
Tel: 516-897-2233  
Fax: 516-897-6047

Making Opportunities for Upgrading Schools and Education (MOUSE)  
Calvin Hastings  
525 West 120th Street  
Box 140  
New York, NY 10027  
Tel: 212-678-8223  
Fax: 212 678-8150

Manhattan Comprehensive Night & Day High School/Comprehensive  
Development, Inc.  
Greg Cohen  
240 Second Ave.  
New York, NY 10003  
Tel: 212-353-2010x703  
Fax: 212-387-7093

Medgar Evers College - School of Continuing Education  
Katee Tully  
1150 Carroll Street, Room 419  
Brooklyn, NY 11225

Metropolitan Athletics Congress  
Dorothy Clinton, Charmaine Wei  
395 Pearl St. #3  
Brooklyn, NY 11201



Tel: 212-227-0071  
Fax: 212-227-0756

MWBE - Community Technology Center  
Sheila Forsyth  
113 Court Street  
Binghamton, NY 13901  
Tel: 607-724-2118  
Fax: 607-771-7553

National Puerto Rican Forum, Inc.  
Gabriel Vasquez  
1946 Webster Avenue, 3rd Floor  
Bronx, NY 10457  
Tel: 646-792-0458  
Fax: 646-792-0441

National Urban League  
Zoraya Lee-Hamlin  
120 Wall Street  
New York, NY 10005  
Tel: 212-558-5374

National Urban Technology Center  
Pat Bransford  
55 John St Suite 300  
New York, NY 10038  
Tel: 212-528-7350  
Fax: 212-528-7355

New York Urban League PowerUP Lab / Brooklyn Branch  
Josephine Tucker  
1251 Dean Street  
Brooklyn, NY 11216  
Tel: 718-756-3031  
Fax: 718-467-3319

Norwich Family YMCA  
Penny Snell  
68-70 N. Broad St  
Norwich, NY 13815

Tel: 607.336.9622  
Fax: 607-336-3334

One Hundred Black Men NET Technology and Training Program  
Gregory Fields, Richard Harris  
388 Clinton Av  
Albany, NY 12206  
Tel: 518-443-6929  
Fax: 518-432-0089

Ossining Community Action Program / Kids-N-Komputer  
Latonya Russell-Humes  
100 Broadway  
Ossining, NY 10562-4102  
Tel: 914-941-1474  
Fax: 914-941-1591

PAL Webster Giannone Center  
Kayode Vann  
2255 Webster Ave.  
Bronx, NY 10457  
Tel: 718.733.6748  
Fax: 718-562-3193

PAL Wynn Center  
Craig Handfield  
495 Gates Ave.  
Brooklyn, NY 11221  
Tel: 212-477-9450x319  
Fax: 718-782-6492

Parsells Avenue Community Church  
Bob Morgan  
347 Parsells Ave  
Rochester, NY 14609

Partnership  
Remy Edwards, John Garcia  
2715 Bainbridge Ave  
Bronx, NY 10458  
Tel: 718-733-2557

Fax: 718-563-7304

Phipps Community Development Center - West Farms Career Center  
Catherine Chanse, Angel Aracena  
, NY

Tel: 718-620-1900 ext. 33

Fax: 718-620-8475

Pioneer Community Technology Center

Larry Slanovich

PO Box 579

Yorkshire, NY 14173

Tel: 716-492-9306

Fax: 716-492-9360

Pioneer Community Technology Center / Pioneer Central School

Larry Slanovich

PO Box 579

Yorkshire, NY 14173

Tel: 716.492.9306

Fax: 716-492-9360

Playing to Win, Inc.

Jon Hill

1330 Fifth Avenue

New York, NY 10026

Tel: 212-369-4077 ext 134

Fax: 212-369-7046

Professional Education Organization International Fund

John Petroff

755 Bull Hill Rd

Conesville-Gilboa, NY 12076

Tel: 607-588-6977

Fax: 607-588-6977

Project Reach Youth, Inc.

Heddy Mills, Maricela Brea

199 14th St., 3rd Fl

Brooklyn, NY 11215

Tel: 718-768-0778

Fax: 718-768-1419

Reeves Drakeford Brownsville Jets Inc.

Gerald Childs

1555 Linden Blvd.

Brooklyn, NY 11212

Tel: 718.485.4633

Fax: 718-616-5004

Resource Center for Independent Living

Tamara Mariotti, Joe Ducato

401-409 Columbia Street

Utica, NY 13502

Tel: (315) 797-4642

Fax: (315) 797-4747

Restoration Information and Technology Education (RITE) Center

Philip Jamison, Jose Audel

1368 Fulton Street, 4th Floor

Brooklyn, NY 11216

Tel: 718-636-6978

Fax: 718-230-1157

Rochester Fatherhood Resource Initiatives Inc

Todd Williams, Delbra Barr

775 South Plymouth Avenue

Rochester, NY 14608

Tel: 716-235-3160

Fax: 712-325-7649

Rochester Housing Authority

Robert Dixie, Anthony Jordan

140 West Ave.

Rochester, NY 14611

Tel: 716-328-6200

Rochester Museum and Science Center / Community Computers for Youth  
Program

Deborah Willsea, Donna Cairns

657 East Avenue

Rochester, NY 14607

Tel: 585-256-3170  
Fax: 585-256-3176

Salvation Army  
Lieutenant Dave Knickerbocher, Rick Davenport  
100 West Avenue  
Rochester, NY 14611  
Tel: 716-527-9566  
Fax: 716-527-0766

Shonnard Street B&GC  
Juan Cruz  
375 W. Onondaga  
Syracuse, NY 13204  
Tel: 315-475-5069  
Fax: 315-477-1946

Society of the Educational Arts, Inc. (SEA)  
Helga E. Pe'rez, Richard Marino  
107 Suffolk Street  
2nd Floor  
New York, NY 10002  
Tel: 212-529-1545  
Fax: 212-529-1567

South Bronx Overall Economic Development Corp.  
Gerard Weinbrecht  
370 East 149 st.  
Bronx, NY 10451  
Tel: 718-292-3113  
Fax: 718-292-4625

Southeast Bronx Neighborhood Centers, Inc.  
Jose Arroyo  
955 Tinton Avenue  
Bronx, NY 10456  
Tel: 718-542-2727 Ext. 28  
Fax: 718-589-2927

Southwest Area Neighborhood Association, Inc. (S.W.A.N.)  
Eleanor Coleman

275 Dr. Samuel McCree Way  
Rochester, NY 14611  
Tel: 716-436-8201  
Fax: 716-436-8243

St. Bridget's Church  
Raynor Saunders, Sam McGuire  
14 Mark Street  
Rochester, NY 14605  
Tel: 585-454-3246

St. John's Place Family Center, HDFC  
Louis Rodriguez, Stan Mascarenhas  
1630 St. John's Place  
Brooklyn, NY 11233  
Tel: 718-771-7720  
Fax: 212-771-3980

Staten Island YMCA Counseling Service  
Joseph Verhey  
285 Vanderilt Ave.  
Staten Island, NY 10304  
Tel: 718.981.4382  
Fax: 718-981-2054

Telecenter, Hartwick College  
Karen Anderson, Rhonda Oliver  
254 Main Street  
Oneonta, NY 13820  
Tel: 607-431-6000  
Fax: 607-431-6002

The Door 2000 Technology Project  
Lynette Lauretig, Alvin Young  
121 6th Ave.  
New York, NY 10013  
Tel: 212-941-9090 x340  
Fax: 212-941-0714

The Health Association - Rosa Wims Family Wellness Center  
Tony Marshall, Joanne Ligtenberg

176 Genesee St.  
Rochester, NY 14611  
Tel: 716-436-9705  
Fax: 716-436-7360

Third World Newsreel  
JT Takagi  
545 Eighth Ave --- 10th Fl  
New York, NY 10018  
Tel: 212 947-9277 x306  
Fax: 212 594-6417

Thomas Jefferson High School  
Solomon Roberts  
400 Pennsylvania Ave.  
Brooklyn, NY 11207  
Tel: 718-3451801  
Fax: 718-345-2014

Union Settlement / Tech Lab Computer Center  
Joanne Gray  
237 East 104 Street  
New York, NY 10029  
Tel: 212-360-8820  
Fax: 212-360-8835

United Neighborhood Houses of NY  
Michael Roberts  
70 West 36th Street - 5th floor  
New York, NY 10018  
Tel: 212-967-0322 x322  
Fax: 212-967-0792

University Settlement Society  
Ursina Inoa, Ronni Fisher  
184 Eldridge Street  
New York, NY 10002  
Tel: 212-674-9120  
Fax: 212-475-3278

Veterans Outreach Center, Inc.

Kris LaCrosse, Rick Helbig  
457 South Ave.  
Rochester, NY 14620  
Tel: 585-546-4250  
Fax: 585-546-5978

West Point Youth Services / West Point BGC  
Donald Hulst  
500 Washington Road  
West Point, NY 10996  
Tel: 845-938-3727  
Fax: 845-938-7572

White Plains Public Library  
Sandra Miranda, Kurt Hadelor  
100 Martine Avenue  
White Plains, NY 10601  
Tel: 914-422-1406  
Fax: 914-422-1462

Wien House Associates, L.P.  
Michael Fermaglich  
54 Nagle Avenue  
New York, NY 10040  
Tel: 212-569-6200  
Fax: 212-567-5915

Wildcat III Academy  
Phillip Jack  
1239 Lafayette Ave  
3rd FL  
Bronx, NY 10474  
Tel: 718.328.1409  
Fax: 718-328-6215

Wilson Commencement Park  
Tonya Taylor  
250 Joseph Avenue  
Rochester, NY 14605  
Tel: 585-263-7930  
Fax: 585-263-2497



Women In Need, Inc.  
Bonnie Stone, Andrea Gibbs  
115 W. 31st. Street  
New York, NY 10001-3403  
Tel: 212-695-4758 x239  
Fax: 212-736-1649

YMCA of Greater Rochester - Northwest Branch  
Erin Vittum, Scott Lewis  
730 Long Pond Road  
Rochester, NY 14612  
Tel: 716-227-3900  
Fax: 716-227-4829

YMCA of Greater Rochester / Carlson Metrocenter Teen City  
Robin Smith, Stacie Peugh  
444 East Main Street  
Rochester, NY 14604  
Tel: 716-263-3943  
Fax: 716-454-1328

Yonkers Community Action Program  
Edward Hull  
164 Ashburton Ave.  
Yonkers, NY 10701  
Tel: 914-423-5905  
Fax: 914-423-5938

## **NORTH CAROLINA**

BGC of Cumberland County / Cumberland Road Unit  
Francine Blackmon  
3475 Cumberland Road  
ATTN: FRANCINE BLACKMON  
Fayetteville, NC 28306  
Tel: 910.425.3852  
Fax: 9104251267

BGC of Lenoir County / Carver Courts Unit  
Nina Hooks

Vernon Park Hall Suite 806-B2  
Kinston, NC 28501  
Tel: 252.939.9457  
Fax: 2525234457

BGC of Lenoir County / Simon Bright Unit  
Nina Hooks  
Vernon Park Hall Suite 806-B2  
Kinston, NC 28501  
Tel: 252.522.9231  
Fax: 2525234457

Blue Springs - Hoke County Community Development Corp.  
Christine Davis-McCoy, Afi G. Osakwe  
Post Office Box 157  
Raeford, NC 28376  
Tel: 910-904-0312  
Fax: 910-904-5948

Brigade BGC, Inc.  
Derrell Clark  
2759 Vance Street  
Montgomery-Register Bldg.  
Wilmington, NC 28412  
Tel: 910.392.0747  
Fax: 9107920280

Colors of Collaborations  
Bob Sams  
617 Commander Dr.  
Wendell, NC 27591  
Tel: 919-365-4899

Community Learning Partners of Wake County  
Tyler Bennett, Aldostin Byrd  
4525 Falls of Neuse Road  
Raleigh, NC 27609  
Tel: 919-872-5885  
Fax: 919-872-8924

Digital Bridge Initiative/Habitat for Humanity International

Sonja Murray  
571 Westoak Trail  
Winston-Salem, NC 27104  
Tel: 336-659-8053  
Fax: 336-659-8053

Durham County Literacy Council  
Lucy Haagen  
1410 West Chapel Hill Street  
Durham, NC 27701  
Tel: 919-489-8383  
Fax: 919-683-2035

Durham Scholars Program  
Beverly Hester-Stephens  
CB #3440-Kenan Circle UNC-Chapel Hill  
Chapel Hill, NC 27599  
Tel: 919.680.3945  
Fax: 9196806668

GCF Global Learning  
Courtney Hodgson, Mark Bryant  
321 W. Hargett Street  
Raleigh, NC 27601  
Tel: 919-281-9195  
Fax: 919-828-1256

Int'l Center for Disability Resources on the Internet  
Mike Burks, Wen Lu  
5212 Covington Bend Drive  
Raleigh, NC 27613  
Tel: 919-349-6661  
Fax: 919-873-0785

John Hope Franklin Center for Interdisciplinary and International Studies  
Bouna Ndiaye, Mark Olson  
2204 Erwin Road, Rm 125  
Durham, NC 21108-0402  
Tel: 919-684-2765  
Fax: 919-684-8749

Lumbee Regional Development Association Information Technology and  
Economic Development Program

Ben Jacobs, Dewey Locklear

PO Box 68

636 Prospect Rd

Pembroke, NC 28372

Tel: 910-521-8602

Fax: 910-521-8625

Nexus Initiatives Inc.

Robin Britt Jr.

P.O. Box 20934

Greensboro, NC 27420

Tel: 336-510-0304

Fax: 208-293-4628

P-BGC of Greater High Point / Juanita Hills BGC

Bridgett Herring

P.O.Box 2834

High Point, NC 27260

Tel: 336-885-0194

Fax: 3368822528

Raleigh Boys Club

Ron Williams

605 Raleigh Blvd.

Raleigh, NC 27610

Tel: 919.834.6281

Fax: 9198212625

RTPnet

Judy Hallman

Chapel Hill, NC

Tel: 919-933-3931

Triumph Program at Burnt Swamp Baptist Association

Gene Brayboy

700 Godwin St

Pembroke, NC 28372

Tel: 910.521.9278

Fax: 9105219279

Urban League of Central Carolina's  
Eugene Buccelli  
740 W. 5th Street  
Charlotte, NC 28202  
Tel: 704.373.2256  
Fax: 7043732262

V. H. Chavis Lifelong Learning Branch Library  
Lou Sua, Sandy Neerman  
900 S. Benbow Road  
Greensboro, NC 27406  
Tel: 910-373-5838  
Fax: 910-841-8572

Wake Forest Boys Club  
Hugh McLean  
P.O. Box 14337  
ATTN: HUGH MCLEAN  
Raleigh, NC 27620  
Tel: 919.556.7266  
Fax: 9195561084

WinstonNet, Inc  
Lynda Goff  
c/o Lynda M. Goff  
P.O. Box 7408, Reynolda Station  
Winston-Salem, NC 27109-7408  
Tel: (336) 758-1937  
Fax: (336) 758-5012

## **NORTH DAKOTA**

Charism  
Becky Biersbach  
622 23rd St. So.  
Fargo, ND 58103  
Tel: 701.241.9385  
Fax: 701-293-0075

## **OHIO**

### **ACCEL**

Gary Lambert  
3831 Dillon Falls Rd  
Zanesville, OH 43701  
Tel: 740-607-7268  
Fax: 740-450-0868

### **ACEnet**

Cathy Chambers, Lee Wood  
94 Columbus Road  
Athens, OH 45701  
Tel: 740-592-3854  
Fax: 740-593-5451

### **Adventure Central**

Graham Cochran  
2222 N. James H. McGee Boulevard  
Dayton, OH 45427  
Tel: 937-268-1037  
Fax: 937-268-8428

### **Akron Community Service Center & Urban League**

Rochelle Fisher, Bennett Williams  
250 East Market Street  
Akron, OH 44308  
Tel: 330-434-3101  
Fax: 330-434-2716

### **Akron UMADAOP / Lawton Street Computer Center**

Janice Mayes, Virginique Whitmore  
1225 Lawton Street  
Akron, OH 44320  
Tel: 330-379-3467  
Fax: 330-379-3465

### **Alliance Community Outreach Program, Inc.**

Charlene Allen  
2051 Niles Road SE  
Warren, OH 44484

Tel: 330-369-1441  
Fax: 330-369-1467

Andrews House  
Jill Lee, Rosalyn Smith  
39 Winter St.  
Delaware, OH 43015  
Tel: 740-369-4520  
Fax: 740-369-5252

Appalachian Media Access Center  
Ken Dobo, Richard Sams, Jeremy Wolford  
100 B Columbus Rd.  
Athens, OH 45701  
Tel: 740-594-0691

Area Labor Management Cooperative Council / Technology Centers @ Rural  
Schools  
Bev Santicola, Sue Shipitalo, Gary Lambert  
401 Market Street  
Zanesville, OH 43701  
Tel: 740-454-1188  
Fax: 740-452-2596

Asbury Residents Council / Community Internet Access Center  
Mike Meyer, Tim Speaks  
431 Ohio Pike, Ste 202  
Cincinnati, OH 45255  
Tel: 513-688-0257  
Fax: 513-688-0402

Ashbury Senior Computer Community Center  
Wanda Davis  
110111 Ashbury Avenue  
Cleveland, OH 44106  
Tel: 216.421.2305  
Fax: 216.229.4151

ASPIRA@Esperanza  
Melody Allen  
4115 Bridge Avenue Suite 108

Cleveland, OH 44113  
Tel: 216-651-7178  
Fax: 216-651-7183

Bellaire-Puritas Development Corporation  
Ian Heisey  
4370 W 140th St  
Cleveland, OH 44135  
Tel: 216.671.2710  
Fax: 216.671.9868

Canfield Local Schools / Technology and Learning Center  
Melissa Carl, Dave Costello  
Canfield Village Middle School  
42 Wadsworth St.  
Canfield, OH 44406  
Tel: 330-533-3303  
Fax: 330-533-6827

Center for Nonprofit Excellence  
Susan Griffin, Avis Boyd  
50 S. Main Street, 8th Floor  
Akron, OH 44308  
Tel: 330-762-9670  
Fax: 330-762-9678

Center of Restoration and Empowerment  
Daniel Smith, Linda Rogan-Honore  
1117 Innisfallen Avenue  
Springfield, OH 45506  
Tel: 937-323-2814  
Fax: 937-323-2988

Cincinnati Arts & Technology Center  
Linda Tresvant, Regina Livers  
700 West Pete Rose Way  
Cincinnati, OH 45203  
Tel: 513-562-5500  
Fax: 513-562-5505



Cincinnati Recreation Commission Foundation Millvale Community Computer  
Center

Michael Thomas  
3303 Beekman Street  
Cincinnati, OH 45225  
Tel: 513-352-4011  
Fax: 513-352-1634

Cleveland Digital Vision  
William Callahan  
1761 E 30th St #100  
Cleveland, OH 44114-4407  
Tel: 216-774-2303

Cleveland Housing Network, Inc.  
Jassen Tawil  
4008 St. Clair Ave  
Cleveland, OH 44103  
Tel: 216-881-8443  
Fax: 216-881-7199

Cleveland Urban Minority Alcoholism and Drug Abuse Outreach Prevention  
Jessica Horne  
1215 East 79th Street  
Cleveland, OH 44103  
Tel: 216-361-2040  
Fax: 216-361-1856

Columbus Metropolitan Area Community Action Organization  
Carol Hedrick  
700 Bryden Rd  
Columbus, OH 43215  
Tel: 614-324-5100  
Fax: 614-324-5155

Columbus Public School  
William Waldron  
270 East State Street  
Columbus, OH 43215  
Tel: 614.365.5248

Columbus Urban League  
Jerzell Peire-Louise  
788 Mt. Vernon Ave.  
Columbus, OH 43203  
Tel: 614-257-6300 x126  
Fax: 614-257-6316

Community Computing Center at Clark State  
Jim Gossett, Romy Lu  
Clark State Community College  
100 S. Limestone St. / P.O. Box 570  
Springfield, OH 45501  
Tel: 937-328-6044

Coshocton County Resource Network  
Sue Shipitalo, DeAnn Olinger  
43179 County Rd 23  
Coshocton, OH 43812  
Tel: (740)622-8218

Dakota Community Center (Dakota Center, Inc.)  
Sharon Mitchell  
33 Barnett Street  
Dayton, OH 45407  
Tel: 937-228-8961  
Fax: 937-228-7960

Dayton BGC/East Unit  
Nancy Jehn  
601 S. Keowee Street  
Dayton, OH 45410  
Tel: 937-222-6442  
Fax: 937-222-6583

Dayton BGC/West Unit  
Nancy Jehn  
1828 W. Stewart Street  
Dayton, OH 45408  
Tel: 937-222-4209  
Fax: 937-222-6583

Dayton Boys & Girls Club  
Nancy Jehn  
1828 W. Stewart St.  
Dayton, OH 45408  
Tel: 937-331-7200  
Fax: 937-222-6583

Dayton Urban League  
Clarence Ray III  
184 Salem Ave  
Dayton, OH 45406  
Tel: 937-220-6654  
Fax: 937-277-5851

Dayton Urban Ministry Center  
Neldra Glasper  
3665 Otterbein Ave.  
Dayton, OH 45406  
Tel: 937-278-1167  
Fax: 937-278-2606

Easter Seals Technology Resource Center  
Kevin Leonard  
1133 Edwin C. Moses Blvd.  
Suite 370  
Dayton, OH 45408  
Tel: 937-461-3305

EdgeNet Community Computer Center  
Barbara Hurt  
919 Miami Chapel Rd.  
Dayton, OH 45408  
Tel: 513-228-1834  
Fax: 513-228-7794

Famicos Foundation  
James Williams, Wendy Slone  
1325 Ansel Road  
Cleveland, OH 44106  
Tel: 216-791-6476  
Fax: 216-791-6485

Family Learning Center  
Mary Kern  
701 Wayne Street  
Marietta, OH 45750  
Tel: 740--374-6548  
Fax: 614-374-6506

Family Solutions  
Janice K. Pierson, Dianna Robinson  
2100 Front Street Mall  
Cuyahoga Falls, OH 44221  
Tel: 330-928-1159  
Fax: 330-928-2191

First Presbyterian Church / Community Computer Center  
John Gonda, Mike Youngblood  
256 Mahoning Avenue  
Warren, OH 44483  
Tel: 330-393-1524  
Fax: 330-393-1526

Five Oaks Neighborhood Improvement Assoc. / 5- Oaks Computer Plus Lab  
Joan D. Means  
200 Delaware Avenue  
Dayton, OH 45406  
Tel: 937-275-4054  
Fax: 937-274-4108

Five Rivers Metro Parks  
Graham Cochran  
1375 E. Siebenthaler Ave.  
Dayton, OH 45414  
Tel: 937-268-1037

Friendly Inn Settlement  
Geraldine Burns  
2382 Unwin Road  
Cleveland, OH 44104  
Tel: 216-431-7656  
Fax: 216-431-8189

Helping Hands Ministries  
Neldra Glasper, Gail Stewart  
PO Box 60307  
Dayton, OH 45406  
Tel: 937-268-2871  
Fax: 937-268-7458

Lima Allen Council on Community Affairs  
Steve Gilroy, Jan Terry  
Bradfield Community Center  
550 South Collett Street  
Lima, OH 45805  
Tel: 419-227-2586  
Fax: 419-227-7626

Lima/Allen Council on Community Affairs  
Steven Gilroy, Jan Terry  
540 S. Central  
Lima, OH 45804  
Tel: 419.227.9953  
Fax: 419.227.9997

Lorain County Community College - C.C.O.S. / Digital Community Coalition  
Jaynitah Laroche, Dr. Judith Crocker  
Office of Corporate and Community Outreach Services  
1005 Abbe Road North  
Elyria, OH 44035  
Tel: 18009955222  
Fax: 440-366-4078

Marietta Family Learning Center  
Mary Kern  
901 Wayne Street  
Marietta, OH 45744  
Tel: 740-374-2457  
Fax: 740-376-2457

Media Bridges of Cincinnati  
tom bishop, kevin king  
1100 Race Street

Cincinnati, OH 45202  
Tel: 513-651-4171  
Fax: 513-651-1106

Meridian Services, Inc  
Art Varie, Darla Gallagher  
550 W. Chalmers Ave.  
Youngstown, OH 44511  
Tel: 330-797-0070  
Fax: 330-797-9148

Miami Valley Cable Council  
Ric Hayes  
1195 E. Alex-Bell Road  
Centerville, OH 45459  
Tel: 937-438-8887  
Fax: 937-438-8569

Miami Valley Child Development Centers, Inc.  
Sandra West, Glenn Hewitt  
215 Horace St.  
Dayton, OH 45407  
Tel: 937-226-5664  
Fax: 937-226-5646

Michaelmas Manor  
Anne Ellison  
3260 Schneider Rd  
Toledo, OH 43614  
Tel: 419-246-4735  
Fax: 419-389-4615

Middletown Community Center  
Michael Young, Ceal Thompson  
800 Lafayette Avenue  
Middletown, OH 45044  
Tel: 513-425-1867  
Fax: 513-727-3651

Moody Manor  
Sandra Washington

2293 - 1/2 Kent Street  
Toledo, OH 43620  
Tel: 419-241-6985  
Fax: 419-246-4737

NBBJ Training Academy  
Butaga Punturaumporn, Robin Jones  
37 West Broad Street, Suite 100  
Columbus, OH 43215  
Tel: 614-437-4104  
Fax: 614-437-4107

New North Street A.M.E. Church Housing Dev.  
O. Lester Smithers, Jr., Maurice Reed  
PO Box 58  
Springfield, OH 45506  
Tel: 937-399-1562  
Fax: 937-399-1562

North Education Community Computer Center  
Blain Waldron, Chris Canaday  
North Education Center  
100 Arcadia Ave  
Columbus, OH 43202  
Tel: 614-365-6000  
Fax: 614-365-6458

Northwood/Maplewood Learning Center  
Ginger Huber  
531 Brower Rd  
Lima, OH 45801  
Tel: 419-229-0444  
Fax: 419-229-0450

Oakland Park School of Technology  
Katherine Butler  
1911 Oakland Park Avenue  
Columbus, OH 43224  
Tel: 614-267-7578  
Fax: 614-268-6002

Oberlin Community Services

Ann L. Fuller  
285 S. Professor St.  
Oberlin, OH 44074  
Tel: 440-774-6579  
Fax: 440-776-0505

Oberlin Public Library / The Bridge

Stephanie Jones  
65 S. Main St.  
Oberlin, OH 44074  
Tel: 440-775-4790  
Fax: 440-774-2880

Ohio Community Computing Network (OCCN)

Angela Stuber  
274 E 1st Avenue  
Columbus, OH 43201  
Tel: 614-644-6932  
Fax: 614-728-3521

Ohio Conference NAACP

Albert Myles III, Sybil McNabb  
5145 Salem Ave  
Suite 149  
Dayton, OH 45426  
Tel: 937-854-8508  
Fax: 937-854-8508

Ohio State University Extension- Univ. District

Susan Colbert, Wendy Hansen-Smith  
303 East 6th Street  
Columbus, OH 43201  
Tel: 614-294-9720  
Fax: 614-299-5707

Ohio University / The GRID Lab

John Bowditch, Karen Riggs  
RTVC 202  
Athens, OH 45701  
Tel: 740-593-4870



Fax: 740-593-9184

Old Oaks Civic Association  
Deborah Zechar  
749 Wilson Ave.  
Columbus, OH 43205  
Tel: 614-252-0080

Opportunities Industrialization Center (OIC) of Clark County, Inc.  
Tricia Carney-Griffin, Ellen Waild  
10 South Yellow Springs Street  
Springfield, OH 45506  
Tel: 937-323-6461  
Fax: 937-324-4580

Perrysburg Exempted Village Schools  
John Pertner, Patrick Caloon  
Perrysburg High School  
13385 Roachton Rd  
Perrysburg, OH 43551-7105  
Tel: 419-874-3181

Plaza Limited  
Teresa Mawer  
2520 Monroe St.  
Toledo, OH 43620  
Tel: 419-244-1881  
Fax: 419-246-4710

Ross Ford Community Development Corporation / Rossford Community  
Technology Center  
Larry Brown, Gene Brown  
240 Osborn Street  
Rossford, OH 43460  
Tel: 248.645.2582

Salesian BGC of Columbus  
Judi Shanahan  
80 S. 6th Street  
Columbus, OH 43215  
Tel: 614-464-4045

Fax: 614-228-3333

Salvation Army Computer Center  
Major Douglas McGuire  
17625 Grovewood Ave.  
Cleveland, OH 44119  
Tel: 216-692-1388  
Fax: 216-383-7264

Salvation Army Computer Center - Findlay  
Ed Davies, Major, Craig Wallace  
301 Center Street  
Findlay, OH 45840  
Tel: 419-422-8238  
Fax: 419-423-0809

Scioto County ABLE  
Charley Flaig, Leslie Bond  
13056 SR 73  
McDermott, OH 45652  
Tel: 740-372-2812  
Fax: 740-372-7205

SPiCYAM - Southern Perry County Youth Arts & Media Center  
Troy Mellott  
PO Box 138  
Shawnee, OH 43782  
Tel: 740-394-2852  
Fax: 740-347-4126

Springfield Little Tigers Youth  
Bryan Phelps  
828 Henderson Drive  
Springfield, OH 45503  
Tel: 937-390-2381  
Fax: 937-390-2381

St. John Learning Center  
Stephani Johnson, Cynthia Newberry  
640 South Ohio Avenue  
Columbus, OH 43205

Tel: 614-252-3132  
Fax: 614-252-5933

Sunday Creek Associates  
Sally Wolf, Diana Rightmer  
P.O. Box 138  
Shawnee, OH 43782  
Tel: 740.394.3225

Sunday Creek Associates - Holland Center  
Johanna Burgess, Troy Mellott  
116 W. Main St., PO Box 116  
Corning, OH 43730  
Tel: 740-347-0051  
Fax: 740-347-0081

The Ability Center of Greater Toledo  
Kim Dittman  
5605 Monroe Street  
Sylvania, OH 43560  
Tel: 419.885.5733  
Fax: 419.882.4813

The Ghanaian Foundation / Ghana's Math Enrichment & Computer Technology  
Academy  
Mildred Clark, Jaqueline Horton  
7959 Hill Avenue  
Holland, OH 43528  
Tel: 419.868.8396  
Fax: 419.867.9366

The Plaza/ Mareda  
Beverly Thomas  
2520 Monroe Street  
Toledo, OH 43620  
Tel: 419-244-1881  
Fax: 419-246-4737

Thea Bowman Center / Mt. Pleasant Community Technology Center  
Charles McDowell, Sandra Bishop  
11901 Oakfield Avenue

Cleveland, OH 44105  
Tel: 216.491.0699  
Fax: 216.561.2791

Urban League of Greater Cincinnati  
Brandi Branch  
3458 Reading Road  
Cincinnati, OH 45229  
Tel: 513-281-9955  
Fax: 513-281-0455

Volunteers of America / Community Computer Center  
Frances Simms  
1776 East Broad Street  
Columbus, OH 43203  
Tel: 614-253-6100  
Fax: 614-253-6000

Volunteers of America of Ohio River Valley/Can Do Center  
Toni Ewing  
1332 Vine Street  
Cincinnati, OH 45210  
Tel: 513-639-3753  
Fax: 513-381-1103

W.J. Murchison Community Center  
Leardo Bernard, Deborah Hamilton  
1616 Lawrence  
Suite A  
Toledo, OH 43607  
Tel: 419-242-3466  
Fax: 419-242-3455

Washington County Career Center  
Sherri Becker  
21740 State Route 676  
Marietta, OH 45750  
Tel: 740-373-6283  
Fax: 740-376-2240

Waycross Community Media

Chip Bergquist  
2086 Waycross Road  
Forest Park, OH 45240  
Tel: 513-825-2429  
Fax: 513-825-2745

Wayman D. Palmer Community YMCA / Computer Technology Center  
Michael D. Ashford, Susan J. Goodman  
2053 N. 14th Street  
Toledo, OH 43620  
Tel: 419-241-7218  
Fax: 419-241-8604

Wesley Community Center  
Emma Andrews, Tammara Powers  
3730 Delphos Ave  
Dayton, OH 45417  
Tel: 937-263-3556  
Fax: 937-263-9582

West Side Community Computer Center  
Bill Callahan  
2007 West 65th Street  
Cleveland, OH 44102  
Tel: 216-631-0370

Westown Community Development Corporation  
McKinney Morris, Lou Tisler  
10321 Lorain Ave  
Cleveland, OH 44111  
Tel: 216-941-6492  
Fax: 216-941-3101

Wright Computer Connection  
Hazel Rountree  
2530 Archwood Street  
Dayton, OH 45406  
Tel: 937-274-6700  
Fax: 937-274-6769

Zanesville City Schools

Vicky French, Charney Fitz  
160 North Fourth St.  
Zanesville, OH 43701  
Tel: 740-453-8664  
Fax: 740-455-4340

## **OKLAHOMA**

AIRC, Inc.  
Fount Holland, Gayle Self Johnson  
328 E. Downing  
Tahlequah, OK 74464  
Tel: 918-456-5581  
Fax: 918-458-5415

BGC of Chelsea  
Jeri Roberts  
30 Willow Street  
Chelsea, OK 02150

BGC of Wilson, Inc.  
Tammy McArther  
315 E. Birch St.  
Wilson, OK 73465  
Tel: 580.668.3323

Eufaula Public Schools  
Bea Baker  
215 N. 6th Street  
Eufaula, OK 74432  
Tel: 918.689.2152

Northeastern State University / Center for Study of Literacy  
Frank McKane, Steve Rice  
1003 N. Grand Avenue  
Tahlequah, OK 74464  
Tel: 918-456-5511  
Fax: 918-458-2157

Oklahoma City Community College/Capitol Hill Community Technology  
Center

Alejandro Rendon Sanchez  
2727 South Robinson  
Oklahoma City, OK 73109  
Tel: 405-682-1611  
Fax: 405-682-7568

Okmulgee County Electronic Village  
Wally Johnson  
1801 E. 4th Street  
Okmulgee, OK 74447  
Tel: (918) 293-5146

Salvation Army Sapulpa BGC  
Vicki Underhill  
P.O. Box 1144  
Sapulpa, OK 74067  
Tel: 918-630-9441

YES! Youth Encompassing Strength Corp.  
Tonya Robinson Burnham, James Leonard  
PO Box 257  
221 NW First Street  
Buffalo, OK 73834  
Tel: 580-735-6133  
Fax: 580-735-6133

YMCA of Greater Tulsa / Downtown Branch  
Lisa Olvey  
515 South Denver  
Tulsa, OK 74183  
Tel: 918-447-7927  
Fax: 9185849622

YMCA of Greater Tulsa / Green Country YMCA  
Lisa Olvey  
8300 Owasso Expressway  
Owasso, OK 74055  
Tel: 9182722424  
Fax: 9182749622

YMCA of Greater Tulsa / Hutcherson Branch

Debra Holman  
1120 E. Pine  
Tulsa, OK 74106  
Tel: 918-585-1171  
Fax: 9185841954

YMCA of Greater Tulsa / Westside Branch  
Lisa Olvey  
5400 S. Olympia  
Tulsa, OK 74107  
Tel: 9184461424  
Fax: 9184469879

## **OREGON**

AH-Sabin CDC-Mcoy Village Enrch Cnter  
Craig Fondren  
4430 NE Martin Luther King Jr. Blvd.  
Portland, OR 97211  
Tel: 503.287.3496 x25  
Fax: 503.287.3597

Albina Head Start  
Richard Luccetti, Ronnie Herndon  
606 NE Fremont  
Portland, OR 97212  
Tel: 503-282-1975  
Fax: 503-282-8379

BGC Fred G. Meyer Memorial  
Scott Langen  
P.O. Box 820127  
Portland, OR 97282  
Tel: 503.238.6868  
Fax: 503.232.0387

BGC of Albany  
Michael Cripe  
1215 Hill St. SE  
Albany, OR 97322  
Tel: 541.926.6666



Fax: 541.926.0531

BGC of Salem, Marion & Polk Counties Inc / Keizer  
Rosie Nash  
1395 Summer St. NE  
Salem, OR 97303  
Tel: 503.581.7383  
Fax: n/a

BGC of Salem, Marion & Polk Counties Inc / Swegle  
Rosie Nash  
4445 Market St. NE  
Salem, OR 97303  
Tel: 503.581.7383  
Fax: 503.375.6129

BGC Salem, Marion, & Polk Counties, Inc. / Knudson Branch  
Rosie Nash  
1395 Summer Street, NE  
Salem, OR 97303  
Tel: 503.581.7383  
Fax: 503.375.6129

Centro Cultural of Washington Co.  
Luis Rodriguez  
1110 N. Adair/ PO Box 708  
Cornelius, OR 97113  
Tel: 503-359-1106  
Fax: 503-357-0183

Chemeketa Community College  
Harvey Franklin  
4000 Lancaster Drive NE  
PO Box 14007  
Salem, OR 97309  
Tel: 503.399.5024

Clackamas Community College  
Cheryl Hollatz-Wisely  
19600 S. Molalla Ave.  
Oregon City, OR 97045

Tel: 503-657-6958

Columbia Learning Center  
Genell Grow, Darlene Jackson  
375 S. 18th Street  
PO Box 1094  
St. Helens, OR 97051  
Tel: 503-397-1139, x 207  
Fax: 503-397-1183

Farmworker Housing Development Corporation  
Roberto Franco, Meghan Moyer  
1274 Fifth Street - 1A  
Woodburn, OR 97071  
Tel: 503-981-1618  
Fax: 503-981-3662

IRCO  
Abdul Haqiqi  
10301 NE Glisan ST  
Portland, OR 97220  
Tel: 5032341541x217  
Fax: 5032341259

Multnomah Community Television  
Rob Brading, David Bramm  
2600 S.E. Stark Street  
Gresham, OR 97030  
Tel: 503-667-7636

Neighborhood Pride Team  
Phyllis Shelton  
9117 SE Foster Rd.  
Portland, OR 97266  
Tel: 503-774-4880  
Fax: 503-775-7951

Oregon Public Networking  
John Crider, Sarah Wayland, Tasha Zahn  
43 W Broadway  
Eugene, OR 97401

Tel: 541-484-1446  
Fax: 541-484-6306

Portland Community Media  
Carl Kucharski, Victor Hoornstra  
2766 NE Martin Luther King Jr. Blvd  
Portland, OR 97212-3036  
Tel: 503-288-1515 ex 18  
Fax: 503-288-8173

Southwestern Oregon Community College  
Brenda Brecke, Carol Todd  
1988 Newmark Ave  
Coos Bay, OR 97420  
Tel: 541-888-7121  
Fax: 541-888-7330

Tualatin Valley Community Access  
Marci Hosier  
11375 SW Center St., Ste. B  
Beaverton, OR 97005  
Tel: 503-629-8534 x106  
Fax: 503-645-8561

## **PENNSYLVANIA**

AchieveAbility Computer Center  
Jacques Ferber, Terry Guerra  
21 South 61st Street  
Philadelphia, PA 19139  
Tel: 215-748-8750  
Fax: 215-748-6969

Amani Christian CDC / Community Learning Enrichment Outreach Program  
Karla Stallworth  
P.O. Box 7192  
Pittsburgh, PA 15213  
Tel: 412-621-2530

Asociacion de Puertorriquenos en Marcha, Inc.  
Manuel Delgado

600 West Diamond Street  
Philadelphia, PA 19122  
Tel: 215-235-6070  
Fax: 215-235-7335

ASPIRA, Inc. of Pennsylvania  
Luis Espada, Alfredo Calderon  
4322 North 5th Street  
Philadelphia, PA 19140  
Tel: 215-455-1300  
Fax: 215-455-6310

Bayer Center for Nonprofit Management at Robert Morris University  
Jeff Forster, Sallie Wormer  
718 Fifth Avenue  
Pittsburgh, PA 15219  
Tel: 412-227-6814  
Fax: 412-227-4097

Beaver County Community Technology Center  
Robert DeMarco, Sandra Graves  
540 Reno Street  
Rochester, PA 15074  
Tel: 724-774-7500 x211  
Fax: 724-775-6942

BGC of Allentown, Inc. / Teen Services Center  
Beth Slaski  
641 North 7th Street  
Allentown, PA 18102  
Tel: 610-434-4592  
Fax: 610-432-9946

BGC of Bethlehem, Inc. / Northeast Unit  
Stephen Dolak, Rhonda Bramstong-Noel  
1430 Fritz Dr.  
Bethlehem, PA 18017  
Tel: 610-865-4241  
Fax: 610-865-2911

BGC of Bethlehem, Inc. / Southside Unit

Stephen Dolak, Scott Perry  
1430 Fritz Dr.  
Bethlehem, PA 18015  
Tel: 610-865-4241  
Fax: 610-865-2911

BGC of Lancaster, Inc./ Southwest Branch  
Karen Schloer  
PO Box 104  
Lancaster, PA 17608  
Tel: 717.299-3771  
Fax: 717-509-5077

BGC of Lancaster, James Hale Steinman Unit  
Desmond Thompson  
PO Box 104  
Lancaster, PA 17608  
Tel: 717-392-6343  
Fax: 717-509-5077

Bloomsburg Telecommunications Consortium for Columbia County and  
Region  
Gerry Depo  
301 East Second Street  
Bloomsburg, PA 17815  
Tel: 570-784-7123 x133

Campus Boulevard Corporation / Computer Servicing & Troubleshooting  
Barbara Coscarello, Argo Simpkins  
Suite 500, Robinson Bldg  
425 So. 15th St.  
Philadelphia, PA 19102  
Tel: 215-627-1493  
Fax: 215-627-2463

Capitol Area Intermediate Unit / Career Cybercafe  
Jawal Boyd, Linda Rhodes  
P.O. Box 489  
55 Miller Street  
Summerdale, PA 17093-0489  
Tel: 717-732-8400

Citizens to Abolish Domestic Apartheid  
Dr. Janis Brooks, Geoff Taylor  
P.O. Box 80  
N. Versailles, PA 15137  
Tel: 412-829-1652  
Fax: 412-829-0485

Columbia Club House-PowerUP Center / BGC of Lancaster  
Darryl Waters  
PO Box 104  
Lancaster, PA 17608  
Tel: 717-684-3637  
Fax: 717-684-5830

Community House Learning Center / Community Literacy Center  
Dr. Wayne Peck  
801 Union Place  
Pittsburgh, PA 15212  
Tel: 412-321-5322  
Fax: 412-363-8610

Community Resources Networking  
Paulette Rhone  
9027 Brous Avenue  
Philadelphia, PA 19152  
Tel: 215-432-4564

Computer Education Opportunities  
Tim McGinley, Mary Parada  
163 Amber Lane  
Wilkes-Barre, PA 18702  
Tel: 570-826-0510  
Fax: 570-829-1665

Fairview/Fairmont Outreach  
Karen Fillingame  
402 C Willow St  
Meadville, PA 16335  
Tel: 814-336-3516  
Fax: 814-336-1477

Fowler Children's Technology Center  
Douglas Chen  
1337 East Fifth Street  
Bethlehem, PA 18015  
Tel: (610) 691-5620  
Fax: (610) 691-6582

Grace Memorial Presbyterian Church After-School Program  
Rev. Johnnie Monroe, Harold Tomlin  
1000 Bryn Mawr Avenue  
Pittsburgh, PA 15219-5700  
Tel: 412-392-3136

Hill House Community Access Network  
Carl Redwood, Jr., Chrishelle Thomas-Eugene  
1835 Centre Avenue  
Pittsburgh, PA 15219  
Tel: 412-392-4400  
Fax: 412-392-6898

Human Services Center Corporation  
Sue Kerr  
519 Penn Avenue  
Turtle Creek, PA 15145  
Tel: 412-829-7112  
Fax: 412-829-4363

Information Renaissance / After School Computer Clubs  
Robert Carlitz, Ethel Parris  
425 6th Ave. Ste 1880  
Pittsburgh, PA 15219-1836  
Tel: 412-471-4636  
Fax: 412-471-1592

Inner City Youth Computer Network Inc.  
Lynn Chambers, Ernest Robinson  
PO Box 26662  
Philadelphia, PA 19141  
Tel: 610-336-4974  
Fax: 610-336-4974

Keystone Community Network  
Suzanne Faust  
P.O. Box 677 / 18 W. Main St.  
Lock Haven, PA 17745  
Tel: 570-893-8111  
Fax: 570-893-8655

Keystone Smiles Community Learning Center Inc.  
Joyce Fosdick, Amy Durkin  
PO Box 352  
420 Main St.  
Knox, PA 16232  
Tel: 814.797.1184  
Fax: 814-797-5439

Kingsley Association  
6435 Frankstown Avenue  
Pittsburgh, PA 15206  
Tel: 4126618751  
Fax: 4126611063

Lehigh Carbon Community College  
Thomas Fletcher, Jason Laubach  
4525 Education Park Drive  
Schnecksville, PA 18078  
Tel: 610-799-2121

LOGAN Hope  
Ken MacBain  
4934 North 13th Street  
Philadelphia, PA 19141  
Tel: 215-455-7442  
Fax: 215-455-7176

Lutheran Settlement House - Computer Lab / Neighborhood Access Center  
Gulal Nakati, Kate Hyzer  
1340 Frankford Avenue  
Philadelphia, PA 19125  
Tel: 215-426-8610  
Fax: 215-426-0581



Mayor's Commission on Literacy / Technology and Literacy Project

Darlene Bailey

1401 John F. Kennedy Blvd. Ste 1040

Philadelphia, PA 19102-1617

Tel: 215-686-4486

Fax: 215-686-4417

Mayor's Office of Community Services/YouthWeb Program

Tracey Williams

5700 North Broad Street, 3rd floor

Philadelphia, PA 19141

Tel: (215)685-3500

Fax: (215)685-3517

Mt. Airy Community Computer Center

Glenn Pascal, Jonna Naylor

6335 Wayne Ave. - 2nd Floor

Philadelphia, PA 19144

Tel: 215-438-8505

Mt. Ararat Community Activity Center, Inc.

Rita Charles-Farris, Mary Buckley, Rev.

271 Paulson Av

Pittsburgh, PA 15206

Tel: 412-441-1852

Fax: 412-441-1806

New Beginnings Learning Center

Scarlet Morgan, Gwendolyn Thorne

Breachmenders Ministries, Inc.

202 Robinson Street

Pittsburgh, PA 15213

Tel: 412-683-2140

Fax: 412-683-1288

New Start Educational and Training Program

Charles E. King

1990 Plymouth Street

Philadelphia, PA 19138

Tel: 215-549-6490

Nonprofit Technology Resources

Stan Pokras

1508 Brandywine St

Philadelphia, PA 19130

Tel: 215-564-6686

Fax: 215-564-6642

North Light Community Center / Neighborhood Access to Technology

Irene Madrak, Edward DiMidio

175 Green Lane

Philadelphia, PA 19128

Tel: 215-483-4800

Fax: 215-483-6728

North Light Community Center / Neighborhood Access to Technology

Ed DiMidio, Irene Madrak

175 Green Lane

[info@northlightcommunitycenter.org](mailto:info@northlightcommunitycenter.org)

Philadelphia, PA 19127

Tel: 215-483-4800

Fax: 215-483-6728

Olivet BGC of Berks County / 13th and Perkiomen Unit

Dave Scheifele II

1310 Perkiomen Avenue

Reading, PA 19602

Tel: 610-478-8883

Fax: 610-373-1117

Olivet BGC of Berks County / Mulberry Street Unit

Jeffery Bialas

722 Mulberry Street

Reading, PA 19604

Tel: 610-376-0756

Fax: 610-373-4568

Penn State Cooperative Extension / Youth Engaged in Technology

Paul Webster

24 Buffalo Street

Coudersport, PA 16915

Tel: 814-274-8540  
Fax: 814-274-7891

Pennsylvania Service-Learning Alliance  
Faith Goldstein, Greg Dean  
Franklin Building Annex, P117  
3451 Walnut Street  
Philadelphia, PA 19104  
Tel: 215-573-2380  
Fax: 215-573-1134

People for People - Urban League of Philadelphia  
Jeremy Tinsley  
700 North Broad Street  
Philadelphia, PA 19123  
Tel: 215-235-2340  
Fax: 215-235-6435

Philadelphia FIGHT  
Jenny Pierce, Antoinette Smith  
1233 Locust Street  
5th Floor  
Philadelphia, PA 19107  
Tel: 215-985-4448  
Fax: 215-985-4492

Philadelphia Housing Authority  
Virginius Bragg  
12 South 23rd Street  
Philadelphia, PA 19103

Project H.O.M.E.  
Cindy Ferguson, Mary Scullion  
1936 N. Judson Street  
Philadelphia, PA 19121  
Tel: 215-232-7272  
Fax: 215-232-7277

Rosedale Block Cluster, Inc. / Future Centers  
Dianne B. Swan, Lezetta Cox  
7810 Tioga Street

Pittsburgh, PA 15208  
Tel: 412-243-6474  
Fax: 412 -243-6675

Taylor Tabernacle, Inc. / Turning the Tide  
Jonathan Ford, John Cureton  
425 South 61st Street  
Philadelphia, PA 19143  
Tel: 215-748-4578  
Fax: 215-474-9401

Teaming for Technology  
Sabra Williams  
7 Benjamin Franklin Parkway  
Philadelphia, PA 19103  
Tel: 215-665-2569  
Fax: 215-665-2531

University of Pittsburgh Student Volunteer Outreach  
Cynthia Wetmiller, Stephanie Gundry  
University of Pittsburgh  
911 William Pitt Union  
Pittsburgh, PA 15260  
Tel: 412-648-1440  
Fax: 412-648-1492

Urban League Of Lancaster , BYTE Program / Brighten Your Talents &  
Experience  
Vickie Flemming  
502 South Duke Street  
Lancaster, PA 17602  
Tel: 717-394-1966  
Fax: 717-295-5044

West Kinsington Boys & Girls Club  
John Gonzalez  
2938 North 5th Street  
Philadelphia, PA 19133  
Tel: 215-228-1290  
Fax: 215-228-8260

West Philadelphia Community Center / Boys & Girls Club

Bill Butler

3512 Haverford Ave.

Philadelphia, PA 19104

Tel: 215-386-4075

Fax: 215-386-5044

YMCA of Philadelphia Adult Education Dept.

Paul Asman, Mike Perez

1425 Anch Street

Philadelphia, PA 19102

Tel: 215-557-0082 x5017

Fax: 215-751-1477

YWCA of Greater Pittsburgh

Rosemary Duffy

100 North Lexington Street

Pittsburgh, PA 15208

Tel: 412-255-1483

Fax: 412-391-5109

## **RHODE ISLAND**

AS220 Broom Closet Computer Lab

Shawn Wallace, Matt Obert

115 Empire St

Providence, RI 02903

Tel: 401-831-9327

Fax: 401-454-7445

BGC of Pawtucket/ / TEEN Supreme Center

Melissa Hague

53 East Avenue

Pawtucket, RI 02860

Tel: 401-722-6271

Fax: 401-727-4733

Woonsocket Housing Authority / Veterans Memorial Campus of Learners

Kathy Muhr, Elisha Jackson

69 Memorial Drive

Woonsocket, RI 02895

Tel: 401-767-8035  
Fax: 401-767-8069

## **SOUTH CAROLINA**

B&GC Pee Dee Area/Churchill Unit  
Neil Zimmerman  
P.O. Box 93  
Florence, SC 29503  
Tel: 843.679.2611  
Fax: 8436678594

BGC of York County/Boyd Lrng. Ctr.  
Reginald Chavis  
P.O. Box 226  
Rock Hill, SC 29731  
Tel: 803.324.3059  
Fax: 8033243057

BGC of York County/Fort Mill  
Inez Chopfield  
P.O. Box 226  
Rock Hill, SC 29731  
Tel: 803.547.1978  
Fax: 8035472392

BGC of York County/Hagins St-Rock Hill  
Brian Fitzpatrick  
P.O. Box 226  
Rock Hill, SC 29731  
Tel: 803.366.2500  
Fax: 8033240287

BGC Pee Dee Area/Dizzy Gillespie  
Neil Zimmerman  
P.O. Box 93  
Florence, SC 29503  
Tel: 843-537-9999  
Fax: 8436678594

BGC Pee Dee Area/Florence / BGC of Florence

Neil Zimmerman  
P.O. Box 93  
Florence, SC 29503  
Tel: 843.662.1471  
Fax: 8436678594

BGC Pee Dee Area/Hartsville  
Neil Zimmerman  
P.O. Box 93  
Florence, SC 29503  
Tel: 843.332.1400  
Fax: 8436678594

BGC Pee Dee Area/Kemper  
Neil Zimmerman  
P.O. Box 93  
Timmonsville, SC 29503  
Tel: 843.662.1142  
Fax: 8436678594

Center for Education and Community / CCU  
Eiler Danielle  
755 Hwy 544 PO Box 261954  
Conway, SC 29526  
Tel: 843-349-2678  
Fax: 843-349-2670

Community Bible Believers / SLASH Computer Lab  
Terry Brannon  
705 Farley Ave  
Spartanburg, SC 29301  
Tel: 8645980012  
Fax: 8645855152

Network for Serious Teens and Adults Acting Responsibly (STAAAR) /  
SeriousNet  
Veronica Primus-Thomas  
South Carolina State University  
P.O. Box 7659  
Orangeburg, SC 29117-0001  
Tel: 803-533-3939

Fax: 803-309-5880

Orangeburg-Calhoun Technical College  
Donna Elmore  
3250 St. Matthews Road N.E.  
Orangeburg, SC 29118  
Tel: 803.535.1374

P.I.N.K. House - 1st LAB  
Reverend King  
1551 Mulberry Street  
Charleston, SC 29407  
Tel: 843-556-3486  
Fax: 8437669861

P.I.N.K. House - 2nd LAB  
Reverend King  
1551 Mulberry Street  
Charleston, SC 29407  
Tel: 843-556-3486  
Fax: 8437669861

Salvation Army B&GC of Greenville  
Tracy Foss, Alice Smith  
P.O. Box 1237  
Greenville, SC 29602  
Tel: 864.235.6047  
Fax: 8642352002

Spartanburg Technical College  
JoEllen Cantrell  
Business I-85 at New Cut Rd  
Spartanburg, SC 29305  
Tel: 864-591-3805  
Fax: 864-591-3609

Spartanburg Terrace Tenants Association / Computer Lab  
Vernon Beatty  
108 Pineneedle Dr.  
Spartanburg, SC 29306  
Tel: 8645827877



Fax: 8645825152

United Way of Midlands / Fast Forward  
Dee Albritton, Dee Sanders  
2600 Wheat Street  
Columbia, SC 29205  
Tel: 803-254-2345  
Fax: 803-254-4567

## **SOUTH DAKOTA**

Rosebud Sioux Tribe  
Cindy Young, Juanita Bonhorst  
P.O. Box 40  
Rosebud, SD 57570  
Tel: 605-747-2833  
Fax: 605-747-5479

SuAnne Big Crow B&GC  
Rick Barry  
PO Box 5079  
Pine Ridge, SD 57770  
Tel: 6058671011  
Fax: 6058671940

## **TENNESSEE**

B&GC of Greater Knoxville / Halls Powell  
Wendy Williams  
1819 Dry Gap Pike  
Knoxville, TN 37918  
Tel: 865-219-7232  
Fax: 865-219-7662

B&GC of Greater Knoxville / Moses Teen Center  
Marcus Jackson  
220 Carrick Street, Ste. 318  
Knoxville, TN 37921  
Tel: 865-544-3825  
Fax: 865-546-8507

BGC of Greater Knoxville / BGC of Vestal  
Chris Smith  
522 Old Maryville Pike  
Knoxville, TN 37920  
Tel: 865.573.4837  
Fax: 865-579-5377

BGC of Greater Knoxville / Caswell Avenue  
Tomere Clark  
407 Caswell Avenue  
Knoxville, TN 37917  
Tel: 865.524.1214  
Fax: 865-524-1215

BGC of Middle Tennessee / Martha O'Bryan BGC  
James Lowe  
711 S. 7th Street  
Nashville, TN 37206  
Tel: 615-254-1791  
Fax: 615-242-3411

BGC of the Smoky Mountains  
Mark Ross  
209 McMahan Ave.  
Sevierville, TN 37862  
Tel: 865.428.6550  
Fax: 865-428-1871

Clarkrange Elementary  
Diane Vaughn  
1026 W Rock Quarry Road  
Clarkrange, TN 38553  
Tel: 931-863-3131  
Fax: 931-863-3980

Community House Cooperative, Inc.  
Camille Carter  
115 Mulberry St.  
Newport, TN 37821  
Tel: 423.623.3700  
Fax: 423-613-0787

CWA-CAYCE Learning Center  
Rebecca Foy  
522 South 5th St  
Nashville, TN 37206  
Tel: 615-248-4029  
Fax: 615-248-1829

Douglas Cherokee Economic Authority  
CathyRay McElhaney, Cathy Kitts  
534 East First North Street / P.O. Box 1218  
Morristown, TN 37816  
Tel: (423) 587-4500  
Fax: (423) 587-4509

East Tennessee Technology Access Center, Inc  
Lois M. Symington  
4918 N. Broadway  
Knoxville, TN 37918  
Tel: 865-219-0130  
Fax: 865-219-0137

Knoxville Area Urban League / Workforce Training & Technology Program  
Phyllis Nichols, Pat Smith  
1514 E. Fifth Ave  
Knoxville, TN 37917  
Tel: 865-524-5511  
Fax: 865-525-5154

Knoxville-Oak Ridge Regional Network  
David Massey  
313 Conference Center Building  
600 Henley St.  
Knoxville, TN 37996-4137  
Tel: 865-974-4616  
Fax: 865-974-4616

Margaret Maddux Family YMCA  
Shandra Ball  
2624 Gallatin Rd.  
Nashville, TN 37216

Tel: 615.228.5525  
Fax: 615-228-5590

Memphis Urban League / Airways Middle School  
Susanne Jackson  
413 N. Cleveland Street  
Memphis, TN 38104-7012  
Tel: 901-276-3444  
Fax: 901-272-1673

Memphis Urban League / Carver High School  
Susanne Jackson  
413 N. Cleveland Street  
Memphis, TN 38104-7012  
Tel: 901-276-3444  
Fax: 901-272-1673

Memphis Urban League / Computer Training Center  
Susanne Jackson  
413 N. Cleveland Street  
Memphis, TN 38104-7012  
Tel: 901-276-3444  
Fax: 901-272-1673

Memphis Urban League / Holmes Road Elementary School  
Susanne Jackson  
413 N. Cleveland Street  
Memphis, TN 38104-7012  
Tel: 901-276-3444  
Fax: 901-272-1673

Memphis Urban League / Longview Middle School  
Susanne Jackson  
413 N. Cleveland Street  
Memphis, TN 38104-7012  
Tel: 901-276-3444  
Fax: 901-272-1673

Nashville READ/Global Mobile  
1701 West End Ave Suite 100  
Nashville, TN 37203

Tel: (615) 255-4982

Fax: (615)255-4783

U.T. Memphis Medical School /Memphis Educational Computer Connectivity Alliance

Larry Tague, Jack Buchanan

894 Union Ave

Memphis, TN 38163

Tel: 901-448-7152

Fax: 901-448-7126

University of Tennessee at Chattanooga

Dr. Bill Henry, Ms. Cynthia Wood

1200 Grove Street

Room 206

Chattanooga, TN 37402

Tel: 423-634-0175

Fax: 423-634-9186

West Tennessee Special Tech Access Resource Center

Beth James

60 Lynoak Cove

Jackson, TN 38305

Tel: 731-668-3888

Fax: 731-668-1666

YMCA of Memphis & Mid-South-Davis Branch

Ronald Levy, Donnie Malone

4727 Elvis Presley Blvd.

Memphis, TN 38116

Tel: 901.398.2366

Fax: 901-346-3348

## **TEXAS**

Alamo Area Community Information System

Holly Harrison

202 Thorain Blvd.

San Antonio, TX 78212

Tel: 210-826-0154

Alamo Area Mutual Housing Association  
Jennifer Gonzalez, Sandra Williams  
4502 Centerview, Suite 233  
San Antonio, TX 78228  
Tel: 210-731-8030  
Fax: 210-731-8025

Alamo Community College District  
Erick Akins  
201 West Sheridan Street, Bldg. C-1  
San Antonio, TX 78204-1429  
Tel: 210-208-8047  
Fax: 210-208-8116

Alamo Community College District Community Education Centers  
Adelina Silva, S., Maria del Carmen DeLuna-Jones  
901 March Ave  
San Antonio, TX 78214  
Tel: 210-220-1523  
Fax: 210-220-1528

Alternative Community Development Services  
Shari Carroll  
1808 W. Camp Wisdom Road  
Dallas, TX 75232  
Tel: 972.672.9200

American Youthworks-CTC  
Betsy Lawson  
216 E. 4th Street  
Austin, TX 78701  
Tel: 512-472-5269  
Fax: 512-472-1189

Appropriate Development Technology  
Dula Abu  
P.O. Box 53573  
Houston, TX 77052  
Tel: 713-216-5017

Austin Area Urban League, Inc.

Lachia Watts, Brett Lee  
1825 East 38 1/2 Street  
Austin, TX 78722  
Tel: 512-478-7176  
Fax: 512-478-1239

Austin Free-Net  
Dale Thompson, Ana Sisnett  
PMB 226 / P.O. Box 2013  
206 E. 9th St., Suite 13.109,  
Austin, TX 78768-2013  
Tel: 512-326-9084  
Fax: 512-974-3477

Azteca Economic Development and Preservation Corp.  
Rafael I. Torres  
20 Iturbide St  
Laredo, TX 78040  
Tel: 956-726-4462  
Fax: 956-726-9014

B&GC of Edinburg  
Ismael Barco  
P.O. Box 1079  
Edinburg, TX 78540  
Tel: 956-383-2582  
Fax: 956-381-3913

BGC Club of Pharr  
Javier Hinojosa  
P.O. Box 649  
Pharr, TX 78577  
Tel: 956.781.5437  
Fax: 956-781-0837

BGC of Abilene, Inc. / Fannin Unit  
Kyle Auburg  
P.O. Box 2013  
Abilene, TX 79604  
Tel: 915-672-1712  
Fax: 915-672-9904

BGC of Abilene, Inc. / Grover Nelson Unit  
Kyle Auburg  
P.O. Box 2013  
Abilene, TX 79604  
Tel: 915.672.3772  
Fax: 915-672-9904

BGC of Abilene, Inc. / Highland Unit  
Kyle Auburg  
P.O. Box 2013  
Abilene, TX 79604  
Tel: 915.672.1712  
Fax: 915-672-9904

BGC of Brazos Valley(Central)  
Ron Rolett  
P.O. Box 524  
Bryan, TX 77806  
Tel: 979.822.7516  
Fax: 979-823-2001

BGC of Deep East Texas / BGC of Center  
Chris Harkness, Yolanda Lockhart  
P.O. Box 631345  
Nacogdoches, TX 75963-1345  
Tel: 936-560-6844  
Fax: 936-560-9697

BGC of Deep East Texas / Crockett Unit  
Yolanda Lockhart  
P.O. Box 61345  
Nacogdoches, TX 75963-1345  
Tel: 936.544.2582  
Fax: 936-545-9242

BGC of Deep East Texas / San Jacinto County  
Chris Harkness  
P.O. Box 61345  
Nacogdoches, TX 75963-1345  
Tel: 936.560.6844



Fax: 936-545-9242

BGC of East Texas, Inc.  
Gilberto Avila, Karen Boehm  
P.O. Box 130153  
Tyler, TX 75713  
Tel: 903.593.9211

BGC of Greater Fort Worth / East Side Branch  
Kevin Foster  
4651 Ramey Avenue  
Fort Worth, TX 76105  
Tel: 817.834.4711  
Fax: 817-222-0911

BGC of Greater Fort Worth /North Fort Worth Branch  
Kevin Foster  
2000 Ellis Avenue  
Fort Worth, TX 76106  
Tel: 817.834.4711  
Fax: 817-222-0911

BGC of San Angelo / Northside BGC  
Ellen Bowman  
1802 N. Lillie  
San Angelo, TX 76903  
Tel: 915.655.8343  
Fax: 915-653-3846

BGC of the Highland Lakes, Inc.  
Doug Dugan  
1701 Broadway  
Marble Falls, TX 78654  
Tel: 830.798.2582  
Fax: 830-798-8543

BGC of Wichita Falls / Central BGC  
Craig Buckmore  
1318 6th Street  
Wichita Falls, TX 76301  
Tel: 940.322.6908

Fax: 940-767-5530

BGC of Wichita Falls / Northeast BGC  
Craig Buckmore  
1318 6th Street  
Wichita Falls, TX 76301  
Tel: 940.322.7151  
Fax: 940-767-5530

Bienestar Familiar Inc  
Imelda Garcia  
10189 Socorro  
El Paso, TX 79927  
Tel: 915-859-4230  
Fax: 915-872-9451

Black United Fund of Texas  
Cleo Glenn Johnson, Felix Glenn  
5407 Chenevert Street  
Houston, TX 77004  
Tel: 713-524-5767  
Fax: 713-524-5769

Brownsville Independent School District  
Maria Robledo Montecel  
5835 Callaghan Road  
Suite 350  
San Antonio, TX 78228  
Tel: 210.444.1710

Cameron County Housing Authority  
Jose Luis Gonzalez  
65 Castellano Circle  
Brownsville, TX 78521  
Tel: 956-541-4983  
Fax: 956-544-4343

Center for Economic Opportunities, Inc.  
Arturo Ramirez, Joe Rios  
PO Box 45  
San Juan, TX 78589

Tel: 956-702-7300  
Fax: 956-702-7705

Central Dallas Ministries / Neighborhood Technology Center  
Michael Bailey  
1824 Hall St.  
Dallas, TX 75204  
Tel: 214/823-4409  
Fax: 214-824-7058

Challenger Network of Houston  
Barbara Morris, Bernice Cage  
3316 Blodgett Street  
Houston, TX 77004  
Tel: 713-523-4626  
Fax: 713-523-1001

City of Austin  
Jim Butler  
206 E. 9th Street, Suite 13.110  
Austin, TX 78767  
Tel: (512)974-6318  
Fax: (512)974-2416

City of Austin / Telecommunications & Regulatory Affairs  
Rondella Hawkins  
P.O. Box 1088  
Austin, TX 78767  
Tel: 512-499-2999  
Fax: 512-499-2416

City of San Antonio, Willie Velasquez LLDC  
Jose R. Caban  
1302 N. Zarzamora  
San Antonio, TX 78207  
Tel: 210-733-0101  
Fax: 210-736-6945

City of San Antonio/ AACIS  
Paul Herrera  
1411 Guadalupe

San Antonio, TX 78207  
Tel: 210-225-0174  
Fax: 210-212-4655

Columbia Brazoria Independent School District  
Carol Bertholf, Polly Gifford  
520 South 16th Street  
West Columbia, TX 77486-0158  
Tel: 979-345-5147  
Fax: 979-345-4890

Community Technology & Training Centers at Travis & Reagan High Schools  
Direct Svcs Mgr / Program Coordinator  
POB 15069  
Austin, TX 78761  
Tel: 512-323-6773 x 153  
Fax: 512-323-5884

Cooke County Youth Center  
Jill Woods  
315 W. Hird St  
Gainesville, TX 76240  
Tel: 940.668.7731 x405-College  
Fax: 940-668-6049

Dallas After-School All-Stars  
Robin Hutchison  
2909 Taylor  
Dallas, TX 75226  
Tel: 214-752-9119  
Fax: 214-752-7085

Dallas Children's Musuem  
13331 Preston Road Suite 308  
Dallas, TX 75240  
Tel: 972-386-6555  
Fax: 972-386-4191

East End Family Life Center, Inc  
Kimberly Penn  
8239 Sands Point Drive

Houston, TX 77036  
Tel: 713.385.4526

El Centro de Corazon  
Shilpa Sarang, Marcie Mir  
5001 Navigation Street  
Houston, TX 77011  
Tel: 713-926-1849  
Fax: 713-926-4244

ETCOM Inc  
Arturo Vasquez  
2023 Myrtle Ave  
El Paso, TX 79901  
Tel: 915-542-2900  
Fax: 915-542-0679

Ft Hood child and youth services/Bronco Youth Ctr  
Sheila Curtis  
Building 9001  
Ft. Hood, TX 76544  
Tel: 254-287-6745  
Fax: 254-287-9608

Futuro Communities, Inc. / Keeping the Doors Open  
Mary Jane Salgado, Tammy Carpintero  
330 N. Getty  
Uvaldi, TX 78801  
Tel: 830-278-6817

Goliad Community Network  
Anna White  
PO Box 830  
210 West Oak Street  
Goliad, TX 77963  
Tel: 361-645-3259  
Fax: 361-645-3614

Goodwill Industries of Dallas, Inc  
Jennifer Sheaffer, Ron Bowman  
3020 N. Westmoreland Rd.

Dallas, TX 75212  
Tel: 214-638-2800  
Fax: 214-638-7926

Hamilton Community Network/ Hamilton ISD  
Colleen Wells, Jean Krempin  
PO Box 862  
Hamilton, TX 76531  
Tel: 254-386-0035  
Fax: 254-386-9935

HITEC / Houston IT Empowerment Consortium  
Brian Stevens  
PO Box 22293  
Houston, TX 77227-2293  
Tel: 713-515-0084  
Fax: 713-718-8595

Housing Authority of the City of Houston  
Lillie Ferrell, Nadine Williams  
2640 Fountainview Drive  
Houston, TX 77088  
Tel: 713-260-0540  
Fax: 713-260-0812

Houston Area Urban League / Community Tech  
Felicia Jackson, Jerry Bluitt  
5320 Griggs Rd.  
Houston, TX 77021  
Tel: 713-845-2501  
Fax: 713-641-3321

Huntsville's Promise  
Kacey Krystyniak, David Prier, M.D.  
1212 Ave M  
Huntsville, TX 77340  
Tel: 936-291-5950  
Fax: 936-291-5450

Inwood North Community Outreach Program  
Rosemary Collins, James H. West

5400 W. Mount Houston Rd.  
Houston, TX 77088  
Tel: 281-931-1650  
Fax: 281-931-3229

LCNet/ City of Lockhart  
Michele Schalin  
901 Bois D'Arc  
Lockhart, TX 78644  
Tel: 512-398-1900  
Fax: 512-376-4469

LULAC / Empower Hispanic America with Technology  
Ruben Gonzales, Miguel Fernandez  
345 S. Edgefield Ave.  
Dallas, TX 75208  
Tel: (202) 833-6130  
Fax: (202) 833-6135

M.D. Anderson YMCA  
Marie Arcos, John Paul Cortez  
705 Cavalcade  
Houston, TX 77009  
Tel: 713-697-0648  
Fax: 713-697-7531

Macedonia Outreach Center  
Kathy West, Barbara Harcleman  
3110 Tidwell  
Houston, TX 77093  
Tel: 713-674-8898  
Fax: 713-674-8897

Maggie Trejo Supercenter, City of Lubbock Texas  
Olivia Solis  
3200 Amherst  
Lubbock, TX 79401  
Tel: 806.775.3373

Meadow ISD  
Sabrina Andrews, Scot Beck

Rt. 1  
Box 1A  
Meadow, TX 79345  
Tel: 806-539-2246  
Fax: 806-539-2529

Mexican Institute of Greater Houston, Inc.  
Jose Fernandez, Silvia Nadal  
9896 Bissonnet St.  
Suite 301  
Houston, TX 77036  
Tel: (713) 988-6699  
Fax: (713) 988-6336

Ministry in Action Living Center  
Bob Hamilton  
910 Kurth Drive  
Lufkin, TX 75904  
Tel: 936-633-7101  
Fax: 936-634-8893

North Central Texas College / No. Texas Rural Network CTCs  
Scott Pulte  
1525 W. California Street  
Gainesville, TX 76240-4699  
Tel: 940-668-4272  
Fax: 940-668-6049

Odem-Edroy ISD  
Vicki Houston, Judy Pate  
P.O. Box 727  
Odem, TX 78370  
Tel: 361-368-9312  
Fax: 361-368-2398

Online Income Foundation  
Don Mack  
3501 Renzel Blvd. Suite 324  
Fort Worth, TX 76116  
Tel: 817-560-2385  
Fax: 817-560-1107



Operation Relief Center Southern Technical Training Institute  
Eric Richardson  
1800 Eastgate  
Garland, TX 75041  
Tel: 972-565-1914

Organizacion Progresiva de San Elizario  
Antonio Araujo, Magda Sulido  
1441 Main St.  
PO Box 423  
San Elizario, TX 79849  
Tel: 915-851-0000  
Fax: 915-851-0229

Palo Alto College / El Pueblo Community Development Center  
Mike Flores, Jane Velasquez  
1400 W. Villaret Blvd  
San Antonio, TX 78224  
Tel: 210-921-5303  
Fax: 210-921-5481

Reagan County Library  
Linda Rees  
300 Courthouse Square  
Big Lake, TX 76932  
Tel: 915-884-2854

River City Youth Foundation  
Mona Gonzalez, Sue Cole  
5209 S Pleasant Valley Road  
Austin, TX 78744  
Tel: 512-440-111  
Fax: 512-442-6226

Rural Development and Finance Corp  
Corinne Chacon  
711 Navarro, Suite 104  
San Antonio, TX 78205  
Tel: 210-212-4552  
Fax: 210-212-9159

Rural Texas Access  
Lori Dodd, Don Henry  
100 West Main  
Suite 206  
Eastland, TX 76448  
Tel: 254-734-3933  
Fax: 254-734-2270

S.A. Peacock BGC  
Kimberly Cochran  
615 Peacock  
San Antonio, TX 78201  
Tel: 210.736-5102  
Fax: 210-738-0926

Shackelford County Community Resource Center  
Shalon Griffith, Susan Jones  
PO Box 876  
Albany, TX 76430  
Tel: 915-762-2447  
Fax: 915-762-2186

Southeast Houston CDC / East Side Village Community Learning Ctr.  
Sybil Harvey  
3614 Holman Street  
Houston, TX 77004  
Tel: 713-747-9255  
Fax: 713-747-9244

SPARKS Housing Development Corp  
Frank Desales  
106 Peyton Rd  
El Paso, TX 79928  
Tel: 915-852-2245  
Fax: 915-852-1737

St. John's After School Program  
Kathy Buskirk, Litha Murray  
815 So. Broadway  
La Porte, TX 77571

Tel: 281-470-2575  
Fax: 284-470-2575

Technology Expanding Community Horizons  
Lori Krasienko, Casey Jones  
2020 Ramada Drive  
Waco, TX 76712  
Tel: 254-666-7824

Technology For All  
William S. Reed, Pam Gardner  
, TX  
Tel: 713.454.6400  
Fax: 713.454.6454

Technology for All - Houston  
Will Reed, Pam Gardner, Douglas Caldwell, Jessica Wisnoski  
2220 Broadway  
Houston, TX 77012-3808  
Tel: 713-961-0012  
Fax: 713-961-0017

Telecommunications and Policy Institute / U. of Texas at Austin  
Sharon Stover, Jody Waters  
UA9 2.102  
The University of Texas at Austin  
Austin, TX 78712-1094  
Tel: 512-471-5826  
Fax: 512-471-4077

Telecommunications Infrastructure Fund Board  
Rajasvini Bhansali  
PO Box 12876  
Austin, TX 78711-2876  
Tel: 512-475-5341  
Fax: 512-475-5320

TeleCommunity Resource Center  
Gene Crick  
PO Box 328  
Bastrop, TX 78602-0328

Tel: 512-919-7523  
Fax: 512-303-5472

Texas Mental Health Consumers  
Brian Ching  
7701 N. Lamar, Suite 500  
Austin, TX 78750  
Tel: 512-451-3191  
Fax: 512-451-8302

Texas Rural Network Foundation, Inc. / Texas Rural Education Center /  
You'llINET  
Ron Presley, Christina Berry  
113 Detroit  
Levelland, TX 79336-5111  
Tel: 806-894-9611 x2328

TX Colonias--Montana Vista CRC--CTC  
Santiago Villanueva  
3516 E. Expressway 83  
Weslaco, TX 78596  
Tel: 956-447-9355  
Fax: 915-860-9573

TX Colonias--Sparks CRC--CTC  
Santiago Villanueva  
3516 E. Expressway 83  
Weslaco, TX 78596  
Tel: 956-447-9355  
Fax: 956-447-9716

VOICE, Inc.  
Sylvia Waters  
P.O. Box 687  
Corsicana, TX 75110  
Tel: 903.872.0180  
Fax: 903-872-5866

Weslaco Public Library  
Virginia Allain, Martin J Maca  
525 South Kansas Avenue

Weslaco, TX 78596  
Tel: 956-968-4533  
Fax: 956-969-4069

Wink-Loving ISD  
Rebecca Loftin  
200 Rosey Dodd Ave  
Wink, TX 79789  
Tel: 915-527-3405  
Fax: 915-527-3505

YMCA of Central Texas / Doris Miller Branch  
Eric Rager, Whitney Farr  
1021 E. Live Oak  
Waco, TX 76704  
Tel: 254.752.1605  
Fax: 254-752-6980

YMCA of the Greater Houston Area  
Scott Rockenstein, Mike Hodge  
P.O. Box 3007  
Houston, TX 77253  
Tel: 713-758-9151  
Fax: 713-659-7240

## **UTAH**

B&GC of South Valley  
Josh Braun  
P.O. Box 57071  
Murray, UT 84157  
Tel: 801.284.4248  
Fax: 801.288.2225

Boys & Girls Clubs of Greater Salt Lake  
Allison Barclay  
968 East Sugarfont  
Salt Lake City, UT 84106  
Tel: 8013224411  
Fax: 8014845723

Sorenson Multi-Cultural Center (Salt Lake City Corporation - Division of Public Services)

Sean Martin, Rosanita Cespedes

855 West California Ave.

Salt Lake City, UT 84104

Tel: 801-974-2420

Fax: 801-974-2401

SUMMUN dba Summun Welfare Industries

Corky Ra, Grace Ra

707 Genesee Ave

Salt Lake City, UT 84104

Tel: 801-355-0137

Fax: 801-746-0539

Waterford Institute

Megan Vel, Ann Treacy

1590 East 9400 South

Sandy, UT 84093

Tel: 801-576-4900

Fax: 801-572-1667

## **VERMONT**

Catamount Access Television Corporation

Beth Meyer

P.O. Box 4747

Bennington, VT 05201

Tel: 802-442-8868

Fax: 802-442-3122

CyberSkills/Vermont at The Old North End Community Technology Center

Lauren-Glenn Davitian, Harold Smith

294 North Winooski Ave

Burlington, VT 05401

Tel: 802-862-1645

the Site @ the Center

Robert Wilkins

1249 Main St.

Room 100

St. Johnsbury, VT 05819  
Tel: 802.748.7011  
Fax: 802-748-7011

ValleyNet, Inc  
Ron Boehm  
1 Montshire Rd.  
Norwich, VT 05055  
Tel: 802-649-2162  
Fax: 802-649-3637

Vermont Adult Learning Town Tech Computer Lab  
Barbara Greenhoe, Jeanie Crosby  
45 Linden St  
Brattleboro, VT 05301  
Tel: 802-257-9449  
Fax: 802-257-3762

## **VIRGINIA**

Association For Community Networking (AFCN)  
P.O. Box 10155  
Blacksburg, VA 24060

BGC of Metro Richmond, VA - Creighton Court  
Helen Turner  
2101 Crieghton Rd.  
Richmond, VA 23223  
Tel: 8044219880  
Fax: 8046434731

BGC of the Danville Area  
Todd Lee  
123 Foster Street  
Danville, VA 24541  
Tel: 434.792.6617  
Fax: 4347926479

Blacksburg Electronic Village  
Dr. William Sanders  
1770 Forecast Drive

Blacksburg, VA 24060  
Tel: 540-231-4786

Boat People S.O.S., Inc -- Access to Computers for Community Empowerment,  
Support, and Services  
Dr. Nguyen Dinh Thang, Bach Pham  
6231 Leesburg Pike, Suite 416  
Falls Church, VA 22044  
Tel: 703-538-5510  
Fax: 703-538-5532

ChainBreakers, Inc. / Harvey Daniels Community Technology and Learning  
Center  
Rhonda Alexander  
2710 Columbus Avenue  
Portsmouth, VA 23704  
Tel: 757-934-3920  
Fax: 757-934-3920

Community Foundation of Alexandria Inc.  
Ralph Thompson  
4800 Fillmore Ave. # 751  
Alexandria, VA 22311  
Tel: 703-998-6045  
Fax: 703-998-6417

Computer C.O.R.E.  
Deb Roepke, Dawn Terminella  
3846 King Street  
Alexandria, VA 22302  
Tel: 703-931-7346  
Fax: 703-931-6062

Crestwood Family Center / Crestwood Elementary School  
Rose Dixon  
6010 Hanover Avenue  
Springfield, VA 22150  
Tel: 703-923-5400  
Fax: 703-923-5497

Culmore Computer Learning Center / Fairfax Office of Partnerships



Paulette Armstrong  
12000 Government Center Parkway  
Suite 432  
Fairfax, VA 22035  
Tel: 703-578-3851  
Fax: 703-578-3931

Entrepreneurial Village / Connected Community  
Melanie Snyder, David Kalergis  
Virginia Piedmont Technology Council  
999 Grove Street  
Charlottesville, VA 22903  
Tel: 804-817-6303  
Fax: 804-924-4211

Experience Works  
Nancy Falk, Robert Tuch  
2200 Clarendon Blvd.  
Suite 1000  
Arlington, VA 22201

Garfield Childs Fund  
Jackie Zigler  
436 Calhoun St.  
Richmond, VA 23220  
Tel: 804-780-4841  
Fax: 804-643-6902

Hampton Redevelopment and Housing Authority / Suzanne E. Jones Computer  
Resource Center  
Denise Wise, Jackie Tate  
1296 Thomas St.  
Hampton, VA 23669  
Tel: 757-727-1521  
Fax: 757-727-1768

Herndon Computer Learning Center / Fairfax Office of Partnerships  
Paulette Armstrong  
12000 Government Center Parkway  
Suite 432  
Fairfax, VA 22035

Tel: 703-435-7875  
Fax: 703-222-9198

Hope Institute of Technology, Inc.  
James Scott, Jr.  
PO Box 12592  
Roanoke, VA 24026-2592  
Tel: 540-992-6362  
Fax: 540-992-6362

ICF Consulting  
Ruth Jaure  
9300 Lee Hwy  
Fairfax, VA 22031  
Tel: 703-934-3989  
Fax: 703-934-3156

JobLink  
Dennis McKinney, Monita McLaurin  
2026 Eisenhower Ave  
Suite 140  
Alexandria, VA 22314  
Tel: 703-838-4479  
Fax: 703-548-0483

KIDTECH, Inc.  
Henry J. Lewis  
55 W. Queens Way  
Suite 200  
Hampton, VA 23669  
Tel: 757-723-3247  
Fax: 757-723-3874

Kingsley Commons Learning Center / Fairfax Office of Partnerships  
Paulette Armstrong  
12000 Government Center Parkway  
Suite 432  
Fairfax, VA 22035  
Tel: 703-698-1420  
Fax: 703-222-9198

Montgomery County Office; Virginia Cooperative Extension  
Tom Covey, Peter Laws  
755 Roanoke St.  
#1G  
Christiansburg, VA 24073  
Tel: 540-382-5790  
Fax: 540-382-5729

Morino Institute  
Lara Bogle, Pam McKeta  
11600 Sunrise Valley Dr, Ste 300  
Reston, VA 20191  
Tel: 703-620-1553  
Fax: 703-620-4102

Murraygate Village Computer Learning Center / Fairfax Office of Partnerships  
Paulette Armstrong  
12000 Government Center Parkway  
Suite 432  
Fairfax, VA 22035  
Tel: 703-780-9574x203  
Fax: 703-222-9198

National Association of Partners in Education  
Sara Melnick  
901 North Pitt Street, Suite 320  
Alexandria, VA 22314-1536  
Tel: 703-836-4880  
Fax: 703-836-6941

New Life Community Development Center  
Welborn Preston, Vernonda O. Baker  
1212 Kecoughtan Road  
Hampton, VA 23661  
Tel: 757-245-1814  
Fax: 757-874-7121

Newport News Public Library System  
Anita Jennings, Sherin Henderson  
2510 Wickham Ave  
Newport News, VA 23607

Tel: 757-926-8506  
Fax: 757-926-3563

Newport News Public Schools  
Kenton McDonald  
12511 Warwick Blvd  
Newport News, VA 23606  
Tel: 757-881-5061  
Fax: 757-881-5061

PBS- Adult Learning Service  
Fran Keenan, Susan Riley  
1320 Braddock Place  
Alexandria, VA 22314  
Tel: 703-739-8472  
Fax: 703-739-8495

Peninsula/Hampton Branch  
Russell Martin  
1322 LaSalle Ave.  
Hampton, VA 23669  
Tel: 757-722-9044  
Fax: 7577223556

Sacramento Computer Learning Center / Fairfax Office of Partnerships  
Paulette Armstrong  
12000 Government Center Parkway  
Suite 432  
Fairfax, VA 22035  
Tel: 703-619-2963  
Fax: 703-619-2967

Science Museum of Virginia Community Technology Services  
Mano Talaiver  
2500 West Broad Street  
Richmond, VA 23220-2054  
Tel: 804-864-1416  
Fax: 804-864-1560

Stonegate Computer Learning Center / Fairfax Office of Partnerships  
Paulette Armstrong

12000 Government Center Parkway  
Suite 432  
Fairfax, VA 22035  
Tel: 703-758-2416  
Fax: 703-620-0203

T.O.R.C.H. Computer Training Center N.S.B.E.  
Dr. Michael Smith  
344 Commerce Street  
Alexandria, VA 22314  
Tel: 703-549-2207  
Fax: 7036835312

The Good Shepherd Alliance  
37 Sycolin Road, SE  
Leesburg, VA 20175  
Tel: (703) 433-2631  
Fax: (703) 832-0340

Urban Alternatives / Arlington Community Technology Centers  
Todd Endo, Stephanie Hines  
4975 Columbia Pike  
Arlington, VA 22204  
Tel: 703-228-7794

Urban League of Greater Richmond, INC.  
Kenneth Warren  
511 W. Grace Street  
Richmond, VA 23220  
Tel: 804.649.8407  
Fax: 8046435724

Urban League of Hampton Roads, Southside Ctrl Sup  
Rodney Jordan  
606 West 29th Street ( Kid Tech)  
Norfolk, VA 23508  
Tel: 757.622.4747  
Fax: 7576279667

Virginia Coop Ext/Carroll Cty. Public Sch/Hillsville  
Paula Green

605-9 Pine St.  
Hillsville, VA 24343  
Tel: 2767283191  
Fax: 2767284767

Wesley Housing Development Corporation  
Konovia Mikeal  
5515 Cherokee Avenue  
Suite 204  
Alexandria, VA 22312  
Tel: 703-642-3830 x211  
Fax: 703-642-1064

West Ford View Court Computer Learning Center / Fairfax Office of  
Partnerships  
Paulette Armstrong  
12000 Government Center Parkway  
Suite 432  
Fairfax, VA 22035  
Tel: 703-799-0699  
Fax: 703-222-9199

West Glade Computer Learning Center / Fairfax Office of Partnerships  
Paulette Armstrong  
12000 Government Center Parkway  
Suite 432  
Fairfax, VA 22035  
Tel: 703-716-0239  
Fax: 703-222-9198

Wytheville Training School Cultural Center, Inc.  
John M. Johnson, Frances Emerson  
410 East Franklin Street  
Wytheville, VA 24382  
Tel: 276-625-0042  
Fax: 276-625-0028

Yorkville Computer Learning Center / Fairfax Office of Partnerships  
Paulette Armstrong  
12000 Government Center Parkway  
Suite 432

Fairfax, VA 22035  
Tel: 703-278-0076  
Fax: 703-222-9198

## **WASHINGTON**

Allen Renaissance, Inc.  
Gina Hatcher, Sharon Freeman  
P.O. Box 5126  
Tacoma, WA 98415  
Tel: 253-722-5080  
Fax: 253-722-5082

Bellevue BGC / Eastside Terrace  
Jim Foster  
704 147th Place, NE  
Bellevue, WA 98007  
Tel: 425-865-8434  
Fax: 425.865.0365

Bellevue BGC / Ground Zero Teen Center Unit  
Jim Foster  
209 100th Avenue N.E.  
Bellevue, WA 98004  
Tel: 425.454.6162  
Fax: 425.452.2811

BGC of Benton & Franklin Counties  
Desiree Voss  
P.O. Box 1322  
Pasco, WA 99301  
Tel: 509.543.9980  
Fax: 509.543.9981

BGC of Snohomish County / Alderwood BGC  
Mike Neumeister  
19719 24th Ave. W. #10  
Lynnwood, WA 98036  
Tel: 425.774.3022  
Fax: 425.774.5660

BGC of Snohomish County / Arlington BGC

Chad Allen  
18513 59th Avenue N.E.  
Arlington, WA 98223  
Tel: 360.435.4442  
Fax: 360.403.1922

BGC of Snohomish County / Everett BGC

Bill Kinney  
2316 12th Street  
Everett, WA 98201  
Tel: 425.259.5147  
Fax: 425.258.4273

BGC of Snohomish County / South Everett/Mukilteo

Jeremy Oshie  
525 W. Casino Rd.  
Everett, WA 98204  
Tel: 425.355.6899  
Fax: 425.355.1969

BGC of Snohomish County / Tulalip BGC

Carol Straight  
7707 36th Ave NW  
Marysville, WA 98271  
Tel: 360.651.3400  
Fax: 360.651.3414

Big Bend Community College

Tim Fuhrman, Terry Kinzel  
BBCC Library  
7662 Chanute Street  
Moses Lake, WA 98837  
Tel: 509-762-6246  
Fax: 509-762-2402

Central Washington University / Open Spaces Technology Center

Brittany Faulkner  
400 E 8th Ave.  
Ellensburg, WA 98926  
Tel: 509-963-1563



Fax: 509-963-1690

City of Seattle Community Technology Program

David Keyes

700 5th Ave., Ste 2700

Seattle, WA 98104-5065

Tel: 206-386-9759

Fax: 206-684-0911

College Place Middle School

Marilyn Dauer, Jim Corbett

7501 208th Street SW

Lynnwood, WA 98036

Tel: 425.670.7311x4219

Fax: 425.670.7449

Columbia Basin Public Information Network / RECA Foundation

Bruce McComb, Ronda Evans

5210 W. 4th Avenue

Kennewick, WA 99336

Tel: 509-543-2910

Emerald City Outreach Ministries

Katrina Cathcart, Steve Bury

7728 Rainier Ave. South

PO Box 18876

Seattle, WA 98118

Tel: 206-722-2052

Fax: 206-722-8869

Fairchild Air Force Base Teen Center

Jeffrey Caudle, Perry Strons

200 W. Castle St.

Fairchild AFB, WA 99011

Tel: 509.247.8043

Fax: 509.247.5352

Harborview Medical Center/ University of Washington

Nancy Witherbee, Mike Donegan

325 9th Ave.

Box 359797

Seattle, WA 98005  
Tel: 206-731-2924  
Fax: 206-731-3008

Jubilee Women's Center  
Heather Gerhard, Susan Fox  
620 18th Ave East  
Seattle, WA 98112  
Tel: 206-324-1244  
Fax: 206-329-3320

Low Income Housing Institute  
PD Lucier, Ronni Gilboa  
6940 Ozno Ave NE  
Seattle, WA 98115  
Tel: 206-443-9935  
Fax: 206-443-9851

Mason County Literacy / Community Technology Center  
Greg Maddox, Lynn Busacca  
PO Box 2529  
133 W Railroad Ave  
Shelton, WA 98584  
Tel: 360.426.9733  
Fax: 360.426.9789

National Recreation & Park Association  
Pam Earle  
350 S. 333rd #103  
Federal Way, WA 98003  
Tel: 253-661-2265  
Fax: 253-661-3929

North Central Community Network  
Joanne Knouf  
1215 Red Apple Road  
Wenatchee, WA 98801  
Tel: 509-670-7852

Ocean Ridge Community Learning Center  
Kenneth Robertson

c/o Catapult Community Developers  
140 Lakeside Ave., suite 100  
Seattle, WA 98122  
Tel: 714-628-1650  
Fax: 714-628-1656

Peninsula College  
Evelyn Short, Emma Janssen  
1502 East Lauridsen Blvd  
Port Angeles, WA 98362  
Tel: 360-417-6381  
Fax: 360-417-6383

Port of Chelan County  
Joyce Stewart  
PO Box 849  
Wenatchee, WA 98807

Puget Sound Alliance for Community Technology  
Sandra Mears  
157 Roy Street  
Seattle, WA 98109  
Tel: 206-267-2879

Rainier Vista Leadership Team  
Sandra Borders  
4414 Tamorock Dr S #426  
Seattle, WA 98108  
Tel: 206-760-9513  
Fax: 206-760-0189

Seattle Public Library / Seattle Community Technology Alliance CTCs  
Daria Cal, Craig Kyte  
800 Pike St.  
Seattle, WA 98101-3822  
Tel: (206) 386-4105  
Fax: (206) 386-4685

Seattle Public Schools / High Point CTC  
Mike Donlin, Meredith Blache  
6760 34th Ave SW

Seattle, WA 98126  
Tel: 206-252-9480  
Fax: 206-252-9481

Thurston Community Television  
Deborah Vinsel, John Koch  
440 Yaeger Way SW  
Suite C  
Olympia, WA 98502  
Tel: 360-956-3100  
Fax: 360-357-6919

TINCAN  
Karen Michaelson  
7315 E. 44th St  
Spokane, WA 99223  
Tel: 509-448-6664  
Fax: 509-448-6849

U. of Washington / Educational Partnerships & Learning Technologies  
Karalee Woody  
University of Washington  
Box 352820  
Seattle, WA 98195-2820  
Tel: 206-685-4745  
Fax: 206-221-2658

Upper Skagit Library & Computer Center  
Lauren Freitas  
P O Box 93  
Concrete, WA 98237  
Tel: 360-336-3420

Walla Walla County Rural Library District  
John Roach, Punky Adams  
875 Lake Road  
Burbank, WA 99323  
Tel: 509-545-6549  
Fax: 509-545-6549

Washington Service Corps - eCorps Wa / Employment Security Department

Thomas Heavy, Sr.  
P.O. Box 9046  
Olympia, WA 98507-9046  
Tel: 360-438-4005  
Fax: 360-438-3113

Washington State Alliance of Boys & Girls Clubs  
Ebby Sabaugh, Mary Grybeck  
1715 Kentucky St.  
Bellingham, WA 98229  
Tel: 360-527-9777  
Fax: 360-733-8078

Washington State University Extension - Skagit County / 4-H Technology  
Team  
Michael Wallace, Debra Lancaster  
306 S. 1st Street  
Mount Vernon, WA 98273  
Tel: 360.428.4270

Wenatchee Valley YMCA  
Peggy Kriebel  
217 Orondo Ave.  
Wenatchee, WA 98807  
Tel: 509.662.2109  
Fax: 509.662.8532

Youth For Technology Foundation (YTF)  
Njideka Ugwuegbu Harry  
23219 60th Place South  
Kent, WA 98032  
Tel: 425-681-3920  
Fax: 425-736-9476

YW Housing  
Melissa Rinehimer  
3609 Main St.  
Vancouver, WA 98663  
Tel: 360-906-9152  
Fax: 360-693-1864

YW Housing  
Melissa Rinehimer  
3609 Main Street  
Vancouver, WA 98663  
Tel: 306-906-9152  
Fax: 306-693-1864

## **WEST VIRGINIA**

Human Resource Development and Employment, Inc  
Tammy Lilly  
320 1/2 2nd Ave.  
Hinton, WV 25951  
Tel: 304.466.4805  
Fax: 3044664382

Mission West Virginia, Inc. / E-Impact  
B. David Rogers, Amanda Smith  
2 Smiley Drive  
PO Box 1873  
St. Albans, WV 25177  
Tel: 304.204.9898  
Fax: 304.204.9896

Randolph County Housing Authority / Highland Tech Center  
Willis McCollam, Karen Jacobsen  
PO Box 1579  
Elkins, WV 26241  
Tel: 304-636-6495 x32  
Fax: 304-637-5224

Richwd.Cty. Blg. Comm.-Comstock Tech. Cntr.  
Elizabeth Hanna  
7 EAST MAIN ST  
ATTN: BETH HANNA  
Richwood, WV 26261  
Tel: 304.846.2596  
Fax: 3048462580

## **WISCONSIN**

&GC of Fond du Lac  
Stan Kocos  
P.O. Box 562  
Fond du Lac, WI 54936-0562  
Tel: 920-924-0530  
Fax: 920-924-0530

B&GC of Fox Valley  
Jen Gaerthofner  
117 South Locust Street  
Appleton, WI 54914  
Tel: 920-731-0555  
Fax: 920-968-2716

B&GC of Greater Milwaukee / Hillside Boys & Girls Club  
Rob Rudnick  
623 West Cherry Street  
Milwaukee, WI 53212  
Tel: 414-274-6100 x  
Fax: 414-477-5335

B&GC of Greater Milwaukee / LaVarnway Unit  
Karen Brown  
2739 N. 15th St.  
Milwaukee, WI 53206  
Tel: 414-372-6810  
Fax: 414-447-5335

B&GC of Greater Milwaukee / Mary Ryan Club  
Amanda LaVoe  
3000 North Sherman Blvd.  
Milwaukee, WI 53210  
Tel: 414-447-5333  
Fax: 414-447-5335

B&GC of Greater Milwaukee / Seher Club  
Tim Nobling  
2404 W. Rogers St.  
Milwaukee, WI 53206

Tel: 414-383-2650  
Fax: 414-447-5335

B&GC of Sparta  
Tracy Lindley  
1000 E. Montgomery St.  
Sparta, WI 54656  
Tel: 608-269-2582

B&GC of the Wausau Area  
Ge Moua  
1710 N. 2nd Street  
Wausau, WI 54401  
Tel: 715-845-2582

B&GC of the Wisconsin Rapids  
Wendy Staven  
1921 Baker Dr.  
W. Rapids, WI 54494  
Tel: 715-424-2582  
Fax: 715-424-5796

Boys & Girls Clubs of Gr. Milwaukee / CyberPlace at Pieper Boys & Girls  
Club  
Mary Kasal, MSM, MCSE+I  
1240 N. 20th Street  
Milwaukee, WI 53205  
Tel: (414) 933-3310

Cambridge Apts. Community Learning Center  
Rev. Carmen Porco, Kerry Claas  
1831 N. Cambridge Ave.  
Milwaukee, WI 53202  
Tel: 414-272-4159  
Fax: 414-272-4680

COA Youth & Family Centers  
James Bertrand, Thomas Jacobs  
909 E. Garfield St.  
Milwaukee, WI 53212  
Tel: 414.263.8383



Fax: 414-372-0394

DANEnet  
Eric Howland  
517 N. Segoe Rd. #210  
Madison, WI 53705  
Tel: 608-274-3107  
Fax: 608/232-2866

Greentree Teutonia Community Learning Center  
Rev. Carmen Porco, Vicki Davidson  
3744 W. Greentree Rd.  
Milwaukee, WI 53209  
Tel: 608-255-2759

Islamic Family & Social Services, Inc.  
Linda Cooper  
5135 N. Teutonia Ave.  
Milwaukee, WI 53209  
Tel: 414.462.4687  
Fax: 414-384-8860

Milwaukee Christian Center  
Russ Roelke  
2137 W. Greenfield Ave.  
Milwaukee, WI 53204  
Tel: 414.645.5350  
Fax: 414-645-1859

Neighborhood House of Milwaukee Youth Media Project  
James Grier  
2819 W. Richardson Place  
Milwaukee, WI 53208-3546  
Tel: 414-933-6161  
Fax: 414-344-0137

Neighborhood House of Milwaukee, Inc.  
Todd Curry  
2819 W. Richardson Place  
Milwaukee, WI 53208  
Tel: 414.933.6161

Fax: 414-344-0137

Next Door Foundation, Inc.

Todd Curry

2545 N. 29th Street

Milwaukee, WI 53210

Tel: 414.562.2929

Fax: 414-562-1979

Northern Wisconsin AHEC, Inc.

Dr. Suzanne Matthews

719 N. 3rd Ave.

Wausau, WI 54401

Tel: 715-675-7899

Northport Community Learning Center

Rev. Carmen Porco, Pat Steele

1740 Northport Drive

Madison, WI 53704

Tel: 608-249-9281

Packer Apt. Community Learning Center

Rev. Carmen Porco, Jackie Thomas

1927 Northport Drive

Madison, WI 53704

Tel: 608-249-0160

Plymouth Anthony Community Learning Center

Rev. Carmen Porco

824 W. Galena St.

Milwaukee, WI 53703

Tel: 414-263-1020

Fax: 414-263-3161

Silver Spring Neighborhood Center

Anthony McHenry

5460 N. 64th Street

Milwaukee, WI 53218

Fax: 414-463-4858

Stateline B&GC, Inc.

Cecilia Dever  
1851 Moore Street  
Beloit, WI 53511  
Tel: 608-365-8874  
Fax: 608-365-8987

Urban League of Greater Madison / Vera Court Neighborhood Center  
Edward Lee  
151 E. Gohram  
Madison, WI 53703  
Tel: 608-251-8550 x

Urban League of Greater Madison/Bridge / Lake Point Neighborhood Center  
Edward Lee  
151 E. Gohram  
Madison, WI 53703  
Tel: 6082224431

Victory K8 School  
Ann Meyer  
2222 W. Henry Ave.  
Milwaukee, WI 53221  
Tel: 414.304.6700  
Fax: 414-304-6715

YWCA of Greater Milwaukee-Vel Phillips Center  
Chris Grota  
3940 N. 21st Street  
Milwaukee, WI 53206  
Tel: 414.442.2620  
Fax: 414-442-8473

## **WYOMING**

Fremont County Board of Cooperative Educational Services  
Sandy Barton, Brady Kraft  
2660 Peck Avenue  
Riverton, WY 82501  
Tel: 307-855-2084

CTCNet

# Exhibit 2

**DECLARATION OF YMCA OF SAN DIEGO COUNTY**

I, Cesar Marcano, this 25<sup>th</sup> day of March 2005, hereby declare as follows:

1. I am the Program Director of the Cyber Y Technology Center, a program of the YMCA of San Diego County,
2. YMCA of San Diego County is a community service organization located in San Diego, California.
3. YMCA of San Diego County is a member of CTCNet.
4. YMCA of San Diego County, as a member of CTCNet is dedicated to providing access and technology training for the economically disadvantaged members of its community.
5. Such technologies include Internet and other broadband services increasingly available to the general population.
6. YMCA of San Diego County has been anxiously awaiting the availability of wireless Broadband services soon to be available over the 2.5 GHz Band.
7. YMCA of San Diego County believes that the proposed merger of Nextel Communications Inc. and Sprint Corporation, and the related transfer of control of assets held by Nextel in the 2.5GHz Band will yield a single potential provider instead of two, and thus will foreclose the availability of sufficient spectrum in this band for any other company to provide price competitive wireless broadband services in our area.
8. In the absence of direct competition, YMCA of San Diego County believes that the combined entity will have less pressure to keep wireless broadband prices low. Therefore, the transfer of control will create a company with disproportionate market power and will have a negative affect on the price in the wireless broadband services in our market.
9. For these reasons and those set forth in the attached CTCNet Petition to Deny, YMCA of San Diego County as a consumer of such communications services will be directly and adversely impacted by a grant of the proposed merger and the related transfer of control of Nextel's 2.5GHz Spectrum to Sprint.

Under the penalty of perjury, the foregoing statements are true and correct to the best of my knowledge information and belief.

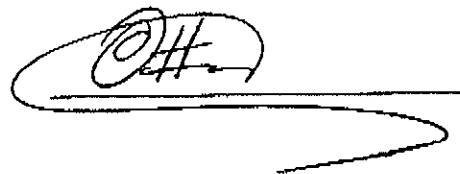
A handwritten signature in black ink, appearing to read "Cesar Marcano", is written over a horizontal line. The signature is stylized and includes a large loop at the end.

CTCNet

# Exhibit 3

**Declaration of Oklahoma City Community College  
Capitol Hill Community Technology Center**

I, Alejandro Rendon Sanchez, this 29<sup>th</sup> day of March 2005, hereby declare as follows:

1. I am the director of Oklahoma City Community College/Capitol Hill Community Technology Center.
2. Oklahoma City Community College/Capitol Hill Community Technology Center is a community service organization located in Oklahoma City.
3. Oklahoma City Community College/Capitol Hill Community Technology Center is a member of CTCNet.
4. Oklahoma City Community College/Capitol Hill Community Technology Center as a member of CTCNet is dedicated to providing access and technology training for the economically disadvantaged members of its community.
5. Such technologies include Internet and other broadband services increasingly available to the general population.
6. Oklahoma City Community College/Capitol Hill Community Technology Center has been anxiously awaiting the availability of wireless Broadband services soon to be available over the 2.5 GHz Band.
7. Oklahoma City Community College/Capitol Hill Community Technology Center believes that the proposed merger of Nextel Communications Inc. and Sprint Corporation, and the related transfer of control of assets held by Nextel in the 2.5GHz Band will yield a single potential provider instead of two, and thus will foreclose the availability of sufficient spectrum in this band for any other company to provide price competitive wireless broadband services in our area.
8. In the absence of direct competition, Oklahoma City Community College/Capitol Hill Community Technology Center believes that the combined entity will have less pressure to keep wireless broadband prices low. Therefore, the transfer of control will create a company with disproportionate market power and will have a negative affect on the price in the wireless broadband services in our market.
9. For these reasons and those set forth in the attached CTCNet Petition to Deny, Oklahoma City Community College/Capitol Hill Community Technology Center as a consumer of such communications services will be directly and adversely impacted by a grant of the proposed merger and the related transfer of control of Nextel's 2.5GHz Spectrum to Sprint.

Under the penalty of perjury, the foregoing statements are true and correct to the best of my knowledge information and belief.

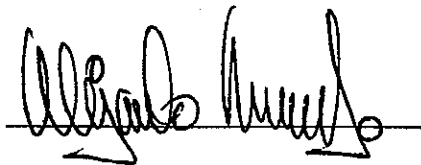
  
\_\_\_\_\_

CTCNet

# Exhibit 4



**CTCNet Petition to Deny- EXHIBIT 4**

<b>BTA rank</b>	<b>BTA#</b>	<b>Major Market</b>	<b>Transmitter Location</b>	<b>Channels</b>	<b>Nextel License</b>	<b>Nextel Lease</b>	<b>Sprint License</b>	<b>Sprint Lease</b>	<b>Merger owned BRS</b>	<b>Merger controlled BRS</b>	<b>All available BRS</b>	<b>Merger controlled BRS &amp; EBS</b>	<b>All available BRS &amp; EBS</b>	<b>% BRS owned</b>	<b>% BRS controlled</b>	<b>% BRS &amp; EBS controlled</b>
1	321	New York, NY	Brooklyn	F1,F2,F3,F4	No	Yes	No	No	0	4	4	4	4			
1	321	New York, NY	Long Island	A1,A2,A3,A4	No	Yes	No	No	0	0	0	0	4			
1	321	New York, NY	Long Island	B1,B2,B3,B4	No	Yes	No	No	0	0	0	0	4			
1	321	New York, NY	Long Island	C1,C2,C3,C4	No	No	No	No	0	0	0	0	4			
1	321	New York, NY	Long Island	D1,D2,D3,D4	No	Yes	No	No	0	0	0	0	4			
1	321	New York, NY	Long Island	E1,E2,E3,E4	No	Yes	No	No	0	4	4	4	4			
1	321	New York, NY	Long Island	G1,G2,G3,G4	No	Yes	No	No	0	0	0	0	4			
1	321	New York, NY	Long Island	H1	Yes	No	No	No	1	1	1	1	1			
1	321	New York, NY	Long Island	H2	Yes	No	No	No	1	1	1	1	1			
1	321	New York, NY	Long Island	H3	Yes	No	No	No	1	1	1	1	1			
1	321	New York, NY	Long Island	M1	Yes	No	No	No	1	1	1	1	1			
1	321	New York, NY	Manhattan	A1,A2,A3,A4	No	No	No	No	0	0	0	0	4			
1	321	New York, NY	Manhattan	B1,B2,B3,B4	No	Yes	No	No	0	0	0	0	4			
1	321	New York, NY	Manhattan	C1	No	Yes	No	No	0	0	0	0	1			
1	321	New York, NY	Manhattan	C2,C3	No	Yes	No	No	0	0	0	0	2			
1	321	New York, NY	Manhattan	C4	No	No	No	No	0	0	0	0	0			
1	321	New York, NY	Manhattan	D1,D2,D3,D4	No	Yes	No	No	0	0	0	0	4			
1	321	New York, NY	Manhattan	E1,E2,E3,E4	No	Yes	No	No	0	4	4	4	4			
1	321	New York, NY	Manhattan	F1,F2,F3,F4	No	No	No	No	0	0	0	0	4			
1	321	New York, NY	Manhattan	G1,G2,G3,G4	No	No	No	No	0	0	0	0	0			
1	321	New York, NY	Manhattan	H1	No	No	No	No	0	0	0	0	1			
1	321	New York, NY	Manhattan	H2	Yes	No	No	No	1	1	1	1	1			
1	321	New York, NY	Manhattan	H3	Yes	No	No	No	1	1	1	1	1			
1	321	New York, NY	Manhattan	M1	Yes	No	No	No	1	1	1	1	1			
1	321	New York, NY	Manhattan	M2	No	Yes	No	No	0	1	1	1	1			
1	321	New York, NY	Montclair	G1,G2,G3,G4	No	Yes	No	No	0	0	0	0	4			
1	321	New York, NY	Queens	B1,B2,B3,B4	No	Yes	No	No	0	0	0	0	4			
1	321	New York, NY	Queens	B2	No	Yes	No	No	0	0	0	0	1			
1	321	New York, NY	Queens	F1,F2,F3,F4	No	Yes	No	No	0	4	4	4	4			
1	321	New York, NY	Richmond	E1,E2,E3,E4	No	No	No	No	0	0	0	0	4			
<b>BTA321</b>	<b>New York, NY</b>								<b>7</b>	<b>24</b>	<b>33</b>	<b>60</b>	<b>82</b>	<b>21%</b>	<b>73%</b>	<b>73%</b>

CTCNet Petition to Deny- EXHIBIT 4

BTA rank	BTA#	Major Market	Transmitter Location	Channels	Nextel License	Nextel Lease	Sprint License	Sprint Lease	Merger owned BRS	Merger controlled BRS	All available BRS	Merger controlled BRS & EBS	All available BRS & EBS	% BRS owned	% BRS controlled	% BRS & EBS controlled
2	262	Los Angeles, CA	Anaheim	H3	Yes	No	No	No	1	1	1	1	1			
2	262	Los Angeles, CA	Anaheim	M2	No	No	No	No	0	0	1	0	1			
2	262	Los Angeles, CA	BTA262 Los Angeles, CA	M1	Yes	No	No	No	1	1	1	1	1			
2	262	Los Angeles, CA	Chatsworth	D1,D2,D3,D4	No	No	No	No	0	0	0	0	4			
2	262	Los Angeles, CA	Los Angeles	H1	No	No	No	No	0	0	1	0	1			
2	262	Los Angeles, CA	Los Angeles	M2	No	No	No	No	0	0	1	0	1			
2	262	Los Angeles, CA	Modjeska Peak	A1,A2,A3,A4	No	Yes	No	No	0	0	0	4	4			
2	262	Los Angeles, CA	Modjeska Peak	B1,B2,B3,B4	No	Yes	No	No	0	0	0	4	4			
2	262	Los Angeles, CA	Modjeska Peak	C1,C2,C3,C4	No	Yes	No	No	0	0	0	4	4			
2	262	Los Angeles, CA	Modjeska Peak	D1, D2, D3, D4	No	No	No	No	0	0	0	0	4			
2	262	Los Angeles, CA	Modjeska Peak	E1,E2,E3,E4	No	Yes	No	No	0	4	4	4	4			
2	262	Los Angeles, CA	Modjeska Peak	F1,F2,F3,F4	No	Yes	No	No	0	4	4	4	4			
2	262	Los Angeles, CA	Modjeska Peak	G1,G2,G3,G4	No	No	No	No	0	0	0	0	4			
2	262	Los Angeles, CA	Modjeska Peak	H1	No	Yes	No	No	0	1	1	1	1			
2	262	Los Angeles, CA	Mount Wilson	A1,A4	No	Yes	No	No	0	0	0	2	2			
2	262	Los Angeles, CA	Mount Wilson	A2,A3	No	Yes	No	No	0	0	0	2	2			
2	262	Los Angeles, CA	Mount Wilson	B1,B2,B3,B4	No	Yes	No	No	0	0	0	4	4			
2	262	Los Angeles, CA	Mount Wilson	C1,C2,C3	No	Yes	No	No	0	0	0	3	3			
2	262	Los Angeles, CA	Mount Wilson	C4	No	Yes	No	No	0	0	0	1	1			
2	262	Los Angeles, CA	Mount Wilson	D1,D2	No	Yes	No	No	0	0	0	2	2			
2	262	Los Angeles, CA	Mount Wilson	D3,D4	No	Yes	No	No	0	0	0	2	2			
2	262	Los Angeles, CA	Mount Wilson	E1,E2,E3,E4	No	Yes	No	No	0	4	4	4	4			
2	262	Los Angeles, CA	Mount Wilson	F1,F2,F3,F4	No	Yes	No	No	0	4	4	4	4			
2	262	Los Angeles, CA	Mount Wilson	G1,G2,G3,G4	No	Yes	No	No	0	0	0	4	4			
2	262	Los Angeles, CA	Mount Wilson	H1	Yes	No	No	No	1	1	1	1	1			
2	262	Los Angeles, CA	Mount Wilson	H2	Yes	No	No	No	1	1	1	1	1			
2	262	Los Angeles, CA	Northridge	A1,A2,A3,A4	No	No	No	No	0	0	0	0	4			
2	262	Los Angeles, CA	Palmdale	C1, C2, C3, C4	No	No	No	No	0	0	0	0	4			
2	262	Los Angeles, CA	Ridgecrest	A1,A2,A3,A4	No	No	No	No	0	0	0	0	4			
2	262	Los Angeles, CA	Ridgecrest	D1,D2,D3,D4	No	No	No	No	0	0	0	0	4			
2	262	Los Angeles, CA	Riverside	A1,A2,A3,A4	No	Yes	No	No	0	0	0	4	4			
2	262	Los Angeles, CA	Riverside	B1	No	Yes	No	No	0	0	0	1	1			
2	262	Los Angeles, CA	Riverside	B2,B3,B4,G2	No	Yes	No	No	0	0	0	4	4			
2	262	Los Angeles, CA	Riverside	C1,C2,C3,C4	No	No	No	No	0	0	0	0	4			
2	262	Los Angeles, CA	Riverside	D1,D2,D3,D4	No	No	No	No	0	0	0	0	4			
2	262	Los Angeles, CA	Riverside	E1,E2,E3,E4	Yes	No	No	No	4	4	4	4	4			
2	262	Los Angeles, CA	Riverside	F1,F2,F3,F4	No	Yes	No	No	0	4	4	4	4			
2	262	Los Angeles, CA	Riverside	G1,G3,G4	No	Yes	No	No	0	0	0	3	3			
2	262	Los Angeles, CA	Riverside	H1	Yes	No	No	No	1	1	1	1	1			
2	262	Los Angeles, CA	Riverside	H2	Yes	No	No	No	1	1	1	1	1			
2	262	Los Angeles, CA	Riverside	H3	Yes	No	No	No	1	1	1	1	1			
2	262	Los Angeles, CA	Riverside	M1	Yes	No	No	No	1	1	1	1	1			
2	262	Los Angeles, CA	Santa Paula	A1, A2, A3, A4	No	Yes	No	No	0	0	0	4	4			
2	262	Los Angeles, CA	Santa Paula	C1, C2, C3, C4	No	No	No	No	0	0	0	0	4			
2	262	Los Angeles, CA	Santa Paula	E1,E2,G1,G2,G3	No	No	No	Yes	0	2	2	6	6			
<b>BTA262 Los Angeles, CA</b>									<b>12</b>	<b>35</b>	<b>38</b>	<b>87</b>	<b>130</b>	<b>32%</b>	<b>92%</b>	<b>67%</b>

**CTCNet Petition to Deny- EXHIBIT 4**

Page 3 of 50

<b>BTA rank</b>	<b>BTA#</b>	<b>Major Market</b>	<b>Transmitter Location</b>	<b>Channels</b>	<b>Nextel License</b>	<b>Nextel Lease</b>	<b>Sprint License</b>	<b>Sprint Lease</b>	<b>Merger owned BRS</b>	<b>Merger controlled BRS</b>	<b>All available BRS</b>	<b>Merger controlled BRS &amp; EBS</b>	<b>All available BRS &amp; EBS</b>	<b>% BRS owned</b>	<b>% BRS controlled</b>	<b>% BRS &amp; EBS controlled</b>
3	78	Chicago, IL	Chicago	A1,A2,A3,A4	No	No	No	Yes	0	0	0	4	4			
3	78	Chicago, IL	Chicago	B1,B2	No	No	No	Yes	0	0	0	2	2			
3	78	Chicago, IL	Chicago	B3,B4	No	No	No	Yes	0	0	0	2	2			
3	78	Chicago, IL	Chicago	C1,C2,C3,C4	No	No	No	Yes	0	0	0	4	4			
3	78	Chicago, IL	Chicago	D1,D3	No	No	No	Yes	0	0	0	2	2			
3	78	Chicago, IL	Chicago	D2,D4	No	No	No	Yes	0	0	0	2	2			
3	78	Chicago, IL	Chicago	E1,E2,E3,E4	No	No	No	Yes	0	4	4	4	4			
3	78	Chicago, IL	Chicago	F1,F2,F3,F4	No	No	Yes	No	4	4	4	4	4			
3	78	Chicago, IL	Chicago	G1,G2,G3,G4	No	No	No	Yes	0	0	0	4	4			
3	78	Chicago, IL	Chicago	H1	No	No	Yes	No	1	1	1	1	1			
3	78	Chicago, IL	Chicago	H2	No	No	No	Yes	0	1	1	1	1			
3	78	Chicago, IL	Chicago	H3	No	No	Yes	No	1	1	1	1	1			
3	78	Chicago, IL	Chicago	M1	No	No	No	Yes	0	1	1	1	1			
3	78	Chicago, IL	Chicago	M2	No	No	No	Yes	0	1	1	1	1			
<b>BTA78 Chicago, IL</b>									<b>6</b>	<b>13</b>	<b>13</b>	<b>33</b>	<b>33</b>	<b>46%</b>	<b>100%</b>	<b>100%</b>

**CTCNet Petition to Deny- EXHIBIT 4**

<b>BTA rank</b>	<b>BTA#</b>	<b>Major Market</b>	<b>Transmitter Location</b>	<b>Channels</b>	<b>Nextel License</b>	<b>Nextel Lease</b>	<b>Sprint License</b>	<b>Sprint Lease</b>	<b>Merger owned BRS</b>	<b>Merger controlled BRS</b>	<b>All available BRS</b>	<b>Merger controlled BRS &amp; EBS</b>	<b>All available BRS &amp; EBS</b>	<b>% BRS owned</b>	<b>% BRS controlled</b>	<b>% BRS &amp; EBS controlled</b>
4	404	San Francisco, CA	Los Altos	D1,D2,D3,D4	No	No	No	Yes	0	0	0	4	4			
4	404	San Francisco, CA	Los Altos	E1,E2,E3,E4	No	No	No	No	0	0	4	0	4			
4	404	San Francisco, CA	Los Altos	H3	No	No	No	No	0	0	1	0	1			
4	404	San Francisco, CA	Mount San Bruno	A1,A2	No	No	No	Yes	0	0	0	2	2			
4	404	San Francisco, CA	Mount San Bruno	A3,A4	No	Yes	No	No	0	0	0	2	2			
4	404	San Francisco, CA	Mount San Bruno	B1,B2,B3,B4	No	No	No	Yes	0	0	0	4	4			
4	404	San Francisco, CA	Mount San Bruno	C1,C2,C3,C4	No	No	No	Yes	0	0	0	4	4			
4	404	San Francisco, CA	Mount San Bruno	D1,D2,D3	No	No	No	Yes	0	0	0	3	3			
4	404	San Francisco, CA	Mount San Bruno	E1,E2,E3,E4	No	No	Yes	No	4	4	4	4	4			
4	404	San Francisco, CA	Mount San Bruno	F1,F2,F3,F4	No	No	Yes	No	4	4	4	4	4			
4	404	San Francisco, CA	Mount San Bruno	F2	No	No	No	No	0	0	1	0	1			
4	404	San Francisco, CA	Mount San Bruno	F4	No	No	No	No	0	0	1	0	1			
4	404	San Francisco, CA	Mount San Bruno	G1,G2,G3,G4	No	No	No	Yes	0	0	0	4	4			
4	404	San Francisco, CA	Mount San Bruno	H1	No	No	No	Yes	0	1	1	1	1			
4	404	San Francisco, CA	Mount San Bruno	H2	Yes	No	No	No	1	1	1	1	1			
4	404	San Francisco, CA	Mount San Bruno	H3	No	No	Yes	No	1	1	1	1	1			
4	404	San Francisco, CA	Mount San Bruno	M1	No	No	Yes	No	1	1	1	1	1			
4	404	San Francisco, CA	Mount San Bruno	M2	No	No	No	Yes	0	1	1	1	1			
4	404	San Jose, CA	San Jose	A1,A2,A3,A4	No	No	No	Yes	0	0	0	4	4			
4	404	San Jose, CA	San Jose	B1,B2,B3,B4	No	No	No	Yes	0	0	0	4	4			
4	404	San Jose, CA	San Jose	C1,C2,C3,C4	No	No	No	Yes	0	0	0	4	4			
4	404	San Jose, CA	San Jose	D1,D2,D3,D4	No	No	No	Yes	0	0	0	4	4			
4	404	San Jose, CA	San Jose	F1,F2,F3,F4	No	No	Yes	No	4	4	4	4	4			
4	404	San Jose, CA	San Jose	G1,G2,G3,G4	No	No	No	Yes	0	0	0	4	4			
4	404	San Jose, CA	San Jose	H1	No	No	Yes	No	1	1	1	1	1			
4	404	San Jose, CA	San Jose	H2	No	No	Yes	No	1	1	1	1	1			
4	404	San Jose, CA	San Jose	M1	No	No	Yes	No	1	1	1	1	1			
4	404	San Jose, CA	San Jose	M2	No	No	Yes	No	1	1	1	1	1			
<b>BTA404 San Jose, CA</b>									<b>19</b>	<b>21</b>	<b>28</b>	<b>64</b>	<b>71</b>	<b>68%</b>	<b>75%</b>	<b>90%</b>

**CTCNet Petition to Deny- EXHIBIT 4**

<b>BTA rank</b>	<b>BTA#</b>	<b>Major Market</b>	<b>Transmitter Location</b>	<b>Channels</b>	<b>Nextel License</b>	<b>Nextel Lease</b>	<b>Sprint License</b>	<b>Sprint Lease</b>	<b>Merger owned BRS</b>	<b>Merger controlled BRS</b>	<b>All available BRS</b>	<b>Merger controlled BRS &amp; EBS</b>	<b>All available BRS &amp; EBS</b>	<b>% BRS owned</b>	<b>% BRS controlled</b>	<b>% BRS &amp; EBS controlled</b>
5	346	Philadelphia, PA	BTA346 Philadelphia, PA	M2,H3	Yes	No	No	No	2	2	2	2	2			
5	346	Trenton, NJ	Pemberton	A1,A2	No	No	No	No	0	0	0	0	0	2		
5	346	Trenton, NJ	Pemberton	A1,A2,A3,A4	No	No	No	No	0	0	0	0	0	4		
5	346	Trenton, NJ	Pemberton	A3,A4	No	No	No	No	0	0	0	0	0	2		
5	346	Philadelphia, PA	Philadelphia	A1,A2	No	Yes	No	No	0	0	0	0	2	2		
5	346	Philadelphia, PA	Philadelphia	A3,A4	No	Yes	No	No	0	0	0	0	2	2		
5	346	Philadelphia, PA	Philadelphia	B1,B2	No	Yes	No	No	0	0	0	0	2	2		
5	346	Philadelphia, PA	Philadelphia	B3,B4	No	Yes	No	No	0	0	0	0	2	2		
5	346	Philadelphia, PA	Philadelphia	C1,C2	No	Yes	No	No	0	0	0	0	2	2		
5	346	Philadelphia, PA	Philadelphia	C3, C4	No	No	No	No	0	0	0	0	0	2		
5	346	Philadelphia, PA	Philadelphia	D1,D2,D3,D4	No	No	No	No	0	0	0	0	0	4		
5	346	Philadelphia, PA	Philadelphia	E1,E2,E3,E4	Yes	No	No	No	4	4	4	4	4	4		
5	346	Philadelphia, PA	Philadelphia	F1,F2,F3,F4	Yes	No	No	No	4	4	4	4	4	4		
5	346	Philadelphia, PA	Philadelphia	G1,G2,G3,G4	No	Yes	No	No	0	0	0	0	4	4		
5	346	Philadelphia, PA	Philadelphia	H1	Yes	No	No	No	1	1	1	1	1	1		
5	346	Philadelphia, PA	Philadelphia	H2	Yes	No	No	No	1	1	1	1	1	1		
5	346	Philadelphia, PA	Philadelphia	M1	Yes	No	No	No	1	1	1	1	1	1		
5	346	Trenton, NJ	Piscataway	D2,D4	No	Yes	No	No	0	0	0	0	2	2		
5	346	Trenton, NJ	Trenton	C2,C3,C4	No	Yes	No	No	0	0	0	0	3	3		
5	346	Trenton, NJ	W Windsor Twp	B1,B2,B3,B4	No	No	No	No	0	0	0	0	0	4		
5	346	Trenton, NJ	Warren Twp	G1,G2,G3,G4	No	Yes	No	No	0	0	0	0	4	4		
5	346	Wilmington, DE	Wilmington	B1,B2,B3,B4	No	Yes	No	No	0	0	0	0	4	4		
<b>BTA346 Wilmington, DE</b>									<b>13</b>	<b>13</b>	<b>13</b>	<b>40</b>	<b>58</b>	<b>100%</b>	<b>100%</b>	<b>69%</b>

**CTCNet Petition to Deny- EXHIBIT 4**

Page 6 of 50

<u>BTA rank</u>	<u>BTA#</u>	<u>Major Market</u>	<u>Transmitter Location</u>	<u>Channels</u>	<u>Nextel License</u>	<u>Nextel Lease</u>	<u>Sprint License</u>	<u>Sprint Lease</u>	<u>Merger owned BRS</u>	<u>Merger controlled BRS</u>	<u>All available BRS</u>	<u>Merger controlled BRS &amp; EBS</u>	<u>All available BRS &amp; EBS</u>	<u>% BRS owned</u>	<u>% BRS controlled</u>	<u>% BRS &amp; EBS controlled</u>
6	101	Fort Worth, TX	Carrollton	C3,C4	No	No	No	No	0	0	0	0	2			
6	101	Dallas, TX	Dallas	A1,A2	No	Yes	No	No	0	0	0	0	2			
6	101	Dallas, TX	Dallas	A3,A4	No	Yes	No	No	0	0	0	0	2			
6	101	Dallas, TX	Dallas	B1,B2,B3,B4	No	Yes	No	No	0	0	0	0	4			
6	101	Dallas, TX	Dallas	C1,C2,C3,C4	No	Yes	No	No	0	0	0	0	4			
6	101	Dallas, TX	Dallas	D1,D2,D3	No	Yes	No	No	0	0	0	0	3			
6	101	Dallas, TX	Dallas	D4	No	Yes	No	No	0	0	0	0	1			
6	101	Dallas, TX	Dallas	E1,E2,E3,E4	Yes	No	No	No	4	4	4	4	4			
6	101	Dallas, TX	Dallas	F1,F2,F3,F4	Yes	No	No	No	4	4	4	4	4			
6	101	Dallas, TX	Dallas	G1,G2,G3	No	Yes	No	No	0	0	0	0	3			
6	101	Dallas, TX	Dallas	G4	No	Yes	No	No	0	0	0	0	1			
6	101	Dallas, TX	Dallas	H1	Yes	No	No	No	1	1	1	1	1			
6	101	Dallas, TX	Dallas	H2	Yes	No	No	No	1	1	1	1	1			
6	101	Dallas, TX	Dallas	H3	Yes	No	No	No	1	1	1	1	1			
6	101	Dallas, TX	Dallas	M1	Yes	No	No	No	1	1	1	1	1			
6	101	Dallas, TX	Dallas	M2	Yes	No	No	No	1	1	1	1	1			
6	101	Dallas, TX	Ennis	C1,C2,C3,C4	No	No	No	No	0	0	0	0	4			
6	101	Fort Worth, TX	Fort Worth	A1,A2,A3,A4	No	Yes	No	No	0	0	0	0	4			
6	101	Fort Worth, TX	Fort Worth	B1,B2,B3,B4	No	Yes	No	No	0	0	0	0	4			
6	101	Fort Worth, TX	Fort Worth	C1,C2,C3,C4	No	Yes	No	No	0	0	0	0	4			
6	101	Fort Worth, TX	Fort Worth	D1,D2,D3,D4	No	Yes	No	No	0	0	0	0	4			
6	101	Fort Worth, TX	Fort Worth	E1,E2,E3,E4	No	Yes	No	No	0	4	4	4	4			
6	101	Fort Worth, TX	Fort Worth	G1,G2,G3,G4	No	Yes	No	No	0	0	0	0	4			
6	101	Fort Worth, TX	Fort Worth	H2	Yes	No	No	No	1	1	1	1	1			
6	101	Fort Worth, TX	Fort Worth	H3	Yes	No	No	No	1	1	1	1	1			
6	101	Fort Worth, TX	Fort Worth	M1	Yes	No	No	No	1	1	1	1	1			
6	101	Fort Worth, TX	Fort Worth	M2	Yes	No	No	No	1	1	1	1	1			
6	101	Dallas, TX	Mesquite	D1,D2,D3,D4	No	No	No	No	0	0	0	0	4			
6	101	Dallas, TX	Richardson	F1,F2,F3,F4	No	Yes	No	No	0	4	4	4	4			
<b>BTA101</b>	<b>Dallas, TX</b>								<b>17</b>	<b>25</b>	<b>25</b>	<b>65</b>	<b>75</b>	<b>68%</b>	<b>100%</b>	<b>87%</b>

**CTCNet Petition to Deny- EXHIBIT 4**

<b>BTA rank</b>	<b>BTA#</b>	<b>Major Market</b>	<b>Transmitter Location</b>	<b>Channels</b>	<b>Nextel License</b>	<b>Nextel Lease</b>	<b>Sprint License</b>	<b>Sprint Lease</b>	<b>Merger owned BRS</b>	<b>Merger controlled BRS</b>	<b>All available BRS</b>	<b>Merger controlled BRS &amp; EBS</b>	<b>All available BRS &amp; EBS</b>	<b>% BRS owned</b>	<b>% BRS controlled</b>	<b>% BRS &amp; EBS controlled</b>
7	196	Houston, TX	Houston	A1,A2,A3,A4	No	No	No	Yes	0	0	0	4	4			
7	196	Houston, TX	Houston	B1,B2,B3,B4	No	No	No	Yes	0	0	0	4	4			
7	196	Houston, TX	Houston	C1,C2,C3,C4	No	No	No	Yes	0	0	0	4	4			
7	196	Houston, TX	Houston	D1,D2,D3,D4	No	No	No	Yes	0	0	0	4	4			
7	196	Houston, TX	Houston	E1,E2,E3,E4	No	No	No	Yes	0	4	4	4	4			
7	196	Houston, TX	Houston	F1,F2,F3,F4	No	No	No	Yes	0	4	4	4	4			
7	196	Houston, TX	Houston	G1,G2,G3,G4	No	No	No	Yes	0	0	0	4	4			
7	196	Houston, TX	Houston	H1	No	No	Yes	No	1	1	1	1	1			
7	196	Houston, TX	Houston	H2	No	No	Yes	No	1	1	1	1	1			
7	196	Houston, TX	Houston	H3	No	No	Yes	No	1	1	1	1	1			
7	196	Houston, TX	Houston	M1	No	No	Yes	No	1	1	1	1	1			
7	196	Houston, TX	Houston	M2	No	No	No	Yes	0	1	1	1	1			
<b>BTA196 Houston, TX</b>									<b>4</b>	<b>13</b>	<b>13</b>	<b>33</b>	<b>33</b>	<b>31%</b>	<b>100%</b>	<b>100%</b>

**CTCNet Petition to Deny- EXHIBIT 4**

<b>BTA rank</b>	<b>BTA#</b>	<b>Major Market</b>	<b>Transmitter Location</b>	<b>Channels</b>	<b>Nextel License</b>	<b>Nextel Lease</b>	<b>Sprint License</b>	<b>Sprint Lease</b>	<b>Merger owned BRS</b>	<b>Merger controlled BRS</b>	<b>All available BRS</b>	<b>Merger controlled BRS &amp; EBS</b>	<b>All available BRS &amp; EBS</b>	<b>% BRS owned</b>	<b>% BRS controlled</b>	<b>% BRS &amp; EBS controlled</b>
8	112	Detroit, MI	Detroit	A1,A2,A3,A4	No	No	No	Yes	0	0	0	4	4			
8	112	Detroit, MI	Detroit	B1,B2,D1,G1	No	No	No	Yes	0	0	0	4	4			
8	112	Detroit, MI	Detroit	B3,B4	No	No	No	Yes	0	0	0	2	2			
8	112	Detroit, MI	Detroit	C1,C4	No	No	No	Yes	0	0	0	2	2			
8	112	Detroit, MI	Detroit	C2,C3	No	No	No	Yes	0	0	0	2	2			
8	112	Detroit, MI	Detroit	D2,D3,D4,G2	No	No	No	Yes	0	0	0	4	4			
8	112	Detroit, MI	Detroit	E1,E2,E3,E4	No	No	No	Yes	0	4	4	4	4			
8	112	Detroit, MI	Detroit	F1,F2,F3,F4	No	No	Yes	No	4	4	4	4	4			
8	112	Detroit, MI	Detroit	G3,G4	No	No	No	Yes	0	0	0	2	2			
8	112	Detroit, MI	Detroit	H1	No	No	Yes	No	1	1	1	1	1			
8	112	Detroit, MI	Detroit	H2	No	No	Yes	No	1	1	1	1	1			
8	112	Detroit, MI	Detroit	H3	No	No	Yes	No	1	1	1	1	1			
8	112	Detroit, MI	Detroit	M1	No	No	Yes	No	1	1	1	1	1			
8	112	Detroit, MI	Detroit	M2	No	No	No	No	0	0	1	0	1			
<b>BTA112 Detroit, MI</b>									<b>8</b>	<b>12</b>	<b>13</b>	<b>32</b>	<b>33</b>	<b>62%</b>	<b>92%</b>	<b>97%</b>



**CTCNet Petition to Deny- EXHIBIT 4**

<b>BTA rank</b>	<b>BTA#</b>	<b>Major Market</b>	<b>Transmitter Location</b>	<b>Channels</b>	<b>Nextel License</b>	<b>Nextel Lease</b>	<b>Sprint License</b>	<b>Sprint Lease</b>	<b>Merger owned BRS</b>	<b>Merger controlled BRS</b>	<b>All available BRS</b>	<b>Merger controlled BRS &amp; EBS</b>	<b>All available BRS &amp; EBS</b>	<b>% BRS owned</b>	<b>% BRS controlled</b>	<b>% BRS &amp; EBS controlled</b>
9	461	Washington, DC	Rosslyn	C1,C2,C3,C4	No	Yes	No	No	0	0	0	4	4			
9	461	Washington, DC	Washington	A1,A2,A3,A4	No	Yes	No	No	0	0	0	4	4			
9	461	Washington, DC	Washington	B1,B2,B3,B4	No	Yes	No	No	0	0	0	4	4			
9	461	Washington, DC	Washington	C1,C2,C3,C4	No	No	No	No	0	0	0	0	0			
9	461	Washington, DC	Washington	C4	No	No	No	No	0	0	0	0	0			1
9	461	Washington, DC	Washington	D1,D2,D3,D4	No	Yes	No	No	0	0	0	4	4			
9	461	Washington, DC	Washington	E1,E2,E3,E4	No	No	No	No	0	0	4	0	0			4
9	461	Washington, DC	Washington	F1,F2,F3,F4	No	No	No	No	0	0	4	0	0			4
9	461	Washington, DC	Washington	F1,F2,F3,F4	No	Yes	No	No	0	4	4	4	4			4
9	461	Washington, DC	Washington	G1,G2,G3,G4	No	Yes	No	No	0	0	Yes	0	4			4
9	461	Washington, DC	Washington	H1	Yes	No	No	No	1	1	1	1	1			1
9	461	Washington, DC	Washington	H2	No	Yes	No	No	0	1	1	1	1			1
9	461	Washington, DC	Washington	H3	Yes	No	No	No	1	1	1	1	1			1
9	461	Washington, DC	Washington	M1	Yes	No	No	No	1	1	1	1	1			1
9	461	Washington, DC	Washington	M2	No	Yes	No	No	0	1	1	1	1			1
9	461	Washington, DC	Wewahitchka	A1,A2,A3,A4	No	Yes	No	No	0	0	0	4	4			
<b>BTA461</b>	<b>Washington, DC</b>								<b>3</b>	<b>9</b>	<b>17</b>	<b>33</b>	<b>46</b>	<b>18%</b>	<b>53%</b>	<b>72%</b>

**CTCNet Petition to Deny- EXHIBIT 4**

<b>BTA rank</b>	<b>BTA#</b>	<b>Major Market</b>	<b>Transmitter Location</b>	<b>Channels</b>	<b>Nextel License</b>	<b>Nextel Lease</b>	<b>Sprint License</b>	<b>Sprint Lease</b>	<b>Merger owned BRS</b>	<b>Merger controlled BRS</b>	<b>All available BRS</b>	<b>Merger controlled BRS &amp; EBS</b>	<b>All available BRS &amp; EBS</b>	<b>% BRS owned</b>	<b>% BRS controlled</b>	<b>% BRS &amp; EBS controlled</b>
10	24	Atlanta, GA	Atlanta	A1,A2,A3,A4	No	No	No	No	0	0	0	0	4			
10	24	Atlanta, GA	Atlanta	B1,B2,B3,B4	No	No	No	No	0	0	0	0	4			
10	24	Atlanta, GA	Atlanta	C1,C2,C3,C4	No	No	No	No	0	0	0	0	4			
10	24	Atlanta, GA	Atlanta	D1,D2,D3,D4	No	No	No	No	0	0	0	0	4			
10	24	Atlanta, GA	Atlanta	E1,E2,E3,E4	No	No	No	No	0	0	4	0	4			
10	24	Atlanta, GA	Atlanta	E2	No	No	No	No	0	0	1	0	1			
10	24	Atlanta, GA	Atlanta	F1,F2,F3,F4	No	No	No	No	0	0	4	0	4			
10	24	Atlanta, GA	Atlanta	G1,G2,G3,G4	No	No	No	No	0	0	0	0	4			
10	24	Atlanta, GA	Atlanta	H1	No	No	No	No	0	0	1	0	1			
10	24	Atlanta, GA	Atlanta	H2	No	No	No	No	0	0	1	0	1			
10	24	Atlanta, GA	Atlanta	H3	No	No	No	No	0	0	1	0	1			
10	24	Atlanta, GA	Atlanta	M1	No	No	No	No	0	0	1	0	1			
10	24	Atlanta, GA	Atlanta	M2	No	No	No	No	0	0	1	0	1			
<b>BTA24 Atlanta, GA</b>									<b>0</b>	<b>0</b>	<b>14</b>	<b>0</b>	<b>34</b>	<b>0%</b>	<b>0%</b>	<b>0%</b>

**CTCNet Petition to Deny- EXHIBIT 4**

<b>BTA rank</b>	<b>BTA#</b>	<b>Major Market</b>	<b>Transmitter Location</b>	<b>Channels</b>	<b>Nextel License</b>	<b>Nextel Lease</b>	<b>Sprint License</b>	<b>Sprint Lease</b>	<b>Merger owned BRS</b>	<b>Merger controlled BRS</b>	<b>All available BRS</b>	<b>Merger controlled BRS &amp; EBS</b>	<b>All available BRS &amp; EBS</b>	<b>% BRS owned</b>	<b>% BRS controlled</b>	<b>% BRS &amp; EBS controlled</b>
11	51	Boston, MA	Boston	A1,A2	No	Yes	No	No	0	0	0	2	2			
11	51	Boston, MA	Boston	B1,B2,B3,B4	No	Yes	No	No	0	0	0	4	4			
11	51	Boston, MA	Boston	C1	No	Yes	No	No	0	0	0	1	1			
11	51	Boston, MA	Boston	C2,C3,C4	No	Yes	No	No	0	0	0	3	3			
11	51	Boston, MA	Boston	D1,D2,D3,D4	No	Yes	No	No	0	0	0	4	4			
11	51	Boston, MA	Boston	E1,E2,E3,E4	Yes	No	No	No	4	4	4	4	4			
11	51	Boston, MA	Boston	F1,F2,F3,F4	Yes	No	No	No	4	4	4	4	4			
11	51	Boston, MA	Boston	G1,G2,G3,G4	No	Yes	No	No	0	0	0	4	4			
11	51	Boston, MA	Boston	H1	Yes	No	No	No	1	1	1	1	1			
11	51	Boston, MA	Boston	H2	Yes	No	No	No	1	1	1	1	1			
11	51	Boston, MA	Boston	H3	No	Yes	No	No	0	1	1	1	1			
11	51	Boston, MA	Boston	M1	Yes	No	No	No	1	1	1	1	1			
11	51	Boston, MA	Boston	M2A	Yes	No	No	No	1	1	1	1	1			
<b>BTA51</b>		<b>Boston, MA</b>							<b>12</b>	<b>13</b>	<b>13</b>	<b>31</b>	<b>31</b>	<b>92%</b>	<b>100%</b>	<b>100%</b>

CTCNet Petition to Deny- EXHIBIT 4

BTA rank	BTA#	Major Market	Transmitter Location	Channels	Nextel License	Nextel Lease	Sprint License	Sprint Lease	Merger owned BRS	Merger controlled BRS	All available BRS	Merger controlled BRS & EBS	All available BRS & EBS	% BRS owned	% BRS controlled	% BRS & EBS controlled
12	293	Fort Lauderdale, FL	Fort Lauderdale	B1,B2,B3,B4	No	No	No	No	0	0	0	0	4			
12	293	Fort Lauderdale, FL	Fort Lauderdale	C1,C2,C3,C4	No	No	No	Yes	0	0	0	4	4			
12	293	Fort Lauderdale, FL	Fort Lauderdale	G1,G2,G3,G4	No	No	No	No	0	0	0	0	4			
12	293	Miami, FL	Miami	E1,E2,E3,E4	No	No	No	No	0	0	4	0	4			
12	293	Miami, FL	Miami	F1,F2,F3,F4	No	No	No	No	0	0	4	0	4			
12	293	Miami, FL	Miami	F1,F2,F3,F4	No	No	No	No	0	0	4	0	4			
12	293	Miami, FL	Miami	H1	No	No	No	No	0	0	1	0	1			
12	293	Miami, FL	Miami	H2	No	No	No	No	0	0	1	0	1			
12	293	Miami, FL	Miami	H3	No	No	No	No	0	0	1	0	1			
12	293	Miami, FL	Miami	M1	No	No	No	No	0	0	1	0	1			
12	293	Miami, FL	Miami-Dade	A1,A2,A3,A4	No	No	No	No	0	0	0	0	4			
12	293	Miami, FL	Miami-Dade	B1,B2,B3,B4	No	No	No	No	0	0	0	0	4			
12	293	Miami, FL	Miami-Dade	C1,C2,C3,C4	No	No	No	No	0	0	0	0	4			
12	293	Miami, FL	Miami-Dade	D1,D2,D3,D4	No	No	No	No	0	0	0	0	4			
12	293	Miami, FL	Miami-Dade	F1,F2,F3,F4	No	No	No	No	0	0	4	0	4			
<b>BTA293 Miami, FL</b>									<b>0</b>	<b>0</b>	<b>20</b>	<b>4</b>	<b>48</b>	<b>0%</b>	<b>0%</b>	<b>8%</b>

**CTCNet Petition to Deny- EXHIBIT 4**

<b>BTA rank</b>	<b>BTA#</b>	<b>Major Market</b>	<b>Transmitter Location</b>	<b>Channels</b>	<b>Nextel License</b>	<b>Nextel Lease</b>	<b>Sprint License</b>	<b>Sprint Lease</b>	<b>Merger owned BRS</b>	<b>Merger controlled BRS</b>	<b>All available BRS</b>	<b>Merger controlled BRS &amp; EBS</b>	<b>All available BRS &amp; EBS</b>	<b>% BRS owned</b>	<b>% BRS controlled</b>	<b>% BRS &amp; EBS controlled</b>
13	347	Phoenix, AZ	Phoenix	A1,A2,A3,A4	No	No	No	Yes	0	0	0	4	4			
13	347	Phoenix, AZ	Phoenix	B1,B2,B3,B4	No	No	No	Yes	0	0	0	4	4			
13	347	Phoenix, AZ	Phoenix	C1,C2,C3,C4	No	No	No	Yes	0	0	0	4	4			
13	347	Phoenix, AZ	Phoenix	D1,D2,D3,D4	No	No	No	Yes	0	0	0	4	4			
13	347	Phoenix, AZ	Phoenix	E1,E2,E3,E4	No	No	Yes	No	4	4	4	4	4			
13	347	Phoenix, AZ	Phoenix	F1,F2,F3,F4	No	No	No	Yes	0	4	4	4	4			
13	347	Phoenix, AZ	Phoenix	G1,G2	No	No	No	Yes	0	0	0	2	2			
13	347	Phoenix, AZ	Phoenix	G3, G4	No	No	No	Yes	0	0	0	2	2			
13	347	Phoenix, AZ	Phoenix	H1	No	No	Yes	No	1	1	1	1	1			
13	347	Phoenix, AZ	Phoenix	H2	No	No	Yes	No	1	1	1	1	1			
13	347	Phoenix, AZ	Phoenix	H3	No	No	Yes	No	1	1	1	1	1			
13	347	Phoenix, AZ	Phoenix	M1	No	No	Yes	No	1	1	1	1	1			
13	347	Phoenix, AZ	Phoenix	M2	No	No	No	Yes	0	1	1	1	1			
13	347	Phoenix, AZ	Shaw Butte	A1,A2,A3,A4	No	No	No	Yes	0	0	0	4	4			
13	347	Phoenix, AZ	Shaw Butte	B1,B2,B3,B4	No	No	No	Yes	0	0	0	4	4			
13	347	Phoenix, AZ	Shaw Butte	G3,G4	No	No	No	Yes	0	0	0	2	2			
<b>BTA347</b>	<b>Phoenix, AZ</b>								<b>8</b>	<b>13</b>	<b>13</b>	<b>43</b>	<b>43</b>	<b>62%</b>	<b>100%</b>	<b>100%</b>

**CTCNet Petition to Deny- EXHIBIT 4**

Page 14 of 50

<u>BTA rank</u>	<u>BTA#</u>	<u>Major Market</u>	<u>Transmitter Location</u>	<u>Channels</u>	<u>Nextel License</u>	<u>Nextel Lease</u>	<u>Sprint License</u>	<u>Sprint Lease</u>	<u>Merger owned BRS</u>	<u>Merger controlled BRS</u>	<u>All available BRS</u>	<u>Merger controlled BRS &amp; EBS</u>	<u>All available BRS &amp; EBS</u>	<u>% BRS owned</u>	<u>% BRS controlled</u>	<u>% BRS &amp; EBS controlled</u>
14	298	Minneapolis, MN	Minneapolis	A1,A2,A3,A4	No	Yes	No	No	0	0	0	4	4			
14	298	Minneapolis, MN	Minneapolis	B1,B2,B3,B4	No	Yes	No	No	0	0	0	4	4			
14	298	Minneapolis, MN	Minneapolis	C1,C2,C3,C4	No	Yes	No	No	0	0	0	4	4			
14	298	Minneapolis, MN	Minneapolis	D1,D2,D3,D4	No	Yes	No	No	0	0	0	4	4			
14	298	Minneapolis, MN	Minneapolis	E1,E2,E3,E4	Yes	No	No	No	4	4	4	4	4			
14	298	Minneapolis, MN	Minneapolis	F1,F2,F3,F4	Yes	No	No	No	4	4	4	4	4			
14	298	Minneapolis, MN	Minneapolis	G1,G2,G3,G4	No	No	No	No	0	0	0	0	0			
14	298	Minneapolis, MN	Minneapolis	G1,G2,G3,G4	No	No	No	No	0	0	0	0	0			
14	298	Minneapolis, MN	Minneapolis	H1	No	Yes	No	No	0	1	1	1	1			
14	298	Minneapolis, MN	Minneapolis	H2	Yes	No	No	No	1	1	1	1	1			
14	298	Minneapolis, MN	Minneapolis	H3	Yes	No	No	No	1	1	1	1	1			
14	298	Minneapolis, MN	Minneapolis	M1	Yes	No	No	No	1	1	1	1	1			
14	298	Minneapolis, MN	Minneapolis	M2	No	Yes	No	No	0	1	1	1	1			
<b>BTA298 Minneapolis, MN</b>									<b>11</b>	<b>13</b>	<b>13</b>	<b>29</b>	<b>37</b>	<b>85%</b>	<b>100%</b>	<b>78%</b>

**CTCNet Petition to Deny- EXHIBIT 4**

Page 15 of 50

<b>BTA rank</b>	<b>BTA#</b>	<b>Major Market</b>	<b>Transmitter Location</b>	<b>Channels</b>	<b>Nextel License</b>	<b>Nextel Lease</b>	<b>Sprint License</b>	<b>Sprint Lease</b>	<b>Merger owned BRS</b>	<b>Merger controlled BRS</b>	<b>All available BRS</b>	<b>Merger controlled BRS &amp; EBS</b>	<b>All available BRS &amp; EBS</b>	<b>% BRS owned</b>	<b>% BRS controlled</b>	<b>% BRS &amp; EBS controlled</b>
15	413	Seattle, WA	Bremerton	E1,E2,E3,E4	No	No	No	No	0	0	4	0	4			
15	413	Seattle, WA	BTA413 Seattle-Tacom	H1,H2	Yes	No	No	No	2	2	2	2	2			
15	413	Seattle, WA	Seattle	A1,A2,A3,A4	No	No	No	Yes	0	0	0	4	4			
15	413	Seattle, WA	Seattle	B1,B2,B3,B4	No	No	No	Yes	0	0	0	4	4			
15	413	Seattle, WA	Seattle	C1,C2,C3,C4	No	No	No	Yes	0	0	0	4	4			
15	413	Seattle, WA	Seattle	D1,D2,D3,D4	No	No	No	No	0	0	0	0	0			
15	413	Seattle, WA	Seattle	E1,E2,E3,E4	No	No	No	Yes	0	4	4	4	4			
15	413	Seattle, WA	Seattle	F1,F2,F3,F4	No	No	No	No	0	0	4	0	4			
15	413	Seattle, WA	Seattle	G1,G2,G3,G4	No	No	No	No	0	0	0	0	0			
15	413	Seattle, WA	Seattle	H3	No	No	No	Yes	0	1	1	1	1			
15	413	Seattle, WA	Seattle	M1	No	No	Yes	No	1	1	1	1	1			
15	413	Seattle, WA	Seattle	M2A	Yes	No	No	No	1	1	1	1	1			
<b>BTA413 Seattle, WA</b>									<b>4</b>	<b>9</b>	<b>17</b>	<b>21</b>	<b>37</b>	<b>24%</b>	<b>53%</b>	<b>57%</b>

**CTCNet Petition to Deny- EXHIBIT 4**

<b>BTA rank</b>	<b>BTA#</b>	<b>Major Market</b>	<b>Transmitter Location</b>	<b>Channels</b>	<b>Nextel License</b>	<b>Nextel Lease</b>	<b>Sprint License</b>	<b>Sprint Lease</b>	<b>Merger owned BRS</b>	<b>Merger controlled BRS</b>	<b>All available BRS</b>	<b>Merger controlled BRS &amp; EBS</b>	<b>All available BRS &amp; EBS</b>	<b>% BRS owned</b>	<b>% BRS controlled</b>	<b>% BRS &amp; EBS controlled</b>
16	84	Cleveland, OH	BTA084 Cleveland-Akron	M2	Yes	No	No	No	1	1	1	1	1			
16	84	Cleveland, OH	Cleveland	G2	No	No	No	No	0	0	0	0	0			
16	84	Cleveland, OH	Copley	B1,B2,B3,B4	No	No	No	No	0	0	0	0	0			
16	84	Cleveland, OH	Copley	C1,C2,C3,C4	No	No	No	No	0	0	0	0	0			
16	84	Cleveland, OH	Copley	D1,D2,D3,D4	No	No	No	No	0	0	0	0	0			
16	84	Cleveland, OH	Copley	G1,G2,G3,G4	No	No	No	No	0	0	0	0	0			
16	84	Cleveland, OH	Parma	A1	No	Yes	No	No	0	0	0	1	1			
16	84	Cleveland, OH	Parma	A2,A3,A4,B1,B2,B3	No	Yes	No	No	0	0	0	11	11			
16	84	Cleveland, OH	Parma	D1,D2,D3,D4	No	Yes	No	No	0	0	0	4	4			
16	84	Cleveland, OH	Parma	E1,E2,E3,E4	Yes	No	No	No	4	4	4	4	4			
16	84	Cleveland, OH	Parma	F1,F2,F3,F4	Yes	No	No	No	4	4	4	4	4			
16	84	Cleveland, OH	Parma	G1,G2,G3,G4	No	Yes	No	No	0	0	0	4	4			
16	84	Cleveland, OH	Parma	H1	Yes	No	No	No	1	1	1	1	1			
16	84	Cleveland, OH	Parma	H2	Yes	No	No	No	1	1	1	1	1			
16	84	Cleveland, OH	Parma	H3	Yes	No	No	No	1	1	1	1	1			
16	84	Cleveland, OH	Parma	M1	Yes	No	No	No	1	1	1	1	1			
<b>BTA84 Cleveland, OH</b>									<b>13</b>	<b>13</b>	<b>13</b>	<b>33</b>	<b>50</b>	<b>100%</b>	<b>100%</b>	<b>66%</b>



**CTCNet Petition to Deny- EXHIBIT 4**

Page 17 of 50

<b>BTA rank</b>	<b>BTA#</b>	<b>Major Market</b>	<b>Transmitter Location</b>	<b>Channels</b>	<b>Nextel License</b>	<b>Nextel Lease</b>	<b>Sprint License</b>	<b>Sprint Lease</b>	<b>Merger owned BRS</b>	<b>Merger controlled BRS</b>	<b>All available BRS</b>	<b>Merger controlled BRS &amp; EBS</b>	<b>All available BRS &amp; EBS</b>	<b>% BRS owned</b>	<b>% BRS controlled</b>	<b>% BRS &amp; EBS controlled</b>
17	394	Saint Louis, MO	Saint Louis	A1,A2,A3,A4	No	No	No	Yes	0	0	0	4	4			
17	394	Saint Louis, MO	Saint Louis	B1,B2,B3,B4	No	No	No	Yes	0	0	0	4	4			
17	394	Saint Louis, MO	Saint Louis	C1,C2,C3,C4	No	No	No	Yes	0	0	0	4	4			
17	394	Saint Louis, MO	Saint Louis	D1,D2,D3,D4	No	No	No	Yes	0	0	0	4	4			
17	394	Saint Louis, MO	Saint Louis	E1,E4,F1,F4	No	No	No	Yes	0	4	4	4	4			
17	394	Saint Louis, MO	Saint Louis	E2,E3,F2,F3	No	No	No	No	0	0	4	0	4			
17	394	Saint Louis, MO	Saint Louis	G1,G2	No	No	No	Yes	0	0	0	2	2			
17	394	Saint Louis, MO	Saint Louis	G3,G4	No	No	No	Yes	0	0	0	2	2			
17	394	Saint Louis, MO	Saint Louis	H1	No	No	No	Yes	0	1	1	1	1			
17	394	Saint Louis, MO	Saint Louis	H2	No	No	Yes	No	1	1	1	1	1			
17	394	Saint Louis, MO	Saint Louis	H3	No	No	No	No	0	0	1	0	1			
17	394	Saint Louis, MO	Saint Louis	M1	No	No	Yes	No	1	1	1	1	1			
17	394	Saint Louis, MO	Saint Louis	M2	No	No	No	Yes	0	1	1	1	1			
<b>BTA394 Saint Louis, MO</b>									<b>2</b>	<b>8</b>	<b>13</b>	<b>28</b>	<b>33</b>	<b>15%</b>	<b>62%</b>	<b>85%</b>

CTCNet Petition to Deny- EXHIBIT 4

BTA rank	BTA#	Major Market	Transmitter Location	Channels	Nextel License	Nextel Lease	Sprint License	Sprint Lease	Merger owned BRS	Merger controlled BRS	All available BRS	Merger controlled BRS & EBS	All available BRS & EBS	% BRS owned	% BRS controlled	% BRS & EBS controlled
18	402	San Diego, CA	BTA402 San Diego, CA	M2,E1,E2,E3,E4	Yes	No	No	No	5	5	5	5	5			
18	402	San Diego, CA	San Diego	A1,A2,A3,A4	No	Yes	No	No	0	0	0	0	4			
18	402	San Diego, CA	San Diego	B1,B2,B3,B4	No	Yes	No	No	0	0	0	0	4			
18	402	San Diego, CA	San Diego	C1,C2,C3,C4	No	Yes	No	No	0	0	0	0	4			
18	402	San Diego, CA	San Diego	D1	No	Yes	No	No	0	0	0	0	1			
18	402	San Diego, CA	San Diego	D2,D3,D4	No	Yes	No	No	0	0	0	0	3			
18	402	San Diego, CA	San Diego	F1,F2,F3,F4	No	No	No	Yes	0	4	4	4	4			
18	402	San Diego, CA	San Diego	G1,G2,G3,G4	No	Yes	No	No	0	0	0	0	4			
18	402	San Diego, CA	San Diego	H1	No	No	No	No	0	0	1	0	1			
18	402	San Diego, CA	San Diego	H2	No	No	Yes	No	1	1	1	1	1			
18	402	San Diego, CA	San Diego	H3	No	Yes	No	No	0	1	1	1	1			
18	402	San Diego, CA	San Diego	M1	No	No	No	Yes	0	1	1	1	1			
18	402	San Diego, CA	San Marcos	A1,A2,A3	No	Yes	No	No	0	0	0	0	3			
18	402	San Diego, CA	San Marcos	A4	No	Yes	No	No	0	0	0	0	1			
18	402	San Diego, CA	San Marcos	B1,B2,F4	No	Yes	No	No	0	1	1	1	3			
18	402	San Diego, CA	San Marcos	B3,B4	No	Yes	No	No	0	0	0	0	2			
18	402	San Diego, CA	San Marcos	C1,C2	No	Yes	No	No	0	0	0	0	2			
18	402	San Diego, CA	San Marcos	D1	No	Yes	No	No	0	0	0	0	1			
18	402	San Diego, CA	San Marcos	F1,F2,F3	No	Yes	No	No	0	3	3	3	3			
18	402	San Diego, CA	San Marcos	G1,G2,G3	No	Yes	No	No	0	0	0	0	3			
18	402	San Diego, CA	San Marcos	G4	No	Yes	No	No	0	0	0	0	1			
<b>BTA402</b>	<b>San Diego, CA</b>								<b>6</b>	<b>16</b>	<b>17</b>	<b>51</b>	<b>52</b>	<b>35%</b>	<b>94%</b>	<b>98%</b>

**CTCNet Petition to Deny- EXHIBIT 4**

<u>BTA rank</u>	<u>BTA#</u>	<u>Major Market</u>	<u>Transmitter Location</u>	<u>Channels</u>	<u>Nextel License</u>	<u>Nextel Lease</u>	<u>Sprint License</u>	<u>Sprint Lease</u>	<u>Merger owned BRS</u>	<u>Merger controlled BRS</u>	<u>All available BRS</u>	<u>Merger controlled BRS &amp; EBS</u>	<u>All available BRS &amp; EBS</u>	<u>% BRS owned</u>	<u>% BRS controlled</u>	<u>% BRS &amp; EBS controlled</u>
19	488	San Juan, PR	San Juan	A1,A2,A3,A4	No	No	No	No	0	0	0	0	4			
19	488	San Juan, PR	San Juan	B1,B2,B3,B4	No	No	No	No	0	0	0	0	4			
19	488	San Juan, PR	San Juan	C1,C2,C3,C4	No	No	No	No	0	0	0	0	4			
19	488	San Juan, PR	San Juan	D1,D2,D3,D4	No	No	No	No	0	0	0	0	4			
19	488	San Juan, PR	San Juan	E1,E2,E3,E4	No	No	No	No	0	0	4	0	4			
19	488	San Juan, PR	San Juan	F1,F2,F3,F4	No	No	No	No	0	0	4	0	4			
19	488	San Juan, PR	San Juan	H1	No	No	No	No	0	0	1	0	1			
19	488	San Juan, PR	San Juan	H2	No	No	No	No	0	0	1	0	1			
19	488	San Juan, PR	San Juan	H3	No	No	No	No	0	0	1	0	1			
<b>BTA488 San Juan, PR</b>									<b>0</b>	<b>0</b>	<b>11</b>	<b>0</b>	<b>27</b>	<b>0%</b>	<b>0%</b>	<b>0%</b>

CTCNet Petition to Deny- EXHIBIT 4

BTA rank	BTA#	Major Market	Transmitter Location	Channels	Nextel License	Nextel Lease	Sprint License	Sprint Lease	Merger owned BRS	Merger controlled BRS	All available BRS	Merger controlled BRS & EBS	All available BRS & EBS	% BRS owned	% BRS controlled	% BRS & EBS controlled
20	110	Denver, CO	Denver	A1,A2,A3,A4,B1,B	No	No	No	Yes	0	0	0	8	8			
20	110	Denver, CO	Denver	C1,C2,C3	No	No	No	Yes	0	0	0	3	3			
20	110	Denver, CO	Denver	C2,C3	No	No	No	No	0	0	0	0	0			
20	110	Denver, CO	Denver	C4	No	No	No	No	0	0	0	0	0			
20	110	Denver, CO	Denver	D1,D2,D3,D4	No	No	No	No	0	0	0	0	0			
20	110	Denver, CO	Denver	D1,D2,D3,D4	No	No	No	Yes	0	0	0	4	4			
20	110	Denver, CO	Denver	E1,E2,E3,E4	No	No	Yes	No	4	4	4	4	4			
20	110	Denver, CO	Denver	F1,F2,F3,F4	No	No	No	Yes	0	4	4	4	4			
20	110	Denver, CO	Denver	G1,G2,G3,G4	No	No	No	Yes	0	0	0	4	4			
20	110	Denver, CO	Denver	H1	No	No	Yes	No	1	1	1	1	1			
20	110	Denver, CO	Denver	H2	No	No	Yes	No	1	1	1	1	1			
20	110	Denver, CO	Denver	H3	No	No	Yes	No	1	1	1	1	1			
20	110	Denver, CO	Denver	M1	No	No	Yes	No	1	1	1	1	1			
20	110	Denver, CO	Denver	M2	No	No	Yes	No	1	1	1	1	1			
<b>BTA110 Denver, CO</b>									<b>9</b>	<b>13</b>	<b>13</b>	<b>32</b>	<b>39</b>	<b>69%</b>	<b>100%</b>	<b>82%</b>

**CTCNet Petition to Deny- EXHIBIT 4**

<b>BTA rank</b>	<b>BTA#</b>	<b>Major Market</b>	<b>Transmitter Location</b>	<b>Channels</b>	<b>Nextel License</b>	<b>Nextel Lease</b>	<b>Sprint License</b>	<b>Sprint Lease</b>	<b>Merger owned BRS</b>	<b>Merger controlled BRS</b>	<b>All available BRS</b>	<b>Merger controlled BRS &amp; EBS</b>	<b>All available BRS &amp; EBS</b>	<b>% BRS owned</b>	<b>% BRS controlled</b>	<b>% BRS &amp; EBS controlled</b>
21	440	Tampa, FL	Oldsmar	A1,A4	No	No	No	Yes	0	0	0	2	2			
21	440	Tampa, FL	Oldsmar	A2,A3	No	No	No	Yes	0	0	0	2	2			
21	440	Tampa, FL	Oldsmar	B1,B2,B3,B4	No	No	No	Yes	0	0	0	4	4			
21	440	Tampa, FL	Oldsmar	C1,C2,C3,C4	No	No	No	Yes	0	0	0	4	4			
21	440	Tampa, FL	Oldsmar	D1,D4	No	No	No	Yes	0	0	0	2	2			
21	440	Tampa, FL	Oldsmar	D2,D3	No	No	No	Yes	0	0	0	2	2			
21	440	Tampa, FL	Oldsmar	E1,E2,E3,E4	No	No	Yes	No	4	4	4	4	4			
21	440	Tampa, FL	Oldsmar	F1,F2,F3,F4	No	No	No	Yes	0	4	4	4	4			
21	440	Tampa, FL	Oldsmar	G1,G2,G3,G4	No	No	No	Yes	0	0	0	4	4			
21	440	Tampa, FL	Oldsmar	H1	No	No	No	Yes	0	1	1	1	1			
21	440	Tampa, FL	Oldsmar	H2	No	No	No	No	0	0	1	0	1			
21	440	Tampa, FL	Oldsmar	H3	No	No	No	Yes	0	1	1	1	1			
21	440	Tampa, FL	Tampa	B1,B2,B3,B4	No	No	No	Yes	0	0	0	4	4			
21	440	Tampa, FL	Tampa	G1,G2,G3,G4	No	No	No	Yes	0	0	0	4	4			
21	440	Tampa, FL	Tampa	G1,G2,G3,G4	No	No	No	Yes	0	0	0	4	4			
21	440	Tampa, FL	Tampa	M1	No	No	No	No	0	0	1	0	1			
21	440	Tampa, FL	Tampa	M2A	Yes	No	No	No	1	1	1	1	1			
<b>BTA440</b>	<b>Tampa, FL</b>								<b>5</b>	<b>11</b>	<b>13</b>	<b>43</b>	<b>45</b>	<b>38%</b>	<b>85%</b>	<b>96%</b>

CTCNet Petition to Deny- EXHIBIT 4

BTA rank	BTA#	Major Market	Transmitter Location	Channels	Nextel License	Nextel Lease	Sprint License	Sprint Lease	Merger owned BRS	Merger controlled BRS	All available BRS	Merger controlled BRS & EBS	All available BRS & EBS	% BRS owned	% BRS controlled	% BRS & EBS controlled
22	29	Baltimore, MD	Baltimore	A1,A2,A3,A4	No	Yes	No	No	0	0	0	4	4			
22	29	Baltimore, MD	Baltimore	B1,B2,B3,B4	No	Yes	No	No	0	0	0	4	4			
22	29	Baltimore, MD	Baltimore	C1,C2,C3,C4	No	Yes	No	No	0	0	0	4	4			
22	29	Baltimore, MD	Baltimore	D1,D2,D3,D4	No	Yes	No	No	0	0	0	4	4			
22	29	Baltimore, MD	Baltimore	E1,E2,E3,E4	No	Yes	No	No	0	4	4	4	4			
22	29	Baltimore, MD	Baltimore	F1,F2,F3,F4	Yes	No	No	No	4	4	4	4	4			
22	29	Baltimore, MD	Baltimore	G1,G2	No	Yes	No	No	0	0	0	2	2			
22	29	Baltimore, MD	Baltimore	G3,G4	No	Yes	No	No	0	0	0	2	2			
22	29	Baltimore, MD	Baltimore	H1	Yes	No	No	No	1	1	1	1	1			
22	29	Baltimore, MD	Baltimore	H2	Yes	No	No	No	1	1	1	1	1			
22	29	Baltimore, MD	Baltimore	H3	Yes	No	No	No	1	1	1	1	1			
22	29	Baltimore, MD	Baltimore	M1	Yes	No	No	No	1	1	1	1	1			
22	29	Baltimore, MD	Baltimore	M2	Yes	No	No	No	1	1	1	1	1			
<b>BTA29</b>		<b>Baltimore, MD</b>							<b>9</b>	<b>13</b>	<b>13</b>	<b>33</b>	<b>33</b>	<b>69%</b>	<b>100%</b>	<b>100%</b>

**CTCNet Petition to Deny- EXHIBIT 4**

Page 23 of 50

<b>BTA rank</b>	<b>BTA#</b>	<b>Major Market</b>	<b>Transmitter Location</b>	<b>Channels</b>	<b>Nextel License</b>	<b>Nextel Lease</b>	<b>Sprint License</b>	<b>Sprint Lease</b>	<b>Merger owned BRS</b>	<b>Merger controlled BRS</b>	<b>All available BRS</b>	<b>Merger controlled BRS &amp; EBS</b>	<b>All available BRS &amp; EBS</b>	<b>% BRS owned</b>	<b>% BRS controlled</b>	<b>% BRS &amp; EBS controlled</b>
23	350	Pittsburgh, PA	Pittsburgh	A1,A2,A3,A4	No	Yes	No	No	0	0	0	4	4			
23	350	Pittsburgh, PA	Pittsburgh	B1,B2,B3,B4	No	Yes	No	No	0	0	0	4	4			
23	350	Pittsburgh, PA	Pittsburgh	C1,C2,C3,C4	No	Yes	No	No	0	0	0	4	4			
23	350	Pittsburgh, PA	Pittsburgh	D1,D2,D3,D4	No	Yes	No	No	0	0	0	4	4			
23	350	Pittsburgh, PA	Pittsburgh	E1,E2,E3,E4	Yes	No	No	No	4	4	4	4	4			
23	350	Pittsburgh, PA	Pittsburgh	F1,F2,F3,F4	Yes	No	No	No	4	4	4	4	4			
23	350	Pittsburgh, PA	Pittsburgh	G1,G2,G3,G4	No	Yes	No	No	0	0	0	4	4			
23	350	Pittsburgh, PA	Pittsburgh	H1	Yes	No	No	No	1	1	1	1	1			
23	350	Pittsburgh, PA	Pittsburgh	H2	Yes	No	No	No	1	1	1	1	1			
23	350	Pittsburgh, PA	Pittsburgh	H3	Yes	No	No	No	1	1	1	1	1			
23	350	Pittsburgh, PA	Pittsburgh	M1	Yes	No	No	No	1	1	1	1	1			
23	350	Pittsburgh, PA	Pittsburgh	M2	Yes	No	No	No	1	1	1	1	1			
<b>BTA350 Pittsburgh, PA</b>									<b>13</b>	<b>13</b>	<b>13</b>	<b>33</b>	<b>33</b>	<b>100%</b>	<b>100%</b>	<b>100%</b>

CTCNet Petition to Deny- EXHIBIT 4

BTA rank	BTA#	Major Market	Transmitter Location	Channels	Nextel License	Nextel Lease	Sprint License	Sprint Lease	Merger owned BRS	Merger controlled BRS	All available BRS	Merger controlled BRS & EBS	All available BRS & EBS	% BRS owned	% BRS controlled	% BRS & EBS controlled
24	81	Cincinnati, OH	BTA081 Cincinnati, OH	H1,H2,H3	No	No	Yes	No	3	3	3	3	3			
24	81	Cincinnati, OH	Cincinnati	A1,A2	No	No	No	Yes	0	0	0	2	2			
24	81	Cincinnati, OH	Cincinnati	A3,A4	No	No	No	Yes	0	0	0	2	2			
24	81	Cincinnati, OH	Cincinnati	B1,B2,B3,B4	No	No	No	Yes	0	0	0	4	4			
24	81	Cincinnati, OH	Cincinnati	D1,D2,D3,D4	No	No	No	Yes	0	0	0	4	4			
24	81	Cincinnati, OH	Cincinnati	E1,E2,E3,E4	No	No	Yes	No	4	4	4	4	4			
24	81	Cincinnati, OH	Cincinnati	F1,F2,F3,F4	No	No	Yes	No	4	4	4	4	4			
24	81	Cincinnati, OH	Cincinnati	G1,G2,G3,G4	No	No	No	No	0	0	0	0	4			
24	81	Cincinnati, OH	Cincinnati	M1	No	No	Yes	No	1	1	1	1	1			
24	81	Cincinnati, OH	Cincinnati	M2	No	No	Yes	No	1	1	1	1	1			
24	81	Cincinnati, OH	Oxford	C1,C2,C3,C4	No	No	No	No	0	0	0	0	4			
24	81	Cincinnati, OH	Versailles	G1,G2,G3,G4	No	No	No	Yes	0	0	0	4	4			
<b>BTA81 Cincinnati, OH</b>									<b>13</b>	<b>13</b>	<b>13</b>	<b>29</b>	<b>37</b>	<b>100%</b>	<b>100%</b>	<b>78%</b>



CTCNet Petition to Deny- EXHIBIT 4

Page 25 of 50

BTA rank	BTA#	Major Market	Transmitter Location	Channels	Nextel License	Nextel Lease	Sprint License	Sprint Lease	Merger owned BRS	Merger controlled BRS	All available BRS	Merger controlled BRS & EBS	All available BRS & EBS	% BRS owned	% BRS controlled	% BRS & EBS controlled
25	358	Portland, OR	BTA358 Portland, OR	M1	No	No	Yes	No	1	1	1	1	1			
25	358	Portland, OR	Portland	A1,A2,A3,A4	No	No	No	Yes	0	0	0	4	4			
25	358	Portland, OR	Portland	B1,B2	No	No	No	Yes	0	0	0	2	2			
25	358	Portland, OR	Portland	B3,B4	No	No	No	Yes	0	0	0	2	2			
25	358	Portland, OR	Portland	C1,C2,C3,C4	No	No	No	Yes	0	0	0	4	4			
25	358	Portland, OR	Portland	D1,D2,D3,D4	No	No	No	No	0	0	0	0	0			
25	358	Portland, OR	Portland	E1,E2,E3,E4	No	No	Yes	No	4	4	4	4	4			
25	358	Portland, OR	Portland	F1,F2,F3,F4	No	No	Yes	No	4	4	4	4	4			
25	358	Portland, OR	Portland	G1,G2,G3,G4	No	No	No	Yes	0	0	0	4	4			
25	358	Portland, OR	Portland	H1	No	No	Yes	No	1	1	1	1	1			
25	358	Portland, OR	Portland	H2	No	No	Yes	No	1	1	1	1	1			
25	358	Portland, OR	Portland	H3	No	No	Yes	No	1	1	1	1	1			
25	358	Portland, OR	Portland	M2A	No	No	Yes	No	1	1	1	1	1			
<b>BTA358</b>		<b>Portland, OR</b>							<b>13</b>	<b>13</b>	<b>13</b>	<b>29</b>	<b>33</b>	<b>100%</b>	<b>100%</b>	<b>88%</b>

CTCNet Petition to Deny- EXHIBIT 4

BTA rank	BTA#	Major Market	Transmitter Location	Channels	Nextel License	Nextel Lease	Sprint License	Sprint Lease	Merger owned BRS	Merger controlled BRS	All available BRS	Merger controlled BRS & EBS	All available BRS & EBS	% BRS owned	% BRS controlled	% BRS & EBS controlled
26	74	Charlotte, NC	BTA074 Charlotte-Gast	F1,F2,F3,F4,H1,H	Yes	No	No	No	6	6	6	6	6			
26	74	Charlotte, NC	Charlotte	A1,A2,A3,A4	No	Yes	No	No	0	0	0	0	4			
26	74	Charlotte, NC	Charlotte	B1,B2	No	No	No	No	0	0	0	0	0			
26	74	Charlotte, NC	Charlotte	C1,C2,C3,C4	No	No	No	No	0	0	0	0	0			
26	74	Charlotte, NC	Charlotte	D3,D4	No	Yes	No	No	0	0	0	0	2			
26	74	Charlotte, NC	Charlotte	E1,E2,E3,E4	No	No	No	No	0	0	4	0	0			
26	74	Charlotte, NC	Charlotte	G3,G4	No	Yes	No	No	0	0	0	0	2			
26	74	Charlotte, NC	Charlotte	H3	Yes	No	No	No	1	1	1	1	1			
26	74	Charlotte, NC	Charlotte	M1	Yes	No	No	No	1	1	1	1	1			
26	74	Charlotte, NC	Charlotte	M2A	Yes	No	No	No	1	1	1	1	1			
26	74	Gastonia, NC	Gastonia	B1,B2,B3,B4	No	No	No	No	0	0	0	0	0			
26	74	Gastonia, NC	Gastonia	C1,C2,C3,C4	No	No	No	No	0	0	0	0	0			
26	74	Gastonia, NC	Gastonia	D1,D2,D3	No	No	No	No	0	0	0	0	0			
26	74	Charlotte, NC	Newell	B3,B4	No	No	No	No	0	0	0	0	0			
26	74	Charlotte, NC	Newell	D1,D2	No	No	No	No	0	0	0	0	0			
26	74	Charlotte, NC	Newell	G1,G2	No	No	No	No	0	0	0	0	0			
<b>BTA74 Charlotte, NC</b>									<b>9</b>	<b>9</b>	<b>13</b>	<b>17</b>	<b>44</b>	<b>69%</b>	<b>69%</b>	<b>39%</b>

**CTCNet Petition to Deny- EXHIBIT 4**

<u>BTA rank</u>	<u>BTA#</u>	<u>Major Market</u>	<u>Transmitter Location</u>	<u>Channels</u>	<u>Nextel License</u>	<u>Nextel Lease</u>	<u>Sprint License</u>	<u>Sprint Lease</u>	<u>Merger owned BRS</u>	<u>Merger controlled BRS</u>	<u>All available BRS</u>	<u>Merger controlled BRS &amp; EBS</u>	<u>All available BRS &amp; EBS</u>	<u>% BRS owned</u>	<u>% BRS controlled</u>	<u>% BRS &amp; EBS controlled</u>
27	226	Kansas City, MO	BTA226 Kansas City, MO	E1,F4	Yes	No	No	No	2	2	2	2	2			
27	226	Kansas City, MO	Kansas City	A1,A2,A3,A4	No	No	No	Yes	0	0	0	0	4			
27	226	Kansas City, MO	Kansas City	B1,B2,B3,B4	No	No	No	Yes	0	0	0	0	4			
27	226	Kansas City, MO	Kansas City	C1,C2,C3,C4	No	No	No	Yes	0	0	0	0	4			
27	226	Kansas City, MO	Kansas City	D1,D2,D3,D4	No	Yes	No	No	0	0	0	0	4			
27	226	Kansas City, MO	Kansas City	E2,E3,E4	Yes	No	No	No	3	3	3	3	3			
27	226	Kansas City, MO	Kansas City	F1,F2,F3	Yes	No	No	No	3	3	3	3	3			
27	226	Kansas City, MO	Kansas City	G1,G2,G3,G4	No	No	No	No	0	0	0	0	0			
27	226	Kansas City, MO	Kansas City	H1	Yes	No	No	No	1	1	1	1	1			
27	226	Kansas City, MO	Kansas City	H2	Yes	No	No	No	1	1	1	1	1			
27	226	Kansas City, MO	Kansas City	H3	Yes	No	No	No	1	1	1	1	1			
27	226	Kansas City, MO	Kansas City	M1	Yes	No	No	No	1	1	1	1	1			
27	226	Kansas City, MO	Kansas City	M2A	Yes	No	No	No	1	1	1	1	1			
<b>BTA226 Kansas City, MO</b>									<b>13</b>	<b>13</b>	<b>13</b>	<b>29</b>	<b>33</b>	<b>100%</b>	<b>100%</b>	<b>88%</b>

**CTCNet Petition to Deny- EXHIBIT 4**

Page 28 of 50

<b>BTA rank</b>	<b>BTA#</b>	<b>Major Market</b>	<b>Transmitter Location</b>	<b>Channels</b>	<b>Nextel License</b>	<b>Nextel Lease</b>	<b>Sprint License</b>	<b>Sprint Lease</b>	<b>Merger owned BRS</b>	<b>Merger controlled BRS</b>	<b>All available BRS</b>	<b>Merger controlled BRS &amp; EBS</b>	<b>All available BRS &amp; EBS</b>	<b>% BRS owned</b>	<b>% BRS controlled</b>	<b>% BRS &amp; EBS controlled</b>
28	389	Sacramento, CA	Sacramento	A1,A2,A3,A4	No	No	No	Yes	0	0	0	4	4			
28	389	Sacramento, CA	Sacramento	B1,B2,B3,B4	No	No	No	No	0	0	0	0	4			
28	389	Sacramento, CA	Sacramento	C1,C2,C3,C4	No	No	No	Yes	0	0	0	4	4			
28	389	Sacramento, CA	Sacramento	D1,D2,D3	No	No	No	Yes	0	0	0	3	3			
28	389	Sacramento, CA	Sacramento	D4	No	No	No	Yes	0	0	0	1	1			
28	389	Sacramento, CA	Sacramento	E1,E2,E3,E4	No	No	Yes	No	4	4	4	4	4			
28	389	Sacramento, CA	Sacramento	F1,F2,F3,F4	No	No	Yes	No	4	4	4	4	4			
28	389	Sacramento, CA	Sacramento	G1,G2,G3,G4	No	No	No	Yes	0	0	0	4	4			
28	389	Sacramento, CA	Sacramento	H1	No	No	Yes	No	1	1	1	1	1			
28	389	Sacramento, CA	Sacramento	H2	No	No	No	Yes	0	1	1	1	1			
28	389	Sacramento, CA	Sacramento	H3	No	No	No	Yes	0	1	1	1	1			
28	389	Sacramento, CA	Sacramento	M1	No	No	No	Yes	0	1	1	1	1			
28	389	Sacramento, CA	Sacramento	M2	No	No	Yes	No	1	1	1	1	1			
<b>BTA389 Sacramento, CA</b>									<b>10</b>	<b>13</b>	<b>13</b>	<b>29</b>	<b>33</b>	<b>77%</b>	<b>100%</b>	<b>88%</b>

**CTCNet Petition to Deny- EXHIBIT 4**

Page 29 of 50

<b>BTA rank</b>	<b>BTA#</b>	<b>Major Market</b>	<b>Transmitter Location</b>	<b>Channels</b>	<b>Nextel License</b>	<b>Nextel Lease</b>	<b>Sprint License</b>	<b>Sprint Lease</b>	<b>Merger owned BRS</b>	<b>Merger controlled BRS</b>	<b>All available BRS</b>	<b>Merger controlled BRS &amp; EBS</b>	<b>All available BRS &amp; EBS</b>	<b>% BRS owned</b>	<b>% BRS controlled</b>	<b>% BRS &amp; EBS controlled</b>
29	401	San Antonio, TX	San Antonio	A1,A2,A3,A4	No	Yes	No	No	0	0	0	4	4			
29	401	San Antonio, TX	San Antonio	B1,B2,B3,B4	No	Yes	No	No	0	0	0	4	4			
29	401	San Antonio, TX	San Antonio	C1,C2,C3,C4	No	Yes	No	No	0	0	0	4	4			
29	401	San Antonio, TX	San Antonio	D1,D2,D3,D4	No	Yes	No	No	0	0	0	4	4			
29	401	San Antonio, TX	San Antonio	E1,E2,E3,E4	Yes	No	No	No	4	4	4	4	4			
29	401	San Antonio, TX	San Antonio	F1,F2,F3,F4	No	Yes	No	No	0	4	4	4	4			
29	401	San Antonio, TX	San Antonio	G1,G2,G3,G4	No	No	No	No	0	0	0	0	0			
29	401	San Antonio, TX	San Antonio	H1	Yes	No	No	No	1	1	1	1	1			
29	401	San Antonio, TX	San Antonio	H2,H3	Yes	No	No	No	2	2	2	2	2			
29	401	San Antonio, TX	San Antonio	M1	Yes	No	No	No	1	1	1	1	1			
29	401	San Antonio, TX	San Antonio	M2	Yes	No	No	No	1	1	1	1	1			
<b>BTA401</b>		<b>San Antonio, TX</b>							<b>9</b>	<b>13</b>	<b>13</b>	<b>29</b>	<b>33</b>	<b>69%</b>	<b>100%</b>	<b>88%</b>

**CTCNet Petition to Deny- EXHIBIT 4**

Page 30 of 50

<b>BTA rank</b>	<b>BTA#</b>	<b>Major Market</b>	<b>Transmitter Location</b>	<b>Channels</b>	<b>Nextel License</b>	<b>Nextel Lease</b>	<b>Sprint License</b>	<b>Sprint Lease</b>	<b>Merger owned BRS</b>	<b>Merger controlled BRS</b>	<b>All available BRS</b>	<b>Merger controlled BRS &amp; EBS</b>	<b>All available BRS &amp; EBS</b>	<b>% BRS owned</b>	<b>% BRS controlled</b>	<b>% BRS &amp; EBS controlled</b>
30	297	Milwaukee, WI	Milwaukee	A1,A2,A3,A4	No	No	No	Yes	0	0	0	4	4			
30	297	Milwaukee, WI	Milwaukee	B1,B2,B3,B4	No	No	No	No	0	0	0	0	4			
30	297	Milwaukee, WI	Milwaukee	C1,C2,C3,C4	No	No	No	Yes	0	0	0	4	4			
30	297	Milwaukee, WI	Milwaukee	D1,D2,D3,D4	No	No	No	No	0	0	0	0	4			
30	297	Milwaukee, WI	Milwaukee	E1,E2,E3,E4	No	No	Yes	No	4	4	4	4	4			
30	297	Milwaukee, WI	Milwaukee	F1,F2,F3,F4	No	No	Yes	No	4	4	4	4	4			
30	297	Milwaukee, WI	Milwaukee	G1,G2,G3,G4	No	No	No	No	0	0	0	0	4			
30	297	Milwaukee, WI	Milwaukee	H1	No	No	Yes	No	1	1	1	1	1			
30	297	Milwaukee, WI	Milwaukee	H2	No	No	Yes	No	1	1	1	1	1			
30	297	Milwaukee, WI	Milwaukee	H3	No	No	No	Yes	0	1	1	1	1			
30	297	Milwaukee, WI	Milwaukee	M1	No	No	Yes	No	1	1	1	1	1			
30	297	Milwaukee, WI	Milwaukee	M2	No	No	No	Yes	0	1	1	1	1			
<b>BTA297 Milwaukee, WI</b>									<b>11</b>	<b>13</b>	<b>13</b>	<b>21</b>	<b>33</b>	<b>85%</b>	<b>100%</b>	<b>64%</b>

CTCNet Petition to Deny- EXHIBIT 4

BTA rank	BTA#	Major Market	Transmitter Location	Channels	Nextel License	Nextel Lease	Sprint License	Sprint Lease	Merger owned BRS	Merger controlled BRS	All available BRS	Merger controlled BRS & EBS	All available BRS & EBS	% BRS owned	% BRS controlled	% BRS & EBS controlled
31	324	Norfolk, VA	BTA324 Norfolk-Virginia	M2	Yes	No	No	No	1	1	1	1	1			
31	324	Norfolk, VA	Driver	B3,B4	No	Yes	No	No	0	0	0	0	2			
31	324	Norfolk, VA	Driver	C1,C2,C3,C4	No	Yes	No	No	0	0	0	0	4			
31	324	Norfolk, VA	Driver	D1,D2,D3,D4	No	Yes	No	No	0	0	0	0	4			
31	324	Norfolk, VA	Driver	E1,E2,E3,E4	Yes	No	No	No	4	4	4	4	4			
31	324	Norfolk, VA	Driver	F1,F2,F3,F4	No	No	No	No	0	0	4	0	4			
31	324	Norfolk, VA	Driver	G1,G2,G3,G4	No	Yes	No	No	0	0	0	0	4			
31	324	Norfolk, VA	Driver	H1	Yes	No	No	No	1	1	1	1	1			
31	324	Norfolk, VA	Driver	H2	No	No	No	No	0	0	1	0	1			
31	324	Norfolk, VA	Driver	H3	No	No	No	No	0	0	1	0	1			
31	324	Norfolk, VA	Hampton	A1,A2,A3,A4	No	Yes	No	No	0	0	0	0	4			
31	324	Norfolk, VA	Newport News	A1,A2	No	Yes	No	No	0	0	0	0	2			
31	324	Norfolk, VA	Norfolk	B1,B2	No	No	No	No	0	0	0	0	2			
31	324	Norfolk, VA	Norfolk	M1	Yes	No	No	No	1	1	1	1	1			
31	324	Norfolk, VA	Virginia Beach	A3,A4	No	Yes	No	No	0	0	0	0	2			
<b>BTA324 Norfolk, VA</b>									<b>7</b>	<b>7</b>	<b>13</b>	<b>29</b>	<b>37</b>	<b>54%</b>	<b>54%</b>	<b>78%</b>

CTCNet Petition to Deny- EXHIBIT 4

BTA rank	BTA#	Major Market	Transmitter Location	Channels	Nextel License	Nextel Lease	Sprint License	Sprint Lease	Merger owned BRS	Merger controlled BRS	All available BRS	Merger controlled BRS & EBS	All available BRS & EBS	% BRS owned	% BRS controlled	% BRS & EBS controlled
32	314	Nashville, TN	BTA314 Nashville, TN	M2	Yes	No	No	No	1	1	1	1	1			
32	314	Nashville, TN	Nashville	A1,A2,A3,A4	No	No	No	Yes	0	0	0	4	4			
32	314	Nashville, TN	Nashville	B1,B2,B3,B4	No	No	No	Yes	0	0	0	4	4			
32	314	Nashville, TN	Nashville	C1,C2,C3	No	No	No	Yes	0	0	0	3	3			
32	314	Nashville, TN	Nashville	D1,D2,D3,D4	No	No	No	No	0	0	0	0	4			
32	314	Nashville, TN	Nashville	E1,E2,E3,E4	No	No	No	Yes	0	4	4	4	4			
32	314	Nashville, TN	Nashville	F1,F2,F3,F4	No	No	No	Yes	0	4	4	4	4			
32	314	Nashville, TN	Nashville	G1,G2,G3,G4	No	No	No	Yes	0	0	0	4	4			
32	314	Nashville, TN	Nashville	H1	No	No	Yes	No	1	1	1	1	1			
32	314	Nashville, TN	Nashville	H2	No	No	Yes	No	1	1	1	1	1			
32	314	Nashville, TN	Nashville	H3	No	No	Yes	No	1	1	1	1	1			
32	314	Nashville, TN	Nashville	M1	Yes	No	No	No	1	1	1	1	1			
<b>BTA314 Nashville, TN</b>									<b>5</b>	<b>13</b>	<b>13</b>	<b>28</b>	<b>32</b>	<b>38%</b>	<b>100%</b>	<b>88%</b>



CTCNet Petition to Deny- EXHIBIT 4

BTA rank	BTA#	Major Market	Transmitter Location	Channels	Nextel License	Nextel Lease	Sprint License	Sprint Lease	Merger owned BRS	Merger controlled BRS	All available BRS	Merger controlled BRS & EBS	All available BRS & EBS	% BRS owned	% BRS controlled	% BRS & EBS controlled
33	336	Orlando, FL	BTA336 Orlando, FL	M1	No	No	No	No	0	0	1	0	1			
33	336	Orlando, FL	BTA336 Orlando, FL	M2A	No	No	No	No	0	0	1	0	1			
33	336	Orlando, FL	Debary	B1,B2	No	No	No	No	0	0	0	0	2			
33	336	Orlando, FL	Orange City	G1	No	No	No	No	0	0	0	0	1			
33	336	Orlando, FL	Orlando	A1,A2,A3,A4	No	No	No	No	0	0	0	0	4			
33	336	Orlando, FL	Orlando	B1,B2,B3,B4	No	No	No	No	0	0	0	0	4			
33	336	Orlando, FL	Orlando	C1,C2,C3,C4	No	No	No	No	0	0	0	0	4			
33	336	Orlando, FL	Orlando	D1,D2,D3,D4	No	No	No	Yes	0	0	0	4	4			
33	336	Orlando, FL	Orlando	E1,E2,E3,E4	No	No	No	No	0	0	4	0	4			
33	336	Orlando, FL	Orlando	F1,F2,F3,F4	No	No	No	No	0	0	4	0	4			
33	336	Orlando, FL	Orlando	G1,G2,G3,G4	No	No	No	No	0	0	0	0	4			
33	336	Orlando, FL	Orlando	H1	No	No	No	No	0	0	1	0	1			
33	336	Orlando, FL	Orlando	H2	No	No	No	No	0	0	1	0	1			
33	336	Orlando, FL	Orlando	H3	No	No	No	No	0	0	1	0	1			
<b>BTA336 Orlando, FL</b>									<b>0</b>	<b>0</b>	<b>13</b>	<b>4</b>	<b>36</b>	<b>0%</b>	<b>0%</b>	<b>11%</b>

**CTCNet Petition to Deny- EXHIBIT 4**

Page 34 of 50

<b>BTA rank</b>	<b>BTA#</b>	<b>Major Market</b>	<b>Transmitter Location</b>	<b>Channels</b>	<b>Nextel License</b>	<b>Nextel Lease</b>	<b>Sprint License</b>	<b>Sprint Lease</b>	<b>Merger owned BRS</b>	<b>Merger controlled BRS</b>	<b>All available BRS</b>	<b>Merger controlled BRS &amp; EBS</b>	<b>All available BRS &amp; EBS</b>	<b>% BRS owned</b>	<b>% BRS controlled</b>	<b>% BRS &amp; EBS controlled</b>
34	95	Columbus, OH	BTA095 Columbus, OH	M1	No	No	Yes	No	1	1	1	1	1			
34	95	Columbus, OH	Columbus	A1,A2,A3,A4	No	Yes	No	Yes	0	0	0	4	4			
34	95	Columbus, OH	Columbus	B1,B2,B3,B4	No	No	No	Yes	0	0	0	4	4			
34	95	Columbus, OH	Columbus	C1,C2,C3,C4	No	No	No	No	0	0	0	0	4			
34	95	Columbus, OH	Columbus	D1,D2,D3,D4	No	No	No	Yes	0	0	0	4	4			
34	95	Columbus, OH	Columbus	E1,E2,E3,E4	No	No	Yes	No	4	4	4	4	4			
34	95	Columbus, OH	Columbus	F1,F2,F3,F4	No	No	Yes	No	4	4	4	4	4			
34	95	Columbus, OH	Columbus	G1,G2,G3,G4	No	No	No	Yes	0	0	0	4	4			
34	95	Columbus, OH	Columbus	H1	No	No	Yes	No	1	1	1	1	1			
34	95	Columbus, OH	Columbus	H2	No	No	Yes	No	1	1	1	1	1			
34	95	Columbus, OH	Columbus	H3	No	No	Yes	No	1	1	1	1	1			
34	95	Columbus, OH	Columbus	M2	No	No	No	No	0	0	1	0	1			
<b>BTA95 Columbus, OH</b>									<b>12</b>	<b>12</b>	<b>13</b>	<b>28</b>	<b>33</b>	<b>92%</b>	<b>92%</b>	<b>85%</b>

**CTCNet Petition to Deny- EXHIBIT 4**

<b>BTA rank</b>	<b>BTA#</b>	<b>Major Market</b>	<b>Transmitter Location</b>	<b>Channels</b>	<b>Nextel License</b>	<b>Nextel Lease</b>	<b>Sprint License</b>	<b>Sprint Lease</b>	<b>Merger owned BRS</b>	<b>Merger controlled BRS</b>	<b>All available BRS</b>	<b>Merger controlled BRS &amp; EBS</b>	<b>All available BRS &amp; EBS</b>	<b>% BRS owned</b>	<b>% BRS controlled</b>	<b>% BRS &amp; EBS controlled</b>
35	399	Salt Lake City, UT	Magna	A1,A2,A3,A4	No	No	No	No	0	0	0	0	4			
35	399	Salt Lake City, UT	Magna	B1	No	No	No	Yes	0	0	0	1	1			
35	399	Salt Lake City, UT	Magna	B2,B3	No	No	No	Yes	0	0	0	2	2			
35	399	Salt Lake City, UT	Magna	G1,G2,G3,G4	No	No	No	Yes	0	0	0	4	4			
35	399	Salt Lake City, UT	Salt Lake City	C1,C2,C3,C4	No	No	No	No	0	0	0	0	4			
35	399	Salt Lake City, UT	Salt Lake City	D1,D2,D3,D4	No	No	No	Yes	0	0	0	4	4			
35	399	Salt Lake City, UT	Salt Lake City	E1,E2,E3,E4	No	No	Yes	No	4	4	4	4	4			
35	399	Salt Lake City, UT	Salt Lake City	F1,F2,F3,F4	No	No	Yes	No	4	4	4	4	4			
35	399	Salt Lake City, UT	Salt Lake City	H1	No	No	Yes	No	1	1	1	1	1			
35	399	Salt Lake City, UT	Salt Lake City	H2	No	No	Yes	No	1	1	1	1	1			
35	399	Salt Lake City, UT	Salt Lake City	H3	No	No	Yes	No	1	1	1	1	1			
35	399	Salt Lake City, UT	Salt Lake City	M1	No	No	Yes	No	1	1	1	1	1			
35	399	Salt Lake City, UT	Salt Lake City	M2A	No	No	Yes	No	1	1	1	1	1			
<b>BTA399 Salt Lake City, UT</b>									<b>13</b>	<b>13</b>	<b>13</b>	<b>24</b>	<b>32</b>	<b>100%</b>	<b>100%</b>	<b>75%</b>

**CTCNet Petition to Deny- EXHIBIT 4**

Page 36 of 50

<u>BTA rank</u>	<u>BTA#</u>	<u>Major Market</u>	<u>Transmitter Location</u>	<u>Channels</u>	<u>Nextel License</u>	<u>Nextel Lease</u>	<u>Sprint License</u>	<u>Sprint Lease</u>	<u>Merger owned BRS</u>	<u>Merger controlled BRS</u>	<u>All available BRS</u>	<u>Merger controlled BRS &amp; EBS</u>	<u>All available BRS &amp; EBS</u>	<u>% BRS owned</u>	<u>% BRS controlled</u>	<u>% BRS &amp; EBS controlled</u>
36	364	Providence, RI	BT364 Providence-Pa	M2	Yes	No	No	No	1	1	1	1	1			
36	364	Providence, RI	Providence	A1,A2,A3,A4	No	Yes	No	No	0	0	0	4	4			
36	364	Providence, RI	Providence	B1,B2,B3,B4	No	No	No	No	0	0	0	0	4			
36	364	Providence, RI	Providence	C1,C2,C3,C4	No	Yes	No	No	0	0	0	4	4			
36	364	Providence, RI	Providence	D1,D2,D3,D4	No	Yes	No	No	0	0	0	4	4			
36	364	Providence, RI	Providence	E1,E2,E3,E4	Yes	No	No	No	4	4	4	4	4			
36	364	Providence, RI	Providence	F1,F2,F3,F4	No	Yes	No	No	0	4	4	4	4			
36	364	Providence, RI	Providence	G1,G2,G3,G4	No	Yes	No	No	0	0	0	4	4			
36	364	Providence, RI	Providence	H1	No	Yes	No	No	0	1	1	1	1			
36	364	Providence, RI	Providence	H2	Yes	No	No	No	1	1	1	1	1			
36	364	Providence, RI	Providence	H3	Yes	No	No	No	1	1	1	1	1			
36	364	Providence, RI	Providence	M1	Yes	No	No	No	1	1	1	1	1			
<b>BT364 Providence, RI</b>									<b>8</b>	<b>13</b>	<b>13</b>	<b>29</b>	<b>33</b>	<b>62%</b>	<b>100%</b>	<b>88%</b>

**CTCNet Petition to Deny- EXHIBIT 4**

Page 37 of 50

<b>BTA rank</b>	<b>BTA#</b>	<b>Major Market</b>	<b>Transmitter Location</b>	<b>Channels</b>	<b>Nextel License</b>	<b>Nextel Lease</b>	<b>Sprint License</b>	<b>Sprint Lease</b>	<b>Merger owned BRS</b>	<b>Merger controlled BRS</b>	<b>All available BRS</b>	<b>Merger controlled BRS &amp; EBS</b>	<b>All available BRS &amp; EBS</b>	<b>% BRS owned</b>	<b>% BRS controlled</b>	<b>% BRS &amp; EBS controlled</b>
37	204	Indianapolis, IN	Indianapolis	A1,A2,A3,A4	No	No	No	Yes	0	0	0	4	4			
37	204	Indianapolis, IN	Indianapolis	B1,B2,B3,B4	No	No	No	Yes	0	0	0	4	4			
37	204	Indianapolis, IN	Indianapolis	C1,C2,C3,C4	No	No	No	Yes	0	0	0	4	4			
37	204	Indianapolis, IN	Indianapolis	D1,D2,D3,D4	No	No	No	Yes	0	0	0	4	4			
37	204	Indianapolis, IN	Indianapolis	E1,E2,E3,E4	No	No	Yes	No	4	4	4	4	4			
37	204	Indianapolis, IN	Indianapolis	F1,F2,F3,F4	No	No	Yes	No	4	4	4	4	4			
37	204	Indianapolis, IN	Indianapolis	G1,G2,G3,G4	No	No	No	Yes	0	0	0	4	4			
37	204	Indianapolis, IN	Indianapolis	H1	No	No	Yes	No	1	1	1	1	1			
37	204	Indianapolis, IN	Indianapolis	H2	No	No	Yes	No	1	1	1	1	1			
37	204	Indianapolis, IN	Indianapolis	H3	No	No	Yes	No	1	1	1	1	1			
37	204	Indianapolis, IN	Indianapolis	M1	No	No	Yes	No	1	1	1	1	1			
37	204	Indianapolis, IN	Indianapolis	M2	No	No	No	Yes	0	1	1	1	1			
<b>BTA204 Indianapolis, IN</b>									<b>12</b>	<b>13</b>	<b>13</b>	<b>33</b>	<b>33</b>	<b>92%</b>	<b>100%</b>	<b>100%</b>

**CTCNet Petition to Deny- EXHIBIT 4**

Page 38 of 50

<u>BTA rank</u>	<u>BTA#</u>	<u>Major Market</u>	<u>Transmitter Location</u>	<u>Channels</u>	<u>Nextel License</u>	<u>Nextel Lease</u>	<u>Sprint License</u>	<u>Sprint Lease</u>	<u>Merger owned BRS</u>	<u>Merger controlled BRS</u>	<u>All available BRS</u>	<u>Merger controlled BRS &amp; EBS</u>	<u>All available BRS &amp; EBS</u>	<u>% BRS owned</u>	<u>% BRS controlled</u>	<u>% BRS &amp; EBS controlled</u>
38	290	Memphis, TN	BTA290 Memphis, TN	M2,H1	Yes	No	No	No	2	2	2	2	2			
38	290	Memphis, TN	Memphis	A1,A2,A3,A4	No	Yes	No	No	0	0	0	4	4			
38	290	Memphis, TN	Memphis	B1,B2,B3,B4	No	No	No	No	0	0	0	0	0			
38	290	Memphis, TN	Memphis	C1,C2,C3,C4	No	Yes	No	No	0	0	0	4	4			
38	290	Memphis, TN	Memphis	D1,D2,D3,D4	No	Yes	No	No	0	0	0	4	4			
38	290	Memphis, TN	Memphis	E1,E2,E3,E4	Yes	No	No	No	4	4	4	4	4			
38	290	Memphis, TN	Memphis	F1,F2,F3,F4	No	Yes	No	No	0	4	4	4	4			
38	290	Memphis, TN	Memphis	G1,G2,G3,G4	No	Yes	No	No	0	0	0	4	4			
38	290	Memphis, TN	Memphis	H2	Yes	No	No	No	1	1	1	1	1			
38	290	Memphis, TN	Memphis	H3	Yes	No	No	No	1	1	1	1	1			
38	290	Memphis, TN	Memphis	M1	Yes	No	No	No	1	1	1	1	1			
<b>BTA290 Memphis, TN</b>									<b>9</b>	<b>13</b>	<b>13</b>	<b>29</b>	<b>33</b>	<b>69%</b>	<b>100%</b>	<b>88%</b>

**CTCNet Petition to Deny- EXHIBIT 4**

Page 39 of 50

<b>BTA rank</b>	<b>BTA#</b>	<b>Major Market</b>	<b>Transmitter Location</b>	<b>Channels</b>	<b>Nextel License</b>	<b>Nextel Lease</b>	<b>Sprint License</b>	<b>Sprint Lease</b>	<b>Merger owned BRS</b>	<b>Merger controlled BRS</b>	<b>All available BRS</b>	<b>Merger controlled BRS &amp; EBS</b>	<b>All available BRS &amp; EBS</b>	<b>% BRS owned</b>	<b>% BRS controlled</b>	<b>% BRS &amp; EBS controlled</b>
39	245	Las Vegas, NV	???	A2	No	No	No	No	0	0	0	0	1			
39	245	Las Vegas, NV	Henderson	B1,B2,B3,B4	No	No	No	No	0	0	0	0	4			
39	245	Las Vegas, NV	Henderson	D1,D2,D3,D4	No	No	No	Yes	0	0	0	4	4			
39	245	Las Vegas, NV	Henderson	E1,E2,E3,E4	No	No	No	No	0	0	4	0	4			
39	245	Las Vegas, NV	Henderson	F1,F2	No	No	No	No	0	0	2	0	2			
39	245	Las Vegas, NV	Henderson	H1	No	No	No	Yes	0	1	1	1	1			
39	245	Las Vegas, NV	Henderson	H2	No	No	No	Yes	0	1	1	1	1			
39	245	Las Vegas, NV	Henderson	H3	No	No	Yes	No	1	1	1	1	1			
39	245	Las Vegas, NV	Henderson	M1	No	No	No	Yes	0	1	1	1	1			
39	245	Las Vegas, NV	Henderson	M2	No	No	Yes	No	1	1	1	1	1			
39	245	Las Vegas, NV	Las Vegas	A1,A2,A3,A4	No	No	No	No	0	0	0	0	4			
39	245	Las Vegas, NV	Las Vegas	C1,C2,C3,C4	No	No	No	No	0	0	0	0	4			
39	245	Las Vegas, NV	Las Vegas	E1,E2	No	No	No	No	0	0	2	0	2			
39	245	Las Vegas, NV	Las Vegas	E3,E4,F3,F4	No	No	No	No	0	0	4	0	4			
39	245	Las Vegas, NV	Las Vegas	G1,G2,G3,G4	No	No	No	No	0	0	0	0	4			
39	245	Las Vegas, NV	San Miguel	A1,A2,A3,A4	No	No	No	No	0	0	0	0	4			
39	245	Las Vegas, NV	San Miguel	B1,B2,B3,B4	No	No	No	No	0	0	0	0	4			
39	245	Las Vegas, NV	San Miguel	C1,C2,C3,C4	No	No	No	No	0	0	0	0	4			
39	245	Las Vegas, NV	San Miguel	D1,D2,D3,D4	No	No	No	No	0	0	0	0	4			
39	245	Las Vegas, NV	San Miguel	G1,G2,G3,G4	No	No	No	No	0	0	0	0	4			
39	245	Las Vegas, NV	San Miguel	H1,H2,H3	No	No	No	No	0	0	3	0	3			
<b>BTA245</b>	<b>Las Vegas, NV</b>								<b>2</b>	<b>5</b>	<b>20</b>	<b>9</b>	<b>61</b>	<b>10%</b>	<b>25%</b>	<b>15%</b>

**CTCNet Petition to Deny- EXHIBIT 4**

Page 40 of 50

<b>BTA rank</b>	<b>BTA#</b>	<b>Major Market</b>	<b>Transmitter Location</b>	<b>Channels</b>	<b>Nextel License</b>	<b>Nextel Lease</b>	<b>Sprint License</b>	<b>Sprint Lease</b>	<b>Merger owned BRS</b>	<b>Merger controlled BRS</b>	<b>All available BRS</b>	<b>Merger controlled BRS &amp; EBS</b>	<b>All available BRS &amp; EBS</b>	<b>% BRS owned</b>	<b>% BRS controlled</b>	<b>% BRS &amp; EBS controlled</b>
40	263	Louisville, KY	BTA263 Louisville, KY	M2	Yes	No	No	No	1	1	1	1	1			
40	263	Louisville, KY	Louisville	A1,A2,A3,A4	No	No	No	Yes	0	0	0	4	4			
40	263	Louisville, KY	Louisville	B1,B2,B3,B4	No	No	No	No	0	0	0	0	4			
40	263	Louisville, KY	Louisville	C1,C2,C3,C4	No	No	No	No	0	0	0	0	4			
40	263	Louisville, KY	Louisville	D1,D2,D3,D4	No	No	No	No	0	0	0	0	4			
40	263	Louisville, KY	Louisville	E1,E2,E3,E4	No	No	No	No	0	0	4	0	4			
40	263	Louisville, KY	Louisville	F1,F2,F3,F4	No	No	No	No	0	0	4	0	4			
40	263	Louisville, KY	Louisville	H1	No	No	No	No	0	0	1	0	1			
40	263	Louisville, KY	Louisville	H2	No	No	No	No	0	0	1	0	1			
40	263	Louisville, KY	Louisville	H3	No	No	No	No	0	0	1	0	1			
40	263	Louisville, KY	Louisville	M1	No	No	No	No	0	0	1	0	1			
40	263	Louisville, KY	New Albany	G1,G2,G3,G4	No	No	No	Yes	0	0	0	4	4			
<b>BTA263 Louisville, KY</b>									<b>1</b>	<b>1</b>	<b>13</b>	<b>9</b>	<b>33</b>	<b>8%</b>	<b>8%</b>	<b>27%</b>



CTCNet Petition to Deny- EXHIBIT 4

BTA rank	BTA#	Major Market	Transmitter Location	Channels	Nextel License	Nextel Lease	Sprint License	Sprint Lease	Merger owned BRS	Merger controlled BRS	All available BRS	Merger controlled BRS & EBS	All available BRS & EBS	% BRS owned	% BRS controlled	% BRS & EBS controlled
41	368	Raleigh, NC	BTA368 Raleigh-Durham	M1,M2,H2,H3	No	No	No	No	0	0	4	0	4			
41	368	Raleigh, NC	Raleigh	A1,A2,A3,A4	No	No	No	No	0	0	0	0	4			
41	368	Raleigh, NC	Raleigh	B1,B2,B3,B4	No	No	No	No	0	0	0	0	4			
41	368	Raleigh, NC	Raleigh	C1,C2,C3,C4	No	No	No	No	0	0	0	0	4			
41	368	Raleigh, NC	Raleigh	D3,D4	No	Yes	No	No	0	0	0	1	1			
41	368	Raleigh, NC	Raleigh	E1,E2,E3,E4	No	No	No	No	0	0	4	0	4			
41	368	Raleigh, NC	Raleigh	F1,F2,F3,F4	No	No	No	No	0	0	4	0	4			
41	368	Raleigh, NC	Raleigh	H1	No	No	No	No	0	0	1	0	1			
<b>BTA368</b>		<b>Raleigh, NC</b>							<b>0</b>	<b>0</b>	<b>13</b>	<b>1</b>	<b>26</b>	<b>0%</b>	<b>0%</b>	<b>4%</b>

CTCNet Petition to Deny- EXHIBIT 4

BTA rank	BTA#	Major Market	Transmitter Location	Channels	Nextel License	Nextel Lease	Sprint License	Sprint Lease	Merger owned BRS	Merger controlled BRS	All available BRS	Merger controlled BRS & EBS	All available BRS & EBS	% BRS owned	% BRS controlled	% BRS & EBS controlled
42	174	Greensboro, NC	BTA174 Greensboro-W	H1,H2,H3	No	No	No	No	0	0	3	0	3			
42	174	Greensboro, NC	Greensboro	A1,A2,A3,A4	No	No	No	No	0	0	0	0	4			
42	174	Greensboro, NC	Greensboro	B1,B2,B3,B4	No	No	No	No	0	0	0	0	4			
42	174	Greensboro, NC	Greensboro	C1,C2,C3,C4	No	No	No	No	0	0	0	0	4			
42	174	Greensboro, NC	Greensboro	D1,D2	No	No	No	No	0	0	0	0	2			
42	174	Greensboro, NC	Greensboro	D3,D4	No	No	No	No	0	0	0	0	2			
42	174	Greensboro, NC	Greensboro	E1,E2,E3,E4	No	No	No	No	0	0	4	0	4			
42	174	Greensboro, NC	Greensboro	F1,F2,F3,F4	No	No	No	No	0	0	4	0	4			
42	174	Greensboro, NC	Greensboro	G1,G2,G3,G4	No	No	No	No	0	0	0	0	4			
42	174	Greensboro, NC	Greensboro	M1	Yes	No	No	No	1	1	1	1	1			
42	174	Winston-Salem, NC	Winston-Salem	B1,B2,B3,B4	No	No	No	No	0	0	0	0	4			
42	174	Winston-Salem, NC	Winston-Salem	C1,C2,C3,C4	No	No	No	No	0	0	0	0	4			
42	174	Winston-Salem, NC	Winston-Salem	D1,D2,D3	No	No	No	No	0	0	0	0	3			
42	174	Winston-Salem, NC	Winston-Salem	M1	Yes	No	No	No	1	1	1	1	1			
42	174	Winston-Salem, NC	Winston-Salem	M2A	Yes	No	No	No	1	1	1	1	1			
<b>BTA174 Winston-Salem, NC</b>									<b>3</b>	<b>3</b>	<b>14</b>	<b>3</b>	<b>45</b>	<b>21%</b>	<b>21%</b>	<b>7%</b>

**CTCNet Petition to Deny- EXHIBIT 4**

Page 43 of 50

<b>BTA rank</b>	<b>BTA#</b>	<b>Major Market</b>	<b>Transmitter Location</b>	<b>Channels</b>	<b>Nextel License</b>	<b>Nextel Lease</b>	<b>Sprint License</b>	<b>Sprint Lease</b>	<b>Merger owned BRS</b>	<b>Merger controlled BRS</b>	<b>All available BRS</b>	<b>Merger controlled BRS &amp; EBS</b>	<b>All available BRS &amp; EBS</b>	<b>% BRS owned</b>	<b>% BRS controlled</b>	<b>% BRS &amp; EBS controlled</b>
43	320	New Orleans, LA	BTA320 New Orleans,	H3	Yes	No	No	No	1	1	1	1	1			
43	320	New Orleans, LA	New Orleans	A1,A2,A3,A4	No	No	No	No	0	0	0	0	4			
43	320	New Orleans, LA	New Orleans	B1,B2,B3,B4	No	No	No	No	0	0	0	0	4			
43	320	New Orleans, LA	New Orleans	C1,C2,C3,C4	No	No	No	No	0	0	0	0	4			
43	320	New Orleans, LA	New Orleans	D1,D2,D3,D4	No	No	No	No	0	0	0	0	4			
43	320	New Orleans, LA	New Orleans	E1,E2,E3,E4	No	No	No	No	0	0	4	0	4			
43	320	New Orleans, LA	New Orleans	F1,F2,F3,F4	No	No	No	No	0	0	4	0	4			
43	320	New Orleans, LA	New Orleans	G1,G2,G3,G4	No	No	No	No	0	0	0	0	4			
43	320	New Orleans, LA	New Orleans	H1	No	No	No	No	0	0	1	0	1			
43	320	New Orleans, LA	New Orleans	H2	No	No	No	No	0	0	1	0	1			
43	320	New Orleans, LA	New Orleans	M1	Yes	No	No	No	1	1	1	1	1			
43	320	New Orleans, LA	New Orleans	M2	No	No	No	No	0	0	1	0	1			
<b>BTA320 New Orleans, LA</b>									<b>2</b>	<b>2</b>	<b>13</b>	<b>2</b>	<b>33</b>	<b>15%</b>	<b>15%</b>	<b>6%</b>

**CTCNet Petition to Deny- EXHIBIT 4**

<b>BTA rank</b>	<b>BTA#</b>	<b>Major Market</b>	<b>Transmitter Location</b>	<b>Channels</b>	<b>Nextel License</b>	<b>Nextel Lease</b>	<b>Sprint License</b>	<b>Sprint Lease</b>	<b>Merger owned BRS</b>	<b>Merger controlled BRS</b>	<b>All available BRS</b>	<b>Merger controlled BRS &amp; EBS</b>	<b>All available BRS &amp; EBS</b>	<b>% BRS owned</b>	<b>% BRS controlled</b>	<b>% BRS &amp; EBS controlled</b>
44	329	Oklahoma City, OK	Oklahoma City	A1,A2,A3	No	Yes	No	No	0	0	0	3	3			
44	329	Oklahoma City, OK	Oklahoma City	B1,B2,B3,B4	No	No	No	Yes	0	0	0	4	4			
44	329	Oklahoma City, OK	Oklahoma City	C1,C2,C3,C4	No	No	No	Yes	0	0	0	4	4			
44	329	Oklahoma City, OK	Oklahoma City	D1,D2,D3,D4	No	No	No	No	0	0	0	0	4			
44	329	Oklahoma City, OK	Oklahoma City	E1,E2,E3,E4	No	No	No	Yes	0	4	4	4	4			
44	329	Oklahoma City, OK	Oklahoma City	F1,F2,F3,F4	No	No	Yes	No	4	4	4	4	4			
44	329	Oklahoma City, OK	Oklahoma City	G1,G2,G3,G4	No	No	No	Yes	0	0	0	4	4			
44	329	Oklahoma City, OK	Oklahoma City	H1	No	No	Yes	No	1	1	1	1	1			
44	329	Oklahoma City, OK	Oklahoma City	H2	No	No	Yes	No	1	1	1	1	1			
44	329	Oklahoma City, OK	Oklahoma City	H3	No	No	Yes	No	1	1	1	1	1			
44	329	Oklahoma City, OK	Oklahoma City	M1	No	No	Yes	No	1	1	1	1	1			
44	329	Oklahoma City, OK	Oklahoma City	M2	No	No	No	Yes	0	1	1	1	1			
<b>BTA329 Oklahoma City, OK</b>									<b>8</b>	<b>13</b>	<b>13</b>	<b>28</b>	<b>32</b>	<b>62%</b>	<b>100%</b>	<b>88%</b>

CTCNet Petition to Deny- EXHIBIT 4

BTA rank	BTA#	Major Market	Transmitter Location	Channels	Nextel License	Nextel Lease	Sprint License	Sprint Lease	Merger owned BRS	Merger controlled BRS	All available BRS	Merger controlled BRS & EBS	All available BRS & EBS	% BRS owned	% BRS controlled	% BRS & EBS controlled
45	212	Jacksonville, FL	BTA212 Jacksonville, F	M2	No	No	No	No	0	0	1	0	1			
45	212	Jacksonville, FL	Jacksonville	A1,A2	No	No	No	No	0	0	0	0	2			
45	212	Jacksonville, FL	Jacksonville	A1,A2,A3,A4	No	No	No	No	0	0	0	0	4			
45	212	Jacksonville, FL	Jacksonville	B1,B2,B3	No	No	No	No	0	0	0	0	3			
45	212	Jacksonville, FL	Jacksonville	B2	No	No	No	No	0	0	0	0	1			
45	212	Jacksonville, FL	Jacksonville	B4	No	No	No	No	0	0	0	0	1			
45	212	Jacksonville, FL	Jacksonville	C1,C2,C3	No	No	No	No	0	0	0	0	3			
45	212	Jacksonville, FL	Jacksonville	C1,C2,C3,C4	No	No	No	No	0	0	0	0	4			
45	212	Jacksonville, FL	Jacksonville	D1,D2,D3,D4	No	No	No	Yes	0	0	0	4	4			
45	212	Jacksonville, FL	Jacksonville	E1,E2,E3,E4	No	No	No	No	0	0	4	0	4			
45	212	Jacksonville, FL	Jacksonville	F1,F2,F3,F4	No	No	No	No	0	0	4	0	4			
45	212	Jacksonville, FL	Jacksonville	G1,G2	No	No	No	Yes	0	0	0	2	2			
45	212	Jacksonville, FL	Jacksonville	G3,G4	No	No	No	No	0	0	0	0	2			
45	212	Jacksonville, FL	Jacksonville	H1	No	No	No	No	0	0	1	0	1			
45	212	Jacksonville, FL	Jacksonville	H2	No	No	No	No	0	0	1	0	1			
45	212	Jacksonville, FL	Jacksonville	H3	No	No	No	No	0	0	1	0	1			
45	212	Jacksonville, FL	Jacksonville	M1	No	No	No	No	0	0	1	0	1			
45	212	Jacksonville, FL	Tarboro	B1,B2,B3,B4	No	Yes	No	No	0	0	0	4	4			
<b>BTA212 Jacksonville, FL</b>									<b>0</b>	<b>0</b>	<b>13</b>	<b>10</b>	<b>43</b>	<b>0%</b>	<b>0%</b>	<b>23%</b>

**CTCNet Petition to Deny- EXHIBIT 4**

Page 46 of 50

<b>BTA rank</b>	<b>BTA#</b>	<b>Major Market</b>	<b>Transmitter Location</b>	<b>Channels</b>	<b>Nextel License</b>	<b>Nextel Lease</b>	<b>Sprint License</b>	<b>Sprint Lease</b>	<b>Merger owned BRS</b>	<b>Merger controlled BRS</b>	<b>All available BRS</b>	<b>Merger controlled BRS &amp; EBS</b>	<b>All available BRS &amp; EBS</b>	<b>% BRS owned</b>	<b>% BRS controlled</b>	<b>% BRS &amp; EBS controlled</b>
46	27	Austin, TX	Austin	A1,A2,A3,A4	No	No	No	No	0	0	0	0	4			
46	27	Austin, TX	Austin	B1,B2,B3,B4	No	No	No	No	0	0	0	0	4			
46	27	Austin, TX	Austin	C1,C2,C3,C4	No	Yes	No	No	0	0	0	4	4			
46	27	Austin, TX	Austin	D1,D2,D3,D4	No	Yes	No	No	0	0	0	4	4			
46	27	Austin, TX	Austin	E1,E2,E3,E4	Yes	No	No	No	4	4	4	4	4			
46	27	Austin, TX	Austin	F1,F2,F3,F4	Yes	No	No	No	4	4	4	4	4			
46	27	Austin, TX	Austin	G1,G2,G3,G4	No	Yes	No	No	0	0	0	4	4			
46	27	Austin, TX	Austin	H1	No	Yes	No	No	0	1	1	1	1			
46	27	Austin, TX	Austin	H2	Yes	No	No	No	1	1	1	1	1			
46	27	Austin, TX	Austin	H3	Yes	No	No	No	1	1	1	1	1			
46	27	Austin, TX	Austin	M1	Yes	No	No	No	1	1	1	1	1			
46	27	Austin, TX	Austin	M2A	Yes	No	No	No	1	1	1	1	1			
<b>BTA27 Austin, TX</b>									<b>12</b>	<b>13</b>	<b>13</b>	<b>25</b>	<b>33</b>	<b>92%</b>	<b>100%</b>	<b>76%</b>

**CTCNet Petition to Deny- EXHIBIT 4**

<b>BTA rank</b>	<b>BTA#</b>	<b>Major Market</b>	<b>Transmitter Location</b>	<b>Channels</b>	<b>Nextel License</b>	<b>Nextel Lease</b>	<b>Sprint License</b>	<b>Sprint Lease</b>	<b>Merger owned BRS</b>	<b>Merger controlled BRS</b>	<b>All available BRS</b>	<b>Merger controlled BRS &amp; EBS</b>	<b>All available BRS &amp; EBS</b>	<b>% BRS owned</b>	<b>% BRS controlled</b>	<b>% BRS &amp; EBS controlled</b>
47	44	Birmingham, AL	Birmingham	A1,A2,A3,A4	No	Yes	No	No	0	0	0	4	4			
47	44	Birmingham, AL	Birmingham	B1,B2,B3,B4	No	Yes	No	No	0	0	0	4	4			
47	44	Birmingham, AL	Birmingham	C1,C2,C3,C4	No	Yes	No	No	0	0	0	4	4			
47	44	Birmingham, AL	Birmingham	D1,D2,D3,D4	No	No	No	No	0	0	0	0	4			
47	44	Birmingham, AL	Birmingham	D1,D2,D3,D4,E1	No	No	No	No	0	0	4	0	8			
47	44	Birmingham, AL	Birmingham	F1,F2,F3,F4	Yes	No	No	No	4	4	4	4	4			
47	44	Birmingham, AL	Birmingham	G1,G2,G3,G4	No	No	No	No	0	0	0	0	4			
47	44	Birmingham, AL	Birmingham	H1	Yes	No	No	No	1	1	1	1	1			
47	44	Birmingham, AL	Birmingham	H2	No	Yes	No	No	0	1	1	1	1			
47	44	Birmingham, AL	Birmingham	H3	No	Yes	No	No	0	1	1	1	1			
47	44	Birmingham, AL	Birmingham	M1	Yes	No	No	No	1	1	1	1	1			
47	44	Birmingham, AL	Birmingham	M2A	Yes	No	No	No	1	1	1	1	1			
47	44	Birmingham, AL	Holly Springs	G1,G2,G3,G4	No	No	No	No	0	0	0	0	4			
47	44	Birmingham, AL	Montevallo	A1,A2,A3,A4	No	No	No	No	0	0	0	0	4			
47	44	Birmingham, AL	Montevallo	B1,B2,B3,B4	No	Yes	No	No	0	0	0	4	4			
47	44	Birmingham, AL	Montevallo	C1,C2,C3,C4	No	Yes	No	No	0	0	0	4	4			
47	44	Birmingham, AL	Montevallo	D1,D2,D3,D4	No	No	No	No	0	0	0	0	4			
<b>BTA44</b>	<b>Birmingham, AL</b>								<b>7</b>	<b>9</b>	<b>13</b>	<b>29</b>	<b>57</b>	<b>54%</b>	<b>69%</b>	<b>51%</b>

**CTCNet Petition to Deny- EXHIBIT 4**

<u>BTA rank</u>	<u>BTA#</u>	<u>Major Market</u>	<u>Transmitter Location</u>	<u>Channels</u>	<u>Nextel License</u>	<u>Nextel Lease</u>	<u>Sprint License</u>	<u>Sprint Lease</u>	<u>Merger owned BRS</u>	<u>Merger controlled BRS</u>	<u>All available BRS</u>	<u>Merger controlled BRS &amp; EBS</u>	<u>All available BRS &amp; EBS</u>	<u>% BRS owned</u>	<u>% BRS controlled</u>	<u>% BRS &amp; EBS controlled</u>
48	374	Richmond, VA	Independent Hill	D1,D2	No	No	No	No	0	0	0	0	2			
48	374	Richmond, VA	King William	G1,G2	No	Yes	No	No	0	0	0	0	2			
48	374	Richmond, VA	Richmond	A1,A2,A3,A4	No	No	No	No	0	0	0	0	4			
48	374	Richmond, VA	Richmond	B1,B2,B3,B4	No	No	No	No	0	0	0	0	4			
48	374	Richmond, VA	Richmond	C1,C2	No	No	No	No	0	0	0	0	2			
48	374	Richmond, VA	Richmond	C3,C4	No	No	No	No	0	0	0	0	2			
48	374	Richmond, VA	Richmond	D1,D2,E1,E2	No	No	No	No	0	0	2	0	4			
48	374	Richmond, VA	Richmond	D3,D4	No	No	No	No	0	0	0	0	2			
48	374	Richmond, VA	Richmond	E1,E2,E3,E4	No	No	No	No	0	0	4	0	4			
48	374	Richmond, VA	Richmond	F1,F2,F3,F4	No	No	No	No	0	0	4	0	4			
48	374	Richmond, VA	Richmond	G1,G2	No	No	No	No	0	0	0	0	2			
48	374	Richmond, VA	Richmond	G3,G4	No	No	No	No	0	0	0	0	2			
48	374	Richmond, VA	Richmond	H1	No	No	No	No	0	0	1	0	1			
48	374	Richmond, VA	Richmond	H2	No	No	No	No	0	0	1	0	1			
48	374	Richmond, VA	Richmond	H3	No	No	No	No	0	0	1	0	1			
48	374	Richmond, VA	Richmond	M1	No	No	No	No	0	0	1	0	1			
48	374	Richmond, VA	Richmond	M2A	No	No	No	No	0	0	1	0	1			
<b>BTA374</b>	<b>Richmond, VA</b>								<b>0</b>	<b>0</b>	<b>15</b>	<b>2</b>	<b>39</b>	<b>0%</b>	<b>0%</b>	<b>5%</b>



**CTCNet Petition to Deny- EXHIBIT 4**

Page 49 of 50

<b>BTA rank</b>	<b>BTA#</b>	<b>Major Market</b>	<b>Transmitter Location</b>	<b>Channels</b>	<b>Nextel License</b>	<b>Nextel Lease</b>	<b>Sprint License</b>	<b>Sprint Lease</b>	<b>Merger owned BRS</b>	<b>Merger controlled BRS</b>	<b>All available BRS</b>	<b>Merger controlled BRS &amp; EBS</b>	<b>All available BRS &amp; EBS</b>	<b>% BRS owned</b>	<b>% BRS controlled</b>	<b>% BRS &amp; EBS controlled</b>
49	106	Dayton, OH	BTA106 Dayton-Spring	M2	Yes	No	No	No	1	1	1	1	1			
49	106	Dayton, OH	Dayton	A1,A2,A3,A4	No	No	No	No	0	0	0	0	4			
49	106	Dayton, OH	Dayton	B1,B2,B3,B4	No	No	No	No	0	0	0	0	4			
49	106	Dayton, OH	Dayton	C1,C2,C3,C4	No	No	No	No	0	0	0	0	4			
49	106	Dayton, OH	Dayton	D1,D2,D3,D4	No	No	No	No	0	0	0	0	4			
49	106	Dayton, OH	Dayton	E1,E2,E3,E4	Yes	No	No	No	4	4	4	4	4			
49	106	Dayton, OH	Dayton	F1,F2,F3,F4	No	No	No	No	0	0	4	0	4			
49	106	Dayton, OH	Dayton	G1,G2,G3,G4	No	No	No	No	0	0	0	0	4			
49	106	Dayton, OH	Dayton	H1	Yes	No	No	No	1	1	1	1	1			
49	106	Dayton, OH	Dayton	H2	Yes	No	No	No	1	1	1	1	1			
49	106	Dayton, OH	Dayton	H3	Yes	No	No	No	1	1	1	1	1			
49	106	Dayton, OH	Dayton	M1	Yes	No	No	No	1	1	1	1	1			
<b>BTA106 Dayton, OH</b>									<b>9</b>	<b>9</b>	<b>13</b>	<b>9</b>	<b>33</b>	<b>69%</b>	<b>69%</b>	<b>27%</b>

**CTCNet Petition to Deny- EXHIBIT 4**

<b>BTA rank</b>	<b>BTA#</b>	<b>Major Market</b>	<b>Transmitter Location</b>	<b>Channels</b>	<b>Nextel License</b>	<b>Nextel Lease</b>	<b>Sprint License</b>	<b>Sprint Lease</b>	<b>Merger owned BRS</b>	<b>Merger controlled BRS</b>	<b>All available BRS</b>	<b>Merger controlled BRS &amp; EBS</b>	<b>All available BRS &amp; EBS</b>	<b>% BRS owned</b>	<b>% BRS controlled</b>	<b>% BRS &amp; EBS controlled</b>
50	60	Buffalo, NY	Buffalo	A1,A2	No	Yes	No	No	0	0	0	2	2			
50	60	Buffalo, NY	Buffalo	E1,E2,E3,E4	Yes	No	No	No	4	4	4	4	4			
50	60	Buffalo, NY	Buffalo	G2,G3,G4	No	No	No	No	0	0	0	0	0			
50	60	Buffalo, NY	Buffalo	H2	Yes	No	No	No	1	1	1	1	1			
50	60	Buffalo, NY	Grand Island	A3,A4	No	Yes	No	No	0	0	0	2	2			
50	60	Buffalo, NY	Grand Island	B1,B2,B3,B4	No	Yes	No	No	0	0	0	4	4			
50	60	Buffalo, NY	Grand Island	C1,C2,C3,C4	No	Yes	No	No	0	0	0	4	4			
50	60	Buffalo, NY	Grand Island	D1,D2,D3,D4	No	Yes	No	No	0	0	0	4	4			
50	60	Buffalo, NY	Grand Island	F1,F2,F3,F4	Yes	No	No	No	4	4	4	4	4			
50	60	Buffalo, NY	Grand Island	G1	No	Yes	No	No	0	0	0	1	1			
50	60	Buffalo, NY	Grand Island	H1	Yes	No	No	No	1	1	1	1	1			
50	60	Buffalo, NY	Grand Island	H3	Yes	No	No	No	1	1	1	1	1			
50	60	Buffalo, NY	Grand Island	M1	No	No	No	No	0	0	1	0	1			
50	60	Buffalo, NY	Grand Island	M2	No	No	No	No	0	0	1	0	1			
<b>BTA60 Buffalo, NY</b>									<b>11</b>	<b>11</b>	<b>13</b>	<b>28</b>	<b>33</b>	<b>85%</b>	<b>85%</b>	<b>85%</b>
<b>GRAND TOTAL</b>									<b>380</b>	<b>537</b>	<b>750</b>	<b>1370</b>	<b>2086</b>	<b>51%</b>	<b>72%</b>	<b>66%</b>

CTCNet

# Exhibit 5

## Proposed Nextel/Sprint Merger: BRS Spectrum Controlled in the Top 50 Markets

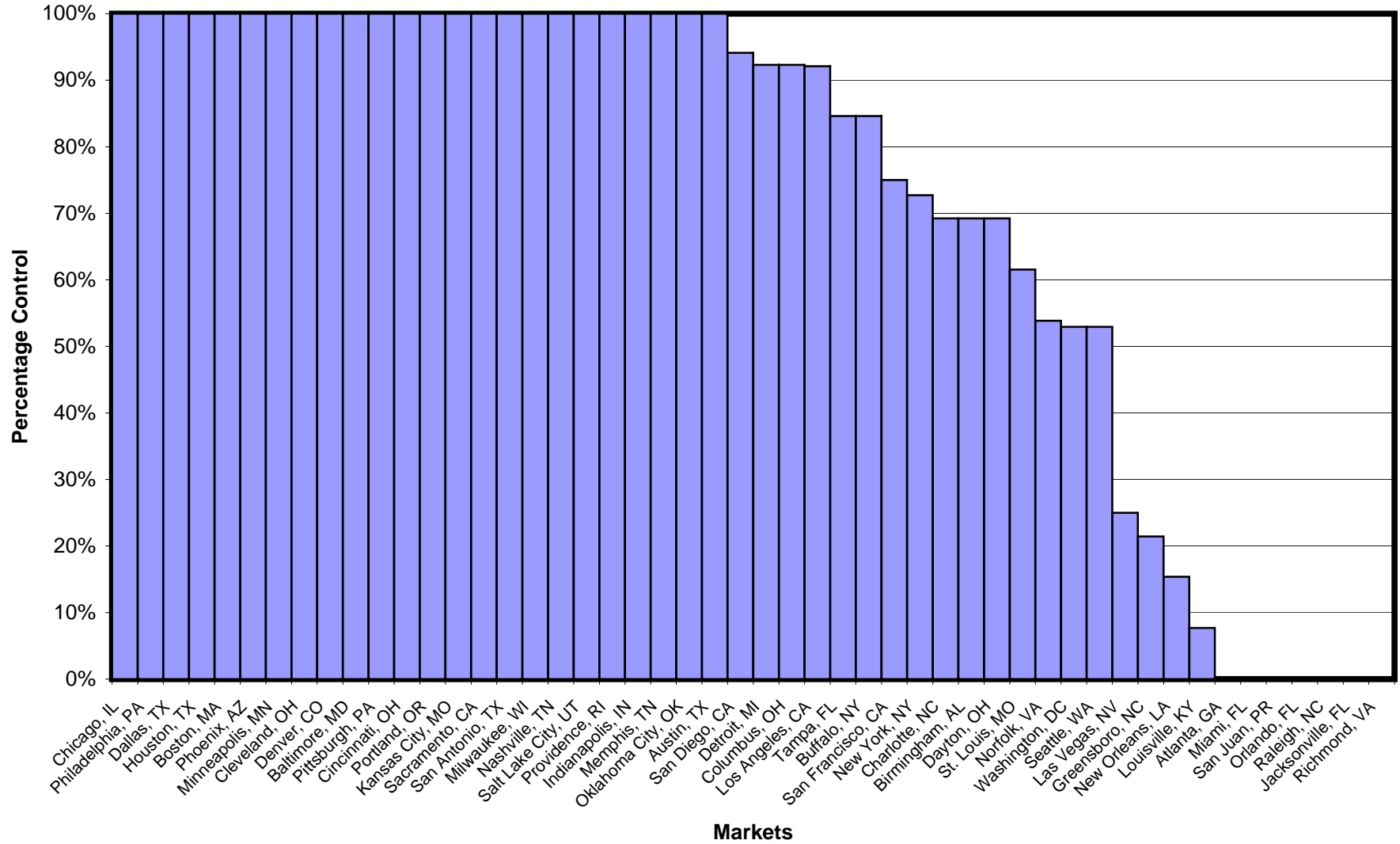

CTCNet

# Exhibit 6

## Proposed Nextel/Sprint Merger: All EBS-BRS Spectrum Controlled in the Top 50 Markets

