

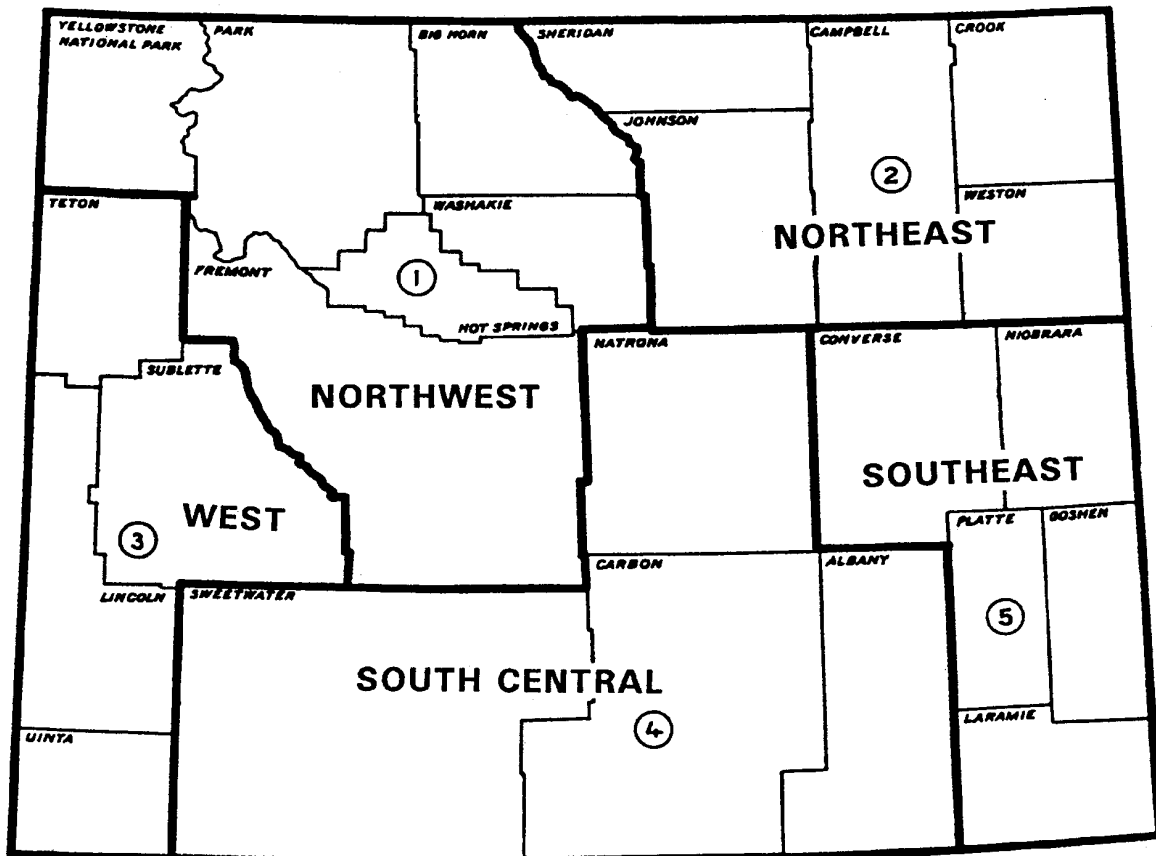

**Wyoming Agricultural
Statistics 2007**

AGRICULTURAL STATISTICS DISTRICTS



Wyoming Field Office
National Agricultural Statistics Service, USDA

Cover picture courtesy of Wyoming Business Council.

WYOMING AGRICULTURAL STATISTICS 2007

Compiled by:

USDA NASS, WYOMING FIELD OFFICE

1-800-892-1660

<http://www.nass.usda.gov/wy/>

nass-wy@nass.usda.gov

Glenda Shepler, Director

Kim Faircloth
Erika Hudson
Nancy Hussey
Jeanne Lake
Kay Moyer

Jean Pate
Vito Wagner
Carrie White
Nancy Worthington

Issued Cooperatively by:

WYOMING BUSINESS COUNCIL

Bob Jensen

Chief Executive Officer

Cindy Garretson-Weibel

Director, Agribusiness Division

THE UNIVERSITY OF WYOMING

Dr. Frank Galey

Dean, College of Agriculture

Dr. Stephen D. Miller

Director, Agricultural Experiment Station

Dr. Roger Coupal

Head, Department of Agricultural & Applied Economics

UNITED STATES DEPARTMENT OF AGRICULTURE NATIONAL AGRICULTURAL STATISTICS SERVICE

R. Ronald Bosecker

Administrator

Marshall L. Dantzler

Deputy Administrator for Field Operations

TABLE OF CONTENTS

	page(s)
Acknowledgments	1
Table of Contents	2-3
Cindy Garretson-Weibel, Wyoming Business Council	4
Glenda Shepler, Director	5

WYOMING HISTORICAL AGRICULTURAL STATISTICS

Record Highs and Lows in Wyoming Agriculture	6-7
Crops - Historical Estimates - Acres, Yield, and Production	8-17
Winter Wheat	8
Spring Wheat	9
Barley	10
Oats	11
Dry Beans	12
Sugarbeets	13
Corn	14
Alfalfa Hay	15
Other Hay	16
All Hay	17
Livestock - Historical Estimates	18-20
All Cattle, All Cows, Calf Crop, and Cattle on Feed, January 1 Inventory Numbers	18
All Sheep and Lambs, Breeding Sheep, Lamb Crop, and Wool Production, January 1 Inventory Numbers	19
All Hogs and Pigs, Breeding Hogs, Market Hogs, and Pig Crop December 1 Inventory Numbers	20

GENERAL INFORMATION

Wyoming Agriculture, 2005-06	22
Wyoming's Rank in the Nation's Agriculture, 2006	23
Rank of Wyoming Counties	23
Number of Farms and Ranches	24
Value of Farmland, Pasture Rent per Acre, and Private Grazing Fees	25
Value Added to U.S. Economy by Agricultural Sector in Wyoming	26
Cash Receipts by Commodities	27
Farm and Ranch Production Expenses	28
Value of Production by Commodities	29
County Value of Livestock Inventory and Crop Production	30

WEATHER DATA

Average Monthly and Annual Temperatures, 2006	32
Monthly and Annual Precipitation, 2006	33
Spring Freeze Hazard Table	34
Fall Freeze Hazard Table	35
Departures from Normal Precipitation Chart and River Drainage Area Map	36

LIVESTOCK DATA

Narrative	38
Cattle	39-47
Inventory by Class, Wyoming and U.S., Jan 1	39
Number of Operations and Total Inventory by Size Group; Inventory by Class, U.S., July 1	40
Supply, Disposition, and Value	41
Production and Income	42
Milk Cows, Milk Production and Milk Marketed	43
Milk and Cream Income and Value	44
County Estimates	45-47
Cattle	45
All Cows	46
Milk Cows	47

Sheep	48-58
Number of Operations, Inventory, and Value	48
Inventory by Class, Lamb Crop and Wool Production.....	49
Supply and Disposition	50
Production and Income	51
Sheep and Lamb Losses by Cause	52-57
County Estimates - Breeding Sheep.....	58
Hogs	59-60
Number of Operations, Inventory, Value, and Pig Crop.....	59
Supply, Disposition, Production and Income	60
Goat - Inventory	61
Chickens - Inventory, Egg Production, and Value	61
Bees and Honey.....	61
Red Meat Production.....	62

CROP DATA

Narrative & Crop Production Index	64
Acreage & Production by Cropping Practice	65-67
Wheat - Winter & Spring	65
All Wheat & Barley	66
Oats	67
Small Grains Production and Value	67
Corn and Sugarbeets Production and Value	68
Dry Beans Production by Class & Value	69
Hay, Alfalfa, Other & All, Acreage and Production by Cropping Practice.....	70
Hay, Alfalfa, Other & All, Production and Value	71
Hay Stocks, May 1 & Dec 1	71
Alfalfa Seed Acreage and Production	71
Off Farm Grain Stocks and Off Farm Storage Capacity.....	72
Winter Wheat Varieties	73
Barley Varieties.....	74

CROP COUNTY ESTIMATES, 2005 - 2006

Small Grains Distribution Maps.....	76
Winter Wheat	77
Spring Wheat.....	78
All Wheat	79
Barley	80
Oats.....	81
Row Crops and Hay Distribution Maps.....	82
Dry Beans	83
Sugarbeets	84
Corn.....	85
Alfalfa Hay.....	86
Other Hay	87
All Hay	88

PRICE DATA

Narrative.....	90
Prices Received for Cattle and Sheep - Graphs	91
Prices Received by Marketing Year & Month, Livestock and Crops.....	92-94
Index Numbers of Prices Received, Monthly	94
Prices Paid by Farmers and Ranchers, Selected Inputs, April 1	95
Index of Prices Paid by Farmers and Ranchers, U.S.	95

MISCELLANEOUS DATA

University of Wyoming.....	96-97
Schedule for Agricultural Statistics Reports.....	98
Subscription Form	99-100
How to Get Email Subscription and Data Electronically	inside back cover



Dear Reader,

It is always a pleasure to bring to you a new edition of “Wyoming Agricultural Statistics.” The interesting information that is contained in each edition demonstrates the tremendous effort put forth by the staff at the Wyoming Agricultural Statistics office. Congratulations on a job well done!

As always, agriculture depends so much on Mother Nature. Last year I was hopeful the rains would finally come and they did for a brief time this spring, but in most areas of the state that relief was short-lived and the dry spell is back.

Generally speaking, the drought had a negative impact on last year’s crop production. Production numbers were down for winter wheat, spring wheat, hay, barley, dry edible beans and corn for grain. Despite the drought, cattle inventory remained relatively unchanged and sheep and lamb inventory increased 2% from the previous year.

Though we can’t compete with, nor predict Mother Nature, the Wyoming Business Council Agribusiness Division works to assist producers in areas they can control, such as adding value to their agricultural products, marketing their products, and diversifying their income. We offer leadership development and educational opportunities, business development counseling, and market development assistance. We cooperate with many organizations to bring these services to Wyoming producers. The Wyoming Agricultural Statistics Service is a vital partner in this effort and we appreciate the time and dedication the staff puts forth to collect and compile the data found within this book.

We hope this information helps you make informed and profitable business decisions.

With warm regards,

Cindy Garretson-Weibel

Cindy Garretson-Weibel
Agribusiness Director
(307) 777-6589



The Wyoming Field Office of USDA's National Agricultural Statistics Service is pleased to provide you with the 2007 edition of "**Wyoming Agricultural Statistics**". The information contained within this publication will provide you with an overall picture of the importance of agriculture to Wyoming. It will not only give you a picture of historic data trends but it will also provide you with the most recent crop, livestock and economic data available.

Wyoming producers have been challenged in recent years by drought conditions and 2006 was no exception. Crop production was down for nearly every crop last year. Livestock inventories remained fairly steady although many producers were faced with tough management decisions because of the lack of feed supplies. The good news is that there were record high prices for wheat and steers and heifers last year. This, combined with steady to higher other crop and livestock prices, helped push cash receipts back over the 1 billion dollar mark for 2006.

The data in our bulletin would not be possible without the continued support of ranchers and farmers across the State who willingly participate in our surveys and I thank them for their cooperation. I also want to thank the grain elevator managers, County Extension Educators, Farm Service Agency County Executive Directors and National Resource and Conservation Service District Conservationists who provide additional information used in preparing these statistics.

I would also like to take this opportunity to thank our cooperators who make the free distribution of this publication possible. The Wyoming Business Council, Agribusiness Division under the direction of Cindy Garretson-Weibel funds the preparation and printing of this book. In addition, the University of Wyoming, Agricultural Experiment Station under the direction of Dr. Stephen Miller also helps fund the printing costs.

Finally, I would like to personally thank all of my office staff and both our field and office enumerators who are so critical in making this data possible.

Since I am new to this position in Wyoming, I am excited about my new job and hope to get out and meet many of the wonderful producers and others involved in agriculture in Wyoming during the next few years. One of the exciting things for next year will be the 2007 Census of Agriculture. This is the most extensive set of agricultural data available and occurs every five years. I encourage you to fill out your 2007 Agricultural Census form as you receive it so we can make sure that "Agriculture Counts" in Wyoming.

Please feel free to contact us anytime with your questions, comments or requests for information.

Sincerely,

Glenda L. Shepler
Director

**RECORD HIGHS AND LOWS IN WYOMING AGRICULTURE:
PRICES RECEIVED BY FARMERS AND RANCHERS**

CROPS

Crop	Year Series Began	Record	Marketing Year Average Price		Monthly Price	
			Year	Price	Month/Year	Price
				Dollars per Bu.		Dollars per Bu.
All Wheat	1908	High	2006	4.75	May 1996	6.25
		Low	1932	.31	Nov 1932 & Jan 1933	.26
All Barley	1908	High	2003	3.46	Nov 1985	3.99
		Low	1932	.26	Jan 1933	.22
Oats	1908	High	1988	2.45	Jul 1988	2.86
		Low	1932	.25	Nov & Dec 1932 & Jan 1933	.22
Corn for Grain	1908	High	1995	3.90	Jul 1996	4.89
		Low	1932	.30	Nov 1932	.24
All Dry Beans 1/	1919	High	1989	29.90	Jun 1990	37.20
		Low	1931	1.75	Feb 1933	1.20
Sugarbeets 2/	1924	High	1974	52.60	(No monthly data available)	
		Low	1938	4.35		
All Hay 2/	1908	High	2002	110.00	Jan, Feb, Mar 2002/ Mar, Apr 2003, May 2006	113.00
		Low	1932	6.00	Nov 1932	5.50

1/Dollars per cwt.

2/Dollars per ton.

LIVESTOCK

Species	Year Series Began	Record	Marketing Year Average Price		Monthly Price	
			Year	Price	Month/Year	Price
				Dollars per Cwt.		Dollars per Cwt.
Beef Cattle	1910	High	2005	102.00	Sept 2004	112.00
		Low	1933	3.30	Dec 1933	3.05
Beef Cows	1953	High	1990	57.30	May 2005	61.80
		Low	1956	9.60	Dec 1954 & Nov & Dec 1955	8.20
Calves	1910	High	2005	140.00	Jan 2006	153.00
		Low	1933 & 1934	4.40	Dec 1933	3.90
Steers & Heifers	1953	High	2006	111.00	Nov 2005	122.00
		Low	1955	17.10	Feb 1956	14.70
Milk Cows 1/	1910	High	2004	1,500.00	2/	2/
		Low	1934	31.00	Dec 1933 & Jan 1934	27.00
Hogs	1910	High	1982	53.60	Aug 1982	61.60
		Low	1933	3.05	Jan 1933	2.25
Sheep	1910	High	2005	45.90	Jan 2005	57.80
		Low	1932	2.05	Oct 1932	1.80
Lambs	1910	High	2005	121.00	Jun 2005	132.00
		Low	1932	4.10	Nov 1931	3.60
Wool 3/	1910	High	1988	1.65	May 1988	1.80
		Low	1932	.08	Jun, Jul & Aug 1932	.07

1/Dollars per head.

2/Monthly prices discontinued in June 1976.

3/Dollars per pound not including incentive payment. Monthly prices discontinued in 1994.

**RECORD HIGHS AND LOWS IN WYOMING AGRICULTURE:
CROP PRODUCTION AND LIVESTOCK INVENTORIES**

CROPS

Field Crops	Year Estimates Began	Record	Acreage		Yield			Production	
			Harvested	Year	Unit	Per Acre	Year	Total	Year
Winter Wheat	1909	High	324,000	1952	Bu.	36.0	1995	8,470,000	1972
		Low	13,000	1909	Bu.	6.0	1919	204,000	1919
Spring Wheat	1909	High	232,000	1928	Bu.	45.0	2005	3,248,000	1928
		Low	4,000	1/	Bu.	8.5	1919	96,000	2002
Barley	1899	High	160,000	2/	Bu.	94.0	2004	10,560,000	1985
		Low	1,000	3/	Bu.	8.5	1900	8,000	1900
Oats	1889	High	165,000	1929	Bu.	64.0	1995	4,950,000	1947
		Low	12,000	4/	Bu.	17.5	1919	399,000	1889
Corn for Grain	1889	High	140,000	1935	Bu.	140.0	2005	7,656,000	2000
		Low	2,000	5/	Bu.	6.0	1910	34,000	1890
Dry Beans	1919	High	112,000	1943	7/	2,350	2005	1,328,000	1947
		Low	1,000	6/	7/	300	1919	3,000	1919
Sugarbeets	1924	High	69,100	1992	Tons	24.0	1981	1,437,000	1992
		Low	23,000	1924	Tons	9.8	1945	239,000	1924
Alfalfa Hay	1919	High	660,000	1999	Tons	2.9	2004	1,782,000	1999
		Low	285,000	1949	Tons	1.4	8/	412,000	1934
Other Hay	1919	High	822,000	1949	Tons	1.6	9/	1,020,000	1991
		Low	450,000	2002	Tons	0.6	1934	326,000	1934

1/1991, 2002
2/1984, 1985
3/1899, 1900
4/2005, 2006

5/1889, 1890, 1891
6/1919, 1920, 1921
7/Yield is in pounds, production is in hundredweight
8/1924, 1930, 1931, 1934

9/1993, 1999

LIVESTOCK

Livestock and Wool	Year Estimates Began	Record	January 1 Inventory or Production		
			Unit	Total	Year
All Cattle & Calves	1867	High	Head	1,690,000	1975
		Low	Head	36,000	1867
Beef Cows	1920	High	Head	874,000	1998
		Low	Head	281,000	1926
Milk Cows	1870	High	Head	78,000	1934
		Low	Head	1,000	1/
Cattle on Feed	1930	High	Head	127,000	1983
		Low	Head	6,000	1935
All Sheep	1920	High	Head	3,972,000	1932
		Low	Head	430,000	2004
Breeding Sheep	1867	High	Head	6,023,000	1909
		Low	Head	27,000	1867
Market Sheep	1920	High	Head	300,000	1940
		Low	Head	35,000	2/
Wool	1909	High	1,000 Lbs.	46,978	1909
		Low	1,000 Lbs.	3,530	2005
Hogs & Pigs 3/	1876	High	Head	170,000	1928
		Low	Head	1,000	4/

1/1870, 1871, 1872, 1873
2/1921, 1922

3/December 1 previous year inventory.
4/1876, 1877, 1878, 1879, 1880, 1881, 1882.

HISTORICAL WINTER WHEAT ESTIMATES: WYOMING

Year	Pltd	Hvstd	Yield	Prod	Year	Pltd	Hvstd	Yield	Prod	Year	Pltd	Hvstd	Yield	Prod
	1,000 acres		bu/ac	1,000 bu		1,000 acres	bu/ac	1,000 bu	1,000 acres		bu/ac	1,000 bu		
1909	13	13	17.8	231	1942	168	156	21.5	3,354	1975	334	309	25.0	7,725
1910	22	21	11.0	231	1943	178	158	21.0	3,318	1976	330	295	24.0	7,080
1911	27	25	12.0	300	1944	185	131	11.9	1,559	1977	327	260	20.0	5,200
1912	35	32	15.0	480	1945	192	162	19.0	3,078	1978	327	275	26.0	7,150
1913	31	30	17.0	510	1946	213	199	26.5	5,274	1979	320	267	22.0	5,874
1914	53	51	16.0	816	1947	251	235	20.5	4,818	1980	325	295	28.0	8,260
1915	60	59	18.0	1,062	1948	276	247	20.0	4,940	1981	290	270	30.0	8,100
1916	64	61	12.0	732	1949	288	275	19.5	5,362	1982	300	285	29.0	8,265
1917	54	46	10.0	460	1950	285	270	19.0	5,130	1983	320	250	33.0	8,250
1918	42	38	14.0	532	1951	322	284	18.0	5,112	1984	300	260	28.0	7,280
1919	35	34	6.0	204	1952	361	324	16.0	5,184	1985	290	230	22.0	5,060
1920	50	45	20.0	900	1953	361	314	17.0	5,338	1986	290	230	30.0	6,900
1921	37	34	18.0	612	1954	289	204	11.5	2,346	1987	270	240	31.0	7,440
1922	38	34	15.0	510	1955	263	214	19.0	4,066	1988	220	195	22.0	4,290
1923	29	24	13.5	324	1956	289	238	18.5	4,403	1989	215	193	22.0	4,246
1924	31	28	14.0	392	1957	283	257	22.0	5,654	1990	220	205	29.0	5,945
1925	46	39	15.0	585	1958	297	267	28.0	7,476	1991	225	200	29.0	5,800
1926	60	58	18.0	1,044	1959	252	227	22.0	4,994	1992	220	200	25.0	5,000
1927	97	85	18.0	1,530	1960	239	211	23.0	4,853	1993	220	200	28.0	5,600
1928	122	110	16.5	1,815	1961	232	203	22.0	4,466	1994	200	180	24.0	4,320
1929	150	132	13.5	1,782	1962	232	187	20.0	3,740	1995	210	200	36.0	7,200
1930	174	148	12.5	1,850	1963	239	211	20.0	4,220	1996	230	210	25.0	5,250
1931	182	142	8.5	1,207	1964	227	200	22.0	4,400	1997	240	225	31.0	6,975
1932	203	132	10.5	1,386	1965	261	180	12.0	2,160	1998	220	200	32.0	6,400
1933	192	96	8.5	816	1966	243	221	21.0	4,641	1999	200	185	33.0	6,105
1934	140	53	8.6	456	1967	318	281	28.0	7,868	2000	190	170	24.0	4,080
1935	120	59	10.5	620	1968	296	256	31.0	7,936	2001	160	120	24.0	2,880
1936	144	45	9.0	405	1969	266	224	20.0	4,480	2002	150	125	19.0	2,375
1937	105	57	11.5	656	1970	231	196	29.0	5,684	2003	160	145	27.0	3,915
1938	112	84	13.0	1,092	1971	246	219	33.0	7,227	2004	150	135	26.0	3,510
1939	134	108	9.6	1,037	1972	280	242	35.0	8,470	2005	160	145	30.0	4,350
1940	145	115	12.0	1,380	1973	295	270	23.0	6,210	2006	150	135	27.0	3,645
1941	160	147	23.0	3,381	1974	312	288	24.0	6,912					

HISTORICAL SPRING WHEAT ESTIMATES: WYOMING

Year	Pltd	Hvstd	Yield	Prod	Year	Pltd	Hvstd	Yield	Prod	Year	Pltd	Hvstd	Yield	Prod
	1,000 acres		bu/ac	1,000 bu		1,000 acres		bu/ac	1,000 bu		1,000 acres		bu/ac	1,000 bu
1909		29	17.8	516	1942	76	70	17.0	1,190	1975	25	23	24.0	552
1910		35	15.0	525	1943	92	84	16.0	1,344	1976	40	35	25.0	875
1911		45	16.0	720	1944	97	84	14.9	1,252	1977	26	21	20.0	420
1912		44	19.5	858	1945	94	82	16.5	1,353	1978	24	19	24.0	456
1913		65	17.5	1,138	1946	88	82	19.0	1,558	1979	21	20	24.0	480
1914		63	13.5	850	1947	96	91	19.5	1,774	1980	27	20	18.0	360
1915		68	19.5	1,326	1948	108	95	18.0	1,710	1981	17	9	20.0	180
1916		90	13.5	1,215	1949	104	94	16.2	1,523	1982	25	24	30.0	720
1917		120	16.0	1,920	1950	83	78	16.0	1,248	1983	24	21	34.0	714
1918		160	20.0	3,200	1951	100	91	18.0	1,638	1984	25	22	36.0	792
1919	167	150	8.5	1,275	1952	92	81	17.5	1,418	1985	21	18	26.0	468
1920	166	156	15.5	2,418	1953	110	99	15.0	1,485	1986	29	27	35.0	945
1921	169	161	12.5	2,012	1954	66	48	12.5	600	1987	29	18	25.0	450
1922	145	145	12.0	1,740	1955	70	63	18.0	1,134	1988	21	13	30.0	390
1923	157	149	11.5	1,714	1956	55	45	16.5	742	1989	20	11	42.0	462
1924	118	116	12.0	1,392	1957	34	31	23.0	713	1990	12	6	28.0	168
1925	146	139	13.0	1,807	1958	35	32	22.0	704	1991	7	4	30.0	120
1926	184	177	14.0	2,478	1959	42	34	19.0	646	1992	17	14	42.0	588
1927	212	200	15.0	3,000	1960	35	30	20.0	600	1993	18	13	42.0	546
1928	247	232	14.0	3,248	1961	39	26	17.0	442	1994	30	20	35.0	700
1929	218	209	12.5	2,612	1962	28	23	24.0	552	1995	25	20	38.0	760
1930	190	178	11.0	1,958	1963	33	30	22.0	660	1996	30	26	30.0	780
1931	207	75	11.0	825	1964	23	21	20.0	420	1997	20	17	36.0	612
1932	182	123	12.0	1,476	1965	29	26	18.0	468	1998	14	10	39.0	390
1933	180	123	10.0	1,230	1966	27	18	18.0	324	1999	10	8	33.0	264
1934	142	53	11.2	594	1967	28	24	24.0	576	2000	11	8	29.0	232
1935	146	127	11.0	1,397	1968	23	18	23.0	414	2001	8	6	28.0	168
1936	184	83	10.5	872	1969	19	15	22.5	338	2002	9	4	24.0	96
1937	173	145	11.5	1,668	1970	20	17	24.0	408	2003	8	6	30.0	180
1938	196	173	13.5	2,336	1971	23	18	25.0	450	2004	10	6	40.0	240
1939	131	87	12.9	1,122	1972	15	12	30.0	360	2005	9	7	45.0	315
1940	132	99	12.0	1,188	1973	16	11	25.0	275	2006	8	6	39.0	234
1941	94	89	17.0	1,513	1974	23	18	21.0	378					

HISTORICAL BARLEY ESTIMATES: WYOMING

Year	Pltd	Hvstd	Yield	Prod	Year	Pltd	Hvstd	Yield	Prod	Year	Pltd	Hvstd	Yield	Prod
	1,000 acres		bu/ac	1,000 bu		1,000 acres		bu/ac	1,000 bu		1,000 acres		bu/ac	1,000 bu
1906		5	20.5	102	1940	100	87	27.0	2,349	1974	140	125	52.0	6,500
1907		6	23.0	138	1941	104	97	32.0	3,104	1975	140	127	59.0	7,493
1908		7	21.0	147	1942	128	112	27.0	3,024	1976	146	135	62.0	8,370
1909		9	22.1	199	1943	145	129	30.0	3,870	1977	150	135	55.0	7,425
1910		10	18.0	180	1944	146	131	31.0	4,061	1978	160	150	63.0	9,450
1911		12	22.0	264	1945	143	124	30.0	3,720	1979	154	145	60.0	8,700
1912		12	26.0	312	1946	154	144	30.0	4,320	1980	145	133	65.0	8,645
1913		14	24.5	343	1947	149	138	32.0	4,416	1981	145	134	67.0	8,978
1914		17	25.0	425	1948	177	159	27.5	4,372	1982	155	144	65.0	9,360
1915		16	30.5	488	1949	168	151	29.8	4,500	1983	160	152	66.0	10,032
1916		16	22.5	360	1950	178	151	28.0	4,228	1984	170	160	65.0	10,400
1917		16	26.5	424	1951	153	134	34.0	4,556	1985	170	160	66.0	10,560
1918		13	35.0	455	1952	138	117	30.5	3,568	1986	155	145	68.0	9,860
1919		8	14.5	116	1953	120	101	27.5	2,778	1987	140	130	70.0	9,100
1920		8	26.0	208	1954	162	120	24.5	2,940	1988	130	115	58.0	6,670
1921		10	20.5	205	1955	130	110	28.0	3,080	1989	110	100	70.0	7,000
1922		14	21.0	294	1956	120	100	27.0	2,700	1990	130	125	74.0	9,250
1923		20	21.5	430	1957	122	112	37.0	4,144	1991	140	135	78.0	10,530
1924	26	23	20.5	472	1958	120	105	37.0	3,885	1992	130	125	81.0	10,125
1925	40	37	25.0	925	1959	130	117	31.0	3,627	1993	120	110	86.0	9,460
1926	51	48	25.5	1,224	1960	114	96	32.0	3,072	1994	110	100	76.0	7,600
1927	77	73	27.0	1,971	1961	124	103	33.0	3,399	1995	100	95	89.0	8,455
1928	111	104	24.0	2,496	1962	130	112	37.0	4,144	1996	125	120	86.0	10,320
1929	152	137	20.5	2,808	1963	131	118	36.0	4,248	1997	115	105	80.0	8,400
1930	170	145	19.5	2,828	1964	122	107	37.0	3,959	1998	105	85	84.0	7,140
1931	116	71	17.5	1,242	1965	137	125	43.0	5,375	1999	90	85	86.0	7,310
1932	119	86	20.0	1,720	1966	123	98	35.0	3,430	2000	105	95	83.0	7,885
1933	107	69	18.0	1,242	1967	111	96	47.0	4,512	2001	100	85	82.0	6,970
1934	80	38	22.0	836	1968	118	108	47.0	5,076	2002	85	65	72.0	4,680
1935	81	66	23.5	1,551	1969	132	116	49.5	5,742	2003	90	75	93.0	6,975
1936	90	38	20.5	779	1970	140	126	50.0	6,300	2004	90	75	94.0	7,050
1937	80	68	27.0	1,836	1971	140	125	54.0	6,750	2005	75	60	93.0	5,580
1938	90	74	27.5	2,035	1972	139	125	55.0	6,875	2006	70	57	83.0	4,731
1939	91	73	28.1	2,051	1973	140	123	50.0	6,150					

HISTORICAL OATS ESTIMATES: WYOMING

Year	Pltd	Hvstd	Yield	Prod	Year	Pltd	Hvstd	Yield	Prod	Year	Pltd	Hvstd	Yield	Prod
	1,000 acres		bu/ac	1,000 bu		1,000 acres		bu/ac	1,000 bu		1,000 acres		bu/ac	1,000 bu
1906		57	31.0	1,767	1940	138	102	28.5	2,907	1974	70	47	38.0	1,786
1907		69	32.0	2,208	1941	155	125	31.0	3,875	1975	68	50	41.0	2,050
1908		90	32.5	2,925	1942	140	126	31.0	3,906	1976	74	56	46.0	2,576
1909		104	32.5	3,380	1943	147	129	28.5	3,676	1977	85	51	38.0	1,938
1910		115	27.0	3,105	1944	182	150	31.4	4,710	1978	81	56	56.0	3,136
1911		125	29.5	3,688	1945	193	164	30.0	4,920	1979	81	52	44.0	2,288
1912		120	35.0	4,200	1946	174	153	30.5	4,666	1980	80	51	45.0	2,295
1913		132	33.0	4,356	1947	169	150	33.0	4,950	1981	80	51	45.0	2,295
1914		145	30.0	4,350	1948	172	143	30.0	4,290	1982	85	55	55.0	3,025
1915		133	35.0	4,655	1949	177	134	30.5	4,087	1983	96	69	49.0	3,381
1916		126	25.0	3,150	1950	186	152	32.0	4,864	1984	110	70	46.0	3,220
1917		107	32.5	3,478	1951	186	149	31.5	4,694	1985	96	45	45.0	2,025
1918		108	34.5	3,726	1952	184	145	31.0	4,495	1986	92	54	50.0	2,700
1919		75	17.5	1,312	1953	184	129	28.0	3,612	1987	75	45	49.0	2,205
1920		82	30.0	2,460	1954	162	95	26.0	2,470	1988	70	35	35.0	1,225
1921		106	23.5	2,491	1955	146	113	29.0	3,277	1989	67	30	47.0	1,410
1922		95	25.0	2,375	1956	134	93	31.0	2,883	1990	60	35	44.0	1,540
1923		109	27.0	2,943	1957	141	112	36.0	4,032	1991	55	32	53.0	1,696
1924	138	126	23.5	2,961	1958	138	109	38.0	4,142	1992	55	30	55.0	1,650
1925	149	142	29.0	4,118	1959	149	102	33.0	3,366	1993	55	25	62.0	1,550
1926	145	138	27.5	3,795	1960	145	92	31.0	2,852	1994	55	24	50.0	1,200
1927	148	141	30.0	4,230	1961	142	90	34.0	3,060	1995	68	33	64.0	2,112
1928	155	147	27.0	3,969	1962	135	94	40.0	3,760	1996	50	32	53.0	1,696
1929	212	165	24.5	4,042	1963	128	94	37.0	3,478	1997	70	35	54.0	1,890
1930	213	162	22.5	3,645	1964	106	85	35.0	2,975	1998	60	22	61.0	1,342
1931	147	86	22.5	1,935	1965	136	106	42.0	4,452	1999	60	27	57.0	1,539
1932	185	127	23.0	2,921	1966	122	67	36.0	2,412	2000	65	27	55.0	1,485
1933	231	149	21.0	3,129	1967	109	85	46.0	3,910	2001	75	28	48.0	1,344
1934	141	63	25.5	1,606	1968	99	68	48.0	3,264	2002	70	15	50.0	750
1935	171	125	26.0	3,250	1969	111	78	40.0	3,120	2003	60	23	48.0	1,104
1936	183	77	25.0	1,925	1970	112	79	49.0	3,871	2004	50	15	53.0	795
1937	132	105	27.0	2,835	1971	99	71	47.0	3,337	2005	55	12	50.0	600
1938	157	124	28.0	3,472	1972	78	53	50.0	2,650	2006	48	12	57.0	684
1939	144	95	28.7	2,726	1973	76	52	44.0	2,288					

HISTORICAL DRY BEAN ESTIMATES: WYOMING

Year	Pltd	Hvstd	Yield	Prod	Year	Pltd	Hvstd	Yield	Prod	Year	Pltd	Hvstd	Yield	Prod
	1,000 acres		lbs	1,000 cwt.		1,000 acres		lbs	1,000 cwt.		1,000 acres		lbs	1,000 cwt.
1919	1.0	1.0	300	3	1949	83.0	81.0	1,368	1,108	1979	34.0	32.0	1,900	608
1920	1.0	1.0	800	8	1950	67.0	65.0	1,211	787	1980	46.0	45.0	1,980	891
1921	1.0	1.0	700	7	1951	56.0	52.0	1,204	626	1981	51.0	50.0	2,100	1,050
1922	2.0	2.0	650	13	1952	49.0	48.0	1,383	664	1982	36.0	35.0	1,800	630
1923	5.0	5.0	500	25	1953	56.0	55.0	1,453	799	1983	19.0	18.0	1,800	324
1924	8.0	8.0	575	46	1954	60.0	56.0	1,448	811	1984	38.0	37.0	2,050	759
1925	11.0	10.0	740	74	1955	59.0	53.0	1,110	589	1985	29.0	27.0	1,780	481
1926	16.0	15.0	633	95	1956	54.0	52.0	1,500	780	1986	33.0	32.0	1,890	605
1927	19.0	18.0	828	149	1957	58.0	56.0	1,550	868	1987	32.0	31.0	1,920	595
1928	24.0	23.0	865	199	1958	79.0	77.0	1,500	1,155	1988	36.0	35.0	1,930	676
1929	30.0	29.0	910	264	1959	76.0	74.0	1,500	1,110	1989	46.0	45.0	1,890	851
1930	38.0	36.0	1,092	393	1960	69.0	64.0	1,450	928	1990	50.0	49.0	1,970	965
1931	42.0	40.0	918	367	1961	57.0	55.0	1,690	930	1991	42.0	41.0	1,950	800
1932	22.0	20.0	865	173	1962	57.0	52.0	1,200	624	1992	34.0	32.0	1,850	592
1933	36.0	33.0	994	328	1963	54.0	53.0	1,680	890	1993	38.0	26.0	1,300	339
1934	37.0	32.0	884	283	1964	50.0	48.0	1,415	679	1994	42.0	39.0	1,910	743
1935	49.0	46.0	965	444	1965	50.0	46.0	1,480	681	1995	31.0	28.0	1,800	504
1936	46.0	43.0	1,133	487	1966	46.0	44.0	1,650	726	1996	32.0	31.0	2,250	699
1937	67.0	62.0	1,169	725	1967	38.0	38.0	1,650	627	1997	32.0	31.0	2,260	700
1938	55.0	51.0	1,143	583	1968	41.0	40.0	1,580	632	1998	39.0	37.0	2,180	808
1939	53.0	49.0	1,090	534	1969	31.0	30.0	1,585	476	1999	40.0	39.0	2,020	788
1940	61.0	58.0	1,103	640	1970	32.0	31.0	1,640	508	2000	36.0	34.0	2,240	762
1941	62.0	60.0	1,273	764	1971	27.0	26.0	1,800	468	2001	27.0	24.0	2,140	514
1942	80.0	77.0	1,197	922	1972	27.0	26.0	1,900	494	2002	32.0	29.0	2,150	624
1943	122.0	112.0	1,092	1,223	1973	20.0	19.0	1,840	350	2003	30.0	29.0	2,220	645
1944	90.0	86.0	1,128	970	1974	24.0	23.0	1,900	437	2004	25.0	24.0	2,250	541
1945	90.0	86.0	1,100	946	1975	26.0	25.0	1,700	425	2005	34.0	33.0	2,350	776
1946	93.0	90.0	1,349	1,214	1976	26.0	25.0	1,800	450	2006	29.0	27.5	2,150	590
1947	112.0	107.0	1,241	1,328	1977	24.0	23.0	1,650	380					
1948	98.0	95.0	1,260	1,197	1978	30.0	27.0	1,580	427					

HISTORICAL SUGARBEET ESTIMATES: WYOMING

Year	Pltd	Hvstd	Yield	Prod	Year	Pltd	Hvstd	Yield	Prod	Year	Pltd	Hvstd	Yield	Prod
	1,000 acres		tons/acre	1,000 tons		1,000 acres		tons/acre	1,000 tons		1,000 acres		tons/acre	1,000 tons
1924	24.0	23.0	10.4	239	1952	34.9	34.0	13.8	468	1980	45.6	45.3	22.6	1,024
1925	30.0	29.0	12.6	364	1953	35.6	33.9	14.9	504	1981	45.2	44.9	24.0	1,078
1926	40.0	36.0	10.8	388	1954	39.6	36.3	13.1	475	1982	39.8	38.4	21.1	810
1927	39.0	37.0	11.6	431	1955	34.5	30.3	13.9	421	1983	32.6	32.1	19.2	616
1928	46.0	44.0	10.5	462	1956	34.9	33.7	14.0	472	1984	32.9	32.7	20.0	654
1929	54.0	47.0	10.4	487	1957	37.8	36.9	15.1	559	1985	50.2	49.4	20.9	1,032
1930	47.0	46.0	14.0	646	1958	38.6	37.6	15.9	596	1986	51.0	50.5	19.8	1,000
1931	52.0	49.0	11.3	552	1959	40.4	38.0	16.2	616	1987	54.1	53.4	21.1	1,127
1932	42.0	40.0	12.6	506	1960	42.5	41.5	15.3	635	1988	56.5	56.0	20.3	1,137
1933	55.0	52.0	11.4	593	1961	53.7	51.6	13.7	706	1989	61.8	59.3	19.2	1,139
1934	52.0	42.0	10.3	434	1962	51.6	48.7	12.6	612	1990	65.0	63.8	20.5	1,308
1935	42.0	40.0	13.1	525	1963	58.7	57.6	17.4	1,000	1991	69.0	66.4	20.6	1,368
1936	53.0	44.0	11.0	486	1964	66.1	64.0	13.5	864	1992	71.0	69.1	20.8	1,437
1937	49.0	47.0	13.0	612	1965	55.0	53.3	12.4	662	1993	66.0	64.4	19.7	1,269
1938	56.0	53.0	12.9	684	1966	52.0	47.3	16.5	779	1994	63.0	61.3	18.0	1,103
1939	55.0	49.0	11.0	539	1967	53.5	51.2	16.6	849	1995	63.0	61.5	20.3	1,249
1940	49.0	47.0	14.2	667	1968	64.5	62.1	16.2	1,003	1996	58.0	56.8	18.9	1,074
1941	40.0	39.0	13.6	530	1969	68.8	67.4	18.6	1,254	1997	63.0	60.9	20.4	1,240
1942	49.0	43.0	10.5	451	1970	61.2	59.0	16.2	955	1998	56.0	53.4	20.3	1,084
1943	26.0	25.0	10.8	270	1971	64.2	61.7	20.0	1,234	1999	58.0	57.1	21.1	1,205
1944	31.0	28.0	11.0	307	1972	59.0	57.2	20.0	1,146	2000	61.0	56.1	20.6	1,156
1945	37.0	35.0	9.8	343	1973	55.8	54.1	18.2	985	2001	43.1	39.1	20.3	794
1946	40.0	36.0	11.7	420	1974	54.9	53.5	18.4	983	2002	40.0	36.0	18.3	659
1947	39.0	36.0	12.7	457	1975	58.3	57.7	18.4	1,060	2003	35.0	33.7	22.3	752
1948	34.0	27.0	11.5	310	1976	57.1	56.4	20.7	1,167	2004	36.4	35.6	22.8	812
1949	30.0	28.0	14.5	406	1977	49.5	48.4	19.6	949	2005	36.2	35.9	22.3	801
1950	38.0	36.0	12.6	454	1978	49.5	48.8	18.9	922	2006	42.8	40.1	19.9	798
1951	32.4	31.2	14.0	438	1979	48.9	48.2	18.8	906					

HISTORICAL CORN ESTIMATES: WYOMING

Year	Corn All Pltd	Hvstd for Grain	Yield	Prod	Hvstd for Silage	Yield	Prod	Year	Corn All Pltd	Hvstd for Grain	Yield	Prod	Hvstd for Silage	Yield	Prod
	1,000 acres		bu./acre	1,000 bu.	1,000 acres	tons/acre	1,000 tons		1,000 acres		bu./acre	1,000 bu.	1,000 acres	tons/acre	1,000 tons
1926	201	92	15.0	1,380	1	7.1	7	1967	56	20	70.0	1,400	32	14.5	464
1927	183	93	18.5	1,720	6	6.5	39	1968	61	22	75.0	1,650	29	12.5	363
1928	183	69	16.0	1,104	2	5.1	10	1969	66	22	72.5	1,595	37	13.5	500
1929	172	76	14.0	1,064	2	7.0	14	1970	65	30	65.0	1,950	29	14.0	406
1930	198	80	18.5	1,480	2	8.0	16	1971	74	29	78.0	2,262	39	13.5	527
1931	202	72	10.5	756	2	4.0	8	1972	78	27	85.0	2,295	46	15.0	690
1932	268	79	10.5	830	3	4.0	12	1973	86	30	89.0	2,670	49	15.0	735
1933	257	90	12.0	1,080	4	5.0	20	1974	89	29	71.0	2,059	53	14.0	742
1934	247	39	7.2	281	10	2.8	28	1975	81	20	80.0	1,600	54	14.5	783
1935	247	140	11.5	1,610	5	5.4	27	1976	81	22	87.0	1,914	54	15.5	837
1936	226	66	10.5	693	9	3.0	27	1977	89	30	85.0	2,550	55	13.5	743
1937	249	125	12.0	1,500	7	2.0	14	1978	87	34	81.0	2,754	45	15.5	698
1938	192	88	13.5	1,188	7	4.5	32	1979	87	29	87.0	2,523	54	16.5	891
1939	161	58	12.7	737	7	4.3	30	1980	87	37	97.0	3,589	45	16.0	720
1940	154	55	12.0	660	7	4.0	28	1981	88	46	110.0	5,060	40	17.0	680
1941	160	68	17.0	1,156	8	6.0	48	1982	92	49	105.0	5,145	40	18.0	720
1942	130	48	17.5	840	7	5.0	35	1983	110	68	104.0	7,072	39	17.0	663
1943	120	44	15.0	660	6	4.5	27	1984	112	60	100.0	6,000	48	17.0	816
1944	86	32	15.2	486	5	5.0	25	1985	114	53	98.0	5,194	56	16.5	924
1945	77	29	16.5	478	3	5.5	16	1986	90	51	114.0	5,814	36	18.5	666
1946	65	24	18.0	432	3	6.0	18	1987	80	41	111.0	4,551	35	19.0	665
1947	57	21	17.5	368	5	6.5	32	1988	85	53	122.0	6,466	30	18.0	540
1948	50	12	20.0	240	7	7.0	49	1989	90	41	95.0	3,895	47	16.0	752
1949	54	12	22.1	265	8	7.7	62	1990	90	50	120.0	6,000	39	19.0	741
1950	55	16	19.0	304	12	6.5	78	1991	80	49	119.0	5,831	30	19.0	570
1951	54	10	21.0	210	10	7.5	75	1992	90	53	98.0	5,194	33	16.0	528
1952	56	11	22.0	242	22	8.0	176	1993	95	44	80.0	3,520	46	16.0	736
1953	60	7	23.0	161	29	8.0	232	1994	80	48	122.0	5,856	30	18.0	540
1954	64	7	33.0	231	28	7.3	204	1995	80	48	104.0	4,992	29	17.0	493
1955	76	18	30.0	540	34	9.0	306	1996	85	50	123.0	6,150	33	18.0	594
1956	67	18	39.0	702	26	7.0	182	1997	85	52	135.0	7,020	32	21.0	672
1957	66	21	44.0	924	28	9.0	252	1998	95	60	127.0	7,620	34	19.0	646
1958	62	15	51.0	765	30	9.5	285	1999	85	52	118.0	6,136	31	20.0	620
1959	63	22	56.5	1,243	25	9.7	242	2000	90	58	132.0	7,656	30	21.0	630
1960	61	20	51.0	1,020	32	10.5	336	2001	90	51	125.0	6,375	37	21.0	777
1961	59	20	60.0	1,200	31	13.0	403	2002	80	35	119.0	4,165	40	18.0	720
1962	58	8	40.0	320	39	10.0	390	2003	85	50	129.0	6,450	34	22.0	748
1963	55	17	55.0	935	28	12.5	350	2004	90	50	131.0	6,550	36	22.0	792
1964	52	14	57.0	798	29	11.0	319	2005	80	49	140.0	6,860	30	22.0	660
1965	51	14	50.0	700	27	11.0	297	2006	85	45	129.0	5,805	34	22.0	748
1966	57	14	65.0	910	37	11.5	426								

HISTORICAL ALFALFA HAY ESTIMATES: WYOMING

Year	Hvstd	Yield	Prod	Year	Hvstd	Yield	Prod	Year	Hvstd	Yield	Prod
	1,000 acres	tons/acre	1,000 tons		1,000 acres	tons/acre	1,000 tons		1,000 acres	tons/acre	1,000 tons
1919	330	1.60	528	1949	285	1.65	470	1979	545	2.40	1,308
1920	418	1.75	732	1950	308	1.50	462	1980	505	2.15	1,086
1921	421	1.55	653	1951	333	1.70	566	1981	550	2.45	1,348
1922	417	1.50	626	1952	376	1.80	677	1982	565	2.50	1,413
1923	421	1.50	632	1953	417	1.75	730	1983	500	2.50	1,250
1924	400	1.40	560	1954	409	1.65	675	1984	510	2.45	1,250
1925	396	1.55	614	1955	458	1.75	802	1985	440	2.20	968
1926	388	1.60	621	1956	463	1.75	810	1986	600	2.50	1,500
1927	376	1.60	602	1957	482	1.90	916	1987	570	2.40	1,368
1928	384	1.55	595	1958	487	1.90	925	1988	520	2.30	1,196
1929	399	1.55	618	1959	468	1.70	796	1989	520	2.30	1,196
1930	390	1.40	546	1960	463	1.55	718	1990	570	2.40	1,368
1931	360	1.40	504	1961	468	1.85	866	1991	640	2.50	1,600
1932	380	1.45	551	1962	468	2.05	959	1992	520	2.30	1,196
1933	400	1.50	600	1963	463	2.10	972	1993	640	2.50	1,600
1934	301	1.40	412	1964	486	1.95	948	1994	610	2.30	1,403
1935	346	1.70	588	1965	437	2.10	918	1995	640	2.70	1,728
1936	318	1.60	509	1966	424	1.90	806	1996	620	2.40	1,488
1937	324	1.70	551	1967	437	2.35	1,027	1997	640	2.70	1,728
1938	305	1.65	503	1968	445	2.05	912	1998	600	2.60	1,560
1939	300	1.55	465	1969	449	2.00	898	1999	660	2.70	1,782
1940	330	1.70	561	1970	453	2.20	997	2000	630	2.30	1,449
1941	360	1.75	630	1971	458	2.30	1,053	2001	580	2.20	1,276
1942	378	1.65	624	1972	474	2.25	1,067	2002	500	2.30	1,150
1943	370	1.75	648	1973	483	2.25	1,087	2003	650	2.50	1,625
1944	370	1.70	629	1974	500	2.15	1,075	2004	450	2.90	1,305
1945	363	1.75	635	1975	530	2.35	1,246	2005	600	2.60	1,560
1946	348	1.55	539	1976	515	2.30	1,185	2006	500	2.80	1,400
1947	306	1.65	505	1977	525	2.00	1,050				
1948	288	1.55	446	1978	530	2.35	1,246				

HISTORICAL OTHER HAY ESTIMATES: WYOMING

Year	Hvstd	Yield	Prod	Year	Hvstd	Yield	Prod	Year	Hvstd	Yield	Prod
	1,000 acres	tons/acre	1,000 tons		1,000 acres	tons/acre	1,000 tons		1,000 acres	tons/acre	1,000 tons
1919	460	0.80	367	1949	822	0.90	741	1979	655	1.25	819
1920	530	1.11	587	1950	798	0.82	652	1980	665	1.10	732
1921	577	0.99	569	1951	782	0.90	705	1981	672	1.20	806
1922	599	1.05	627	1952	780	0.90	702	1982	620	1.35	837
1923	605	1.19	719	1953	742	0.95	703	1983	680	1.40	952
1924	636	0.97	617	1954	575	0.77	442	1984	700	1.35	945
1925	639	1.07	684	1955	640	0.88	565	1985	590	1.25	738
1926	625	1.15	721	1956	624	0.88	547	1986	700	1.35	945
1927	625	1.12	702	1957	670	1.03	692	1987	630	1.35	851
1928	630	1.10	691	1958	662	1.02	673	1988	620	1.10	682
1929	642	0.96	614	1959	625	0.89	558	1989	580	1.00	580
1930	617	0.91	560	1960	598	0.79	473	1990	590	1.20	708
1931	588	0.70	410	1961	653	0.86	561	1991	680	1.50	1,020
1932	625	0.83	520	1962	727	0.89	649	1992	590	1.20	708
1933	743	0.79	584	1963	687	0.87	599	1993	630	1.60	1,008
1934	533	0.61	326	1964	694	0.96	665	1994	520	1.20	624
1935	696	0.91	630	1965	727	0.93	677	1995	660	1.50	990
1936	631	0.76	481	1966	647	0.94	609	1996	600	1.20	720
1937	688	0.91	623	1967	727	1.12	815	1997	620	1.40	868
1938	673	0.88	594	1968	669	0.97	648	1998	590	1.50	885
1939	659	0.79	523	1969	641	1.03	662	1999	630	1.60	1,008
1940	701	0.88	617	1970	700	1.08	756	2000	500	1.30	650
1941	762	1.01	773	1971	707	1.05	742	2001	550	1.10	605
1942	749	0.94	703	1972	679	1.10	747	2002	450	1.00	450
1943	740	0.86	634	1973	687	1.20	824	2003	550	1.40	770
1944	786	0.87	683	1974	610	1.10	671	2004	540	1.40	756
1945	740	0.86	639	1975	665	1.05	698	2005	540	1.40	756
1946	743	0.91	675	1976	700	1.10	770	2006	550	1.30	715
1947	774	0.98	760	1977	620	0.95	589				
1948	729	0.71	514	1978	670	1.20	804				

HISTORICAL ALL HAY ESTIMATES: WYOMING

Year	Hvstd	Yield	Prod	Year	Hvstd	Yield	Prod	Year	Hvstd	Yield	Prod
	1,000 acres	tons/acre	1,000 tons		1,000 acres	tons/acre	1,000 tons		1,000 acres	tons/acre	1,000 tons
1910	548	1.08	594	1943	1,110	1.15	1,282	1976	1,215	1.61	1,955
1911	558	1.35	755	1944	1,156	1.13	1,312	1977	1,145	1.43	1,639
1912	649	1.48	961	1945	1,103	1.16	1,274	1978	1,200	1.71	2,050
1913	670	1.49	998	1946	1,091	1.11	1,214	1979	1,200	1.77	2,127
1914	674	1.42	958	1947	1,080	1.17	1,265	1980	1,170	1.55	1,818
1915	705	1.41	993	1948	1,017	.94	960	1981	1,222	1.76	2,154
1916	745	1.29	960	1949	1,107	1.09	1,211	1982	1,185	1.90	2,250
1917	777	1.40	1,085	1950	1,106	1.01	1,114	1983	1,180	1.87	2,202
1918	832	1.53	1,276	1951	1,115	1.14	1,271	1984	1,210	1.81	2,195
1919	790	1.13	895	1952	1,156	1.19	1,379	1985	1,030	1.66	1,706
1920	948	1.39	1,319	1953	1,159	1.24	1,433	1986	1,300	1.88	2,445
1921	998	1.22	1,222	1954	984	1.14	1,117	1987	1,200	1.85	2,219
1922	1,016	1.23	1,253	1955	1,098	1.24	1,367	1988	1,140	1.65	1,878
1923	1,026	1.32	1,351	1956	1,087	1.25	1,357	1989	1,100	1.61	1,776
1924	1,036	1.14	1,177	1957	1,152	1.40	1,608	1990	1,160	1.79	2,076
1925	1,035	1.25	1,298	1958	1,149	1.39	1,598	1991	1,320	1.98	2,620
1926	1,013	1.32	1,342	1959	1,093	1.24	1,354	1992	1,110	1.72	1,904
1927	1,001	1.30	1,304	1960	1,061	1.12	1,191	1993	1,270	2.05	2,608
1928	1,014	1.27	1,286	1961	1,121	1.27	1,427	1994	1,130	1.79	2,027
1929	1,041	1.18	1,232	1962	1,195	1.35	1,608	1995	1,300	2.09	2,718
1930	1,007	1.10	1,106	1963	1,150	1.37	1,571	1996	1,220	1.81	2,208
1931	948	.96	914	1964	1,180	1.37	1,613	1997	1,260	2.06	2,596
1932	1,005	1.07	1,071	1965	1,164	1.37	1,595	1998	1,190	2.05	2,445
1933	1,143	1.04	1,184	1966	1,071	1.32	1,415	1999	1,290	2.16	2,790
1934	834	.88	738	1967	1,164	1.58	1,842	2000	1,130	1.86	2,099
1935	1,042	1.17	1,218	1968	1,114	1.40	1,560	2001	1,130	1.66	1,881
1936	949	1.04	990	1969	1,090	1.43	1,560	2002	950	1.68	1,600
1937	1,012	1.16	1,174	1970	1,153	1.52	1,753	2003	1,200	2.00	2,395
1938	978	1.12	1,097	1971	1,165	1.54	1,795	2004	990	2.08	2,061
1939	959	1.03	988	1972	1,153	1.57	1,814	2005	1,140	2.03	2,316
1940	1,031	1.14	1,178	1973	1,170	1.63	1,911	2006	1,050	2.01	2,115
1941	1,122	1.25	1,403	1974	1,110	1.57	1,746				
1942	1,127	1.18	1,327	1975	1,195	1.63	1,944				

**HISTORICAL CATTLE ESTIMATES:
WYOMING, JANUARY 1 INVENTORY AND ANNUAL CALF CROP**

Year	All Cattle and Calves	All Cows	Calf Crop	Cattle On Feed	Year	All Cattle and Calves	All Cows	Calf Crop	Cattle On Feed	Year	All Cattle and Calves	All Cows	Calf Crop	Cattle On Feed
1907	750				1941	827	429	352	16	1975	1,690	819	760	38
1908	750				1942	885	457	384	18	1976	1,580	760	705	39
1909	765				1943	965	485	383	16	1977	1,600	755	670	55
1910	746				1944	1,033	512	420	14	1978	1,357	625	642	60
1911	675				1945	1,043	520	406	16	1979	1,380	662	580	60
1912	609				1946	1,043	517	414	21	1980	1,340	632	640	52
1913	669				1947	1,053	525	425	20	1981	1,350	647	650	40
1914	772				1948	1,053	509	407	20	1982	1,390	685	675	52
1915	887				1949	1,011	509	366	18	1983	1,475	704	640	127
1916	1,012				1950	991	484	421	15	1984	1,395	680	635	65
1917	1,052				1951	1,050	523	450	17	1985	1,365	630	700	110
1918	1,241				1952	1,144	582	495	24	1986	1,360	700	670	102
1919	1,301				1953	1,178	577	490	33	1987	1,340	680	650	70
1920	950	355			1954	1,178	580	516	35	1988	1,360	675	640	100
1921	859	357			1955	1,096	568	483	30	1989	1,300	660	620	109
1922	898	359			1956	1,118	553	481	28	1990	1,220	660	620	75
1923	881	362			1957	1,140	558	485	32	1991	1,190	660	670	50
1924	825	360	252		1958	1,140	552	497	40	1992	1,290	700	710	105
1925	795	352	248		1959	1,163	572	515	50	1993	1,350	730	770	90
1926	787	349	251		1960	1,175	585	509	55	1994	1,480	790	780	95
1927	779	351	247		1961	1,104	582	512	56	1995	1,470	780	790	100
1928	771	352	245		1962	1,115	590	525	47	1996	1,490	810	830	95
1929	778	363	255		1963	1,193	622	560	46	1997	1,580	870	870	80
1930	790	364	259	18	1964	1,300	676	595	40	1998	1,660	880	830	85
1931	837	399	297	15	1965	1,352	688	626	40	1999	1,560	830	830	100
1932	885	425	323	16	1966	1,379	719	640	41	2000	1,580	830	830	90
1933	956	466	357	16	1967	1,365	694	632	35	2001	1,550	850	840	80
1934	1,050	514	372	13	1968	1,447	734	661	46	2002	1,470	820	790	80
1935	858	419	289	6	1969	1,461	743	684	36	2003	1,320	720	730	75
1936	849	416	266	12	1970	1,476	732	681	31	2004	1,400	760	750	100
1937	781	392	294	15	1971	1,520	747	710	35	2005	1,350	760	740	80
1938	820	390	296	16	1972	1,550	777	729	37	2006	1,430	765	750	80
1939	828	407	317	13	1973	1,565	798	760	31	2007	1,430	770		90
1940	811	416	329	15	1974	1,600	816	785	39					

HISTORICAL SHEEP AND WOOL ESTIMATES: WYOMING, JANUARY 1 INVENTORY, ANNUAL LAMB CROP AND WOOL PRODUCTION

Year	All Sheep and Lambs	Breeding Sheep and Lambs	Lamb Crop	Wool Prod	Year	All Sheep and Lambs	Breeding Sheep and Lambs	Lamb Crop	Wool Prod	Year	All Sheep and Lambs	Breeding Sheep and Lambs	Lamb Crop	Wool Prod
	1,000 Head			1,000 lbs		1,000 Head			1,000 lbs		1,000 Head			1,000 lbs
1907		4,364			1941	3,838	3,548	2,373	33,379	1975	1,386	1,226	789	12,638
1908		5,019			1942	3,934	3,654	2,270	33,320	1976	1,268	1,103	763	11,283
1909		6,023		46,978	1943	3,744	3,544	2,218	32,997	1977	1,206	1,071	718	10,880
1910		5,480		41,723	1944	3,448	3,198	1,995	27,000	1978	1,115	1,010	615	10,317
1911		5,096		37,605	1945	3,040	2,800	1,852	24,700	1979	1,080	960	580	9,516
1912		4,077		28,704	1946	2,790	2,548	1,796	23,950	1980	1,050	960	640	10,205
1913		3,792		30,160	1947	2,519	2,344	1,672	21,810	1981	1,110	990	685	10,150
1914		3,527		28,394	1948	2,415	2,250	1,482	20,083	1982	1,130	1,000	660	10,118
1915		3,527		28,736	1949	2,070	1,980	1,115	17,285	1983	1,060	950	680	10,484
1916		3,633		29,369	1950	1,924	1,841	1,168	17,462	1984	1,090	960	540	8,806
1917		3,270		25,016	1951	2,022	1,951	1,344	20,568	1985	860	740	610	8,866
1918		3,335		28,144	1952	2,222	2,107	1,298	19,810	1986	819	720	520	8,240
1919		3,602		29,068	1953	2,195	2,065	1,313	20,209	1987	775	690	515	7,735
1920	3,000	2,960		20,655	1954	2,125	2,003	1,402	21,142	1988	875	760	570	8,195
1921	2,875	2,840		20,750	1955	2,036	1,903	1,298	19,320	1989	837	720	550	7,930
1922	2,676	2,641		19,024	1956	2,071	1,941	1,395	20,120	1990	805	705	550	8,135
1923	2,520	2,460		18,293	1957	2,095	1,980	1,314	19,354	1991	830	720	570	8,475
1924	2,520	2,432	1,610	19,090	1958	2,194	2,059	1,453	20,715	1992	870	720	580	8,068
1925	2,700	2,613	1,705	22,500	1959	2,276	2,141	1,403	21,386	1993	880	690	530	7,749
1926	2,835	2,722	1,782	22,338	1960	2,360	2,248	1,560	22,839	1994 1/	813	620	510	7,343
1927	3,119	3,064	1,531	26,460	1961	2,254	2,136	1,512	21,933	1995	790	538	460	6,411
1928	3,306	3,216	1,930	27,900	1962	2,198	2,093	1,448	21,056	1996	680	560	460	5,811
1929	3,471	3,361	1,613	26,502	1963	2,198	2,093	1,470	21,535	1997	720	550	460	5,690
1930	3,540	3,420	2,189	29,702	1964	2,178	2,072	1,355	19,513	1998	710	530	440	5,540
1931	3,894	3,722	2,419	36,000	1965	2,092	1,989	1,298	18,945	1999	630	480	390	4,930
1932	3,972	3,792	2,084	31,513	1966	2,029	1,909	1,338	19,526	2000	570	460	375	4,560
1933	3,893	3,703	1,651	29,808	1967	1,951	1,822	1,182	19,020	2001	530	420	345	3,950
1934	3,873	3,703	2,234	33,212	1968	1,873	1,749	1,203	17,572	2002	480	390	340	3,750
1935	3,599	3,444	1,728	30,153	1969	1,904	1,766	1,163	17,023	2003	460	360	310	3,650
1936	3,540	3,360	1,923	29,051	1970	1,883	1,713	1,115	16,573	2004	430	340	300	3,640
1937	3,500	3,250	1,985	29,634	1971	1,829	1,679	1,121	16,512	2005	450	350	300	3,530
1938	3,543	3,305	2,312	30,458	1972	1,735	1,561	1,077	16,062	2006	450	350	310	3,550
1939	3,723	3,478	2,203	30,729	1973	1,678	1,480	912	14,497	2007	460	350		
1940	3,778	3,478	2,271	31,718	1974	1,532	1,347	910	13,691					

1/ Includes new crop lambs (born Oct 1-Jan 1) beginning in 1994.

**HISTORICAL HOG AND PIG ESTIMATES: WYOMING,
DECEMBER 1, INVENTORY AND ANNUAL PIG CROP**

Year	All Hogs and Pigs	Pig Crop	Year	All Hogs and Pigs	Pig Crop	Year	All Hogs and Pigs	Breeding	Market	Pig Crop
	1,000 Head			1,000 Head			1,000 Head			
1906	36		1937	60	75.0	1968	33	5	28	48.0
1907	37		1938	70	94.0	1969	41	6	35	53.0
1908	38		1939	87	133.0	1970	51	8	43	65.0
1909	40		1940	76	116.0	1971	61	7	54	71.0
1910	60		1941	84	107.0	1972	55	7	48	56.0
1911	57		1942	130	169.0	1973	44	6	38	49.0
1912	64		1943	164	210.0	1974	39	6	33	48.0
1913	80		1944	78	114.0	1975	30	5	25	39.0
1914	95		1945	74	102.0	1976	32	6	26	46.0
1915	90		1946	70	113.0	1977	32	5	27	41.0
1916	65		1947	76	120.0	1978	30	5	25	37.0
1917	68		1948	83	124.0	1979	32	4	28	39.0
1918	80		1949	75	123.0	1980	30	5	25	41.0
1919	72		1950	72	100.0	1981	33	5	28	46.0
1920	68		1951	76	122.0	1982	29	4	25	41.0
1921	83		1952	53	83.0	1983	27	4	23	38.0
1922	105		1953	34	52.0	1984	25	4	21	34.0
1923	129		1954	34	53.0	1985	34	5	29	57.0
1924	102		1955	33	49.0	1986	35	6	29	68.0
1925	94		1956	33	52.0	1987	27	4	23	44.0
1926	125		1957	31	44.0	1988	21	4	17	46.2
1927	170		1958	38	58.0	1989	16	2	14	34.0
1928	150		1959	35	61.0	1990	20	2	18	32.0
1929	130		1960	29	41.0	1991	24	3	21	42.4
1930	137	153.0	1961	32	45.0	1992	35	5	30	66.5
1931	123	153.0	1962	24	35.0	1993	36	5	31	70.0
1932	98	106.0	1963	34	45.0	1994	51	6	45	88.0
1933	87	87.0	1964	32	41.0	1995	73	9	64	123.0
1934	49	61.0	1965	27	35.0	1996	82	13	69	150.0
1935	47	64.0	1966	25	36.0	1997	95	19	76	243.0
1936	50	100.0	1967	27	40.0	1998	140	20	120	306.0
						1999	105	18	87	249.0
						2000	108	29	79	280.0
						2001	117	21	96	312.0
						2002	115	20	95	365.0
						2003	124	19	105	406.0
						2004	114	20	94	378.0
						2005	105	19	86	384.0
						2006	100	25	75	377.0

General



Photo by USDA NRCS



Photo by USDA NASS



Photo by USDA NRCS

WYOMING AGRICULTURE 2006

The value of the ag sector output in Wyoming annually approaches or exceeds one billion dollars with cash receipts historically around \$900 million. In 2006, 9,100 farms and ranches were operating in Wyoming with a total land area of 34.4 million acres. Wyoming ranks eighth nationally in total land in farms and ranches and first in average size of farms and ranches. The cattle industry is by far the largest component of Wyoming agriculture accounting for about three-fourths of all cash receipts in 2006. Cattle also led the way in 2006 in terms of value of production at \$548.6 million. All livestock production was valued at \$621.0 million, down 7 percent from 2005. Sheep and wool and hogs were far behind cattle with value of production at \$26.2 million and \$28.1 million, respectively.

Hay is by far the leading crop in Wyoming in terms of value of production totaling \$190.3 million in 2006, but most is marketed through livestock. **Sugarbeets** had the next highest crop value in 2006 at \$34.2 million, followed by **wheat** at \$18.4 million, **corn** at \$17.4 million, **barley** at \$15.8 million and **dry beans** at \$12.4 million. In terms of cash receipts, hay and sugarbeets continue to be the leading crops followed by wheat.

Cattle and calves inventory on January 1, 2007 totaled 1.43 million head with a value of \$1.44 billion. Cattle inventory was unchanged from January 1, 2006. The January 1, 2007 inventory of **sheep and lambs** was 460,000 head, valued at \$63.0 million. Breeding sheep inventory in Wyoming was unchanged but market sheep and lambs increased 10,000 head on January 1, 2007. **Hogs and pigs** dropped 5 percent totaling 100,000 head on December 1, 2006. The breeding herd went up 32 percent from a year ago but the market hog inventory decreased 13 percent. The hog and pig inventory value on December 1, 2006 was \$10.0 million.

WYOMING ANNUAL CROP SUMMARY

Crop	Planted		Harvested		Yield per Harvested Acre		Production		
	2005	2006	2005	2006	2005	2006	2005	2006	06 as a percent of 05
	1,000 Acres				Percent				
Corn-Grain (bu) 1/	80	85	49	45	140.0	129.0	6,860	5,805	85
Corn Silage (tons)	—	—	30	34	22.0	22.0	660	748	113
Winter Wheat (bu)	160	150	145	135	30.0	27.0	4,350	3,645	84
Other Spring Wheat (bu)	9	8	7	6	45.0	39.0	315	234	74
Oats (bu)	55	48	12	12	50.0	57.0	600	684	114
Barley (bu)	75	70	60	57	93.0	83.0	5,580	4,731	85
Sugarbeets (tons)	36.2	42.8	35.9	40.1	22.3	19.9	801	798	100
Dry Beans (cwt)	34.0	29.0	33.0	27.5	23.5	21.5	776	590	76
Pinto	29	25	28.3	24.0	23.8	21.3	674	510	76
Great Northern	1.8	1.0	1.7	0.7	21.8	24.3	37	17	46
Navy	1.0	1.5	1.0	1.4	23.0	25.0	23	35	152
Other Classes	2.2	1.5	2.0	1.4	21.0	20.0	42	28	67
Alfalfa Hay (tons)	—	—	600	500	2.60	2.80	1,560	1,400	90
Other Hay (tons)	—	—	540	550	1.40	1.30	756	715	95
All Hay (tons)	—	—	1,140	1,050	2.03	2.01	2,316	2,115	91

WYOMING LIVESTOCK SUMMARY

Species	Date	Number of Head	07 as a percent of 06
All Cattle and Calves	January 1, 2006	1,430,000	100
	January 1, 2007	1,430,000	
All Sheep and Lambs	January 1, 2006	450,000	102
	January 1, 2007	460,000	
All Hogs and Pigs	December 1, 2005	105,000	95
	December 1, 2006	100,000	

WYOMING'S RANK IN THE NATION'S AGRICULTURE, 2006

Crop or Livestock Item	Unit	Production or Number		Wyoming's Rank
		U.S.	Wyoming	
		Thousand		
Average Size of Farms & Ranches 1/	Acres	446	3,780	1
Wool	Lbs.	36,019	3,550	2
Breeding Sheep 2/	Head	4,620	350	2
All Sheep & Lambs 2/	Head	6,185	460	3
Market Sheep & Lambs 2/	Head	1,565	110	4
Pinto Beans	Cwt.	9,618	510	5
Barley	Bu.	180,051	4,731	7
Land in Farms & Ranches	Acres	932,430	34,400	8
Sugarbeets	Tons	34,064	798	9
All Dry Beans	Cwt.	24,247	590	9
Spring Wheat (other than durum)	Bu.	460,480	234	11
Beef Cows 2/	Head	32,894	763	14
Cattle on Feed 2/	Head	14,269	90	19
Alfalfa Hay	Tons	71,666	1,400	21
All Cattle & Calves 2/	Head	97,003	1,430	22
Oats	Bu.	93,764	684	26
All Hay	Tons	141,666	2,115	29
Other Hay	Tons	70,000	715	29
All Hogs and Pigs 3/	Head	62,489	100	30
Corn for Silage	Tons	104,849	748	30
Winter Wheat	Bu.	1,298,081	3,645	33
Corn for Grain	Bu.	10,534,868	5,805	35

1/Actual Number

2/January 1, 2007

3/December 1, 2006

RANK OF WYOMING COUNTIES: LIVESTOCK INVENTORY AND CROP PRODUCTION

Crop	January 1, 2007		2006 Production						
	All Cattle	Breeding Sheep	Winter Wheat	Barley	Oats Grain	Dry Beans	Sugarbeets	Corn Grain	All Hay
Albany	16	20							13
Big Horn	15	14	10	3	1	2	2	5	4
Campbell	5	5	4	13*	16			9	17
Carbon	4	10							6
Converse	10	1	7	19	13				21
Crook	11	6*	5	13*	3				10
Fremont	3	9	9	5	11	5	5	7*	1
Goshen	1	21	2	8	7	3	6	1	2
Hot Springs	21	19		10	14	8		11	19
Johnson	14	3		12					20
Laramie	7	13	1	11	5	4	7	2	7
Lincoln	19	4		4	8				3
Natrona	12*	6*	11	16	10				12
Niobrara	8	15*	6	20	17			10	18
Park	12*	17*		1	4	1	1	4	5
Platte	2	22	3	6	2	7	4	6	9
Sheridan	6	17*	8	9	6			7*	14
Sublette	9	11		17*					8
Sweetwater	22	12		13*	9				16
Teton	23	23		7					23
Uinta	18	2		17*					11
Washakie	20	8		2	12	6	3	3	15
Weston	17	15*	12		15				22

*Tied with another County.

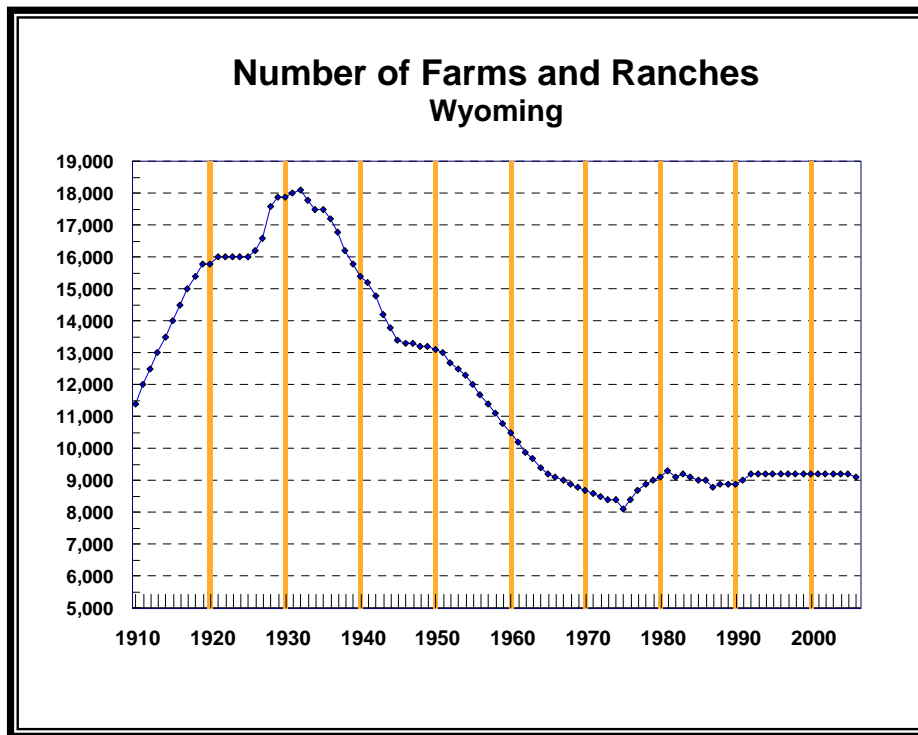

NUMBER OF FARMS AND RANCHES, LAND IN FARMS AND AVERAGE SIZE OF FARM, WYOMING, 1987-2006, U.S. 2005-06

Year	Number of Farms 1/			Land in Farms			Average Size of All Farms
	Sales Class 2/			Sales Class 2/			
	\$1,000 - \$9,999	\$10,000 & Over	Total	\$1,000 - \$9,999	\$10,000 & Over	Total	
	Number			1,000 Acres			Acres
1987			8,800			34,800	3,955
1988			8,900			34,800	3,910
1989			8,900			34,800	3,910
1990			8,900			34,700	3,899
1991			9,000			34,700	3,856
1992			9,200			34,600	3,761
1993			9,200			34,600	3,761
1994			9,200			34,600	3,761
1995			9,200			34,600	3,761
1996			9,200			34,600	3,761
1997			9,200			34,600	3,761
1998	3,400	5,800	9,200	3,200	31,400	34,600	3,761
1999	3,400	5,800	9,200	3,230	31,370	34,600	3,761
2000	3,500	5,700	9,200	3,290	31,210	34,500	3,750
2001	3,600	5,600	9,200	3,320	31,180	34,500	3,750
2002	3,700	5,500	9,200	3,360	31,140	34,500	3,750
2003	3,700	5,500	9,200	3,360	31,080	34,440	3,743
2004	3,600	5,600	9,200	3,360	31,080	34,440	3,743
2005	3,600	5,600	9,200	3,360	31,040	34,400	3,739
2006	3,600	5,500	9,100	3,300	31,100	34,400	3,780
U.S.							
2005	1,166,320	932,370	2,098,690	118,200	815,010	933,210	445
2006	1,153,910	935,880	2,089,790	114,685	817,745	932,430	446

1/A farm is any establishment from which \$1,000 or more of agricultural products were sold or would normally be sold during the year.

2/Sales class estimates available for Wyoming beginning in 1998.

**VALUE OF FARMLAND AND BUILDINGS, CROPLAND, AND PASTURE,
CASH RENT FOR PASTURE: WYOMING 1997-2006**

Year	Average Value per Acre, January 1			Cash Rent per Acre		
	Farmland and Buildings	Cropland		Pasture	Pasture	
		Irrigated	Non-Irrigated			
		Dollars				
1997	215	900	220	150	1/	
1998	222	940	230	160	1/	
1999	235	975	245	175	4.00	
2000	255	1,000	260	190	3.50	
2001	270	1,050	275	200	3.50	
2002	285	1,100	295	210	3.80	
2003	300	1,150	310	220	3.50	
2004	315	1,300	340	235	4.00	
2005	370	1,600	400	280	4.00	
2006	420	1,900	480	360	4.50	

1/Estimates not made.

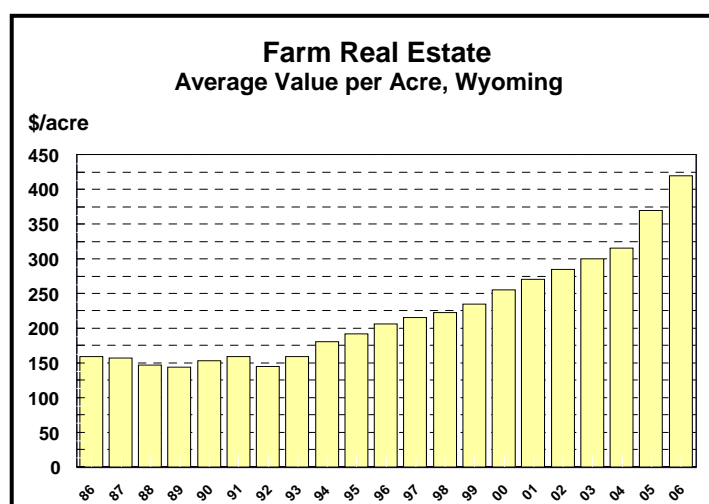

**AVERAGE RATES FOR GRAZING CATTLE ON PRIVATE,
NON-IRRIGATED LAND: WYOMING AND SELECTED REGIONS, 1993-2006**

Year	Average Rates 1/				
	Wyoming			Eleven States Animal Unit 3/	Sixteen States Animal Unit 4/
	Animal Unit 2/	Cow-Calf	Per Head		
	Dollars per month				
1993	10.50	12.60	11.00	9.70	10.60
1994	10.50	12.40	11.00	10.00	11.30
1995	11.30	13.00	11.50	10.30	11.20
1996	11.00	13.00	11.10	10.40	11.40
1997	12.00	14.00	12.20	10.70	11.70
1998	11.90	13.80	12.30	11.10	12.30
1999	11.70	13.50	12.00	11.40	12.30
2000	12.20	14.10	12.60	11.60	12.60
2001	12.90	15.00	13.10	12.30	13.10
2002	13.50	15.60	14.00	12.50	13.50
2003	13.40	15.50	13.90	12.80	13.80
2004	13.90	16.00	14.30	13.30	14.30
2005	14.80	17.00	15.50	13.70	14.60
2006	15.10	17.30	15.80	13.90	15.20

1/The average rates are estimates based on survey indications of monthly lease rates for private, non-irrigated grazing land from the January Cattle Survey.

2/Includes animal unit plus cow-calf rates. Cow-calf rate converted to animal unit (AUM) using (1aum= cow-calf x 0.833).

3/Eleven states includes: AZ, CA, CO, ID, MT, NV, NM, OR, UT, WA, and WY.

4/Sixteen states includes: Previous eleven plus KS, NE, ND, OK, and SD.

VALUE ADDED TO U.S. ECONOMY BY AGRICULTURAL SECTOR: WYOMING, 2000-2005 1/

	2000	2001	2002	2003	2004	2005
	Million Dollars					
Value of Livestock Production	773.3	784.5	634.9	788.9	906.0	913.4
Meat Animals	777.6	817.2	718.6	687.5	911.4	776.0
Dairy Products	8.2	8.7	7.1	6.3	9.8	10.8
Poultry and Eggs	0.4	0.3	0.3	0.3	0.3	0.2
Miscellaneous Livestock	12.6	23.0	25.3	29.6	29.2	27.8
Home Consumption	1.1	1.2	1.1	1.3	1.5	1.8
Value of Inventory Adjustments 2/	-26.6	-65.9	-117.5	63.9	-46.3	96.8
Value of Crop Production	133.0	145.0	119.2	185.4	135.7	160.1
Food Grains	12.7	10.0	9.0	11.3	13.6	14.0
Feed Crops	81.5	85.2	72.2	79.7	69.6	67.5
Oil Crops	1.0	1.2	0.6	0.7	1.1	1.2
Vegetables	12.0	12.0	11.8	12.0	14.4	19.1
All Other Crops	53.1	50.2	41.5	43.3	48.0	49.1
Home Consumption	1.2	1.0	1.0	0.8	0.6	0.6
Value of Inventory Adjustments 2/	-28.5	-14.6	-16.9	37.6	-11.6	8.5
Revenues from Services and Forestry	158.8	169.3	196.9	191.0	180.2	209.3
Machine Hire and Custom Work	9.2	12.0	13.0	10.3	5.8	17.6
Forest Products Sold	2.0	3.8	4.5	4.5	4.5	4.5
Other Farm Income	48.9	48.4	71.7	66.6	49.4	54.3
Gross Imputed Rental Value of Farm Dwellings	98.8	105.2	107.8	109.6	120.5	132.9
Value of Agricultural Sector Production	1,065.1	1,098.9	951.0	1,165.4	1,221.9	1,282.8
Less: Purchased Inputs	630.1	591.6	586.6	673.7	652.8	731.3
Farm Origin	302.3	281.6	268.3	328.9	371.9	356.8
Manufactured Inputs	91.5	87.9	87.5	84.8	88.0	113.7
Other Purchased Inputs	236.3	222.2	230.8	260.1	192.9	260.8
Plus: Net Government Transactions	-0.8	13.0	27.7	15.5	0.3	87.8
+ Direct Government Payments	37.3	50.3	66.3	51.2	36.3	131.1
- Motor Vehicle Registration & Licensing Fees	4.8	4.5	3.6	3.8	2.9	4.0
- Property Taxes	33.3	32.8	34.9	31.9	33.1	39.3
Gross Value Added	434.2	520.3	392.1	507.1	569.4	639.4
Less: Capital Consumption	105.1	109.0	112.5	115.7	124.2	131.0
Net Value Added	329.2	411.2	279.6	391.4	445.2	508.4
Less: Payments to Stockholders	176.1	170.9	179.7	177.3	181.3	208.5
Net Farm Income	153.0	240.3	99.9	214.1	263.9	299.8

1/ Value of agricultural sector production is the gross value of the commodities and services produced within a year. Net value-added is the sector's contribution to the National economy and is the sum of the income from production earned by all factors-of-production. Net farm income is the farm operator's share of income from the sector's production activities. The concept presented is consistent with that employed by the Organization for Economic Cooperation and Development.

2/ A positive value of inventory change represent current-year production not sold by December 31. A negative value is an offset to production from prior years included in current-year sales.

Source: USDA Economic Research Service

Cash Receipts from Agriculture Wyoming

Million Dollars

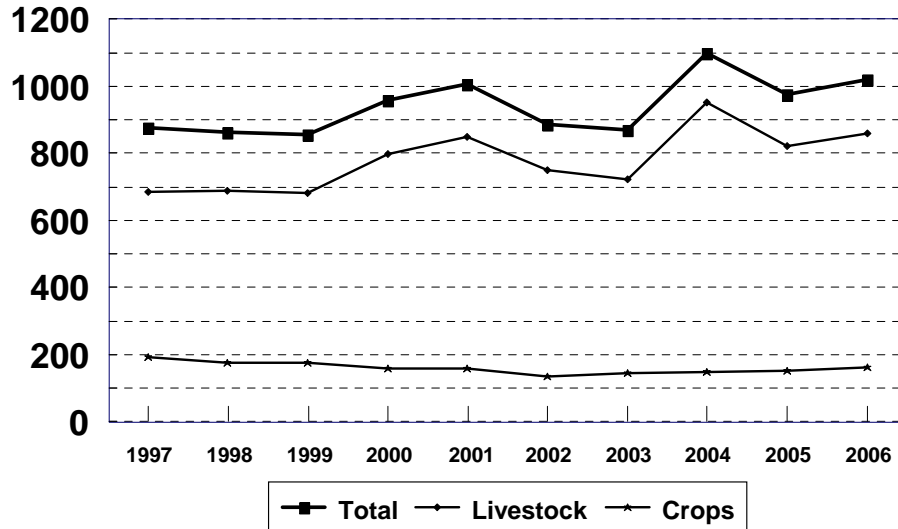

CASH RECEIPTS BY COMMODITY: WYOMING 2000-2006 1/

	2000	2001	2002	2003	2004	2005	2006 2/
Million Dollars							
All Commodities	959.2	1,007.8	886.3	870.8	1,098.5	976.0	1,021.4
Livestock and Products	798.8	849.2	751.2	723.8	950.7	823.6	859.5
Meat Animals	777.6	817.2	718.6	687.5	911.4	785.1	814.9
Cattle and Calves	721.7	758.2	675.4	633.6	855.7	726.9	762.6
Sheep and Lambs	27.4	23.1	24.0	30.2	27.6	30.1	24.0
Hogs	28.6	36.0	19.1	23.8	28.2	28.0	28.3
Dairy Products	8.2	8.7	7.1	6.3	9.8	10.6	14.9
Poultry / Eggs	0.4	0.3	0.3	0.3	0.3	0.2	0.3
Miscellaneous Livestock	12.6	23.0	25.3	29.6	29.2	27.7	29.5
Wool	2.1	2.0	2.7	4.0	4.3	3.5	3.3
Honey	2.1	1.9	3.2	4.5	3.1	1.9	2.9
Other Livestock	8.3	19.0	19.4	21.1	21.8	22.3	23.3
Crops	160.4	158.6	135.1	147.0	147.7	152.4	161.9
Wheat	12.7	10.0	9.0	11.3	13.6	14.0	16.5
Feed Crops	81.5	85.2	72.2	79.7	69.6	68.7	75.1
Hay	46.3	49.6	47.2	45.9	40.5	41.1	48.3
Barley	21.7	22.6	14.5	22.3	15.6	16.0	12.8
Corn	12.4	11.9	9.7	10.8	12.6	10.8	13.1
Oats	1.2	1.1	0.8	0.8	0.8	0.8	1.0
Oil Crops	1.0	1.2	0.6	0.7	1.1	1.1	0.9
Vegetables	12.0	12.0	11.8	12.0	15.4	19.0	17.4
Dry Beans	11.5	11.4	11.0	11.4	13.7	14.5	12.9
Fruits and Nuts	N/A	0.1	0.1	0.2	0.2	0.2	0.2
All Other Crops	53.1	50.1	41.4	43.2	47.9	49.3	51.8
Sugarbeets	37.6	34.0	27.9	31.0	33.9	34.3	34.3
Greenhouse and Nursery	3.5	5.6	6.4	6.5	6.5	6.5	6.5
Other Crops	12.0	10.4	7.1	5.6	7.5	8.5	11.0

1/Totals may not add due to rounding.

2/Totals are preliminary as of August 2007.

Source: USDA Economic Research Service.

Farm & Ranch Production Expenses Wyoming 2005

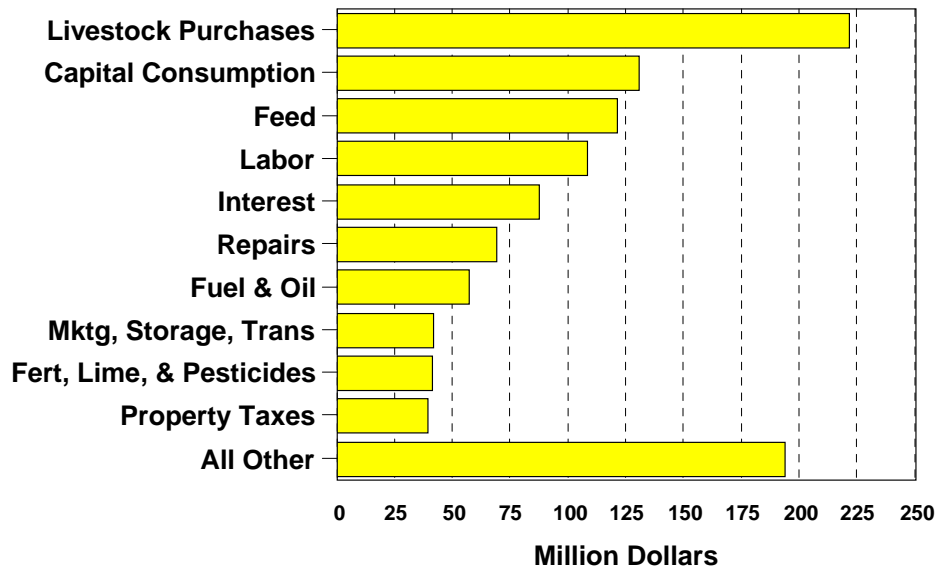

FARM AND RANCH PRODUCTION EXPENSES: WYOMING 1998-2005 1/

	1998	1999	2000	2001	2002	2003	2004	2005
	Million Dollars							
Purchased Inputs	561.7	569.6	630.1	591.6	586.6	673.7	652.8	731.3
Farm Origin	254.5	267.8	302.3	281.6	268.3	328.9	371.9	356.8
Feed Purchased	88.1	80.9	90.0	92.6	114.8	115.8	130.0	121.5
Livestock & Poultry Purchased	156.1	176.3	202.4	179.8	141.2	201.3	231.4	221.7
Seed Purchased	10.2	10.7	9.9	9.1	12.2	11.8	10.5	13.6
Manufactured Inputs	82.0	80.8	91.5	87.9	87.5	84.8	88.0	113.7
Fertilizers & Lime	23.4	23.7	21.9	23.0	23.9	21.0	21.9	28.3
Pesticides	13.1	12.1	12.2	11.4	12.0	11.4	11.6	13.3
Petroleum Fuel & Oils	34.0	33.7	46.7	42.0	36.6	39.3	45.8	57.4
Electricity	11.5	11.3	10.6	11.4	15.1	13.1	8.8	14.6
Other Purchased Inputs	225.3	221.0	236.3	222.2	230.8	260.1	192.9	260.8
Repair & Maintenance	60.2	61.5	64.6	61.9	70.5	61.2	71.2	69.5
Machine Hire & Custom Work	13.4	12.8	13.1	12.5	10.6	13.7	7.4	8.5
Marketing, Storage, Trans.	28.4	26.6	32.4	25.8	28.8	31.8	18.3	41.8
Contract Labor	6.4	6.6	8.6	7.0	7.6	5.2	9.7	9.5
Miscellaneous Expenses	116.8	113.5	117.5	115.0	113.4	148.2	86.3	131.6
Government Transactions	37.0	35.9	38.1	37.2	38.5	35.7	36.1	43.2
Vehicle Registration & Licensing	4.5	3.7	4.8	4.5	3.6	3.8	2.9	4.0
Property Taxes	32.4	32.3	33.3	32.8	34.9	31.9	33.1	39.3
Capital Consumption	101.0	102.0	105.1	109.0	112.5	115.7	124.2	131.0
Payments to Stockholders	157.0	173.6	176.1	170.9	179.7	177.3	181.3	208.5
Employee Compensation	68.9	71.4	78.7	79.9	90.1	84.1	89.9	108.6
Real Estate & Non-Real Estate Interest	74.6	79.3	85.8	78.4	76.4	73.2	75.6	87.5
Net Rent Rec'd. by Non-operator Landlords	13.6	22.9	11.7	12.7	13.3	20.0	15.8	12.5
Total Expenses	856.7	881.2	949.4	908.8	917.3	1,002.5	994.3	1,114.1

1/Totals may not add due to rounding.

Source: USDA Economic Research Service

Value of Crop & Livestock Production Wyoming

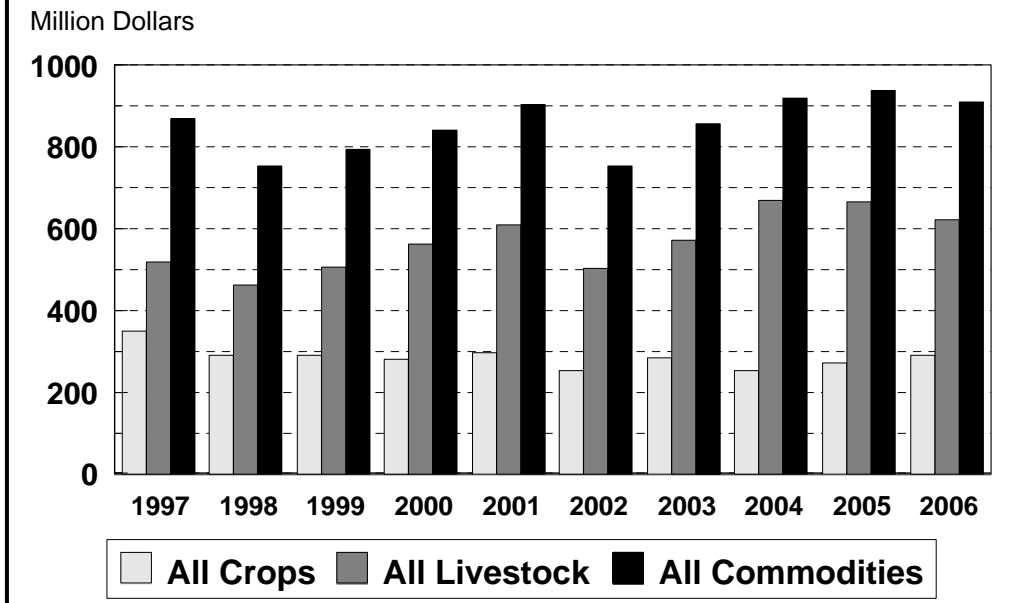

VALUE OF PRODUCTION BY COMMODITY: WYOMING 1997-2006

Commodity	1997	1998	1999	2000	2001	2002	2003	2004	2005	2006
1,000 Dollars										
All Commodities	868,407	753,327	796,201	840,460	903,844	755,084	856,594	921,119	938,195	910,756
Livestock and Products	518,878	463,096	506,825	561,228	608,331	503,682	572,055	669,953	666,048	621,021
Cattle and Calves	442,717	400,637	452,058	497,851	542,823	449,894	506,424	596,546	594,433	548,562
Sheep and Lambs	33,935	24,493	22,489	23,479	19,155	21,412	26,154	27,311	27,588	22,951
Wool	5,576	4,266	2,416	2,143	2,015	2,738	4,015	4,259	3,530	3,266
Hogs	24,474	20,717	17,720	27,088	33,321	19,080	24,342	28,508	27,685	28,083
Chickens 1/	2	2	2	2	1	-	-	-	-	-
Eggs	184	171	141	165	168	146	186	182	119	138
Honey	1,767	1,877	1,625	2,140	1,902	3,184	4,454	3,130	1,904	2,917
Milk (farm value)	10,223	10,933	10,374	8,360	8,946	7,228	6,480	10,017	10,789	15,104
Crops	349,529	290,231	289,376	279,232	295,513	251,402	284,539	251,166	272,147	289,735
Crops (excl. sugarbeets)	301,789	247,955	242,381	241,662	263,991	223,526	253,557	217,306	237,864	255,581
Corn for Grain	17,690	15,240	11,904	15,465	14,663	10,829	16,125	16,244	16,807	17,415
All Wheat	23,532	16,929	13,614	11,642	8,263	9,162	13,878	12,012	16,230	18,385
Oats	3,515	2,281	2,232	2,302	2,218	1,650	1,987	1,232	960	1,163
Barley	27,888	18,778	22,149	24,286	23,140	15,116	24,134	24,041	18,302	15,849
All Hay	215,444	181,395	179,874	175,165	203,885	175,350	186,210	149,765	171,054	190,320
Dry Beans	13,720	13,332	12,608	12,802	11,822	11,419	11,223	14,012	14,511	12,449
Sugarbeets 2/	47,740	42,276	46,995	37,570	31,522	27,876	30,982	33,860	34,283	34,154

1/ Value of sales.

2/ The 2006 value of sugarbeet production is based on 2005 price and 2006 production. The 2006 price is not available until January 2008.

Land Use and Agricultural Value in Wyoming Counties

The following estimates of the county value of livestock inventories are based on State average inventory values multiplied by county livestock inventory estimates. The reference date for cattle and sheep is January 1, 2007 and for hogs is December 1, 2006. The value of livestock also includes 2006 wool and milk production apportioned to counties based on the number of sheep and milk cows. For crops, the 2006 county production estimates are multiplied by preliminary marketing year average prices for the State. The previous year price is used for sugarbeets. Crops include alfalfa and other hay, all wheat, barley, oats, corn grain and silage, dry beans, and sugarbeets.

County	No. of Farms 1/	Land in Farms 1/	Total Public Land 2/	Land Assessed as Agricultural Use 2/	Value of Livestock Inventory	Value of Crop Production	Total Value	Rank Among Wyoming Counties
			1,000 Acres		Million Dollars			
Albany	320	2,384.3	935.0	1,695.9	48.9	5.9	54.8	19
Big Horn	501	411.8	1,629.0	314.7	52.9	31.4	84.3	9
Campbell	532	2,985.9	571.7	2,226.8	91.0	5.0	96.0	7
Carbon	290	2,329.6	3,080.2	1,935.0	100.5	11.9	112.4	5
Converse	339	2,517.9	652.0	1,929.6	73.4	3.4	76.8	10
Crook	440	1,523.2	460.3	1,365.7	66.0	8.5	74.5	12
Fremont	1,019	2,503.9	5,099.0	751.7	112.4	29.4	141.8	2
Goshen	665	1,258.2	123.3	1,269.7	132.5	45.0	177.6	1
Hot Springs	147	876.6	892.4	388.0	26.7	4.3	31.1	21
Johnson	272	2,155.3	1,067.8	1,580.9	64.7	3.9	68.6	15*
Laramie	755	1,754.8	187.5	1,404.1	90.6	25.7	116.3	4
Lincoln	495	364.8	2,063.0	558.0	51.9	16.8	68.6	15*
Natrona	380	2,871.0	1,896.8	1,377.4	63.6	6.3	69.9	14
Niobrara	243	1,599.7	291.1	1,362.8	68.6	4.4	73.0	13
Park	711	810.3	3,763.5	678.6	65.2	35.2	100.4	6
Platte	462	1,344.4	1,066.5	1,026.9	122.4	18.6	141.1	3
Sheridan	561	1,638.2	575.1	1,007.3	78.6	7.1	85.6	8
Sublette	270	585.7	2,579.9	549.1	66.5	10.2	76.7	11
Sweetwater	170	1,480.2	4,920.6	1,731.1	16.5	4.4	20.9	22
Teton	110	57.1	2,625.0	37.0	6.2	2.4	8.5	23
Uinta	335	917.7	628.5	718.3	49.9	7.1	57.0	17
Washakie	184	426.5	1,061.7	348.4	38.2	18.4	56.6	18
Weston	221	1,605.6	422.7	1,076.3	48.4	2.6	51.0	20
State Total	9,422	34,402.7	36,592.1	25,333.5	1,535.7	307.8	1,843.5	

1/2002 Census of Agriculture.

2/From "The Equality State Almanac", 2006, Wyoming Department of Administration and Information, Division of Economic Analysis

*Tied

Weather



Photos by USDA NRCS

**AVERAGE MONTHLY AND ANNUAL TEMPERATURES:
SELECTED STATIONS AND DRAINAGE AREAS, WYOMING, 2006**

Station	Jan	Feb	Mar	Apr	May	Jun	Jul	Aug	Sep	Oct	Nov	Dec	Annual	
													Average	Change from Normal
Fahrenheit														
NW DISTRICT														
Basin	30.4	24.8	36.8	51.1	58.6	69.7	76.8	72.7	58.2	44.4	34.8	20.6	48.2	2.70
Cody	36.4	28.9	36.8	49.8	57.4	66.6	75.2	68.9	57.9	45.9	37.3	30.4	49.3	3.10
Lander A.P.	30.3	23.7	34.3	47.2	56.5	68.8	75.9	70.2	56.6	44.1	35.6	26.3	47.5	2.50
Lovell	31.5	24.9	35.6	48.4	56.8	66.6	74.8	67.9	55.8	43.5	34.6	23.1	47.0	2.50
Pavillion	28.8	*	35.3	47.2	56.4	67.6*	74.7	68.7	57.1	44.3	35.6	*	*	*
Powell F.S.	31.7	24.6	34.7	48.6	56.4*	*	77.4*	68.0	56.5	42.4	33.4	24.8	*	*
Riverton	26.5	20.5	34.7	47.9	56.5	68.8	76.1	69.9	55.7	44.4	34.7	21.8	46.5	3.30
Thermopolis	34.7	28.5	39.6	51.5	59.5	71.1	78.7	72.8	60.7	47.6	39.2	27.6	51.0	3.10
Worland	30.6	24.1	36.3	49.8	58.7	69.9	77.1	71.0	57.2	44.9	34.6	21.5	48.0	3.10
NE DISTRICT														
Buffalo	34.6	25.1	33.7	46.2	54.0	66.1	75.9	69.3	55.3	43.8	36.8	29.5	47.5	2.80
Colony	*	24.7	33.1*	48.3	56.7	68.2	78.4	71.7	56.2	43.5	34.9	30.0	*	*
Dillinger	33.6	24.3	34.4	47.4	*	67.8	76.4	69.7	55.8	43.1	33.6	27.0	*	*
Kaycee	32.8	21.5	34.7	48.2	55.4	68.7	77.2	69.8	55.6	44.6	35.9	25.2	47.5	3.00
Moorcroft 3S	*	23.8	33.8	45.5	*	*	77.0	69.0	54.2	42.5	33.5	27.9	*	*
Newcastle	34.4	24.7	36.6	49.8	56.9	70.3*	78.8	72.2	57.3	45.0	35.5	28.5	49.2*	2.90
Sheridan A.P.	35.5	26.3	35.4	48.1	54.5	66.7	75.7	70.1	57.0	43.9	36.3	28.8	48.2	3.60
Sundance	35.5*	24.6	35.1	*	55.9	*	76.7	70.4	56.2	*	*	*	*	*
WEST DISTRICT														
Afton	*	*	*	*	*	*	*	*	*	*	29.5	16.9*	*	*
Evanston 1E	23.7	20.8	29.9*	43.4	*	59.4	67.6	61.5	51.1*	42.2	31.8	22.1	*	*
Jackson	23.3	19.8	27.2	43.6	52.2	58.9	66.1	59.8	51.4	40.2	31.8	18.6	41.1	2.10
Kemmerer 2N	16.6	11.9	22.2	38.4	47.4	56.2	64.6	59.0	48.3	38.3	25.9	16.8	37.1	-1.40
Moran 5WNW	15.0	12.0	19.9	36.0	44.1	53.8	62.5	55.5	47.4	35.9	24.3	12.4	34.9	-2.20
Pinedale	15.3*	12.3	21.9	39.4	46.4	56.4	63.7	57.2	48.2	37.9	24.5	16.1	36.6*	0.80
SC DISTRICT														
Casper WSCMO	30.9	23.5	34.2	46.6	54.4	67.7	75.3	69.8	54.5*	44.4	36.0	27.2*	47.0*	2.10
Green River	*	23.8*	32.6*	*	*	65.1*	*	66.5*	53.9	*	*	*	*	*
Jeffrey City	24.2	18.0	31.2	43.5	51.7	63.0	70.9	66.0	51.9	42.0	32.3	21.0	43.0	1.50
Laramie A.P.	26.5	22.5	27.9	42.1	50.2	61.6	67.1	63.4	49.0	38.8	32.0	20.6	41.8	1.40
Rock Springs A.P.	24.3	21.4	31.0	43.9	53.0	65.1	72.7	66.5	54.0	41.6	31.7	21.8	43.9	2.10
Saratoga	27.9	22.8	31.2	46.2	53.6	63.7	69.4	64.9	52.4	41.5	33.6	20.5	44.0	0.80
Seminole Dam	25.1	20.9*	31.1	46.0	52.4	66.5	*	68.1	55.3	43.0	37.0	22.4	*	*
SE DISTRICT														
Albin	35.4	26.9	34.3	50.4	56.9	69.2	74.4	70.4	56.3	46.4	38.3	30.3	49.1	1.70
Carpenter	33.3	24.1	*	47.2	55.2	67.3*	72.0*	*	53.3	*	*	*	*	*
Cheyenne A.P.	34.6	26.7	32.7	47.0	54.6	68.0	71.8	68.0	54.2	44.9	36.8	29.4	47.4	2.40
Chugwater	34.8	26.7	33.5	47.7	55.1	68.2	74.4	69.8	54.9	44.0	38.4	28.9	48.0	3.00
Douglas 1SE	32.2	23.0	35.0	47.9	55.3	69.0	75.1	69.7	54.8	44.3	35.9	27.3	47.5	1.70
Lagrange	38.1	29.3	36.7	52.8	58.6	70.8	76.7	72.5	57.0	48.0	40.2	31.9	51.1	2.30
Torrington 29N	*	29.9*	35.7*	*	*	*	*	*	*	*	*	*	*	*
Wheatland 4N	37.8	28.3	35.1	51.8	57.9	70.8	77.1	72.1	56.9	48.4	39.0	30.4	50.5	1.30
DRAINAGE AREA20.7														
Yellowstone	25.6	16.9	27.4	40.2	47.6	57.7	66.2	60.1	50.8	38.7	31.4	20.7	40.3	2.20
Snake	17.5	14.1	23.3	38.3	46.4	55.2	63.2	56.7	48.1	37.2	26.8	14.8	36.8	0.20
Green & Bear	19.0	17.2	27.0	41.5	49.8	60.0	67.8	62.1	51.1	40.8	28.8	18.7	40.3	1.10
Big Horn	31.1	24.9	34.4	48.0	55.5	65.8	74.4	68.4	56.1	43.2	34.8	24.9	46.8	2.20
Powder, Little MO & Tongue	32.8	23.5	33.3	46.4	53.1	65.0	75.2	68.9	54.7	42.8	34.3	27.4	46.5	2.10
Belle Fourche	33.6	24.6	34.4	46.8	55.1	66.8	76.2	70.0	55.3	43.3	33.7	27.9	47.3	1.60
Cheyenne & Niobrara	34.0	23.6	34.1	48.6	56.7	68.7	77.0	71.1	55.8	44.0	34.7	28.2	48.0	4.30
Lower Platte	33.9	25.9	33.7	48.1	55.3	68.2	74.1	69.5	54.5	45.2	36.8	28.7	47.8	6.20
Wind River	28.3	22.1	32.7	45.0	54.0	65.6	73.0	66.8	54.7	43.4	34.5	23.8	45.3	1.60
Upper Platte	25.3	19.5	29.6	44.2	51.1	62.3	69.2	64.8	50.8	40.3	32.3	21.2	42.6	1.00

Source: Climatological Data, U. S. Dept. of Commerce, NOAA.

* = Data are partially or entirely missing.

See River Drainage Area Map on Page 36.

**MONTHLY AND ANNUAL PRECIPITATION:
SELECTED STATIONS AND DRAINAGE AREAS, WYOMING, 2006**

Station	Jan	Feb	Mar	Apr	May	Jun	Jul	Aug	Sep	Oct	Nov	Dec	Annual		
													Total	Change from Normal	
Inches															
NW DISTRICT															
Basin	.00	.06	.38	.54	1.40	.41	.16	.02	.78	.86	.24	.08	4.93	-1.84	
Cody	.08	.13*	.37	.84	.91	1.12	.51	.11	1.35	.76	.35	.24*	6.77*	-4.06	
Lander A.P.	.14	.89	.74	1.25	.06	.03	.15	.29	1.30	1.81	.42	.34	7.42	-6.00	
Lovell	.01	.01	.57	.18	.92	.25*	.11	.02	.42*	1.13	.03	.16	3.81*	-2.93	
Pavillion	.34	*	.11*	.29	.10	.08	.12	.59	.47	.92	.33	.70*	*	*	
Powell F.S.	.06*	*	.08	.25	.96*	*	.21*	.10*	1.22	.57	.13	.14*	*	-3.24	
Riverton	.34	.40	.32	.99	.26	.11	.03	.30	.70	1.19	.31*	.12	5.07*	-3.61	
Thermopolis	.14	.36	.45	1.60	.81	.17	.33	.42	1.84	1.51	.12	.37	8.12	-3.84	
Worland	T	.09	.25	.73	1.15	.26	.10	.03	1.32	.77	.14	.20	5.04	-2.99	
NE DISTRICT															
Buffalo	.04	.36*	.69	.47	1.33	1.01	.42	.42	2.03	.51	.29	.16*	7.73*	-5.76	
Colony	*	.03	.30	3.77	.78	.62	.12	.53	2.47	.53*	.29	.05	*	*	
Dillinger	.29	.24	.75	1.41	*	1.78	.37	.90	1.24	.75	1.29	.15	*	*	
Kaycee	.28	.47	.93*	.34	1.84	.59	.58	1.60	1.53	.60	.51	.25*	9.52*	-3.74	
Moorcroft 3S	*	.14	.65	.88*	*	*	*	1.86	1.21	.08*	.80*	.00*	*	*	
Newcastle	.02	.70	1.00	2.91	2.83	.97	1.02*	2.72	.59	.36	.51*	.08	13.71*	-2.33	
Sheridan A.P.	.12	.40	.92	1.21	.98	.53	.10	.30	2.82	1.38	.53	.27	9.56	-5.16	
Sundance	.46	.76	.81	*	4.20	*	.38*	2.87	3.61	*	*	*	*	*	
WEST DISTRICT															
Afton	*	*	*	*	*	*	*	*	*	*	1.49	1.38	*	*	
Evanston 1E	2.43*	1.21*	.79	1.02*	*	1.10	.19*	2.20	2.40	1.09*	1.68*	.88*	*	*	
Jackson	1.73*	.60	.88	2.03*	1.01*	1.42*	*	.94*	1.75*	2.28*	*	*	*	*	
Kemmerer 2N	.87*	.45*	.00*	T	.37	.65	.17	.45	.76	1.47	.85	.72*	6.76*	-4.12	
Moran 5WNW	4.79	1.81	1.43	1.80	1.64	.78	.53	.71	1.29	2.34	2.25	3.04	22.41	-2.75	
Pinedale	.91	.68	.36	.83	.51	.88	.36	.13	1.20	1.15	.71	.83	8.55	-2.64	
SC DISTRICT															
Casper WSCMO	.73	.66	.76	1.03	.94	.68	.82	1.45	1.40	.94	.84	.57	10.82	-2.21	
Green River	.66*	.46*	.21*	*	*	.49	*	.50*	1.14	1.48	.40	.51*	*	*	
Jeffrey City	.35	.61	.38	.44	.23	.24	.81	.48	.44	.85	.35	.34	5.52	-5.15	
Laramie A.P.	.03	.05	.21	.58	.86	.46	1.59	1.40	1.25	.61	.06	.09	7.19	-4.18	
Rock Springs A.P.	.38	.22	.44	.43	.88	.61	.06	.77	.55	1.49	.29	.24	6.36	-3.10	
Saratoga	.04	.04	1.26*	.63	*	.55	1.10	1.45	1.98	2.85*	.15*	.64*	*	*	
Seminole Dam	.58	1.02	1.18	.16*	.72	.03	*	1.20	1.19	1.46*	.22	1.20*	*	*	
SE DISTRICT															
Albin	.15	.97	2.64	1.26	1.18	1.32	1.54	2.23	1.83	.79	.05	1.60	15.56	-3.01	
Carpenter	.07	.00*	*	.93*	1.27	.72*	1.12	*	1.52	*	*	*	*	-8.78	
Cheyenne A.P.	.05	.52	1.70	.82	1.61	.25	2.98	.98	1.02	.58	.07	1.55	12.13	-3.32	
Chugwater	.41	.94	1.48	.83	1.07	.13	1.52	2.15	1.77	.60	T	2.63	13.53	-2.23	
Douglas 1SE	.95	1.19	.70	1.19	1.48	.24	1.89*	2.09	1.36	.47	.07	.93	12.56*	-0.02	
Lagrange	.18	.99	1.74	1.37	.85	1.88	1.55	6.67	1.13	.70*	.01	2.64	19.71*	2.93	
Torrington 29N	.18	.36	1.91	.71	1.52	.81	.82*	1.18	.50	.44	.00	*	*	*	
Wheatland 4N	.00*	.46	1.29	.24	1.72	.09	1.23	1.67	1.12	.36	.04	1.42	9.64*	-3.40	
DRAINAGE AREA															
Yellowstone	.31	.23	.00	1.23	1.17	1.52	1.72	.53	1.21	1.58	.97	.82	11.29	-3.79	
Snake	3.72	1.51	1.76	2.36	1.32	1.35	.90	1.09	1.62	2.14	1.83	2.32	21.92	0.22	
Green & Bear	.58	.40	.52	.36	.56	.57	.34	.90	1.24	1.20	.52	.46	7.65	-2.20	
Big Horn	.38	.22	.45	.69	1.11	.43	.45	.24	1.25	.99	.27	.23	6.71	-3.58	
Powder, Little MO & Tongue	.18	.58	.84	1.45	1.75	.77	.57	.51	2.60	1.29	.61	.26	11.41	-3.05	
Belle Fourche	.33	.35	.68	2.36	2.76	.85	.71	1.62	2.58	.89	.79	.15	14.07	-2.75	
Cheyenne & Niobrara	.15	.55	1.15	1.65	2.27	.94	1.20	2.12	1.64	.54	.40	.15	12.76	-1.22	
Lower Platte	.23	.67	1.43	.84	1.35	.69	1.48	2.25	1.20	.56	.13	1.26	12.09	-2.32	
Wind River	.22	.52	.53	.72	.18	.08	.25	.38	.89	1.18	.27	.19	5.41	-3.89	
Upper Platte	.37	.44	.64	.62	.63	.21	.83	1.34	1.19	.96	.39	.46	8.08	-3.79	

Source: Climatological Data, U. S. Dept. of Commerce, NOAA.

* = Data are partially or entirely missing.

See River Drainage Area Map on Page 36.

SPRING FREEZE HAZARD TABLE

This table shows the probability of the temperature dropping below 32 degrees or 28 degrees later in the spring than indicated.

Station	Below 32 Degrees			Below 28 Degrees		
	90%	50%	10%	90%	50%	10%
Afton	Jun 16	Jul 02	Jul 19	May 16	Jun 07	Jun 28
Albin	May 01	May 13	May 26	Apr 21	May 04	May 16
Alta INNW	Jun 04	Jun 25	Jul 15	May 04	May 28	Jun 21
Archer	May 08	May 26	Jun 12	Apr 27	May 08	May 19
Basin	Apr 25	May 13	May 31	Apr 18	May 01	May 14
Big Piney	Jun 15	Jul 06	Jul 27	May 23	Jun 15	Jul 08
Bondurant 3NW	Jul 20	Jul 27	Aug 02	Jun 30	Jul 14	Jul 28
Boysen Dam	Apr 22	May 08	May 24	Apr 05	Apr 24	May 13
Buffalo Bill Dam	Apr 19	May 12	Jun 04	Mar 28	Apr 23	May 20
Carpenter 3E	May 02	May 18	Jun 03	Apr 27	May 07	May 18
Casper AP	May 05	May 22	Jun 08	Apr 21	May 05	May 18
Cheyenne AP	Apr 27	May 12	May 26	Apr 18	May 01	May 14
Chugwater	May 11	May 28	Jun 15	Apr 26	May 11	May 26
Clearmont	May 06	May 31	Jun 24	May 01	May 13	May 26
Cody	May 01	May 17	Jun 01	Apr 17	May 02	May 17
Colony	Apr 27	May 11	May 25	Apr 15	Apr 30	May 15
Deaver	May 03	May 19	Jun 04	Apr 20	May 05	May 20
Dillinger	May 05	May 28	Jun 20	Apr 28	May 12	May 26
Diversion Dam	May 11	May 27	Jun 12	Apr 27	May 10	May 23
Dubois	Jun 04	Jun 24	Jul 14	May 09	Jun 01	Jun 24
Dull Center 1SE	Apr 28	May 21	Jun 13	Apr 24	May 04	May 15
Elk Mountain	May 19	Jun 04	Jun 20	May 01	May 18	Jun 05
Emblem	Apr 26	May 11	May 25	Apr 16	Apr 29	May 12
Evanston 1E	May 25	Jun 18	Jul 11	May 10	May 30	Jun 19
Farson 5N	Jun 06	Jun 25	Jul 14	May 19	June 05	Jun 22
Gillette 6SE	May 05	May 18	May 30	Apr 19	May 03	May 16
Glenrock 5ESE	Apr 27	May 11	May 26	Apr 17	Apr 29	May 12
Green River	May 16	Jun 04	Jun 23	May 05	May 24	Jun 11
Heart Mountain	May 05	May 21	Jun 07	Apr 24	May 09	May 23
Hulett	May 05	May 27	Jun 18	Apr 19	May 06	May 24
Jackson	Jun 24	Jul 10	Jul 26	May 27	Jun 19	Jul 11
Jeffrey City	May 20	Jun 06	Jun 23	May 06	May 23	Jun 08
Kaycee	May 02	May 21	Jun 09	Apr 25	May 07	May 18
Kemmerer 2N	Jun 05	Jun 24	Jul 13	May 11	Jun 05	Jul 01
Lagrange	May 03	May 21	Jun 07	Apr 24	May 06	May 18
Lander AP	Apr 30	May 19	Jun 06	Apr 21	May 04	May 17
Laramie FAA Airport	May 20	Jun 07	Jun 25	May 04	May 21	Jun 08
Lovell	Apr 27	May 15	Jun 01	Apr 15	Apr 27	May 09
Lusk 2SW	May 11	May 27	Jun 12	Apr 28	May 11	May 25
Mammoth, Y.P.	May 20	Jun 09	Jun 28	Apr 28	May 21	Jun 13
Medicine Bow	May 15	Jun 05	Jun 27	Apr 28	May 17	Jun 06
Midwest	Apr 30	May 16	Jun 02	Apr 22	May 04	May 16
Moorcroft 3S	May 02	May 21	Jun 09	Apr 19	May 06	May 23
Moran 5WNW	Jun 08	Jul 03	Jul 18	May 21	Jun 08	Jun 27
Newcastle	May 02	May 14	May 27	Apr 20	May 01	May 12
Pavillion	May 07	May 22	Jun 06	Apr 17	May 06	May 25
Phillips	May 01	May 21	Jun 10	Apr 21	May 06	May 21
Pinedale	Jun 19	Jul 05	Jul 21	May 26	Jun 13	Jun 30
Rawlins AP	May 11	Jun 01	Jun 21	Apr 28	May 18	Jun 07
Redbird	May 06	May 21	Jun 05	Apr 21	May 03	May 15
Riverton	May 03	May 26	Jun 18	Apr 24	May 08	May 23
Rochelle 3E	May 11	Jun 01	Jun 22	Apr 28	May 11	May 24
Rock Springs AP	May 12	May 28	Jun 13	Apr 25	May 12	May 29
Saratoga	May 17	Jun 02	Jun 17	Apr 30	May 19	Jun 07
Sheridan Field Station	May 06	May 28	Jun 18	Apr 23	May 10	May 27
Sundance	May 09	May 28	Jun 16	Apr 23	May 06	May 19
Thermopolis	Apr 10	Apr 24	May 08	Apr 05	Apr 16	Apr 28
Torrington Exp. Farm	May 01	May 15	May 30	Apr 21	May 03	May 15
Upton	Apr 30	May 25	Jun 20	Apr 25	May 09	May 23
Weston 1 E	May 03	May 22	Jun 09	Apr 24	May 07	May 19
Wheatland 4N	Apr 30	May 15	May 30	Apr 18	May 01	May 14
Worland	Apr 24	May 09	May 23	Apr 12	Apr 25	May 09
Yoder 2 WSW	May 01	May 16	Jun 01	Apr 22	May 05	May 17

Source: Climatology of the United States, No. 20, 1971-2000. National Climatic Data Center, U.S. Dept. of Commerce, NOAA.

FALL FREEZE HAZARD TABLE

This table shows the probability of the temperature dropping below 32 degrees or 28 degrees earlier in the fall than indicated.

Station	Below 32 Degrees			Below 28 Degrees		
	10%	50%	90%	10%	50%	90%
Afton	Aug 07	Aug 26	Sep 13	Aug 22	Sep 08	Sep 25
Albin	Sep 13	Sep 24	Oct 05	Sep 19	Oct 04	Oct 18
Alta INNW	Aug 16	Sep 05	Sep 25	Sep 01	Sep 16	Oct 02
Archer	Sep 12	Sep 21	Sep 30	Sep 16	Sep 28	Oct 10
Basin	Sep 09	Sep 20	Oct 02	Sep 18	Oct 02	Oct 16
Big Piney	Aug 02	Aug 14	Aug 26	Aug 09	Aug 28	Sep 16
Bondurant	Jul 29	Aug 05	Aug 12	Jul 30	Aug 11	Aug 25
Boysen Dam	Sep 19	Oct 05	Oct 20	Sep 28	Oct 16	Nov 02
Buffalo Bill Dam	Sep 18	Oct 05	Oct 22	Sep 24	Oct 13	Oct 31
Carpenter 3E	Sep 13	Sep 24	Oct 06	Sep 19	Oct 01	Oct 12
Casper AP	Sep 10	Sep 19	Sep 29	Sep 15	Sep 28	Oct 12
Cheyenne AP	Sep 14	Sep 26	Oct 08	Sep 19	Oct 06	Oct 22
Chugwater	Sep 05	Sep 18	Sep 30	Sep 12	Sep 24	Oct 05
Clearmont	Aug 27	Sep 12	Sep 27	Sep 10	Sep 21	Oct 03
Cody	Sep 10	Sep 21	Oct 03	Sep 17	Oct 02	Oct 17
Colony	Sep 15	Sep 28	Oct 11	Sep 21	Oct 09	Oct 27
Deaver	Sep 06	Sep 18	Sep 29	Sep 10	Sep 26	Oct 12
Dillinger	Sep 05	Sep 16	Sep 27	Sep 10	Sep 25	Oct 09
Diversion Dam	Sep 05	Sep 17	Sep 29	Sep 13	Sep 26	Oct 09
Dubois	Aug 11	Aug 30	Sep 17	Aug 27	Sep 12	Sep 27
Dull Center 1SE	Sep 08	Sep 20	Oct 01	Sep 16	Sep 29	Oct 11
Elk Mountain	Sep 03	Sep 13	Sep 23	Sep 11	Sep 22	Oct 03
Emblem	Sep 10	Sep 20	Oct 01	Sep 19	Oct 03	Oct 17
Evanston 1E	Aug 16	Sep 05	Sep 24	Sep 01	Sep 16	Oct 01
Farson 5N	Aug 10	Aug 28	Sep 15	Aug 22	Sep 06	Sep 20
Gillette 6SE	Sep 12	Sep 22	Oct 03	Sep 15	Oct 02	Oct 18
Glenrock 5ESE	Sep 09	Sep 20	Oct 01	Sep 17	Oct 01	Oct 15
Green River	Aug 15	Sep 04	Sep 25	Sep 06	Sep 18	Sep 29
Heart Mountain	Sep 04	Sep 16	Sep 29	Sep 11	Sep 25	Oct 10
Hulett	Sep 07	Sep 18	Sep 28	Sep 11	Sep 28	Oct 15
Jackson	Jul 31	Aug 16	Sep 01	Aug 14	Aug 30	Sep 16
Jeffrey City	Sep 01	Sep 12	Sep 23	Sep 08	Sep 19	Sep 30
Kaycee	Sep 08	Sep 18	Sep 29	Sep 14	Sep 29	Oct 14
Kemmerer 2N	Aug 11	Aug 30	Sep 18	Aug 25	Sep 11	Sep 28
Lagrange	Sep 09	Sep 20	Oct 01	Sep 15	Sep 28	Oct 11
Lander AP	Sep 13	Sep 24	Oct 05	Sep 18	Oct 03	Oct 18
Laramie Airport	Sep 01	Sep 14	Sep 27	Sep 07	Sep 19	Oct 01
Lovell	Sep 07	Sep 20	Oct 04	Sep 14	Oct 01	Oct 18
Lusk 2SW	Sep 08	Sep 18	Sep 28	Sep 11	Sep 24	Oct 06
Mammoth, Y.P.	Aug 24	Sep 10	Sep 26	Sep 03	Sep 18	Oct 03
Medicine Bow	Aug 26	Sep 09	Sep 24	Sep 02	Sep 17	Oct 01
Midwest	Aug 25	Sep 13	Oct 01	Sep 14	Sep 28	Oct 11
Moorcroft 3S	Sep 11	Sep 18	Sep 26	Sep 15	Sep 27	Oct 09
Moran 5WNW	Aug 11	Aug 27	Sep 12	Aug 24	Sep 08	Sep 24
Newcastle	Sep 11	Sep 23	Oct 05	Sep 16	Oct 03	Oct 21
Pavillion	Sep 12	Sep 22	Oct 03	Sep 16	Oct 03	Oct 19
Phillips	Sep 05	Sep 19	Oct 04	Sep 10	Sep 26	Oct 13
Pinedale	Aug 02	Aug 18	Sep 04	Aug 12	Aug 28	Sep 13
Rawlins AP	Sep 10	Sep 18	Sep 25	Sep 12	Sep 23	Oct 05
Redbird	Sep 08	Sep 17	Sep 27	Sep 11	Sep 25	Oct 09
Riverton	Sep 03	Sep 15	Sep 28	Sep 14	Sep 25	Oct 06
Rochelle 3E	Sep 03	Sep 14	Sep 25	Sep 08	Sep 20	Oct 01
Rock Springs AP	Sep 09	Sep 19	Sep 30	Sep 13	Sep 28	Oct 13
Saratoga	Sep 01	Sep 13	Sep 25	Sep 12	Sep 23	Oct 05
Sheridan Field Station	Aug 30	Sep 13	Sep 28	Sep 10	Sep 24	Oct 08
Sundance	Sep 09	Sep 19	Sep 28	Sep 14	Sep 30	Oct 15
Thermopolis	Sep 25	Oct 06	Oct 16	Oct 01	Oct 16	Oct 31
Torrington Exp. Farm	Sep 11	Sep 20	Sep 29	Sep 17	Sep 29	Oct 11
Upton	Sep 07	Sep 19	Sep 30	Sep 09	Sep 25	Oct 10
Weston 1E	Sep 06	Sep 17	Sep 27	Sep 12	Sep 25	Oct 08
Wheatland 4N	Sep 10	Sep 21	Oct 01	Sep 18	Sep 30	Oct 12
Worland	Sep 11	Sep 24	Oct 08	Sep 18	Oct 06	Oct 23
Yoder 2WSW	Sep 11	Sep 21	Oct 01	Sep 16	Sep 30	Oct 13

Source: Climatology of the United States, No. 20, 1971-2000. National Climatic Data Center, U.S. Dept. of Commerce, NOAA.

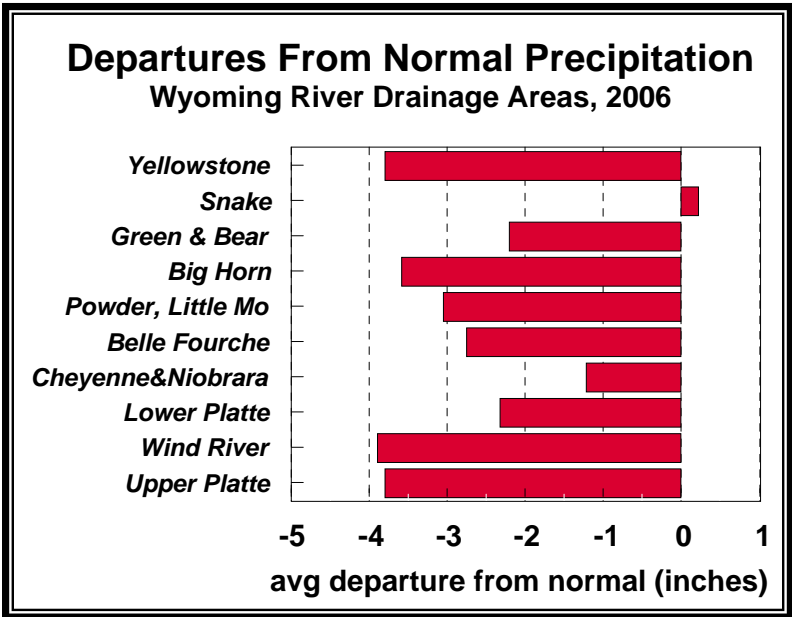

Wyoming River Basin Compacts and Decrees

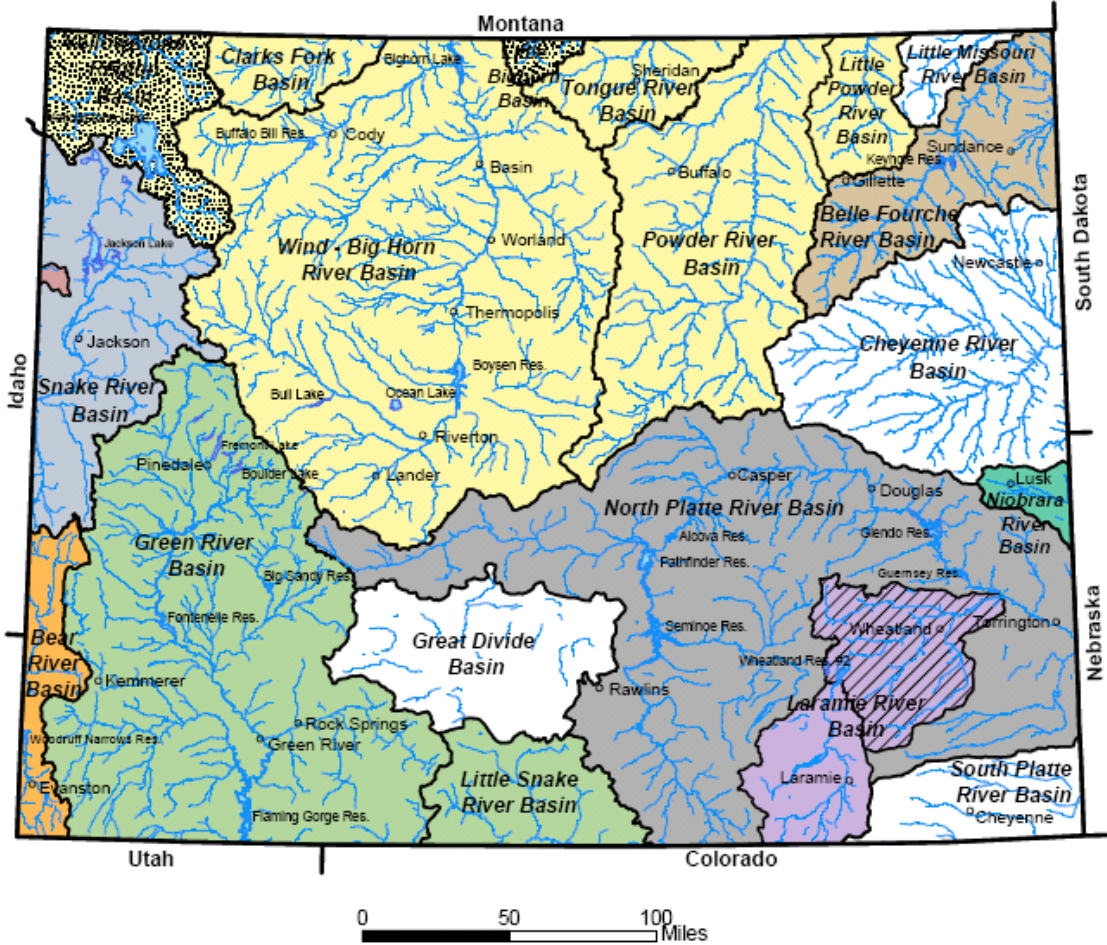

September 2003
Wyoming State Engineer's Office

Livestock



Photo by Wyoming Business Council



Photo by Wyoming Business Council

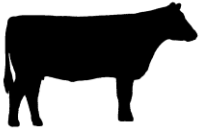

Photo by USDA NRCS



Photo by USDA NRCS

LIVESTOCK



The number of **cattle and calves** on Wyoming farms and ranches on January 1, 2007 was unchanged from a year ago at 1,430,000 head.

The inventory of beef cows increased 1 percent to 763,000 head. Beef cow replacement heifers increased 3 percent to 180,000 head. The total inventory of other heifers, steers, and all calves under 500 pounds decreased 2 percent from the previous year. The 2006 calf crop, at 750,000 calves, was up 1 percent from 2005. The January 1, 2007 average value per head for all cattle and calves was \$1,010.00, down \$130.00 from a year earlier.

The number of **milk cows** in Wyoming herds during 2006 averaged 6,700 head, up 1,800 head from a year ago. Milk production in 2006 totaled 118 million pounds, up from 72.9 million in 2005. Average production per cow increased 18 percent to 17,612 pounds. The average price per hundredweight received for milk dropped \$2.00 to \$12.80 in 2006.



The number of **hogs and pigs** in Wyoming on December 1, 2006 was 100,000 head, down 5,000 head from a year earlier.

Breeding inventory increased 6,000 head to 25,000, while market hogs and pigs declined 11,000 head to 75,000. The 2006 pig crop totaled 377,000 pigs, down 2 percent from 2005. The average value per head for hogs and pigs was \$100.00 on December 1, 2006, down \$10.00 from a year earlier.



Sheep and lamb inventory in Wyoming on January 1, 2007 totaled 460,000 head, up 10,000 head from the previous year. Breeding sheep, which includes ewes, rams, and replacement lambs, was unchanged from the previous year at 350,000 head. The 2006 lamb crop totaled 310,000 lambs, up 10,000 head from 2005. An average of 112 lambs were saved per 100 ewes. The average value per head for sheep and lambs declined from 148.00 on January 1, 2006 to \$137.00 on January 1, 2007.

Sheep and lamb losses to all causes during 2006 totaled 51,000 head, unchanged from 2005. Losses to predators were up 600 head from the previous year to 24,600 head, while non-predator losses were down 600 head. Lamb predator losses (before and after docking) represented 7 percent of the 2006 lamb supply (lamb crop plus lambs lost before docking). Total predator losses were valued at \$1.83 million and all losses at \$4.20 million.

Wyoming sheep and lambs produced 3.55 million pounds of wool in 2006, up 1 percent from 2005. The price per pound averaged \$0.92, down from \$1.00 in 2005. The total value of wool dropped 7 percent to \$3.27 million.

There were an estimated 16,000 **chickens** in Wyoming flocks on December 1, 2006, unchanged from a year earlier. An average of 12,000 hens and pullets of laying age produced 3.6 million eggs in the 12-month period ending December 1, 2006, also unchanged from the previous year.

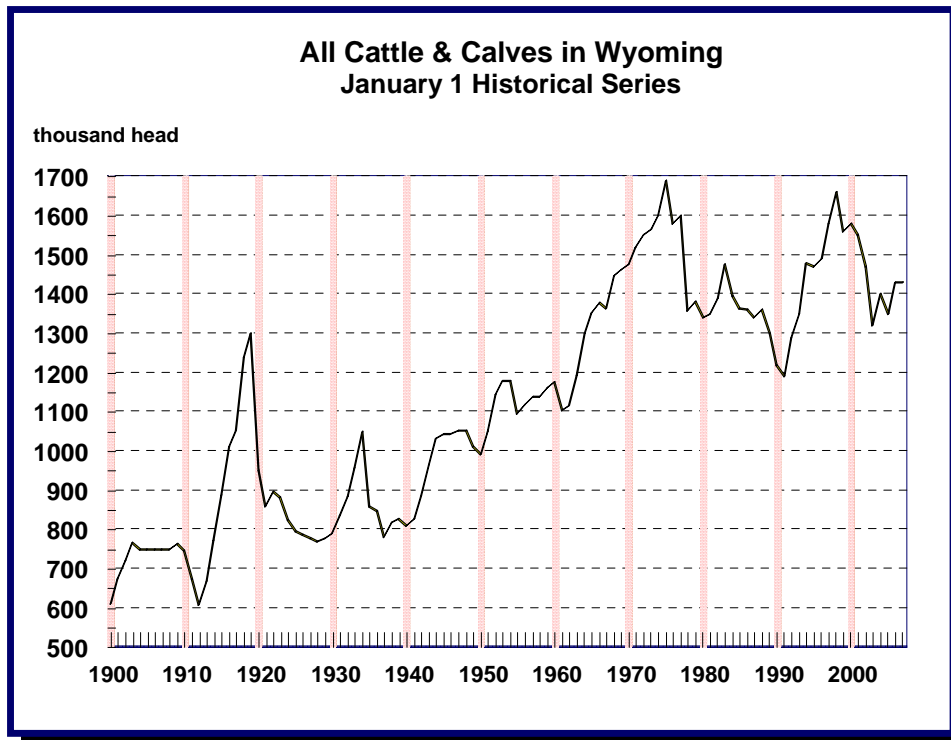

CATTLE AND CALVES: NUMBER ON FARMS AND RANCHES, WYOMING, JANUARY 1, 2003-2007, U.S. JANUARY 1, 2006-07

Year	All Cattle and Calves	All Cows that have Calved	Beef Cows that have Calved	Milk Cows that have Calved
1,000 Head				
2003	1,320	720	716	4
2004	1,400	760	756	4
2005	1,350	760	756	4
2006	1,430	765	758	7
2007	1,430	770	763	7
U.S.				
2006	96,702	42,056	32,994	9,063
2007	97,003	42,023	32,894	9,129

Year	Heifers 500 Pounds and Over			Steers 500 Pounds and Over	Bulls 500 Pounds and Over	Steers, Heifers and Bulls Under 500 Pounds	Cattle On Feed for Slaughter
	Beef Cow Replacements	Milk Cow Replacements	Other				
1,000 Head							
2003	120	1	154	175	45	105	75
2004	160	3	147	185	45	100	100
2005	145	3	142	165	45	90	80
2006	175	5	155	200	45	85	80
2007	180	5	145	190	45	95	90
U.S.							
2006	5,904	4,275	9,805	16,933	2,263	15,465	14,132
2007	5,877	4,310	9,899	17,222	2,215	15,456	14,269

**CATTLE AND CALVES: NUMBER OF OPERATIONS AND INVENTORY BY SIZE GROUP,
WYOMING, 2002-2006, U.S. 2005-2006 1/**

Year	Number of Operations with Cattle & Calves Having						Percent of Inventory on Operations Having				
	1-49 Head	50-99 Head	100-499 Head	500-999 Head	1,000+ Head	Total Operations	1-49 Head	50-99 Head	100-499 Head	500-999 Head	1,000+ Head
	Number						Percent				
2002	2,300	650	2,300	550	300	6,100	3.1	2.9	32.0	24.0	38.0
2003	2,400	500	2,300	400	300	5,900	3.2	2.6	39.0	20.0	35.2
2004	2,300	600	2,000	550	350	5,800	2.4	2.6	29.0	25.0	41.0
2005	2,300	600	2,100	500	300	5,800	2.5	3.0	31.5	26.0	37.0
2006	2,400	600	2,000	500	300	5,800	2.0	3.0	31.0	23.0	41.0
U.S.											
2005	612,200	163,780	177,510	18,820	10,200	982,510	11.0	11.6	35.0	12.9	29.5
2006	605,200	160,650	175,890	19,180	10,480	971,400	10.7	11.2	34.5	12.9	30.7

1/ An operation is any place having one or more head of cattle on hand at any time during the year.

**BEEF COWS: NUMBER OF OPERATIONS AND INVENTORY BY SIZE GROUP,
WYOMING, 2002-2006, U.S. 2005-2006 1/**

Year	Number of Operations with Beef Cows Having					Percent of Inventory on Operations Having			
	1-49 Head	50-99 Head	100-499 Head	500+ Head	Total Operations	1-49 Head	50-99 Head	100-499 Head	500+ Head
	Number					Percent			
2002	2,300	900	1,700	300	5,200	6.0	8.0	48.0	38.0
2003	2,000	900	1,700	300	4,900	5.0	9.0	50.0	36.0
2004	2,300	700	1,500	300	4,800	4.5	6.5	47.0	42.0
2005	2,100	800	1,600	300	4,800	4.5	7.5	50.0	38.0
2006	2,000	800	1,700	300	4,800	4.0	7.0	49.0	40.0
U.S.									
2005	596,950	95,040	72,785	5,395	770,170	28.0	18.9	38.5	14.6
2006	590,550	93,750	73,055	5,525	762,880	27.6	18.6	38.7	15.1

1/ An operation is any place having one or more head of beef cows on hand at any time during the year.

**CATTLE AND CALVES: NUMBER ON FARMS AND RANCHES, BY CLASS,
U.S., JULY 1, 2002-2006**

Year	All Cattle and Calves	All Cows that have Calved	Beef Cows that have Calved	Milk Cows that have Calved
	1,000 Head			
2002	105,100	42,900	33,750	9,150
2003	103,900	42,700	33,600	9,100
2004	103,400	42,400	33,400	9,000
2005	104,200	42,500	33,450	9,050
2006	105,200	42,600	33,450	9,150

Year	Heifers 500 Pounds and Over			Steers 500 Pounds and Over	Bulls 500 Pounds and Over	Steers, Heifers and Bulls Under 500 Pounds
	Beef Cow Replacements	Milk Cow Replacements	Other			
	1,000 Head					
2002	4,600	3,700	7,900	14,500	2,100	29,400
2003	4,600	3,600	7,700	14,200	2,100	29,000
2004	4,800	3,600	7,550	14,200	2,050	28,800
2005	5,000	3,700	7,500	14,500	2,100	28,900
2006	5,000	3,800	7,800	15,000	2,100	28,900

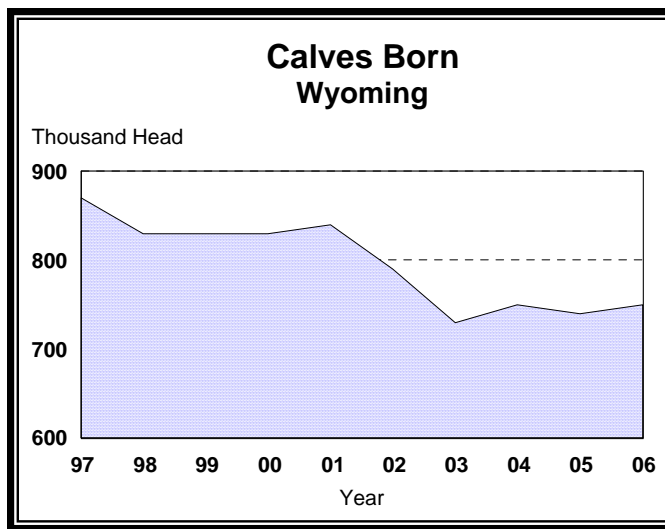

**CATTLE AND CALVES: INVENTORY, SUPPLY, DISPOSITION, AND VALUE,
WYOMING, 1997-2006, U.S. 2005-06**

Year	Inventory Beginning of Year	Calves Born	Inshipments	Marketings 1/	
				Cattle	Calves
1,000 Head					
1997	1,580	870	360	860	209
1998	1,660	830	320	950	249
1999	1,560	830	330	870	219
2000	1,580	830	330	916	225
2001	1,550	840	297	936	230
2002	1,470	790	255	920	230
2003	1,320	730	305	730	180
2004	1,400	750	315	860	213
2005	1,350	740	290	727	180
2006	1,430	750	310	816	200
U.S.					
2005	95,438.0	37,575.1	20,763.2	43,876.0	8,958.3
2006	96,701.5	37,566.7	21,026.8	45,001.4	8,984.3

Year	Farm Slaughter 2/	Deaths		Inventory End of Year	Value End of Year	
		Cattle	Calves		Per Head	Total
		1,000 Head			Dollars	1,000 Dollars
1997	1	20	60	1,660	720	1,195,200
1998	1	15	35	1,560	650	1,014,000
1999	1	15	35	1,580	770	1,216,600
2000	1	14	34	1,550	780	1,209,000
2001	1	16	34	1,470	780	1,146,600
2002	1	12	32	1,320	760	1,003,200
2003	1	12	32	1,400	890	1,246,000
2004	1	11	30	1,350	1,020	1,377,000
2005	1	11	31	1,430	1,140	1,630,200
2006	1	12	31	1,430	1,010	1,444,300
U.S.						
2005	188.3	1,717.7	2,334.5	96,701.5	1,009	97,578,515
2006	187.0	1,784.5	2,334.9	97,002.9	922	89,451,392

1/Includes custom slaughter for use on farms where produced and State outshipments, but excludes interfarm sales within Wyoming.

2/Excludes custom slaughter for farmers at commercial establishments.

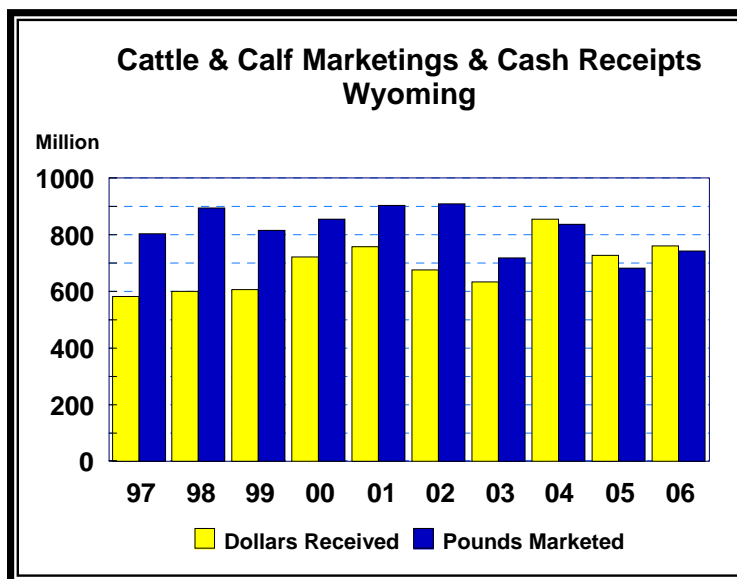

CATTLE AND CALVES: PRODUCTION AND INCOME, WYOMING, 1997-2006, U.S. 2005-06

Year	Production 1/ 1,000 Pounds	Marketings 2/ 1,000 Pounds	Average Price per 100 Pounds Dollars	
			Cattle	Calves
1997	608,409	803,050	70.70	88.90
1998	604,007	895,050	64.60	84.90
1999	613,065	815,550	71.70	95.40
2000	589,237	856,650	81.50	107.00
2001	652,685	904,550	81.20	106.00
2002	610,890	911,210	71.90	92.60
2003	584,418	719,970	85.50	109.00
2004	588,300	838,155	98.80	130.00
2005	565,361	683,160	102.00	140.00
2006	531,166	742,480	98.90	131.00
U.S.				
2005	41,448,342	53,161,063	89.70	135.00
2006	42,102,317	54,739,022	87.20	133.00

Year	Value of Production	Cash Receipts 3/ 1,000 Dollars	Value of Home Consumption	Gross Income
1998	400,637	598,927	5,140	604,067
1999	452,058	606,030	5,747	611,777
2000	497,851	721,694	6,591	728,285
2001	542,823	758,166	6,525	764,691
2002	449,894	675,394	5,918	681,312
2003	506,424	633,552	8,164	641,716
2004	596,546	855,676	10,517	866,193
2005	594,433	726,919	10,915	737,834
2006	548,562	762,561	10,568	773,129
U.S.				
2005	36,628,658	49,295,310	459,077	49,754,387
2006	35,740,774	49,148,364	448,739	49,597,103

1/Adjustments made for changes in inventory and for inshipments.

2/Excludes custom slaughter for use on farms where produced and interfarm sales within Wyoming.

3/Receipts from marketings and sale of farm slaughter.

**MILK COWS AND PRODUCTION OF MILK AND MILKFAT:
WYOMING, 1997-2006, U.S. 2005-06**

Year	Farms with Milk Cows 1/	Number of Milk Cows 2/	Production of Milk and Milkfat 3/				
			Per Milk Cow		Fat Percent in all Milk Produced	Total	
			Milk	Milkfat		Milk	Milkfat
	Number	1,000 Head	Pounds		Percent	Million Pounds	
1997	350	6.6	12,697	461	3.63	83.8	3.0
1998	300	6.1	13,082	474	3.62	79.8	2.9
1999	300	6.0	13,300	483	3.63	79.8	2.9
2000	280	5.6	13,571	501	3.69	76.0	2.8
2001	270	4.5	14,000	511	3.65	63.0	2.3
2002	260	4.4	14,409	529	3.67	63.4	2.3
2003	260	3.8	14,211	514	3.62	54.0	2.0
2004	260	4.3	14,744	543	3.68	63.4	2.3
2005	250	4.9	14,878	548	3.68	72.9	2.7
2006	250	6.7	17,612	641	3.64	118	4.3
U.S.							
2005	78,300	9,043	19,565	716	3.66	176,929	6,479.6
2006	75,140	9,112	19,951	736	3.69	181,798	6,700.4

1/An operation is any place having one or more head of milk cows, excluding cows used to nurse calves, on hand at any time during the year.

2/Average number during year, excluding heifers not yet fresh.

3/Excludes milk sucked by calves.

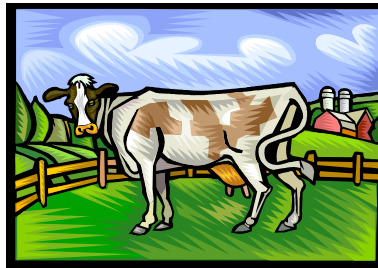

**MILK USED AND MARKETED BY PRODUCERS:
WYOMING, 1997-2006, U.S. 2005-06**

Year	Milk Used Where Produced			Milk Marketed by Producers	
	Fed to Calves 1/	Used for Milk, Cream, and Butter	Total	Total Quantity 2/	Fluid Grade 3/
	Million Pounds			Million Pounds	Percent
1997	1.4	0.2	1.6	82.2	81
1998	1.7	0.2	1.9	77.9	80
1999	1.4	0.2	1.6	78.2	80
2000	1.4	0.2	1.6	74.4	76
2001	1.3	0.2	1.5	61.5	77
2002	0.9	0.2	1.1	62.3	79
2003	1.0	0.2	1.2	52.8	79
2004	1.0	0.2	1.2	62.2	83
2005	1.2	0.2	1.4	71.5	85
2006	1.3	0.2	1.5	116.5	80
U.S.					
2005	987	153	1,140	175,788	98
2006	993	150	1,143	180,654	99

1/Excludes milk sucked by calves.

2/Milk sold to plants and dealers as whole milk and equivalent amounts of milk for cream. Includes milk produced by dealers' own herds and milk sold directly to consumers. Also includes milk produced by institutional herds.

3/Percentage of milk sold that is eligible for fluid use (grade A in most States). Includes fluid-grade milk used in manufacturing dairy products.

**MILK AND CREAM: MARKETINGS, INCOME AND VALUE,
WYOMING, 1997-2006, U.S. 2005-06**

Year	Milk Marketed	Average Returns		Cash Receipts from Marketings
		Per 100 Pounds of all Milk	Per Pound of Milkfat	
	Million Pounds	Dollars		1,000 Dollars
1997	82.2	12.20	3.36	10,028
1998	77.9	13.70	3.78	10,672
1999	78.2	13.00	3.58	10,166
2000	74.4	11.00	2.98	8,184
2001	61.5	14.20	3.89	8,733
2002	62.3	11.40	3.11	7,102
2003	52.8	12.00	3.31	6,336
2004	62.2	15.80	4.29	9,828
2005	71.5	14.80	4.02	10,582
2006	116.5	12.80	3.52	14,912
U.S.				
2005	175,788	15.19	4.15	26,697,584
2006	180,654	12.97	3.51	23,421,987

Year	Combined Marketing's of Milk and Cream			
	Used for Milk, Cream, and Butter by Producers		Gross Producer Income 2/	Value of Milk Produced 1/ 3/
	Milk Utilized	Value 1/		
	Million Pounds	1,000 Dollars	1,000 Dollars	
1997	0.2	24	10,052	10,223
1998	0.2	27	10,699	10,933
1999	0.2	26	10,192	10,374
2000	0.2	22	8,206	8,360
2001	0.2	28	8,761	8,946
2002	0.2	23	7,125	7,228
2003	0.2	24	6,360	6,480
2004	0.2	32	9,860	10,017
2005	0.2	30	10,612	10,789
2006	0.2	26	14,938	15,104
U.S.				
2005	153	23,788	26,721,372	26,873,946
2006	150	20,163	23,442,150	23,573,744

1/Value at average returns per 100 pounds of milk in combined marketings of milk and cream.

2/Cash receipts from marketings of milk and cream plus value of milk used for home consumption.

3/Includes value of milk fed to calves.



**ALL CATTLE AND CALVES ON WYOMING FARMS AND RANCHES,
BY COUNTY, JANUARY 1, 2000-2007**

County and District	2000	2001	2002	2003	2004	2005	2006	2007
Number of Head								
Big Horn	52,000	53,000	53,000	47,000	50,000	50,000	51,000	50,000
Fremont	120,000	120,000	110,000	100,000	90,000	93,000	107,000	105,000
Hot Springs	29,000	28,000	27,000	21,000	23,000	24,000	26,000	26,000
Park	64,000	64,000	58,000	47,000	54,000	52,000	62,000	60,000
Washakie	40,000	30,000	32,000	30,000	33,000	31,000	34,000	34,000
NW District	305,000	295,000	280,000	245,000	250,000	250,000	280,000	275,000
Campbell	95,000	90,000	88,000	79,000	88,000	80,000	84,000	86,000
Crook	67,000	63,000	59,000	69,000	65,000	60,000	61,000	62,000
Johnson	65,000	67,000	63,000	61,000	65,000	56,000	60,000	58,000
Sheridan	103,000	92,000	85,000	70,000	80,000	70,000	73,000	77,000
Weston	50,000	48,000	50,000	51,000	52,000	44,000	47,000	47,000
NE District	380,000	360,000	345,000	330,000	350,000	310,000	325,000	330,000
Lincoln	47,000	53,000	42,000	36,000	39,000	40,000	44,000	42,000
Sublette	62,000	52,000	44,000	54,000	60,000	60,000	63,000	64,000
Teton	10,000	10,000	9,000	5,000	9,000	7,000	7,000	6,000
Uinta	46,000	40,000	40,000	40,000	42,000	38,000	41,000	43,000
West District	165,000	155,000	135,000	135,000	150,000	145,000	155,000	155,000
Albany	69,000	69,000	63,000	47,000	59,000	51,000	50,000	48,000
Carbon	100,000	100,000	90,000	83,000	93,000	90,000	98,000	97,000
Natrona	61,000	62,000	62,000	61,000	63,000	60,000	62,000	60,000
Sweetwater	20,000	19,000	15,000	14,000	15,000	14,000	15,000	15,000
SC District	250,000	250,000	230,000	205,000	230,000	215,000	225,000	220,000
Converse	85,000	85,000	78,000	59,000	60,000	62,000	64,000	63,000
Goshen	139,000	140,000	140,000	123,000	124,000	121,000	129,000	130,000
Laramie	75,000	90,000	87,000	64,000	68,000	69,000	71,000	75,000
Niobrara	72,000	65,000	65,000	62,000	60,000	64,000	65,000	67,000
Platte	109,000	110,000	110,000	97,000	108,000	114,000	116,000	115,000
SE District	480,000	490,000	480,000	405,000	420,000	430,000	445,000	450,000
STATE	1,580,000	1,550,000	1,470,000	1,320,000	1,400,000	1,350,000	1,430,000	1,430,000

All Cattle - January 1, 2007



**ALL COWS ON WYOMING FARMS AND RANCHES THAT HAVE CALVED,
By County, JANUARY 1, 2000-2007**

County and District	2000	2001	2002	2003	2004	2005	2006	2007
	Number of Head							
Big Horn	29,000	32,000	32,000	26,000	25,000	27,000	27,000	25,000
Fremont	67,000	65,000	65,000	54,000	53,000	59,000	62,000	61,000
Hot Springs	18,000	15,000	17,000	14,000	14,000	15,000	18,000	17,000
Park	33,000	35,000	34,000	23,000	26,000	25,000	23,000	24,000
Washakie	18,000	18,000	17,000	15,000	17,000	14,000	15,000	18,000
NW District	165,000	165,000	165,000	132,000	135,000	140,000	145,000	145,000
Campbell	53,000	56,000	56,000	48,000	53,000	52,000	50,000	51,000
Crook	41,000	38,000	38,000	38,000	38,000	38,000	41,000	39,000
Johnson	38,000	40,000	40,000	39,000	41,000	38,000	39,000	37,000
Sheridan	56,000	56,000	54,000	40,000	44,000	44,000	42,000	43,000
Weston	27,000	30,000	32,000	32,000	34,000	28,000	28,000	30,000
NE District	215,000	220,000	220,000	197,000	210,000	200,000	200,000	200,000
Lincoln	26,000	32,000	29,000	23,000	26,000	28,000	28,000	29,000
Sublette	38,000	34,000	29,000	30,000	32,000	33,000	35,000	37,000
Teton	7,000	6,000	5,000	3,000	5,000	5,000	4,000	4,000
Uinta	29,000	28,000	27,000	27,000	27,000	29,000	28,000	30,000
West District	100,000	100,000	90,000	83,000	90,000	95,000	95,000	100,000
Albany	33,000	36,000	30,000	23,000	31,000	32,000	32,000	31,000
Carbon	61,000	65,000	56,000	52,000	60,000	60,000	60,000	58,000
Natrona	39,000	42,000	37,000	43,000	43,000	48,000	49,000	47,000
Sweetwater	12,000	12,000	12,000	10,000	11,000	10,000	9,000	9,000
SC District	145,000	155,000	135,000	128,000	145,000	150,000	150,000	145,000
Converse	48,000	49,000	47,000	36,000	36,000	37,000	35,000	38,000
Goshen	37,000	44,000	45,000	37,000	38,000	38,000	39,000	37,000
Laramie	33,000	33,000	34,000	29,000	28,000	28,000	25,000	28,000
Niobrara	39,000	35,000	37,000	37,000	34,000	34,000	35,000	34,000
Platte	48,000	49,000	47,000	41,000	44,000	38,000	41,000	43,000
SE District	205,000	210,000	210,000	180,000	180,000	175,000	175,000	180,000
STATE	830,000	850,000	820,000	720,000	760,000	760,000	765,000	770,000



**MILK COWS ON WYOMING FARMS AND RANCHES THAT HAVE CALVED,
BY COUNTY, JANUARY 1, 2000-2007**

County and District	2000	2001	2002	2003	2004	2005	2006	2007
	Number of Head							
Big Horn				10				
Fremont	200		100	90				
Hot Springs								
Park	900	900	1,000	900	900	900	1,000	1,000
Washakie								
Other Cnty	200	100	100		100	100	100	100
NW District	1,300	1,000	1,200	1,000	1,000	1,000	1,100	1,100
Campbell				60				
Crook				170				
Johnson				10				
Sheridan				20				
Weston				10				
Other Cnty	300	200	200		200	200	150	150
NE District	300	200	200	270	200	200	150	150
Lincoln	2,800	2,400	2,200	1,800	1,700	1,650	1,600	1,600
Sublette								
Teton								
Uinta				10				
Other Cnty	300	200	200	70	100	50	50	50
West District	3,100	2,600	2,400	1,880	1,800	1,700	1,650	1,650
Albany				20				
Carbon				10				
Natrona				10				
Sweetwater				10				
Other Cnty	100	100	100					
SC District	100	100	100	50				
Converse	200							
Goshen				50		250	350	350
Laramie								
Niobrara								
Platte	600	500	500	550	800	800	800	750
Other Cnty	400	600	600	200	200	50	2,950	3,000
SE District	1,200	1,100	1,100	800	1,000	1,100	4,100	4,100
STATE	6,000	5,000	5,000	4,000	4,000	4,000	7,000	7,000



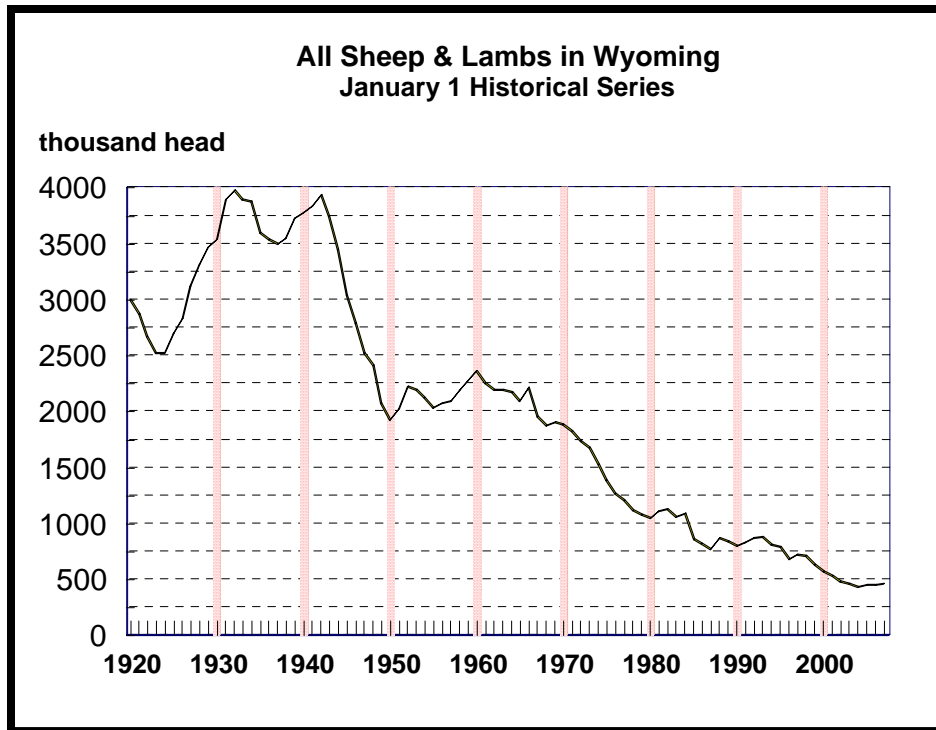

**SHEEP AND LAMBS: NUMBER OF OPERATIONS WITH SHEEP,
WYOMING, 1998-2006, U.S. 2006,
AND NUMBER AND VALUE OF SHEEP,
WYOMING, JANUARY 1, 1998-2007, U.S. JANUARY 1, 2006-07**

Year	Operations with Sheep 1/	Sheep on January 1					
		All Sheep			Breeding Sheep and Lambs	Market Sheep and Lambs	
		Number	Value				
			Per Head	Total			
	Number	1,000 Head	Dollars	1,000 Dollars		1,000 Head	
1998	1,100	710	105.00	74,550	530	180	
1999	1,000	630	87.00	54,810	480	150	
2000	900	570	90.00	51,300	460	110	
2001	900	530	92.00	48,760	420	110	
2002	900	480	80.00	38,400	390	90	
2003	900	460	91.00	41,860	360	100	
2004	900	430	112.00	48,160	340	90	
2005	900	450	130.00	58,500	350	100	
2006	900	450	148.00	66,600	350	100	
2007	2/	460	137.00	63,020	350	110	
U.S.							
2006	69,090	6,230	141.00	875,410	4,640	1,590	
2007	2/	6,185	134.00	825,966	4,620	1,565	

1/An operation is any place having one or more head of sheep at any time during the year.

2/Data available January 2008.

**SHEEP AND LAMBS: NUMBER ON FARMS AND RANCHES,
WYOMING, JANUARY 1, 1998-2007, U.S. JANUARY 1, 2006-07;
LAMB CROP, WYOMING 1998-2006, U.S. 2006**

Year	All Sheep and Lambs	Ewes 1 Year and Older	Rams	Replacement Lambs	Total Breeding Sheep and Lambs	Lamb Crop
1,000 Head						
1998	710	430	14	86	530	440
1999	630	385	13	82	480	390
2000	570	365	13	82	460	375
2001	530	340	12	68	420	345
2002	480	320	11	59	390	340
2003	460	295	10	55	360	310
2004	430	270	9	61	340	300
2005	450	278	10	62	350	300
2006	450	278	10	62	350	310
2007	460	280	10	60	350	
U.S.						
2006	6,230	3,661.0	196.0	783.0	4,640.0	4,085.0
2007	6,185	3,706.0	195.0	719.0	4,620.0	

Year	Total Market Sheep and Lambs	Market Lambs					Market Sheep
		Under 65 Pounds	65 - 84 Pounds	85 - 105 Pounds	Over 105 Pounds	Total	
1,000 Head							
1998	180.0	2.0	19.0	84.0	73.0	178.0	2.0
1999	150.0	2.0	19.0	80.0	47.0	148.0	2.0
2000	110.0	2.0	13.0	52.0	41.0	108.0	2.0
2001	110.0	2.0	15.0	47.0	43.0	107.0	3.0
2002	90.0	2.0	12.0	34.0	39.0	87.0	3.0
2003	100.0	2.0	17.0	43.0	36.0	98.0	2.0
2004	90.0	2.0	18.0	29.0	40.0	89.0	1.0
2005	100.0	1.0	6.0	36.0	56.0	99.0	1.0
2006	100.0	1.0	7.0	29.0	62.0	99.0	1.0
2007	110.0	2.0	4.0	45.0	57.0	108.0	2.0
U.S.							
2006	1,590.0	416.3	209.4	362.4	525.9	1,514.0	76.0
2007	1,565.0	368.1	200.8	371.6	535.5	1,476.0	89.0

**SHEEP SHORN: NUMBER, AVERAGE FLEECE WEIGHT,
WOOL PRODUCTION AND VALUE, WYOMING, 1997-2006, U.S. 2005-06**

Year	Sheep Shorn	Weight per Fleece	Shorn Wool Production	Price per Pound 1/	Total Value
	1,000 Head	Pounds	1,000 Pounds	Dollars	1,000 Dollars
1997	650	8.8	5,690	.98	5,576
1998	650	8.5	5,540	.77	4,266
1999	570	8.6	4,930	.49	2,416
2000	520	8.8	4,560	.47	2,143
2001	440	9.0	3,950	.51	2,015
2002	420	8.9	3,750	.73	2,738
2003	390	9.4	3,650	1.10	4,015
2004	390	9.3	3,640	1.17	4,259
2005	380	9.3	3,530	1.00	3,530
2006	370	9.6	3,550	.92	3,266
U.S.					
2005	5,072.0	7.3	37,232	.71	26,272
2006	4,852.0	7.4	36,019	.68	24,414

1/Weighted by sales.

**SHEEP AND LAMBS: INVENTORY, SUPPLY, AND DISPOSITION,
WYOMING, 1997-2006, U.S. 2005-2006**

Year	Inventory Beginning of Year 1/	Lamb Crop	Inshipments	Marketings 2/	
				Sheep	Lambs
1,000 Head					
1997	720	460	81	102	375.5
1998	710	440	67	123	401.0
1999	630	390	47	99	343.0
2000	570	375	39	103	297.0
2001	530	345	32	86	296.0
2002	480	340	46	79	284.0
2003	460	310	42	84	265.0
2004	430	300	34	51	233.0
2005	450	300	41	66	248.0
2006	450	310	38	60	249.0
U.S.					
2005	6,135.0	4,117.0	1,510.5	668.7	4,200.2
2006	6,230.0	4,085.0	1,470.2	682.5	4,213.6

Year	Farm Slaughter 3/	Deaths		Inventory End of Year 1/
		Sheep	Lambs 4/	
1,000 Head				
1997	2.5	24	47	710
1998	2.0	21	40	630
1999	2.0	18	35	570
2000	2.0	19	33	530
2001	2.0	15	28	480
2002	1.0	16	26	460
2003	1.0	12	20	430
2004	1.0	11	18	450
2005	1.0	10	16	450
2006	1.0	11	17	460
U.S.				
2005	63.9	216.0	383.7	6,230.0
2006	67.7	237.3	399.1	6,185.0

1/Includes new crop lambs

2/Includes custom slaughter for use on farms where produced and State outshipments, but excludes interfarm sales within Wyoming.

3/Excludes custom slaughter for farmers at commercial establishments.

4/Includes all lamb losses after docking.

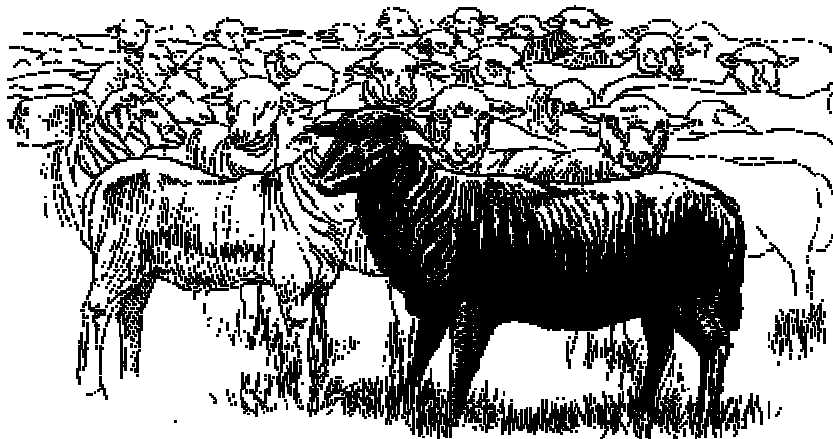

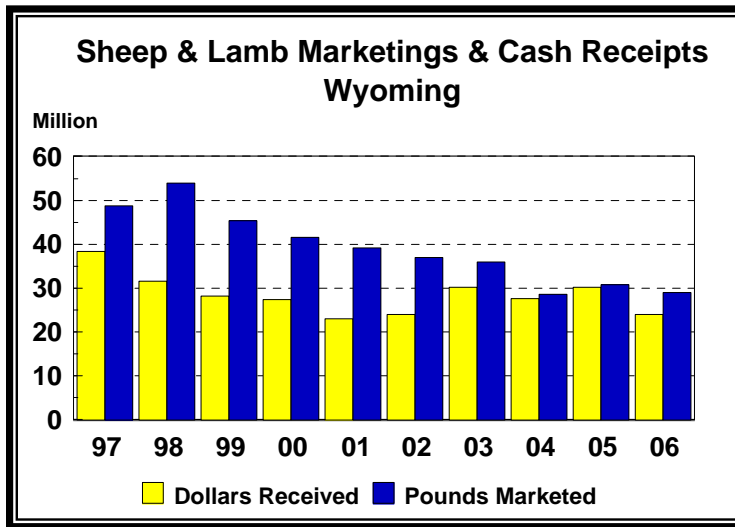

SHEEP AND LAMBS: PRODUCTION AND INCOME, WYOMING, 1997-2006, U.S. 2005-06

Year	Production 1/ 1,000 Pounds	Marketings 2/ 1,000 Pounds	Average Price per 100 Pounds Dollars	
			Sheep	Lambs
1997	40,987	48,714	38.70	94.30
1998	39,695	53,883	28.70	71.80
1999	35,409	45,263	28.90	75.70
2000	33,767	41,467	31.70	82.70
2001	31,248	39,129	30.00	70.80
2002	30,777	37,030	29.10	78.90
2003	28,817	35,904	39.60	104.00
2004	28,501	28,540	40.30	114.00
2005	27,912	30,878	45.90	121.00
2006	27,329	28,960	30.80	107.00
U.S.				
2005	473,323	568,947	45.10	110.00
2006	463,138	568,811	35.20	95.50

Year	Value of Production	Cash Receipts 3/ 1,000 Dollars	Value of Home Consumption	Gross Income
1997	33,935	38,451	291	38,742
1998	24,493	31,690	168	31,858
1999	22,489	28,148	179	28,327
2000	23,479	27,359	207	27,566
2001	19,155	23,072	185	23,257
2002	21,412	24,024	214	24,238
2003	26,154	30,199	275	30,474
2004	27,311	27,574	313	27,887
2005	27,588	30,126	327	30,453
2006	22,951	24,038	291	24,329
U.S.				
2005	453,125	567,508	12,690	580,198
2006	368,184	480,561	11,012	491,573

1/Adjustments made for changes in inventory and for inshipments.

2/Excludes custom slaughter for use on farms where produced and interfarm sales within Wyoming.

3/Receipts from marketings and sale of farm slaughter.

SHEEP LOSSES TO ALL CAUSES - 2006

TOTAL DEATH LOSS UNCHANGED: Wyoming sheep and lamb producers lost an estimated 51,000 head of sheep and lambs to predators, weather, lambing problems, disease and other causes in 2006. Total losses were unchanged from the previous year. Predators accounted for 48 percent of the losses. The 2006 lamb crop totaled 310,000 lambs marked, docked, or branded which was up 10,000 from 2005. Adding in the lambs lost before docking results in a potential lamb supply of 333,000 head. Of these, 40,000 or 12 percent were lost to various causes, down slightly from 2005.

PREDATOR LOSSES HIGHER: Wyoming sheep producers lost 24,600 sheep and lambs to predators in 2006, up 3 percent from 2005. Coyotes were again the biggest predator taking 70 percent of the total predator losses and 34 percent of all losses. Losses to weather, disease and other non-predator causes decreased by 600 head to 26,400.

NON-PREDATOR LAMB LOSSES LOWER: Sheep producers lost 40,000 lambs before or after docking in 2006, down 1,000 head (2 percent) from 2005. Losses to predators accounted for 54 percent of the total or 21,600 head, up 600 from 2005. Losses of lambs to weather, disease, and other non-predator causes were down 1,600 head to 18,400.

SHEEP LOSSES EDGE HIGHER: Sheep losses in Wyoming during 2006 totaled 11,000 head, up 1,000 head from 2005. Predator losses were unchanged at 3,000 while non-predator losses were up 1,000 head to 8,000.

VALUE OF LOSSES UP 2 PERCENT: Sheep producers lost an estimated \$4.20 million due to sheep and lamb deaths in 2006, down 5 percent from the previous year as prices were lower. Predation accounted for \$1.83 million or 44 percent of the total.

**All Sheep and Lamb Losses
All, Predator, and Non-Predator Causes
Wyoming**

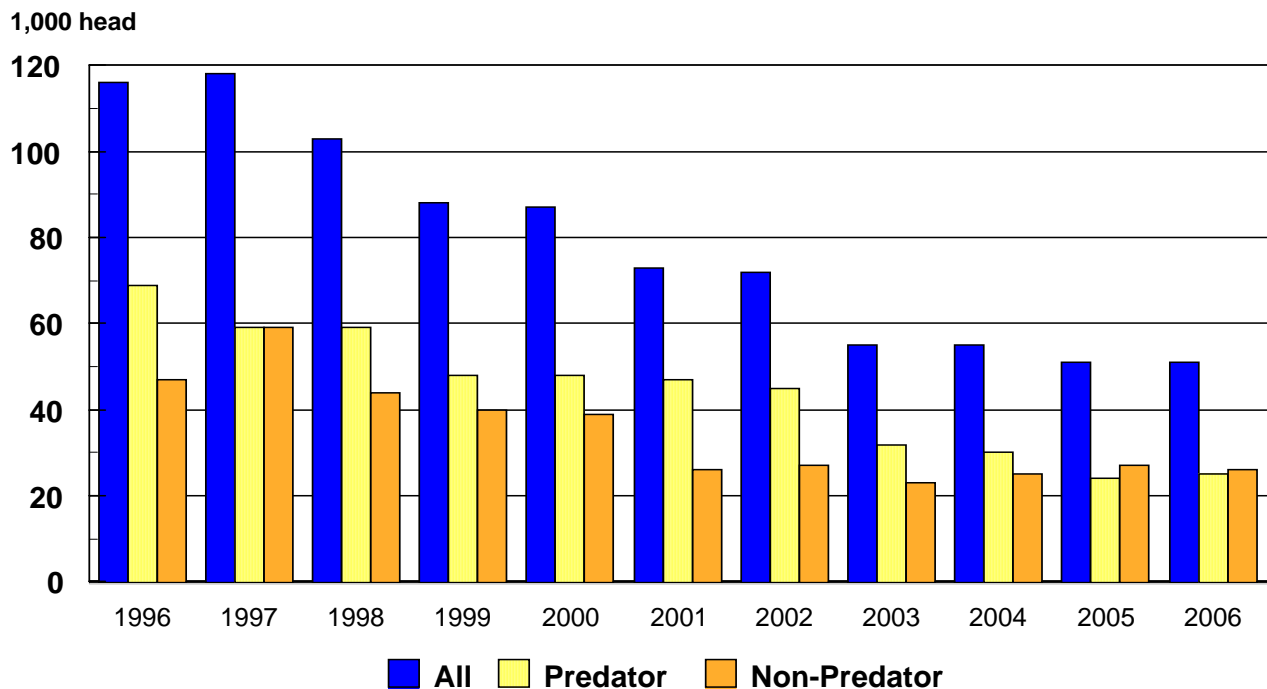

Losses of Sheep and Lambs by Cause: Wyoming, 2002-2006 1/

Cause of Loss	2002	2003	2004	2005	2006
Number of Head					
Coyotes	29,900	20,900	19,700	15,600	17,200
Bobcats	600	700	300	600	600
Dogs	600	400	500	300	500
Bears	600	1,900	1,000	1,300	1,300
Eagles	6,400	3,800	3,500	1,700	1,800
Fox	3,200	2,200	2,700	1,800	1,400
Mountain Lions	3,100	900	1,400	1,200	1,100
Wolves 2/	—	400	200	1,000	300
Ravens 3/	—	—	400	—	—
Other Predators	600	800	300	500	400
Total Predators	45,000	32,000	30,000	24,000	24,600
Weather	7,000	5,600	6,600	9,100	7,200
Disease	4,900	3,300	5,700	4,200	4,200
Lambing Complications	6,100	5,500	6,700	7,100	6,900
Poison	3,000	2,300	2,000	2,800	2,300
Old Age	2,400	2,100	1,900	1,500	2,200
On Back	1,100	700	700	500	900
Theft	400	500	300	200	300
Other Causes	2,100	3,000	1,100	1,600	2,400
Total Non-Predators	27,000	23,000	25,000	27,000	26,400
Total Loss From All Causes	72,000	55,000	55,000	51,000	51,000

Percent of Total by Cause					
Coyotes	41.5	38.0	35.8	30.6	33.7
Bobcats	0.8	1.3	0.5	1.2	1.2
Dogs	0.8	0.7	0.9	0.6	1.0
Bears	0.8	3.5	1.8	2.5	2.5
Eagles	8.9	6.9	6.4	3.3	3.5
Fox	4.4	4.0	4.9	3.5	2.7
Mountain Lions	4.3	1.6	2.5	2.4	2.2
Wolves 2/	—	0.7	0.4	2.0	0.6
Ravens 3/	—	—	0.7	—	—
Other Predators	0.8	1.5	0.5	1.0	0.8
Total Predators	62.5	58.2	54.5	47.1	48.2
Weather	9.7	10.2	12.0	17.8	14.1
Disease	6.8	6.0	10.4	8.2	8.2
Lambing Complications	8.5	10.0	12.2	13.9	13.5
Poison	4.2	4.2	3.6	5.5	4.5
Old Age	3.3	3.8	3.5	2.9	4.3
On Back	1.5	1.3	1.3	1.0	1.8
Theft	0.6	0.9	0.5	0.4	0.6
Other Causes	2.9	5.5	2.0	3.1	4.7
Total Non-Predators	37.5	41.8	45.5	52.9	51.8
Total Loss From All Causes	100.0	100.0	100.0	100.00	100.0

Dollar Value of Losses by Cause 4/					
Coyotes	1,563,500	1,389,600	1,455,800	1,259,300	1,281,300
Bobcats	31,900	47,200	20,500	43,600	47,000
Dogs	31,900	28,500	39,400	28,800	40,600
Bears	38,800	136,400	78,700	129,600	117,200
Eagles	313,100	247,800	244,600	123,400	115,600
Fox	154,800	140,800	184,700	130,700	89,900
Mountain Lions	195,200	63,300	116,400	108,200	87,500
Wolves 2/	—	32,100	18,800	86,700	27,700
Ravens 3/	—	—	27,400	—	—
Other Predators	42,200	53,500	20,500	43,300	25,700
Total Predators	2,371,400	2,139,200	2,206,800	1,953,600	1,832,500
Weather	362,300	377,900	472,100	702,900	529,700
Disease	269,900	241,500	467,300	375,300	328,700
Lambing Complications	340,600	400,200	551,200	649,200	586,300
Poison	197,400	182,700	198,700	280,700	257,300
Old Age	196,800	205,800	228,000	214,500	326,700
On Back	79,800	65,000	78,800	64,500	125,200
Theft	25,900	41,900	36,000	21,600	36,100
Other Causes	116,700	205,000	90,700	144,300	179,400
Total Non-Predators	1,589,400	1,720,000	2,122,800	2,453,000	2,369,400
Total Loss From All Causes	3,960,800	3,859,200	4,329,600	4,406,600	4,201,900

See Footnotes on page 57.

Losses of Sheep by Cause: Wyoming, 2002-2006 5/

Cause of Loss	2002	2003	2004	2005	2006
Number of Head					
Coyotes	4,300	2,400	2,100	1,800	2,100
Bobcats	100	100	—	—	100
Dogs	100	100	100	100	100
Bears	300	500	200	500	400
Eagles	300	300	100	—	—
Fox	100	100	—	—	—
Mountain Lions	1,400	200	400	300	200
Wolves 2/	—	200	100	200	100
Other Predators	400	100	—	100	—
Total Predators	7,000	4,000	3,000	3,000	3,000
Weather	900	800	400	600	800
Disease	1,100	1,000	1,500	1,000	700
Lambing Complications	1,500	1,600	1,800	1,900	1,700
Poison	1,600	1,100	1,200	1,100	1,300
Old Age	2,400	2,100	1,900	1,500	2,200
On Back	800	600	600	400	800
Theft	200	300	300	100	200
Other Causes	500	500	300	400	300
Total Non-Predators	9,000	8,000	8,000	7,000	8,000
Total Loss From All Causes	16,000	12,000	11,000	10,000	11,000
Percent of Total by Cause					
Coyotes	26.9	20.0	19.1	18.0	19.1
Bobcats	0.6	0.8	—	—	0.9
Dogs	0.6	0.8	0.9	1.0	0.9
Bears	1.9	4.2	1.8	5.0	3.6
Eagles	1.9	2.5	0.9	—	—
Fox	0.6	0.8	—	—	—
Mountain Lions	8.8	1.7	3.6	3.0	1.8
Wolves 2/	—	1.7	0.9	2.0	0.9
Other Predators	2.5	0.8	—	1.0	—
Total Predators	43.8	33.3	27.3	30.0	27.2
Weather	5.6	6.7	3.6	6.0	7.3
Disease	6.9	8.3	13.6	10.0	6.4
Lambing Complications	9.4	13.3	16.4	19.0	15.5
Poison	10.0	9.2	10.9	11.0	11.8
Old Age	15.0	17.5	17.3	15.0	20.0
On Back	5.0	5.0	5.5	4.0	7.3
Theft	1.3	2.5	2.7	1.0	1.8
Other Causes	3.1	4.2	2.7	4.0	2.7
Total Non-Predators	56.3	66.7	72.7	70.0	72.8
Total Loss From All Causes	100.0	100.0	100.0	100.0	100.0
Dollar Value of Losses by Cause 5/					
Coyotes	352,600	235,200	252,000	257,400	311,900
Bobcats	8,200	9,800	—	—	14,900
Dogs	8,200	9,800	12,000	14,300	14,900
Bears	24,600	49,000	24,000	71,500	59,400
Eagles	24,600	29,400	12,000	—	—
Fox	8,200	9,800	—	—	—
Mountain Lions	114,800	19,600	48,000	42,900	29,700
Wolves 2/	—	19,600	12,000	28,600	14,900
Other Predators	32,800	9,800	—	14,300	—
Total Predators	574,000	392,000	360,000	429,000	445,700
Weather	73,800	78,400	48,000	85,800	118,800
Disease	90,200	98,000	180,000	143,000	104,000
Lambing Complications	123,000	156,800	216,000	271,700	252,500
Poison	131,200	107,800	144,000	157,300	193,100
Old Age	196,800	205,800	228,000	214,500	326,700
On Back	65,600	58,800	72,000	57,200	118,800
Theft	16,400	29,400	36,000	14,300	29,700
Other Causes	41,000	49,000	36,000	57,200	44,600
Total Non-Predators	738,000	784,000	960,000	1,001,000	1,188,200
Total Loss From All Causes	1,312,000	1,176,000	1,320,000	1,430,000	1,633,900

See Footnotes on page 57.

Losses of Lambs by Cause: Wyoming, 2002-2006 1/

Cause of Loss	2002	2003	2004	2005	2006
	Number of Head				
Coyotes	25,600	18,500	17,600	13,800	15,100
Bobcats	500	600	300	600	500
Dogs	500	300	400	200	400
Bears	300	1,400	800	800	900
Eagles	6,100	3,500	3,400	1,700	1,800
Fox	3,100	2,100	2,700	1,800	1,400
Mountain Lions	1,700	700	1,000	900	900
Wolves 2/	—	200	100	800	200
Ravens 3/	—	—	400	—	—
Other Predators	200	700	300	400	400
Total Predators	38,000	28,000	27,000	21,000	21,600
Weather	6,100	4,800	6,200	8,500	6,400
Disease	3,800	2,300	4,200	3,200	3,500
Lambing Complications	4,600	3,900	4,900	5,200	5,200
Poison	1,400	1,200	800	1,700	1,000
On Back	300	100	100	100	100
Theft	200	200	—	100	100
Other Causes	1,600	2,500	800	1,200	2,100
Total Non-Predators	18,000	15,000	17,000	20,000	18,400
Total Loss From All Causes	56,000	43,000	44,000	41,000	40,000
	Percent of Total by Cause				
Coyotes	45.7	43.0	40.0	33.7	37.8
Bobcats	0.9	1.4	0.7	1.5	1.3
Dogs	0.9	0.7	0.9	0.5	1.0
Bears	0.5	3.3	1.8	2.0	2.2
Eagles	10.9	8.1	7.7	4.1	4.5
Fox	5.5	4.9	6.1	4.4	3.5
Mountain Lions	3.0	1.6	2.3	2.2	2.2
Wolves 2/	—	0.5	0.2	2.0	0.5
Ravens 3/	—	—	0.9	—	—
Other Predators	0.4	1.6	0.7	1.0	1.0
Total Predators	67.9	65.1	61.4	51.4	54.0
Weather	10.9	11.2	14.1	20.7	16.0
Disease	6.8	5.3	9.5	7.8	8.7
Lambing Complications	8.2	9.1	11.1	12.7	13.0
Poison	2.5	2.8	1.8	4.1	2.5
On Back	0.5	0.2	0.2	0.2	0.3
Theft	0.4	0.5	—	0.2	0.3
Other Causes	2.9	5.8	1.8	2.9	5.2
Total Non-Predators	32.1	34.9	38.6	48.6	46.0
Total Loss From All Causes	100.0	100.0	100.0	100.0	100.0
	Dollar Value of Losses by Cause 6/				
Coyotes	1,210,900	1,154,400	1,203,800	1,001,900	969,400
Bobcats	23,700	37,400	20,500	43,600	32,100
Dogs	23,700	18,700	27,400	14,500	25,700
Bears	14,200	87,400	54,700	58,100	57,800
Eagles	288,500	218,400	232,600	123,400	115,600
Fox	146,600	131,000	184,700	130,700	89,900
Mountain Lions	80,400	43,700	68,400	65,300	57,800
Wolves 2/	—	12,500	6,800	58,100	12,800
Ravens 3/	—	—	27,400	—	—
Other Predators	9,400	43,700	20,500	29,000	25,700
Total Predators	1,797,400	1,747,200	1,846,800	1,524,600	1,386,800
Weather	288,500	299,500	424,100	617,100	410,900
Disease	179,700	143,500	287,300	232,300	224,700
Lambing Complications	217,600	243,400	335,200	377,500	333,800
Poison	66,200	74,900	54,700	123,400	64,200
On Back	14,200	6,200	6,800	7,300	6,400
Theft	9,500	12,500	—	7,300	6,400
Other Causes	75,700	156,000	54,700	87,100	134,800
Total Non-Predators	851,400	936,000	1,162,800	1,452,000	1,181,200
Total Loss From All Causes	2,648,800	2,683,200	3,009,600	2,976,600	2,568,000

See Footnotes on page 57.

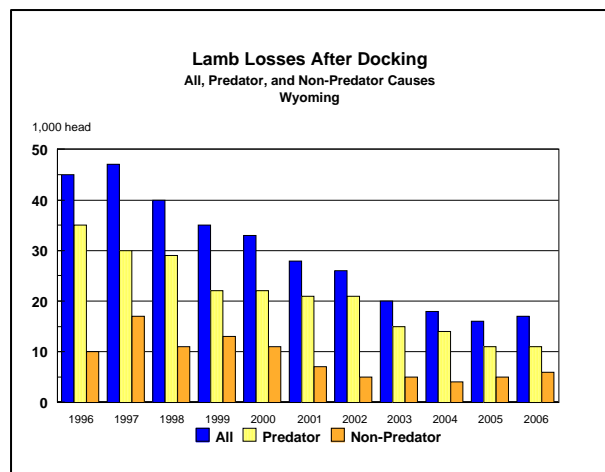
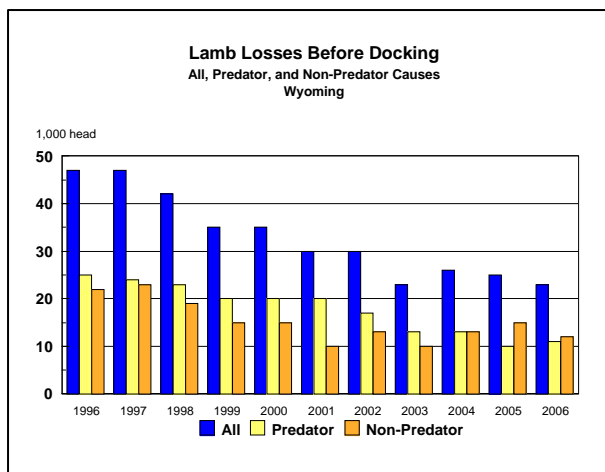

LOSSES OF LAMBS BEFORE DOCKING: WYOMING 2002-2006

Cause of Loss	2002	2003	2004	2005	2006
	Number of Head				
Coyotes	9,500	7,500	7,100	5,800	7,000
Bobcats	300	300	200	400	400
Dogs	100	100	100	100	100
Bears	—	100	100	100	200
Eagles	4,300	2,500	2,600	1,200	1,400
Fox	2,300	1,700	1,900	1,300	1,000
Mountain Lions	300	100	400	200	400
Wolves 2/	—	100	—	500	100
Ravens 3/	—	—	400	—	—
Other Predators	200	600	200	400	400
Total Predators	17,000	13,000	13,000	10,000	11,000
Weather	5,000	4,200	5,400	7,600	4,800
Disease	1,700	1,000	1,900	1,100	1,100
Lambing Complications	4,600	3,900	4,900	5,200	5,200
Poison	700	200	200	400	200
On Back	100	—	—	100	100
Theft	—	—	—	—	—
Other Causes	900	700	600	600	600
Total Non-Predators	13,000	10,000	13,000	15,000	12,000
Total Loss From All Causes	30,000	23,000	26,000	25,000	23,000

LOSSES OF LAMBS AFTER DOCKING: WYOMING 2002-2006

Cause of Loss	2002	2003	2004	2005	2006
	Number of Head				
Coyotes	16,100	11,000	10,500	8,000	8,100
Bobcats	200	300	100	200	100
Dogs	400	200	300	100	300
Bears	300	1,300	700	700	700
Eagles	1,800	1,000	800	500	400
Fox	800	400	800	500	400
Mountain Lions	1,400	600	600	700	500
Wolves 2/	—	100	100	300	100
Ravens 3/	—	—	—	—	—
Other Predators	—	100	100	—	—
Total Predators	21,000	15,000	14,000	11,000	10,600
Weather	1,100	600	800	900	1,600
Disease	2,100	1,300	2,300	2,100	2,400
Poison	700	1,000	600	1,300	800
On Back	200	100	100	—	—
Theft	200	200	—	100	100
Other Causes	700	1,800	200	600	1,500
Total Non-Predators	5,000	5,000	4,000	5,000	6,400
Total Loss From All Causes	26,000	20,000	18,000	16,000	17,000

See Footnotes on page 57.

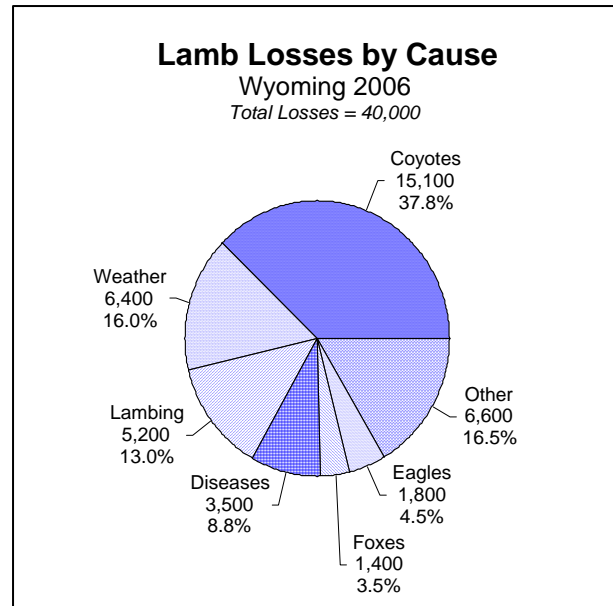
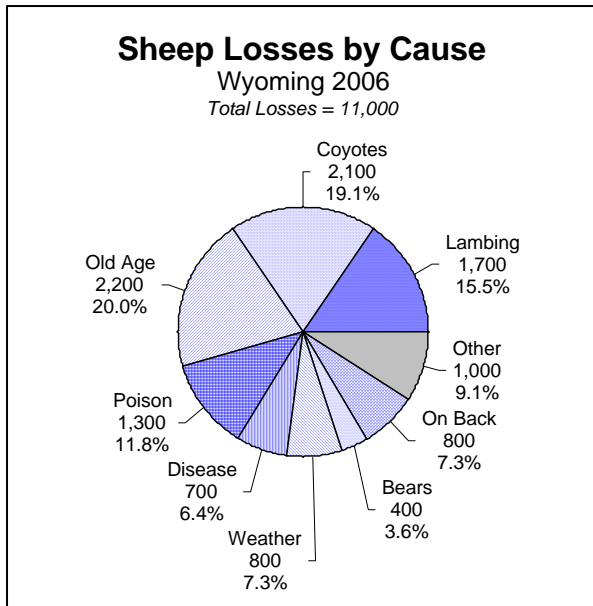

LOSSES OF SHEEP AND LAMBS: PERCENT BY CAUSE WITHIN EACH AGRICULTURAL STATISTICS DISTRICT, WYOMING 2006 1/

Cause of Loss	North West	North East	West	South Central	South East	State
	Percent					
Coyotes	25.6	29.6	33.3	42.7	39.8	33.7
Bobcats	1.2	1.4	0.9	—	1.9	1.2
Dogs	—	1.4	1.9	1.3	—	1.0
Bears	1.2	2.1	5.6	4.0	—	2.5
Eagles	2.5	4.2	1.8	5.3	3.9	3.5
Fox	1.2	3.5	4.6	1.3	1.9	2.7
Mountain Lions	2.5	3.5	—	2.7	1.9	2.2
Wolves 2/	1.2	—	0.9	1.3	—	0.6
Other Predators	—	—	1.9	2.7	—	0.8
Total Predators	35.4	45.8	50.9	61.3	49.4	48.2
Weather	15.9	15.5	11.1	9.4	17.5	14.1
Disease	13.4	6.3	10.2	6.6	5.9	8.2
Laming Complications	20.7	14.8	7.4	12.1	13.6	13.5
Poison	1.2	4.9	7.4	5.3	2.9	4.5
Old Age	6.1	3.5	3.7	2.7	5.9	4.3
On Back	1.2	2.1	1.9	1.3	1.9	1.8
Theft	—	0.7	1.9	—	—	0.6
Other Causes	6.1	6.4	5.5	1.3	2.9	4.7
Total Non-Predators	64.6	54.2	49.1	38.7	50.6	51.8
Total Loss All Causes	100.0	100.0	100.0	100.0	100.0	100.0

1/Includes all lamb losses both before and after docking.

2/Included in "Other Predators" in 2002.

3/Included in "Other Predators" except in 2004.

4/Sheep value is based on a two year average value per head of ewes 1+ years. Lamb value per head is based on the annual average price received by farmers and ranchers for a 60lb. lamb.

5/Sheep value: 2002-\$82.00; 2003-\$98.00; 2004-\$120.00; 2005-\$143.00; 2006-\$148.50.

6/Lamb value: 2002-\$47.30; 2003-\$62.40; 2004-\$68.40; 2005-\$72.60; 2006-\$64.20.

**BREEDING SHEEP ON WYOMING FARMS AND RANCHES, BY COUNTY,
JANUARY 1, 2000-2007**

County and District	2000	2001	2002	2003	2004	2005	2006	2007
Big Horn	16,000	11,000	10,000	8,000	9,500	9,500	7,000	8,000
Fremont	14,000	14,000	14,000	14,000	14,000	14,000	13,000	14,000
Hot Springs	2,000	3,000	3,000	2,000	1,500	2,000	2,000	3,000
Park	6,000	5,000	4,000	4,000	5,000	5,000	4,000	5,000
Washakie	14,000	9,000	8,000	13,000	11,500	12,500	14,000	15,000
NW District	52,000	42,000	39,000	41,000	41,500	43,000	40,000	45,000
Campbell	46,000	46,000	42,000	36,000	32,000	31,500	28,000	27,000
Crook	20,000	18,000	16,000	15,000	14,000	19,500	19,000	20,000
Johnson	52,000	48,000	44,000	36,000	34,000	32,500	37,000	35,000
Sheridan	7,000	7,000	6,000	6,000	3,500	4,000	4,000	5,000
Weston	3,000	3,000	3,000	3,000	2,500	4,500	6,000	6,000
NE District	128,000	122,000	111,000	96,000	86,000	92,000	94,000	93,000
Lincoln	35,000	34,000	32,000	32,000	32,000	33,500	31,000	32,000
Sublette	19,000	13,000	13,000	14,000				
Teton	1,000							
Uinta	55,000	54,000	50,000	44,000	43,000	42,500	37,500	39,500
Other Cnty					13,000	11,000	12,500	12,500
West District	110,000	101,000	95,000	90,000	88,000	87,000	81,000	84,000
Albany	6,000	6,000	4,000	3,000	2,500	3,000	3,000	2,500
Carbon	24,000	16,000	13,000	13,000	13,000	13,500	14,000	13,000
Natrona	41,000	36,000	31,000	28,000	22,500	23,000	20,000	20,000
Sweetwater	9,000	10,000	10,000	9,000	11,000	10,500	10,000	9,500
SC District	80,000	68,000	58,000	53,000	49,000	50,000	47,000	45,000
Converse	61,000	65,000	64,000	60,000	60,000	61,000	70,000	65,000
Goshen	4,000	3,000	3,000	3,000	1,500	2,000	2,000	2,000
Laramie	12,000	8,000	9,000	8,000	7,000	8,000	9,000	9,000
Niobrara	12,000	10,000	10,000	8,000	6,600	6,000	6,000	6,000
Platte	1,000	1,000	1,000	1,000	400	1,000	1,000	1,000
SE District	90,000	87,000	87,000	80,000	75,500	78,000	88,000	83,000
STATE	460,000	420,000	390,000	360,000	340,000	350,000	350,000	350,000

Breeding Sheep - January 1, 2007

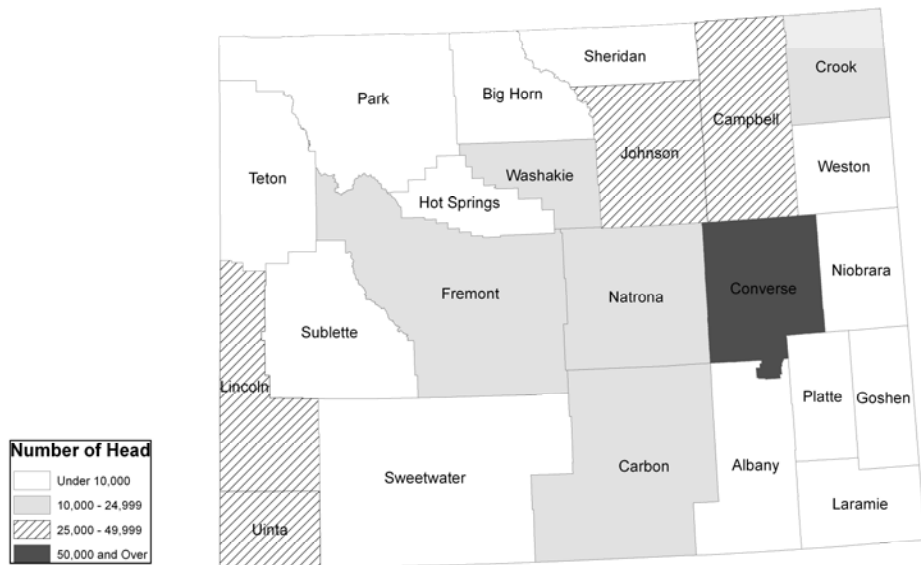

**HOGS AND PIGS: NUMBER OF OPERATIONS WITH HOGS,
WYOMING, 1997-2006, U.S. 2005-06,
AND NUMBER AND VALUE OF HOGS,
WYOMING, DECEMBER 1, 1997-2006, U.S. DECEMBER 1, 2005-06**

Year	Operations with Hogs 1/	Hogs on December 1				
		Kept for Breeding	Market Hogs	Total Hogs	Value	
					Per Head	Total
	Number		1,000 Head		Dollars	1,000 Dollars
1997	300	19	76	95	97.00	9,215
1998	300	20	120	140	53.00	7,420
1999	250	18	87	105	85.00	8,925
2000	200	29	79	108	91.00	9,828
2001	150	21	96	117	91.00	10,647
2002	150	20	95	115	84.00	9,660
2003	150	19	105	124	79.00	9,796
2004	150	20	94	114	120.00	13,680
2005	150	19	86	105	110.00	11,550
2006	150	25	75	100	100.00	10,000
U.S.						
2005	67,280	6,011	55,438	61,449	95.00	5,824,928
2006	65,540	6,088	56,401	62,489	90.00	5,576,410

1/An operation is any place having one or more hogs or pigs on hand at any time during the year.

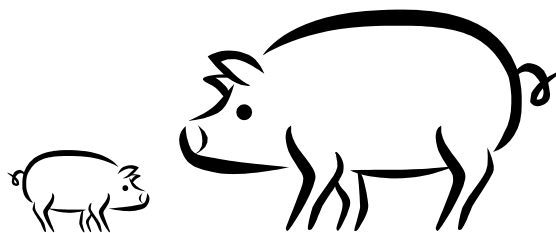

**PIG CROP: SOWS FARROWED AND PIG CROP,
WYOMING 1997-2006, U.S. 2005-06**

Year	Pig Crop December—November 1/		
	Sows Farrowed	Pigs per Litter	Pig Crop
	1,000 Head	Head	1,000 Head
1997	28.0	8.7	243.0
1998	35.5	8.6	306.0
1999	29.0	8.6	249.0
2000	32.0	8.8	280.0
2001	36.0	8.7	312.0
2002	42.0	8.7	365.0
2003	45.0	9.0	406.0
2004	43.0	8.8	378.0
2005	44.0	8.7	384.0
2006	43.5	8.7	377.0
U.S.			
2005	11,535	9.0	103,965
2006	11,628	9.1	105,615

1/December preceding year.

**HOGS AND PIGS: INVENTORY, SUPPLY, AND DISPOSITION,
WYOMING, 1997-2006, U.S. 2005-06**

Year	Inventory December 1, Previous Year	Annual Pig Crop	Inshipments	Marketings 1/ 1,000 Head	Farm Slaughter 2/	Deaths	Inventory End of Year
1997	82	243.0	26.7	244.2	2.5	10.0	95
1998	95	306.0	2.5	249.0	2.5	12.0	140
1999	140	249.0	1.0	274.0	2.0	9.0	105
2000	105	280.0	17.0	279.0	2.0	13.0	108
2001	108	312.0	18.5	301.5	2.0	18.0	117
2002	117	365.0	3.5	355.5	2.0	13.0	115
2003	115	406.0	1.5	380.5	2.0	16.0	124
2004	124	378.0	1.5	374.5	2.0	13.0	114
2005	114	384.0	1.3	380.3	2.0	12.0	105
2006	105	377.0	4.6	365.1	2.0	19.5	100
U.S.							
2005	60,974.5	103,965.1	33,416.2	129,042.0	107.6	7,757.4	61,448.9
2006	61,448.9	105,259.2	35,625.0	131,664.9	105.7	8,414.1	62,148.5

1/Includes custom slaughter for use on farms where produced and state outshipments, but excludes interfarm sales within Wyoming.

2/Excludes custom slaughter for farmers at commercial establishments.



HOGS AND PIGS: PRODUCTION AND INCOME, WYOMING, 1997-2006, U.S. 2005-06

Year	Production 1/ 1,000 Pounds	Marketings 2/	Average Price per 100 Pounds Dollars	Value of Production 3/ 1,000 Dollars	Cash Receipts 3/ 4/ 1,000 Dollars	Value of Consumption	Gross Income
1997	53,728	58,128	50.60	24,474	29,413	546	29,959
1998	66,978	61,750	31.10	20,717	19,204	345	19,549
1999	65,006	67,875	27.30	17,720	18,530	307	18,837
2000	67,526	69,245	41.00	27,088	28,581	465	29,046
2001	72,910	77,250	43.60	33,321	35,991	499	36,490
2002	50,584	50,170	31.30	19,080	19,134	360	19,494
2003	58,243	56,420	36.20	24,342	23,761	417	24,178
2004	54,201	53,320	46.40	28,508	28,176	553	28,729
2005	51,766	52,348	46.60	27,685	28,022	544	28,566
2006	62,296	62,210	41.10	28,083	28,264	489	28,753
U.S.							
2005	27,416,074	28,378,188	50.20	13,606,780	14,992,406	34,761	15,027,167
2006	28,140,468	29,171,884	46.00	12,703,842	14,085,346	31,374	14,116,720

1/Adjustments made for changes in inventory and for inshipments.

2/Excludes custom slaughter for use on farms where produced and interfarm sales within Wyoming.

3/Includes allowance for higher average price of State inshipments and outshipments of feeder pigs.

4/Receipts from marketings and sales of farm slaughter.

**GOATS: NUMBER BY CLASS
WYOMING JANUARY 1, 2005-07, U.S. 2006-07**

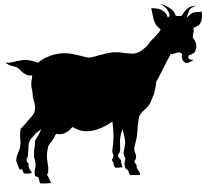

Year	Milk Goats	Meat and Other Goats
	Head	Head
2005	2,100	3,800
2006	1,600	4,000
2007	1,800	4,000
U.S.		
2006	290,000	2,287,000
2007	296,000	2,400,000



**CHICKEN AND EGGS: NUMBER AND VALUE,
WYOMING DECEMBER 1, 2002-2006, U.S. 2005-06**

Year	Layers 20 Weeks Old and Older	Pullets Under 20 Weeks of Age	Other Chickens	Total Chickens	Value		Eggs per Layer	Total Egg Production	Value of Egg Production
					Per Head	Total			
					1,000 Head	Dollars			
2002	12	4	1	17	3.30	56	300	3.6	146
2003	12	4	1	17	3.30	56	300	3.6	186
2004	12	4	1	17	3.30	56	300	3.6	182
2005	12	4	0	16	3.20	51	300	3.6	119
2006	12	4	0	16	3.20	51	300	3.6	138
U.S.									
2005	348,203	96,809	8,289	453,301	2.52	1,140,696	262	90,027	4,049,293
2006	348,719	96,087	8,230	453,036	2.60	1,175,905	263	90,877	4,387,528

1/Excludes commercial broilers.

**BEEES AND HONEY:
NUMBER OF COLONIES, PRODUCTION, VALUE, AND STOCKS,
WYOMING 2002-2006, U.S. 2005-06 1/**



Year	Colonies of Bees	Production		Price Per Pound 2/	Value of Production	Stocks Dec 15 3/
		Per Colony	Total			
		1,000 Colonies	Pounds			
2002	38	63	2,394	133	3,184	383
2003	39	81	3,159	141	4,454	474
2004	39	75	2,925	107	3,130	380
2005	40	56	2,240	85	1,904	291
2006	39	85	3,315	88	2,917	497
U.S.						
2005	2,413	72.4	174,818	91.8	160,428	62,478
2006	2,392	64.7	154,846	104.2	161,314	60,528



1/For producers with 5 or more colonies. Colonies which produced honey in more than one state were counted in each state.

2/Prices weighted by sales.

3/Stocks held by producers.

**COMMERCIAL RED MEAT PRODUCTION: TOTAL PRODUCTION AND
NUMBER OF HEAD SLAUGHTERED, WYOMING 2002-2006, U.S. 2005-2006**

Year	Jan.	Feb.	Mar.	Apr.	May.	Jun.	Jul.	Aug.	Sep.	Oct.	Nov.	Dec .	Total 1/
RED MEAT PRODUCTION - 1,000 Pounds 2/													
2002	600	400	400	400	400	400	500	900	400	200	400	500	5,700
2003	800	500	500	500	400	500	600	900	600	200	500	600	6,600
2004	600	500	500	500	500	600	600	1,000	700	300	600	600	6,900
2005	600	500	600	500	500	500	600	1,000	500	300	500	500	6,500
2006	600	500	500	400	500	500	500	900	500	300	500	500	6,200
U.S.	Million Pounds												
2005	3,648	3,424	3,878	3,620	3,714	3,962	3,614	4,100	3,930	3,925	3,943	3,954	45,711
2006	3,900	3,490	4,112	3,615	4,064	4,136	3,791	4,258	3,950	4,197	4,151	3,875	47,537
NUMBER OF CATTLE SLAUGHTERED - Head													
2002	700	600	600	600	500	500	600	900	500	300	600	700	7,000
2003	1,000	600	600	600	600	700	700	900	700	300	600	700	7,800
2004	700	600	600	600	600	700	700	1,000	700	400	700	800	8,200
2005	800	600	700	600	600	600	700	900	600	300	600	700	7,600
2006	800	600	500	500	600	600	600	800	500	300	600	600	7,000
U.S.	1,000 Head												
2005	2,528	2,343	2,725	2,560	2,793	2,938	2,718	2,993	2,776	2,679	2,668	2,667	32,388
2006	2,643	2,347	2,854	2,609	3,039	3,159	2,834	3,134	2,767	2,858	2,842	2,613	33,698
NUMBER OF CALVES SLAUGHTERED 3/													
U.S.	1,000 Head												
2005	68	62	68	62	59	59	59	66	61	56	56	60	734
2006	56	53	59	48	57	59	58	67	58	64	67	68	711
NUMBER OF SHEEP AND LAMBS SLAUGHTERED - Head													
2002	200	100	100	100	100	100	100	400	200	100	100	100	1,600
2003	100	100	100	100	100	100	100	500	200	100	200	100	1,800
2004	200	100	100	100	100	100	200	400	200	100	100	200	1,800
2005	100	100	100	100	100	100	100	500	200	100	200	100	1,700
2006	100	100	100	100	100	100	100	400	200	100	100	100	1,600
U.S.	1,000 Head												
2005	210	214	280	221	208	222	200	229	231	228	225	231	2,698
2006	225	202	250	247	226	212	202	227	219	237	224	227	2,699
NUMBER OF HOGS AND PIGS SLAUGHTERED - Head													
2002	300	300	300	300	200	200	400	1,200	600	200	300	300	4,700
2003	500	400	500	400	300	300	600	1,300	600	200	300	300	5,500
2004	400	300	400	300	200	300	300	1,600	600	100	300	300	5,200
2005	300	400	500	300	200	300	400	1,500	500	200	400	300	5,300
2006	300	300	400	300	300	300	300	1,300	500	200	300	400	4,900
U.S.	1,000 Head												
2005	8,480	8,108	8,950	8,445	8,032	8,554	7,662	8,994	8,871	9,118	9,133	9,235	103,582
2006	8,916	8,056	9,236	7,959	8,537	8,343	7,882	9,096	8,833	9,632	9,365	8,883	104,737

1/Totals may not add due to rounding.

2/Includes total beef, veal, pork, lamb and mutton, excluding farm slaughter.

3/Number of calves slaughtered in Wyoming not shown because of insignificant numbers.

Crops



2006 CROP YEAR IN REVIEW

March 2006 was cool and dry. Topsoil moisture was rated adequate to surplus in 56 percent of the State at month's end. Mild weather during most of April allowed sugarbeet planting to accelerate at a rapid pace while small grain seeding lagged slightly behind normal. Cooler, wet weather in late April improved soil moisture supplies but slowed fieldwork. May brought little precipitation and hot, windy conditions later in the month. Row crop progress moved ahead of average but small grains were pushed to early development. The heat wave continued through June deteriorating moisture supplies and pushing crop progress. Hay harvest moved at a fast pace but dry conditions took a toll on production.

Unrelenting heat with little moisture continued into July. At month's end, only 7 percent of the State had adequate topsoil moisture. Harvest of winter wheat started in early July. Small grain and hay harvest stayed ahead of the average pace. Row crop development moved rapidly. August remained hot with scattered moisture. Small grains were being harvested well ahead of the average pace while corn development started to lag behind. Scattered storms through August brought minimal relief to drought conditions and 27 percent of the State had adequate topsoil moisture supplies by the end of the month. September was mild and some producers were able to get a third cutting of alfalfa. Corn silage and dry bean harvest made good progress. October was cooler with welcome rainfall. Corn for grain harvest stayed on schedule but sugarbeets and dry beans were slightly off pace.

Average yields per acre in 2006 improved for oats and alfalfa hay. Wheat, barley, corn for grain, dry beans, sugarbeets, and other hay experienced lower than average yields compared to 2005.

WINTER WHEAT production in 2006 decreased 16 percent from 2005. Harvested acreage was down 10,000 acres and average yields per acre fell 3 bushels to 27 bushels per acre.

SPRING WHEAT production in 2006 was down 26 percent. Acres harvested for grain were down 1,000 acres and average yield per acre was 6 bushels below 2005.

BARLEY production in 2006 was 15 percent below 2005 and 33 percent below 2004. Harvested acreage was down 3,000 acres and yields averaged 83 bushels per acre, down 10 bushels from 2005.

OAT production in 2006 was up 14 percent from 2005. Grain was harvested from 12,000 acres, unchanged from last year. The average yield was up 7 bushels to 57 bushels per acre.

CORN FOR GRAIN production was down 15 percent from 2005. Acreage harvested for grain was down 4,000 acres and yields averaged 129 bushels per acre.

CORN FOR SILAGE production was up 13 percent from the previous year thanks to a 4,000 acre increase in area harvested. Yield, at 22 tons per acre, was the same as in 2005.

DRY BEAN output in 2006 fell 24 percent from 2005. Acreage harvested was down 5,500 acres and average yield was down 200 pounds to 2,150 pounds per acre.

SUGARBEET production was virtually unchanged from 2005 but 2 percent below 2004. Acreage harvested increased 4,200 acres and was the largest since 2000. The average yield per acre was down 2.4 tons to 19.9 tons per acre.

ALFALFA HAY production in 2006 fell 10 percent from 2005 to 1.40 million tons but was up 7 percent from 2004. Acreage cut for alfalfa was down 100,000 acres but average yields increased from 2.6 tons to 2.8 tons per acre. Production of all **OTHER HAY** slipped by 5 percent from 2005. Acreage cut was up 10,000 acres but average yield was down from 1.4 tons to 1.3 tons per acre. **ALL HAY** production was down 9 percent from 2005 but was still 3 percent more than in 2004.

ALFALFA SEED production in 2006 totaled 3.53 million pounds of seed from 5,665 acres according to the Wyoming Seed Certification Service. Production was up 2 percent from the 2005 crop and was the largest since 2001.

**WHEAT: ACREAGE, YIELD AND PRODUCTION,
WYOMING, BY CROPPING PRACTICE, 1997-2006, U.S. 2005-06**

Year	Cropping Practice	Planted	Harvested	Yield per Harv Acre	Production	Planted	Harvested	Yield per Harv Acre	Production
		1,000 Acres		Bu.	1,000 Bu.	1,000 Acres		Bu.	1,000 Bu.
		WINTER WHEAT				OTHER SPRING WHEAT			
1997	Irrigated	14.0	13.0	73.0	949.0	6.0	5.5	59.0	325.0
	Non-Irrigated	226.0	212.0	28.0	6,026.0	14.0	11.5	25.0	287.0
	Total	240.0	225.0	31.0	6,975.0	20.0	17.0	36.0	612.0
1998	Irrigated	9.0	8.5	73.0	620.0	3.5	3.0	65.0	194.0
	Non-Irrigated	211.0	191.5	30.0	5,780.0	10.5	7.0	28.0	196.0
	Total	220.0	200.0	32.0	6,400.0	14.0	10.0	39.0	390.0
1999	Irrigated	12.0	10.0	70.0	700.0	2.5	2.4	54.0	129.0
	Non-Irrigated	188.0	175.0	31.0	5,405.0	7.5	5.6	24.0	135.0
	Total	200.0	185.0	33.0	6,105.0	10.0	8.0	33.0	264.0
2000	Irrigated	12.0	10.0	70.0	700.0	2.0	1.8	51.0	92.0
	Non-Irrigated	178.0	160.0	21.0	3,380.0	9.0	6.2	23.0	140.0
	Total	190.0	170.0	24.0	4,080.0	11.0	8.0	29.0	232.0
2001	Irrigated	13.0	10.0	70.0	700.0	1.4	1.0	63.0	63.0
	Non-Irrigated	147.0	110.0	20.0	2,180.0	6.6	5.0	21.0	105.0
	Total	160.0	120.0	24.0	2,880.0	8.0	6.0	28.0	168.0
2002	Irrigated	9.0	6.0	60.0	360.0	1.7	1.2	55.0	66.0
	Non-Irrigated	141.0	119.0	17.0	2,015.0	7.3	2.8	11.0	30.0
	Total	150.0	125.0	19.0	2,375.0	9.0	4.0	24.0	96.0
2003	Irrigated	14.0	11.0	66.0	724.0	2.0	1.7	63.0	107.0
	Non-Irrigated	146.0	134.0	24.0	3,191.0	6.0	4.3	17.0	73.0
	Total	160.0	145.0	27.0	3,915.0	8.0	6.0	30.0	180.0
2004	Irrigated	13.0	11.5	64.0	737.0	3.2	3.0	61.0	183.0
	Non-Irrigated	137.0	123.5	22.0	2,773.0	6.8	3.0	19.0	57.0
	Total	150.0	135.0	26.0	3,510.0	10.0	6.0	40.0	240.0
2005	Irrigated	14.0	13.0	71.0	919.0	2.9	2.5	74.0	186.0
	Non-Irrigated	146.0	132.0	26.0	3,431.0	6.1	4.5	29.0	129.0
	Total	160.0	145.0	30.0	4,350.0	9.0	7.0	45.0	315.0
2006	Irrigated	14.0	13.0	73.0	953.0	3.4	2.8	61.0	171.0
	Non-Irrigated	136.0	122.0	22.0	2,692.0	4.6	3.2	20.0	63.0
	Total	150.0	135.0	27.0	3,645.0	8.0	6.0	39.0	234.0
U.S.									
2005	Total	40,433.0	33,794.0	44.4	1,499,129.0	14,036.0	13,609.0	37.1	504,456.0
2006	Total	40,575.0	31,117.0	41.7	1,298,081.0	14,899.0	13,878.0	33.2	460,480.0

**ALL WHEAT AND BARLEY: ACREAGE, YIELD AND PRODUCTION,
WYOMING, BY CROPPING PRACTICE, 1997-2006, U.S. 2005-06**

Year	Cropping Practice	Planted	Harvested	Yield per Harv Acre	Production	Planted	Harvested	Yield per Harv Acre	Production		
		1,000 Acres			Bu.	1,000 Bu.	1,000 Acres			Bu.	1,000 Bu.
		ALL WHEAT				BARLEY					
1997	Irrigated	20.0	18.5	69.0	1,274.0	96.0	91.0	86.0	7,798.0		
	Non-Irrigated	240.0	223.5	28.0	6,313.0	19.0	14.0	43.0	602.0		
	Total	260.0	242.0	31.4	7,587.0	115.0	105.0	80.0	8,400.0		
1998	Irrigated	12.5	11.5	71.0	814.0	90.0	77.0	89.0	6,884.0		
	Non-Irrigated	221.5	198.5	30.0	5,976.0	15.0	8.0	32.0	256.0		
	Total	234.0	210.0	32.3	6,790.0	105.0	85.0	84.0	7,140.0		
1999	Irrigated	14.5	12.4	67.0	829.0	75.0	72.0	95.0	6,840.0		
	Non-Irrigated	195.5	180.6	31.0	5,540.0	15.0	13.0	36.0	470.0		
	Total	210.0	193.0	33.0	6,369.0	90.0	85.0	86.0	7,310.0		
2000	Irrigated	14.0	11.8	67.0	792.0	90.0	84.0	90.0	7,566.0		
	Non-Irrigated	187.0	166.2	21.0	3,520.0	15.0	11.0	29.0	319.0		
	Total	201.0	178.0	24.2	4,312.0	105.0	95.0	83.0	7,885.0		
2001	Irrigated	14.4	11.0	69.0	763.0	84.0	76.0	88.0	6,670.0		
	Non-Irrigated	153.6	115.0	20.0	2,285.0	16.0	9.0	33.0	300.0		
	Total	168.0	126.0	24.2	3,048.0	100.0	85.0	82.0	6,970.0		
2002	Irrigated	10.7	7.2	59.0	426.0	72.0	59.0	77.0	4,515.0		
	Non-Irrigated	148.3	121.8	17.0	2,045.0	13.0	6.0	28.0	165.0		
	Total	159.0	129.0	19.2	2,471.0	85.0	65.0	72.0	4,680.0		
2003	Irrigated	16.0	12.7	65.0	831.0	77.0	67.0	100.0	6,695.0		
	Non-Irrigated	152.0	138.3	24.0	3,264.0	13.0	8.0	35.0	280.0		
	Total	168.0	151.0	27.1	4,095.0	90.0	75.0	93.0	6,975.0		
2004	Irrigated	16.2	14.5	63.0	920.0	77.0	67.0	102.0	6,810.0		
	Non-Irrigated	143.8	126.5	22.0	2,830.0	13.0	8.0	30.0	240.0		
	Total	160.0	141.0	26.6	3,750.0	90.0	75.0	94.0	7,050.0		
2005	Irrigated	16.9	15.5	71.0	1,105.0	64.0	54.0	100.0	5,400.0		
	Non-Irrigated	152.1	136.5	26.0	3,560.0	11.0	6.0	30.0	180.0		
	Total	169.0	152.0	30.7	4,665.0	75.0	60.0	93.0	5,580.0		
2006	Irrigated	17.4	15.8	71.0	1,124.0	58.0	51.0	89.0	4,563.0		
	Non-Irrigated	140.6	125.2	22.0	2,755.0	12.0	6.0	28.0	168.0		
	Total	158.0	141.0	27.5	3,879.0	70.0	57.0	83.0	4,731.0		
U.S.											
2005	Total	57,229.0	50,119.0	42.0	2,104,690.0	3,875.0	3,269.0	64.8	211,896.0		
2006	Total	57,344.0	46,810.0	38.7	1,812,036.0	3,452.0	2,951.0	61.0	180,051.0		

**OATS: ACREAGE, YIELD AND PRODUCTION,
WYOMING, BY CROPPING PRACTICE 1997-2006, U.S. 2005-06**

Year	Cropping Practice	Planted	Harvested	Yield per Harv Acre	Production	Year	Planted	Harvested	Yield per Harv Acre	Production
		1,000 Acres		Bu.	1,000 Bu.		1,000 Acres		Bu.	1,000 Bu.
1997	Irrigated	41.0	17.0	75	1,270.0	2002	41.0	9.0	73	660.0
	Non-Irrigated	29.0	18.0	34	620.0		29.0	6.0	15	90.0
	Total	70.0	35.0	54	1,890.0		70.0	15.0	50	750.0
1998	Irrigated	40.0	13.0	81	1,052.0	2003	35.0	11.0	75	828.0
	Non-Irrigated	20.0	9.0	32	290.0		25.0	12.0	23	276.0
	Total	60.0	22.0	61	1,342.0		60.0	23.0	48	1,104.0
1999	Irrigated	38.0	13.0	82	1,060.0	2004	26.0	8.0	81	648.0
	Non-Irrigated	22.0	14.0	34	479.0		24.0	7.0	21	147.0
	Total	60.0	27.0	57	1,539.0		50.0	15.0	53	795.0
2000	Irrigated	39.0	14.0	81	1,134.0	2005	30.0	5.5	83	457.0
	Non-Irrigated	26.0	13.0	27	351.0		25.0	6.5	22	143.0
	Total	65.0	27.0	55	1,485.0		55.0	12.0	50	600.0
2001	Irrigated	42.0	12.0	72	859.0	2006	28.0	6.0	86	516.0
	Non-Irrigated	33.0	16.0	30	485.0		20.0	6.0	28	168.0
	Total	75.0	28.0	48	1,344.0		48.0	12.0	57	684.0
U.S.										
2005	Total	4,246.0	1,823.0	63.0	114,878.0					
2006	Total	4,168.0	1,576.0	59.5	93,764.0					

SMALL GRAINS: PRODUCTION AND VALUE, WYOMING 1997-2006

Year	Production	Mkt Yr Avg Price	Value of Production	Production	Mkt Yr Avg Price	Value of Production	Production	Mkt Yr Avg Price	Value of Production
	1,000 Bu.	Dollars per Bu.	1,000 Dollars	1,000 Bu.	Dollars per Bu.	1,000 Dollars	1,000 Bu.	Dollars per Bu.	1,000 Dollars
WINTER WHEAT			SPRING WHEAT			ALL WHEAT			
1997	6,975	3.10	21,623	612	3.12	1,909	7,587	3.10	23,532
1998	6,400	2.48	15,872	390	2.71	1,057	6,790	2.49	16,929
1999	6,105	2.12	12,943	264	2.54	671	6,369	2.12	13,614
2000	4,080	2.70	11,016	232	2.70	626	4,312	2.70	11,642
2001	2,880	2.70	7,776	168	2.90	487	3,048	2.70	8,263
2002	2,375	3.70	8,788	96	3.90	374	2,471	3.70	9,162
2003	3,915	3.40	13,311	180	3.15	567	4,095	3.40	13,878
2004	3,510	3.20	11,232	240	3.25	780	3,750	3.20	12,012
2005	4,350	3.50	15,225	315	3.19	1,005	4,665	3.48	16,230
2006	3,645	4.80	17,496	234	3.80	889	3,879	4.75	18,385
OATS			BARLEY						
1997	1,890	1.86	3,515	8,400	3.32	27,888			
1998	1,342	1.70	2,281	7,140	2.63	18,778			
1999	1,539	1.45	2,232	7,310	3.03	22,149			
2000	1,485	1.55	2,302	7,885	3.08	24,286			
2001	1,344	1.65	2,218	6,970	3.32	23,140			
2002	750	2.20	1,650	4,680	3.23	15,116			
2003	1,104	1.80	1,987	6,975	3.46	24,134			
2004	795	1.55	1,232	7,050	3.41	24,041			
2005	600	1.60	960	5,580	3.28	18,302			
2006	684	1.70	1,163	4,731	3.35	15,849			

CORN: ACREAGE, YIELD, PRODUCTION, AND VALUE, WYOMING, 1997-2006, U.S. 2005-06

Year	Planted	Harvested for Grain	Yield per Harvested Acre	Production	Mkt Year Avg Price	Value of Production	Harvested for Silage	Yield per Harvested Acre	Production	
	1,000 Acres		Bushels	1,000 Bushels	Dollars per Bu.	1,000 Dollars	1,000 Acres	Tons	1,000 Tons	
			CORN FOR GRAIN				CORN FOR SILAGE			
1997	85	52	135.0	7,020	2.52	17,690	32	21.0	672	
1998	95	60	127.0	7,620	2.00	15,240	34	19.0	646	
1999	85	52	118.0	6,136	1.94	11,904	31	20.0	620	
2000	90	58	132.0	7,656	2.02	15,465	30	21.0	630	
2001	90	51	125.0	6,375	2.30	14,663	37	21.0	777	
2002	80	35	119.0	4,165	2.60	10,829	40	18.0	720	
2003	85	50	129.0	6,450	2.50	16,125	34	22.0	748	
2004	90	50	131.0	6,550	2.48	16,244	36	22.0	792	
2005	80	49	140.0	6,860	2.45	16,807	30	22.0	660	
2006	85	45	129.0	5,805	3.00	17,415	34	22.0	748	
U.S.										
2005	81,779	75,117	148.0	11,114,082	2.00	22,198,472	5,930	18.0	106,486	
2006	78,327	70,648	149.1	10,534,868	3.20	33,837,454	6,477	16.2	104,849	

SUGARBEETS: ACREAGE, YIELD, PRODUCTION, AND VALUE, WYOMING, 1997-2006, U.S. 2005-06

Year	Planted	Harvested	Yield per Harv Acre	Production	Mkt Year Avg Price	Value of Production
	1,000 Acres		Tons	1,000 Tons	Dollars per Ton	1,000 Dollars
			SUGARBEETS			
1997	63.0	60.9	20.4	1,240	38.50	47,740
1998	56.0	53.4	20.3	1,084	39.00	42,276
1999	58.0	57.1	21.1	1,205	39.00	46,995
2000	61.0	56.1	20.6	1,156	32.50	37,570
2001	43.1	39.1	20.3	794	39.70	31,522
2002	40.0	36.0	18.3	659	42.30	27,876
2003	35.0	33.7	22.3	752	41.20	30,982
2004	36.4	35.6	22.8	812	41.70	33,860
2005	36.2	35.9	22.3	801	42.80	34,283
2006	42.8	40.1	19.9	798	1/	1/
U.S.						
2005	1,299.8	1,242.9	22.1	27,433	43.50	1,193,151
2006	1,366.2	1,303.6	26.1	34,064	1/	1/

1/Data not available at time of publication.

DRY BEANS: ACREAGE, YIELD, PRODUCTION, AND VALUE, WYOMING, 1997-2006, U.S. 2005-06

Year	Class	Planted	Harvested	Yield per Harvested Acre	Production	Mkt Yr Avg Price	Value of Production
		1,000 Acres		Pounds	1,000 Cwt.	Dollars per Cwt.	1,000 Dollars
1997	Total	32.0	31.0	2,260	700	19.60	13,720
	Pinto	25.0	24.3	2,270	552		
	Great Northern	4.0	3.9	2,310	90		
	Navy	2.0	1.9	2,160	41		
	Other	1.0	0.9	1,890	17		
1998	Total	39.0	37.0	2,180	808	16.50	13,332
	Pinto	28.0	27.0	2,140	578		
	Great Northern	6.0	5.5	2,310	127		
	Black	3.0	2.8	2,390	67		
	Other	2.0	1.7	2,120	36		
1999	Total	40.0	39.0	2,020	788	16.00	12,608
	Pinto	28.0	27.5	2,030	558		
	Great Northern	8.0	7.7	2,000	154		
	Navy	2.0	1.9	2,050	39		
	Other	2.0	1.9	1,950	37		
2000	Total	36.0	34.0	2,240	762	16.80	12,802
	Pinto	26.0	24.5	2,210	542		
	Great Northern	7.0	6.8	2,370	161		
	Navy	2.0	1.8	2,220	40		
	Other	1.0	0.9	2,110	19		
2001	Total	27.0	24.0	2,140	514	23.00	11,822
	Pinto	22.0	20.0	2,200	440		
	Great Northern	3.0	2.5	1,840	46		
	Navy	1.0	0.8	1,630	13		
	Other	1.0	0.7	2,140	15		
2002	Total	32.0	29.0	2,150	624	18.30	11,419
	Pinto	27.0	25.0	2,180	544		
	Great Northern	2.0	1.6	1,750	28		
	Navy	1.0	0.8	2,250	18		
	Other	2.0	1.6	2,130	34		
2003	Total	30.0	29.0	2,220	645	17.40	11,223
	Pinto	24.5	23.8	2,210	526		
	Great Northern	3.5	3.4	2,290	78		
	Navy	1.0	0.9	2,220	20		
	Other	1.0	0.9	2,330	21		
2004	Total	25.0	24.0	2,250	541	25.90	14,012
	Pinto	22.0	21.3	2,250	479		
	Great Northern	1.0	0.9	2,330	21		
	Navy	0.5	0.4	2,500	10		
	Other	1.5	1.4	2,210	31		
2005	Total	34.0	33.0	2,350	776	18.70	14,511
	Pinto	29.0	28.3	2,380	674		
	Great Northern	1.8	1.7	2,180	37		
	Navy	1.0	1.0	2,300	23		
	Other	2.2	2.0	2,100	42		
2006	Total	29.0	27.5	2,150	590	21.10	12,449
	Pinto	25.0	24.0	2,130	510		
	Great Northern	1.0	0.7	2,430	17		
	Navy	1.5	1.4	2,500	35		
	Other	1.5	1.4	2,000	28		
U.S.							
2005	Total	1,630.0	1,533.6	1,746	26,772	18.50	516,420
2006	Total	1,629.8	1,537.6	1,577	24,247	20.00	517,621

**HAY: ACREAGE AND PRODUCTION BY CROPPING PRACTICE,
WYOMING, 1997-2006, U.S. 2005-06**

Year	Cropping Practice	Acres	Yield	Production	Acres	Yield	Production	Acres	Yield	Production
		Harvested	per Acre	1,000 Tons	Harvested	per Acre	1,000 Tons	Harvested	per Acre	1,000 Tons
		1,000	Tons	1,000 Tons	1,000	Tons	1,000 Tons	1,000	Tons	1,000 Tons
		ALFALFA HAY			OTHER HAY			ALL HAY		
1997	Irrigated	410	3.5	1,452	480	1.5	738	890	2.5	2,190
	Non-Irrigated	230	1.2	276	140	0.9	130	370	1.1	406
	Total	640	2.7	1,728	620	1.4	868	1,260	2.06	2,596
1998	Irrigated	420	3.3	1,398	440	1.6	720	860	2.5	2,118
	Non-Irrigated	180	0.9	162	150	1.1	165	330	1.0	327
	Total	600	2.6	1,560	590	1.5	885	1,190	2.05	2,445
1999	Irrigated	450	3.3	1,470	470	1.7	800	920	2.5	2,270
	Non-Irrigated	210	1.5	312	160	1.3	208	370	1.4	520
	Total	660	2.7	1,782	630	1.6	1,008	1,290	2.16	2,790
2000	Irrigated	450	2.9	1,305	400	1.5	580	850	2.2	1,885
	Non-Irrigated	180	0.8	144	100	0.7	70	280	0.8	214
	Total	630	2.3	1,449	500	1.3	650	1,130	1.86	2,099
2001	Irrigated	400	2.9	1,150	400	1.3	515	800	2.1	1,665
	Non-Irrigated	180	0.7	126	150	0.6	90	330	0.7	216
	Total	580	2.2	1,276	550	1.1	605	1,130	1.66	1,881
2002	Irrigated	408	2.7	1,117	343	1.2	408	751	2.0	1,525
	Non-Irrigated	92	0.4	33	107	0.4	42	199	0.4	75
	Total	500	2.3	1,150	450	1.0	450	950	1.68	1,600
2003	Irrigated	450	3.3	1,465	370	1.8	650	820	2.6	2,115
	Non-Irrigated	200	0.8	160	180	0.7	120	380	0.7	280
	Total	650	2.5	1,625	550	1.4	770	1,200	2.00	2,395
2004	Irrigated	370	3.4	1,265	400	1.7	670	770	2.5	1,935
	Non-Irrigated	80	0.5	40	140	0.6	86	220	0.6	126
	Total	450	2.9	1,305	540	1.4	756	990	2.08	2,061
2005	Irrigated	440	3.3	1,448	390	1.7	651	830	2.5	2,099
	Non-Irrigated	160	0.7	112	150	0.7	105	310	0.7	217
	Total	600	2.6	1,560	540	1.4	756	1,140	2.03	2,316
2006	Irrigated	390	3.4	1,312	425	1.5	640	815	2.4	1,952
	Non-Irrigated	110	0.8	88	125	0.6	75	235	0.7	163
	Total	500	2.8	1,400	550	1.3	715	1,050	2.01	2,115
U.S.										
2005	Total	22,439	3.39	76,149	39,290	1.91	74,868	61,729	2.45	151,017
2006	Total	21,384	3.35	71,666	39,423	1.78	70,000	60,807	2.33	141,666

HAY: PRODUCTION AND VALUE, WYOMING 1997-2006

Year	Production	Mkt Yr Avg Price	Value of Production	Production	Mkt Yr Avg Price	Value of Production	Production	Mkt Yr Avg Price	Value of Production
	1,000 Tons	Dollars/Ton	1,000 Dollars	1,000 Tons	Dollars/Ton	1,000 Dollars	1,000 Tons	Dollars/Ton	1,000 Dollars
	ALFALFA HAY			OTHER HAY			ALL HAY		
1997	1,728	86.00	148,608	868	77.00	66,836	2,596	85.00	215,444
1998	1,560	76.00	118,560	885	71.00	62,835	2,445	76.00	181,395
1999	1,782	67.00	119,394	1,008	60.00	60,480	2,790	65.00	179,874
2000	1,449	85.00	123,165	650	80.00	52,000	2,099	84.50	175,165
2001	1,276	110.00	140,360	605	105.00	63,525	1,881	109.00	203,885
2002	1,150	111.00	127,650	450	106.00	47,700	1,600	110.00	175,350
2003	1,625	80.00	130,000	770	73.00	56,210	2,395	79.00	186,210
2004	1,305	74.50	97,223	756	69.50	52,542	2,061	73.50	149,765
2005	1,560	75.00	117,000	756	71.50	54,054	2,316	74.50	171,054
2006	1,400	91.00	127,400	715	88.00	62,920	2,115	90.00	190,320

HAY STOCKS: WYOMING 2001-2007

1,000 Tons

ALL HAY

Year	May 1	Dec 1
2001	151	1,506
2002	180	1,250
2003	200	1,963
2004	478	1,860
2005	383	1,876
2006	394	1,600
2007	220	



ALFALFA SEED, ACREAGE AND PRODUCTION, WYOMING 2001-2006

Year	Harvested Acres	Pounds per Harvested Acre	Production
	Acres	Pounds	1,000 Pounds
2001	7,240	744	5,390
2002	3,750	511	1,918
2003	1,730	684	1,183
2004	4,020	685	2,755
2005	5,600	620	3,472
2006	5,665	623	3,529

Source: Wyoming Seed Certification Service; includes both certified and common seed acres.

OFF-FARM GRAIN STOCKS: WYOMING 2002-2006

Year	Mar 1	Jun 1	Sep 1	Dec 1
1,000 Bu.				
ALL WHEAT				
2002	1/	273	2,122	1/
2003	1/	1/	1,413	1/
2004	1/	1/	1/	1,148
2005	1,017	749	1,451	1,410
2006	1/	1/	1/	1/
BARLEY				
2002	1/	1/	1/	1/
2003	1/	1/	1/	1/
2004	1/	1/	1/	1/
2005	1/	1/	1/	1/
2006	1/	1/	1/	1/
OATS				
2002	25	12	11	1/
2003	14	1/	16	12
2004	11	1/	1/	14
2005	1/	4	1/	1/
2006	1/	1/	6	7
CORN				
2002	1/	1/	18	1/
2003	53	40	27	201
2004	130	37	1/	160
2005	538	277	235	181
2006	599	1/	1/	1/

1/Off farm data not published to avoid individual disclosure.

OFF FARM STORAGE CAPACITY: WYOMING 2000-2006

Date	Number of Facilities	Rated Capacity
1,000 Bu.		
December 1, 2000	18	9,100
December 1, 2001	18	8,600
December 1, 2002	18	8,300
December 1, 2003	18	8,300
December 1, 2004	19	8,500
December 1, 2005	18	8,600
December 1, 2006	16	8,600



**WINTER WHEAT: PERCENT OF TOTAL ACREAGE SEEDED BY VARIETY,
WYOMING, CROP YEARS 1998-2007**

Variety	1998	1999	2000	2001	2002	2003	2004	2005	2006	2007
Percent										
Buckskin	59.9	54.5	57.6	60.7	61.8	61.5	60.1	54.7	56.5	57.1
Pronghorn	1.7	1.8	4.1	5.0	12.3	10.8	6.7	9.3	7.9	8.3
Akron	.9	2.0	6.6	9.4	7.9	8.1	7.0	7.9	8.6	6.4
Jagalene							.4	2.2	3.2	4.9
Cheyenne	5.7	5.3	1.0	.7	1.6	1.0	2.6	2.6	4.8	3.8
Scout/Scout 66	6.2	7.6	6.3	5.3	2.9	2.8	5.3	3.1	3.9	3.5
Neeley	2.3	4.9	6.3	2.5	.4	1.5	1.6	3.2	2.3	3.3
Jerry								1.4	1.7	2.3
Good Streak							.7	.1	1.8	2.0
Clearfield						.7	2.7	1.9	1.3	1.8
Arapahoe	2.1	4.5	4.4	1.6	.5	1.4	4.4	.6	1.0	1.2
Prowler								.9	.2	1.1
Others 1/	21.2	19.4	13.7	14.8	12.6	12.2	8.5	12.1	6.8	4.3
Total	100.0	100.0	100.0	100.0	100.0	100.0	100.0	100.0	100.0	100.0

1/Other varieties for 2007 include Abilene, Harry, Lamar, Longhorn, McClaussen, Millennium, New Frontier, Ogallala, Platte, Redwin, Russell Red, Thunderbird, Tomahawk, Wahoo, Warrior, Wesley, Willow Creek, Yellowstone, and Yuma.

**Winter Wheat Varieties
Percent of Total Acreage Seeded by Top Varieties,
Wyoming, Crop Years 1998-2007**

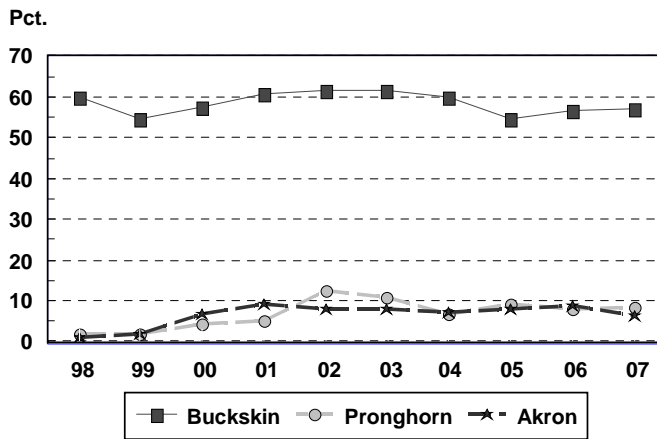

**WINTER WHEAT: PERCENT OF TOTAL ACREAGE SEEDED BY VARIETY WITHIN
DISTRICT, WYOMING, 2007 CROP**

Variety	District 2 Northeast 1/	District 5 Southeast 2/	Remainder of State	State
Percent				
Buckskin	20.5	63.8		57.1
Pronghorn	16.0	7.1		8.3
Akron		7.5		6.4
Jagalene		5.8		4.9
Cheyenne	3.6	3.8		3.8
Scout/Scout 66	4.9	3.3		3.5
Neeley	23.0			3.3
Jerry	15.7			2.3
Good Streak		2.3		2.0
Clearfield	6.1	1.1		1.8
Arapahoe	7.9			1.2
Prowler		1.3		1.1
McClaussen			51.9	.3
Warrior			22.9	.1
Redwin			11.5	.1
Others 3/	2.3	4.0	13.7	3.8
Total	100.0	100.0	100.0	100.0

1/District 2 includes Campbell, Crook, Johnson, Sheridan, and Weston Counties.

2/District 5 includes Converse, Goshen, Laramie, Niobrara, and Platte Counties.

3/Other varieties are shown in the footnote to the table above.

BARLEY: PERCENT OF TOTAL ACREAGE SEEDED BY VARIETY, WYOMING, 2000-2006

Variety	2000	2001	2002	2003	2004	2005	2006
Moravian 69						20.4	25.7
Conrad						0.8	21.4
Merit 1/	0.3	1.0	9.0	2.2	4.7	6.6	16.3
Haybet	0.4	2.6	3.1	4.0	7.0	11.2	12.6
Baronesse	1.5	2.4	4.3	6.4	4.4	6.7	6.1
Clark	2.9	1.7	1.6	1.3	2.0	2.3	2.7
Harrington 1/	5.4	5.0	4.2	3.7	3.9	0.9	2.4
Xena		2.1	1.2	3.3	3.5	2.1	2.0
Gallatin	6.6	5.5	3.3	1.2	1.8	0.7	1.9
Horsford	1.8	2.2	5.9	1.1	1.1	2.3	1.8
Step toe	5.8	1.4	0.8	2.1	2.0	2.4	1.7
AC Metcalfe 1/							1.1
Hazen	1.0	1.2				1.1	1.0
Otis	2.4	1.0	0.7	1.0	0.4	0.8	0.6
B1202 1/	36.4	40.0	27.3	37.6	34.2	29.9	
Piroline				0.1		2.0	
Stander 1/	0.2	1.0	2.0	0.9	3.0	1.8	
Moravian 37	3.0	4.4	25.1	24.1	17.9	5.0	
Other 2/	32.3	28.5	11.5	11.0	14.1	3.0	2.7
Total	100.0	100.0	100.0	100.0	100.0	100.0	100.0

1/ Variety recommended for malting purposes in Wyoming for 2006 by the American Malting Barley Association.

2/ Other feed and malting varieties reported with less than one percent of the total for 2006 include Legacy, Galena, Washford, Tradition, Smyrna, Westford, AB2657, and Hector. Unknown varieties are excluded.

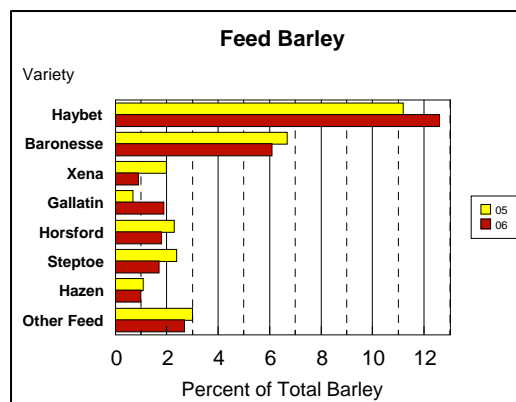
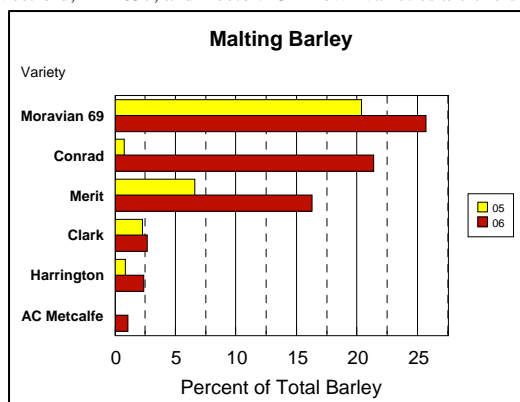

WYOMING BARLEY VARIETIES: SEEDED ACREAGE BY DISTRICTS, 2006

Variety	District 10 Northwest	District 20 Northeast	District 30 West	District 40 South Central	District 50 Southeast	STATE
	Acres					
Moravian 69	14,700		500	200	2,600	18,000
Conrad	15,000					15,000
Merit 1/	11,400					11,400
Haybet		5,400		1,300	2,100	8,800
Baronesse		200	4,100			4,300
Clark			1,900			1,900
Harrington 1/	300		1,400			1,700
Xena			1,400			1,400
Gallatin		1,200	100			1,300
Horsford		1,000			200	1,200
Step toe		500			700	1,200
AC Metcalfe	100	200	500			800
Hazen		400			300	700
Otis		300	100			400
Other 2/	100	200	1,400		200	1,900
Total 3/	41,600	9,400	11,400	1,500	6,100	70,000

1/ Variety recommended for malting purposes in Wyoming for 2006 by the American Malting Barley Association.

2/ Feed and malting varieties reported include B1202, Bowman, Conrad, Galena, Gallatin, Hector, Legacy, Millennium, Moravian 37, Piroline, Smyrna, and Stander.

Unknown varieties are excluded.

3/ Acreage planted by Agricultural Statistics District is preliminary.

Crop County Estimates



Photos by USDA ARS



SMALL GRAINS DISTRIBUTION MAPS

2006 Winter Wheat Production



2006 Spring Wheat Production



2006 Barley Production



2006 Oat Production



WINTER WHEAT: ACREAGE, YIELD, AND PRODUCTION, BY COUNTY, WYOMING, 2005

County and District	Total				Irrigated			Non-Irrigated		
	Planted	Harv	Yield	Production	Harv	Yield	Production	Harv	Yield	Production
	Acres	Acres	Bu.	Bu.	Acres	Bu.	Bu.	Acres	Bu.	Bu.
Big Horn										
Fremont										
Hot Springs										
Park										
Washakie										
Other Cnty	500	500	66	33,000	500	66	33,000			
NW District	500	500	66	33,000	500	66	33,000			
Campbell	7,300	5,500	28	154,000						
Crook	6,500	3,100	39	121,000						
Johnson										
Sheridan	1,900	1,800	47	84,000						
Weston										
Other Cnty	1,300	500	20	10,000						
NE District	17,000	10,900	34	369,000						
Albany										
Carbon										
Natrona										
Sweetwater										
Other Cnty	8,000	8,000	13	100,000				8,000	13	100,000
SC District	8,000	8,000	13	100,000				8,000	13	100,000
Converse										
Goshen	35,000	33,200	29	960,800	4,200	74	310,800	29,000	22	650,000
Laramie	80,000	76,100	31	2,355,100	6,100	71	432,100	70,000	27	1,923,000
Niobrara	5,500	5,000	34	170,000						
Platte								9,000	29	261,000
Other Cnty	14,000	11,300	32	362,100	1,300	65	84,100	6,000	31	187,000
SE District	134,500	125,600	31	3,848,000	11,600	71	827,000	114,000	27	3,021,000
Other Dist					900	66	59,000	10,000	31	310,000
STATE	160,000	145,000	30	4,350,000	13,000	71	919,000	132,000	26	3,431,000

WINTER WHEAT: ACREAGE, YIELD, AND PRODUCTION, BY COUNTY, WYOMING, 2006

County and District	Total				Irrigated			Non-Irrigated		
	Planted	Harv	Yield	Production	Harv	Yield	Production	Harv	Yield	Production
	Acres	Acres	Bu.	Bu.	Acres	Bu.	Bu.	Acres	Bu.	Bu.
Big Horn										
Fremont										
Hot Springs										
Park										
Washakie										
NW District										
Campbell	6,300	5,100	27	139,900						
Crook	6,500	3,200	37	118,400	400	44	17,600	2,800	36	100,800
Johnson										
Sheridan										
Weston										
Other Cnty	2,200	1,200	26	31,200	100	49	4,900	6,200	27	166,200
NE District	15,000	9,500	30	289,500	500	45	22,500	9,000	30	267,000
Converse										
Goshen	33,000	31,900	31	999,000	5,400	77	415,800	26,500	22	583,200
Laramie	80,000	76,000	25	1,914,000	6,000	74	444,000	70,000	21	1,470,000
Niobrara	5,500	4,700	21	98,700				4,700	21	98,700
Platte										
Other Cnty	13,500	11,900	26	304,300	600	67	40,200	11,300	23	264,100
SE District	132,000	124,500	27	3,316,000	12,000	75	900,000	112,500	21	2,416,000
Other Dist	3,000	1,000	40	39,500	500	61	30,500	500	18	9,000
STATE	150,000	135,000	27	3,645,000	13,000	73	953,000	122,000	22	2,692,000

SPRING WHEAT: ACREAGE, YIELD, AND PRODUCTION, BY COUNTY, WYOMING, 2005

County and District	Total				Irrigated			Non-Irrigated		
	Planted	Harv	Yield	Production	Harv	Yield	Production	Harv	Yield	Production
	Acres	Acres	Bu.	Bu.	Acres	Bu.	Bu.	Acres	Bu.	Bu.
Big Horn	600	600	59	35,500	600	59	35,500			
Fremont	1,000	1,000	78	78,000	1,000	78	78,000			
Hot Springs										
Park										
Washakie										
Other Cnty	500	400	89	35,500	400	89	35,500			
NW District	2,100	2,000	75	149,000	2,000	75	149,000			
Campbell										
Crook										
Johnson										
Sheridan										
Weston										
Other Cnty	6,000	4,400	29	127,000				4,400	29	127,000
NE District	6,000	4,400	29	127,000				4,400	29	127,000
Other Dist	900	600	65	39,000	500	74	37,000	100	20	2,000
STATE	9,000	7,000	45	315,000	2,500	74	186,000	4,500	29	129,000

SPRING WHEAT: ACREAGE, YIELD, AND PRODUCTION, BY COUNTY, WYOMING, 2006

County and District	Total				Irrigated			Non-Irrigated		
	Planted	Harv	Yield	Production	Harv	Yield	Production	Harv	Yield	Production
	Acres	Acres	Bu.	Bu.	Acres	Bu.	Bu.	Acres	Bu.	Bu.
Big Horn	500	500	52	26,000	500	52	26,000			
Fremont	1,400	1,300	54	70,000	1,300	54	70,000			
Hot Springs										
Park										
Washakie										
Other Cnty	400	400	85	34,000	400	85	34,000			
NW District	2,300	2,200	59	130,000	2,200	59	130,000			
Campbell	1,700	1,500	18	27,000				1,500	18	27,000
Crook										
Johnson										
Sheridan										
Weston										
Other Cnty	2,500	1,600	20	32,000				1,600	20	32,000
NE District	4,200	3,100	19	59,000				3,100	19	59,000
Other Dist	1,500	700	64	45,000	600	68	41,000	100	40	4,000
STATE	8,000	6,000	39	234,000	2,800	61	171,000	3,200	20	63,000

ALL WHEAT: ACREAGE, YIELD, AND PRODUCTION, BY COUNTY, WYOMING, 2005

County and District	Total				Irrigated			Non-Irrigated		
	Planted	Harv	Yield	Production	Harv	Yield	Production	Harv	Yield	Production
	Acres	Acres	Bu.	Bu.	Acres	Bu.	Bu.	Acres	Bu.	Bu.
Big Horn										
Fremont										
Hot Springs										
Park										
Washakie										
Other Cnty	2,600	2,500	73	182,000	2,500	73	182,000			
NW District	2,600	2,500	73	182,000	2,500	73	182,000			
Campbell										
Crook										
Johnson										
Sheridan										
Weston										
Other Cnty	23,000	15,300	32	496,000						
NE District	23,000	15,300	32	496,000						
Albany										
Carbon										
Natrona										
Sweetwater										
Other Cnty								8,000	13	100,000
SC District								8,000	13	100,000
Other Dist	143,400	134,200	30	3,987,000	13,000	71	923,000	128,500	27	3,460,000
STATE	169,000	152,000	31	4,665,000	15,500	71	1,105,000	136,500	26	3,560,000

ALL WHEAT: ACREAGE, YIELD, AND PRODUCTION, BY COUNTY, WYOMING, 2006

County and District	Total				Irrigated			Non-Irrigated		
	Planted	Harv	Yield	Production	Harv	Yield	Production	Harv	Yield	Production
	Acres	Acres	Bu.	Bu.	Acres	Bu.	Bu.	Acres	Bu.	Bu.
Campbell	8,000	6,600	25	166,900						
Crook										
Johnson										
Sheridan	2,000	1,700	25	43,100						
Weston										
Other Cnty	9,200	4,300	32	138,500	500	45	22,500	12,100	27	326,000
NE District	19,200	12,600	28	348,500	500	45	22,500	12,100	27	326,000
Other Dist	138,800	128,400	27	3,530,500	15,300	72	1,101,500	113,100	21	2,429,000
STATE	158,000	141,000	28	3,879,000	15,800	71	1,124,000	125,200	22	2,755,000

BARLEY: ACREAGE, YIELD, AND PRODUCTION, BY COUNTY, WYOMING, 2005

County and District	Total				Irrigated			Non-Irrigated		
	Planted	Harv	Yield	Production	Harv	Yield	Production	Harv	Yield	Production
	Acres	Acres	Bu.	Bu.	Acres	Bu.	Bu.	Acres	Bu.	Bu.
Big Horn	11,500	11,200	100	1,125,000	11,200	100	1,125,000			
Fremont	3,000	2,100	103	217,000	2,100	103	217,000			
Hot Springs	500	500	116	58,000	500	116	58,000			
Park	16,500	15,300	107	1,640,000	15,300	107	1,640,000			
Washakie	12,500	11,900	111	1,325,000	11,900	111	1,325,000			
NW District	44,000	41,000	106	4,365,000	41,000	106	4,365,000			
Lincoln	9,700	8,000	67	533,000	5,300	82	433,000	2,700	37	100,000
Sublette										
Teton	1,500	1,300	63	82,000						
Uinta										
Other Cnty	800	200	80	16,000	1,200	73	87,000	300	37	11,000
West District	12,000	9,500	66	631,000	6,500	80	520,000	3,000	37	111,000
Converse										
Goshen	2,100	1,700	85	144,000						
Laramie	600	600	80	48,000						
Niobrara										
Platte	3,700	2,300	72	166,000						
Other Cnty	1,600	900	44	40,000	4,500	82	370,000	1,000	28	28,000
SE District	8,000	5,500	72	398,000	4,500	82	370,000	1,000	28	28,000
Other Dist	11,000	4,000	47	186,000	2,000	73	145,000	2,000	21	41,000
STATE	75,000	60,000	93	5,580,000	54,000	100	5,400,000	6,000	30	180,000

BARLEY: ACREAGE, YIELD, AND PRODUCTION, BY COUNTY, WYOMING, 2006

County and District	Total				Irrigated			Non-Irrigated		
	Planted	Harv	Yield	Production	Harv	Yield	Production	Harv	Yield	Production
	Acres	Acres	Bu.	Bu.	Acres	Bu.	Bu.	Acres	Bu.	Bu.
Big Horn	12,100	11,500	80	915,000	11,500	80	915,000			
Fremont	2,500	2,100	69	145,000	2,100	69	145,000			
Hot Springs	700	600	107	64,000	600	107	64,000			
Park	14,300	14,000	95	1,325,000	14,000	95	1,325,000			
Washakie	12,000	11,500	106	1,218,000	11,500	106	1,218,000			
NW District	41,600	39,700	92	3,667,000	39,700	92	3,667,000			
Lincoln	9,000	8,200	68	557,000	5,500	83	457,000	2,700	37	100,000
Sublette										
Teton	1,600	1,200	78	93,000						
Uinta										
Other Cnty	800	400	30	12,000	1,300	76	99,000	300	20	6,000
West District	11,400	9,800	68	662,000	6,800	82	556,000	3,000	35	106,000
Converse										
Goshen										
Laramie										
Niobrara										
Platte	3,300	2,100	55	116,000						
Other Cnty	2,800	1,800	72	129,000	3,100	74	229,000	800	20	16,000
SE District	6,100	3,900	63	245,000	3,100	74	229,000	800	20	16,000
Other Dist	10,900	3,600	44	157,000	1,400	79	111,000	2,200	21	46,000
STATE	70,000	57,000	83	4,731,000	51,000	89	4,563,000	6,000	28	168,000

OATS: ACREAGE, YIELD, AND PRODUCTION, BY COUNTY, WYOMING, 2005

County and District	Total				Irrigated			Non-Irrigated		
	Planted	Harv	Yield	Production	Harv	Yield	Production	Harv	Yield	Production
	Acres	Acres	Bu.	Bu.	Acres	Bu.	Bu.	Acres	Bu.	Bu.
Big Horn	4,000	1,100	95	104,500	1,100	95	104,500			
Fremont	3,900	600	95	57,200	600	95	57,200			
Hot Springs	600	100	140	14,000	100	140	14,000			
Park	1,400	400	125	50,000	400	125	50,000			
Washakie	600	200	87	17,300	200	87	17,300			
NW District	10,500	2,400	101	243,000	2,400	101	243,000			
Campbell	2,900	500	19	9,500				500	19	9,500
Crook	7,400	200	23	4,600				200	23	4,600
Johnson	700	300	65	19,500	300	65	19,500			
Sheridan	1,000	200	83	16,500						
Weston	2,000	200	23	4,600						
Other Cnty					200	83	16,500	200	23	4,600
NE District	14,000	1,400	39	54,700	500	72	36,000	900	21	18,700
Converse	1,800	400	51	20,400						
Goshen	6,400	2,000	29	58,300						
Laramie	3,900	1,700	30	51,000						
Niobrara										
Platte										
Other Cnty	8,900	2,600	30	77,600	1,200	72	86,000	5,500	22	121,300
SE District	21,000	6,700	31	207,300	1,200	72	86,000	5,500	22	121,300
Other District	9,500	1,500	63	95,000	1,400	66	92,000	100	30	3,000
STATE	55,000	12,000	50	600,000	5,500	83	457,000	6,500	22	143,000

OATS: ACREAGE, YIELD, AND PRODUCTION, BY COUNTY, WYOMING, 2006

County and District	Total				Irrigated			Non-Irrigated		
	Planted	Harv	Yield	Production	Harv	Yield	Production	Harv	Yield	Production
	Acres	Acres	Bu.	Bu.	Acres	Bu.	Bu.	Acres	Bu.	Bu.
Big Horn	3,900	2,400	86	206,400	2,400	86	206,400			
Fremont	3,800	400	62	24,600	400	62	24,600			
Hot Springs										
Park	1,300	500	110	55,000	500	110	55,000			
Washakie										
Other Cnty	1,000	400	78	31,000	400	78	31,000			
NW District	10,000	3,700	86	317,000	3,700	86	317,000			
Campbell										
Crook	7,300	1,800	33	58,500				1,800	33	58,500
Johnson										
Sheridan	800	600	70	41,800						
Weston	1,800	200	42	8,400				200	42	8,400
Other Cnty	3,100	200	27	5,300	400	85	34,000	400	33	13,100
NE District	13,000	2,800	41	114,000	400	85	34,000	2,400	33	80,000
Goshen	5,000	900	44	39,200						
Laramie	3,500	600	77	45,900						
Niobrara										
Platte										
Other Cnty	8,500	2,800	29	81,400	1,000	89	89,000	3,300	23	77,500
SE District	17,000	4,300	39	166,500	1,000	89	89,000	3,300	23	77,500
Other District	8,000	1,200	72	86,500	900	84	76,000	300	35	10,500
STATE	48,000	12,000	57	684,000	6,000	86	516,000	6,000	28	168,000

ROW CROPS AND HAY DISTRIBUTION MAPS

2006 Dry Bean Production



2006 Sugarbeet Production



2006 Corn for Grain Production



2006 All Hay Production



DRY BEANS: ACREAGE, YIELD, AND PRODUCTION, BY COUNTY, WYOMING, 2005

County and District	Total				Pinto Beans			All Other Beans		
	Planted	Harv	Yield	Production	Harv	Yield	Production	Harv	Yield	Production
	Acres	Acres	Pounds	Cwt.	Acres	Pounds	Cwt.	Acres	Pounds	Cwt.
Big Horn	7,000	6,500	2,340	152,300	5,700	2,370	135,000	800	2,160	17,300
Fremont	1,200	1,200	2,090	25,100	1,200	2,090	25,100			
Hot Springs	700	600	2,670	16,000	300	2,830	8,500	300	2,500	7,500
Park	10,800	10,600	2,240	237,300	8,800	2,270	200,000	1,800	2,070	37,300
Washakie	1,700	1,700	2,160	36,700	1,500	2,160	32,400	200	2,150	4,300
NW District	21,400	20,600	2,270	467,400	17,500	2,290	401,000	3,100	2,140	66,400
Campbell										
Crook										
Johnson										
Sheridan										
Weston										
NE District										
Lincoln										
Sublette										
Teton										
Uinta										
West District										
Albany										
Carbon										
Natrona										
Sweetwater										
SC District										
Converse										
Goshen	8,000	7,800	2,380	186,000	6,500	2,420	157,200	1,300	2,220	28,800
Laramie	3,800	3,800	2,750	104,500	3,800	2,750	104,500			
Niobrara										
Platte	800	800	2,260	18,100	500	2,260	11,300	300	2,270	6,800
SE District	12,600	12,400	2,490	308,600	10,800	2,530	273,000	1,600	2,230	35,600
STATE	34,000	33,000	2,350	776,000	28,300	2,380	674,000	4,700	2,170	102,000

DRY BEANS: ACREAGE, YIELD, AND PRODUCTION, BY COUNTY, WYOMING, 2006

County and District	Total				Pinto Beans			All Other Beans		
	Planted	Harv	Yield	Production	Harv	Yield	Production	Harv	Yield	Production
	Acres	Acres	Pounds	Cwt.	Acres	Pounds	Cwt.	Acres	Pounds	Cwt.
Big Horn	6,400	6,100	2,230	136,000	4,800	2,170	104,000	1,300	2,460	32,000
Fremont	1,100	1,000	2,150	21,500	1,000	2,150	21,500			
Hot Springs	500	500	2,700	13,500						
Park	9,000	8,700	2,100	183,000	7,300	2,120	154,500	1,400	2,040	28,500
Washakie	1,000	1,000	1,950	19,500						
Other Cnty					1,400	2,210	31,000	100	2,000	2,000
NW District	18,000	17,300	2,160	373,500	14,500	2,140	311,000	2,800	2,230	62,500
Campbell										
Crook										
Johnson										
Sheridan										
Weston										
NE District										
Lincoln										
Sublette										
Teton										
Uinta										
West District										
Albany										
Carbon										
Natrona										
Sweetwater										
SC District										
Converse										
Goshen	6,500	5,800	2,130	123,500	5,300	2,090	111,000	500	2,500	12,500
Laramie	3,500	3,500	2,160	75,500	3,500	2,160	75,500			
Niobrara										
Platte	1,000	900	1,940	17,500	700	1,790	12,500	200	2,500	5,000
SE District	11,000	10,200	2,120	216,500	9,500	2,090	199,000	700	2,500	17,500
STATE	29,000	27,500	2,150	590,000	24,000	2,130	510,000	3,500	2,290	80,000

SUGARBEETS: ACREAGE, YIELD, AND PRODUCTION, BY COUNTY, WYOMING, 2005

County and District	Planted	Harvested	Yield	Production
	Acres			Tons
Big Horn	8,200	8,200	22.3	183,200
Fremont	3,100	3,100	22.8	70,800
Hot Springs				
Park	12,300	12,100	22.2	269,000
Washakie	8,600	8,600	23.9	205,500
NW District	32,200	32,000	22.8	728,500
Campbell				
Crook				
Johnson				
Sheridan				
Weston				
NE District				
Lincoln				
Sublette				
Teton				
Uinta				
West District				
Albany				
Carbon				
Natrona				
Sweetwater				
SC District				
Converse				
Goshen	1,200	1,200	16.0	19,200
Laramie	700	600	20.5	12,300
Niobrara				
Platte	2,100	2,100	19.5	41,000
SE District	4,000	3,900	18.6	72,500
STATE	36,200	35,900	22.3	801,000

SUGARBEETS: ACREAGE, YIELD, AND PRODUCTION, BY COUNTY, WYOMING, 2006

County and District	Planted	Harvested	Yield	Production
	Acres			Tons
Big Horn	12,400	11,300	18.0	203,800
Fremont	2,900	2,200	18.7	41,200
Hot Springs				
Park	12,700	12,600	22.2	280,000
Washakie	9,400	9,100	19.6	178,000
NW District	37,400	35,200	20.0	703,000
Campbell				
Crook				
Johnson				
Sheridan				
Weston				
NE District				
Lincoln				
Sublette				
Teton				
Uinta				
West District				
Albany				
Carbon				
Natrona				
Sweetwater				
SC District				
Converse				
Goshen	1,600	1,400	21.9	30,600
Laramie	1,000	900	20.7	18,600
Niobrara				
Platte	2,800	2,600	17.6	45,800
SE District	5,400	4,900	19.4	95,000
STATE	42,800	40,100	19.9	798,000

CORN: ACREAGE, YIELD, AND PRODUCTION, BY COUNTY, WYOMING, 2005

County and District	All Planted	Grain			Silage		
		Harvested	Yield	Production	Harvested	Yield	Production
	Acres	Acres	Bu.	Bu.	Acres	Tons	Tons
Big Horn	7,800	3,000	125	375,000	4,700	23.0	107,000
Fremont	4,400	1,300	111	144,000	2,900	24.0	69,500
Hot Springs	300	300	143	43,000			
Park	4,500	1,300	135	175,000	3,100	24.0	74,000
Washakie	4,500	3,100	135	419,000	1,300	25.0	32,500
NW District	21,500	9,000	128	1,156,000	12,000	23.5	283,000
Campbell	400						
Crook							
Johnson							
Sheridan	2,000				2,000	20.0	40,000
Weston							
Other Cnty	400				700	20.0	14,000
NE District	2,800				2,700	20.0	54,000
Converse	600				600	18.0	10,800
Goshen	36,000	29,600	147	4,337,000	6,100	22.5	138,000
Laramie	7,700	5,000	129	647,000	2,600	21.5	56,000
Niobrara	400	300	120	36,000	100	22.0	2,200
Platte	10,500	5,000	135	673,000	5,400	20.0	108,000
SE District	55,200	39,900	143	5,693,000	14,800	21.5	315,000
Other District	500	100	110	11,000	500	16.0	8,000
STATE	80,000	49,000	140	6,860,000	30,000	22.0	660,000

CORN: ACREAGE, YIELD, AND PRODUCTION, BY COUNTY, WYOMING, 2006

County and District	All Planted	Grain			Silage		
		Harvested	Yield	Production	Harvested	Yield	Production
	Acres	Acres	Bu.	Bu.	Acres	Tons	Tons
Big Horn	7,700	2,100	112	235,000	5,400	22.5	122,500
Fremont	3,500	600	147	88,000	2,500	20.5	51,000
Hot Springs							
Park	5,100	1,700	139	236,000	3,200	24.5	77,800
Washakie							
Other Cnty	4,200	2,100	143	301,000	1,900	24.5	46,700
NW District	20,500	6,500	132	860,000	13,000	23.0	298,000
Campbell	1,800						
Crook							
Johnson	300				300	15.0	4,500
Sheridan							
Weston							
Other Cnty	2,100	2,000	57	114,000	1,700	19.5	33,500
NE District	4,200	2,000	57	114,000	2,000	19.0	38,000
Converse							
Goshen	41,000	29,600	133	3,944,000	7,400	23.0	171,000
Laramie	7,500	4,800	137	659,000	2,200	26.0	57,000
Niobrara							
Platte	10,500	1,900	109	207,000	8,400	19.5	162,000
Other Cnty	1,000	200	105	21,000	700	18.5	13,000
SE District	60,000	36,500	132	4,831,000	18,700	21.5	403,000
Other District	300				300	30.0	9,000
STATE	85,000	45,000	129	5,805,000	34,000	22.0	748,000

ALFALFA HAY: ACREAGE, YIELD, AND PRODUCTION, BY COUNTY, WYOMING, 2005

County and District	Total			Irrigated			Non-Irrigated		
	Harv	Yield	Production	Harv	Yield	Production	Harv	Yield	Production
	Acres	Tons	Tons	Acres	Tons	Tons	Acres	Tons	Tons
Big Horn	35,000	3.4	119,000	35,000	3.4	119,000			
Fremont	68,000	3.7	249,000	68,000	3.7	249,000			
Hot Springs	15,000	2.4	36,000	15,000	2.4	36,000			
Park	34,000	3.3	110,700	33,000	3.3	110,000	1,000	0.7	700
Washakie	13,000	3.7	48,000	13,000	3.7	48,000			
NW District	165,000	3.4	562,700	164,000	3.4	562,000	1,000	0.7	700
Campbell	34,000	1.1	36,500	6,000	2.8	16,500	28,000	0.7	20,000
Crook	67,000	0.6	42,000	5,000	1.8	9,000	62,000	0.5	33,000
Johnson	25,000	2.2	54,000	23,000	2.3	53,000	2,000	0.5	1,000
Sheridan	49,000	2.7	133,000	34,000	3.4	115,000	15,000	1.2	18,000
Weston	21,000	0.8	16,500	2,000	2.3	4,500	19,000	0.6	12,000
NE District	196,000	1.4	282,000	70,000	2.8	198,000	126,000	0.7	84,000
Lincoln	37,000	2.4	88,700	30,000	2.7	81,000	7,000	1.1	7,700
Sublette	5,000	2.0	9,800						
Teton	4,000	2.4	9,500	3,500	2.6	9,000	500	1.0	500
Uinta	4,000	2.0	8,000						
Other Cnty				7,500	2.3	17,000	1,500	0.5	800
West District	50,000	2.3	116,000	41,000	2.6	107,000	9,000	1.0	9,000
Albany	4,000	1.6	6,500						
Carbon	11,000	1.7	18,500	11,000	1.7	18,500			
Natrona	20,000	3.2	63,500						
Sweetwater	13,000	2.6	33,800	12,000	2.8	33,000	1,000	0.8	800
Other Cnty				23,000	3.0	69,500	1,000	0.5	500
SC District	48,000	2.5	122,300	46,000	2.6	121,000	2,000	0.7	1,300
Converse	22,000	2.1	47,000	18,000	2.5	45,000	4,000	0.5	2,000
Goshen	47,000	4.3	201,600	44,000	4.5	198,000	3,000	1.2	3,600
Laramie	24,000	3.9	93,200	22,000	4.1	91,000	2,000	1.1	2,200
Niobrara	22,000	2.4	52,000	12,000	3.8	45,000	10,000	0.7	7,000
Platte	26,000	3.2	83,200	23,000	3.5	81,000	3,000	0.7	2,200
SE District	141,000	3.4	477,000	119,000	3.9	460,000	22,000	0.8	17,000
STATE	600,000	2.6	1,560,000	440,000	3.3	1,448,000	160,000	0.7	112,000

ALFALFA HAY: ACREAGE, YIELD, AND PRODUCTION, BY COUNTY, WYOMING, 2006

County and District	Total			Irrigated			Non-Irrigated		
	Harv	Yield	Production	Harv	Yield	Production	Harv	Yield	Production
	Acres	Tons	Tons	Acres	Tons	Tons	Acres	Tons	Tons
Big Horn	34,000	3.7	126,000	34,000	3.7	126,000			
Fremont	65,000	3.7	241,000	65,000	3.7	241,000			
Hot Springs	13,000	2.8	37,000	13,000	2.8	37,000			
Park	32,000	3.6	116,000	32,000	3.6	116,000			
Washakie	12,000	3.6	43,000	12,000	3.6	43,000			
NW District	156,000	3.6	563,000	156,000	3.6	563,000			
Campbell	23,000	1.3	29,200	5,000	3.7	18,600	18,000	0.6	10,600
Crook	60,000	1.0	59,500	5,000	2.1	10,500	55,000	0.9	49,000
Johnson	20,000	1.7	34,400	18,000	1.9	33,800	2,000	0.3	600
Sheridan	24,000	2.1	50,800	20,000	2.5	49,600	4,000	0.3	1,200
Weston	16,000	1.3	20,100	2,000	3.8	7,500	14,000	0.9	12,600
NE District	143,000	1.4	194,000	50,000	2.4	120,000	93,000	0.8	74,000
Lincoln	34,000	2.8	94,800	30,000	3.0	88,800	4,000	1.5	6,000
Sublette	4,000	2.1	8,300						
Teton	4,000	2.7	10,700						
Uinta	2,000	2.6	5,200	2,000	2.6	5,200			
Other Cnty				7,000	2.6	18,000	1,000	1.0	1,000
West District	44,000	2.7	119,000	39,000	2.9	112,000	5,000	1.4	7,000
Albany	3,000	1.8	5,500	3,000	1.8	5,500			
Carbon	9,000	2.1	19,000	9,000	2.1	19,000			
Natrona	18,000	2.9	53,000						
Sweetwater	13,000	2.9	37,500						
Other Cnty				29,000	3.1	89,500	2,000	0.5	1,000
SC District	43,000	2.7	115,000	41,000	2.8	114,000	2,000	0.5	1,000
Converse	14,000	1.8	24,800	12,000	2.0	24,000	2,000	0.4	800
Goshen	42,500	4.5	189,400	42,000	4.5	189,000	500	0.8	400
Laramie	23,500	3.6	85,300	23,000	3.7	85,000	500	0.6	300
Niobrara	11,500	2.5	28,900	8,000	3.4	27,000	3,500	0.5	1,900
Platte	22,500	3.6	80,600	19,000	4.1	78,000	3,500	0.7	2,600
SE District	114,000	3.6	409,000	104,000	3.9	403,000	10,000	0.6	6,000
STATE	500,000	2.8	1,400,000	390,000	3.4	1,312,000	110,000	0.8	88,000

OTHER HAY: ACREAGE, YIELD, AND PRODUCTION, BY COUNTY, WYOMING, 2005

County and District	Total			Irrigated			Non-Irrigated		
	Harv	Yield	Production	Harv	Yield	Production	Harv	Yield	Production
	Acres	Tons	Tons	Acres	Tons	Tons	Acres	Tons	Tons
Big Horn	5,000	2.6	13,000	5,000	2.6	13,000			
Fremont	19,000	1.9	36,000	19,000	1.9	36,000			
Hot Springs	3,000	1.8	5,400	3,000	1.8	5,400			
Park	5,000	1.8	9,000	5,000	1.8	9,000			
Washakie	3,000	1.8	5,500	2,000	2.3	4,600	1,000	0.9	900
NW District	35,000	2.0	68,900	34,000	2.0	68,000	1,000	0.9	900
Campbell	17,000	0.9	15,600	2,000	2.1	4,200	15,000	0.8	11,400
Crook	23,000	0.8	19,300	1,000	1.9	1,900	22,000	0.8	17,400
Johnson	6,000	1.4	8,400	5,000	1.6	8,000	1,000	0.4	400
Sheridan	14,000	1.6	22,100	7,000	2.2	15,300	7,000	1.0	6,800
Weston	10,000	1.1	10,600	2,000	2.8	5,600	8,000	0.6	5,000
NE District	70,000	1.1	76,000	17,000	2.1	35,000	53,000	0.8	41,000
Lincoln	40,000	1.6	65,300	31,000	1.9	59,000	9,000	0.7	6,300
Sublette	98,000	1.0	102,200	59,000	1.4	82,000	39,000	0.5	20,200
Teton	8,000	1.8	14,500						
Uinta	44,000	1.7	76,000						
Other Cnty				46,000	1.9	86,000	6,000	0.8	4,500
West District	190,000	1.4	258,000	136,000	1.7	227,000	54,000	0.6	31,000
Albany	75,000	1.2	93,000	70,000	1.3	91,000	5,000	0.4	2,000
Carbon	77,000	1.7	130,600	76,000	1.7	130,000	1,000	0.6	600
Natrona	5,000	1.5	7,300	4,000	1.7	6,800	1,000	0.5	500
Sweetwater	9,000	1.7	15,200	8,000	1.8	14,200	1,000	1.0	1,000
SC District	166,000	1.5	246,100	158,000	1.5	242,000	8,000	0.5	4,100
Converse	8,000	1.1	8,600	5,000	1.3	6,500	3,000	0.7	2,100
Goshen	12,000	1.7	20,700	7,000	2.4	16,700	5,000	0.8	4,000
Laramie	30,000	1.3	39,500	18,000	1.6	28,800	12,000	0.9	10,700
Niobrara	13,000	1.1	14,400	4,000	1.8	7,200	9,000	0.8	7,200
Platte	16,000	1.5	23,800	11,000	1.8	19,800	5,000	0.8	4,000
SE District	79,000	1.4	107,000	45,000	1.8	79,000	34,000	0.8	28,000
STATE	540,000	1.4	756,000	390,000	1.7	651,000	150,000	0.7	105,000

OTHER HAY: ACREAGE, YIELD, AND PRODUCTION, BY COUNTY, WYOMING, 2006

County and District	Total			Irrigated			Non-Irrigated		
	Harv	Yield	Production	Harv	Yield	Production	Harv	Yield	Production
	Acres	Tons	Tons	Acres	Tons	Tons	Acres	Tons	Tons
Big Horn	5,000	2.7	13,600	5,000	2.7	13,600			
Fremont	20,000	1.7	34,000	20,000	1.7	34,000			
Hot Springs	2,500	1.7	4,200	2,500	1.7	4,200			
Park	7,000	2.6	18,300	7,000	2.6	18,300			
Washakie	2,500	2.0	4,900	25,000	2.0	4,900			
NW District	37,000	2.0	75,000	37,000	2.0	75,000			
Campbell	15,000	0.9	13,600	1,500	2.3	3,400	13,500	0.8	10,200
Crook	30,000	0.9	26,100	1,000	2.2	2,200	29,000	0.8	23,900
Johnson	5,000	1.3	6,600	4,000	1.6	6,200	1,000	0.4	400
Sheridan	9,000	1.3	12,000	6,000	1.7	10,400	3,000	0.5	1,600
Weston	7,000	1.1	7,700	500	3.6	1,800	6,500	0.9	5,900
NE District	66,000	1.0	66,000	13,000	1.8	24,000	53,000	0.8	42,000
Lincoln	45,000	1.5	69,600	33,000	1.9	62,200	12,000	0.6	7,400
Sublette	98,000	1.1	104,600	74,000	1.3	94,900	24,000	0.4	9,700
Teton	8,000	1.4	11,400	7,000	1.6	10,900	1,000	0.5	500
Uinta	40,000	1.8	73,400	39,000	1.9	73,000	1,000	0.4	400
West District	191,000	1.4	259,000	153,000	1.6	241,000	38,000	0.5	18,000
Albany	65,000	0.9	60,200	64,000	0.9	59,700	1,000	0.5	500
Carbon	88,000	1.3	112,900	88,000	1.3	112,900			
Natrona	8,000	1.7	13,800	6,500	2.0	13,000	1,500	0.5	800
Sweetwater	7,000	1.4	10,100	5,500	1.7	9,400	1,500	0.5	700
SC District	168,000	1.2	197,000	164,000	1.2	195,000	4,000	0.5	2,000
Converse	9,000	1.0	8,700	6,000	1.3	8,000	3,000	0.2	700
Goshen	16,000	2.1	33,700	13,000	2.5	32,400	3,000	0.4	1,300
Laramie	32,000	1.0	32,200	13,000	1.8	23,200	19,000	0.5	9,000
Niobrara	8,000	1.6	12,700	5,000	2.3	11,700	3,000	0.3	1,000
Platte	23,000	1.3	30,700	21,000	1.4	29,700	2,000	0.5	1,000
SE District	88,000	1.3	118,000	58,000	1.8	105,000	30,000	0.4	13,000
STATE	550,000	1.3	715,000	425,000	1.5	640,000	125,000	0.6	75,000

ALL HAY: ACREAGE, YIELD, AND PRODUCTION, BY COUNTY, WYOMING, 2005

County and District	Total			Irrigated			Non-Irrigated		
	Harv	Yield	Production	Harv	Yield	Production	Harv	Yield	Production
	Acres	Tons	Tons	Acres	Tons	Tons	Acres	Tons	Tons
Big Horn	40,000	3.3	132,000	40,000	3.3	132,000			
Fremont	87,000	3.3	285,000	87,000	3.3	285,000			
Hot Springs	18,000	2.3	41,400	18,000	2.3	41,400			
Park	39,000	3.1	119,700	38,000	3.1	119,000	1,000	0.7	700
Washakie	16,000	3.3	53,500	15,000	3.5	52,600	1,000	0.9	900
NW District	200,000	3.2	631,600	198,000	3.2	630,000	2,000	0.8	1,600
Campbell	51,000	1.0	52,100	8,000	2.6	20,700	43,000	0.7	31,400
Crook	90,000	0.7	61,300	6,000	1.8	10,900	84,000	0.6	50,400
Johnson	31,000	2.0	62,400	28,000	2.2	61,000	3,000	0.5	1,400
Sheridan	63,000	2.5	155,100	41,000	3.2	130,300	22,000	1.1	24,800
Weston	31,000	0.9	27,100	4,000	2.5	10,100	27,000	0.6	17,000
NE District	266,000	1.3	358,000	87,000	2.7	233,000	179,000	0.7	125,000
Lincoln	77,000	2.0	154,000	61,000	2.3	140,000	16,000	0.9	14,000
Sublette	103,000	1.1	112,000						
Teton	12,000	2.0	24,000						
Uinta	48,000	1.8	84,000	42,000	1.9	79,500	6,000	0.8	4,500
Other Cnty				74,000	1.5	114,500	41,000	0.5	21,500
West District	240,000	1.6	374,000	177,000	1.9	334,000	63,000	0.6	40,000
Albany	79,000	1.3	99,500						
Carbon	88,000	1.7	149,100	87,000	1.7	148,500	1,000	0.6	600
Natrona	25,000	2.8	70,800						
Sweetwater	22,000	2.2	49,000	20,000	2.4	47,200	2,000	0.9	1,800
Other Cnty				97,000	1.7	167,300	7,000	0.4	3,000
SC District	214,000	1.7	368,400	204,000	1.8	363,000	10,000	0.5	5,400
Converse	30,000	1.9	55,600	23,000	2.2	51,500	7,000	0.6	4,100
Goshen	59,000	3.8	222,300	51,000	4.2	214,700	8,000	1.0	7,600
Laramie	54,000	2.5	132,700	40,000	3.0	119,800	14,000	0.9	12,900
Niobrara	35,000	1.9	66,400	16,000	3.3	52,200	19,000	0.7	14,200
Platte	42,000	2.5	107,000	34,000	3.0	100,800	8,000	0.8	6,200
SE District	220,000	2.7	584,000	164,000	3.3	539,000	56,000	0.8	45,000
STATE	1,140,000	2.0	2,316,000	830,000	2.5	2,099,000	310,000	0.7	217,000

ALL HAY: ACREAGE, YIELD, AND PRODUCTION, BY COUNTY, WYOMING, 2006

County and District	Total			Irrigated			Non-Irrigated		
	Harv	Yield	Production	Harv	Yield	Production	Harv	Yield	Production
	Acres	Tons	Tons	Acres	Tons	Tons	Acres	Tons	Tons
Big Horn	39,000	3.6	139,600	39,000	3.6	139,600			
Fremont	85,000	3.2	275,000	85,000	3.2	275,000			
Hot Springs	15,500	2.7	41,200	15,500	2.7	41,200			
Park	39,000	3.4	134,300	39,000	3.4	134,300			
Washakie	14,500	3.3	47,900	14,500	3.3	47,900			
NW District	193,000	3.3	638,000	193,000	3.3	638,000			
Campbell	38,000	1.1	42,800	6,500	3.4	22,000	31,500	0.7	20,800
Crook	90,000	1.0	85,600	6,000	2.1	12,700	84,000	0.9	72,900
Johnson	25,000	1.6	41,000	22,000	1.8	40,000	3,000	0.3	1,000
Sheridan	33,000	1.9	62,800	26,000	2.3	60,000	7,000	0.4	2,800
Weston	23,000	1.2	27,800	2,500	3.7	9,300	20,500	0.9	18,500
NE District	209,000	1.2	260,000	63,000	2.3	144,000	146,000	0.8	116,000
Lincoln	79,000	2.1	164,400	63,000	2.4	151,000	16,000	0.8	13,400
Sublette	102,000	1.1	112,900						
Teton	12,000	1.8	22,100						
Uinta	42,000	1.9	78,600	41,000	1.9	78,200	1,000	0.4	400
Other Cnty				88,000	1.4	123,800	26,000	0.4	11,200
West District	235,000	1.6	378,000	192,000	1.8	353,000	43,000	0.6	25,000
Albany	68,000	1.0	65,700	67,000	1.0	65,200	1,000	0.5	500
Carbon	97,000	1.4	131,900	97,000	1.4	131,900			
Natrona	26,000	2.6	66,800						
Sweetwater	20,000	2.4	47,600						
Other Cnty				41,000	2.7	111,900	5,000	0.5	2,500
SC District	211,000	1.5	312,000	205,000	1.5	309,000	6,000	0.5	3,000
Converse	23,000	1.5	33,500	18,000	1.8	32,000	5,000	0.3	1,500
Goshen	58,500	3.8	223,100	55,000	4.0	221,400	3,500	0.5	1,700
Laramie	55,500	2.1	117,500	36,000	3.0	108,200	19,500	0.5	9,300
Niobrara	19,500	2.1	41,600	13,000	3.0	38,700	6,500	0.4	2,900
Platte	45,500	2.4	111,300	40,000	2.7	107,700	5,500	0.7	3,600
SE District	202,000	2.6	527,000	162,000	3.1	508,000	40,000	0.5	19,000
STATE	1,050,000	2.0	2,115,000	815,000	2.4	1,952,000	235,000	0.7	163,000

Prices



Photo by USDA Photo Center

PRICES

The Wyoming **All Commodities Price Index** in 2006 fluctuated throughout the year. The index peaked at 139 (1990-92=100) in September, influenced by livestock marketings and strong crop prices. The low for the year was 106 in December. The **All Livestock Index**, which drives the **All Commodities Index** in Wyoming, was below the previous year in most months. The Index hit a high of 143 in January and a low of 102 in December. The **All Crops Index** in 2006 was lower than last year early in the year but started gaining ground in June. The index started at 110 in January and declined to a low of 107 in August before finishing at 128.

Beef Cattle prices started 2006 over \$100 but fell during the year, rebounded in late summer, and ended the year in the mid \$70's. The average price for the year was \$98.90 per cwt., down \$3.10 from 2005 but up 10 cents from 2004. Monthly prices peaked at \$110.00 in January before sliding to \$75.40 in December.

Combined **Steer and Heifer** prices stayed above \$105.00 per cwt. during most of 2006 but ended the year at a low of \$102.00. The average price for the year was \$111.00 per cwt., up \$2.00 from 2005 and up \$4.00 from 2004. Prices peaked at \$119.00 in January.

Calf prices averaged above the \$130 mark most of the year. The monthly high for the year was \$153.00 in January and the low was \$121.00 in December. The average price for the year was \$131.00 per cwt., down \$9.00 from the record in 2005.

Sheep prices averaged \$30.80 per cwt. in 2006, down \$15.10 from 2005. Monthly prices ranged from a low of \$23.10 per cwt. in June to a high of \$50.80 per cwt. in January. **Lamb** prices fluctuated throughout 2006. The average price for the year was \$107.00 per cwt., down \$14.00 from the record in 2005. Prices hit a high of \$115.00 in September and October while the low was \$78.50 in April.

Wool prices declined again in 2006. The marketing year average was 92 cents per pound compared with \$1.00 in 2005, \$1.17 in 2004, and \$1.10 cents in 2003.

Hog prices started the marketing year in December 2005 at \$40.00 per cwt., rose to a high of \$51.80 in June 2006 but fell to \$36.10 in November. The market year average price for hogs, at \$41.10 per cwt., was down \$5.50 from 2005.

Milk prices finished lower than in 2005. The marketing year average price for 2006 was \$12.80 per cwt., down \$2.00 from 2005. Prices started and ended the year at \$13.70 per cwt. and never exceeded that price during the year.

The All Hay price for the 2006 crop climbed steadily throughout the year reaching over \$100 per ton by January 2007. All hay started the marketing year in June 2006 at \$79.00 per ton and peaked at \$113 per ton at the end of the marketing year in May 2007. The preliminary marketing year average price for **alfalfa**, at \$91.00 per ton, was up \$16.00 from 2005. The preliminary marketing year average price for **other hay** was \$88.00 per ton, up \$16.50 from 2005.

Wheat prices during the 2006 crop marketing year showed strength as the year progressed. The preliminary marketing year average price was a record high at \$4.75 per bushel, up \$1.27 from 2005. The monthly high was \$4.88 per bushel in October 2006.

Corn prices fluctuated during the 2006 crop marketing year. The preliminary marketing year average price was \$3.00 per bushel, up 55 cents from 2005. The monthly price hit the high for the year in March 2007 at \$4.06 per bushel.

Feed Barley prices were higher than a year earlier for most of the 2006 marketing year. The monthly high for the year was \$1.92 per bushel in September 2006.

Oats prices averaged \$1.70 per bushel during the 2006 marketing year, up 10 cents from 2005. Prices during the year were steady around the \$1.70 per bushel mark.

Dry Bean prices began the marketing year lower than the previous year but made steady gains during the remainder of the year. The preliminary marketing year average price was \$21.10 per cwt., up \$2.40 from 2005. The high was \$25.80 in April 2007.

The 2006 **Prices Paid Index** for the U.S. was higher than 2005. Prices paid by farmers and ranchers in the Mountain region on April 1, 2007 were higher than a year earlier for most items, particularly gasoline, diesel, and fertilizer.

Prices Received for Cattle & Calves

Jan 2002 - Jan 2007, Wyoming

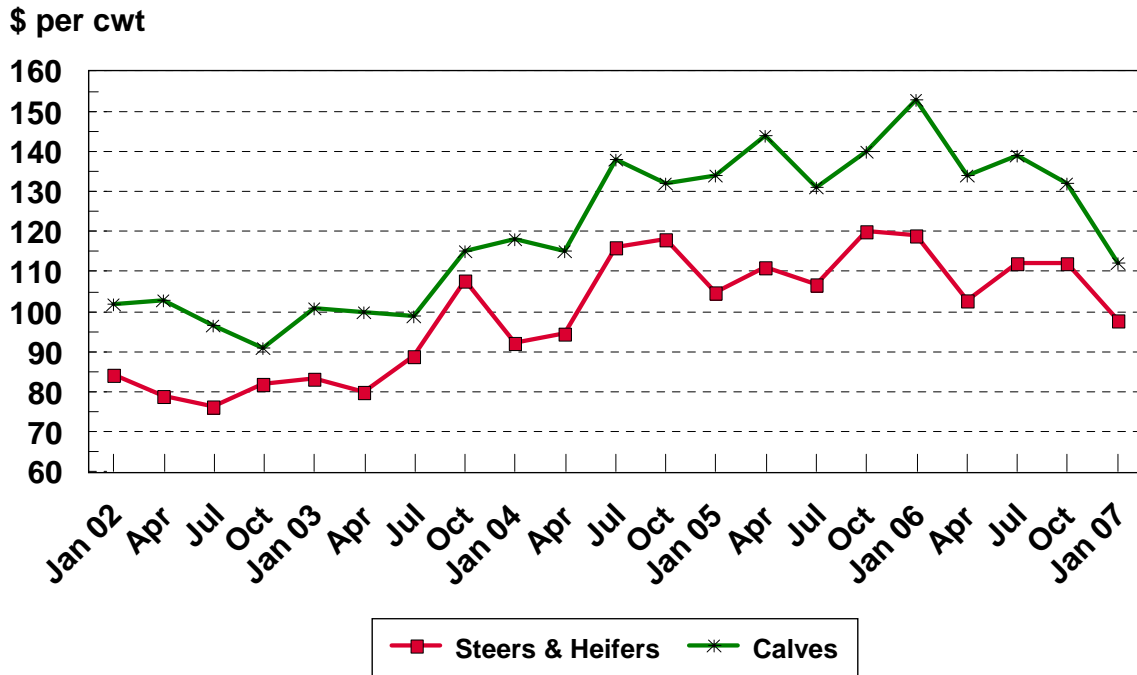

Prices Received for Sheep & Lambs

Jan 2002 - Jan 2007, Wyoming

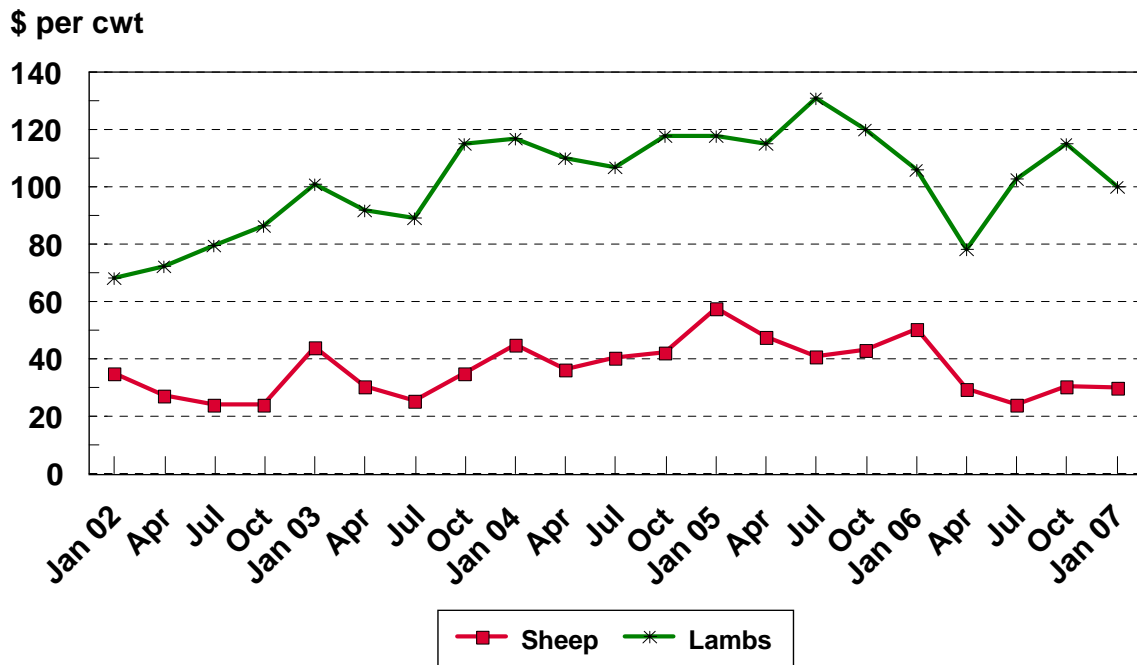

**AVERAGE PRICES RECEIVED BY FARMERS AND RANCHERS:
BY MARKETING YEAR AND MONTHS, WYOMING 2002-2006, U.S. 2006**

Mkt Yr	Jan	Feb	Mar	Apr	May	Jun	Jul	Aug	Sep	Oct	Nov	Dec	Mkt Yr Avg
BEEF CATTLE 1/: Dollars per cwt.													
2002	76.70	77.20	76.10	72.30	66.40	69.50	70.20	71.40	72.40	69.40	68.90	66.00	71.90
2003	75.30	73.30	72.20	74.00	68.50	75.40	87.50	90.90	96.80	99.20	84.10	87.70	85.50
2004	85.20	80.70	90.10	89.40	97.20	102.00	111.00	111.00	112.00	101.00	92.50	92.70	98.80
2005	94.40	98.80	102.00	105.00	99.50	102.00	102.00	105.00	106.00	109.00	99.90	97.10	102.00
2006	110.00	106.00	99.60	94.30	88.90	97.50	104.00	107.00	106.00	88.60	78.20	75.40	98.90
U.S.													
2006	95.00	92.40	87.90	84.80	82.20	84.00	85.80	87.20	90.00	88.20	84.40	83.10	87.20
COWS: Dollars per cwt.													
2002	38.70	41.80	44.00	42.00	40.90	40.50	38.40	36.90	36.40	33.80	34.30	37.00	38.00
2003	39.00	40.30	40.90	42.10	44.00	44.30	48.00	47.80	47.50	49.40	50.10	49.80	45.70
2004	47.10	47.10	48.90	51.20	53.50	55.60	59.50	56.80	56.50	54.00	50.80	50.50	52.50
2005	51.80	54.80	57.80	60.80	61.80	59.80	57.10	52.10	52.90	50.50	50.80	50.80	54.20
2006	49.50	53.10	52.00	48.90	47.60	48.50	48.30	49.50	51.00	47.10	41.10	41.60	47.20
U.S.													
2006	47.20	49.50	49.50	48.40	47.40	46.80	46.40	46.80	47.10	46.00	43.60	42.20	46.60
STEERS AND HEIFERS: Dollars per cwt.													
2002	84.50	83.40	81.30	79.00	75.30	78.60	76.30	76.60	79.20	81.90	83.70	86.10	79.50
2003	83.30	79.60	77.70	80.10	80.00	85.20	89.10	93.70	99.90	108.00	105.00	104.00	91.80
2004	92.50	87.60	98.00	94.60	102.00	112.00	116.00	117.00	117.00	118.00	114.00	106.00	107.00
2005	105.00	106.00	107.00	111.00	112.00	110.00	107.00	107.00	108.00	120.00	122.00	117.00	109.00
2006	119.00	118.00	108.00	103.00	105.00	109.00	112.00	111.00	114.00	112.00	105.00	102.00	111.00
U.S.													
2006	101.00	97.60	92.80	89.20	86.30	88.20	90.00	91.50	95.20	93.70	90.00	89.00	92.30
CALVES: Dollars per cwt.													
2002	102.00	106.00	105.00	103.00	96.80	87.60	96.60	95.00	91.20	91.10	89.20	94.70	92.60
2003	101.00	99.50	99.70	100.00	109.00	106.00	99.90	106.00	109.00	115.00	115.00	124.00	109.00
2004	118.00	122.00	123.00	115.00	122.00	127.00	138.00	138.00	136.00	132.00	130.00	129.00	130.00
2005	134.00	137.00	136.00	144.00	140.00	139.00	131.00	135.00	132.00	140.00	144.00	146.00	140.00
2006	153.00	151.00	143.00	134.00	133.00	133.00	139.00	139.00	142.00	132.00	122.00	121.00	131.00
U.S.													
2006	141.00	143.00	139.00	137.00	134.00	135.00	137.00	136.00	136.00	128.00	119.00	116.00	133.00
SHEEP: Dollars per cwt.													
2002	35.00	36.70	31.60	27.40	25.20	21.90	24.20	23.70	25.80	24.50	33.30	43.20	29.10
2003	44.20	48.50	46.30	30.60	31.60	29.70	25.90	28.10	36.40	35.40	47.50	52.20	39.60
2004	45.00	40.00	37.60	36.60	34.00	30.60	40.90	40.70	42.30	42.60	40.50	45.00	40.30
2005	57.80	52.40	48.00	48.00	42.80	37.10	41.10	45.10	42.70	43.40	45.20	43.60	45.90
2006	50.80	43.30	34.50	29.80	29.90	23.10	24.20	26.90	36.00	30.50	27.70	34.00	30.80
U.S.													
2006	47.50	45.90	40.10	35.20	32.50	28.20	27.60	27.90	32.20	31.40	30.30	34.80	35.20
LAMBS: Dollars per cwt.													
2002	68.60	74.40	68.90	72.60	72.10	75.90	79.80	80.10	79.70	86.60	88.10	89.40	78.90
2003	101.00	107.00	107.00	92.00	102.00	103.00	89.20	96.20	103.00	115.00	115.00	114.00	104.00
2004	117.00	121.00	108.00	110.00	112.00	111.00	107.00	113.00	115.00	118.00	118.00	116.00	114.00
2005	118.00	122.00	115.00	115.00	119.00	132.00	131.00	120.00	126.00	120.00	122.00	122.00	121.00
2006	106.00	112.00	96.60	78.50	86.00	101.00	103.00	103.00	115.00	115.00	112.00	103.00	107.00
U.S.													
2006	94.60	97.80	92.10	87.20	88.90	92.10	93.40	95.40	98.30	98.50	95.60	94.00	95.50
ALL MILK SOLD TO PLANTS: Dollars per cwt.													
2002	13.10	12.50	12.10	11.80	11.70	10.90	10.40	9.80	11.00	11.80	11.40	11.20	11.40
2003	11.10	10.80	10.60	10.20	9.40	10.30	11.40	12.80	14.60	15.00	14.70	13.70	12.00
2004	12.90	12.70	14.30	16.70	16.70	18.10	18.10	14.80	15.70	15.60	16.30	16.30	15.80
2005	15.90	15.10	15.30	14.90	14.30	14.10	14.30	14.50	15.20	15.30	14.60	14.10	14.80
2006	13.70	13.20	12.80	12.00	12.00	12.00	11.80	12.40	13.00	13.40	13.70	13.70	12.80
U.S.													
2006	14.40	13.50	12.60	12.10	11.90	11.90	11.70	12.00	13.00	13.60	13.90	14.20	12.97
Mkt Yr	Prev Dec	Jan	Feb	Mar	Apr	May	Jun	Jul	Aug	Sep	Oct	Nov	Mkt Yr Avg
HOGS: Dollars per cwt.													
2002	30.70	36.00	36.20	34.70	31.50	36.90	34.10	34.40	30.00	26.40	28.50	25.80	31.30
2003	28.90	29.80	31.60	33.50	33.00	39.80	44.90	43.10	40.60	37.00	38.20	37.30	36.20
2004	33.90	35.50	39.70	42.80	40.50	56.10	54.40	54.80	53.80	49.50	46.80	52.40	46.40
2005	52.20	46.50	46.10	52.30	47.30	50.80	46.20	45.10	46.60	45.20	42.60	37.70	46.60
2006	40.00	32.20	37.50	35.80	35.30	42.30	51.80	42.50	44.70	42.60	40.20	36.10	41.10
U.S.													
2006	44.20	40.70	42.60	42.80	41.30	48.20	53.80	50.20	51.60	48.90	46.50	44.90	46.00

1/"Cows" and "Steers and Heifers" combined with allowance where necessary for slaughter bulls.

**AVERAGE PRICES RECEIVED BY FARMERS AND RANCHERS:
BY MARKETING YEAR AND MONTHS, WYOMING 2002-2006, U.S. 2006 1/**

Mkt Yr	Current						Following						Mkt Yr Avg
	Jul	Aug	Sep	Oct	Nov	Dec	Jan	Feb	Mar	Apr	May	Jun	
ALL WHEAT: Dollars per bushel													
2002	3.01	3.81	4.34	4.67	4.38	3.95	3.79	3.72	3.35	3.31	3.28	3.47	3.70
2003	2.70	3.02	3.01	3.08	3.44	3.43	3.45	3.57	3.80	3.90	3.50	3.50	3.40
2004	3.31	2.95	3.05	3.10	3.31	3.23	3.31	3.24	3.30	3.25	3.22	3.22	3.20
2005	3.15	3.08	3.22	3.22	3.26	3.37	3.38	3.63	3.76	3.75	4.00	4.25	3.48
2006	4.35	3.99	4.28	4.88	4.53	4.77	4.52	4.73	4.85	4.80	4.70		4.75
U.S.													
2006	3.88	3.91	4.06	4.59	4.59	4.51	4.54	4.71	4.75	4.89	4.88		4.25
FEED BARLEY: Dollars per bushel													
2002		2.04	2.04	2.11		2.14	2.05	2.09	2.16	2.14	2.16	2.11	2.09
2003	2.09	1.95	1.68	1.92	1.88	2.06	2.10	2.11	2.30	2.11	2.16	1.92	1.98
2004	1.92	1.92	1.68	1.68	1.68		1.63			1.68	1.63	1.75	1.72
2005		1.92		1.49	1.56			1.56	1.68	1.68	1.68	1.68	1.63
2006			1.92										2/
U.S.													
2006	2.04	2.06	2.33	2.68	2.85	2.79	3.12	3.17	3.23	3.20	3.20		2/
ALL BARLEY (Includes malting barley when marketed): Dollars per bushel													
2002		3.25	3.25	3.26		3.23	2.41	3.06	2.16	2.61	2.16	2.11	3.23
2003	3.47	3.46	3.49	3.28	3.53	3.39	3.21	2.11	3.70	2.11	2.16	1.92	3.46
2004	1.92	3.44	3.44	2.96	3.42		2.79			1.68	1.63	1.75	3.41
2005		3.30		2.87	3.06			3.46	3.20	1.68	3.11	1.68	3.28
2006			3.10		3.16	3.15	3.28	3.20	3.26				3.35
U.S.													
2006	2.70	2.70	2.56	2.76	2.92	2.95	3.03	3.10	3.10	3.07	3.12		2.85
OATS: Dollars per bushel													
2002	1.92	2.12	2.18	2.20	2.15	2.08	2.15	2.08	2.00	2.00	2.24	2.20	2.20
2003	2.15	1.58	1.92	1.95	1.85	1.80	1.90	1.85	2.00	1.90	1.85	1.80	1.80
2004	1.70	1.55	1.55	1.52	1.52	1.55	1.55	1.55	1.50	1.50	1.55	1.55	1.55
2005	1.55	1.60	1.60	1.60	1.60	1.60	1.60	1.60	1.60	1.60	1.60	1.60	1.60
2006	1.70	1.70	1.70	1.70	1.70	1.70	1.70	1.70	1.70	1.70	1.70	1.70	1.70
U.S.													
2006	1.78	1.67	1.70	1.77	2.02	1.97	2.19	2.34	2.39	2.46	2.49		1.85
Mkt Yr	Current							Following					Mkt Yr Avg
	Jun	Jul	Aug	Sep	Oct	Nov	Dec	Jan	Feb	Mar	Apr	May	
ALL HAY (Baled): Dollars per ton													
2002	104.00	108.00	109.00	110.00	110.00	110.00	112.00	112.00	112.00	113.00	113.00	104.00	110.00
2003	95.00	85.00	83.00	80.00	80.00	79.00	79.00	76.00	71.00	71.00	68.00	69.00	79.00
2004	70.00	69.00	71.00	73.00	77.00	76.00	75.00	73.00	73.00	72.00	73.00	73.00	73.50
2005	73.00	73.00	73.00	73.00	73.00	75.00	76.00	76.00	76.00	77.00	79.00	80.00	74.50
2006	79.00	82.00	84.00	87.00	90.00	93.00	96.00	100.00	105.00	107.00	111.00	113.00	90.00
U.S.													
2006	109.00	107.00	106.00	107.00	107.00	106.00	108.00	112.00	114.00	117.00	124.00	138.00	109.00
ALFALFA HAY (Baled): Dollars per ton													
2002	104.00	109.00	110.00	111.00	111.00	111.00	112.00	112.00	113.00	114.00	114.00	105.00	111.00
2003	95.00	86.00	84.00	82.00	81.00	80.00	79.00	77.00	72.00	72.00	70.00	70.00	80.00
2004	70.00	70.00	72.00	75.00	79.00	77.00	76.00	74.00	74.00	74.00	74.00	74.00	74.50
2005	73.00	73.00	74.00	74.00	74.00	76.00	77.00	76.00	77.00	78.00	79.00	81.00	75.00
2006	79.00	82.00	85.00	88.00	91.00	94.00	97.00	101.00	105.00	108.00	111.00	114.00	91.00
U.S.													
2006	115.00	113.00	110.00	112.00	112.00	109.00	112.00	115.00	117.00	120.00	128.00	144.00	113.00
OTHER HAY (Baled): Dollars per ton													
2002	98.00	104.00	105.00	106.00	106.00	106.00	107.00	107.00	109.00	109.00	109.00	99.00	106.00
2003	89.00	82.00	77.00	75.00	75.00	74.00	73.00	72.00	66.00	66.00	66.00	66.00	73.00
2004	66.00	65.00	66.00	69.00	73.00	72.00	70.00	68.00	68.00	68.00	68.00	68.00	69.50
2005	69.00	69.00	70.00	71.00	71.00	72.00	73.00	72.00	72.00	73.00	74.00	77.00	71.50
2006	75.00	78.00	82.00	85.00	88.00	91.00	94.00	98.00	102.00	105.00	108.00	111.00	88.00
U.S.													
2006	90.10	89.30	91.50	93.00	93.80	98.10	99.30	102.00	105.00	108.00	113.00	116.00	95.00

1/Market year average price for Wyoming and the United States for 2006 is preliminary.

2/Market year average price not available until August 31, 2007.

**AVERAGE PRICES RECEIVED BY FARMERS AND RANCHERS:
BY MARKETING YEAR AND MONTHS, WYOMING 2002-2006 U.S. 2006 1/**

Mkt Yr	Current			Following									Mkt Yr Avg
	Oct	Nov	Dec	Jan	Feb	Mar	Apr	May	Jun	Jul	Aug	Sep	
CORN: Dollars per bushel													
2002	2.52	2.84	2.86	2.86	2.90	2.85	2.95	2.90	2.26	2.15	2.10	2.05	2.60
2003	1.87	2.10	2.10	2.59	2.79	3.30	3.00	3.00	3.00	2.75	2.50	2.60	2.50
2004	2.60	2.60	2.60	2.73	2.70	2.65	2.23	2.24	2.24	2.24	2.01	2.00	2.48
2005	2.45	2.40	2.40	2.50	2.50	2.50	2.40	2.42	2.50	2.50	2.48	2.50	2.45
2006	2.49	2.49	2.54	2.73	3.03	4.06	2.50	2.50					3.00
U.S.													
2006	2.54	2.87	3.01	3.05	3.44	3.43	3.39	3.49					3.20

Mkt Yr	Current				Following								Mkt Yr Avg
	Sep	Oct	Nov	Dec	Jan	Feb	Mar	Apr	May	Jun	Jul	Aug	
DRY EDIBLE BEANS: Dollars per cwt.													
2002	22.70	18.40	19.10	17.50	19.80	16.50	17.00	17.50	19.20	19.50	18.00	16.50	18.30
2003	18.30	18.00	14.70	14.60	16.90	17.50	18.30	19.40	18.70	18.40	18.30	18.30	17.40
2004	21.80	25.70	26.80	26.50	26.10	28.40	27.60	27.80	26.60	25.50	26.60	26.50	25.90
2005	20.40	18.00	20.20	20.50	19.00	17.00	17.00	17.00	18.20	17.70	17.30	19.20	18.70
2006	20.00	21.60	20.50	21.70	20.30	23.80	24.40	25.80	24.70				21.10
U.S.													
2006	18.80	19.70	21.60	21.60	22.70	25.30	25.80	24.60	24.40				20.00

1/ Market year average price for Wyoming and the United States for 2006 is preliminary.

**INDEX NUMBERS OF PRICES RECEIVED BY FARMERS AND RANCHERS: BY MONTHS,
WYOMING 2002-2006, U.S. 2005-06, (1990-92=100)**

Year	Jan	Feb	Mar	Apr	May	Jun	Jul	Aug	Sep	Oct	Nov	Dec
ALL LIVESTOCK AND PRODUCTS												
2002	101	101	100	95	88	91	92	95	98	96	91	89
2003	100	96	96	97	92	100	113	120	128	132	112	117
2004	113	107	123	117	128	134	145	146	149	138	124	124
2005	126	130	134	137	131	133	133	139	143	147	134	129
2006	143	137	130	122	116	126	133	139	142	125	107	102
U.S.												
2005	121	119	121	122	121	117	117	117	122	121	121	119
2006	117	113	110	105	104	110	111	114	116	116	116	113
ALL CROPS												
2002	121	116	122	118	117	113	109	110	134	132	134	132
2003	130	125	124	122	116	112	110	105	109	107	106	107
2004	109	107	110	109	108	107	94	102	110	114	114	112
2005	112	112	113	113	114	110	106	101	108	106	108	109
2006	110	109	110	109	111	110	111	107	120	124	124	128
U.S.												
2005	102	107	116	120	115	116	114	114	111	104	107	115
2006	109	113	117	119	120	127	127	125	121	115	122	127
ALL COMMODITIES												
2002	106	104	104	100	94	97	98	101	103	100	98	99
2003	107	101	101	101	96	103	112	114	126	130	111	115
2004	112	107	121	116	125	127	130	130	144	136	123	122
2005	123	127	131	133	128	127	125	125	139	144	130	126
2006	136	133	127	120	115	123	127	128	139	125	109	106
U.S.												
2005	112	114	119	121	119	117	116	116	116	112	114	117
2006	113	113	113	111	111	118	118	120	119	116	119	120

**AVERAGE PRICES PAID BY FARMERS AND RANCHERS:
SELECTED INPUTS, MOUNTAIN REGION 1/, APRIL 2003-2007**

Commodity	2003	2004	2005	2006	2007
	Dollars				
Alfalfa Meal, per 100 Pounds	16.30	19.40	18.90	15.80	18.90
Beef Cattle Concentrate, 32-36% Protein, per Ton	324.00	386.00	429.00	437.00	456.00
Bran, per 100 Pounds	16.20	16.80	17.90	17.40	20.30
Corn Meal, per 100 Pounds	13.20	14.10	12.90	13.60	15.80
Cottonseed Meal, 41% Protein, per 100 Pounds	22.30	23.40	20.00	21.00	18.80
Dairy Feed, 14% Protein, per Ton	220.00	203.00	336.00	295.00	365.00
Diesel Fuel, Bulk, per Gallon	1.38	1.38	2.05	2.26	2.58
Gasoline, Unleaded Bulk, per Gallon	1.69	1.80	2.21	2.47	2.68
Gasoline, Unleaded Service Station, per Gallon	1.70	1.79	2.19	2.45	2.66
L. P. Gas, Bulk, per Gallon	1.18	1.17	1.39	1.55	1.66
Fertilizer	Dollars per Ton				
10-34-0	264.00	264.00	262.00	321.00	366.00
16-20-0	221.00	238.00	263.00	292.00	359.00
18-46-0	261.00	284.00	309.00	348.00	459.00
Sulfate of Ammonia	205.00	216.00	253.00	276.00	300.00
Ammonium Nitrate	253.00	255.00	305.00	363.00	394.00
Anhydrous Ammonia	384.00	403.00	427.00	523.00	567.00

1/Includes Arizona, Colorado, Idaho, Montana, Nevada, New Mexico, Utah, and Wyoming for fuel and feed supplies; includes Colorado, Montana, New Mexico, and Wyoming for fertilizer.

**INDEX OF PRICES PAID BY FARMERS & RANCHERS
U.S. 2002-2006 (1990-92=100)**

Index Category	2002	2003	2004	2005	2006
Production Items	119	124	131	139	146
Interest	104	95	96	119	138
Taxes	126	129	128	154	162
Wage Rates	153	157	160	165	171
Production Items, Interest, Taxes, and Wage Rates	121	125	132	141	148
Commodities & Services, Interest, Taxes, and Wage Rates 1/	124	128	133	142	148

UNIVERSITY OF WYOMING

College of Agriculture

Agricultural Experiment Station

Dept 3354 • 1000 E University Ave • Ag C Room 111 • Laramie, WY 82071-2000

307.766.3667 • fax 307.766.3379 • e-mail: aes@uwyo.edu • uwadmnweb.uwyo.edu/uwexpstn

College of Agriculture 2007

Mention agriculture and images of fields, crops, and livestock come to mind. The truth is, that's only a snapshot of the role played by the University of Wyoming's College of Agriculture. The big picture is one of the college making a difference in our families and our towns, in classrooms and community centers, and on our farms and ranches. The mission of the College of Agriculture is to be a proactive leader in education, scholarship, and outreach/extension in support of natural resource management, healthy and sustainable agricultural systems, rural economic and community development, and basic and applied life sciences.

With eight undergraduate and 20 graduate degree programs, the college's array of educational opportunities is impressive and designed to give students the ability to find solutions for the complex array of interactions facing agriculture today. These degree programs provide students with a broad educational background, which allows them to focus training in their areas of interest. Students graduating from the University of Wyoming (UW) with a degree in agriculture have excellent opportunities for employment in a number of areas. Active participation in research projects and internships with business and government agencies offer students first-hand job experience prior to graduation. For additional information about the college's programs contact the Office of Academic and Student Programs (307-766-4135) or any of our seven departments:

Department of Agricultural and Applied Economics	307-766-2386	coupal@uwyo.edu
Department of Animal Science	307-766-2224	animalscience@uwyo.edu
Department of Family and Consumer Sciences	307-766-4145	fcs-consci@uwyo.edu
Department of Molecular Biology	307-766-3300	uwmbio@uwyo.edu
Department of Plant Sciences	307-766-3103	plantsciences@uwyo.edu
Department of Renewable Resources	307-766-2263	rolson@uwyo.edu
Department of Veterinary Sciences	307-742-6638	dot@uwyo.edu

Research and educational programs in the College of Agriculture extend beyond the UW campus in Laramie. The distance degree program offered by Family and Consumer Sciences has a waiting list of individuals from around the world with backgrounds in many disciplines. Educational programs are offered to clientele across the state by the UW Cooperative Extension Service (UWCES) that has offices in all 23 counties and on the Wind River Indian Reservation.

Research projects are conducted at the college's four major research and extension facilities located at Powell, Sheridan, Lingle, and Laramie or with individual cooperators located throughout the state. The information provided from these projects is critical for managing wildlife/livestock conflicts, natural resource development, maintenance of profitable and sustainable agricultural production systems and development of healthy lifestyle choices.

An example of the college's unbiased, cutting-edge research that discovers, generates, and synthesizes knowledge to meet Wyoming's technological, scientific, and social needs is the brucellosis research being conducted by the Department of Veterinary Sciences. Brucellosis is a contagious disease of cattle, elk, and bison that can infect humans. The disease is spread by ingestion of bacteria that is shed by infected females during abortions or live births in areas where animals are concentrated such as feedlots or winter feed grounds. Brucellosis has been eradicated from most cattle herds throughout the United States. However, transmission of brucellosis from wildlife to domestic cattle is a real threat in the Greater Yellowstone Area. Research in progress includes improved diagnostic tests that are faster, safer, and more sensitive than current tests, epidemiology studies that will facilitate and assist future management plans, and studies designed to improve vaccines and develop new therapeutic agents. This research is critical for three reasons: 1) to protect the livestock industry, 2) to maintain healthy wildlife populations for multiple uses, and 3) to protect human health.

Wyoming and other western states are undergoing a rapid shift in land use. Thousands of acres are being subdivided into small acreage parcels. The UWCES has taken the lead in developing a team to address small acreage issues such as soil erosion, water quality degradation, water wastage, fragmented wildlife habitat, invasive weeds, animal health, air quality, and riparian degradation. Team members in addition to UWCES include Wyoming Association of Conservation Districts, Wyoming Private Grazing Lands Team, Historic Trails Resource Conservation and Development Council, Natural Resources Conservation Service, Wyoming State Forestry Division, Audubon Wyoming, Wyoming Department of Environmental Quality, and the U.S. Environmental Protection Agency. Efforts include a quarterly magazine *Barnyards & Backyards: Rural Living in Wyoming*, as well as educational programming throughout the state. The response from small acreage landowners has been very positive with most feeling the information they have received will help them to heal their property, re-landscape with water conservation in mind, implement rotational grazing to enhance weed control, improve forage use with electric fences, and be able to spray weeds to improve growth of native forages.

Feel free to visit our campus, extension offices, or the research and extension centers to witness faculty, staff, and student efforts first hand. See how the college's tripartite mission of instruction, research, and outreach/extension is designed to meet and serve our stakeholders' needs. To learn more about the college and its programs please visit our Web site at www.uwyo.edu/UWAG.

The University of Wyoming is an equal opportunity/affirmative action institution.

**REPORTS ISSUED DURING THE YEAR 1/
WYOMING FIELD OFFICE, USDA NASS**

	<u>Frequency</u>	<u>Approximate Date of Publication</u>
General Reports:		
Crop Weather	Weekly	April-October (Mondays)
"Range Review" - Summary of latest results	Monthly	1st-18th
"Wyoming Agricultural Statistics" - Annual summary	Annual	August

Report Dates for Crops:

Winter Wheat Seedings	Annual	January (9th-12th)
Prospective Plantings	Annual	March (28th-31st)
Acreage Planted	Annual	June (28th-30th)
Crop Production Forecasts	Monthly	May-November (9th-12th)
Dry Edible Bean Acreage by Class	Annual	August (9th-12th)
Dry Edible Bean Production by Class	Annual	December (9th-12th)
Crop Production Annual	Annual	January (9th-12th)
Crop Values	Annual	February (12th-15th)
Wheat Varieties	Annual	March
Barley Varieties	Annual	July
Hay Stocks	Semi-Annual	January, May (9th-12th)

Report Dates for Livestock, Dairy, Poultry, and Livestock Products:

Cattle Inventory and Calf Crop	Semi-Annual	January or February (5th Friday of year), and July (3rd Friday)
Cattle Loss	Annual	March
Sheep Inventory and Lamb Crop	Semi-Annual	January or February (5th Friday of year), and July (3rd Friday)
Sheep Shorn and Wool Production	Annual	January or February (5th Friday of year)
Sheep and Lamb Loss	Annual	February (3rd Friday)
Hog Inventory and Pig Crop	Annual	December (last Friday of year)
Livestock Slaughter	Monthly	20th-26th
Meat Animals - Production, Disposition, and Income	Annual	April (26th-28th)
Milk Cows and Milk Production	Quarterly	January, April, July, October (17th-19th)
Bee Colonies and Honey Production	Annual	February (26th-28th)

County Estimates:

Wheat, Oats, and Barley	Annual	February
Corn	Annual	March
Hay - All, Alfalfa, and Other	Annual	April
Sugarbeets and Dry Beans	Annual	June
Livestock - Cattle and Breeding Sheep	Annual	April
All Crops, Cattle, and Sheep	Annual	In "Wyoming Agricultural Statistics"

Prices and Miscellaneous:

Farm Labor	Quarterly	February, May, August, and November (15th-21st)
Agricultural Prices	Monthly	(28th-31st)
County Ag Values and Receipts	Annual	mid-August
Number of Farms and Land in Farms	Annual	February (10th-18th)
Farm Production Expenditures	Annual	August
Agricultural Land Values	Annual	August

1/Same day news releases are issued for most reports. Summaries of these reports will appear in the next issue of the "Range Review". Separate reports are also printed for Sheep Loss, Wheat Varieties, and Barley Varieties. The annual book, "Wyoming Agricultural Statistics", is a summary of all data for the previous year. All reports are available on the Internet at www.nass.usda.gov/wy



Subscription Form

Wyoming Field Office
PO Box 1148 · Cheyenne, WY 82003
307-432-5600 • FAX 307-432-5598 • www.nass.usda.gov/wy

PLEASE NOTE: All the following reports may be accessed via the NASS website and many are available with a FREE email subscription at www.nass.usda.gov/wy. See instructions on back cover.

Annual Reports

- _____ 835 WYOMING AGRICULTURAL STATISTICS, **FREE** --- Annual Bulletin containing all State and County statistics for the previous year. Issued in August. (Printing paid for by the Wyoming Business Council, Agribusiness Division and the University of Wyoming, College of Agriculture.
- _____ 820 CATTLE LOSS, **FREE** --- Number and value of cattle losses to predators and other causes. Issued in March. Funded by the Wyoming Animal Damage Management Board.
- _____ 830 SHEEP AND LAMB LOSS, **FREE** --- Number and value of sheep and lamb losses to predators and other causes. Issued in February. Funded by the Wyoming Business Council, Agribusiness Division.
- _____ 805 WINTER WHEAT VARIETIES, **FREE** --- Acreage of varieties seeded by area of the State. Issued in March. Funded by the Wyoming Business Council, Agribusiness Division.
- _____ 810 BARLEY VARIETIES, **\$6.00/yr** - --- Acreage of varieties seeded by area of the State. Issued in July. Funded by the American Malting Barley Association.

Monthly Report

- _____ 800 RANGE REVIEW, **\$12.00/yr** --- Monthly summary of the latest crop, livestock, and price statistics as well as special items of current interest.

Weekly Report

- _____ 840 CROP-WEATHER REPORT (*e-mail or fax only*) --- Crop and weather information for the previous week or month, including planting and harvesting progress, crop conditions and development, and pasture and livestock conditions. Issued weekly on Mondays, April – October and monthly November – March. FREE e-mail subscription service is available by providing your e-mail address below or subscribing via our website. We are able to fax the report if you provide your fax number below. You may also access the report via the website listed above.

Fax number: _____ and/or E-mail address: _____

CHECK THE REPORTS ABOVE AND ENCLOSE THIS FORM WITH CHECK OR MONEY ORDER PAYABLE TO USDA/NASS TO THE ADDRESS ON THE REVERSE SIDE OF THIS FORM.

ALL REPORTS ARE FREE TO WYOMING FARMERS AND AGRI-BUSINESSES WHO PROVIDE DATA TO THIS OFFICE, THE NEWS MEDIA, STATE AND LOCAL GOVERNMENTS, AND EDUCATIONAL INSTITUTIONS.

If you qualify for a free subscription, indicate the reason you qualify below and return this form to the address on the back.

_____ Farmer/Rancher _____ Educational Institution _____ News Media _____ State or Local Government

Name _____ Phone (_____) _____

Company _____

Address _____

City _____ State _____ Zip Code _____

USDA/NASS
Wyoming Field Office
P.O. Box 1148
Cheyenne, WY 82003-1148

USDA/NASS
Wyoming Field Office
P.O. Box 1148
Cheyenne, WY 82003-1148

Electronic Dissemination of Data from National Agricultural Statistics Service (NASS)

NASS has a homepage on the World Wide Web that provides easy access to the wide range of information and data produced. Through the homepage, you can obtain copies of all reports produced by NASS plus have access to many other options.

NASS Homepage – <http://www.nass.usda.gov>

Wyoming Homepage – http://www.nass.usda.gov/statistics_by_state/wyoming

Through a cooperative agreement with Cornell University, the Albert R. Mann Library distributes NASS, Economic Research Service (ERS), and World Agricultural Outlook Board (WAOB) periodicals and data files via the USDA Economics and Statistics System on a web server. Over 400 reports annually are available free of charge. All NASS reports and WAOB's World Agricultural Supply and Demand Estimates (WASDE) are available electronically within minutes of release.

A calendar of scheduled releases is available from the NASS Homepage by clicking on **Publications**. At the next screen is the Reports Calendar where you can choose the year and month.

Free E-Mail Subscriptions to NASS Reports

Mann Library Provides a **FREE** e-mail service for NASS reports. When a current report is released, it is sent via e-mail to the list of subscribers for that report. From the NASS Homepage at <http://www.nass.usda.gov>, select **Publications**. From the **Publications** page, on the lower right hand side is a Syndication box. Clicking on the "Receive reports by E-Mail" for either National or State reports will direct you through the process. The four report options available in Wyoming are:

- Wyoming All Reports
- Wyoming Crop-Weather
- Wyoming Crops and Livestock
- Wyoming Miscellaneous

There is no charge for e-mail subscriptions via Internet. You will receive a conformation message to your email address you provide, you must verify that you did subscribe to the releases before you start receiving the releases in your inbox. You may "unsubscribe" at any time by going to the **Subscription Page** and unchecking the reports you wish to discontinue.

Agricultural Statistics Data Base (Quick Stats)

U.S. and State information, published in NASS national reports, is available in an online database via the Internet **FREE OF CHARGE**. The database allows custom extracts based on commodity, year, State and other selection criteria and produces an output file compatible for updating databases and spreadsheets for selected commodities. The database can be accessed from the NASS Homepage at: <http://www.nass.usda.gov>. The basic options are in the middle of the screen on the Home Page. Clicking on the "more" button will take you to the main menu for Quick Stats. From there you can retrieve State or County level data. The 2002 Census of Agriculture is also available.

County level data are also available via Quick Stats. The data include the total crops for each county and breakouts for irrigated and non-irrigated practices for many crops, for selected States. The database allows custom extracts based on commodity, year, selected counties within a State, or all counties in one or more States. The county data include totals for the Agricultural Statistics Districts (county groupings) and the State. The download data files contain planted and harvested area, yield per acre, and production. Livestock county data is also available for selected States.



2007 CENSUS OF
AGRICULTURE

YOUR VOICE. YOUR FUTURE. YOUR RESPONSIBILITY.