U.S. Department of the Interior
U.S. Geological Survey

OPEN-FILE REPORT OFR 99-168
Pamphlet accompanies map
Version 1.0
Reconnaissance geologic map of the Duncan Canal-Zarembo Island area, southeastern Alaska

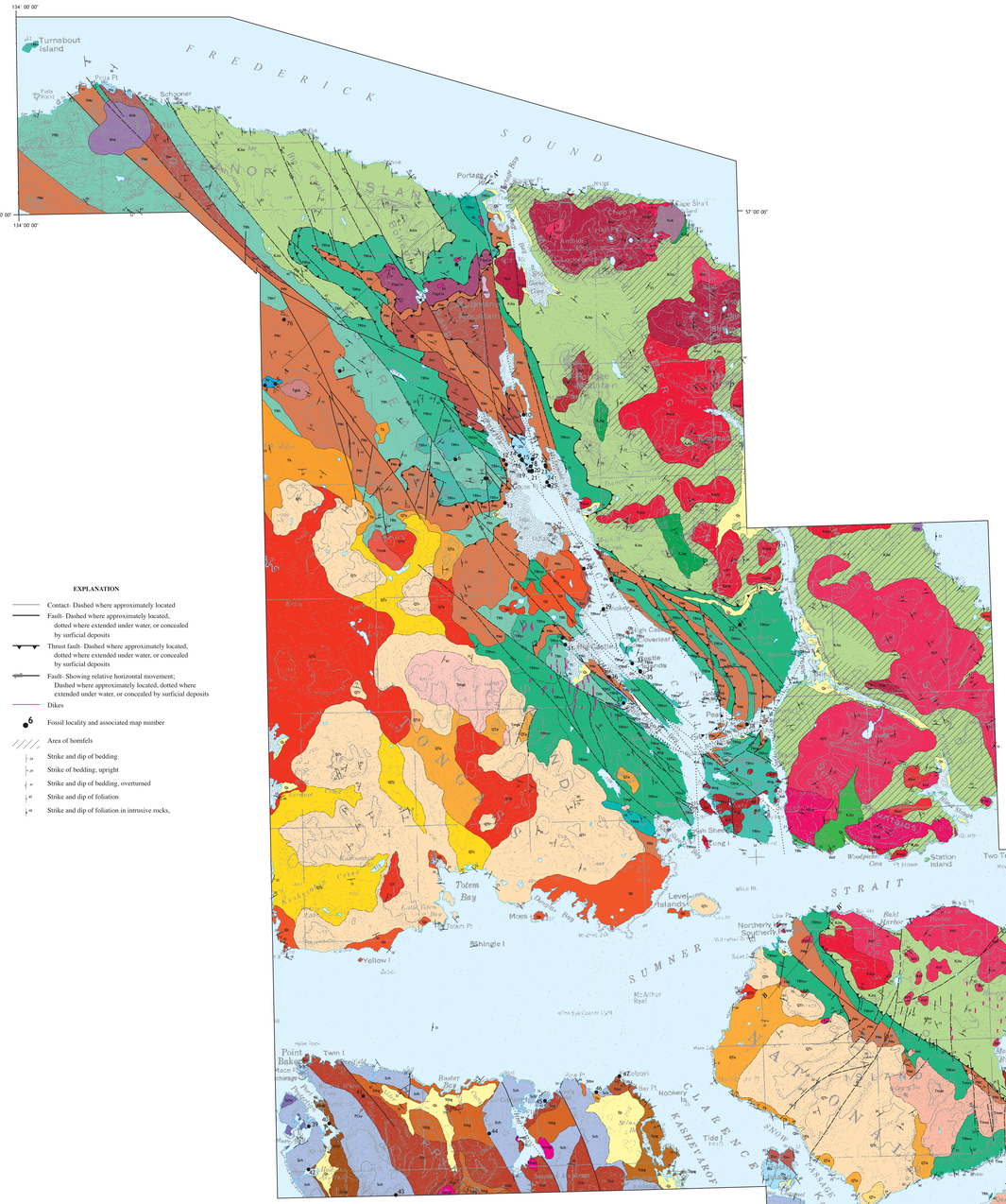
134° 00' 00"
57° 00' 00"
Turnabout Island
FREDERICK SOUND
Portage
Cape Strait
Level Island
Totem Bay
Shingle I
Yellow I
Point Baker
Twin I
Tide I
Sumner Strait
Clarence Strait
Kashevarof Passage
Stikine Strait
Sarkar Rk
Station Island
Two Tree I
Middle Cray
Chichagof
Rose I
Sear Rk
The Triplets
Lincoln I
Midsomar Island
Isle Pt
Starhope I
Pt Sarhope
Range I
Bluff Island
Pt Harrington Observation
Marsh I
Pt Barnes
Barnes Cove
Beach I
Hoffman I
Black Fish Bluff Base
Sea Otter Sound
Pt Macartney
Pt Mansfield
Pt Wolcott
Wolcott Inlet
Steamer Pt
Steamer Rks
Key Island Rk
Key Rks
Woodpecker Cove
Pt Howe
Mosser Bay
Mud Bay
Deep Bay
Sharp Cove
Wedge Pt
Pt Stewart
Pt Jackson
Pt Macleod
Pt Macfarlane
Pt Macartney
Pt Macleod
Pt Macfarlane
Pt Macleod
Pt Macfarlane
Pt Macleod
Pt Macfarlane