



USAID
FROM THE AMERICAN PEOPLE

2006

Latin America and the Caribbean Selected Economic and Social Data



Bureau for Latin America and the Caribbean
United States Agency for International Development
PN-ADG-900

2006

**Latin America and the Caribbean
Selected Economic and Social Data**

**David Colin
Economist
Data Services***

**Carl Derrick
Director
LAC/SPO**

**United States Agency for International Development
Bureau for Latin America and the Caribbean
Washington, DC 20523
September, 2006**

*** USAID Data Services is managed for USAID by DevTech Systems, Inc.
under purchase order RAN-O-00-06-00031-00.**

Preface

The 2006 edition of *Latin America and the Caribbean: Selected Economic and Social Data* (the LAC Databook) includes the most recent data at the time of publication from a multitude of international and national sources. The Bureau for Latin America and the Caribbean of the US Agency for International Development presents this Databook with the goal of gathering and presenting the most up-to-date information possible from official country sources and leading international institutions compiled in a single reference. Data tables provide statistics useful for regional analysis, and more summary charts have been added throughout the book compared to previous editions. Presentation of many of the tables and figures in the LAC Databook allows for comparisons to be made across both countries and time. If interpreted with care, the data in this publication can present a useful picture of the state and progress of socioeconomic development in Latin America and the Caribbean.

The LAC Databook has a publicly available online counterpart at <http://qesdb.usaid.gov/lac> where the data that is reported in the Databook is continuously updated. A link to this website is provided on the USAID website. From www.usaid.gov, select "Latin America and the Caribbean" under the "Locations" heading. Then select "Economic and Social Database" in the sidebar at the top right of the page. At the LAC Databook's website, users can construct their own data tables that can be saved in html, spreadsheet, and text formats. The online database and the print publication share the same organizational scheme. From the same Internet site, a copy of this print edition can be downloaded in PDF format in its entirety and by individual chapter.

This publication benefits from the contributions of several individuals. Jennifer Powell, Kevin Weed, Kimberly Schneider, India Turner, Sarah Lane, and John Gold of the Data Services Statistics Unit updated data source files. Ramsay Teviotdale assisted in layout and presentation. Charisse Adamson provided review. Frank Martin, Data Services Team Leader, was responsible for final review and editing.

The LAC Bureau welcomes comments and suggestions about the contents and format of this book. Please direct correspondence to:

US Agency for International Development
Data Services
1700 N. Moore Street, Suite 1720
Arlington, VA 22209
attention: LAC Databook
email: suwallace@usaid.gov

Additional copies of this document are available from:

USAID Development Experience Clearinghouse
Order Number: PN-ADG-900
8403 Colesville Rd., Suite 210
Silver Spring, MD 20910
tel: (301) 562-0641 fax: (301) 588-7787

Contents

Preface	iii		
Note on Statistics	vi		
Overview	1		
Narrative	2		
Regional Economic Indicators, Figures	4		
1.1 Regional Economic Indicators, Table	5		
1.2 Profile of Human Development	6		
1.3 Population	7		
1.4 Population Growth Rate	8		
Sources and Technical Notes	9		
Poverty	11		
2.1 Incidence of Poverty	12		
2.2 Distribution of Income or Consumption, World Bank	13		
2.3 Income Inequity - Gini Index, ECLAC	14		
2.4 Nutritional Poverty	15		
Sources and Technical Notes	16		
Health	17		
3.1 Infant Mortality Rate	18		
3.2 Mortality Rates	19		
3.3 Life Expectancy at Birth	20		
3.4 Reproductive Health	21		
3.5 Disease Prevention	22		
3.6 HIV/AIDS	23		
3.7 Estimated Number of People Living with HIV/AIDS	24		
Sources and Technical Notes	25		
Education	27		
4.1 Literacy	28		
4.2 Public Expenditure on Education	29		
4.3 Gross and Net Enrollment Ratios	30		
4.4 Women and Education	31		
Sources and Technical Notes	32		
Environment	33		
5.1 Environmental Sustainability Index	34		
5.2 Threatened Species and Protected Marine Areas	35		
5.3 Land Resources and Use	36		
5.4 Agriculture and Aquaculture	37		
5.5 Water Use	38		
5.6 Water Resources	39		
5.7 Energy Use and Supply	40		
5.8 Electricity Production by Source	41		
5.9 Carbon Dioxide Emissions	42		
Sources and Technical Notes	43		
		Democracy	45
		6.1 Freedom Ratings	46
		6.2 Political Rights	47
		6.3 Civil Liberties	48
		6.4 Economic Freedom	49
		6.5 World Bank Institute, Governance Matters Indicators	50
		Sources and Technical Notes	51
		Economy	53
		7.1 Gross National Income	54
		7.2 Gross Domestic Product	55
		7.3 External Debt	56
		7.4 Urban Unemployment Rates	57
		7.5 Real Average Wages	58
		7.6 Argentina	59
		7.7 Belize	60
		7.8 Bolivia	61
		7.9 Brazil	62
		7.10 Chile	63
		7.11 Colombia	64
		7.12 Costa Rica	65
		7.13 Dominican Republic	66
		7.14 Ecuador	67
		7.15 El Salvador	68
		7.16 Guatemala	69
		7.17 Guyana	70
		7.18 Haiti	71
		7.19 Honduras	72
		7.20 Jamaica	73
		7.21 Mexico	74
		7.22 Nicaragua	75
		7.23 Panama	76
		7.24 Paraguay	77
		7.25 Peru	78
		7.26 Suriname	79
		7.27 Trinidad & Tobago	80
		7.28 Uruguay	81
		7.29 Venezuela	82
		Sources and Technical Notes	83

US - LAC Trade		87
8.1	Total US Exports to LAC	88
8.2	US Exports of Manufactured Goods to LAC	89
8.3	US Exports of Capital and Consumer Goods to LAC	90
8.4	US Exports of Textiles, Apparel, and Footwear to LAC	91
8.5	US Exports of Primary Products to LAC	92
8.6	US Exports of Agricultural Products to LAC	93
8.7	US Exports of Oil and Petroleum Products to LAC	94
8.8	Top 10 US Exports to Top 12 LAC Markets	95
8.9	Total US Imports from LAC	96
8.10	US Imports of Manufactured Goods from LAC	97
8.11	US Imports of Capital and Consumer Goods from LAC	98
8.12	US Imports of Textiles, Apparel, and Footwear from LAC	99
8.13	US Imports of Primary Products from LAC	100
8.14	US Imports of Agricultural Products from LAC	101
8.15	US Imports of Oil and Petroleum Products from LAC	102
8.16	Top 10 US Imports From Top 12 LAC Markets	103
	Sources and Technical Notes	104

Intra - LAC Trade		105
9.1	Geographical Composition of LAC Exports	106
9.2	Geographical Composition of LAC Imports	107
9.3	Argentina	108
9.4	Bahamas	109
9.5	Barbados	110
9.6	Belize	111
9.7	Bolivia	112
9.8	Brazil	113
9.9	Chile	114
9.10	Colombia	115
9.11	Costa Rica	116
9.12	Dominican Republic	117
9.13	Ecuador	118
9.14	El Salvador	119
9.15	Guatemala	120
9.16	Guyana	121
9.17	Haiti	122
9.18	Honduras	123
9.19	Jamaica	124
9.20	Mexico	125
9.21	Nicaragua	126
9.22	Panama	127
9.23	Paraguay	128
9.24	Peru	129
9.25	Suriname	130
9.26	Trinidad & Tobago	131
9.27	Uruguay	132
9.28	Venezuela	133
	Sources and Technical Notes	134

Investment		135
10.1	US Direct Investment Position in LAC	136
10.2	US Direct Investment in LAC - Capital Flows	137
10.3	US Direct Investment Income from LAC	138
10.4	Total Foreign Direct Investment Inflows	139
10.5	Total Foreign Direct Investment Outflows	140
	Sources and Technical Notes	141

US Assistance		143
11.1	US Assistance to the Caribbean	144
11.2	US Assistance to Central America	145
11.3	US Assistance to South America	146
11.4	US Assistance to LAC by Region	147
	Sources and Technical Notes	148

Bilateral & Multilateral Assistance		149
12.1	Assistance to LAC Region	150
12.2	Total Assistance Received	151
12.3	Official Development Assistance, Donor Rankings	152
12.4	Aid Dependency	153
12.5	Argentina	154
12.6	Barbados	155
12.7	Belize	156
12.8	Bolivia	157
12.9	Brazil	158
12.10	Chile	159
12.11	Colombia	160
12.12	Costa Rica	161
12.13	Cuba	162
12.14	Dominican Republic	163
12.15	Ecuador	164
12.16	El Salvador	165
12.17	Guatemala	166
12.18	Guyana	167
12.19	Haiti	168
12.20	Honduras	169
12.21	Jamaica	170
12.22	Mexico	171
12.23	Nicaragua	172
12.24	Panama	173
12.25	Paraguay	174
12.26	Peru	175
12.27	Suriname	176
12.28	Trinidad & Tobago	177
12.29	Uruguay	178
12.30	Venezuela	179
12.31	Agricultural Sector	180
12.32	Education Sector	181
12.33	Energy Sector	182
12.34	Health Sector	183
12.35	Industry, Mining, and Construction Sectors	184
12.36	Other Economic Infrastructure Sectors	185
12.37	Other Social Infrastructure Sectors	186
12.38	Other and Multisector Bilateral Technical Cooperation	187
12.39	Trade and Tourism Sectors	188
12.40	Transport and Communications Sectors	189
12.41	Water, Sanitation and Sewage Sectors	190
12.42	Women in Development	191
	Sources and Technical Notes	192

Table Format

Tables are numbered by section and display the table name and data unit when appropriate. For most tables, countries are listed alphabetically within the appropriate sub-region of Latin America and the Caribbean (i.e. Caribbean, Central America, and South America). Sub-regional headings, as well as totals and averages are listed below each list of corresponding countries. Note that several countries located in Central and South America (Belize, Guyana, Falkland Islands, French Guiana, and Suriname) have been placed in the Caribbean sub-region for the purposes of this analysis. An explanation of the geographic breakdown employed in the 2006 LAC Databook follows.

Rationale for LAC Geographic Breakdown

The LAC Bureau's rationale for placing Belize, Guyana, Suriname, and French Guiana in the Caribbean sub-region is based not on geography but on economics (trade relations), politics (international relations), and culture (European heritage). Belize, Guyana, and Suriname define themselves as Caribbean as they are members of CARICOM (the Caribbean Community). Belize and Guyana also share membership in CARICOM with ten other ex-British colonies in the Caribbean/Atlantic area. Suriname and French Guiana are politically related to The Netherlands and France, respectively, as are a number of islands in the Caribbean. Guyana, Suriname, and French Guiana are oriented more to Europe and to the Caribbean—economically, politically, and culturally—than to the ten South American countries whose European heritage lies in the Iberian peninsula. Similarly, Belize is oriented more to the Caribbean region and to Europe than to the other six countries of Central America.

The same rationale applies to the Falkland Islands, which are remote from the Caribbean, but oriented much more toward Europe than to South America.

Data Standards and Methodology

The 2006 edition of the LAC Databook, like earlier editions, relies on national estimates reported by US and foreign government agencies, and internationally recognized organizations. As such, the veracity of this report depends on the standardization and consistency of data produced by these offices.

Even when standardized international sources are used, a number of problems remain for any user of statistical data. Despite the considerable efforts to collect, process and disseminate social and economic statistics and to standardize definitions and data collection methods, limitations remain in the coverage, consistency and comparability of data across time and countries. Also, significant shifts and breaks in statistical series can occur when statistical bodies and research institutions update or alter their estimates using new sources of data, such as censuses and surveys. Discrepancies in data presented in different editions of the LAC Databook reflect updates by countries as well as revisions to historical series and changes in methodology. Thus readers are advised to compare data series between editions of the LAC Databook with caution.

Series Duplication

The LAC Databook functions as a survey of the most current, reliable statistics on the state of development in Latin America and the Caribbean. As such, in some instances, the same indicator is presented more than once, using different sources. This is the case for the population, poverty, and gross domestic product series and for many of the regional comparison indicators as well. This method, along with detailed technical notes for each indicator, allows readers to choose what they consider to be the most accurate data set based on source, definition, and methodology, and the purpose for which they are seeking the data.

Conventions

As used in this publication, the term “country” does not in all cases refer to a territorial state entity as understood by international law and practice; the term also covers some non-sovereign territorial entities for which statistical data are maintained and provided internationally on a separate and independent basis.

Unless otherwise stated, all dollar amounts are expressed as current U.S. dollars.

Millions and billions of US dollars are represented by US\$m and US\$b, respectively. Millions and billions are represented by “m.” and “b.” respectively.

Due to space limitations some figures are not represented in their full form. In these cases, the respective column heading will include a notation (in parentheses) indicating the number of zeros that follow the number in question.

Acronyms

DAC	Development Assistance Committee
ECLAC	UN Economic Commission for Latin America and the Caribbean
ESAF	Enhanced Structural Adjustment Facility
GDP	Gross Domestic Product
GNI	Gross National Income
GNP	Gross National Product
IBRD	International Bank For Reconstruction and Development
IDB	Inter-American Development Bank
IFAD	International Fund For Agricultural Development
IMF	International Monetary Fund
LAC	Latin America and the Caribbean
LYA	Latest Year Available
OECD	Organization for Economic Cooperation and Development
PPP	Purchasing Power Parity
SAF	Structural Adjustment Facility
SITC	Standard International Trade Classification
UK	United Kingdom
UN	United Nations
UNDP	United Nations Development Program
UNESCO	United Nations Educational, Scientific, and Cultural Organization
UNFPA	United Nations Fund For Population Activities
UNHCR	United Nations High Commissioner For Refugees
UNICEF	United Nations Children's Fund
UNTA	United Nations Programme of Technical Assistance
USDA	U.S. Department of Agriculture
WB	World Bank
WHO	World Health Organization
WRI	World Resources Institute

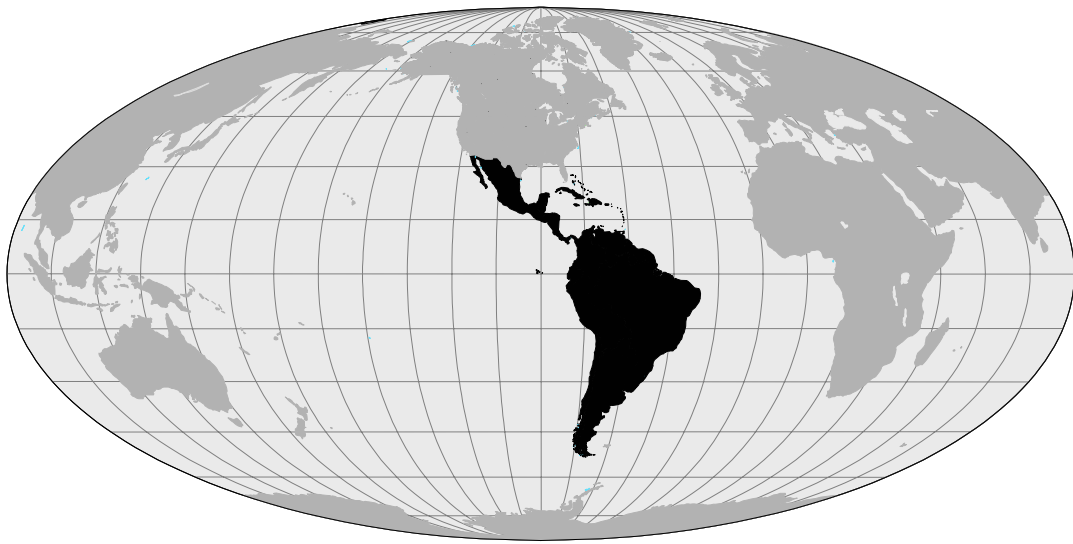

OVERVIEW

The United States Government supports a democratic hemisphere that trades freely and works toward regional integration. To help analyze the progress that has been achieved in the region's development, USAID's Bureau for Latin America and the Caribbean annually publishes *Latin America and the Caribbean: Selected Economic and Social Data*. Since the early 1990s, the LAC Databook has offered its users a single reference that draws from a wide range of reliable data sources and provides cross-country and trend data on various dimensions of economic and social development in the LAC region. Examination of the data included in this edition of the LAC Databook provides a view of a region that has grown economically in the aggregate but continues to face broad issues of inequalities and social exclusion.

The regional economy of Latin America and the Caribbean has continued to expand since 2002. Since then, aggregate real GDP growth has averaged about 4% annually, macroeconomic volatility has subsided, regional inflation has fallen to single digits, unemployment has decreased, foreign investment in the region has picked up, and total external debt in the region has fallen. Two forces have received significant credit for driving this economic performance: escalating world prices in commodities that LAC countries export, and effective fiscal and monetary policy as practiced by LAC countries. These positive results notwithstanding, other data lead one to consider whether such performance and circumstances are sufficient to deliver the gains of such growth more equitably to the region's residents and to alleviate the region's persistently high rates of poverty.

To study this question, we can examine the data presented in this publication to see that the health sector is improving, but with mixed results. The prevalence of HIV/AIDS continues to climb, and the region continues to face inconsistent quality and access to health services. In almost every country, roughly one-half of all health expenses must be financed privately. Child and infant mortality rates have fallen over time but still demonstrate wide disparity between countries. For example, Costa Rica's infant mortality rate is 9.7 deaths per thousand infants, and Honduras' rate is 25.8. Looking at immunization rates, although the gap between the best performing country and the poorest performing country was larger in 1985 than it was in 1999, it has not narrowed since.

Further analysis of the region's development reveals a mixed story in the education sector as well. In a region known for poor teacher preparation, government expenditures on educating the region's future workforce have grown in some countries but fallen in others. Literacy rates are noticeably higher for children than for adults; and both primary and secondary enrolment rates are generally improved, with few exceptions. However, the difference between secondary and primary enrolment rates persists to a high degree.

In addition to human capital formation, social and economic advancement still relies on each person's ability to pursue their economic and democratic freedoms. In March, 2006, Secretary Rice remarked that "it's not enough just to have economic growth. You then also have to have a commitment of governments, particularly democratic governments, because they are held accountable by their own people to address those issues of upward mobility, the issues of social

welfare.” Some notable cases of political expression have borne out this idea in 2006. We can see a strong correlation between higher living standards and democratic freedoms. Although perceptions of political rights have eroded recently, regional indicators of governance, including control of corruption, the rule of law, and government effectiveness, have improved over the past years.

While improvement in governance and democratic institutions affect a country’s residents directly, the consequences of such progress don’t stop there. Foreign investors are more likely to invest in countries where they expect their investments to be protected and respected in legal and governmental fora. Given the improved economic and democratic performance, it is therefore not surprising that foreign investment in the LAC region as a whole has grown recently. Compared to the late 1990s, net investment inflows to Central America are similar to previous levels, and the Caribbean’s net inflows have far surpassed what they used to be. In contrast, however, South America’s net foreign investment inflows, though continuing to lead the entire LAC region, are far below the levels seen in the late 1990s.

Since South America’s aggregate economy is larger than the other sub-regions, its continued high level of foreign assistance income belies its low reliance on foreign aid compared to the other sub-regions. As measured relative to recipients’ Gross National Income, the average Caribbean country’s reliance on foreign assistance has greatly diminished since the early 1990s. Central America, on the other hand, continues to rely on high levels of bilateral and multilateral foreign aid. For the LAC region as a whole, the United States, Japan, Spain, and Germany have been leading donors since 2001. However, donor assistance to the region continues to be outstripped and outpaced by investment from the United States and the rest of the world.

Adolfo A. Franco
Assistant Administrator
Bureau for Latin America and the Caribbean
U.S. Agency for International Development

Real GDP Growth, annual percent

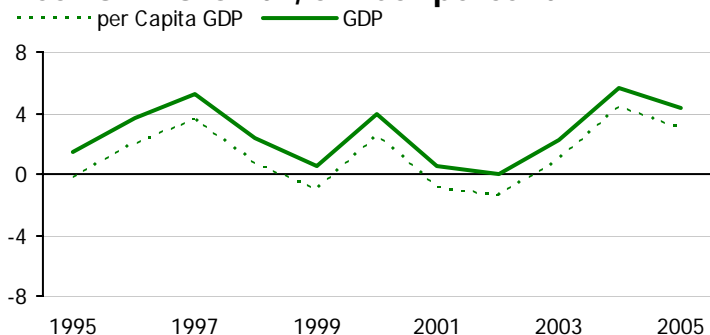

Foreign Direct Investment in LAC

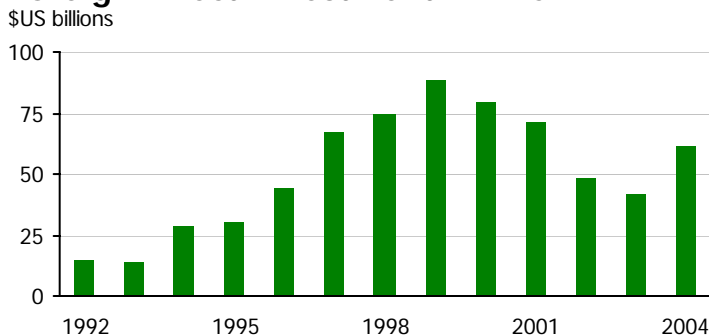

Geographic Composition of Exports — 2005

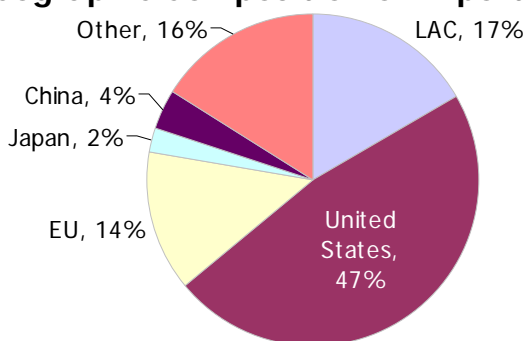

Geographic Composition of Imports — 2005

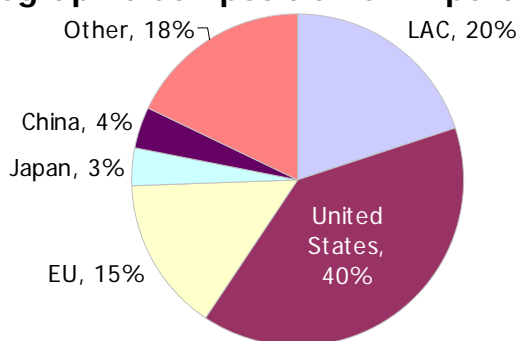

Total Exports and Imports

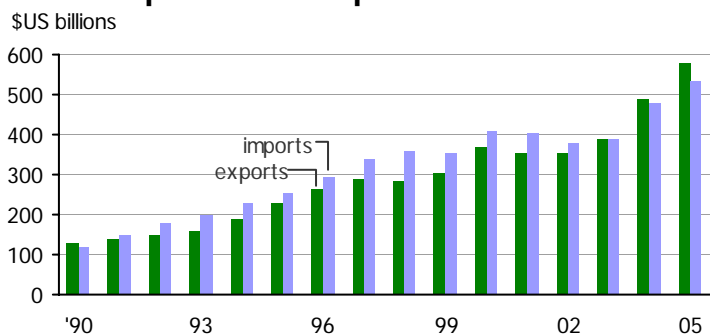

Inflation

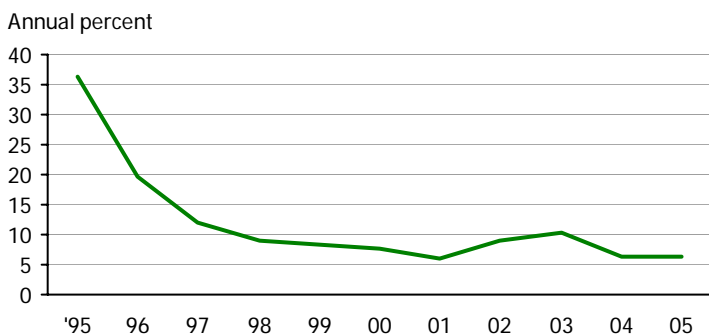

Total External Debt

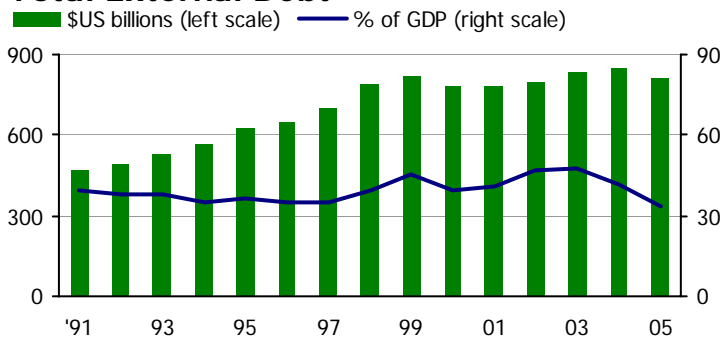

Debt Service

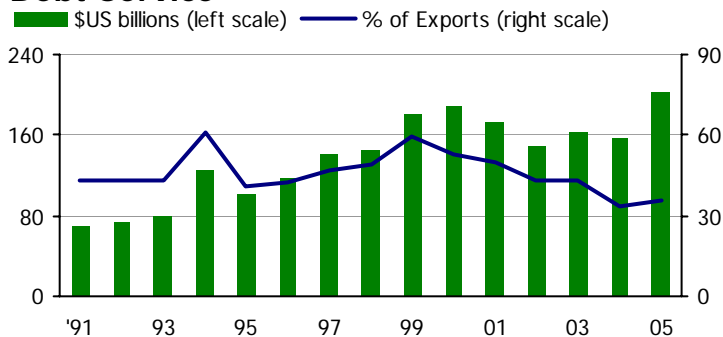

1.1 | Regional Economic Indicators - Latin America and the Caribbean
billions of US dollars (unless noted)

	1995	1996	1997	1998	1999	2000	2001	2002	2003	2004	2005
Population											
Population (millions)	481.8	489.8	497.7	505.3	512.7	520.0	527.2	534.4	541.4	548.3	555.1
Growth Rate (%)	1.7	1.7	1.6	1.5	1.5	1.4	1.4	1.3	1.3	1.3	1.2
Macroeconomic											
GDP	1,685.3	1,833.7	2,003.3	2,008.7	1,780.4	1,972.0	1,914.6	1,691.3	1,760.5	2,020.8	2,436.4
Real GDP Growth Rate (%)	1.5	3.7	5.2	2.3	0.5	3.9	0.5	0.1	2.2	5.7	4.3
GDP per Capita (US\$)	3,616.6	3,869.8	4,159.4	4,106.0	3,585.7	3,914.9	3,747.8	3,265.7	3,354.6	3,801.1	4,525.3
Real GDP per Capita Growth Rate (%)	-0.2	2.0	3.6	0.7	-1.0	2.5	-0.9	-1.3	0.9	4.4	3.0
PPP GDP per Capita (US\$)	6,162.1	6,400.4	6,738.0	6,855.7	6,870.8	7,178.7	7,283.3	7,280.0	7,467.2	7,966.8	8,378.6
PPP GDP per Capita Growth Rate (%)	1.6	3.9	5.3	1.7	0.2	4.5	1.5	-0.0	2.6	6.7	5.2
Inflation (annual %)	36.4	19.8	11.9	9.0	8.3	7.6	6.1	8.8	10.5	6.5	6.3
Investment											
Direct Foreign Investment, Net Inflows	30.5	44.3	67.0	74.3	88.9	79.4	71.0	48.7	41.4	61.2	.
Foreign Investment Growth Rate (%)	5.9	45.3	51.4	10.8	19.7	-10.7	-10.6	-31.4	-14.9	47.8	.
US Direct Investment Position in LAC	122.9	145.3	166.6	179.3	223.9	233.1	243.1	241.0	235.1	249.2	267.2
US Capital Outflows to LAC	16.1	16.2	17.3	15.1	33.3	22.4	26.7	9.1	0.5	12.3	0.9
US Direct Investment Income from LAC	15.1	17.1	20.1	15.0	17.2	18.2	14.3	12.4	19.5	26.2	31.6
Merchandise Trade											
Total LAC Exports	229.7	263.7	289.9	285.4	305.8	369.3	354.0	354.9	387.9	488.1	577.7
Total LAC Imports	255.9	296.8	340.7	361.8	354.7	411.2	405.6	382.0	390.3	480.1	532.8
LAC Trade Balance w/ the World	-26.2	-33.1	-50.9	-76.5	-48.9	-41.9	-51.6	-27.0	-2.4	8.0	44.8
LAC Intraregional Exports	45.6	51.9	57.7	55.9	47.5	64.7	62.2	56.0	58.8	81.3	96.7
LAC Exports to the US	101.5	121.2	140.1	145.7	171.4	210.8	198.7	200.2	208.4	254.2	272.1
Share of Total LAC Exports (%)	44.2	46.0	48.3	51.0	56.1	57.1	56.1	56.4	53.7	52.1	47.1
LAC Imports from the US	106.4	124.5	153.7	166.3	173.5	198.5	181.9	166.2	164.6	183.4	210.2
Share of Total LAC Imports (%)	41.6	41.9	45.1	46.0	48.9	48.3	44.8	43.5	42.2	38.2	39.5
LAC Trade Balance w/ the US	-4.9	-3.3	-13.6	-20.6	-2.1	12.3	16.8	34.0	43.7	70.9	61.9
External Debt											
Total Debt	622.4	649.6	686.8	772.7	798.0	764.6	776.7	767.6	789.5	795.6	754.1
Total Debt Growth Rate (%)	10.1	4.4	5.7	12.5	3.3	-4.2	1.6	-1.2	2.9	0.8	-5.2
Total Debt/GDP (%)	36.9	35.4	34.3	38.5	44.8	38.8	40.6	45.4	44.8	39.4	31.0
Total Debt Service Payments	100.5	116.8	141.8	144.5	180.6	189.6	172.3	154.6	164.4	159.0	200.3
Debt Service Growth Rate (%)	-20.2	16.2	21.4	1.9	25.0	5.0	-9.1	-10.3	6.3	-3.3	26.0
Debt Service/GDP (%)	6.0	6.4	7.1	7.2	10.1	9.6	9.0	9.1	9.3	7.9	8.2
Debt Service/Exports (%)	40.8	42.5	47.0	49.1	59.4	52.7	49.7	44.6	42.8	33.7	35.0

1.2 | Profile of Human Development

	GDP per Capita (PPP US\$)	Life Expectancy at Birth	Adult Literacy Rate	Gross Enrolment Ratio	Gender Develop- ment Index	UN Human Development Index Value				HDI rank
	2003	2003	2003	2003	2003	1980	1990	2000	2003	2003
Antigua and Barbuda	10,294	73.9	85.8	69.0	0.797	60
Bahamas	17,159	69.7	95.5	77.0	.	0.809	0.825	.	0.832	50
Barbados	15,720	75.0	99.7	89.0	0.876	0.827	0.851	0.888	0.878	30
Belize	6,950	71.9	76.9	77.0	0.734	0.707	0.747	0.773	0.753	91
Dominica	5,448	75.6	88.0	75.0	0.783	70
Dominican Republic	6,823	67.2	87.7	76.0	0.739	0.648	0.678	0.731	0.749	95
Grenada	7,959	65.3	96.0	96.0	0.787	66
Guyana	4,230	63.1	96.5	77.0	0.716	0.683	0.697	0.724	0.720	107
Haiti	1,742	51.6	51.9	.	.	0.443	0.455	.	0.475	153
Jamaica	4,104	70.8	87.6	74.0	0.736	0.695	0.726	0.752	0.738	98
St. Kitts and Nevis	12,404	70.0	97.8	89.0	0.834	49
St. Lucia	5,709	72.4	90.1	75.0	0.772	76
St. Vincent and Grenadines	6,123	71.1	88.1	67.0	0.755	87
Suriname	.	69.1	88.0	73.0	0.755	86
Trinidad and Tobago	10,766	69.9	98.5	66.0	0.796	0.768	0.791	0.806	0.801	57
Caribbean	8,245	69.1	88.5	77.1	0.766	0.698	0.721	0.779	0.762	78.3
Costa Rica	9,606	78.2	95.8	68.0	0.829	0.770	0.791	0.829	0.838	47
El Salvador	4,781	70.9	79.7	68.0	0.715	0.590	0.648	0.713	0.722	104
Guatemala	4,148	67.3	69.1	61.0	0.649	0.546	0.583	0.642	0.663	117
Honduras	2,665	67.8	80.0	62.0	.	0.568	0.624	.	0.667	116
Nicaragua	3,262	69.7	76.7	69.0	0.683	0.576	0.589	0.643	0.690	112
Panama	6,854	74.8	91.9	79.0	0.800	0.735	0.748	0.791	0.804	56
Central America	5,219	71.5	82.2	67.8	0.735	0.631	0.664	0.724	0.731	92.0
Argentina	12,106	74.5	97.2	95.0	0.854	0.799	0.810	0.854	0.863	34
Bolivia	2,587	64.1	86.5	87.0	0.679	0.548	0.603	0.670	0.687	113
Brazil	7,790	70.5	88.4	91.0	0.786	0.680	0.714	0.771	0.792	63
Chile	10,274	77.9	95.7	81.0	0.846	0.738	0.784	0.835	0.854	37
Colombia	6,702	72.4	94.2	71.0	0.780	0.689	0.727	0.771	0.785	69
Ecuador	3,641	74.3	91.0	.	.	0.674	0.710	.	0.759	82
Paraguay	4,684	71.0	91.6	73.0	0.742	0.701	0.719	0.751	0.755	88
Peru	5,260	70.0	87.7	87.0	0.745	0.672	0.706	.	0.762	79
Uruguay	8,280	75.4	97.7	88.0	0.836	0.779	0.803	.	0.840	46
Venezuela	4,919	72.9	93.0	75.0	0.765	0.730	0.759	0.776	0.772	75
South America	6,624	72.3	92.3	83.1	0.781	0.701	0.734	0.775	0.787	68.6
Mexico	9,168	75.1	90.3	75.0	0.804	0.734	0.761	0.800	0.814	53
LAC	7,166	70.7	88.6	77.0	0.767	0.684	0.714	0.764	0.765	77.1

1.3 | Population

mid-year population - thousands

	Total Population				Urban Population			
	1980	1990	2000	2004	1980	1990	2000	2004
Antigua and Barbuda	63	63	77	80	22	22	28	30
Bahamas	210	255	301	319	158	213	267	286
Barbados	249	257	266	269	100	115	133	141
Belize	146	189	250	283	72	91	120	137
Dominican Republic	5,718	7,090	8,265	8,768	2,932	3,916	4,811	5,237
Grenada	90	94	101	106	30	30	39	44
Guyana	761	729	744	750	232	242	270	285
Haiti	5,453	6,867	7,939	8,407	1,292	2,024	2,827	3,206
Jamaica	2,133	2,390	2,589	2,645	998	1,230	1,348	1,380
Netherlands Antilles	174	191	176	181	118	130	121	126
Puerto Rico	3,206	3,537	3,816	3,895	2,145	2,553	3,612	3,775
St. Kitts and Nevis	44	42	44	47	16	15	15	15
St. Lucia	116	134	156	164	28	36	46	51
St. Vincent and Grenadines	100	109	116	118	27	44	64	70
Suriname	356	402	434	446	196	263	322	342
Trinidad and Tobago	1,082	1,215	1,285	1,301	682	840	952	986
Virgin Islands (U.S.)	97	104	109	113	78	91	101	106
Caribbean	19,998	23,668	26,668	27,891	9,126	11,854	15,075	16,218
Costa Rica	2,347	3,076	3,929	4,253	1,100	1,649	2,318	2,601
El Salvador	4,586	5,110	6,280	6,762	2,021	2,516	3,668	4,043
Guatemala	7,012	8,894	11,166	12,295	2,622	3,657	5,039	5,748
Honduras	3,568	4,867	6,424	7,048	1,244	1,960	2,850	3,244
Nicaragua	3,067	3,960	4,959	5,376	1,542	2,101	2,784	3,103
Panama	1,949	2,411	2,950	3,175	983	1,295	1,659	1,825
Central America	22,528	28,317	35,709	38,910	9,512	13,179	18,318	20,562
Argentina	28,094	32,581	36,896	38,372	23,287	28,339	33,022	34,665
Bolivia	5,355	6,669	8,317	9,009	2,434	3,706	5,149	5,754
Brazil	121,615	149,394	173,858	183,913	80,546	111,612	141,068	153,806
Chile	11,174	13,179	15,412	16,124	9,078	10,974	13,246	14,081
Colombia	28,447	34,970	42,120	44,915	17,810	24,028	31,552	34,540
Ecuador	7,961	10,272	12,306	13,040	3,739	5,659	7,420	8,121
Paraguay	3,114	4,219	5,470	6,017	1,298	2,054	3,027	3,482
Peru	17,324	21,753	25,952	27,562	11,186	14,988	18,885	20,460
Uruguay	2,914	3,106	3,342	3,439	2,488	2,763	3,071	3,190
Venezuela	15,091	19,750	24,311	26,127	11,985	16,586	21,134	22,960
South America	241,089	295,892	347,982	368,518	163,851	220,709	277,574	301,058
Mexico	67,570	83,226	97,966	103,795	44,833	60,306	73,181	78,635
LAC	351,185	431,103	508,325	539,115	227,322	306,048	384,147	416,474

1.4 | Population Growth Rate
average annual growth rates - percentage

	Total Population				Urban Population			
	1980-90	1980-2000	2000-04	1990-2004	1980-90	1980-2000	2000-04	1990-2004
Antigua and Barbuda	0.0	1.0	1.0	1.0	0.2	1.3	1.8	1.4
Bahamas	1.9	1.8	1.4	1.8	3.0	2.7	1.7	2.5
Barbados	0.3	0.3	0.3	0.3	1.4	1.4	1.4	1.4
Belize	2.6	2.7	3.1	2.8	2.3	2.6	3.4	2.7
Dominican Republic	2.2	1.9	1.5	1.8	2.9	2.5	2.1	2.4
Grenada	0.4	0.6	1.1	0.7	0.2	1.4	2.9	1.6
Guyana	-0.4	-0.1	0.2	-0.1	0.4	0.8	1.4	0.9
Haiti	2.3	1.9	1.4	1.8	4.6	4.0	3.2	3.9
Jamaica	1.1	1.0	0.5	0.9	2.1	1.5	0.6	1.4
Netherlands Antilles	0.9	0.1	0.7	0.2	1.0	0.1	1.0	0.3
Puerto Rico	1.0	0.9	0.5	0.8	1.8	2.6	1.1	2.4
St. Kitts and Nevis	-0.5	-0.0	1.5	0.2	-0.9	-0.5	0.9	-0.2
St. Lucia	1.5	1.5	1.2	1.5	2.3	2.4	2.5	2.4
St. Vincent and Grenadines	0.9	0.7	0.5	0.7	5.0	4.3	2.6	4.0
Suriname	1.2	1.0	0.7	0.9	3.0	2.5	1.5	2.3
Trinidad and Tobago	1.2	0.9	0.3	0.8	2.1	1.7	0.9	1.5
Virgin Islands (U.S.)	0.7	0.6	1.0	0.6	1.6	1.3	1.3	1.3
Caribbean	1.7	1.4	1.1	1.4	2.6	2.5	1.8	2.4
Costa Rica	2.7	2.6	2.0	2.5	4.1	3.8	2.9	3.6
El Salvador	1.1	1.6	1.9	1.6	2.2	3.0	2.5	2.9
Guatemala	2.4	2.4	2.4	2.4	3.4	3.3	3.3	3.3
Honduras	3.2	3.0	2.3	2.9	4.6	4.2	3.3	4.1
Nicaragua	2.6	2.4	2.0	2.4	3.1	3.0	2.7	3.0
Panama	2.1	2.1	1.9	2.1	2.8	2.6	2.4	2.6
Central America	2.3	2.3	2.2	2.3	3.3	3.3	2.9	3.3
Argentina	1.5	1.4	1.0	1.3	2.0	1.8	1.2	1.7
Bolivia	2.2	2.2	2.0	2.2	4.3	3.8	2.8	3.7
Brazil	2.1	1.8	1.4	1.7	3.3	2.8	2.2	2.7
Chile	1.7	1.6	1.1	1.5	1.9	1.9	1.5	1.8
Colombia	2.1	2.0	1.6	1.9	3.0	2.9	2.3	2.8
Ecuador	2.6	2.2	1.5	2.1	4.2	3.5	2.3	3.3
Paraguay	3.1	2.9	2.4	2.8	4.7	4.3	3.6	4.2
Peru	2.3	2.0	1.5	2.0	3.0	2.7	2.0	2.5
Uruguay	0.6	0.7	0.7	0.7	1.1	1.1	1.0	1.0
Venezuela	2.7	2.4	1.8	2.3	3.3	2.9	2.1	2.7
South America	2.1	1.9	1.4	1.8	3.0	2.7	2.1	2.6
Mexico	2.1	1.9	1.5	1.8	3.0	2.5	1.8	2.4
LAC	2.1	1.9	1.5	1.8	3.0	2.7	2.0	2.6

Sources and Technical Notes – Overview

Figures

Real GDP Growth

Source International Monetary Fund (IMF), *World Economic Outlook*, April, 2006.

For detailed tables, see Chapter 7.

Foreign Direct Investment

Source World Bank, *World Development Indicators* (online version) as of May, 2006.

For detailed tables of foreign investment in LAC, see Chapter 10.

Geographic Composition of LAC Exports and Imports and

Total Exports and Imports

Source IMF, *Direction of Trade Statistics* CD-ROM, August, 2006.

Note Representations of China only include mainland China (P.R.C.).

For detailed tables of LAC trade data, see Chapters 8 and 9.

Inflation

Source IMF, *World Economic Outlook*, April, 2006.

For detailed tables, see Chapter 7.

Total Debt and Service Payments

Source IMF, *World Economic Outlook*, April, 2006.

For detailed tables, see Chapter 7.

Table 1.1

Regional Economic Indicators

Sources Population: US Bureau of the Census, International Database, (online) as of June, 2005, Washington, DC. Macroeconomic data: IMF, *World Economic Outlook*, April, 2006. Investment data: World Bank, *World Development Indicators* (online version) as of May, 2006.; and U.S. Department of Commerce, Bureau of Economic Analysis, *US Direct Investment Abroad* (online) as of July, 2006. Merchandise Trade data: IMF, *Direction of Trade Statistics* CD-ROM, August, 2006. External debt: IMF, *World Economic Outlook*, April, 2006.

Note *GDP per capita*, *Real GDP per capita growth*, and *PPP GDP per capita growth* are calculated based on original source data. Inflation is average annual percent, not end-of-period.

Table 1.2

Profile of Human Development

Source *Human Development Report 2005*, UNDP, United Nations, New York, NY, 2005.

Definitions *Human Development Index (HDI)* Published by the UNDP, this is a measure of social and economic progress. The HDI is based on three indicators: longevity, as measured by life expectancy at birth; educational attainment, as measured by a combination of adult literacy (two-thirds weight) and the combined first-, second-, and third-level gross enrollment ratio (one-third weight); and standard of living, as measured by real GDP per capita in purchasing power parity dollars (PPP\$). *HDI Rank* Rankings are made using HDI values to the sixth decimal place. *Gender Development Index* Measures achievements in the same dimensions as the HDI but captures inequalities in achievement between men and women. The GDI is the HDI adjusted downward for gender inequality so that the greater the degree of gender disparity in human development, the lower the GDI would be relative to the HDI. Therefore, a country with a high HDI and low GDI would imply a high degree of human development, but that most of that development accrues to men more than to women. *GDP Per Capita in purchasing power parity dollars (PPP\$)* The market value of total output of goods and services for final use produced by an economy, divided by its population, and converted into U.S. dollars on the basis of the purchasing power parity of its currency. The *purchasing power parity* of an economy's currency reflects the number of units of that currency required to purchase the same (or similar) representative basket of goods and services that a U.S. dollar (the reference currency) would buy in the United States. *Life Expectancy At Birth* The average number of years a person can expect to live at current levels of mortality. *Adult Literacy Rate* reflects the percentage of people aged 15 and above who can, with understanding, both read and write a short, simple statement about their everyday life. *Gross Enrollment Ratio* is the number of students enrolled in a level of education, whether or not they belong in the relevant age group for that level, as a percentage of the population in the relevant age group for that level. As such, a high ratio does not necessarily indicate a successful school system because the gross enrollment ratio includes overage and underage enrollments.

Table 1.3

Population

Source World Bank, *World Development Indicators* (online version) as of May, 2006.

Definition Total population is based on the de facto definition of population, which counts all residents regardless of legal status or citizenship—except for refugees not permanently settled in the country of asylum, who are generally considered part of the population of their country of origin.

Table 1.4

Population Growth Rate

Source World Bank, *World Development Indicators* (online version) as of May, 2006.

Notes Growth rates were calculated using the geometric mean, which is based on end-points: $[(\text{last year}/\text{first year})^{1/(\text{last year} - \text{first year})}] - 1 \times 100$. For instance, $[(2004/1990)^{(1/14)} - 1] \times 100 =$ average annual growth for 1990-2004.

Income Inequality in LAC

Ratio of incomes of wealthiest 20% to poorest 20% of population

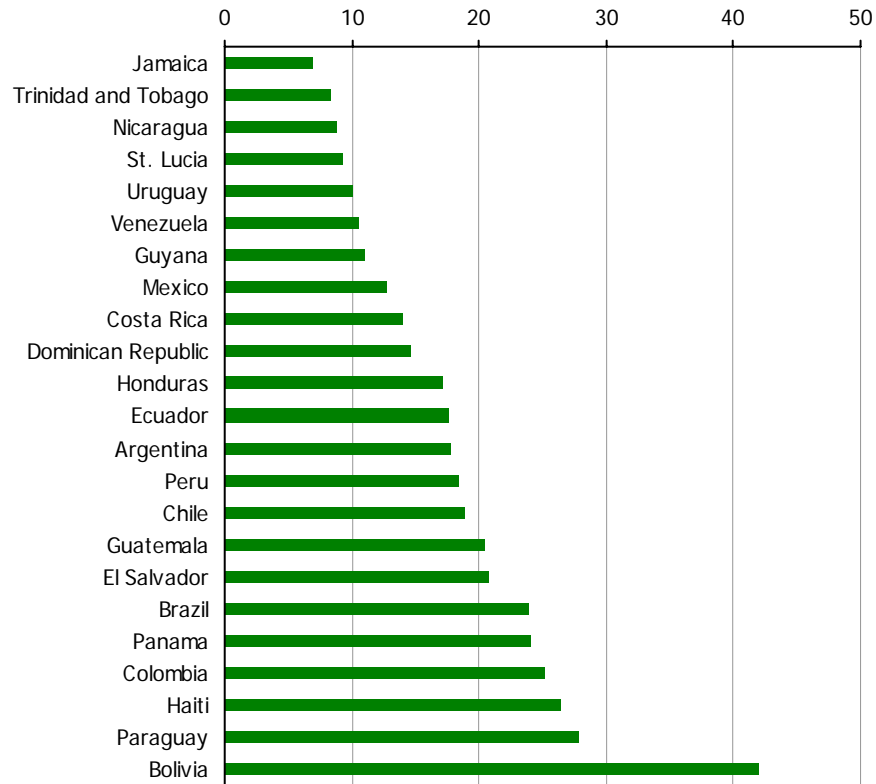

Income Inequality in USAID Presence Countries

Ratio of incomes of wealthiest 10% to poorest 10% of population, regional averages

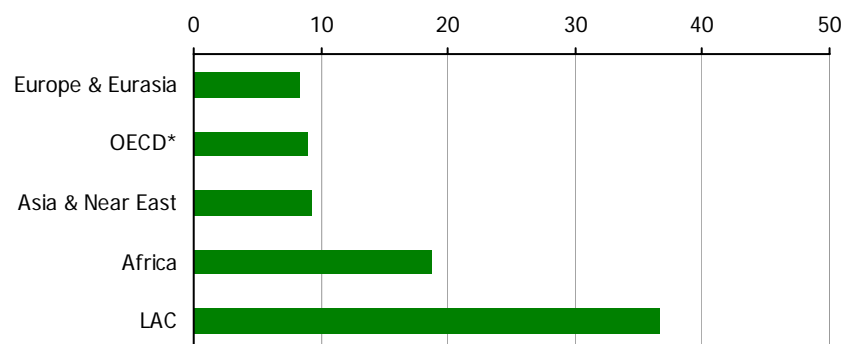

2.1 | Incidence of Poverty percentage

	Survey Year	Rural %	Urban %	National %	Survey Year	Population below \$1/day	Poverty gap at \$1/day	Population below \$2/day	Poverty gap at \$2/day
Dominican Republic	1992	49.0	19.3	33.9	2003	2.52	0.77	11	3.58
	1998	42.1	20.5	28.6
Guyana	1993	.	.	43.2	1998	<2.0	<0.5	6.1	1.7
	1998	.	.	35.0
Haiti	1987	.	.	65.0	2001	53.9	26.6	78	47.4
	1995	66.0
Jamaica	1995	37.0	18.7	27.5	2000	<2.0	<0.5	13.3	2.73
	2000	25.1	12.8	18.7
Trinidad and Tobago	1992	20.0	24.0	21.0	1992	3.95	0.99	20	6.26
Caribbean									
Costa Rica	1992	25.5	19.2	22.0	2001	2.22	0.8	7.52	2.76
El Salvador	1992	55.7	43.1	48.3	2002	19	9.35	40.6	17.7
Guatemala	1989	71.9	33.7	57.9	2002	13.5	5.48	31.9	13.8
	2000	74.5	27.1	56.2
Honduras	1997	58.0	35.0	47.0	1999	20.7	7.5	44	20.2
	1999	58.0	37.0	48.0
Nicaragua	1993	76.1	31.9	50.3	2001	45.1	16.7	79.9	41.2
	1998	68.5	30.5	47.9
Panama	1997	64.9	15.3	37.3	2002	6.52	2.26	17.1	6.94
Central America									
Argentina	1995	.	28.4	.	2003	7.04	1.98	23	8.42
	1998	.	29.9
Bolivia	1997	77.3	53.8	63.2	2002	23.2	13.6	42.2	23.2
	1999	81.7	50.6	62.7
Brazil	1996	54.0	15.4	23.9	2003	7.54	3.37	21.2	8.52
	1998	51.4	14.7	22.0
Chile	1996	.	.	19.9	2000	<2.0	<0.5	9.58	2.49
	1998	.	.	17.0
Colombia	1995	79.0	48.0	60.0	2003	7.03	3.07	17.8	7.7
	1999	79.0	55.0	64.0
Ecuador	1995	56.0	19.0	34.0	1998	15.8	6.32	37.2	15.8
	1998	69.0	30.0	46.0
Paraguay	1991	28.5	19.7	21.8	2002	16.4	7.38	33.2	16.2
Peru	1994	67.0	46.1	53.5	2002	12.5	4.4	31.8	13.4
	1997	64.7	40.4	49.0
Uruguay	1994	.	20.2	.	2003	<2.0	<0.5	5.73	1.55
	1998	.	24.7
Venezuela	1989	.	.	31.3	2000	8.29	2.84	27.6	10.2
South America									
Mexico	1996	52.4	26.5	37.1	2002	4.45	1.15	20.4	6.52
	2002	34.8	11.4	20.3
LAC									

2.2 | Distribution of Income or Consumption
World Bank

	Survey Year	Percentage Share of Income							Gini Index
		Lowest 10%	Lowest 20%	Second 20%	Third 20%	Fourth 20%	Highest 20%	Highest 10%	
Dominican Republic	2003	1.4	3.9	7.8	12.1	19.4	56.8	41.3	51.7
Guyana	1999	1.3	4.5	9.9	14.5	21.4	49.7	33.8	43.2
Haiti	2001	0.7	2.4	6.2	10.4	17.7	63.4	47.7	59.2
Jamaica	2000	2.7	6.7	10.7	15.0	21.7	46.0	30.3	37.9
St. Lucia	1995	2.0	5.2	9.9	14.8	21.8	48.3	32.5	42.6
Trinidad and Tobago	1992	2.1	5.5	10.3	15.5	22.7	45.9	29.9	40.3
Caribbean									
Costa Rica	2001	1.3	3.9	8.1	12.8	20.4	54.8	38.4	49.9
El Salvador	2002	0.7	2.7	7.5	12.8	21.2	55.9	38.8	52.4
Guatemala	2002	0.9	2.9	7.0	11.6	19.0	59.5	43.4	55.1
Honduras	2003	1.2	3.4	7.1	11.6	19.6	58.3	42.2	53.8
Nicaragua	2001	2.2	5.6	9.8	14.2	21.1	49.3	33.8	43.1
Panama	2002	0.8	2.5	6.4	11.2	19.6	60.3	43.6	56.4
Central America									
Argentina	2003	1.1	3.2	7.0	12.1	20.7	56.8	39.6	52.8
Bolivia	2002	0.3	1.5	5.9	10.9	18.7	63.0	47.2	60.1
Brazil	2003	0.8	2.6	6.2	10.7	18.4	62.1	45.8	58.0
Chile	2000	1.2	3.3	6.6	10.5	17.4	62.2	47.0	57.1
Colombia	2003	0.7	2.5	6.2	10.6	18.0	62.7	46.9	58.6
Ecuador	1998	0.9	3.3	7.5	11.7	19.4	58.0	41.6	43.7
Paraguay	2002	0.6	2.2	6.3	11.3	18.8	61.3	45.4	57.8
Peru	2002	1.1	3.2	7.1	11.8	19.3	58.7	43.2	54.6
Uruguay	2003	1.9	5.0	9.1	14.0	21.5	50.5	34.0	44.9
Venezuela	2000	1.6	4.7	9.4	14.5	22.1	49.3	32.8	44.1
South America									
Mexico	2002	1.6	4.3	8.3	12.6	19.7	55.1	39.4	49.5
LAC									

2.3 | Income Inequity - Gini Index

UN Economic Commission for Latin America and the Caribbean

		1989-92	1993-96	1997	1998	1999	2000	2001	2002	2003	2004
Dominican Republic	National	.	.	51.7	.	.	55.4	54.1	54.4	.	.
	Rural	.	.	48.3	.	.	50.1	.	47.3	.	.
	Urban	.	.	50.9	.	.	55.0	54.2	54.8	.	.
Caribbean											
Costa Rica	National	43.8	.	45.0	.	47.3	.	.	48.8	.	.
	Rural	41.9	.	42.6	.	45.7	.	.	48.1	.	.
	Urban	41.9	.	42.9	.	45.4	.	.	46.5	.	.
El Salvador	National	.	50.7	51.0	.	51.8	.	52.5	.	.	.
	Rural	.	44.2	42.3	.	46.2	.	47.7	.	.	.
	Urban	.	46.6	46.7	.	46.2	.	47.7	.	.	.
Guatemala	National	58.2	.	.	56.0	.	.	.	54.3	.	.
	Rural	51.3	.	.	51.0	.	.	.	47.0	.	.
	Urban	55.8	.	.	52.5	.	.	.	52.4	.	.
Honduras	National	61.5	.	55.8	.	56.4	.	.	58.8	.	.
	Rural	55.8	.	50.4	.	51.2	.	.	51.9	.	.
	Urban	56.1	.	52.7	.	51.8	.	.	53.3	.	.
Nicaragua	National	.	58.2	.	58.4	.	.	57.9	.	.	.
	Rural	.	53.6	.	55.8	.	.	50.6	.	.	.
	Urban	.	54.9	.	55.1	.	.	56.0	.	.	.
Panama	Rural	51.5	.	.
	Urban	54.5	.	55.2	.	53.3	.	.	51.5	.	.
Central America											
Argentina	Urban	50.1	.	53.0	.	54.2	.	.	59.0	.	53.7
Bolivia	National	53.8	.	59.5	.	58.6	.	.	61.4	.	.
	Urban	53.8	.	53.1	.	50.4	.	.	55.4	.	.
Brazil	National	62.7	63.8	.	.	64.0	.	63.9	.	62.1	.
	Rural	54.8	57.8	.	.	57.7	.	58.1	.	56.4	.
	Urban	60.6	62.0	.	.	62.5	.	62.8	.	61.2	.
Chile	National	55.4	55.3	.	.	.	55.9	.	.	55.2	.
	Rural	57.8	49.2	.	.	.	51.1	.	.	50.7	.
	Urban	54.2	54.4	.	.	.	55.3	.	.	54.7	.
Colombia	National	.	60.1	56.9	.	57.2
	Rural	.	57.0	55.4	.	52.5	.	.	50.7	.	.
	Urban	.	57.9	57.7	.	56.4	.	.	57.5	.	.
Ecuador	Urban	46.1	.	46.9	.	52.1	.	.	51.3	.	.
Paraguay	National	44.7	49.3	.	.	56.5	57.0
	Rural	57.0	54.8
	Urban	44.7	49.3	.	.	49.7	51.1
Peru	National	.	.	53.2	.	54.5	.	52.5	.	52.3	.
	Rural	.	.	45.1	.	42.7	.	43.9	.	38.2	.
	Urban	.	.	47.3	.	49.8	.	47.7	.	48.2	.
Uruguay	Urban	49.2	.	43.0	.	44.0	.	.	45.5	.	.
Venezuela	National	47.1	.	50.7	.	49.8	.	.	50.0	.	.
	Rural	43.1
	Urban	46.4
South America											
Mexico	National	53.6	53.9	.	.	.	54.2	.	51.4	.	51.6
	Rural	45.3	45.1	.	48.6	.	55.3	.	49.8	.	48.0
	Urban	53.0	51.2	.	50.7	.	49.3	.	47.7	.	49.3
LAC											

2.4 | Nutritional Poverty

Percent of population unable to meet minimum dietary energy requirements

	1969-71	1979-81	1990-92	1995-97	2000-02
Antigua and Barbuda	31	36	17	30	24
Bahamas	7	12	9	14	6
Barbados	3	2	2	3	.
Belize	17	4	7	5	4
Cuba	7	4	8	18	3
Dominica	42	27	4	7	8
Dominican Republic	40	25	27	26	25
Grenada	28	28	9	7	8
Guyana	19	13	21	12	9
Haiti	54	48	65	59	47
Jamaica	12	10	14	11	10
Netherlands Antilles	15	3	14	13	13
St. Kitts and Nevis	47	26	13	20	12
St. Lucia	34	20	8	6	5
St. Vincent and Grenadines	19	14	22	20	13
Suriname	23	18	13	10	11
Trinidad and Tobago	16	6	13	14	12
Caribbean	24.4	17.4	15.6	16.2	13.1
Costa Rica	21	11	6	5	4
El Salvador	45	17	12	14	11
Guatemala	29	18	16	21	24
Honduras	29	31	23	21	22
Nicaragua	23	26	30	33	27
Panama	17	21	21	23	26
Central America	27.3	20.7	18.0	19.5	19.0
Argentina	.	.	2	2	2
Bolivia	35	26	28	25	21
Brazil	23	15	12	10	9
Chile	6	7	8	5	4
Colombia	39	22	17	13	13
Ecuador	20	11	8	5	4
Paraguay	11	12	18	13	14
Peru	21	28	42	19	13
Uruguay	2	3	6	4	4
Venezuela	14	4	11	16	17
South America	19.0	14.2	15.2	11.2	10.1
Mexico	12	5	5	5	5
LAC	20.0	13.0	13.0	11.0	10.0

Sources and Technical Notes – Poverty

Figures

Source World Bank, *World Development Indicators* (online version) as of May, 2006.

Notes The ratio of income by wealth group provides a measure of indicating income inequality. The ratio is formulated by dividing the wealthier group's income by the poorer group's income. Higher ratios therefore indicate greater income inequality.

* Except for Mexico, members of the OECD are not countries in which USAID has a presence; but are provided for reference to indicate developed countries.

Table 2.1

Incidence of Poverty

Source World Bank, *World Development Indicators* (online version) as of August, 2006.

Definitions *Poverty headcount, rural (% of population)* The percentage of the rural population living below the national rural poverty line. *Poverty headcount, urban (% of population)* The percentage of the urban population living below the national urban poverty line. *Poverty headcount, national (% of population)* The percentage of the population living below the national poverty line. National estimates are based on population-weighted sub-group estimates from household surveys. *Population below \$1 a day (%)* The percentage of the population living on less than \$1.08 a day at 1993 international prices (equivalent to \$1 in 1985 prices, adjusted for purchasing power parity). Poverty rates are comparable across countries, but as a result of revisions in PPP exchange rates, they cannot be compared with poverty rates reported in previous editions for individual countries. Data showing as 2.0 signifies a poverty rate of less than 2.0 percent. *Population below \$2 a day (%)* The percentage of the population living on less than \$2.15 a day at 1993 international prices (equivalent to \$2 in 1985 prices, adjusted for purchasing power parity). Poverty rates are comparable across countries, but as a result of revisions in PPP exchange rates, they cannot be compared with poverty rates reported in previous editions for individual countries. Data showing as 2.0 signifies a poverty rate of less than 2.0 percent. *Poverty gap at \$1 a day (%)* The mean shortfall from the poverty line (counting the non-poor as having zero shortfall), expressed as a percentage of the poverty line. This measure reflects the depth of poverty as well as its incidence. Data showing as 0.5 signifies a poverty gap of less than 0.5 percent. *Poverty gap at \$2 a day (%)* The mean shortfall from the poverty line (counting the non-poor as having zero shortfall), expressed as a percentage of the poverty line. This measure reflects the depth of poverty as well as its incidence. Data showing as 0.5 signifies a poverty gap of less than 0.5 percent.

Table 2.2

Distribution of Income or Consumption – World Bank

Source World Bank, *World Development Indicators* (online version) as of May, 2006.

Definitions *Gini index* as noted above. *Percentage share of income or consumption* is the share that accrues to subgroups of population indicated by deciles or quintiles. Percentage shares by quintile may not sum to 100 because of rounding.

Notes Inequality in the distribution of income is reflected in the percentage share of either income or consumption accruing to segments of the population ranked by income or consumption levels. The Gini index provides a convenient summary measure of the degree of inequality.

Income and consumption data come from nationally representative household surveys. As these surveys differ in method and in the type of data collected, the distribution indicators are not strictly comparable across countries.

Table 2.3

Income Inequity - Gini Index – UN Economic Commission for Latin America and the Caribbean

Source ECLAC, *Base de Estadísticas e Indicadores Sociales* (online) as of July, 2006.

Definitions *Gini index* as noted above, measuring the distribution of household income.

Notes To maintain scale with legacy presentations, original data has been multiplied by 100 for this presentation. Figures for periods labeled 1989-92 and 1993-96 represent the most recent year reported for each representative period.

Table 2.4

Nutritional Poverty

Source ECLAC, *Base de Estadísticas e Indicadores Sociales* (online) as of July, 2006.

Notes Regional average for LAC is reported per the original source. Sub-regional averages are calculated as unweighted averages of respective countries.

Difference in Quality of Healthcare between Rich and Poor

1=large, 7=small

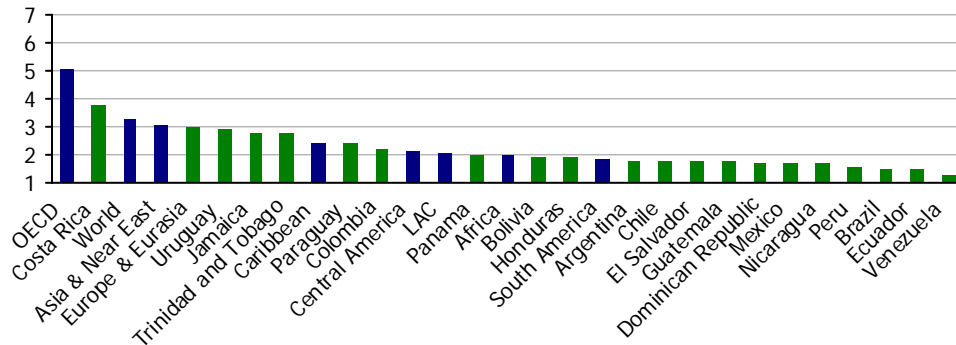

Total Regional Health Expenditures

percent of GDP

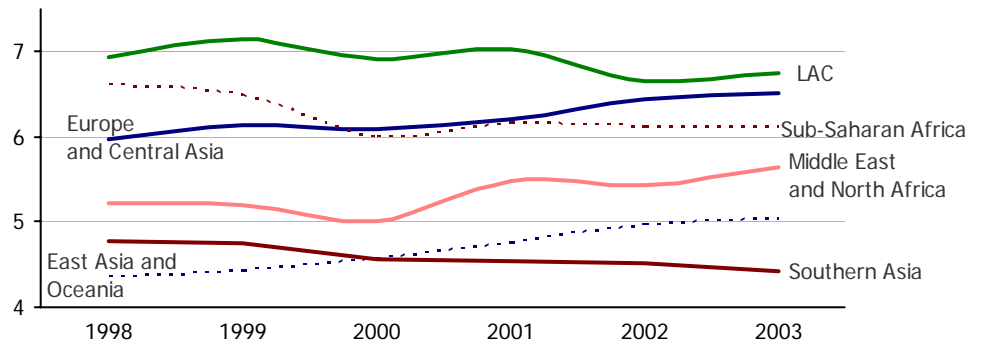

LAC Health Expenditures in 2003

Private expenditures Public expenditures

percent of GDP

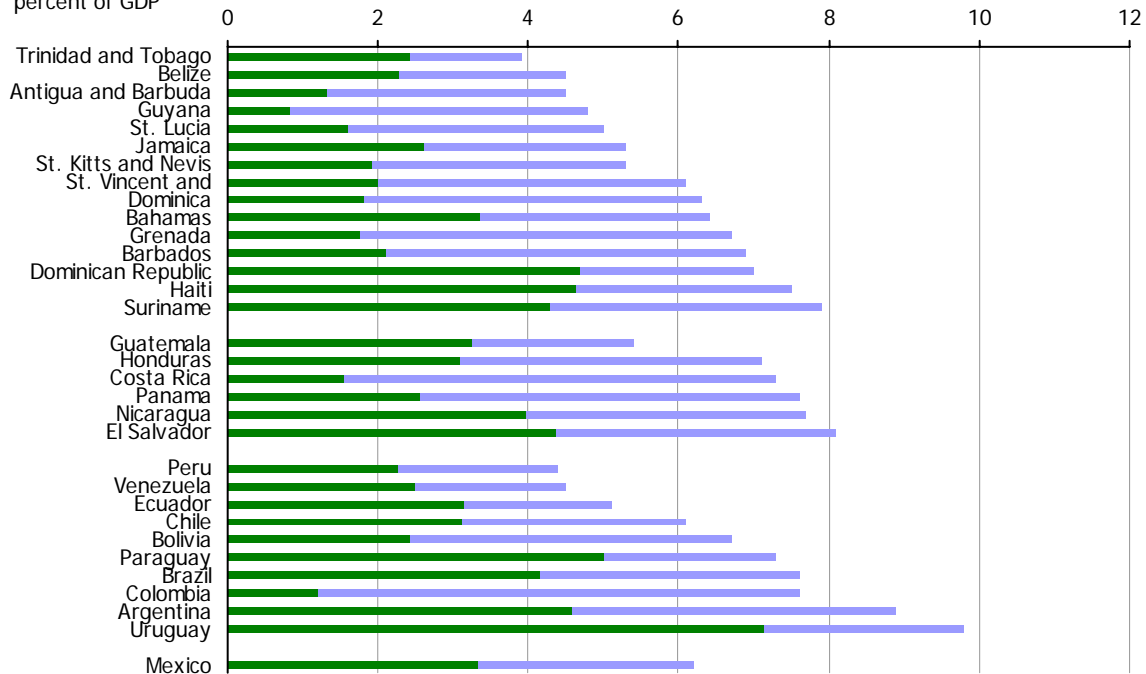

3.1 | Infant Mortality Rate per 1,000 live births

	Both sexes					Female					Male				
	2002	2003	2004	2005	2006	2002	2003	2004	2005	2006	2002	2003	2004	2005	2006
Anguilla	23.7	22.8	21.9	21.0	20.3	16.2	15.6	14.9	14.3	13.8	31.0	29.8	28.7	27.6	26.7
Antigua and Barbuda	21.6	20.9	20.2	19.5	18.9	17.0	16.4	15.9	15.3	14.8	26.0	25.1	24.3	23.4	22.7
Aruba	6.3	6.1	6.0	5.9	5.8	5.4	5.3	5.1	5.0	5.0	7.1	7.0	6.9	6.7	6.6
Bahamas	26.7	26.2	25.7	25.2	24.7	20.1	19.8	19.6	19.3	19.0	33.2	32.5	31.7	31.0	30.3
Barbados	12.8	12.1	12.2	11.7	11.8	11.0	10.5	10.6	10.1	10.2	14.6	13.7	13.8	13.3	13.4
Belize	27.3	26.8	26.3	25.4	24.9	23.6	23.2	22.8	21.9	21.6	30.9	30.2	29.6	28.7	28.1
Bermuda	9.3	9.1	8.8	8.5	8.3	7.5	7.3	7.1	6.9	6.7	11.1	10.8	10.5	10.1	9.9
British Virgin Islands	19.6	18.8	18.1	17.3	16.7	16.3	15.6	15.0	14.3	13.8	22.7	21.9	21.0	20.2	19.5
Cayman Islands	8.9	8.6	8.4	8.2	8.0	7.6	7.4	7.2	7.0	6.8	10.2	9.9	9.6	9.4	9.2
Dominica	15.9	15.3	14.8	14.2	13.7	10.5	10.2	9.8	9.4	9.1	21.1	20.3	19.5	18.7	18.1
Dominican Republic	33.0	31.8	30.5	29.4	28.3	30.5	29.2	28.0	26.9	25.8	35.5	34.2	32.9	31.7	30.6
French Guiana	13.2	12.8	12.5	12.1	11.8	12.3	12.0	11.6	11.2	10.9	14.1	13.7	13.3	12.9	12.6
Grenada	14.6	14.6	14.6	14.6	14.3	15.1	15.1	15.1	15.1	14.7	14.2	14.2	14.2	14.2	13.9
Guadeloupe	9.3	9.1	8.8	8.6	8.4	7.9	7.7	7.5	7.3	7.2	10.6	10.3	10.1	9.8	9.6
Guyana	36.2	35.1	34.1	33.3	32.2	32.0	31.2	30.1	29.4	28.4	40.2	38.8	38.0	36.9	35.8
Haiti	78.8	77.0	75.2	73.5	71.7	71.8	70.1	68.4	66.8	65.1	85.6	83.7	81.8	79.9	78.0
Jamaica	17.4	17.0	16.6	16.3	16.0	16.7	16.3	15.9	15.6	15.3	18.1	17.7	17.3	17.0	16.7
Martinique	7.6	7.4	7.3	7.1	7.0	10.4	10.1	9.8	9.5	9.3	4.9	4.9	4.8	4.7	4.7
Montserrat	8.0	7.8	7.6	7.4	7.2	6.6	6.4	6.3	6.1	6.0	9.3	9.1	8.8	8.6	8.4
Netherlands Antilles	11.1	10.7	10.4	10.0	9.8	10.2	9.8	9.5	9.2	8.9	11.9	11.5	11.2	10.8	10.5
Puerto Rico	9.5	9.6	9.4	9.3	9.1	8.4	8.3	8.2	8.0	7.9	10.6	10.7	10.6	10.5	10.3
St. Kitts and Nevis	15.8	15.4	14.9	14.5	14.1	13.9	13.5	13.1	12.6	12.3	17.7	17.2	16.7	16.3	15.9
St. Lucia	14.8	14.4	14.0	13.5	13.2	13.6	13.2	12.7	12.3	12.0	15.9	15.5	15.1	14.7	14.3
St. Vincent and Grenadines	16.2	15.7	15.2	14.8	14.4	14.7	14.3	13.9	13.4	13.1	17.6	17.1	16.6	16.1	15.7
Suriname	25.4	24.7	24.2	23.6	23.0	20.8	20.3	19.9	19.4	19.0	29.6	28.9	28.2	27.6	26.9
Trinidad and Tobago	27.9	27.1	26.5	25.8	25.1	25.9	25.1	24.6	23.9	23.2	29.9	29.1	28.3	27.6	26.9
Turks and Caicos Islands	17.5	16.9	16.3	15.7	15.2	14.6	14.1	13.6	13.1	12.7	20.2	19.5	18.8	18.1	17.6
Virgin Islands (U.S.)	8.6	8.4	8.2	8.0	7.9	7.4	7.2	7.0	6.9	6.7	9.7	9.5	9.3	9.1	8.9
Caribbean	19.2	18.7	18.2	17.7	17.2	16.7	16.3	15.8	15.4	15.0	21.5	21.0	20.4	19.8	19.3
Costa Rica	10.9	10.6	10.3	10.0	9.7	9.9	9.6	9.3	9.0	8.8	11.8	11.5	11.2	10.9	10.6
El Salvador	27.6	26.8	25.9	25.1	24.4	24.6	23.8	22.9	22.1	21.4	30.4	29.6	28.8	28.0	27.3
Guatemala	35.4	34.2	33.1	32.0	30.9	32.3	31.2	30.2	29.2	28.2	38.3	37.0	35.8	34.7	33.6
Honduras	28.5	27.8	27.1	26.5	25.8	24.8	24.2	23.6	23.0	22.5	32.1	31.3	30.5	29.7	29.0
Nicaragua	32.3	31.2	30.2	29.1	28.1	28.4	27.4	26.4	25.4	24.5	36.1	34.9	33.7	32.6	31.5
Panama	17.9	17.5	17.1	16.7	16.4	16.3	16.0	15.6	15.3	14.9	19.4	19.0	18.6	18.1	17.8
Central America	25.4	24.7	24.0	23.2	22.6	22.7	22.0	21.3	20.7	20.0	28.0	27.2	26.4	25.7	24.9
Argentina	16.7	16.2	15.7	15.2	14.7	14.6	14.1	13.6	13.2	12.8	18.7	18.1	17.6	17.1	16.6
Bolivia	57.5	56.1	54.6	53.1	51.8	53.6	52.2	50.8	49.3	48.1	61.3	59.8	58.2	56.7	55.3
Brazil	32.9	31.7	30.7	29.6	28.6	28.8	27.7	26.7	25.7	24.7	36.8	35.6	34.5	33.4	32.3
Chile	9.6	9.3	9.1	8.8	8.6	8.8	8.5	8.3	8.0	7.8	10.3	10.1	9.8	9.6	9.3
Colombia	23.2	22.5	21.7	21.0	20.4	19.1	18.3	17.6	16.9	16.3	27.2	26.5	25.7	24.9	24.3
Ecuador	26.2	25.4	24.5	23.7	22.9	20.8	20.1	19.4	18.7	18.1	31.4	30.4	29.3	28.4	27.4
Paraguay	28.8	27.7	26.7	25.6	24.8	23.5	22.5	21.6	20.7	19.9	33.8	32.6	31.5	30.4	29.4
Peru	35.1	34.0	33.0	31.9	30.9	32.3	31.2	30.2	29.2	28.3	37.8	36.6	35.6	34.5	33.5
Uruguay	13.1	12.7	12.3	12.0	11.6	11.6	11.3	10.9	10.6	10.3	14.5	14.1	13.7	13.3	12.9
Venezuela	24.6	23.8	23.0	22.2	21.5	21.0	20.3	19.6	18.9	18.3	27.9	27.1	26.2	25.3	24.6
South America	26.8	25.9	25.1	24.3	23.6	23.4	22.6	21.9	21.1	20.4	30.0	29.1	28.2	27.3	26.6
Mexico	23.3	22.5	21.7	20.9	20.3	21.3	20.5	19.7	18.9	18.2	25.3	24.4	23.6	22.9	22.2
LAC	21.8	21.2	20.6	19.9	19.4	19.1	18.5	18.0	17.4	16.9	24.4	23.7	23.0	22.4	21.7

3.2 | Mortality Rates per 1,000 persons

	Under age 14						Under age 5					
	Both sexes		Female		Male		Both sexes		Female		Male	
	2002	2006	2002	2006	2002	2006	2002	2006	2002	2006	2002	2006
Anguilla	1.7	1.5	1.1	1.0	2.4	2.1	25.4	21.8	17.3	14.8	33.2	28.7
Antigua and Barbuda	5.3	4.4	4.3	3.5	6.3	5.2	26.8	23.2	21.2	18.3	32.1	27.8
Aruba	1.2	1.0	0.9	0.8	1.4	1.2	7.4	6.8	6.3	5.8	8.5	7.8
Bahamas	9.3	8.8	7.8	7.6	10.8	10.1	35.8	33.3	27.8	26.4	43.6	40.1
Barbados	1.6	1.7	1.7	1.7	1.6	1.7	14.4	13.4	12.6	11.8	16.2	15.0
Belize	7.5	7.3	6.9	6.7	8.1	7.9	34.6	32.0	30.3	28.1	38.8	35.7
Bermuda	1.1	1.0	0.9	0.8	1.4	1.2	10.4	9.3	8.4	7.5	12.5	11.1
British Virgin Islands	1.6	1.4	1.5	1.3	1.7	1.5	21.1	18.1	17.8	15.1	24.3	20.9
Cayman Islands	1.3	1.2	1.2	1.0	1.5	1.3	10.2	9.2	8.7	7.8	11.7	10.5
Dominica	2.4	2.0	1.4	1.2	3.4	2.8	18.3	15.7	11.9	10.3	24.4	20.9
Dominican Republic	8.5	7.0	8.2	6.7	8.8	7.3	41.2	35.1	38.4	32.3	43.9	37.7
French Guiana	3.2	2.7	2.6	2.2	3.9	3.3	16.4	14.5	14.9	13.0	17.9	15.8
Grenada	11.3	10.8	10.6	10.1	12.1	11.5	25.8	24.9	25.5	24.6	26.1	25.2
Guadeloupe	1.8	1.6	1.6	1.4	2.0	1.7	11.1	10.0	9.6	8.5	12.6	11.3
Guyana	13.0	11.2	10.7	9.3	15.2	13.0	48.7	43.0	42.4	37.4	54.8	48.4
Haiti	34.6	30.5	32.7	28.7	36.4	32.2	111	100	102	92.0	119	108
Jamaica	2.3	2.5	2.2	2.5	2.4	2.6	19.6	18.5	18.8	17.7	20.4	19.2
Martinique	1.9	1.6	3.0	2.5	0.8	0.7	9.5	8.5	13.3	11.7	5.7	5.4
Montserrat	6.2	4.9	14.8	12.4	0.0	0.0	14.2	12.1	14.8	12.4	13.5	11.8
Netherlands Antilles	1.3	1.2	1.4	1.2	1.3	1.2	12.4	10.9	11.5	10.1	13.2	11.7
Puerto Rico	1.1	0.8	0.9	0.8	1.3	0.9	10.6	10.0	9.3	8.6	11.8	11.2
St. Kitts and Nevis	7.4	6.0	5.0	4.1	9.5	7.8	23.1	20.0	18.9	16.3	27.0	23.5
St. Lucia	4.5	3.8	3.4	2.9	5.5	4.6	19.2	16.9	17.0	14.8	21.4	18.8
St. Vincent and Grenadines	7.8	6.3	7.7	6.2	7.8	6.4	23.8	20.6	22.3	19.2	25.3	22.0
Suriname	7.2	7.0	6.4	6.6	7.9	7.4	32.3	29.9	27.1	25.4	37.3	34.1
Trinidad and Tobago	6.5	6.4	5.5	5.6	7.4	7.2	34.2	31.3	31.2	28.6	37.1	33.8
Turks and Caicos Islands	3.3	2.8	2.8	2.3	3.8	3.2	20.7	17.9	17.4	15.0	23.9	20.7
Virgin Islands (U.S.)	1.1	1.0	0.5	0.5	1.6	1.4	9.7	8.8	7.9	7.2	11.3	10.3
Caribbean	5.6	4.9	5.3	4.7	5.9	5.3	24.6	22.0	21.6	19.3	27.4	24.5
Costa Rica	2.2	1.9	1.8	1.6	2.5	2.1	13.0	11.5	11.7	10.3	14.3	12.7
El Salvador	7.1	6.0	5.8	4.8	8.3	7.1	34.5	30.2	30.3	26.1	38.4	34.2
Guatemala	11.0	9.1	11.1	9.1	10.9	9.1	46.0	39.8	43.0	37.0	48.8	42.4
Honduras	9.4	8.4	10.1	8.9	8.8	7.9	37.7	34.0	34.6	31.1	40.5	36.7
Nicaragua	7.3	6.1	6.8	5.6	7.9	6.6	39.4	34.0	34.9	30.0	43.7	37.9
Panama	5.2	4.7	5.2	4.6	5.2	4.8	23.0	21.0	21.4	19.5	24.5	22.5
Central America	7.0	6.0	6.8	5.8	7.2	6.3	32.3	28.4	29.3	25.7	35.0	31.1
Argentina	2.9	2.5	2.6	2.2	3.2	2.7	19.5	17.2	17.1	14.9	21.8	19.3
Bolivia	19.4	16.8	20.2	17.4	18.7	16.2	75.8	67.7	72.7	64.6	78.8	70.6
Brazil	4.8	4.1	4.3	3.6	5.2	4.5	37.5	32.6	32.9	28.2	41.8	36.7
Chile	1.7	1.4	1.4	1.2	1.9	1.6	11.2	10.0	10.2	9.0	12.2	10.9
Colombia	4.4	3.7	3.8	3.1	4.9	4.3	27.5	24.0	22.8	19.4	32.0	28.4
Ecuador	7.1	5.9	7.5	6.0	6.8	5.7	33.2	28.6	28.2	24.0	38.0	33.0
Paraguay	7.9	6.4	5.8	4.6	9.9	8.2	36.4	31.1	29.1	24.5	43.4	37.3
Peru	13.2	11.0	12.3	10.1	14.1	11.8	47.8	41.6	44.2	38.1	51.3	44.9
Uruguay	2.6	2.2	2.6	2.2	2.6	2.2	15.7	13.8	14.2	12.4	17.1	15.1
Venezuela	4.5	3.8	4.2	3.5	4.7	4.1	28.9	25.2	25.1	21.7	32.5	28.5
South America	6.8	5.8	6.5	5.4	7.2	6.1	33.4	29.2	29.6	25.7	36.9	32.5
Mexico	3.2	2.7	2.8	2.4	3.6	3.1	26.5	22.9	24.0	20.6	28.7	25.2
LAC	6.0	5.2	5.7	4.9	6.3	5.5	27.6	24.5	24.5	21.6	30.6	27.2

3.3 | Life Expectancy at Birth years

	Both sexes					Female					Male				
	2002	2003	2004	2005	2006	2002	2003	2004	2005	2006	2002	2003	2004	2005	2006
Anguilla	77	77	77	77	77	80	80	80	80	80	74	74	74	74	74
Antigua and Barbuda	71	71	72	72	72	73	74	74	74	75	69	69	69	70	70
Aruba	79	79	79	79	79	82	82	82	83	83	75	75	76	76	76
Bahamas	66	66	66	66	66	69	69	69	69	69	62	62	62	62	62
Barbados	72	72	72	73	73	74	74	74	75	75	70	70	70	71	71
Belize	69	69	69	68	68	71	71	71	70	70	67	67	67	67	66
Bermuda	77	77	78	78	78	79	79	80	80	80	75	75	76	76	76
British Virgin Islands	76	76	76	76	77	77	77	77	78	78	75	75	75	75	76
Cayman Islands	80	80	80	80	80	82	82	82	83	83	77	77	77	77	77
Dominica	74	74	74	75	75	77	77	77	78	78	71	71	71	72	72
Dominican Republic	71	71	71	71	72	72	73	73	73	73	69	69	70	70	70
French Guiana	76	77	77	77	77	80	80	80	81	81	73	73	74	74	74
Grenada	65	65	65	65	65	66	66	66	66	67	63	63	63	63	63
Guadeloupe	77	78	78	78	78	81	81	81	81	81	74	74	75	75	75
Guyana	64	65	65	66	66	67	67	68	68	69	62	62	63	63	63
Haiti	52	52	53	53	53	53	54	54	54	55	51	51	51	52	52
Jamaica	73	73	73	73	73	75	75	75	75	75	72	72	72	72	72
Martinique	79	79	79	79	79	78	78	78	79	79	79	79	79	79	80
Montserrat	78	78	79	79	79	80	81	81	81	81	76	76	76	77	77
Netherlands Antilles	75	75	76	76	76	77	78	78	78	78	73	73	73	74	74
Puerto Rico	78	78	78	78	78	82	82	82	82	83	74	74	74	74	74
St. Kitts and Nevis	71	72	72	72	72	74	75	75	75	75	68	69	69	69	70
St. Lucia	73	73	73	74	74	77	77	77	77	78	69	70	70	70	70
St. Vincent and Grenadines	73	73	73	74	74	75	75	75	76	76	71	71	72	72	72
Suriname	69	69	69	69	69	72	72	72	71	71	67	67	67	67	67
Trinidad and Tobago	67	67	67	67	67	68	68	68	68	68	65	65	66	66	66
Turks and Caicos Islands	74	74	74	75	75	76	76	77	77	77	72	72	72	72	72
Virgin Islands (U.S.)	78	79	79	79	79	83	83	83	83	83	75	75	75	75	75
Caribbean	72.6	72.8	72.9	73.1	73.3	75.1	75.2	75.4	75.5	75.7	70.3	70.4	70.6	70.7	70.9
Costa Rica	76	76	77	77	77	79	79	79	80	80	74	74	74	74	74
El Salvador	70	71	71	71	71	74	74	75	75	75	67	67	67	68	68
Guatemala	68	68	69	69	69	70	70	71	71	71	66	67	67	67	68
Honduras	69	69	69	69	69	71	71	71	71	71	68	68	68	68	68
Nicaragua	69	70	70	70	71	71	72	72	72	73	67	68	68	68	69
Panama	75	75	75	75	75	78	78	78	78	78	73	73	73	73	73
Central America	71.4	71.6	71.8	72.0	72.2	73.9	74.1	74.3	74.5	74.6	69.1	69.3	69.5	69.7	69.8
Argentina	75	75	76	76	76	79	79	80	80	80	71	72	72	72	72
Bolivia	64	65	65	66	66	67	67	68	68	69	62	62	63	63	63
Brazil	71	71	71	72	72	75	75	76	76	76	67	67	67	68	68
Chile	76	76	76	77	77	79	80	80	80	80	73	73	73	73	73
Colombia	71	71	71	72	72	75	75	75	76	76	67	67	68	68	68
Ecuador	76	76	76	76	76	79	79	79	79	79	73	73	73	73	74
Paraguay	74	74	75	75	75	77	77	77	78	78	72	72	72	72	73
Peru	69	69	69	70	70	70	71	71	71	72	67	67	67	68	68
Uruguay	75	76	76	76	76	79	79	79	79	80	72	73	73	73	73
Venezuela	74	74	74	74	75	77	77	77	78	78	71	71	71	71	71
South America	72.5	72.7	73.0	73.2	73.5	75.7	76.0	76.2	76.5	76.7	69.4	69.7	69.9	70.2	70.4
Mexico	74	75	75	75	75	77	78	78	78	78	72	72	72	72	73
LAC	72.5	72.7	72.8	73.0	73.2	75.1	75.3	75.5	75.7	75.9	69.9	70.1	70.3	70.5	70.7

3.4 | Reproductive Health

	Fertility Rate - 2006								2004 Lifetime Risks of Maternal Death, Chances are One in:
	total	ages 15-19	ages 20-24	ages 25-29	ages 30-34	ages 35-39	ages 40-44	ages 45-49	
Anguilla	1.7	11.9	65.6	118.4	95.9	38.6	12.7	2.2	.
Antigua and Barbuda	2.2	103.3	142.9	109.0	59.8	26.5	6.4	0.9	.
Bahamas	2.2	45.0	104.9	119.4	101.0	51.3	12.3	1.4	580
Barbados	1.6	44.3	92.5	96.5	66.3	24.3	5.0	0.4	.
Belize	3.6	77.2	178.5	193.1	149.0	85.2	33.4	3.6	190
Bermuda	1.9	32.9	82.1	105.2	105.5	42.1	9.3	0.6	.
Cayman Islands	1.9	51.8	100.1	106.2	84.1	25.3	9.8	0.4	.
Dominica	1.9	20.9	82.2	126.1	100.3	42.7	14.1	1.7	.
Dominican Republic	2.8	103.2	174.6	141.7	96.9	40.6	8.6	1.1	200
French Guiana	3.0	70.1	147.7	174.3	117.9	60.2	20.5	4.6	.
Grenada	2.3	63.1	108.2	128.5	85.7	50.1	26.7	5.0	.
Guadeloupe	1.9	17.2	78.6	128.0	98.9	41.4	14.1	2.2	.
Guyana	2.0	21.7	88.1	128.7	103.7	46.1	17.5	2.9	200
Haiti	4.9	82.0	196.8	221.2	233.5	159.2	77.3	18.4	29
Jamaica	2.4	58.5	115.2	126.0	104.3	53.2	22.7	2.1	380
Martinique	1.8	19.3	66.7	112.7	98.8	45.5	12.7	1.4	.
Netherlands Antilles	2.0	29.8	88.3	122.3	98.8	43.4	14.6	1.5	.
Puerto Rico	1.8	57.2	109.0	92.8	60.7	25.2	5.2	0.4	.
St. Kitts and Nevis	2.3	55.1	120.3	132.9	84.8	48.8	18.8	1.8	.
St. Lucia	2.2	37.3	94.5	133.2	100.6	50.5	17.7	1.7	.
St. Vincent and Grenadines	1.8	17.8	72.0	122.4	97.4	40.3	14.0	2.0	.
Suriname	2.3	27.0	101.8	145.4	113.2	54.1	19.2	2.9	340
Trinidad and Tobago	1.7	12.2	66.6	119.4	96.6	38.9	13.1	2.0	330
Turks and Caicos Islands	3.0	59.8	165.6	169.6	110.8	72.1	28.2	3.6	.
Virgin Islands (U.S.)	2.2	6.6	68.0	141.0	117.0	64.8	31.7	5.7	.
Caribbean	2.3	45.0	108.4	132.6	103.3	50.8	18.6	2.8	
Costa Rica	2.2	49.4	104.2	129.8	99.0	47.0	16.1	1.9	690
El Salvador	3.1	90.1	174.7	154.7	112.3	60.6	25.1	6.5	180
Guatemala	3.8	87.2	189.6	183.9	146.1	98.1	46.6	11.6	74
Honduras	3.6	83.2	167.5	171.3	138.3	98.4	50.7	7.8	190
Nicaragua	2.8	84.8	141.9	136.5	104.2	55.8	21.9	4.7	88
Panama	2.7	88.3	147.9	132.0	100.5	50.2	14.8	2.6	210
Central America	3.0	80.5	154.3	151.4	116.7	68.4	29.2	5.9	
Argentina	2.2	37.5	95.2	128.6	103.9	49.1	15.4	1.9	410
Bolivia	2.9	43.6	128.5	155.7	127.4	73.9	33.0	7.9	47
Brazil	1.9	29.9	85.9	118.4	91.3	39.8	13.7	2.2	140
Chile	2.0	33.4	90.2	120.4	95.6	43.8	13.6	1.5	1,100
Colombia	2.5	46.0	125.4	140.6	106.8	61.1	22.0	5.4	240
Ecuador	2.7	58.5	129.9	140.7	110.1	61.3	27.7	6.9	210
Paraguay	3.9	88.4	181.8	194.8	146.7	100.6	51.8	13.1	120
Peru	2.5	49.7	117.6	129.3	107.3	67.1	26.5	4.8	73
Uruguay	1.9	25.6	77.2	120.7	96.4	41.8	13.7	1.8	1,300
Venezuela	2.2	39.9	103.3	132.6	103.7	48.0	16.8	2.6	300
South America	2.5	45.3	113.5	138.2	108.9	58.7	23.4	4.8	
Mexico	2.4	43.9	117.0	140.9	106.7	54.8	18.5	2.7	370
LAC	2.5	50.1	116.4	136.8	106.6	55.3	21.3	3.7	

3.5 | Disease Prevention percent of children under 12 months

	Measles Immunization					DPT Immunization				
	1985	1995	2000	2002	2004	1985	1995	2000	2002	2004
Antigua and Barbuda	69	93	95	99	97	99	99	95	98	97
Bahamas	79	90	93	94	89	86	87	99	98	93
Barbados	88	92	94	91	98	83	93	93	87	93
Belize	49	83	95	89	95	59	82	89	89	95
Dominica	93	99	99	98	99	91	99	99	98	99
Dominican Republic	54	96	88	82	79	39	72	68	63	71
Grenada	49	88	92	96	74	61	95	97	98	83
Guyana	40	77	86	93	88	75	86	88	91	91
Haiti	21	49	54	54	54	19	42	43	43	43
Jamaica	64	91	88	86	80	60	90	86	86	77
St. Kitts and Nevis	91	99	99	99	98	92	99	99	97	96
St. Lucia	68	94	88	98	95	87	98	70	88	91
St. Vincent and Grenadines	74	99	96	99	99	90	97	99	99	99
Suriname	73	79	79	73	86	84	84	71	73	85
Trinidad and Tobago	32	84	90	87	95	75	89	90	96	94
Caribbean	63	88	89	89	88	73	87	86	87	87
Costa Rica	78	91	82	94	88	90	85	88	94	90
El Salvador	71	93	97	93	93	55	99	99	81	90
Guatemala	23	83	76	75	75	21	77	85	84	84
Honduras	53	89	98	97	92	58	94	95	95	89
Nicaragua	59	85	86	98	84	42	80	83	85	79
Panama	84	84	97	79	99	73	86	98	89	99
Central America	61	88	89	89	89	57	87	91	88	89
Argentina	67	99	56	97	95	63	85	66	88	90
Bolivia	21	58	74	64	64	33	64	80	81	81
Brazil	67	90	99	97	99	66	84	99	99	96
Chile	92	97	97	99	95	90	94	97	99	94
Colombia	51	95	75	89	92	61	86	74	85	89
Ecuador	51	73	84	80	99	41	74	89	89	90
Paraguay	48	75	92	86	89	57	68	68	75	76
Peru	53	98	97	95	89	48	90	91	89	87
Uruguay	59	90	89	95	95	63	91	90	95	95
Venezuela	56	66	84	83	80	49	68	77	65	86
South America	57	84	85	89	90	57	80	83	87	88
Mexico	64	90	96	96	96	40	92	89	91	98
LAC	61	87	88	89	89	64	85	86	87	88

Measles Immunization Rate in LAC

% of children under 12 months

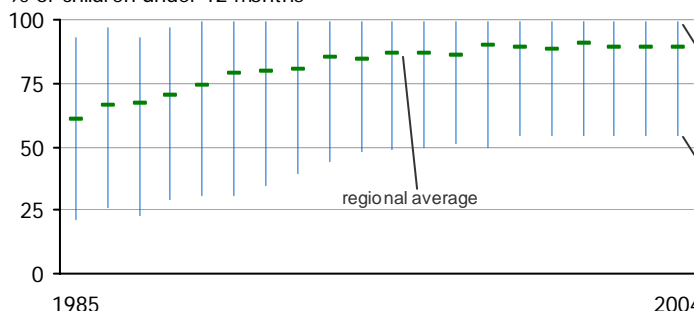

DPT Immunization Rate in LAC

% of children under 12 months

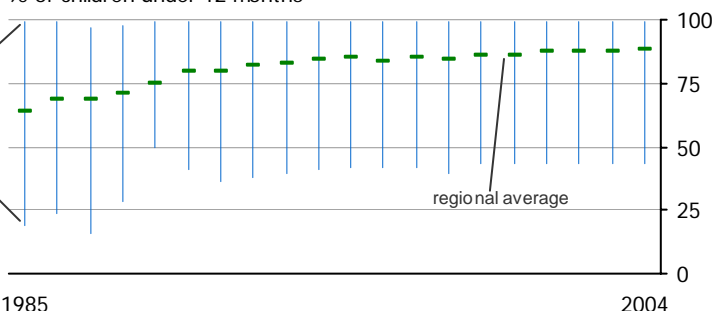

3.6 | HIV/AIDS

	AIDS Deaths Adults & Children				Reported Cumulative Deaths Adults & Children	2001 Deaths, Children Estimated Range		AIDS Orphans
	1999	2001	2003	2005	1999	low	high	2001
Bahamas	500	200	200	.	3,900	100	100	2,900
Barbados	130	200	200	.	920	.	.	.
Belize	170	200	200	.	1,200	100	100	950
Dominican Republic	4,900	7,000	6,900	6,700	17,000	720	1,100	33,000
Guyana	900	1,300	1,300	1,200	3,400	100	200	4,200
Haiti	23,000	22,000	17,000	16,000	180,000	3,700	7,700	200,000
Jamaica	650	500	1,300	1,300	3,600	100	130	5,100
Suriname	210	500	500	.	1,400	100	100	1,700
Trinidad and Tobago	530	1,500	1,700	1,900	3,200	100	140	3,600
Caribbean	30,990	33,400	29,300	27,100	214,620	5,020	9,570	251,450
Costa Rica	750	800	900	.	4,500	100	100	3,000
El Salvador	1,300	2,000	2,800	2,500	8,700	100	210	13,000
Guatemala	3,600	4,900	2,100	2,700	10,000	590	1,200	32,000
Honduras	4,200	3,100	3,500	3,700	27,000	540	810	14,000
Nicaragua	360	500	500	.	1,400	100	100	2,000
Panama	1,200	200	500	.	5,600	100	100	8,100
Central America	11,410	11,500	10,300	8,900	57,200	1,530	2,520	72,100
Argentina	1,800	1,500	3,100	4,300	30,000	100	200	25,000
Bolivia	380	500	500	.	2,000	100	100	1,000
Brazil	18,000	14,600	13,000	14,000	190,000	330	1,500	130,000
Chile	1,000	800	1,400	.	3,000	100	100	4,100
Colombia	1,700	3,300	6,800	8,200	18,000	250	520	21,000
Ecuador	1,400	1,600	1,100	1,600	10,000	100	170	7,200
Paraguay	220	500	600	.	1,600	.	.	.
Peru	4,100	3,700	5,100	5,600	31,000	210	370	17,000
Uruguay	150	500	500	.	1,000	100	100	3,100
Venezuela	2,000	2,600	4,300	6,100	5,900	.	.	.
South America	30,750	29,600	36,400	39,800	292,500	1,290	3,060	208,400
Mexico	4,700	4,200	5,500	6,200	56,000	100	600	27,000
LAC	77,850	78,700	81,500	82,000	620,320	7,940	15,750	558,950

3.7 | Estimated Number of People Living with HIV/AIDS

	Adults & Children		Adults (15-49)	Adult Rate (%)		Women (15-49)		Children	
	2003	2005	1999	2003	2003	2005	1999	2003	latest year
Bahamas	5,800	6,800	4,900	5,200	2.9	3.3	2,500	2,500	200 (2003)
Barbados	2,700	2,700	2,500	2,500	1.6	1.5	800	800	200 (2003)
Belize	2,900	3,700	2,800	3,500	2.1	2.5	1,000	1,300	200 (2003)
Dominican Republic	66,000	66,000	87,000	85,000	1.2	1.1	23,000	23,000	3,600 (2005)
Guyana	12,000	12,000	11,000	11,000	2.4	2.4	6,100	6,100	600 (2003)
Haiti	180,000	190,000	240,000	260,000	3.8	3.8	140,000	150,000	17,000 (2005)
Jamaica	24,000	25,000	14,000	21,000	1.5	1.5	7,200	10,000	500 (2003)
Suriname	4,500	5,200	4,000	5,000	1.7	1.9	1,300	1,700	200 (2003)
Trinidad and Tobago	25,000	27,000	26,000	28,000	2.6	2.6	13,000	14,000	700 (2003)
Caribbean	322,900	338,400	392,200	421,200	2.2	2.3	194,900	209,400	
Costa Rica	6,400	7,400	11,000	12,000	0.3	0.3	3,500	4,000	320 (2001)
El Salvador	34,000	36,000	24,000	28,000	0.9	0.9	7,700	9,600	830 (2001)
Guatemala	55,000	61,000	65,000	74,000	0.9	0.9	27,000	31,000	4,800 (2001)
Honduras	58,000	63,000	48,000	59,000	1.5	1.5	27,000	33,000	2,400 (2005)
Nicaragua	5,900	7,300	5,500	6,200	0.2	0.2	1,800	2,100	210 (2001)
Panama	16,000	17,000	11,000	15,000	0.9	0.9	4,100	6,200	800 (2001)
Central America	175,300	191,700	164,500	194,200	0.8	0.8	71,100	85,900	
Argentina	120,000	130,000	120,000	120,000	0.6	0.6	23,000	24,000	3,000 (2001)
Bolivia	6,400	7,000	4,000	4,800	0.1	0.1	1,100	1,300	160 (2001)
Brazil	560,000	620,000	620,000	650,000	0.5	0.5	230,000	240,000	13,000 (2001)
Chile	25,000	28,000	25,000	26,000	0.3	0.3	8,000	8,700	500 (2001)
Colombia	140,000	160,000	120,000	180,000	0.5	0.6	40,000	62,000	4,000 (2001)
Ecuador	22,000	23,000	19,000	20,000	0.3	0.3	6,200	6,800	660 (2001)
Paraguay	11,000	13,000	10,000	15,000	0.4	0.4	2,700	3,900	.
Peru	84,000	93,000	51,000	80,000	0.5	0.6	16,000	27,000	1,500 (2001)
Uruguay	8,100	9,600	5,500	5,800	0.4	0.5	1,800	1,900	100 (2001)
Venezuela	96,000	110,000	71,000	100,000	0.6	0.7	23,000	32,000	.
South America	1,072,500	1,193,600	1,045,500	1,201,600	0.4	0.5	351,800	407,600	
Mexico	170,000	180,000	150,000	160,000	0.3	0.3	49,000	53,000	3,600 (2001)
LAC	1,740,700	1,903,700	1,752,200	1,977,000	1.1	1.2	666,800	755,900	

Sources and Technical Notes - Health

Figures

Difference in Quality of Healthcare between Rich and Poor

Source World Economic Forum, *The Global Competitiveness Report*, 2001-2002.

Definition Responses to the survey question, "The difference in the quality of healthcare available to rich and poor people in your country is (1=large, 7=small)."

Notes Regional groupings are un-weighted averages. OECD is the average of OECD members excluding Mexico.

Health Expenditures

Source World Bank, *World Development Indicators* (online version) as of May, 2006.

Definitions *Public health expenditures* consist of recurrent and capital spending from government (central and local) budgets, external borrowings and grants (including donations from international agencies and nongovernmental organizations), and social (or compulsory) health insurance funds. *Private health expenditures* include direct household (out-of-pocket) spending, private insurance, charitable donations, and direct service payments by private corporations.

Note Regional groupings are quoted from source.

Table 3.1

Infant Mortality Rate

Source US Bureau of the Census, International Database, (online) as of June, 2005, Washington, DC.

Definition *Infant mortality rate* the probability of dying between birth and one year of age. It is expressed as the number of deaths under one year of age per 1,000 live births per annum.

Table 3.2

Mortality Rates

Source US Bureau of the Census, International Database, (online) as of June, 2005, Washington, DC.

Definitions Probabilities are expressed as a rate per 1,000. *Under-5 mortality rate* the probability that a newborn baby will die before reaching age five if subject to current age-specific mortality rates. *Under-14 mortality rate* the probability of a child dying between the ages of 5 and 14 years.

Table 3.3

Life Expectancy at Birth

Source US Bureau of the Census, International Database, (online) as of June, 2005, Washington, DC.

Definition *Life expectancy at birth* is the average number of years a person can expect to live at current levels of mortality.

Table 3.4

Reproductive Health

Sources US Bureau of the Census, International Database, (online) as of June, 2005, Washington, DC; and, Population Reference Bureau, *Women of Our World 2005*.

Definitions *Total fertility rate* is the average number of children a woman would bear in her lifetime at current age-specific fertility rates. Age specific fertility rates are expressed as children per 1,000 women in each group. *Lifetime risk of maternal death* is the probability that a woman will die during her lifetime from causes related to pregnancy and delivery. The measure combines the probability of becoming pregnant and the risk of death from each pregnancy (as measured by the 2000 maternal mortality ratio).

Table 3.5

Disease Prevention

Source World Bank, *World Development Indicators* (online version) as of May, 2006.

Definitions Immunization rates are the percentage of children aged 12-23 months who received respective vaccinations before one year of age. Children are considered to have received adequate *Measles immunization* after receiving one dose of vaccine; and *DPT immunization* (diphtheria, pertussis [or whooping cough], and tetanus) is considered adequate after three doses of vaccine.

Note Figures depict the minimum immunization rates (i.e., poorest performers), the average rates, and the maximum rates (i.e., best performers) for each year among all countries reported in the data table. E.g., Examining Measles Immunization in 1985 shows the poorest performance was 21%, 61% was the average, and the highest immunization rate was 93%. In 1995, the minimum was 49%, the average was 87%, and the maximum was 99%.

Tables 3.6 - 3.7

HIV/AIDS Prevalence

Sources United Nations Joint Program on HIV/AIDS (UNAIDS) and the World Health Organization (WHO), *Report on the Global HIV/AIDS Epidemic 2006*.

Definitions *AIDS deaths Adults & Children* is the estimated number of adults and children who died of AIDS. Owing to under-reporting of deaths, these case fatality rates are lower than the true values. *Reported cumulative cases Adults & Children* is the total number of AIDS cases in adults and children officially reported by the country since the beginning of the epidemic.

Deaths, children estimated range is the estimated number of children (under age 15) who died of AIDS. Depending upon the reliability of the data available, there may be more or less uncertainty surrounding each estimate. Therefore, both low and high estimates are presented. The wider the range between the low and the high, the greater the uncertainty surrounding the country's estimates, which in turn depends mainly on the quality, coverage and consistency of the country's surveillance system. *AIDS orphans* is the estimated number of children aged 0-14, as of end 2001, who have lost one or both parents to AIDS. *Estimated number of people living with HIV/AIDS* include all people with HIV infection, whether or not they have developed symptoms of AIDS, alive at the end of 1997 and 2003. *Adults (15-49)* is the estimated number of adults living with HIV/AIDS includes all people with HIV infection, whether or not they have developed symptoms of AIDS, that are alive at the end of the year of reporting. *Adult rate* is the estimated number of adults living with HIV/AIDS divided by the adult population. *Women (15-49)* is the estimated number of women (aged 15-49) living with HIV/AIDS. *Children* is the estimated number of children (under age 15) living with HIV/AIDS.

Notes The global HIV epidemic currently involves two viruses: *HIV-1 and HIV-2*. Data in this table refer to both viruses. HIV-1 is the dominant type worldwide. HIV-2 is found principally in West Africa, but cases have been reported in East Africa, Europe, Asia and Latin America. While the means of transmission for the two viruses are the same, HIV-2 appears to be less easily transmitted than HIV-1 and the progression from HIV-2 infection to AIDS appears to be slower than that for HIV-1. *AIDS* is a late-stage infection characterized by a severely weakened immune system that can no longer ward off life-threatening infections and cancers.

Improvement in Female Primary Completion Rate 1999 - 2004

Improvement over 1999's average female primary completion rate in percentage points

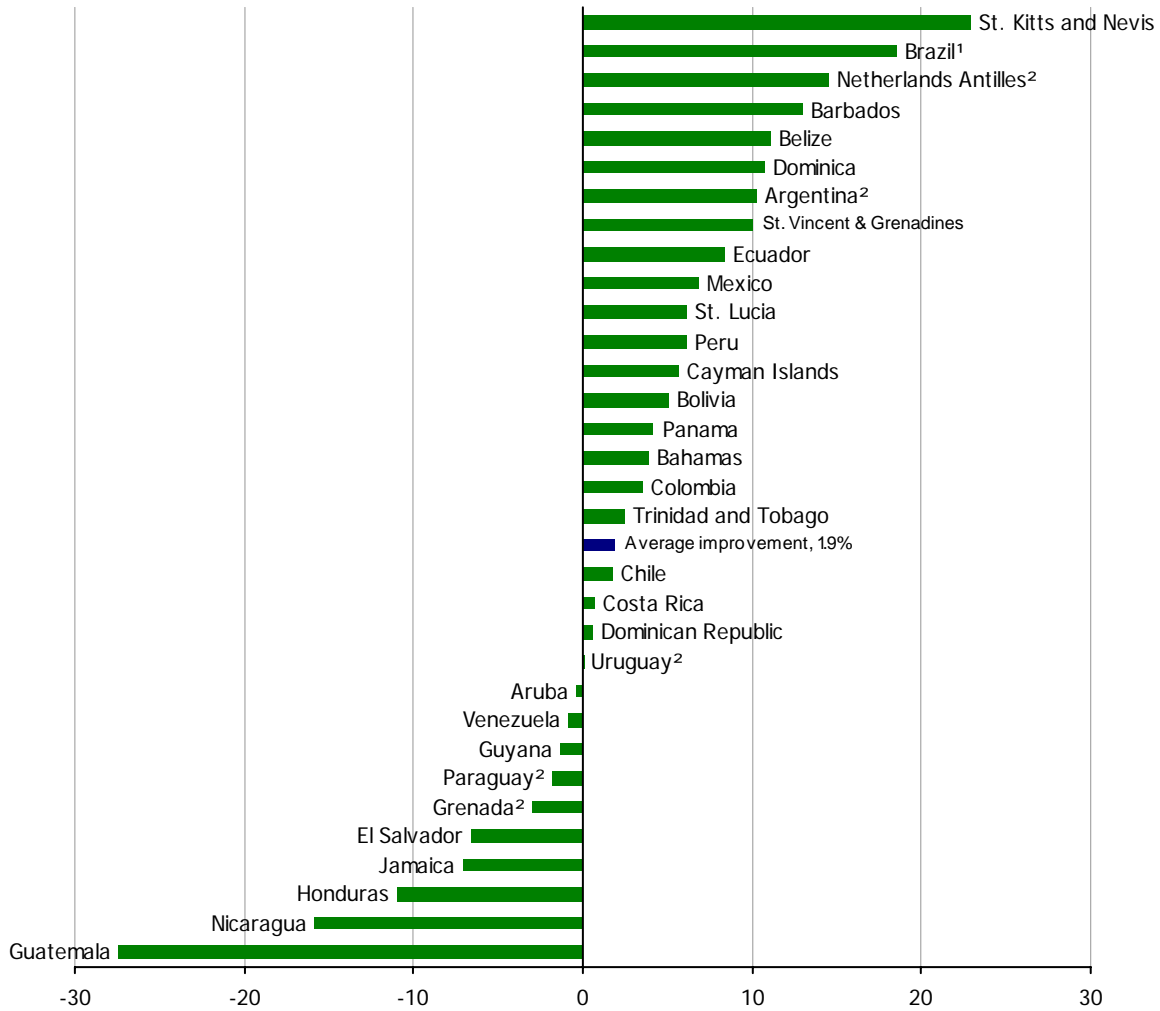

4.1 | Literacy
estimated literacy rates - percentage

	Adult, 2000-2004			Youth, 2000-2004			Ratio of Young Literate Females to Males	
	Total	Male	Female	Total	Male	Female	1990	2004
Aruba	100.3
Bahamas	102.2	.
Barbados	99.7	99.7	99.7	99.8	99.8	99.8	100.0	.
Belize	76.9	76.7	77.1	84.2	83.9	84.5	.	.
Dominican Republic	87.7	88.0	87.3	94.0	93.1	95.0	101.6	102.6
Guyana	100.0	.
Haiti	51.9	53.8	50.0	66.2	65.8	66.5	96.3	.
Jamaica	87.6	83.8	91.4	94.5	91.3	97.8	109.3	.
Martinique	97.6	97.2	98.0	99.8	99.8	99.8	.	.
Netherlands Antilles	96.7	96.7	96.7	98.3	98.2	98.5	100.4	.
Puerto Rico	94.1	93.9	94.4	97.7	97.1	98.4	.	.
St. Lucia	90.1	89.5	90.6	95.4	94.8	95.9	.	.
Suriname	88.0	92.3	84.1	93.5	95.1	92.1	.	98.5
Trinidad and Tobago	98.5	99.0	97.9	99.8	99.8	99.8	100.0	.
Caribbean								
Costa Rica	95.8	95.7	95.9	98.4	98.1	98.7	100.6	100.9
El Salvador	79.7	82.4	77.1	88.9	89.6	88.1	97.0	.
Guatemala	69.1	75.4	63.3	82.2	86.4	78.4	82.3	90.8
Honduras	80.0	79.8	80.2	88.9	86.9	90.9	103.0	104.6
Nicaragua	76.7	76.8	76.6	86.2	83.6	88.8	101.4	106.2
Panama	91.9	92.5	91.2	96.1	96.5	95.6	99.1	99.1
Central America								
Argentina	97.2	97.2	97.2	98.9	98.7	99.1	100.4	100.4
Bolivia	86.5	92.9	80.4	97.3	98.5	96.1	92.5	97.5
Brazil	88.4	88.3	88.6	96.6	95.6	97.7	102.9	102.2
Chile	95.7	95.8	95.6	99.0	98.8	99.2	100.4	100.4
Colombia	94.2	93.7	94.6	97.6	96.7	98.4	101.3	100.9
Ecuador	91.0	92.3	89.7	96.4	96.4	96.5	98.8	100.1
Paraguay	91.6	93.1	90.2	96.3	96.2	96.5	99.3	.
Peru	87.7	93.5	82.1	96.8	97.8	95.7	95.1	97.8
Uruguay	97.7	97.3	98.1	99.1	98.8	99.4	100.8	.
Venezuela	93.0	93.3	92.7	97.2	96.3	98.1	101.2	101.8
South America								
Mexico	90.3	92.0	88.7	97.6	97.9	97.3	98.4	100.1
LAC								

4.2 | Public Expenditure on Education

	Total Expenditures (% of GDP)			Total Expenditures (% of Total Govt. Expenditure)			Total Expenditure per Pupil (% of per capita GDP)		
	2000	2001	2002	2000	2001	2002	2000	2001	2002
Anguilla	10.4	.	.	.
Antigua and Barbuda	.	.	3.8
Aruba	4.8	4.8	5.1	16.0	17.2	15.6	16.5	16.6	17.6
Barbados	7.1	7.0	7.6	18.5	16.7	17.3	32.9	.	.
Belize	5.8	5.6	5.2	20.9	20.0	18.1	.	.	16.7
British Virgin Islands	9.0
Dominican Republic	.	2.3	2.3	.	13.2	12.4	.	.	.
Grenada	.	.	5.1	.	.	12.9	.	.	13.5
Guyana	8.5	8.4	8.4	18.2	18.4	18.4	.	.	24.7
Jamaica	6.1	6.1	4.9	11.1	12.3	9.5	22.9	22.2	19.8
Montserrat	.	.	.	6.6	3.5
Netherlands Antilles	.	.	.	13.6	12.8
St. Kitts and Nevis	6.4	7.6	3.2	14.7	19.0	7.9	.	15.0	8.6
St. Lucia	7.5	7.8	7.7
St. Vincent and Grenadines	9.3	9.5	10.0	13.4	17.7	20.3	30.1	.	32.0
Trinidad and Tobago	3.8	4.2	4.3	12.5	13.4	.	.	19.0	.
Turks and Caicos Islands	.	.	.	16.8	16.0	16.5	.	.	.
Caribbean									
Costa Rica	4.4	4.7	5.1	20.0	21.1	22.4	18.7	.	21.2
El Salvador	2.5	2.5	2.9	18.6	19.4	20.0	8.6	.	9.9
Nicaragua	3.9	3.7	3.1	13.8	13.0	15.0	.	.	11.7
Panama	5.0	4.3	4.5	7.4	7.3	7.7	19.1	14.6	15.5
Central America									
Argentina	4.6	4.8	4.0	13.7	13.5	13.8	14.5	15.4	12.9
Bolivia	5.5	6.0	6.3	23.1	18.4	19.7	.	15.0	17.7
Brazil	4.3	4.2	.	12.0	12.0	.	13.8	13.7	.
Chile	3.9	.	4.2	17.5	.	18.7	15.1	.	16.0
Colombia	4.3	4.5	5.2	17.7	18.0	15.6	18.1	19.6	18.1
Ecuador	1.3	1.0	.	8.0	8.0
Paraguay	4.9	4.8	4.4	11.2	9.7	11.4	16.5	15.9	14.2
Peru	.	2.9	3.0	.	23.5	17.1	.	9.3	8.0
Uruguay	2.8	3.2	2.6	11.8	12.8	9.6	11.0	12.5	9.7
South America									
Mexico	.	5.2	5.3	.	24.3	.	.	17.2	17.3
LAC									

4.3 | Gross and Net Enrollment Ratios

Percent of relevant age group

	Pre-primary (gross)		Primary (gross)		Secondary (gross)		Tertiary (gross)		Primary (net)		Secondary (net)	
	2002	2004	2002	2004	2002	2004	2002	2004	2002	2004	2002	2004
Aruba	100	100	114	114	101	98	28	29	98	98	78	74
Bahamas	31	.	93	93	93	80	.	.	87	84	77	74
Barbados	89	89	108	107	103	110	.	.	100	100	87	95
Belize	28	28	120	124	73	85	.	3	97	99	64	71
Bermuda	52	.	102	.	86	.	62	.	.	.	86	.
Cayman Islands	48	44	105	93	89	97	.	.	94	87	83	91
Dominica	.	65	.	95	.	107	.	.	.	88	.	90
Dominican Republic	34	32	122	112	66	68	.	33	99	86	40	49
Guyana	116	108	124	126	93	.	.	9	.	99	.	.
Jamaica	82	.	95	.	84	.	19	.	90	.	76	.
Netherlands Antilles	113	.	124	.	88	.	24	.	.	.	78	.
St. Lucia	73	71	103	106	76	74	.	14	96	98	62	63
St. Vincent and Grenadines	.	86	103	106	69	78	.	.	94	94	53	62
Suriname	91	.	119	.	74	.	12	.	92	.	63	.
Trinidad and Tobago	63	86	96	102	80	84	7	12	.	92	70	72
Caribbean												
Costa Rica	61	64	108	112	66	68	19	.	90	92	52	50
El Salvador	48	50	111	113	58	60	17	18	89	91	47	.
Guatemala	27	28	108	113	44	49	10	.	89	93	31	34
Honduras	.	33	.	118	.	.	.	16	.	91	.	.
Nicaragua	31	35	112	112	60	64	18	.	88	88	38	41
Panama	55	55	112	112	71	70	43	46	100	100	63	64
Central America												
Argentina	62	.	118	.	99	.	61	.	.	.	81	.
Bolivia	48	48	116	113	86	89	38	41	95	95	71	74
Brazil	55	.	145	.	110	.	20	.	97	.	75	.
Chile	53	.	100	.	86	.	41	.	86	.	76	.
Colombia	37	38	110	111	71	75	24	27	87	83	55	55
Ecuador	74	77	118	117	60	61	.	.	99	99	50	52
Paraguay	30	.	110	.	65	.	26	.	89	.	51	.
Peru	58	.	118	.	90	.	.	.	100	.	69	.
Uruguay	64	.	109	.	106	.	38	.	90	.	73	.
Venezuela	52	55	107	105	68	72	38	.	93	92	57	61
South America												
Mexico	76	.	109	.	76	.	22	.	100	.	60	.
LAC												

4.4 | Women and Education

Females in Primary Education (% of total)

Females in Secondary Education (% of total)

	Pupils 2001	Pupils 2002	Teachers 2001	Teachers 2002	Pupils 2001	Pupils 2002	Teachers 2001	Teachers 2002
Anguilla	49.0	49.7	91.7	91.2	50.6	50.7	62.2	62.8
Aruba	48.2	48.0	79.7	92.2	51.5	51.6	48.8	49.9
Bahamas	49.5	49.5	93.2	93.2	51.0	50.1	66.6	66.6
Barbados	49.2	48.9	75.1	76.7	49.4	49.7	59.1	58.9
Belize	48.3	48.8	65.0	69.2	50.3	50.6	64.6	64.7
Bermuda	50.3	.	88.0	.	51.5	.	67.3	.
British Virgin Islands	49.0	47.9	87.5	88.6	50.5	53.7	63.3	65.3
Cayman Islands	49.4	.	80.8	.	50.4	.	54.5	.
Dominica	48.0	48.3	79.1	83.8	52.1	51.7	66.6	60.7
Dominican Republic	49.4	49.5	82.5	.	54.3	54.2	72.2	.
Grenada	48.3	49.6	78.5	77.8	52.9	48.9	62.9	63.0
Guyana	48.8	48.9	85.4	85.4	50.1	50.4	70.1	70.1
Jamaica	48.9	48.9	.	90.4	50.4	50.1	66.8	66.9
Montserrat	45.2	45.2	95.7	92.0	48.2	48.5	54.5	54.5
Netherlands Antilles	49.2	49.2	86.4	86.4	52.4	52.1	54.7	54.7
St. Kitts and Nevis	49.3	49.0	86.8	85.1	50.9	54.5	60.5	66.7
St. Lucia	48.9	48.4	84.0	85.2	56.9	55.7	63.9	63.4
St. Vincent and Grenadines	48.4	48.7	70.9	73.1	54.1	52.0	59.6	59.0
Suriname	48.7	48.7	85.1	85.1	57.2	56.3	68.3	60.9
Trinidad and Tobago	49.1	48.6	77.9	75.1	51.8	51.4	60.6	61.2
Turks and Caicos Islands	48.9	48.8	87.4	87.4	49.8	49.2	62.4	64.4
Caribbean								
Costa Rica	48.5	48.1	78.8	79.7	.	50.5	52.6	54.2
El Salvador	48.1	47.8	.	.	49.5	49.6	.	.
Guatemala	47.0	47.2	.	.	47.1	47.0	.	.
Honduras	49.6
Nicaragua	49.3	48.9	82.4	81.6	53.5	53.3	61.5	55.9
Panama	48.2	48.2	75.4	75.6	50.8	50.7	52.9	56.8
Central America								
Argentina	49.1	49.2	86.4	86.4	50.8	50.7	.	66.0
Bolivia	48.8	48.8	61.1	61.7	48.3	48.3	52.6	50.8
Brazil	47.8	47.9	92.1	89.6	51.6	51.6	78.4	79.5
Chile	.	48.5	.	77.3	.	49.6	.	63.1
Colombia	48.8	48.8	77.0	76.9	51.6	51.6	50.6	50.4
Ecuador	49.1	49.1	69.2	69.4	49.4	49.6	49.1	49.3
Paraguay	48.2	48.2	.	71.9	49.8	49.8	61.6	61.1
Peru	49.1	49.1	63.7	67.0	47.5	47.5	.	44.0
Uruguay	48.4	48.4	.	.	52.2	52.0	.	.
Venezuela	48.5	48.4	.	.	52.8	52.5	.	.
South America								
Mexico	48.8	48.8	65.7	.	50.9	51.5	45.3	.
LAC								

Sources and Technical Notes – Education

Figure

Source World Bank, *World Development Indicators* (online version) as of May, 2006.

Notes All countries' female current completion rates are compared to the LAC region's average completion rate in 1999. All countries are compared using the latest available data, which is 2004, except for the following: ¹ 2001, ² 2003.

Table 4.1

Literacy

Sources *Adult and Youth Literacy Rates*: UNESCO through the USAID *Global Education Database* (Online version). *Ratio of Young Literate Females to Males*: World Bank, *World Development Indicators* (online version) as of May, 2006.

Definition *Adult literacy rate* is the percentage of people aged 15 and above who are literate. Data taken over the period 2000-2004. *Youth literacy rate* reflects the percent of people between the ages of 15 and 25 who are literate. Data taken over the period 2000-2004. *Ratio of young literate females to males* indicates the ratio of young literate females to males ages 15-24 who can, with understanding, read and write a short, simple statement on their everyday life; expressed as a percentage.

Note The definition of literacy varies by country.

Table 4.2

Public Expenditure on Education

Source UNESCO through the USAID *Global Education Database* (Online version).

Definitions *Education Expenditure* is defined as expenditure on the provision, management, inspection and support of pre-primary, primary and secondary schools; universities and colleges; vocational, technical and other training institutions; and general administration and subsidiary services.

Table 4.3

Gross and Net Enrollment Ratios

Source World Bank, *World Development Indicators* (online version) as of May, 2006.

Definitions *Gross enrollment ratio* is the number of students enrolled in a level of education, whether or not they belong in the relevant age group for that level, as a percentage of the population in the relevant age group for that level. *Net enrollment* is the number of students enrolled in a level of education who belong in the relevant age group, as a percentage of the population in that age group.

Estimates are based on UNESCO's classification of education levels, as follows. *Preprimary* provides education for children not old enough to enter school at the primary level. *Primary* provides the basic elements of education at elementary or primary schools. *Secondary* provides general or specialized instruction at middle, secondary, or high schools, teacher training schools, and vocational or technical schools. This level of education is based on at least four years of instruction at the primary level. *Tertiary* requires, as a minimum condition of admission, the successful completion of education at the secondary level or evidence of attainment of an equivalent level of knowledge and is provided at universities, teachers colleges, and higher-level professional schools.

Notes Net enrollment rates higher than 100% are due to inconsistencies between enrollment and population data.

Table 4.4

Women and Education

Source UNESCO through the USAID *Global Education Database* (Online version).

Definitions *Primary* education provides the basic elements of education at elementary or primary schools. *Secondary general education* is defined as general instruction at middle, secondary, or high schools. This level of education is based on at least four years of instruction at the primary level. *Female teachers as a percentage of total teachers* includes full-time and part-time teachers. *Female pupils as a percentage of total pupils* includes enrollments in public and private schools but may exclude specialized schools and training programs.

Electricity Production and Consumption Growth in LAC

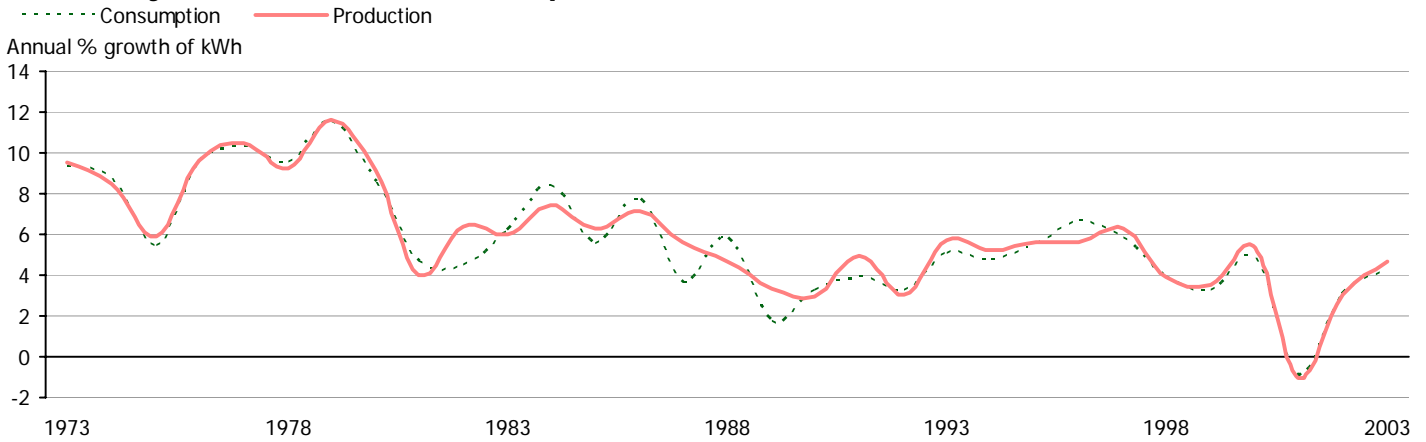

Increase in Access to Sanitation Services (and current level of access)

1990-2002 increase in population percentage with access to facilities

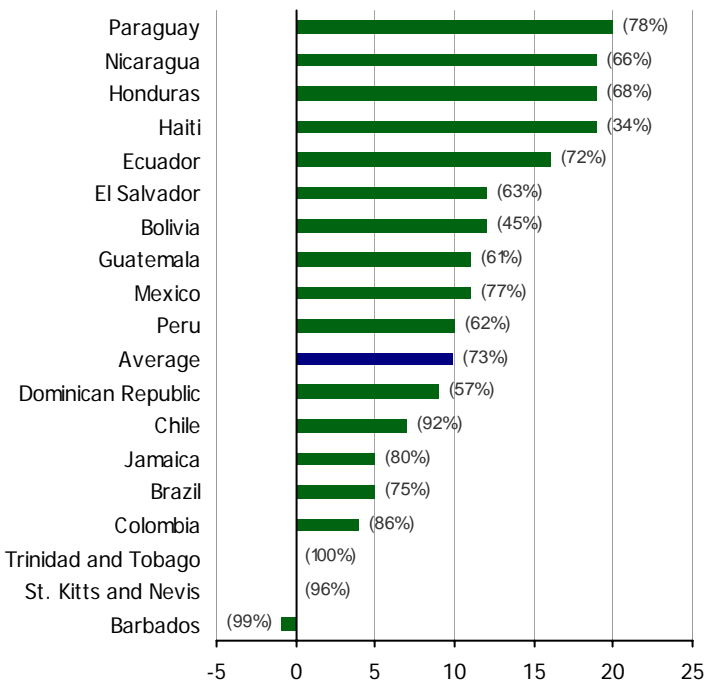

Increase in Access to Improved Water Sources (and current level of access)

1990-2002 increase in population percentage with access to facilities

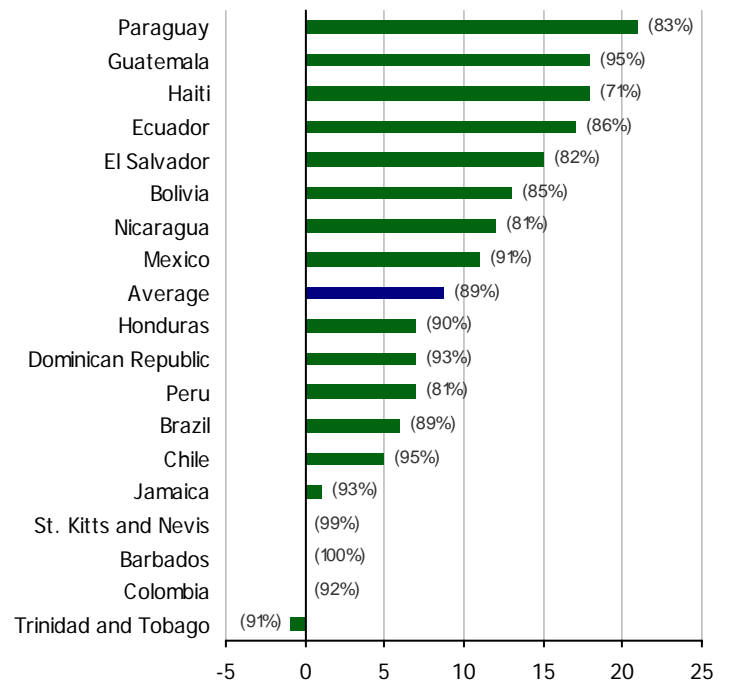

5.1 | Environmental Sustainability Index

	Overall Index		Systems Component		Stresses Component		Human Vulnerability		Capacity Component		Stewardship Component	
	2002	2005	2002	2005	2002	2005	2002	2005	2002	2005	2002	2005
Cuba	51	52	31	39	70	61	73	69	43	37	53	57
Dominican Republic	48	44	37	31	65	59	52	45	42	43	48	37
Guyana	.	63	.	90	.	65	.	37	.	41	.	47
Haiti	35	35	18	22	56	55	8	17	36	25	58	54
Jamaica	40	45	21	32	48	48	61	58	47	44	38	48
Trinidad and Tobago	40	36	50	36	47	42	71	71	32	26	13	13
Caribbean												
Costa Rica	63	60	52	54	45	52	79	59	81	73	65	67
El Salvador	49	44	50	36	49	42	49	33	41	47	60	68
Guatemala	50	44	54	41	51	50	52	29	39	42	56	54
Honduras	53	47	57	44	56	58	61	27	42	42	55	59
Nicaragua	52	50	61	70	55	59	46	14	37	38	60	57
Panama	60	58	57	65	61	56	66	63	62	47	55	57
Central America												
Argentina	62	63	72	68	61	55	75	70	52	65	50	59
Bolivia	59	60	71	80	61	60	44	45	49	44	63	54
Brazil	60	62	66	66	63	58	66	62	52	62	50	66
Chile	55	54	50	54	57	43	80	58	58	63	36	57
Colombia	59	59	70	69	59	53	72	56	43	61	59	54
Ecuador	54	52	65	64	57	56	61	43	37	47	55	42
Paraguay	58	60	64	76	52	51	61	55	53	44	62	73
Peru	57	60	69	65	65	54	51	57	46	57	41	72
Uruguay	66	72	65	71	61	67	81	78	68	74	61	74
Venezuela	53	48	77	68	61	56	58	41	31	34	31	27
South America												
Mexico	46	46	31	41	55	47	67	62	42	48	49	37
LAC												

Environmental Sustainability Index

■ 2002 ■ 2005

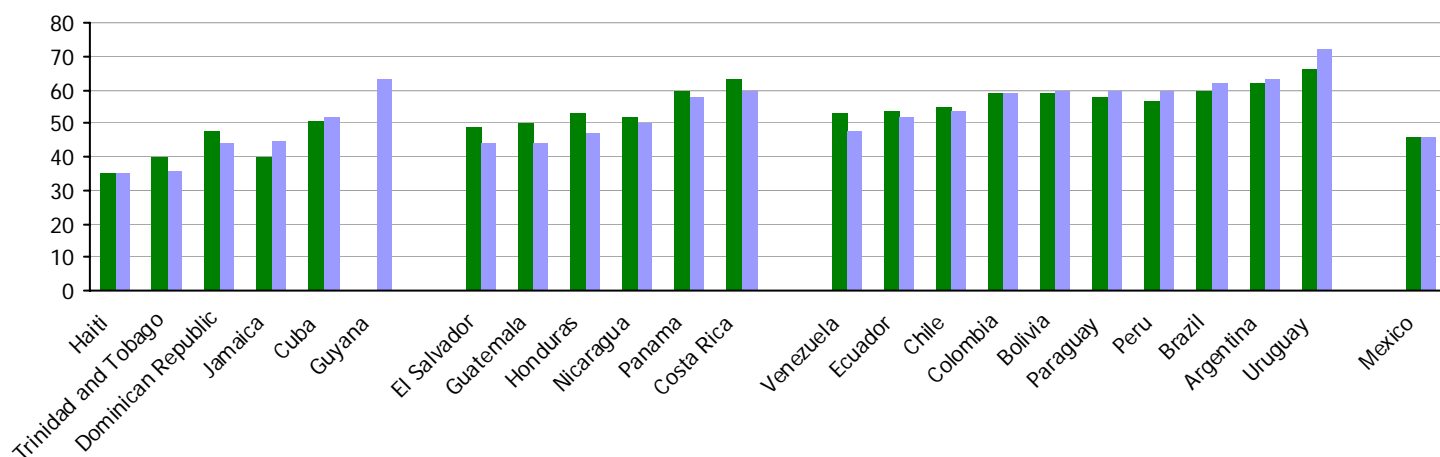

5.2 | Threatened Species and Protected Areas

	Animal Species Threatened (number)	Plant Species Threatened (number)	Protected Area % of Surface Area	Protected Areas (hectares)	Protected Areas (number)	Protected Marine Areas (hectares)	Protected Marine Areas (number)
Antigua and Barbuda	18	4	0.2	6,628	4	6,628	8
Aruba	18	.	.	70	1	70	1
Bahamas	32	5	0.1	145,838	38	123,592	10
Barbados	15	2	0.0	248	3	5,252	5
Belize	29	30	0.4	1,008,451	50	177,137	10
Bermuda	43	4	2.4	13,101	13	14,864	31
British Virgin Islands	20	11	0.1	2,093	29	18,821	23
Cayman Islands	16	2	0.3	8,997	32	8,373	24
Dominica	19	11	0.2	17,028	6	531	2
Dominican Republic	43	30	1.7	1,081,980	19	880,785	9
Falkland Islands	8	5	0.0	11,103	29	.	.
French Guiana	30	16	0.0	594,242	20	.	.
Grenada	18	3	0.0	618	1	1,113	4
Guyana	35	23	0.0	58,559	1	.	.
Haiti	41	29	0.0	9,745	8	.	.
Jamaica	46	208	0.1	915,892	143	819,245	11
Martinique	20	9	0.7	135,726	15	679	2
Netherlands Antilles	23	2	0.1	7,815	3	55	1
St. Kitts and Nevis	18	2	0.1	15	1	2,610	3
St. Lucia	23	6	0.2	5,302	34	32	15
St. Vincent and Grenadines	19	5	0.2	8,284	25	3,885	5
Suriname	31	27	0.1	804,290	14	12,000	1
Trinidad and Tobago	23	1	0.0	30,715	18	751	2
Turks and Caicos Islands	19	2	1.7	71,713	32	62,741	12
Caribbean							
Costa Rica	56	110	0.2	1,115,527	71	226,790	12
El Salvador	14	26	0.0	5,222	2	.	.
Guatemala	44	85	0.2	2,080,833	29	38,400	1
Honduras	37	111	0.1	938,809	72	226,537	25
Nicaragua	37	39	0.1	2,155,039	72	50,000	1
Panama	59	195	0.2	1,786,405	33	329,480	4
Central America							
Argentina	101	42	0.0	18,140,829	319	192,000	2
Bolivia	57	70	0.2	15,098,694	30	.	.
Brazil	283	381	0.1	47,694,070	736	2,311,535	22
Chile	48	40	0.2	14,207,538	87	48,704	4
Colombia	154	222	0.1	9,467,009	95	650,495	9
Ecuador	163	986	0.6	12,854,755	25	8,095,043	3
Paraguay	39	10	0.0	1,401,137	20	.	.
Peru	138	274	0.1	6,820,336	35	.	.
Uruguay	32	1	0.0	47,705	13	.	.
Venezuela	83	67	0.6	56,305,682	194	688,589	14
South America							
Mexico	283	261	0.1	17,787,643	203	762,847	14
LAC							

5.3 | Land Resources and Use percent of total land area

	Land Area (sq. km)	Total Agri- cultural Area		Permanent Pasture		Arable and Permanent Crops		Other Land Use		Forest Area	
		1992	2002	1992	2002	1992	2002	1992	2002	1990	2005
Antigua and Barbuda	440	31.8	31.8	9.1	9.1	22.7	22.7	77.3	77.3	20.5	20.5
Bahamas	10,010	1.2	1.4	0.2	0.2	1.0	1.2	99.0	98.8	51.4	51.4
Barbados	430	44.2	44.2	4.7	4.7	39.5	39.5	60.5	60.5	4.7	4.7
Belize	22,810	6.0	6.7	2.1	2.2	3.8	4.5	96.2	95.5	72.5	72.5
Bermuda	50	20.0	20.0	.	.	20.0	20.0	80.0	80.0	20.0	20.0
Cayman Islands	260	11.5	11.5	7.7	7.7	3.8	3.8	96.2	96.2	46.2	46.2
Dominica	750	24.0	29.3	2.7	2.7	21.3	26.7	78.7	73.3	66.7	61.3
Dominican Republic	48,380	75.2	76.4	43.2	43.4	32.0	33.0	68.0	67.0	28.4	28.4
Falkland Islands	.	99.3	92.9	99.3	92.9
Grenada	340	35.3	38.2	2.9	2.9	32.4	35.3	67.6	64.7	11.8	11.8
Guadeloupe	.	31.4	28.4	13.6	13.6	17.8	14.8	82.2	85.2	.	.
Guyana	196,850	8.8	8.8	6.2	6.2	2.6	2.6	97.4	97.4	76.7	76.7
Haiti	27,560	57.9	57.7	18.0	17.8	39.9	39.9	60.1	60.1	4.2	3.8
Jamaica	10,830	44.0	47.4	22.2	21.1	21.8	26.2	78.2	73.8	31.9	31.3
Martinique	.	33.0	31.1	17.0	11.3	16.0	19.8	84.0	80.2	.	.
St. Kitts and Nevis	360	33.3	27.8	5.6	5.6	27.8	22.2	72.2	77.8	13.9	13.9
St. Lucia	610	34.4	32.8	4.9	3.3	29.5	29.5	70.5	70.5	27.9	27.9
St. Vincent and Grenadines	390	35.9	41.0	5.1	5.1	30.8	35.9	69.2	64.1	23.1	28.2
Suriname	156,000	0.6	0.6	0.1	0.1	0.4	0.4	99.6	99.6	94.7	94.7
Trinidad and Tobago	5,130	25.9	25.9	2.1	2.1	23.8	23.8	76.2	76.2	45.8	44.1
Caribbean											
Costa Rica	51,060	55.8	56.1	45.8	45.8	10.0	10.3	90.0	89.7	50.2	46.8
El Salvador	20,720	72.4	82.2	31.4	38.3	41.1	43.9	58.9	56.1	18.1	14.4
Guatemala	108,430	39.5	41.6	23.1	24.0	16.5	17.6	83.5	82.4	43.8	36.3
Honduras	111,890	30.0	26.2	13.4	13.5	16.6	12.8	83.4	87.2	66.0	41.5
Nicaragua	121,400	52.2	57.5	39.7	39.7	12.6	17.8	87.4	82.2	53.9	42.7
Panama	74,430	28.9	30.0	20.0	20.6	8.9	9.3	91.1	90.7	58.8	57.7
Central America											
Argentina	2,736,690	63.0	64.7	51.9	51.9	11.1	12.8	88.9	87.2	12.9	12.1
Bolivia	1,084,380	33.0	34.1	30.9	31.2	2.1	2.9	97.9	97.1	57.9	54.2
Brazil	8,459,420	29.2	31.2	22.2	23.3	7.0	7.9	93.0	92.1	61.5	56.5
Chile	748,800	20.8	20.4	17.2	17.3	3.6	3.1	96.4	96.9	20.4	21.5
Colombia	1,038,700	43.3	44.2	38.6	40.5	4.7	3.7	95.3	96.3	59.1	58.5
Ecuador	276,840	28.7	29.2	17.8	18.4	10.9	10.8	89.1	89.2	49.9	39.2
Paraguay	397,300	60.6	62.5	54.6	54.6	6.0	7.8	94.0	92.2	53.3	46.5
Peru	1,280,000	24.3	24.5	21.2	21.2	3.2	3.4	96.8	96.6	54.8	53.7
Uruguay	175,020	84.7	85.0	77.2	77.4	7.5	7.7	92.5	92.3	5.2	8.6
Venezuela	882,050	24.5	24.5	20.7	20.7	3.8	3.9	96.2	96.1	59.0	54.1
South America											
Mexico	1,908,690	54.9	56.2	41.1	41.9	13.7	14.3	86.3	85.7	36.2	33.7
LAC											

5.4 | Agriculture and Aquaculture

	Agricultural Production Index (1999- 2001=100)		Food Production Index (1999- 2001=100)		Fertilizer Consumption (metric tons)		Fertilizer Production (metric tons)		Fish, Crustaceans, and Molluscs Catch (metric tons)	
	1993	2003	1994	2004	1992	2002	1992	2002	1992	2002
	Anguilla	386
Antigua and Barbuda	115	104	104	108	1,712	2,374
Bahamas	76	97	66	105	300	800	0	0	9,846	9,300
Barbados	92	93	84	101	2,700	811	0	0	3,574	2,500
Belize	92	94	68	117	5,800	4,700	0	0	2,414	24,753
Bermuda	100	100	0	0	432	393
Dominica	125	96	106	98	4,600	543	0	0	711	1,217
Dominican Republic	119	103	104	103	83,900	89,703	0	0	12,840	18,339
Falkland Islands	169	99	1,855	35,656
Grenada	104	101	109	99	2,052	2,171
Guadeloupe	105	98	.	.	8,600	18,500	0	0	8,540	10,100
Guyana	77	105	81	105	12,200	17,879	0	0	41,252	48,017
Haiti	106	99	95	101	4,300	13,930	0	0	5,000	5,000
Jamaica	99	98	99	99	21,300	22,400	0	0	19,100	5,650
Martinique	82	98	.	.	20,995	17,700	0	0	4,538	6,200
St. Kitts and Nevis	107	100	96	100	1,100	1,700	0	0	300	355
St. Lucia	159	96	122	92	6,500	1,343	0	0	1,073	1,637
St. Vincent and Grenadines	151	105	90	104	2,400	2,133	0	0	2,157	43,879
Suriname	133	104	124	101	2,900	5,600	0	0	10,930	18,700
Trinidad and Tobago	97	115	94	118	9,600	3,258	209,800	310,223	13,000	12,539
Caribbean										
Costa Rica	84	106	80	99	122,800	151,562	39,900	0	16,009	32,938
El Salvador	107	91	85	105	74,969	55,333	16,515	0	12,076	34,455
Guatemala	96	92	82	104	157,900	186,200	10,400	0	6,578	24,164
Honduras	102	97	96	111	40,668	50,228	0	0	16,486	11,402
Nicaragua	89	107	73	123	31,300	53,796	0	0	6,718	23,670
Panama	113	99	99	104	35,494	28,719	0	0	172,249	305,081
Central America										
Argentina	82	99	80	102	248,200	739,526	32,688	523,700	703,425	944,346
Bolivia	83	110	78	110	13,737	13,741	0	0	4,905	5,800
Brazil	83	114	81	124	3,535,540	7,682,000	1,852,025	2,608,732	741,320	822,159
Chile	92	102	87	113	344,000	455,000	165,300	524,000	6,432,324	4,271,475
Colombia	104	99	88	110	511,400	691,500	160,500	22,000	141,170	135,000
Ecuador	90	102	87	107	97,800	229,522	0	0	226,817	318,540
Paraguay	103	105	79	115	21,897	153,168	0	0	17,925	25,000
Peru	68	105	68	110	80,572	274,007	13,600	2,538	7,502,192	8,766,991
Uruguay	87	100	87	116	81,200	128,929	17,000	12,000	125,751	108,765
Venezuela	95	92	77	98	322,000	300,000	363,000	575,500	330,964	515,384
South America										
Mexico	91	100	85	108	1,616,000	1,711,900	1,728,600	477,658	1,157,573	1,450,654
LAC										

5.5 | Water Use - 2000

	Total Use (cubic kilometers)	Per capita Use (cubic meters)	Domestic (% total)	Industrial (% total)	Agricultural (% total)
Barbados	0.1	314.8	33.4	44.1	22.6
Belize	0.1	518.5	11.2	88.7	0.2
Cuba	8.2	732.4	19.0	12.2	68.8
Dominican Republic	3.4	405.4	32.1	1.7	66.2
Guyana	1.6	2,163.9	1.7	0.9	97.4
Haiti	1.0	123.0	4.6	0.9	94.5
Jamaica	0.4	158.7	34.2	16.9	48.9
Suriname	0.7	1,564.6	4.5	2.9	92.6
Trinidad and Tobago	0.3	237.0	67.5	27.0	5.6
Caribbean	15.8	690.9	23.1	21.7	55.2
Costa Rica	2.7	681.3	29.5	17.1	53.5
El Salvador	1.3	205.0	24.8	15.8	59.4
Guatemala	2.0	175.5	6.5	13.4	80.2
Honduras	0.9	133.2	8.2	11.2	80.6
Nicaragua	1.3	256.3	14.4	2.5	83.0
Panama	0.8	279.4	66.4	5.2	28.3
Central America	8.9	288.5	24.9	10.9	64.2
Argentina	29.1	784.2	16.5	9.5	74.0
Bolivia	1.4	166.8	13.3	3.5	83.3
Brazil	59.3	345.2	20.3	18.0	61.8
Chile	12.5	823.6	11.3	25.2	63.5
Colombia	10.7	254.3	50.3	3.8	45.9
Ecuador	17.0	1,367.1	12.5	5.3	82.2
Paraguay	0.5	89.4	19.7	8.6	71.7
Peru	20.1	775.7	8.4	10.1	81.6
Uruguay	3.1	941.4	2.4	1.1	96.5
Venezuela	8.4	344.7	45.5	7.0	47.5
South America	162.1	589.2	20.0	9.2	70.8
Mexico	78.2	790.6	17.4	5.5	77.1
LAC	265.1	562.8	22.1	13.8	64.1

5.6 | Water Resources

Improved Drinking Water Coverage (% population with access)

	Total population		Rural population		Urban population		Internal Groundwater Recharge per capita (cubic meters)	Natural Renewable Water per capita (cubic meters)	Tap Water Safety index
	1990	2002	1990	2002	1990	2002			
Antigua and Barbuda	.	91	.	89	95	95	.	715.5	.
Bahamas	.	97	.	86	98	98	.	64.5	.
Barbados	100	100	100	100	100	100	274.7	298.0	.
Belize	.	91	.	82	100	100	.	74,013.4	.
Dominican Republic	86	93	72	85	97	98	1,357.4	2,436.8	3.4
French Guiana	.	84	.	71	.	88	.	771,978.3	.
Guyana	.	83	.	83	.	83	134,865.8	315,559.9	.
Haiti	53	71	43	59	77	91	262.5	1,706.7	.
Jamaica	92	93	86	87	97	98	1,481.7	3,580.2	5.9
St. Kitts and Nevis	99	99	99	99	99	99	478.0	564.0	.
Suriname	.	92	.	73	98	98	185,158.2	282,366.2	.
Trinidad and Tobago	92	91	89	88	93	92	.	2,957.8	5.1
Caribbean									
Costa Rica	.	97	.	92	100	100	9,109.9	27,451.8	6.3
El Salvador	67	82	47	68	88	91	958.7	3,933.0	3.6
Guatemala	77	95	69	92	88	99	2,800.0	9,245.0	3.7
Honduras	83	90	78	82	89	99	5,751.6	14,147.4	3.5
Nicaragua	69	81	42	65	92	93	11,059.0	36,867.5	5.2
Panama	.	91	.	79	99	99	6,854.9	48,303.8	6.1
Central America									
Argentina	94	.	73	.	97	97	3,370.1	21,432.0	6.2
Bolivia	72	85	48	68	91	95	15,037.5	72,009.9	5.0
Brazil	83	89	55	58	93	96	10,632.2	46,710.1	4.9
Chile	90	95	49	59	98	100	8,966.7	59,052.3	6.5
Colombia	92	92	78	71	98	99	11,717.0	48,981.7	5.4
Ecuador	69	86	54	77	81	92	10,460.5	33,723.3	4.6
Paraguay	62	83	46	62	80	100	7,142.7	58,535.6	4.2
Peru	74	81	42	66	88	87	11,320.0	71,469.4	3.7
Uruguay	.	98	.	93	98	98	6,782.8	40,991.8	6.8
Venezuela	.	83	.	70	.	85	8,998.6	48,884.5	3.7
South America									
Mexico	80	91	54	72	90	97	1,363.2	4,484.1	3.4
LAC									

5.7 | Energy Use and Supply

	Energy Production (Kt of oil equivalent)		Energy Use (Kt of oil equivalent)		Energy Use per capita (Kg of oil equivalent)		Energy Imports (% commercial use)		Energy Supply per \$1000 GDP (Kg of oil equivalent)	
	1998	2003	1998	2003	1998	2003	1998	2003	1997	2002
Dominican Republic	1,380	1,546	7,314	7,971	912	923	81	81	166	148
Haiti	1,626	1,673	2,072	2,237	269	270	22	25	157	152
Jamaica	467	468	3,683	4,059	1,440	1,543	87	88	388	393
Netherlands Antilles	.	.	1,441	1,647	8,055	9,210
Trinidad and Tobago	13,873	28,842	8,070	11,096	6,324	8,553	-72	-160	631	771
Caribbean	4,337	8,132	4,516	5,402	3,400	4,100	29.5	8.6	336	366
Costa Rica	1,063	1,626	2,721	3,675	726	880	61	56	99	106
El Salvador	1,894	2,390	3,763	4,487	624	675	50	47	138	141
Guatemala	4,966	5,469	6,305	7,293	591	608	21	25	148	157
Honduras	1,896	1,659	3,331	3,597	546	522	43	54	202	201
Nicaragua	1,458	1,805	2,551	3,099	535	588	43	42	177	176
Panama	643	689	2,573	2,607	907	836	75	74	146	170
Central America	1,987	2,273	3,541	4,126	655	685	48.8	49.5	152	159
Argentina	79,710	84,318	61,019	59,851	1,690	1,575	-31	-41	135	145
Bolivia	5,986	7,728	4,838	4,451	606	504	-24	-74	244	208
Brazil	126,541	171,139	176,864	193,245	1,048	1,065	28	11	145	146
Chile	7,806	8,336	23,534	26,268	1,566	1,647	67	68	170	168
Colombia	73,906	74,363	30,634	28,371	753	642	-141	-162	116	102
Ecuador	21,319	23,617	7,795	9,105	652	708	-173	-159	188	208
Paraguay	6,865	6,623	4,344	3,989	834	679	-58	-66	181	160
Peru	9,787	9,444	11,894	12,003	474	442	18	21	96	93
Uruguay	1,234	1,161	2,966	2,519	901	738	58	54	98	100
Venezuela	232,173	179,622	58,152	54,227	2,484	2,112	-299	-231	363	413
South America	56,533	56,635	38,204	39,403	1,101	1,011	-55.5	-57.8	174	174
Mexico	228,542	242,511	147,793	159,935	1,552	1,564	-55	-52	187	180
LAC	39,197	40,716	26,075	27,533	1,522	1,649	-9.5	-14.2	199	207

Private Energy Sector Investment in Selected Countries

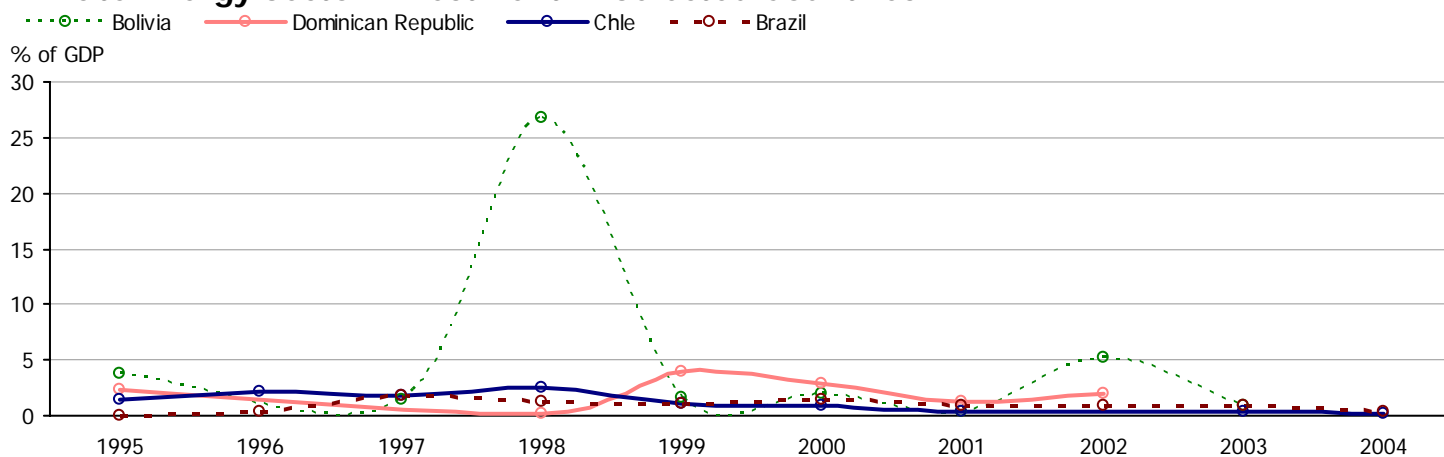

5.8 | Electricity Production by Source percent of total production

	Electricity Production (million KWh)		Coal Sources		Hydro-electric		Natural Gas		Nuclear		Oil	
	1998	2003	1998	2003	1998	2003	1998	2003	1998	2003	1998	2003
Dominican Republic	7,693	13,507	9.5	21.1	9.5	8.9	.	0.1	.	.	80.6	69.5
Haiti	663	535	.	.	46.2	47.7	53.8	52.3
Jamaica	6,480	7,146	.	.	1.8	1.6	96.7	96.9
Netherlands Antilles	1,116	1,079	100	100
Trinidad and Tobago	5,169	6,437	99.4	99.7	.	.	0.2	0.1
Caribbean	21,121	28,704										
Costa Rica	5,387	7,566	.	.	79.1	78.3	8.2	1.8
El Salvador	3,837	4,077	.	.	40.8	35.8	46.8	40.0
Guatemala	4,456	6,561	.	14.5	36.2	37.8	48.7	34.8
Honduras	3,414	4,530	.	.	56.3	48.0	43.7	51.7
Nicaragua	2,153	2,707	.	.	13.7	11.0	77.1	75.2
Panama	4,191	5,576	.	.	51.1	50.6	48.4	49.0
Central America	23,438	31,017										
Argentina	74,170	92,074	2.3	1.0	35.9	36.8	46.0	51.7	10.0	8.2	5.2	1.1
Bolivia	3,685	4,270	.	.	41.1	60.3	54.9	18.5	.	.	2.5	19.1
Brazil	321,943	364,899	2.2	2.4	90.5	83.8	0.4	3.6	1.0	3.7	3.5	3.0
Chile	35,509	48,780	35.3	13.5	44.9	46.3	11.8	35.4	.	.	5.6	1.3
Colombia	45,952	47,082	9.4	8.1	67.0	76.8	22.0	13.6	.	.	0.4	0.3
Ecuador	10,890	11,546	.	.	59.7	62.2	.	8.1	.	.	40.3	29.7
Paraguay	50,883	51,771	.	.	99.9	100	0.0	.
Peru	18,575	22,924	.	3.3	74.3	80.8	4.0	5.2	.	.	21.0	9.7
Uruguay	9,571	8,580	.	.	95.6	99.4	.	0.0	.	.	4.0	0.2
Venezuela	80,904	91,844	.	.	71.6	66.0	22.5	17.6	.	.	5.9	16.4
South America	652,082	743,770										
Mexico	181,801	218,654	9.8	14.3	13.5	9.1	16.9	35.4	5.1	4.8	51.4	32.4
LAC	878,442	1,022,145										

LAC Regional Electric Power Transmission and Distribution Losses

Percent of output

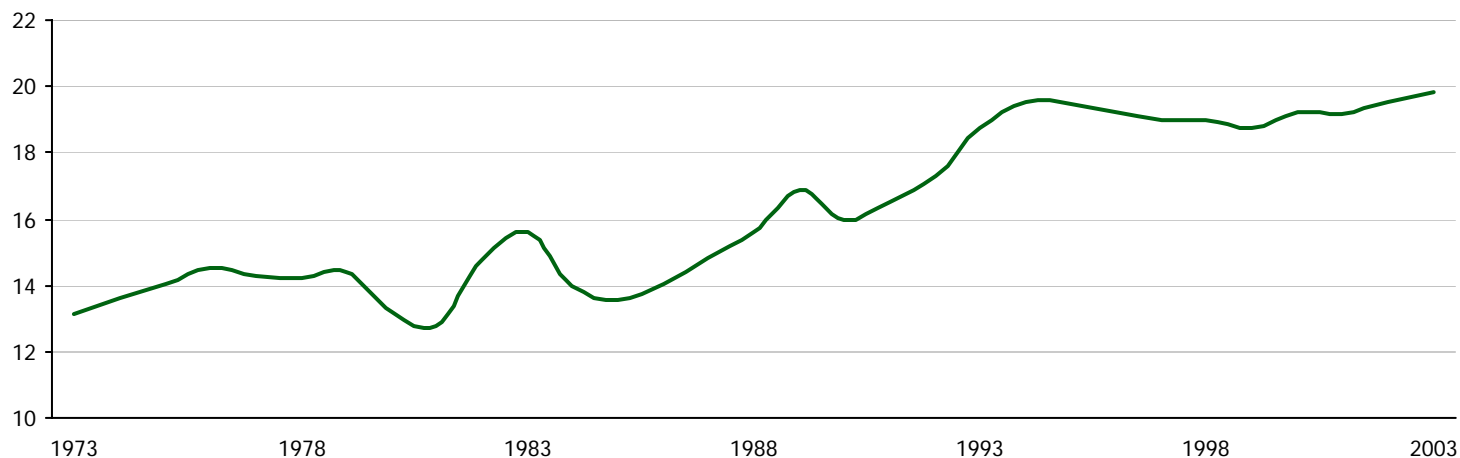

5.9 | Carbon Dioxide Emissions - 2002
metric tons of Carbon emissions

	Per Capita Emissions (metric tons)	Total emissions by activity (thousand metric tons)					
		Fossil Fuel Consumption	Solid Fuel Consumption	Liquid Fuel Consumption	Gas Fuel Consumption	Cement Production	Gas Flaring
Antigua and Barbuda	1.39	101	0	101	0	0.0	0.0
Aruba	5.75	541	0	541	0	0.0	0.0
Bahamas	1.83	568	1	567	0	0.0	0.0
Barbados	1.24	333	0	277	15	40.5	0.0
Belize	0.81	215	0	215	0	0.0	0.0
Bermuda	1.67	136	0	136	0	0.0	0.0
British Virgin Islands	0.88	18	0	18	0	0.0	0.0
Dominica	0.46	33	0	33	0	0.0	0.0
Dominican Republic	0.68	5,870	169	5,284	0	417.7	0.0
Falkland Islands	3.85	12	3	8	0	0.0	0.0
Grenada	0.78	63	0	63	0	0.0	0.0
Guadeloupe	1.07	469	0	438	0	31.3	0.0
Guyana	0.57	439	0	439	0	0.0	0.0
Haiti	0.06	482	0	443	0	39.4	0.0
Jamaica	1.12	2,945	64	2,798	0	83.5	0.0
Martinique	1.57	612	0	582	0	29.9	0.0
Netherlands Antilles	6.14	1,345	0	1,345	0	0.0	0.0
St. Kitts and Nevis	0.74	31	0	31	0	0.0	0.0
St. Lucia	0.65	103	0	103	0	0.0	0.0
St. Vincent and Grenadines	0.47	50	0	50	0	0.0	0.0
Suriname	1.42	614	0	605	0	8.8	0.0
Trinidad and Tobago	8.80	11,231	0	1,090	9,432	95.2	613.1
Caribbean	1.91	26,211	237	15,167	9,447	746.3	613.1
Costa Rica	0.40	1,590	0	1,440	0	149.6	0.0
El Salvador	0.26	1,698	1	1,518	0	179.2	0.0
Guatemala	0.23	2,807	0	2,584	6	217.6	0.0
Honduras	0.24	1,621	102	1,370	0	149.6	0.0
Nicaragua	0.20	1,054	0	1,005	0	49.0	0.0
Panama	0.56	1,704	43	1,525	33	103.4	0.0
Central America	0.32	10,474	146	9,442	39	848.4	0.0
Argentina	0.96	36,328	232	14,458	21,105	531.8	0.0
Bolivia	0.32	2,745	0	1,080	1,353	165.1	147.3
Brazil	0.49	85,492	13,317	57,990	7,558	5,372.0	1,255.2
Chile	1.00	15,619	3,007	8,378	3,648	489.6	96.8
Colombia	0.36	15,634	2,541	7,372	4,090	1,332.8	297.3
Ecuador	0.53	6,767	0	5,814	92	389.0	472.0
Paraguay	0.20	1,123	0	1,035	0	88.4	0.0
Peru	0.26	6,945	754	5,225	422	544.0	0.0
Uruguay	0.33	1,112	1	963	12	136.0	0.0
Venezuela	1.17	29,472	85	12,961	13,772	952.0	1,703.5
South America	0.56	201,237	19,937	115,276	52,052	10,000.7	3,972.1
Mexico	1.01	104,543	5,482	69,840	24,049	4,225.4	945.3
LAC	1.29	342,465	25,802	209,725	85,587	15,820.8	5,530.5

Sources and Technical Notes - Environment

Figures

Electricity Production and Consumption Growth

Source World Bank, *World Development Indicators* (online version) as of May, 2006.

Definitions *Electricity consumption* The annual total of Kilowatt Hours demanded per year. *Electricity production* The annual total of Kilowatt Hours indigenously produced per year.

Increase in Access to Sanitation Services

Source World Bank, *World Development Indicators* (online version) as of May, 2006.

Definition *Access to sanitation services* the percentage of the population with at least adequate excreta disposal facilities (private or shared, but not public) that can effectively prevent human, animal, and insect contact with excreta. Improved facilities range from simple but protected pit latrines to flush toilets with a sewerage connection. To be effective, facilities must be correctly constructed and properly maintained.

Increase in Access to Improved Water Sources

Source World Bank, *World Development Indicators* (online version) as of May, 2006.

Definition *Access to improved water sources* the percentage of the population with reasonable access to an adequate amount of water from an improved source, such as a household connection, public standpipe, borehole, protected well or spring, and rainwater collection. Unimproved sources include vendors, tanker trucks, and unprotected wells and springs. Reasonable access is defined as the availability of at least 20 liters a person a day from a source within one kilometer of the dwelling.

Table 5.1

Environmental Sustainability Index

Source Esty, Daniel C., Marc Levy, Tanja Srebotnjak, and Alexander de Sherbinin (2005). 2005 Environmental Sustainability Index: Benchmarking National Environmental Stewardship. New Haven: Yale Center for Environmental Law & Policy. Available online at <http://www.yale.edu/esi/>.

Definitions Paraphrasing the 2005 Environmental Sustainability Index Report, the *Environmental Sustainability Index* (ESI) benchmarks the ability of nations to protect the environment over the next several decades. It does so by integrating 76 data sets into 21 indicators of environmental sustainability; tracking natural resource endowments, past and present pollution levels, environmental management efforts, and a society's capacity to improve its environmental performance. That is, "The ESI score quantifies the likelihood that a country will be able to preserve valuable environmental resources effectively over the period of several decades. Put another way, it evaluates a country's potential to avoid major environmental deterioration." (ibid p.23) Higher scores are more favorable. The index is reported as an aggregate index and its five component scores listed below.

Environmental Systems component The extent to which a country maintains its environmental systems "at healthy levels, and to the extent to which levels are improving rather than deteriorating" (ibid p. 11).

Environmental Stresses component The extent to which "the levels of anthropogenic stress are low enough to engender no demonstrable harm to its environmental systems" (ibid).

Human vulnerability The extent to which "people and social systems are not vulnerable to environmental disturbances that affect basic human wellbeing" (ibid).

Social and Institutional Capacity component The extent to which a country "has in place institutions and underlying social patterns of skills, attitudes, and networks that foster effective responses to environmental challenges" (ibid).

Global Stewardship component The extent to which a country "cooperates with other countries to manage common environmental problems, and if it reduces negative transboundary environmental impacts on other countries to levels that cause no harm" (ibid).

Table 5.2

Threatened Species and Protected Marine Areas

Source United Nations Environmental Program (available online at <http://geodata.grid.unep.ch/>) as of April, 2006.

Definitions *Animal species threatened* and *Plant species threatened* the number of respective species listed in the IUCN Red List of Threatened Species. *Protected Marine Areas* those areas under IUCN Categories I-VI as listed in the World Conservation Monitoring Centre Protected Areas Database.

Table 5.3

Land Resources and Use

Source World Bank, *World Development Indicators* (online version) as of May, 2006; and United Nations Environmental Program (online at <http://geodata.grid.unep.ch/>) as of April, 2006.

Definitions All statistics are measured relative to a country's total land area. *Agricultural land* equals the sum of *Arable land and permanent crops* with *Permanent pasture* land. *Other land* is the total land area that is not *Arable land and permanent crops* and includes forest and woodland, as well as logged-over areas to be forested in the near future. Also included are uncultivated land, grassland not used for pasture, wetlands, wastelands, and built-up areas--residential, recreational, and industrial lands and areas covered by roads and other fabricated infrastructure. *Permanent pasture* an established plant community in which the dominant species are perennial grasses, there are few or no shrubs, and trees are absent. *Forest area* is land under natural or planted stands of trees, whether productive or not. Graphically represented that is:

Country's total land area		
Total agricultural area		non-agricultural
Arable land and permanent crops	Permanent pasture	Other land use
← 100% →		

Table 5.4

Agriculture and Aquaculture

Source World Bank, *World Development Indicators* (online version) as of May, 2006; and United Nations Environmental Program (<http://geodata.grid.unep.ch/>) as of April, 2006.

Definitions *Agricultural production index* a price-weighted sum of a country's total net agricultural production during a calendar year. The per capita net production of a country's agricultural sector, excluding production of seed and feed and intermediate agricultural inputs: Each year's figure is the ratio of that year's production relative to the average production during 1999-2001, multiplied by 100. *Food production index* excluding, coffee and tea, the per capita production of a country's agricultural products that contain nutrients. Calculated relative to the 1999-2001 period and multiplied by 100. *Fertilizer* refers to nitrogenous, phosphate and potash fertilizers. *Water use* the proportion of a country's total water use that is used by its agricultural sector.

Notes *Agricultural production index* and *Food production index* reliability is limited by the accuracy and precision of production and price data as production data is derived rather than directly measured. Presented figures are calculated using the FAO's method.

Table 5.5

Water Use

Source United Nations Environmental Program (<http://geodata.grid.unep.ch/>) as of April, 2006.

Definitions *Water use* annual gross quantity of water produced and used from conventional and non-conventional sources for agricultural, industrial and domestic purposes, but excluding uses that are typically non-consumptive, such as energy, mining, recreation, navigation, fisheries and the environment. *Domestic* usually is computed as the total amount of water supplied by public distribution networks, including connected industries. *Industry* refers to self-supplied industries that are not connected to any distribution network.

Notes *Agricultural use* usually refers to livestock and irrigation; however some countries categorize livestock under domestic use. Therefore, inter-country comparisons should be done with care.

Table 5.6

Water Resources

Source World Bank, *World Development Indicators* (online version) as of May, 2006; and United Nations Environmental Program (<http://geodata.grid.unep.ch/>) as of April, 2006; and IMF, *World Economic Outlook*, April, 2006.

Definitions *Improved drinking water access* the percentage of people with reasonable access to an adequate amount of water from an improved source, such as a household connection, public standpipe, borehole, protected well or spring, and rainwater collection. Unimproved sources include vendors, tanker trucks, and

unprotected wells and springs. Reasonable access is defined as the availability of at least 20 liters a person a day from a source within one kilometer of the dwelling. *Internal groundwater recharge* the total volume of water entering aquifers within a country's borders from endogenous precipitation and surface water flow. *Natural renewable water* the sum of internal and external renewable water resources. It corresponds to the maximum theoretical amount of water available for a country in an average year. *Tap water safety* the average response to the World Economic Forum's 2001 Executive Opinion Survey asking "Tap water in your city is (1=unsafe and inaccessible for drinking, 7=safe and easily accessible for drinking)."

Table 5.7

Energy Use and Supply

Source World Bank, *World Development Indicators* (online version) as of May, 2006; and United Nations Environmental Program (<http://geodata.grid.unep.ch/>) as of April, 2006.

Definitions *Energy production* refers to primary electricity as well as forms of primary energy—petroleum (crude oil, natural gas liquids, and oil from non-conventional sources), natural gas, solid fuels (coal, lignite, and other derived fuels), and combustible renewables, and waste. *Energy use* apparent consumption of commercial energy, which is equal to native production plus imports and stock changes, minus exports and fuels supplied to ships and aircraft engaged in international transport. *Energy imports* calculated as the difference between energy use and energy production; a negative number indicates a net exporter of energy. *Energy supply per \$1000 GDP* the ratio of energy use per unit of gross domestic product measured in terms of purchasing power parity (PPP). Total primary energy domestic supply is calculated as production of fuels + inputs from other sources + imports - exports - international marine bunkers + stock changes. It includes coal, crude oil, natural gas liquids, refinery feedstocks, additives, petroleum products, gases, combustible renewables and waste, electricity, and heat. Domestic supply differs from final consumption in that it does not take account of distribution losses. The supply and use of energy commodities are converted to Kg oil equivalent using standard coefficients for each energy source. *Private energy sector investment* covers infrastructure projects in energy (electricity and natural gas transmission and distribution) that have reached financial closure and directly or indirectly serve the public. Movable assets and small projects such as windmills are excluded. The types of projects included are operations and management contracts, operations and management contracts with major capital expenditure, greenfield projects (in which a private entity or a public-private joint

venture builds and operates a new facility), and divestiture.

Notes *Private energy sector investment* unmarked points represent interpolation between surrounding marked data points.

Table 5.8

Electricity Production by Source

Source World Bank, *World Development Indicators* (online version) as of May, 2006.

Definitions *Electricity production* is measured at the terminals of all alternator sets in a station. In addition to hydropower, coal, oil, gas, and nuclear power generation, it covers generation by geothermal, solar, wind, and tide and wave energy, as well as that from combustible renewables and waste. Production includes the output of electricity plants that are designed to produce electricity solely as well as that of combined heat and power plants (i.e., cogeneration plants). *Electric power transmission and distribution losses* include losses in transmission between sources of supply and points of distribution and in the distribution to consumers, including pilferage. Production less transmission and distribution losses, own-use, and transformation losses is equal to end-use electricity consumption.

Notes *Natural gas* refers to natural gas but excludes natural gas liquids. *Oil* refers to crude oil and petroleum products. *Regional electricity transmission losses* is the unweighted average of the following countries: Mexico, Argentina, Bolivia, Brazil, Chile, Colombia, Ecuador, Guatemala, Honduras, Haiti, Nicaragua, Panama, Peru, Paraguay, El Salvador, Uruguay, and Venezuela.

Table 5.9

Carbon Dioxide Emissions

Source Carbon Dioxide Information Analysis Center, *Trends Online: A Compendium of Data on Global Change*. Oak Ridge National Laboratory, US Department of Energy, Oak Ridge, Tennessee, as of September 2005.

Definitions *Emissions* materials (gases, particles, vapors, chemical compounds, etc.) that come out of smokestacks, chimneys, and tailpipes. *Fossil fuel* any hydrocarbon deposit that can be burned for heat or power, such as petroleum, coal, and natural gas. *Flaring* the burning of waste gases through a flare stack or other device before releasing them to the air.

Governance Indicators in the LAC Region

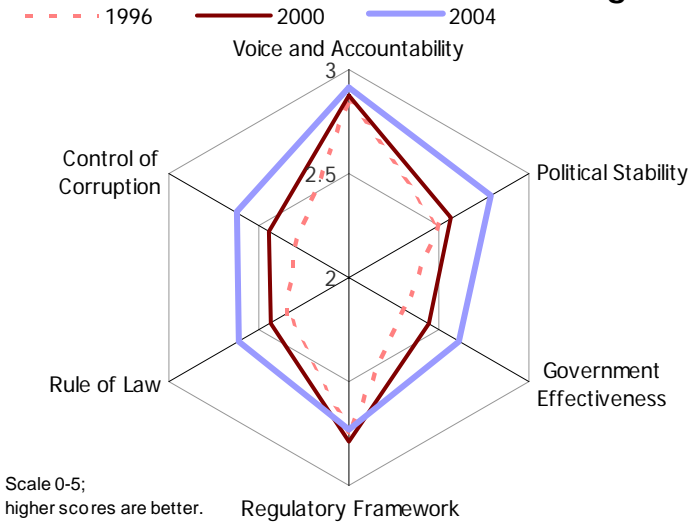

Economic Freedom in the LAC Region

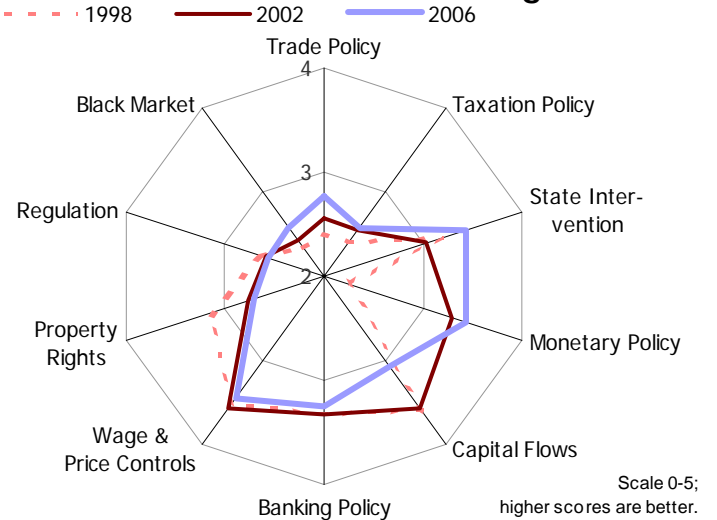

Freedom and per capita GDP in LAC

Thousand PPP dollars vs. Freedom House score

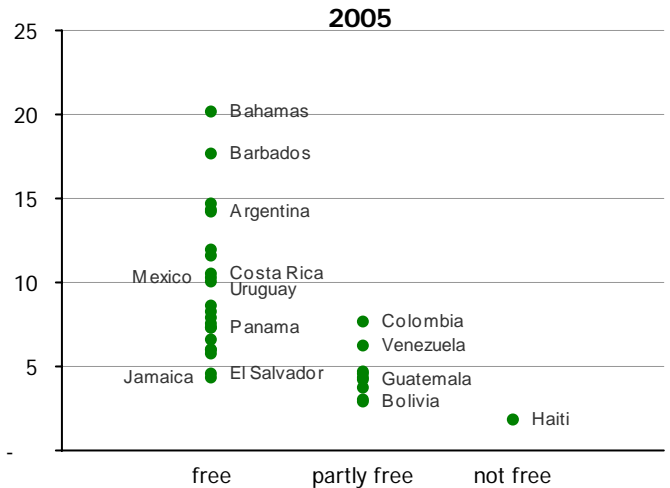
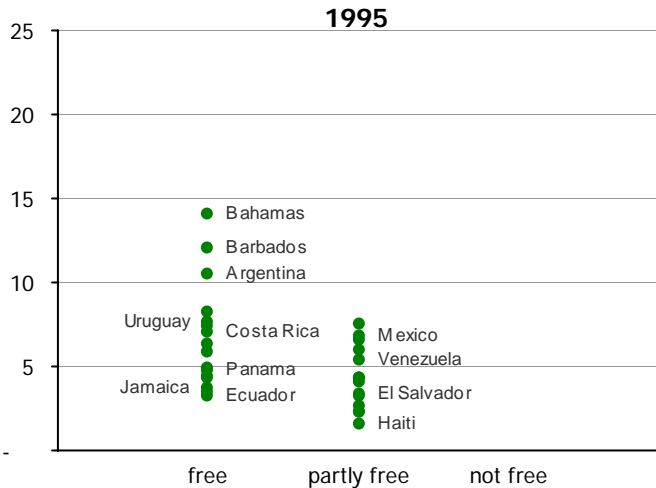

6.1 | Freedom Ratings

1=Free 2=Partly Free 3=Not Free

	1985	1995	1996	1997	1998	1999	2000	2001	2002	2003	2004	2005
Antigua and Barbuda	1	2	2	2	2	2	2	2	2	2	1	1
Bahamas	1	1	1	1	1	1	1	1	1	1	1	1
Barbados	1	1	1	1	1	1	1	1	1	1	1	1
Belize	1	1	1	1	1	1	1	1	1	1	1	1
Cuba	3	3	3	3	3	3	3	3	3	3	3	3
Dominica	1	1	1	1	1	1	1	1	1	1	1	1
Dominican Republic	1	2	2	2	1	1	1	1	1	1	1	1
Grenada	1	1	1	1	1	1	1	1	1	1	1	1
Guyana	2	1	1	1	1	1	1	1	1	1	1	2
Haiti	3	2	2	2	2	2	3	3	3	3	3	3
Jamaica	1	1	1	1	1	1	1	1	1	1	1	1
St. Kitts and Nevis	1	1	1	1	1	1	1	1	1	1	1	1
St. Lucia	1	1	1	1	1	1	1	1	1	1	1	1
St. Vincent and Grenadines	1	1	1	1	1	1	1	1	1	1	1	1
Suriname	3	2	2	2	2	2	1	1	1	1	1	1
Trinidad and Tobago	1	1	1	1	1	1	1	2	2	2	2	1
Caribbean	1.4	1.4	1.4	1.4	1.3	1.3	1.3	1.4	1.4	1.4	1.3	1.3
Costa Rica	1	1	1	1	1	1	1	1	1	1	1	1
El Salvador	2	2	2	1	1	1	1	1	1	1	1	1
Guatemala	2	2	2	2	2	2	2	2	2	2	2	2
Honduras	1	2	2	1	1	2	2	2	2	2	2	2
Nicaragua	2	2	2	2	1	2	2	2	2	2	2	2
Panama	2	1	1	1	1	1	1	1	1	1	1	1
Central America	1.7	1.7	1.7	1.3	1.2	1.5	1.5	1.5	1.5	1.5	1.5	1.5
Argentina	1	1	1	1	1	1	1	2	2	1	1	1
Bolivia	1	2	1	1	1	1	1	1	1	2	2	2
Brazil	1	2	2	2	2	2	2	2	1	1	1	1
Chile	2	1	1	1	1	1	1	1	1	1	1	1
Colombia	1	2	2	2	2	2	2	2	2	2	2	2
Ecuador	1	1	2	2	1	1	2	2	2	2	2	2
Paraguay	2	2	2	2	2	2	2	2	2	2	2	2
Peru	1	2	2	2	2	2	2	1	1	1	1	1
Uruguay	1	1	1	1	1	1	1	1	1	1	1	1
Venezuela	1	2	1	1	1	2	2	2	2	2	2	2
South America	1.2	1.6	1.5	1.5	1.4	1.5	1.6	1.6	1.5	1.5	1.5	1.5
Mexico	2	2	2	2	2	2	1	1	1	1	1	1
LAC	1.4	1.5	1.5	1.4	1.3	1.4	1.4	1.5	1.4	1.4	1.4	1.4

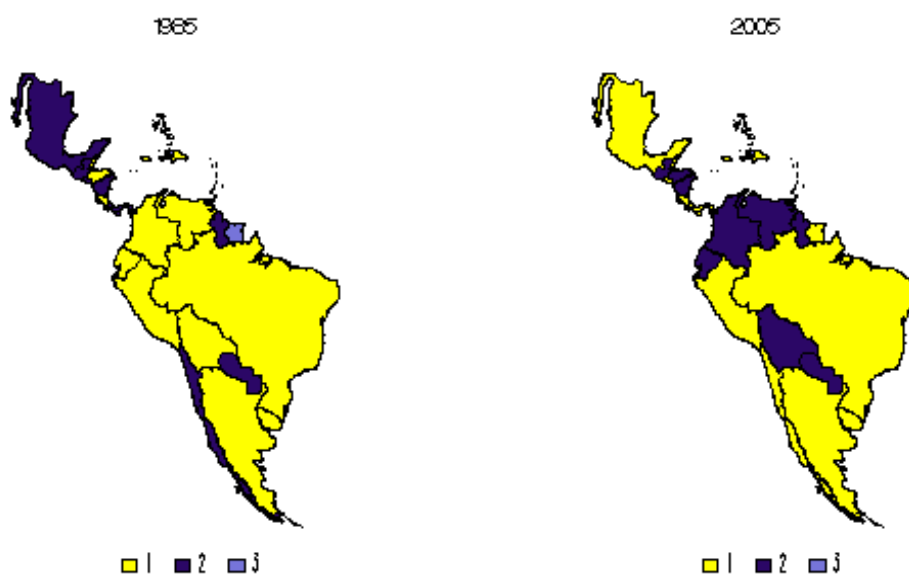

6.2 | Political Rights

1=highest degree of freedom 7=lowest degree of freedom

	1985	1995	1996	1997	1998	1999	2000	2001	2002	2003	2004	2005
Antigua and Barbuda	2	4	4	4	4	4	4	4	4	4	2	2
Bahamas	2	1	1	1	1	1	1	1	1	1	1	1
Barbados	1	1	1	1	1	1	1	1	1	1	1	1
Belize	1	1	1	1	1	1	1	1	1	1	1	1
Cuba	6	7	7	7	7	7	7	7	7	7	7	7
Dominica	2	1	1	1	1	1	1	1	1	1	1	1
Dominican Republic	1	4	3	3	2	2	2	2	2	3	2	2
Grenada	2	1	1	1	1	1	1	1	1	1	1	1
Guyana	5	2	2	2	2	2	2	2	2	2	2	3
Haiti	7	5	4	4	5	5	6	6	6	6	7	7
Jamaica	2	2	2	2	2	2	2	2	2	2	2	2
St. Kitts and Nevis	1	1	1	1	1	1	1	1	1	1	1	1
St. Lucia	1	1	1	1	1	1	1	1	1	2	1	1
St. Vincent and Grenadines	2	2	2	2	2	2	2	2	2	1	2	2
Suriname	6	3	3	3	3	3	1	1	1	1	1	2
Trinidad and Tobago	1	1	1	1	1	1	2	3	3	3	3	3
Caribbean	2.6	2.3	2.2	2.2	2.2	2.2	2.2	2.3	2.3	2.3	2.2	2.3
Costa Rica	1	1	1	1	1	1	1	1	1	1	1	1
El Salvador	2	3	3	2	2	2	2	2	2	2	2	2
Guatemala	4	4	3	3	3	3	3	3	4	4	4	4
Honduras	2	3	3	2	2	3	3	3	3	3	3	3
Nicaragua	5	4	3	3	2	3	3	3	3	3	3	3
Panama	6	2	2	2	2	1	1	1	1	1	1	1
Central America	3.3	2.8	2.5	2.2	2.0	2.2	2.2	2.2	2.3	2.3	2.3	2.3
Argentina	2	2	2	2	3	2	1	3	3	2	2	2
Bolivia	2	2	2	1	1	1	1	1	2	3	3	3
Brazil	3	2	2	3	3	3	3	3	2	2	2	2
Chile	6	2	2	2	3	2	2	2	2	1	1	1
Colombia	2	4	4	4	3	4	4	4	4	4	4	3
Ecuador	2	2	2	3	2	2	3	3	3	3	3	3
Paraguay	5	4	4	4	4	4	4	4	4	3	3	3
Peru	2	5	4	5	5	5	3	1	2	2	2	2
Uruguay	2	2	1	1	1	1	1	1	1	1	1	1
Venezuela	1	3	2	2	2	4	3	3	3	3	3	4
South America	2.7	2.8	2.5	2.7	2.7	2.8	2.5	2.5	2.6	2.4	2.4	2.4
Mexico	4	4	4	3	3	3	2	2	2	2	2	2
LAC	2.8	2.6	2.4	2.4	2.3	2.4	2.3	2.3	2.4	2.3	2.3	2.3

Political Rights in LAC

Average Freedom House score

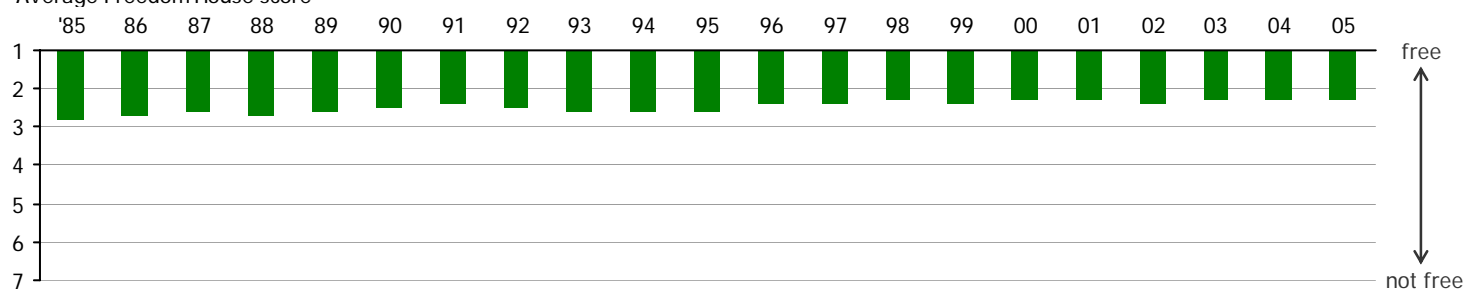

6.3 | Civil Liberties

1=highest degree of freedom 7=lowest degree of freedom

	1985	1995	1996	1997	1998	1999	2000	2001	2002	2003	2004	2005
Antigua and Barbuda	3	3	3	3	3	3	2	2	2	2	2	2
Bahamas	2	2	2	2	2	1	1	1	1	1	1	1
Barbados	2	1	1	1	1	1	1	1	1	1	1	1
Belize	1	1	1	1	1	1	1	1	2	2	2	2
Cuba	6	7	7	7	7	7	7	7	7	7	7	7
Dominica	2	1	1	1	1	1	1	1	1	1	1	1
Dominican Republic	3	3	3	3	3	3	2	2	2	2	2	2
Grenada	3	2	2	2	2	2	2	1	2	2	2	2
Guyana	5	2	2	2	2	2	2	2	2	2	2	3
Haiti	6	5	5	5	5	5	5	6	6	6	6	6
Jamaica	3	3	3	3	2	2	2	2	3	3	3	3
St. Kitts and Nevis	1	2	2	2	2	2	2	2	2	2	2	1
St. Lucia	2	2	2	2	2	2	2	2	2	1	2	1
St. Vincent and Grenadines	2	1	1	1	1	1	1	1	1	2	1	1
Suriname	6	3	3	3	3	3	2	2	2	2	2	2
Trinidad and Tobago	2	2	2	2	2	2	2	3	3	3	3	2
Caribbean	3.1	2.5	2.5	2.5	2.4	2.4	2.2	2.3	2.4	2.4	2.4	2.3
Costa Rica	1	2	2	2	2	2	2	2	2	2	1	1
El Salvador	4	3	3	3	3	3	3	3	3	3	3	3
Guatemala	4	5	4	4	4	4	4	4	4	4	4	4
Honduras	3	3	3	3	3	3	3	3	3	3	3	3
Nicaragua	5	4	3	3	3	3	3	3	3	3	3	3
Panama	3	3	3	3	3	2	2	2	2	2	2	2
Central America	3.3	3.3	3.0	3.0	3.0	2.8	2.8	2.8	2.8	2.8	2.7	2.7
Argentina	2	3	3	3	3	3	2	3	3	2	2	2
Bolivia	3	4	3	3	3	3	3	3	3	3	3	3
Brazil	2	4	4	4	4	4	3	3	3	3	3	2
Chile	5	2	2	2	2	2	2	2	1	1	1	1
Colombia	3	4	4	4	4	4	4	4	4	4	4	3
Ecuador	3	3	4	3	3	3	3	3	3	3	3	3
Paraguay	5	3	3	3	3	3	3	3	3	3	3	3
Peru	3	4	3	4	4	4	3	3	3	3	3	3
Uruguay	2	2	2	2	2	2	1	1	1	1	1	1
Venezuela	2	3	3	3	3	4	5	5	4	4	4	4
South America	3.0	3.2	3.1	3.1	3.1	3.2	2.9	3.0	2.8	2.7	2.7	2.5
Mexico	4	4	3	4	4	4	3	3	2	2	2	2
LAC	3.1	2.9	2.8	2.8	2.8	2.8	2.5	2.6	2.6	2.6	2.5	2.4

Civil Liberties in LAC

Average Freedom House score

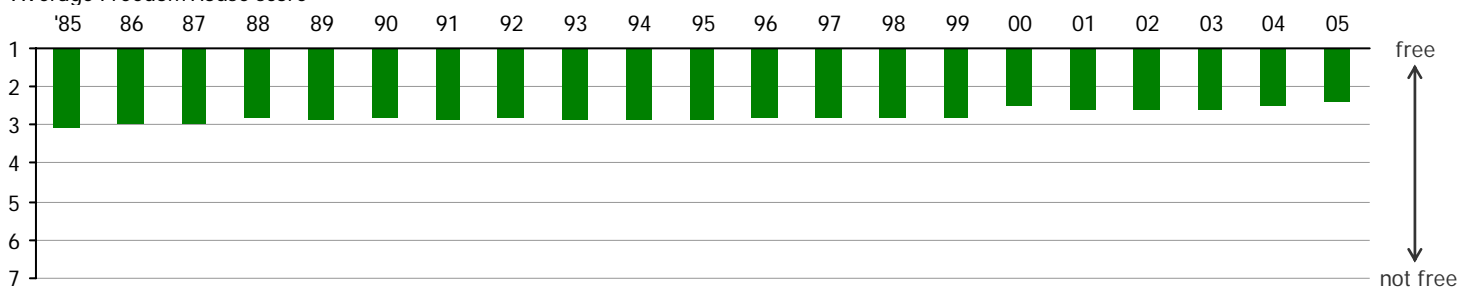

6.4 | Economic Freedom

1=the most free 5=the least free

Economic Freedom Scores

Factors of the Economic Freedom Score - 2006

	2003	2004	2005	2006	Trade Policy	Taxation Policy	State Intervention	Monetary Policy	Capital Flows	Banking Policy	Wage & Price Controls	Property Rights	Regulation	Black Market
Bahamas	2.2	2.3	2.3	2.3	5.0	1.6	2.0	1.0	3.0	2.0	3.0	1.0	2.0	2.0
Barbados	2.2	2.4	2.4	2.3	4.0	3.5	2.5	1.0	3.0	2.0	2.0	1.0	2.0	1.5
Belize	2.7	2.7	2.7	2.8	4.5	2.8	2.0	1.0	3.0	3.0	2.0	3.0	3.0	3.5
Cuba	4.5	4.1	4.2	4.1	3.5	4.5	4.5	1.0	4.0	5.0	5.0	5.0	5.0	3.5
Dominican Republic	3.3	3.5	3.5	3.4	3.5	2.9	1.5	5.0	3.0	3.0	3.0	4.0	4.0	4.0
Guyana	3.2	3.1	3.1	3.1	4.0	4.1	3.0	2.0	3.0	2.0	2.0	3.0	4.0	4.0
Haiti	3.9	3.7	4.1	4.0	2.5	4.3	3.0	5.0	4.0	4.0	3.0	5.0	5.0	4.5
Jamaica	2.7	2.8	2.8	2.8	3.5	4.1	2.5	3.0	1.0	2.0	2.0	3.0	3.0	3.5
Suriname	4.0	4.0	3.9	3.6	4.0	4.0	3.0	4.0	4.0	4.0	3.0	3.0	4.0	3.0
Trinidad and Tobago	2.5	2.4	2.5	2.5	2.5	3.5	2.0	2.0	2.0	2.0	3.0	2.0	3.0	3.0
Caribbean	3.1	3.1	3.1	3.1	3.7	3.5	2.6	2.5	3.0	2.9	2.8	3.0	3.5	3.3
Costa Rica	2.8	2.7	2.8	2.7	2.5	3.4	2.0	3.0	2.0	3.0	2.0	3.0	3.0	3.0
El Salvador	2.4	2.2	2.2	2.4	2.5	3.0	2.0	2.0	2.0	2.0	2.0	3.0	2.0	3.0
Guatemala	3.0	3.2	3.2	3.0	2.5	3.6	1.0	3.0	3.0	3.0	2.0	4.0	4.0	4.0
Honduras	3.2	3.5	3.4	3.3	3.5	3.3	3.0	3.0	3.0	2.0	3.0	4.0	4.0	4.0
Nicaragua	3.1	3.0	2.9	3.1	2.5	4.0	2.0	3.0	2.0	2.0	3.0	4.0	4.0	4.0
Panama	2.6	2.8	2.7	2.7	3.0	3.5	3.0	1.0	2.0	2.0	2.0	4.0	3.0	3.5
Central America	2.9	2.9	2.9	2.8	2.8	3.5	2.2	2.5	2.3	2.3	2.3	3.7	3.3	3.6
Argentina	3.1	3.4	3.5	3.3	3.0	4.0	2.0	3.0	3.0	4.0	3.0	4.0	3.0	4.0
Bolivia	2.5	2.6	2.8	3.0	3.0	2.6	2.0	2.0	4.0	2.0	2.0	4.0	4.0	4.0
Brazil	3.1	3.1	3.2	3.1	3.5	2.8	4.0	3.0	3.0	3.0	2.0	3.0	3.0	3.5
Chile	2.1	1.9	1.9	1.9	1.5	2.3	2.5	1.0	2.0	2.0	2.0	1.0	3.0	1.5
Colombia	3.1	3.1	3.2	3.2	3.5	4.1	3.5	3.0	3.0	2.0	2.0	4.0	3.0	3.5
Ecuador	3.6	3.6	3.5	3.3	3.5	3.0	1.5	3.0	4.0	3.0	3.0	4.0	4.0	4.0
Paraguay	3.4	3.4	3.5	3.3	3.0	2.6	3.0	3.0	3.0	3.0	3.0	4.0	4.0	4.5
Peru	2.9	2.9	2.8	2.9	3.5	3.6	2.0	1.0	3.0	2.0	2.0	4.0	4.0	3.5
Uruguay	2.5	2.6	2.6	2.7	2.5	3.4	2.5	3.0	2.0	4.0	2.0	2.0	3.0	2.5
Venezuela	3.8	4.2	4.1	4.2	4.0	4.1	3.5	5.0	5.0	4.0	4.0	4.0	4.0	4.0
South America	3.0	3.1	3.1	3.1	3.1	3.3	2.7	2.7	3.2	2.9	2.5	3.4	3.5	3.5
Mexico	2.8	2.9	2.8	2.8	2.5	3.8	3.5	2.0	3.0	2.0	2.0	3.0	3.0	3.5
LAC	3.0	3.0	3.1	3.0	3.2	3.4	2.6	2.6	2.9	2.7	2.6	3.3	3.4	3.4

Economic Freedom in LAC

Average Heritage Foundation score

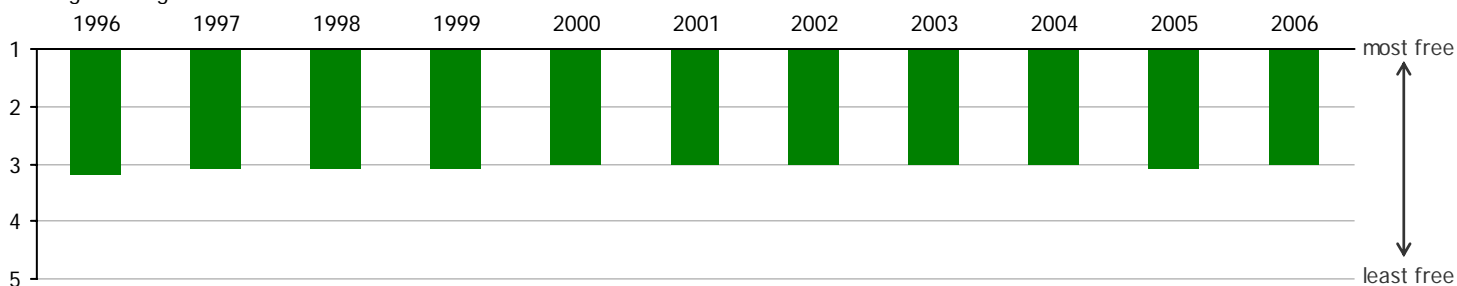

6.5 | World Bank Institute, Governance Matters Indicators - 2004
-2.5 to 2.5 (higher scores better)

	Calculated average	Voice & Accountability	Political Stability	Government Effectiveness	Regulatory Framework	Rule of Law	Control of Corruption
Anguilla	0.87	0.74	0.90	0.87	0.96	1.00	0.78
Antigua and Barbuda	0.77	0.48	1.30	0.31	0.73	0.91	0.88
Aruba	0.92	0.64	0.97	0.84	0.93	1.00	1.17
Bahamas	1.13	1.14	0.94	1.27	0.78	1.28	1.36
Barbados	1.13	1.17	1.52	1.18	0.91	1.21	0.81
Belize	0.37	0.91	0.65	0.16	0.32	0.25	-0.07
Bermuda	1.06	0.99	1.02	1.39	0.98	1.10	0.88
Cayman Islands	1.17	0.76	1.58	1.39	0.96	1.17	1.17
Cuba	-0.95	-1.88	0.18	-0.47	-1.81	-1.12	-0.62
Dominica	0.68	1.13	1.19	0.31	0.53	0.66	0.25
Dominican Republic	-0.25	0.27	-0.01	-0.46	-0.28	-0.54	-0.50
French Guiana	0.48	0.44	0.48	0.68	0.19	0.50	0.59
Grenada	0.54	0.85	0.95	0.10	0.37	0.46	0.52
Guyana	-0.18	0.62	-0.53	-0.20	-0.14	-0.48	-0.35
Haiti	-1.59	-1.50	-1.87	-1.90	-1.11	-1.66	-1.49
Jamaica	-0.05	0.54	-0.28	0.13	0.15	-0.32	-0.52
Martinique	0.91	0.68	1.47	0.84	0.80	0.95	0.69
Netherlands Antilles	0.75	0.44	0.66	0.82	0.80	0.75	1.02
Puerto Rico	0.92	1.02	1.07	1.05	0.75	0.74	0.88
St. Kitts and Nevis	0.58	0.75	1.41	-0.16	0.44	0.71	0.34
St. Lucia	0.68	0.97	1.41	0.19	0.46	0.75	0.29
St. Vincent and Grenadines	0.68	0.96	1.31	0.23	0.48	0.76	0.34
Suriname	0.05	0.60	0.36	-0.23	-0.52	-0.25	0.36
Trinidad and Tobago	0.30	0.49	0.04	0.47	0.61	0.17	0.02
Virgin Islands (U.S.)	0.87	0.66	0.68	0.77	0.96	1.24	0.88
Caribbean	0.47	0.55	0.70	0.38	0.37	0.45	0.39
Costa Rica	0.77	1.11	0.98	0.49	0.67	0.57	0.78
El Salvador	-0.06	0.26	-0.23	-0.22	0.56	-0.34	-0.39
Guatemala	-0.65	-0.39	-0.85	-0.87	-0.07	-0.96	-0.74
Honduras	-0.51	-0.02	-0.69	-0.68	-0.33	-0.61	-0.71
Nicaragua	-0.32	0.06	-0.15	-0.71	-0.15	-0.65	-0.34
Panama	0.16	0.54	0.29	0.01	0.22	-0.04	-0.06
Central America	-0.10	0.26	-0.11	-0.33	0.15	-0.34	-0.25
Argentina	-0.34	0.49	-0.24	-0.33	-0.81	-0.71	-0.44
Bolivia	-0.43	-0.01	-0.65	-0.63	0.05	-0.55	-0.78
Brazil	0.01	0.34	-0.13	0.02	0.19	-0.21	-0.15
Chile	1.25	1.09	0.89	1.27	1.62	1.16	1.44
Colombia	-0.55	-0.47	-1.69	-0.18	-0.12	-0.70	-0.16
Ecuador	-0.65	-0.19	-0.83	-0.85	-0.60	-0.71	-0.75
Paraguay	-0.78	-0.23	-0.71	-1.07	-0.60	-1.09	-0.99
Peru	-0.35	-0.04	-0.68	-0.58	0.17	-0.63	-0.35
Uruguay	0.54	1.00	0.49	0.52	0.30	0.42	0.50
Venezuela	-0.97	-0.46	-1.10	-0.96	-1.24	-1.10	-0.94
South America	-0.23	0.15	-0.47	-0.28	-0.10	-0.41	-0.26
Mexico	0.04	0.36	-0.13	-0.02	0.55	-0.26	-0.27
LAC	0.21	0.41	0.29	0.11	0.23	0.12	0.13

Sources and Technical Notes - Democracy

Figures

Governance in the LAC Region

Source Kaufmann, Daniel, Kraay, Aart and Mastruzzi, Massimo, "Governance Matters IV: Governance Indicators for 1996-2004" (May 2005). World Bank Policy Research Working Paper Series No. 3630 Available at SSRN: <http://ssrn.com/abstract=718081> or DOI: 10.2139/ssrn.718081; data available online at the World Bank Institute.

Notes Original scores, which are originally scaled to a range of -2.5 to 2.5, have been re-scaled to a range of 0 to 5, with higher scores indicating better outcomes. Associated confidence intervals are not reported here, but are included in the original source material. Figure depicts the unweighted average scores of all LAC countries. See Table 6.5 for definitions of indicators.

Economic Freedom in LAC

Source The Heritage Foundation, *The Index of Economic Freedom 2006*, Washington, D.C., 2006.

Notes Heritage Foundation's Economic Freedom scores are inverted and re-scaled so that 0 represents the least degree of freedom and 5 the most freedom. Therefore, the further a point is away from 0, the more freedom is indicated. Figure depicts the unweighted average scores of all LAC countries. See Table 6.4 for related definitions.

Freedom and Per Capita GDP in LAC

Sources IMF, *World Economic Outlook*, April, 2006; and Freedom House, *Freedom in the World 2006*, Washington, D.C., 2005.

Note Labeled countries are selected only based on legibility. See Table 6.1 for definition of *Freedom*. PPP indicates US dollars converted from local currency using the principle of Purchasing Power Parity to allow for international comparison by accounting for inflation and exchange rate variations; see Chapter 7 for definition.

Table 6.1

Freedom Ratings

Source Freedom House, *Freedom in the World 2006*, Washington, D.C., 2005.

Definition As defined by Freedom House, *freedom* encompasses two sets of characteristics grouped under political rights and civil liberties. *Political rights* enable people to participate freely in the political process. In this case, political process refers to the system by which the polity chooses the authoritative policy makers and attempts to make binding decisions affecting the national, regional or local community. A system is genuinely free or democratic to the extent that the people have a choice in

determining the nature of the system and its leaders. *Civil liberties* are the freedoms to develop views, institutions, and personal autonomy apart from the state.

Notes Freedom is rated from 1 to 3, where 1=free, 2=partly free, and 3=not free. Regional averages are not weighted.

Table 6.2

Political Rights

Source Freedom House, *Freedom in the World 2006*, Washington, D.C., 2005.

Definition *Political rights* enable people to participate freely in the political process. In this case, political process refers to the system by which the polity chooses the authoritative policy makers and attempts to make binding decisions affecting the national, regional or local community. A system is genuinely free or democratic to the extent that the people have a choice in determining the nature of the system and its leaders.

Notes Political rights are rated between 1 and 7, where 1 is the highest degree of freedom and 7 is the lowest degree of freedom. Regional averages are not weighted.

Table 6.3

Civil Liberties

Source Freedom House, *Freedom in the World 2006*, Washington, D.C., 2005.

Definition *Civil liberties* are the freedoms to develop views, institutions and personal autonomy from the state.

Notes Civil Liberties are rated between 1 and 7, where 1 is the highest degree of freedom and 7 is the lowest degree of freedom. Regional averages are not weighted.

Table 6.4

Economic Freedom

Source The Heritage Foundation, *The Index of Economic Freedom 2005*, Washington, D.C., 2005.

Definition As defined by the Heritage Foundation, *Economic Freedom* refers to absence of government coercion or constraint on the production, distribution, or consumption of goods and services.

Notes Figures reflect the original data source's refinements and updates of previously published data. Each country has been given an overall economic freedom score based on the average of 10 individual factor scores. These factors are rated on a scale from 1 to 5: factors rated with a 5 signify a 'least free' rating and factors rated with a 1 signify a 'most free' rating. The Heritage Foundation treats the 10 factors as equally important to the level of economic freedom in any country. As such, the factors are not weighted. Regional averages are not weighted. The factors are as

follows: 1) Trade policy: based on average tariff rates; 2) Taxation Policy: based on income and corporate tax rates; 3) State Intervention in the Economy: based on government consumption as a percentage of GDP and size of the state-owned sector; 4) Monetary Policy: based on average inflation rate; 5) Capital Flows and Foreign Investment: based on an assessment of the limitations or supports for foreign investment; 6) Banking Policy: based on a sliding scale that measures the relative openness of a country's banking system; 7) Wage and Price Controls: based on an assessment of the relative degree to which the government controls wages and prices; 8) Property Rights: based on an assessment of the government's protection of private property rights; 9) Regulation: based on the perceived burden of regulation, levels of corruption, and uniformity of application; 10) Black Market: based on an estimate of the size of the black market as a percentage of GDP. Regional averages are not weighted.

Table 6.5

Governance Matters Indicators

Source Kaufmann, Daniel, Kraay, Aart and Mastruzzi, Massimo, "Governance Matters IV: Governance Indicators for 1996-2004" (May 2005). World Bank Policy Research Working Paper Series No. 3630 Available at SSRN: <http://ssrn.com/abstract=718081> or DOI: 10.2139/ssrn.718081; data available online at the World Bank Institute.

Definition *Calculated average* is the unweighted average of each country's or sub-region's scores in the following indicators: *Voice and Accountability* measures the extent to which citizens of a country are able to participate in the selection of governments. *Political Stability* measures perceptions of the likelihood that the government in power will be destabilized or overthrown by possibly unconstitutional and/or violent means, including domestic violence and terrorism. *Government Effectiveness* combines responses on the quality of public service provision, the quality of the bureaucracy, the competence of civil servants, the independence of the civil service from political pressures, and the credibility of the government's commitment to policies. *Regulatory Quality* focuses more on the policies themselves, including measures of the incidence of market-unfriendly policies such as price controls or inadequate bank supervision, as well as perceptions of the burdens imposed by excessive regulation in areas such as foreign trade and business development. *Rule of Law* the extent to which agents have confidence in and abide by the rules of society. *Control of Corruption* the extent to which public power is exercised for private gain.

Average Annual Sectoral Growth in LAC

■ Agriculture ■ Industry ■ Services
percent real growth of sectoral value added

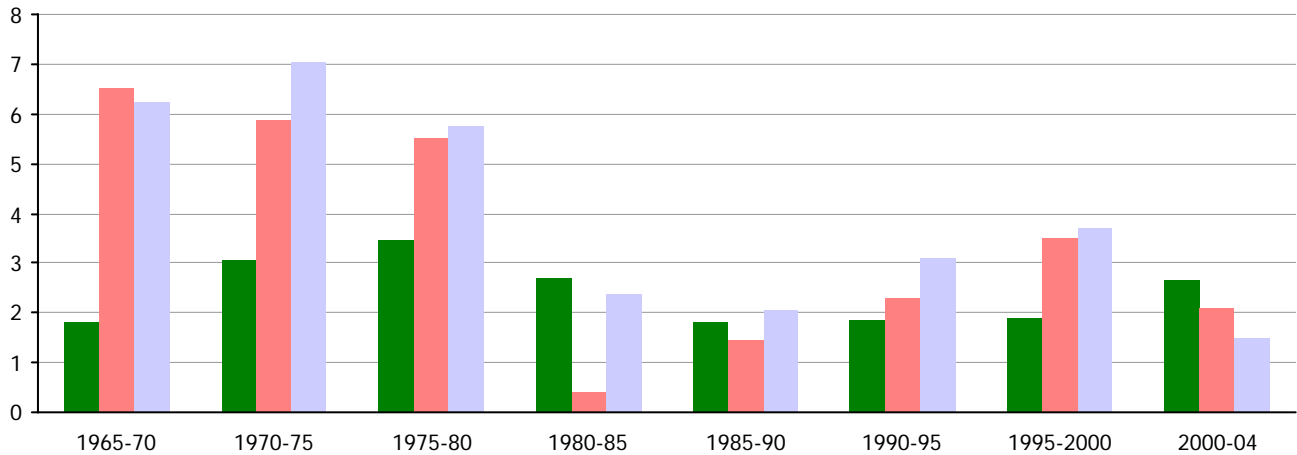

Real Per Capita GDP Growth

■ average annual percent growth since 1970 ■ since 1990

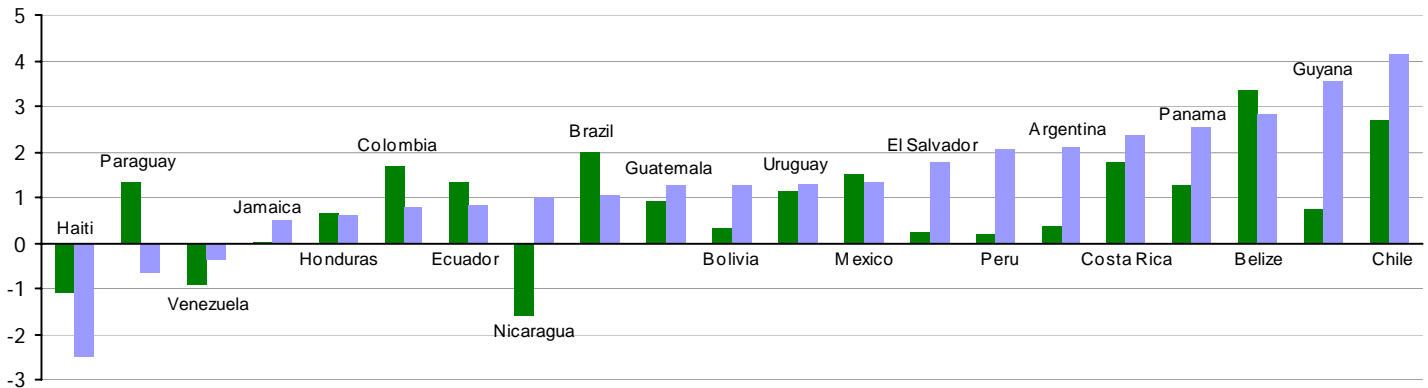

Government Share of GDP

expenditures % of GDP

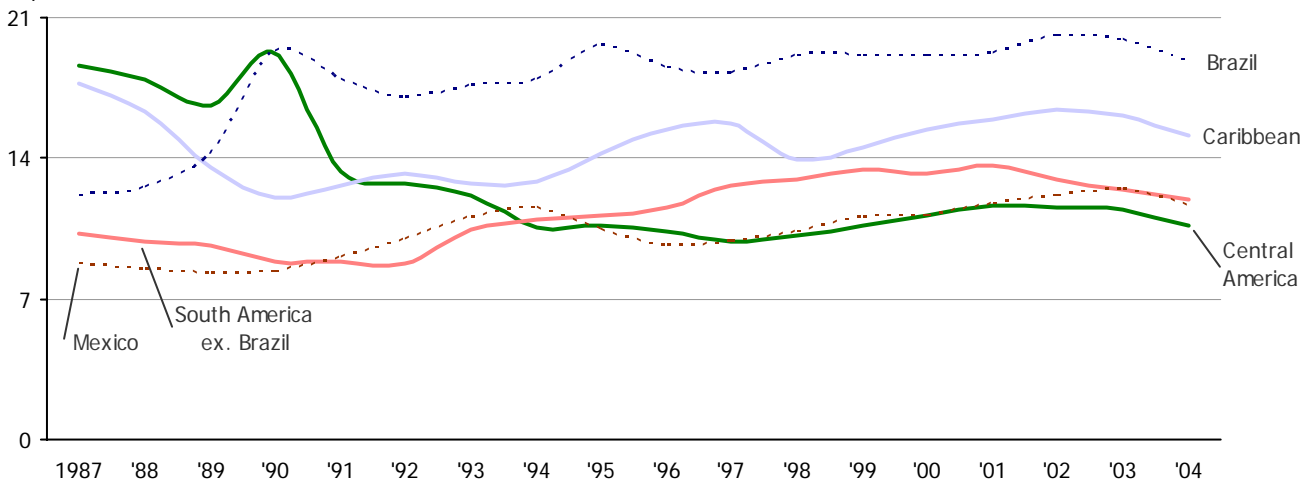

7.1 | Gross National Income - 2004

	Gross National Income (GNI)			per capita GNI	
	Atlas method US\$m	Current US\$m	Current PPP US\$m	Atlas method US\$	Current PPP US\$
Antigua and Barbuda	759	762	889	9,480	11,098
Barbados	.	2,690	.	.	.
Belize	1,110	1,060	1,850	3,940	6,554
Dominica	262	254	378	3,670	5,291
Dominican Republic	18,400	17,200	60,200	2,100	6,863
Grenada	397	384	745	3,750	7,047
Guyana	765	751	3,180	1,020	4,244
Haiti	.	3,610	.	.	.
Jamaica	8,720	8,410	10,400	3,300	3,950
St. Kitts and Nevis	.	348	.	.	.
St. Lucia	684	675	916	4,180	5,595
St. Vincent and Grenadines	403	381	714	3,400	6,026
Suriname	997	971	.	2,230	.
Trinidad and Tobago	11,400	11,800	14,900	8,730	11,431
Caribbean	43,897	49,296	94,172	4,164	6,810
Costa Rica	19,000	18,000	39,200	4,470	9,216
El Salvador	15,700	15,400	33,100	2,320	4,894
Guatemala	26,900	27,100	52,400	2,190	4,263
Honduras	7,320	7,070	19,500	1,040	2,760
Nicaragua	4,480	4,360	18,700	830	3,481
Panama	13,400	12,700	21,400	4,210	6,726
Central America	86,800	84,630	184,300	2,510	5,223
Argentina	137,000	144,000	481,000	3,580	12,526
Bolivia	8,640	8,390	23,400	960	2,600
Brazil	552,000	585,000	1,460,000	3,000	7,935
Chile	84,200	91,800	171,000	5,220	10,608
Colombia	90,900	93,500	312,000	2,020	6,945
Ecuador	28,900	28,800	49,100	2,210	3,768
Paraguay	6,870	7,350	29,000	1,140	4,817
Peru	65,000	65,200	149,000	2,360	5,395
Uruguay	13,400	12,700	31,000	3,900	9,026
Venezuela	105,000	106,000	152,000	4,030	5,829
South America	1,091,910	1,142,740	2,857,500	2,842	6,945
Mexico	705,000	666,000	1,000,000	6,790	9,645
LAC	1,927,607	1,942,666	4,135,972	3,431	6,612

GNI per capita, 2004 - Selected Countries

\$US thousands

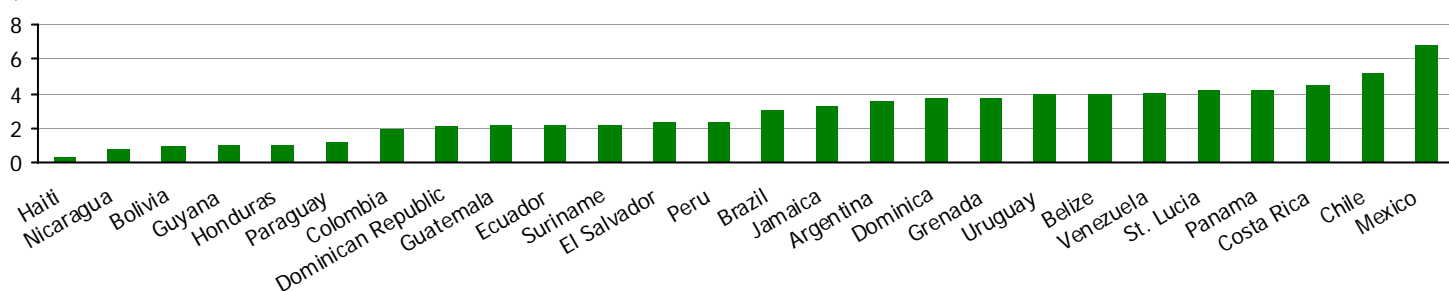

7.2 | Gross Domestic Product - 2005

	Gross Domestic Product					per capita GDP				
	Current US\$m	Nominal annual growth (%)	Real annual growth (%)	Current PPP US\$m	Annual PPP growth (%)	Current US\$	Nominal annual growth (%)	Real annual growth (%)	Current PPP US\$	Annual PPP growth (%)
Antigua and Barbuda	857	4.6	3.0	938	4.9	12,471	4.0	1.9	11,523	3.8
Bahamas	6,020	5.4	3.4	6,524	6.1	19,948	4.7	2.0	20,076	4.7
Barbados	3,166	11.3	4.2	4,857	5.7	11,353	10.9	3.2	17,610	4.7
Belize	1,068	3.1	2.2	2,098	4.8	3,800	0.7	0.3	7,832	2.8
Dominica	283	4.4	2.4	468	5.6	4,100	4.8	2.4	6,520	5.4
Dominican Republic	29,209	58.4	9.0	65,042	7.1	3,228	56.1	7.1	7,203	5.3
Grenada	474	8.5	1.5	861	3.4	5,296	8.3	0.5	8,198	2.4
Guyana	782	-0.5	-2.8	3,489	-0.1	1,022	-0.8	-3.1	4,612	-0.5
Haiti	4,211	19.1	1.5	14,917	4.1	518	16.4	-0.3	1,783	2.2
Jamaica	9,730	11.7	0.7	11,657	3.3	3,557	10.7	-0.2	4,293	2.3
Netherlands Antilles	3,204	4.0	0.7	4,220	3.2	14,566	3.1	-1.9	22,750	0.6
St. Kitts and Nevis	453	10.2	4.9	609	6.1	11,628	9.9	5.2	14,649	6.4
St. Lucia	825	8.1	5.1	1,062	7.8	4,961	6.8	4.0	5,950	6.7
St. Vincent and Grenadines	422	6.6	4.9	799	7.1	3,590	6.3	4.8	7,493	7.0
Suriname	1,345	17.2	5.1	2,898	7.5	3,070	16.8	3.6	5,683	6.0
Trinidad and Tobago	15,870	20.2	7.0	18,352	8.9	14,762	21.2	7.0	14,258	8.9
Caribbean	77,919	12.0	3.3	138,791	5.3	7,367	11.2	2.3	10,027	4.3
Costa Rica	19,782	6.8	4.1	45,137	5.8	4,926	5.2	2.3	10,434	3.9
El Salvador	16,900	6.9	2.8	31,078	4.6	2,521	5.1	1.0	4,511	2.7
Guatemala	27,366	5.4	3.2	57,000	5.8	2,278	3.0	0.6	4,155	3.2
Honduras	8,275	11.8	4.2	21,740	6.8	1,154	9.3	1.7	3,009	4.2
Nicaragua	5,008	9.9	4.0	20,996	6.1	916	7.8	1.4	3,636	3.4
Panama	15,234	7.3	5.5	23,495	6.1	4,851	5.5	3.6	7,283	4.2
Central America	92,565	8.0	4.0	199,446	5.9	2,774	6.0	1.8	5,505	3.6
Argentina	181,662	19.5	9.2	533,722	10.2	4,595	18.4	8.0	14,109	9.0
Bolivia	9,650	9.9	3.9	25,684	6.5	1,089	8.2	1.5	2,817	4.0
Brazil	792,683	31.3	2.3	1,576,728	5.9	4,259	29.9	1.1	8,584	4.7
Chile	113,956	21.1	6.3	193,213	8.6	7,131	19.9	4.7	11,937	6.9
Colombia	122,269	26.3	5.1	337,286	6.6	2,846	24.4	3.4	7,565	4.8
Ecuador	33,062	9.2	3.3	57,039	5.3	2,474	7.9	1.9	4,316	3.8
Paraguay	7,247	4.8	3.0	28,342	5.6	1,142	2.2	0.3	4,555	2.8
Peru	78,576	14.5	6.7	167,212	8.2	2,814	12.9	5.1	5,983	6.6
Uruguay	15,926	20.0	6.0	34,305	8.7	4,662	19.5	5.4	10,028	8.0
Venezuela	132,848	20.7	9.3	163,503	10.5	5,235	19.0	7.2	6,186	8.4
South America	1,487,879	17.7	5.5	3,117,034	7.6	3,625	16.2	3.8	7,608	5.9
Mexico	768,437	12.4	3.0	1,072,563	5.6	7,236	11.1	1.5	10,186	4.1
LAC	2,426,800	13.0	4.1	4,527,834	6.1	5,394	11.8	2.6	8,477	4.7

7.3 | External Debt

	External Debt (US\$m)		Use of IMF Credit (US\$m)		Long-term Debt (US\$m)		Total Debt Service (US\$m)		Total Debt Service (% of GNI)		Total Debt Service (% of exports)	
	2000	2004	2000	2004	2000	2004	2000	2004	2000	2004	2000	2004
Barbados	548	703	0	0	548	703	62	88	2.5	3.3	4.1	5.2
Belize	615	959	0	0	565	959	76	332	9.8	31.3	16.2	62.5
Dominican Republic	4,541	6,965	52	204	3,311	5,815	521	751	2.8	4.4	4.8	6.4
Grenada	201	433	0	9	180	347	15	29	3.9	7.6	6.0	.
Guyana	1,365	1,331	117	88	1,128	1,142	69	49	10.5	6.5	9.7	5.8
Haiti	1,169	1,225	39	11	1,040	1,186	44	133	1.2	3.7	4.1	.
Jamaica	4,715	6,399	60	1	3,862	5,269	704	835	9.1	9.9	15.4	14.8
St. Kitts and Nevis	157	316	2	0	153	314	20	47	6.7	13.4	12.9	.
St. Lucia	235	413	0	0	168	257	31	26	4.9	3.9	8.0	.
St. Vincent and Grenadines	196	257	0	0	164	223	13	21	4.2	5.5	7.3	.
Trinidad and Tobago	2,546	2,926	0	0	1,695	1,531	505	401	6.7	3.4	10.2	.
Caribbean	16,288	21,926	271	313	12,813	17,745	2,060	2,713	5.7	8.4	9.0	18.9
Costa Rica	4,456	5,700	0	0	3,500	4,013	648	687	4.4	3.8	8.0	7.3
El Salvador	4,528	7,250	0	0	2,883	5,470	374	617	2.9	4.0	6.7	8.8
Guatemala	3,853	5,532	0	0	2,681	3,916	390	546	2.0	2.0	8.4	7.4
Honduras	5,570	6,332	216	195	4,981	5,692	390	333	6.7	4.7	12.9	7.8
Nicaragua	6,853	5,145	169	248	5,774	4,403	287	126	7.7	2.9	19.7	5.8
Panama	7,042	9,469	90	36	6,488	9,047	918	1,401	8.3	11.0	9.7	14.3
Central America	32,302	39,428	475	479	26,307	32,541	3,006	3,709	5.3	4.7	10.9	8.6
Argentina	147,403	169,247	5,056	14,091	114,032	127,661	27,308	12,377	9.9	8.6	70.7	28.5
Bolivia	5,782	6,096	220	307	5,160	5,663	635	513	7.8	6.1	37.1	18.6
Brazil	243,428	222,026	1,768	25,029	210,687	171,729	64,908	53,710	11.1	9.2	93.6	46.8
Chile	37,289	44,058	0	0	31,117	36,351	6,177	9,566	8.5	10.4	24.8	24.2
Colombia	33,933	37,732	0	0	31,062	32,391	5,106	7,688	6.3	8.2	27.8	33.0
Ecuador	13,717	16,868	148	290	12,772	15,062	1,894	3,731	13.0	13.0	25.7	36.0
Paraguay	3,090	3,433	0	0	2,510	2,765	353	501	4.6	6.8	10.6	13.5
Peru	28,661	31,296	558	104	24,175	28,680	2,573	2,732	5.0	4.2	25.9	17.1
Uruguay	8,147	12,376	149	2,684	6,081	7,712	1,303	1,543	6.4	12.2	29.3	34.9
Venezuela	38,152	35,570	203	0	33,880	31,218	6,094	6,632	5.3	6.2	16.1	16.0
South America	559,602	578,702	8,100	42,505	471,476	459,232	116,350	98,992	7.8	8.5	36.2	26.9
Mexico	150,314	138,689	0	0	131,382	129,600	58,473	51,292	10.3	7.7	30.4	22.9
LAC	758,506	778,745	8,846	43,297	641,977	639,118	179,889	156,705	6.5	7.6	19.9	19.9

LAC Regional Debt Service As Percent of GNI

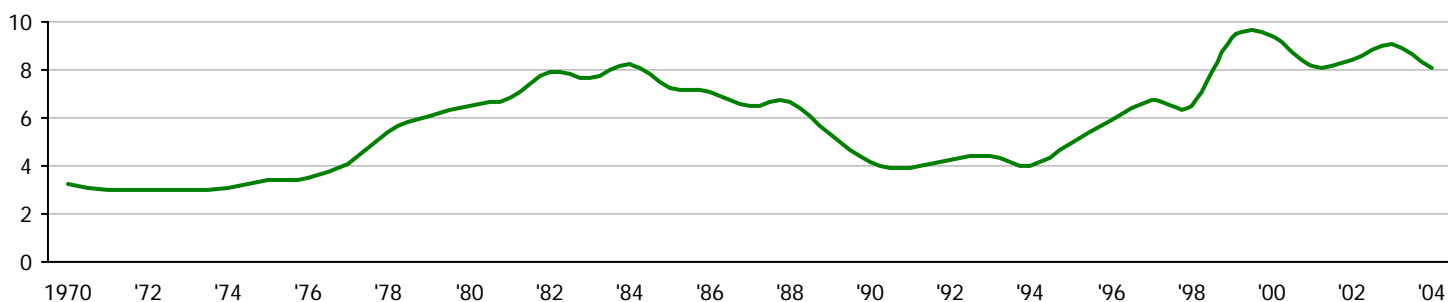

7.4 | Urban Unemployment Rates percent of labor force

	1980	1990	1996	1997	1998	1999	2000	2001	2002	2003	2004	2005
Caribbean												
Barbados ^a	.	14.7	15.6	14.5	12.3	10.4	9.2	9.9	10.3	11	9.8	9.1
Belize ^a	0	0	13.8	12.7	14.3	12.8	11.1	9.1	10	12.9	11.6	11
Dominican Republic ^a	.	.	16.5	16	14.4	13.8	13.9	15.6	16.1	16.7	18.4	18
Jamaica ^a	.	15.3	16	16.5	15.5	15.7	15.5	15	14.2	11.4	11.7	11.3
Trinidad and Tobago ^a	.	20.1	16.2	15	14.2	13.2	12.2	10.8	10.4	10.5	8.4	8
Central America												
Costa Rica	6	5.4	6.6	5.9	5.4	6.2	5.3	5.8	6.8	6.7	6.7	6.9
El Salvador	.	10	7.5	7.5	7.6	6.9	6.5	7	6.2	6.2	6.5	7.3
Guatemala ^b	2.2	6.3	5.2	5.1	3.8	.	.	.	5.4	5.2	4.4	.
Honduras	8.8	7.8	6.5	5.8	5.2	5.3	.	5.9	6.1	7.6	8	6.5
Nicaragua ^c	.	7.6	16	14.3	13.2	10.7	7.8	11.3	11.6	10.2	9.3	7
Panama ^{a,d}	9.9	20	16.4	15.4	15.5	13.6	15.2	17	16.5	15.9	14.1	12
South America												
Argentina ^e	2.6	7.4	17.2	14.9	12.9	14.3	15.1	17.4	19.7	17.3	13.6	11.6
Bolivia ^f	.	7.3	3.8	4.4	6.1	7.2	7.5	8.5	8.7	9.2	6.2	.
Brazil ^g	6.3	4.3	5.4	5.7	7.6	7.6	7.1	6.2	11.7	12.3	11.5	9.8
Chile	10.4	7.8	6.4	6.1	6.4	9.8	9.2	9.1	9	8.5	8.8	8
Colombia ^{a,h}	10	10.5	11.2	12.4	15.3	19.4	17.2	18.2	17.6	16.7	15.4	14
Ecuador ^{a,i}	5.7	6.1	10.4	9.3	11.5	15.1	14.1	10.4	8.6	9.8	11	10.7
Paraguay	4.1	6.6	8.2	7.1	6.6	9.4	10	10.8	14.7	11.2	10	7.6
Peru	7.1	8.3	8	9.2	8.5	9.2	8.5	9.3	9.4	9.4	9.4	9.6
Uruguay	7.4	8.5	11.9	11.5	10.1	11.3	13.6	15.3	17	16.9	13.1	12.2
Venezuela	6	10.4	11.8	11.4	11.3	15	13.9	13.3	15.8	18	15.3	12.4
LAC												
Mexico ^k	4.5	2.7	5.5	5.4	4.7	3.7	3.4	3.6	3.9	4.6	5.3	4.7

Urban Unemployment in 2005

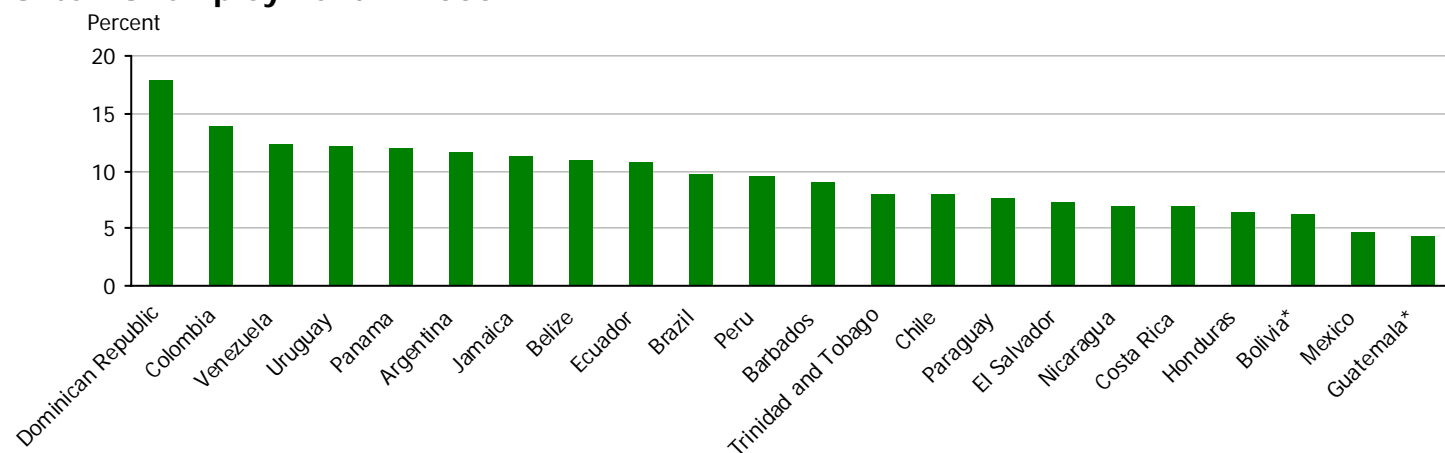

7.5 | Real Average Wages
average annual indices: 2000 = 100

	1990	1991	1992	1993	1994	1995	1996	1997	1998	1999	2000	2001	2002	2003	2004	2005
Costa Rica ^a	81.5	77.8	81.0	89.3	92.6	90.8	88.9	89.7	94.7	99.2	100	101.0	105.1	105.5	102.8	100.8
Guatemala ^a	60.1	56.3	64.7	69.2	69.6	78.0	85.6	87.9	91.1	96.3	100					
Nicaragua ^a	75.8	75.9	90.3	83.8	88.2	89.8	89.2	92.5	96.2	100.0	100	101.0	104.5	106.5	104.2	104.5
Central America																
Argentina ^b	93.3	94.6	95.8	94.5	95.2	94.2	94.7	95.0	95.0	97.8	100	99.2	85.4	83.8	92.2	97.8
Bolivia ^c	75.6	70.8	73.8	78.7	85.0	86.3	85.4	90.7	93.3	99.2	100	103.8	107.1			
Brazil ^d	99.7	85.0	83.0	91.2	91.9	95.4	103.0	105.7	105.8	101.1	100	95.1	93.1	84.9	85.5	85.2
Chile ^e	69.3	74.6	78.0	80.7	84.5	88.0	91.6	93.8	96.3	98.6	100	101.7	103.7	104.6	106.5	108.5
Colombia ^b	76.3	79.9	81.1	84.8	85.6	86.4	88.4	92.1	92.2	96.3	100	99.7	102.5	102.4	103.4	104.6
Ecuador ^f	75.6	79.1	85.8	96.7	105.3	115.7	122.0	119.2	114.5	105.0	100					
Paraguay	87.8	91.9	91.0	91.8	93.1	100.1	103.2	102.7	100.8	98.7	100	101.4	94.9	93.0	90.5	91.5
Peru ^g	93.7	108.0	104.2	103.3	119.5	109.4	104.2	103.5	101.4	99.3	100	99.1	103.7	105.3	106.5	104.5
Uruguay	89.1	92.5	94.6	99.1	100.0	97.2	97.8	98.0	99.7	101.3	100	99.7	89.0	77.9	77.9	81.5
Venezuela ^h	140.5	132.3	138.9	126.6	106.6	101.7	78.0	98.0	103.3	98.5	100	102.4	92.1	76.7	73.7	73.8
South America																
Mexico ^b	88.9	94.7	101.6	110.7	115.9	100.9	90.9	90.4	92.9	94.3	100	106.7	108.7	110.1	110.4	110.3

LAC

Real Average Wages in Selected Countries

Index: 1990 = 100

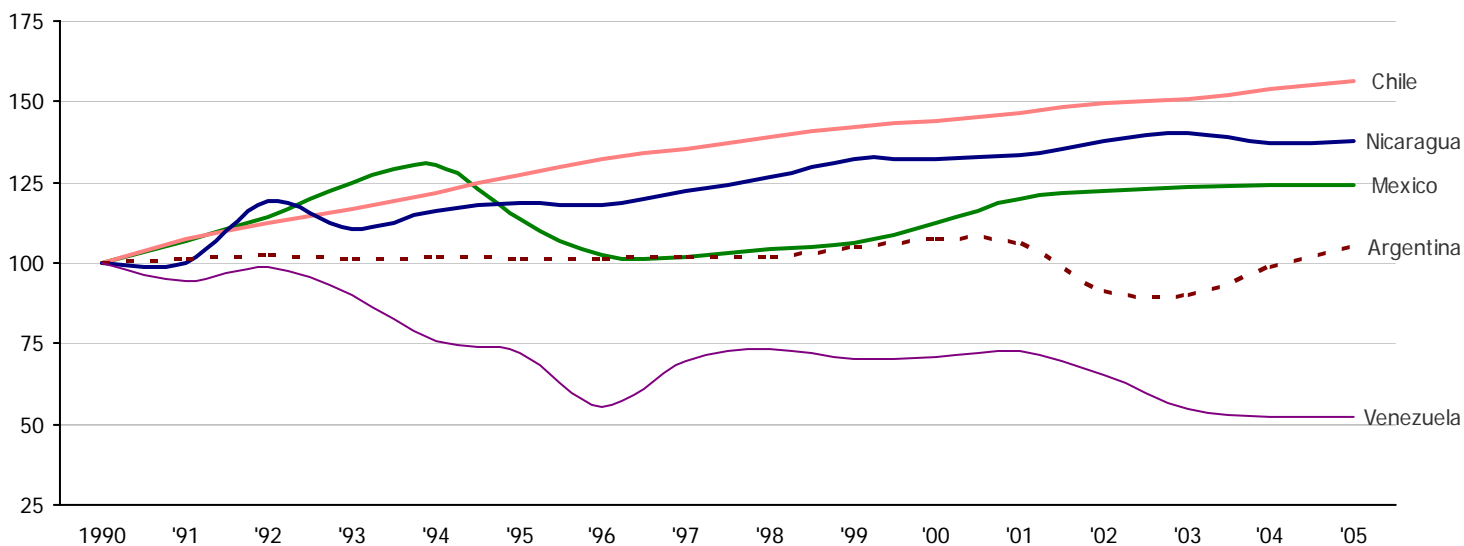

7.6 | Argentina

selected economic data

	1995	1996	1997	1998	1999	2000	2001	2002	2003	2004	2005
Population											
Population (000)	35,311	35,754	36,203	36,644	37,074	37,498	37,917	38,331	38,741	39,145	39,538
Growth Rate (%)	1.2	1.3	1.2	1.2	1.2	1.1	1.1	1.1	1.1	1.0	1.0
National Accounts											
GDP, current prices (m. LCU)	258,032	272,150	292,859	298,948	283,523	284,204	268,697	312,580	375,910	447,644	532,268
GDP constant (m. LCU)	243,186	256,626	277,441	288,123	278,369	276,173	263,997	235,236	256,024	279,141	304,815
Real GDP Growth Rate (%)	-2.8	5.5	8.1	3.9	-3.4	-0.8	-4.4	-10.9	8.8	9.0	9.2
GDP per capita (constant LCU)	7,147	7,462	7,983	8,203	7,841	7,698	7,281	6,419	6,913	7,457	8,058
Gross Fixed Capital Formation (m. LCU)	46,285	49,211	56,727	59,595	51,074	46,020	38,099	37,387	56,904	85,652	.
Employment and Wages											
Unemployment Rate (%)	6.7	17.2	14.9	12.8	14.1	15.0	17.4	19.6	15.6	.	.
Real Average Wage (2000=100)	94.2	94.7	95.0	95.0	97.8	100	99.2	85.4	83.8	92.2	97.8
Prices											
GDP Deflator (2000=100)	103.1	103.1	102.6	100.8	99.0	100	98.9	129.1	142.7	155.8	.
Annual Change (%)	3.2	-0.1	-0.5	-1.7	-1.8	1.0	-1.1	30.6	10.5	9.2	.
Consumer Price Index (2000=100)	100.5	100.7	101.2	102.1	100.9	100	98.9	124.5	141.3	147.5	161.7
Annual Change (%)	3.4	0.2	0.5	0.9	-1.2	-0.9	-1.1	25.9	13.4	4.4	9.6
Interest Rate: Deposit Rate, (annual %)	11.9	7.4	7.0	7.6	8.0	8.3	16.2	39.2	10.2	2.6	3.8
Interest Rate: Lending Rate, (annual %)	17.8	10.5	9.2	10.6	11.0	11.1	27.7	51.7	19.1	6.8	6.2
Balance of Payments (millions of US\$)											
Current Account Balance	-5,118	-6,770	-12,138	-14,482	-11,943	-8,981	-3,291	8,668	7,982	3,281	.
Exports, f.o.b.	21,162	24,043	26,431	26,434	23,309	26,341	26,543	25,651	29,939	34,550	.
Imports, f.o.b.	-18,804	-22,283	-28,554	-29,531	-24,103	-23,889	-19,158	-8,473	-13,134	-21,311	.
Trade Balance	2,357	1,760	-2,123	-3,097	-795	2,452	7,385	17,178	16,805	13,239	.
Services, net	-3,436	-3,547	-4,385	-4,444	-4,111	-4,284	-3,863	-1,590	-1,397	-1,649	.
Income, net	-4,636	-5,465	-6,145	-7,405	-7,490	-7,548	-7,237	-7,484	-7,971	-8,950	.
Current Transfers, net	597	482	515	464	453	399	424	564	545	641	.
Capital Account Balance	14	51	66	73	149	106	157	406	70	43	.
Financial Account Balance	7,789	8,316	14,369	14,844	12,421	9,071	6,488	-7,295	-6,828	-3,496	.
Direct Investment, net	4,112	5,348	5,507	4,965	22,257	9,517	2,005	2,776	878	3,923	.
Portfolio Investment, net	2,313	9,594	11,024	8,788	-6,785	-2,584	-9,503	-4,640	-7,758	-9,418	.
Other Investment, net	1,261	-2,744	1,110	4,529	-1,850	1,697	1,903	-9,946	3,633	7,318	.
Reserve Assets	102	-3,882	-3,273	-3,438	-1,201	440	12,083	4,516	-3,581	-5,319	.
Foreign exchange	59	-4,050	-4,995	-3,337	-1,313	895	11,361	4,606	-2,673	-4,685	.
Errors and Omissions	-2,685	-1,597	-2,297	-435	-628	-196	-3,353	-1,779	-1,224	172	.
External Debt											
Public Debt Outstanding, 12/31 (US\$m)	54,930	62,227	66,889	77,148	84,444	88,122	88,442	91,982	99,192	103,850	.
Debt Service/Exports (%)	30.2	39.4	49.8	57.4	75.3	70.7	42.0	16.5	37.8	28.5	.
Government Finance (millions of local currency)											
Revenue	36,192	35,491	39,830	41,124	39,725	40,293	37,020
Taxes	20,783	22,240	25,450	26,997	25,733	27,348	25,056
Social contributions	12,598	10,630	10,901	10,636	9,655	9,438	8,455
Expense	40,024	41,273	43,971	45,138	47,472	47,840	45,658
Compensation of employees	6,902	6,769	7,217	6,777	7,158	7,030	6,501
Use of goods and services	2,178	2,129	2,224	2,389	2,364	1,927	1,922
Interest	4,083	4,628	5,732	6,640	8,201	9,618	10,170
Subsidies	495	326	313	195	208	183	196
Grants	4,705	5,175	4,823	5,126	5,111	4,941	4,073
Social benefits	21,487	21,940	23,264	23,664	24,124	23,900	22,612
Total outlays	40,645	41,867	44,697	45,930	48,057	48,225	46,013
Public debt transactions	4,083	4,628	5,732	6,640	8,201	9,618	10,170

7.7 | Belize

selected economic data

	1995	1996	1997	1998	1999	2000	2001	2002	2003	2004	2005
Population											
Population (000)	217	223	229	235	241	248	254	261	268	274	281
Growth Rate (%)	2.6	2.6	2.7	2.7	2.7	2.7	2.6	2.5	2.5	2.4	2.4
National Accounts											
GDP, current prices (m. LCU)	1,240	1,283	1,309	1,378	1,465	1,665	1,738	1,853	1,962	2,071	2,136
GDP constant (m. LCU)	1,244	1,261	1,307	1,355	1,473	1,665	1,742	1,824	1,991	2,083	2,129
Real GDP Growth Rate (%)	0.7	1.4	3.6	3.7	8.7	13.0	4.6	4.7	9.2	4.6	2.2
GDP per capita (constant LCU)	5,810	5,893	5,839	5,802	6,310	6,845	7,016	7,204	7,717	7,921	7,946
Gross Fixed Capital Formation (m. LCU)	269	261	261	259	360	477	438	422	375	373	.
Employment and Wages											
Unemployment Rate (%)	12.5	13.8	12.7	14.3	12.8	.	9.1	10.0	.	.	.
Prices											
GDP Deflator (2000=100)	99.7	101.7	100.2	101.7	99.4	100	99.8	101.6	98.5	99.4	.
Annual Change (%)	6.1	2.0	-1.5	1.5	-2.2	0.6	-0.2	1.8	-3.0	0.9	.
Consumer Price Index (2000=100)	94.4	100.4	101.5	100.6	99.4	100	101.2	103.4	106.1	109.4	.
Annual Change (%)	2.9	6.4	1.0	-0.9	-1.2	0.6	1.2	2.2	2.6	3.1	.
Interest Rate: Deposit Rate, (annual %)	9.4	9.1	9.2	8.8	8.1	7.7	6.4	6.3	6.9	7.4	7.7
Interest Rate: Lending Rate, (annual %)	15.7	16.3	16.3	16.5	16.3	16.0	15.5	14.8	14.3	13.9	14.3
Balance of Payments (millions of US\$)											
Current Account Balance	-17	-7	-32	-60	-68	-156	-190	-183	-207	-182	.
Exports, f.o.b.	165	171	193	186	262	282	269	310	316	307	.
Imports, f.o.b.	-231	-230	-283	-291	-376	-478	-478	-497	-522	-481	.
Trade Balance	-66	-58	-90	-105	-114	-197	-209	-187	-207	-174	.
Services, net	38	47	46	41	47	34	36	26	40	54	.
Income, net	-22	-26	-23	-32	-40	-53	-67	-69	-85	-114	.
Current Transfers, net	33	31	35	36	40	60	49	47	45	52	.
Capital Account Balance	0	-2	-3	-2	3	-2	1	11	2	4	.
Financial Account Balance	-5	-10	26	37	69	153	175	146	215	161	.
Direct Investment, net	21	11	8	13	54	23	60	24	-2	127	.
Portfolio Investment, net	3	10	10	13	39	113	-15	127	75	75	.
Other Investment, net	-26	-10	9	-2	4	69	127	-11	110	-74	.
Reserve Assets	-4	-21	-1	14	-27	-52	3	6	31	32	.
Foreign exchange	-4	-20	-1	14	-25	-52	3	6	31	32	.
Errors and Omissions	22	18	9	25	-4	5	14	25	-9	17	.
External Debt											
Public Debt Outstanding, 12/31 (US\$m)	219	250	268	283	341	557	649	780	942	925	.
Debt Service/Exports (%)	11.7	12.3	11.1	13.0	10.4	16.2	21.3	38.8	30.6	62.5	.
Government Finance (thousands of local currency)											
Revenue	260,979	289,725	322,348
Taxes	232,589	250,638	251,344
Social contributions	462	306	307
Grants	1,079	4,076	41,191
Expense	231,281	239,929	247,428
Compensation of employees	126,989	123,123	132,421
Use of goods and services	57,716	63,822	60,678
Interest	25,716	28,322	29,012
Subsidies	382	355	327
Grants	6,087	7,706	7,360
Social benefits	13,481	15,695	16,530
Total outlays	306,090	317,781	362,261
Public debt transactions	25,716	28,322	29,012

7.8 | Bolivia

selected economic data

	1995	1996	1997	1998	1999	2000	2001	2002	2003	2004	2005
Population											
Population (000)	7,377	7,536	7,693	7,849	8,002	8,153	8,300	8,445	8,586	8,724	8,858
Growth Rate (%)	2.2	2.1	2.0	2.0	1.9	1.8	1.8	1.7	1.6	1.6	1.5
National Accounts											
GDP, current prices (m. LCU)	32,235	37,537	41,644	46,822	48,156	51,928	53,790	56,818	61,959	69,626	78,674
GDP constant (m. LCU)	18,877	19,701	20,677	21,717	21,809	22,356	22,733	23,286	23,934	24,792	25,749
Real GDP Growth Rate (%)	4.7	4.4	5.0	5.0	0.4	2.5	1.7	2.4	2.8	3.6	3.9
GDP per capita (constant LCU)	2,702	2,741	2,797	2,856	2,789	2,779	2,747	2,741	2,750	2,783	2,824
Gross Fixed Capital Formation (m. LCU)	5,007	6,072	7,899	10,841	9,197	9,289	7,491	8,915	7,973	8,787	.
Employment and Wages											
Unemployment Rate (%)	3.7	5.2	2.1	.	.	4.5	5.2	5.5	.	.	.
Real Average Wage (2000=100)	86.3	85.4	90.7	93.3	99.2	100	103.8	107.1	.	.	.
Prices											
GDP Deflator (2000=100)	73.5	82.0	86.7	92.8	95.1	100	101.9	105.0	111.4	120.9	.
Annual Change (%)	11.4	11.6	5.7	7.1	2.4	5.2	1.9	3.1	6.1	8.5	.
Consumer Price Index (2000=100)	73.8	83.0	86.9	93.6	95.6	100	101.6	102.5	106.0	110.7	116.6
Annual Change (%)	10.2	12.4	4.7	7.7	2.2	4.6	1.6	0.9	3.3	4.4	5.4
Interest Rate: Deposit Rate, (annual %)	18.9	19.2	14.7	12.8	12.3	11.0	9.8	9.6	11.4	7.4	4.9
Interest Rate: Lending Rate, (annual %)	51.0	56.0	50.1	39.4	35.4	34.6	20.1	20.6	17.7	14.5	16.6
Balance of Payments (millions of US\$)											
Current Account Balance	-303	-380	-554	-666	-488	-446	-274	-352	76	337	467
Exports, f.o.b.	1,041	1,132	1,167	1,104	1,051	1,246	1,285	1,299	1,598	2,146	2,671
Imports, f.o.b.	-1,224	-1,368	-1,644	-1,760	-1,539	-1,610	-1,580	-1,639	-1,497	-1,725	-2,192
Trade Balance	-182	-236	-477	-656	-488	-364	-295	-340	100	421	479
Services, net	-158	-182	-172	-189	-190	-244	-164	-177	-187	-190	-224
Income, net	-207	-208	-197	-162	-196	-225	-211	-205	-303	-385	-373
Current Transfers, net	244	247	292	341	386	387	396	369	465	491	584
Capital Account Balance	2	3	25	10	0	0	0	0	7	8	9
Financial Account Balance	426	401	787	1,056	842	500	477	992	89	282	-387
Direct Investment, net	391	472	728	947	1,008	734	703	674	195	63	-280
Portfolio Investment, net	.	0	-53	-75	-61	55	-23	-19	-68	-35	-153
Other Investment, net	186	237	202	318	-73	-327	-236	34	114	412	509
Reserve Assets	-150	-308	-90	-133	-32	39	33	303	-152	-157	-463
Foreign exchange	-137	-313	-84	-124	-27	46	45	309	-142	-154	-459
Errors and Omissions	-126	-24	-259	-400	-354	-54	-203	-640	-172	-628	-88
External Debt											
Public Debt Outstanding, 12/31 (US\$m)	4,459	4,257	4,130	4,293	4,243	4,134	3,121	3,512	4,249	4,645	.
Debt Service/Exports (%)	29.4	30.7	30.1	28.0	27.1	37.1	31.1	27.4	20.2	18.6	.
Government Finance (millions of local currency)											
Revenue	12,516	14,123	17,008	.
Taxes	7,473	8,031	10,455	.
Social contributions	1,085	1,431	1,339	.
Grants	2,100	2,487	2,914	.
Expense	16,316	17,462	18,946	.
Compensation of employees	4,122	4,238	4,612	.
Use of goods and services	2,648	2,930	3,190	.
Interest	1,334	1,566	1,774	.
Subsidies	211	365	311	.
Grants	4,152	4,278	4,710	.
Social benefits	2,902	3,139	3,366	.
Total outlays	17,454	18,806	20,760	.
Public debt transactions	1,334	1,566	1,774	.

7.9 | Brazil

selected economic data

	1995	1996	1997	1998	1999	2000	2001	2002	2003	2004	2005
Population											
Population (000)	163,543	166,074	168,547	170,956	173,294	175,553	177,753	179,914	182,033	184,101	186,113
Growth Rate (%)	1.6	1.5	1.5	1.4	1.3	1.3	1.2	1.2	1.2	1.1	1.1
National Accounts											
GDP, current prices (m. LCU)	646,192	778,887	870,743	914,188	973,846	1,101,253	1,198,733	1,346,028	1,556,181	1,766,620	1,930,335
GDP constant (m. LCU)	861,140	884,073	912,985	914,188	921,388	961,573	974,196	992,928	998,370	1,047,642	1,071,501
Real GDP Growth Rate (%)	4.2	2.7	3.3	0.1	0.8	4.4	1.3	1.9	0.5	4.9	2.3
GDP per capita (constant LCU)	5,415	5,480	5,574	5,499	5,460	5,652	5,651	5,629	5,578	5,769	5,834
Gross Fixed Capital Formation (m. LCU)	132,753	150,050	172,939	179,982	184,098	212,384	233,384	246,606	276,741	346,335	385,943
Employment and Wages											
Unemployment Rate (%)	6.0	6.8	7.7	8.9	9.6	.	9.3	9.2	9.7	.	.
Real Average Wage (2000=100)	95.4	103.0	105.7	105.8	101.1	100	95.1	93.1	84.9	85.5	85.2
Prices											
GDP Deflator (2000=100)	65.5	76.9	83.3	87.3	92.3	100	107.4	118.4	136.1	147.2	157.9
Annual Change (%)	77.6	17.4	8.3	4.9	5.7	8.4	7.4	10.2	15.0	8.2	7.2
Consumer Price Index (2000=100)	69.7	80.7	86.3	89.1	93.4	100	106.8	115.9	132.9	141.7	151.4
Annual Change (%)	66.0	15.8	6.9	3.2	4.9	7.0	6.8	8.5	14.7	6.6	6.9
Interest Rate: Deposit Rate, (annual %)	52.2	26.4	24.4	28.0	26.0	17.2	17.9	19.1	22.0	15.4	17.6
Interest Rate: Lending Rate, (annual %)	.	.	78.2	86.4	80.4	56.8	57.6	62.9	67.1	54.9	55.4
Balance of Payments (millions of US\$)											
Current Account Balance	-18,136	-23,248	-30,491	-33,829	-25,400	-24,225	-23,215	-7,637	4,177	11,711	14,199
Exports, f.o.b.	46,506	47,851	53,189	51,136	48,011	55,086	58,223	60,362	73,084	96,475	118,308
Imports, f.o.b.	-49,663	-53,304	-59,841	-57,739	-49,272	-55,783	-55,572	-47,241	-48,290	-62,835	-73,551
Trade Balance	-3,157	-5,453	-6,652	-6,603	-1,261	-698	2,650	13,121	24,794	33,641	44,757
Services, net	-7,495	-8,059	-9,309	-9,045	-6,983	-7,162	-7,759	-4,957	-4,931	-4,678	-8,148
Income, net	-11,105	-12,177	-16,344	-19,617	-18,844	-17,886	-19,743	-18,191	-18,552	-20,520	-25,967
Current Transfers, net	3,621	2,441	1,814	1,436	1,688	1,521	1,638	2,390	2,867	3,268	3,558
Capital Account Balance	352	494	482	375	339	273	-36	433	498	339	663
Financial Account Balance	16,340	24,816	33,204	36,368	24,859	21,315	23,782	7,269	-3,883	-9,914	-13,790
Direct Investment, net	3,475	11,667	18,608	29,192	26,886	30,498	24,715	14,108	9,894	8,695	12,676
Portfolio Investment, net	9,745	20,832	10,058	18,419	3,800	6,955	77	-5,119	5,308	-4,750	4,885
Other Investment, net	16,039	643	-3,748	-18,225	-13,560	-18,202	2,767	-1,062	-10,438	-10,937	-26,991
Reserve Assets	-12,919	-8,326	8,286	6,982	7,820	2,262	-3,307	-302	-8,496	-2,244	-4,319
Foreign exchange	-12,588	-8,667	7,908	7,969	7,378	1,897	-3,721	-120	-8,776	-2,283	-4,308
Errors and Omissions	1,444	-2,062	-3,195	-2,914	202	2,637	-531	-66	-793	-2,137	-1,072
External Debt											
Public Debt Outstanding, 12/31 (US\$m)	98,306	96,368	87,322	98,820	93,617	98,005	98,194	101,476	101,543	97,865	.
Debt Service/Exports (%)	36.6	42.2	62.7	79.4	117.9	93.6	75.9	70.0	66.4	46.8	.
Government Finance (millions of local currency)											
Revenue	.	.	204,768	221,604
Taxes	.	.	97,070	111,086
Social contributions	.	.	75,408	77,492
Grants	.	.	9	71
Expense	.	.	207,704	239,585
Compensation of employees	.	.	24,096	31,405
Use of goods and services	.	.	18,790	22,784
Interest	.	.	29,789	35,013
Subsidies	.	.	8,830	14,534
Grants	.	.	37,953	43,743
Social benefits	.	.	90,404	92,762
Total outlays	.	.	213,484	245,032
Public debt transactions	.	.	29,789	35,013

7.10 | Chile

selected economic data

	1995	1996	1997	1998	1999	2000	2001	2002	2003	2004	2005
Population											
Population (000)	14,205	14,404	14,600	14,791	14,975	15,153	15,327	15,497	15,663	15,824	15,981
Growth Rate (%)	1.4	1.4	1.3	1.3	1.2	1.2	1.1	1.1	1.0	1.0	1.0
National Accounts											
GDP, current prices (b. LCU)	28,309	31,237	34,723	36,535	37,139	40,575	43,537	46,342	50,731	57,357	63,789
GDP constant (b. LCU)	29,085	31,237	33,301	34,377	34,115	35,646	36,850	37,655	39,060	41,427	44,034
Real GDP Growth Rate (%)	10.6	7.4	6.6	3.2	-0.8	4.5	3.4	2.2	3.7	6.1	6.3
GDP per capita (constant LCU)	2,046,703	2,166,418	2,277,382	2,319,340	2,271,647	2,343,420	2,392,573	2,415,472	2,479,276	2,598,888	2,720,453
Gross Fixed Capital Formation (b. LCU)	7,118	8,241	9,414	9,546	7,740	8,411	9,457	9,879	10,769	11,822	14,285
Employment and Wages											
Unemployment Rate (%)	4.7	5.4	5.3	7.2	8.9	8.3	7.9	7.8	7.4	.	.
Real Average Wage (2000=100)	88.0	91.6	93.8	96.3	98.6	100	101.7	103.7	104.6	106.5	108.5
Prices											
GDP Deflator (2000=100)	85.5	87.9	91.6	93.4	95.6	100	103.4	108.1	114.1	121.6	128.4
Annual Change (%)	7.9	2.7	4.3	1.9	2.4	4.6	3.4	4.6	5.5	6.6	5.5
Consumer Price Index (2000=100)	77.8	83.5	88.7	93.2	96.3	100	103.6	106.1	109.1	110.3	113.6
Annual Change (%)	8.2	7.4	6.1	5.1	3.3	3.8	3.6	2.5	2.8	1.1	3.1
Interest Rate: Deposit Rate, (annual %)	13.7	13.5	12.0	14.9	8.6	9.2	6.2	3.8	2.7	1.9	3.9
Interest Rate: Lending Rate, (annual %)	18.2	17.4	15.7	20.2	12.6	14.8	11.9	7.8	6.2	5.1	6.7
Balance of Payments (millions of US\$)											
Current Account Balance	-1,350	-3,083	-3,660	-3,918	99	-898	-1,100	-580	-964	1,586	703
Exports, f.o.b.	16,025	16,627	17,870	16,323	17,162	19,210	18,272	18,180	21,664	32,215	40,574
Imports, f.o.b.	-14,644	-17,699	-19,298	-18,363	-14,735	-17,091	-16,428	-15,794	-17,979	-23,020	-30,394
Trade Balance	1,381	-1,072	-1,428	-2,040	2,427	2,119	1,844	2,386	3,685	9,195	10,180
Services, net	-324	-1	-136	-452	-737	-719	-844	-701	-646	-689	-588
Income, net	-2,714	-2,518	-2,617	-1,889	-2,233	-2,856	-2,526	-2,847	-4,608	-7,999	-10,624
Current Transfers, net	307	508	520	462	643	558	427	583	605	1,079	1,735
Capital Account Balance	0	0	0	0	0	0	0	83	0	5	0
Financial Account Balance	1,217	3,064	3,422	4,160	975	451	1,958	1,436	1,631	-2,018	237
Direct Investment, net	2,205	3,681	3,809	3,144	6,203	873	2,590	2,207	2,701	5,646	4,764
Portfolio Investment, net	34	1,134	1,625	-2,469	-3,217	639	139	-2,317	-2,526	-3,552	-2,020
Other Investment, net	-281	-608	1,143	1,350	-2,743	-727	-1,282	1,869	972	-4,218	-664
Reserve Assets	-741	-1,122	-3,320	2,194	738	-337	596	-199	366	191	-1,716
Foreign exchange	-737	-1,161	-3,080	2,202	500	-663	550	-53	404	50	-1,924
Errors and Omissions	133	19	238	-242	-1,074	447	-858	-939	-667	426	-940
External Debt											
Public Debt Outstanding, 12/31 (US\$m)	7,178	4,883	4,367	5,005	5,655	5,255	5,581	6,800	8,046	9,426	.
Debt Service/Exports (%)	24.5	28.3	17.4	17.5	22.5	24.8	27.9	32.6	28.9	24.2	.
Government Finance (billions of local currency)											
Revenue	5,732	6,617	7,334	7,708	7,731	8,960	9,620	9,917	.	.	.
Taxes	4,401	5,203	5,673	5,952	5,806	6,616	7,267	7,709	.	.	.
Social contributions	349	403	449	497	527	577	628	679	.	.	.
Grants	0	0	0	0	0	0	0	4	.	.	.
Expense	4,407	5,098	5,703	6,502	7,198	7,948	8,755	9,283	.	.	.
Compensation of employees	1,000	1,159	1,325	1,491	1,645	1,778	1,891	2,011	.	.	.
Use of goods and services	482	558	619	698	633	702	752	805	.	.	.
Interest	192	166	141	233	121	180	203	135	.	.	.
Subsidies	3,213	.	.	.
Grants	61	.	.	.
Social benefits	3,058	.	.	.
Total outlays	5,137	5,983	6,695	7,576	8,235	8,853	9,734	10,315	.	.	.
Public debt transactions	192	166	141	233	121	180	203	135	.	.	.

7.11 | Colombia

selected economic data

	1995	1996	1997	1998	1999	2000	2001	2002	2003	2004	2005
Population											
Population (000)	36,281	36,971	37,658	38,340	39,016	39,686	40,349	41,008	41,662	42,311	42,954
Growth Rate (%)	1.9	1.9	1.8	1.8	1.7	1.7	1.6	1.6	1.6	1.5	1.5
National Accounts											
GDP, current prices (b. LCU)	84,439	100,711	121,708	140,483	151,565	174,896	188,559	203,451	228,517	254,405	283,848
GDP constant (b. LCU)	71,046	72,507	74,994	75,421	72,251	74,364	75,458	76,917	79,884	83,700	87,990
Real GDP Growth Rate (%)	5.2	2.1	3.4	0.6	-4.2	2.9	1.5	1.9	3.9	4.8	5.1
GDP per capita (constant LCU)	1,843,363	1,915,679	1,945,793	1,919,323	1,803,375	1,821,446	1,814,376	1,817,455	1,854,729	1,909,467	1,973,590
Gross Fixed Capital Formation (b. LCU)	18,911	21,750	24,592	26,603	20,079	21,952	25,695	29,554	37,672	.	.
Employment and Wages											
Unemployment Rate (%)	8.7	11.8	12.0	15.0	20.0	20.5	14.7	15.7	14.2	.	.
Real Average Wage (2000=100)	86.4	88.4	92.1	92.2	96.3	100	99.7	102.5	102.4	103.4	104.6
Prices											
GDP Deflator (2000=100)	50.5	59.1	69.0	79.2	89.2	100	106.2	112.5	121.6	129.2	137.2
Annual Change (%)	18.9	16.9	16.8	14.8	12.6	12.1	6.2	5.9	8.1	6.3	6.1
Consumer Price Index (2000=100)	48.8	58.7	69.6	82.6	91.6	100	108.0	114.8	123.0	130.3	136.9
Annual Change (%)	21.0	20.2	18.5	18.7	10.9	9.2	8.0	6.3	7.1	5.9	5.0
Interest Rate: Deposit Rate, (annual %)	32.3	31.2	24.1	32.6	21.3	12.1	12.4	8.9	7.8	7.8	7.0
Interest Rate: Lending Rate, (annual %)	42.7	42.0	34.2	42.2	25.8	18.8	20.7	16.3	15.2	15.1	14.6
Balance of Payments (millions of US\$)											
Current Account Balance	-4,516	-4,641	-5,751	-4,858	671	780	-1,089	-1,359	-974	-938	-1,930
Exports, f.o.b.	10,593	10,966	12,065	11,480	12,037	13,737	12,848	12,315	13,812	17,224	21,727
Imports, f.o.b.	-13,139	-13,058	-14,703	-13,930	-10,262	-11,090	-12,269	-12,078	-13,258	-15,878	-20,132
Trade Balance	-2,546	-2,092	-2,638	-2,450	1,775	2,648	579	238	555	1,346	1,594
Services, net	-1,173	-1,193	-1,500	-1,461	-1,204	-1,257	-1,412	-1,435	-1,439	-1,679	-2,089
Income, net	-1,596	-2,062	-2,326	-1,697	-1,355	-2,283	-2,610	-2,867	-3,398	-4,332	-5,525
Current Transfers, net	799	706	713	750	1,455	1,673	2,354	2,706	3,309	3,727	4,089
Capital Account Balance	0	0	0	0	0	0	0	0	0	0	0
Financial Account Balance	4,564	4,956	6,310	4,704	-237	-812	1,239	1,166	887	651	1,606
Direct Investment, net	712	2,784	4,753	2,033	1,392	2,069	2,509	1,283	820	2,975	5,569
Portfolio Investment, net	1,437	1,684	933	1,202	-625	280	-7	1,098	-1,624	-429	-1,639
Other Investment, net	2,411	2,215	607	111	-1,419	-2,174	95	-964	1,603	766	-536
Reserve Assets	4	-1,727	-278	1,397	314	-862	-1,226	-139	188	-2,470	-1,726
Foreign exchange	82	-1,680	-138	1,611	52	-858	-1,219	-126	201	-2,459	-1,700
Errors and Omissions	-48	-315	-559	154	-434	31	-150	193	87	287	325
External Debt											
Public Debt Outstanding, 12/31 (US\$m)	13,950	14,854	15,437	16,749	20,220	20,803	21,777	20,669	22,784	23,372	.
Debt Service/Exports (%)	31.5	36.9	28.4	29.9	40.8	27.8	35.1	39.5	44.7	33.0	.
Government Finance (billions of local currency)											
Revenue	34,307	34,476	42,446	44,077	.
Taxes	25,044	24,277	31,472	35,468	.
Social contributions	12	25	124	3	.
Grants	163	.
Expense	44,514	43,315	51,849	58,945	.
Compensation of employees	9,507	10,462	10,673	8,294	.
Use of goods and services	3,079	3,685	5,327	4,676	.
Interest	8,779	10,373	11,941	12,080	.
Subsidies	290	.
Grants	13,868	.
Social benefits	855	238	747	771	.
Total outlays	47,497	54,046	52,849	64,744	.
Public debt transactions	8,779	10,373	11,941	12,080	.

7.12 | Costa Rica

selected economic data

	1995	1996	1997	1998	1999	2000	2001	2002	2003	2004	2005
Population											
Population (000)	3,384	3,452	3,518	3,583	3,647	3,711	3,773	3,835	3,896	3,957	4,016
Growth Rate (%)	2.0	1.9	1.9	1.8	1.7	1.7	1.6	1.6	1.6	1.5	1.5
National Accounts											
GDP, current prices (b. LCU)	2,106	2,460	2,984	3,627	4,513	4,914	5,395	6,061	6,982	8,127	9,469
GDP constant (b. LCU)	1,119	1,129	1,192	1,292	1,398	1,423	1,439	1,480	1,575	1,640	1,708
Real GDP Growth Rate (%)	3.9	0.9	5.6	8.4	8.2	1.8	1.1	2.9	6.4	4.1	4.1
GDP per capita (constant LCU)	322,490	316,693	325,956	344,797	364,330	362,605	358,932	361,970	377,741	386,098	394,848
Gross Fixed Capital Formation (b. LCU)	400	422	538	740	811	874	987	1,143	1,338	1,515	.
Employment and Wages											
Unemployment Rate (%)	5.1	6.1	5.6	5.6	5.9	5.2	6.1	6.4	6.7	.	.
Real Average Wage (2000=100)	90.8	88.9	89.7	94.7	99.2	100	101.0	105.1	105.5	102.8	100.8
Prices											
GDP Deflator (2000=100)	54.5	63.1	72.5	81.3	93.5	100	108.6	118.6	128.4	143.5	.
Annual Change (%)	22.2	15.8	14.9	12.1	15.0	7.0	8.6	9.2	8.3	11.8	.
Consumer Price Index (2000=100)	55.1	64.8	73.3	81.9	90.1	100	111.2	121.4	132.9	149.3	169.9
Annual Change (%)	23.2	17.5	13.2	11.7	10.0	11.0	11.2	9.2	9.4	12.3	13.8
Interest Rate: Deposit Rate, (annual %)	23.9	17.3	13.0	12.8	14.3	13.4	11.8	11.5	10.4	9.5	10.1
Interest Rate: Lending Rate, (annual %)	36.7	26.3	22.5	22.5	25.7	24.9	23.8	26.4	25.6	23.4	24.7
Balance of Payments (millions of US\$)											
Current Account Balance	-358	-264	-481	-521	-666	-707	-713	-916	-929	-831	.
Exports, f.o.b.	3,482	3,774	4,221	5,538	6,576	5,813	4,923	5,270	6,163	6,370	.
Imports, f.o.b.	-3,804	-4,023	-4,718	-5,937	-5,996	-6,024	-5,743	-6,537	-7,294	-7,833	.
Trade Balance	-323	-249	-498	-399	580	-210	-820	-1,267	-1,131	-1,463	.
Services, net	56	20	140	234	471	663	732	688	839	933	.
Income, net	-226	-184	-249	-469	-1,822	-1,252	-780	-517	-849	-517	.
Current Transfers, net	134	149	126	113	104	93	155	181	213	216	.
Capital Account Balance	0	28	0	0	2	18	14	6	28	9	.
Financial Account Balance	259	94	323	703	452	297	455	882	819	741	.
Direct Investment, net	331	421	404	608	614	404	443	628	547	557	.
Portfolio Investment, net	-25	-22	77	-80	85	-69	9	102	11	142	.
Other Investment, net	174	-360	58	25	233	-190	17	314	599	123	.
Reserve Assets	-222	54	-216	150	-480	152	-13	-163	-339	-80	.
Foreign exchange	-178	66	-232	151	-466	190	-1	-61	-353	-77	.
Errors and Omissions	99	142	158	-183	212	392	244	28	82	81	.
External Debt											
Public Debt Outstanding, 12/31 (US\$m)	3,133	2,923	2,769	3,033	3,195	3,264	3,273	3,139	3,622	3,859	.
Debt Service/Exports (%)	13.8	11.5	10.0	7.6	6.4	8.0	9.7	8.7	9.7	7.3	.
Government Finance (billions of local currency)											
Revenue	427	503	614	740	903	1,030	1,203	1,370	1,579	1,820	.
Taxes	255	307	370	451	535	594	702	797	935	1,089	.
Social contributions	120	148	190	220	283	344	399	456	511	580	.
Grants	0	0	4	4	4	5	2	3	4	2	.
Expense	448	546	628	741	901	1,020	1,196	1,467	1,627	1,836	.
Compensation of employees	171	202	235	285	351	406	469	600	697	782	.
Use of goods and services	53	68	78	93	102	118	139	177	209	213	.
Interest	91	114	114	116	164	176	214	261	299	334	.
Subsidies	1	1	0	0	0	0	0	0	0	0	.
Grants	1	1	8	5	1	10	9	6	5	15	.
Social benefits	115	132	167	207	247	269	332	384	340	453	.
Total outlays	472	573	668	783	967	1,095	1,270	1,577	1,691	1,928	.
Public debt transactions	91	114	114	116	164	176	214	.	299	334	.

7.13 | Dominican Republic selected economic data

	1995	1996	1997	1998	1999	2000	2001	2002	2003	2004	2005
Population											
Population (000)	7,730	7,862	7,992	8,123	8,254	8,386	8,518	8,650	8,783	8,916	9,050
Growth Rate (%)	1.7	1.7	1.6	1.6	1.6	1.6	1.6	1.5	1.5	1.5	1.5
National Accounts											
GDP, current prices (m. LCU)	162,283	183,361	214,864	241,910	278,347	321,784	366,206	402,432	503,300	777,188	888,473
GDP constant (m. LCU)	4,579	4,907	5,308	5,702	6,167	6,668	6,910	7,217	7,082	7,220	7,870
Real GDP Growth Rate (%)	4.7	7.2	8.2	7.4	8.1	8.1	3.6	4.4	-1.9	2.0	9.0
GDP per capita (constant LCU)	606	638	678	715	760	807	822	843	812	814	871
Gross Fixed Capital Formation (m. LCU)	31,146	34,230	41,987	56,102	66,650	76,236	82,726	90,417	116,056	186,376	.
Employment and Wages											
Unemployment Rate (%)	15.0	16.3	15.6	16.0	13.8	14.2	15.6
Prices											
GDP Deflator (2000=100)	72.8	76.8	83.2	87.2	92.8	100	108.9	114.6	146.0	221.2	.
Annual Change (%)	12.7	5.4	8.3	4.8	6.5	7.7	8.9	5.2	27.5	51.5	.
Consumer Price Index (2000=100)	72.9	76.8	83.2	87.2	92.8	100	108.9	114.6	146.0	221.2	.
Annual Change (%)	12.5	5.4	8.3	4.8	6.5	7.7	8.9	5.2	27.5	51.5	.
Interest Rate: Deposit Rate, (annual %)	14.9	13.9	13.4	17.6	16.1	17.7	15.6	16.5	20.5	21.1	13.8
Interest Rate: Lending Rate, (annual %)	30.7	23.7	21.0	25.6	25.0	26.8	24.3	26.1	31.4	32.6	24.1
Balance of Payments (millions of US\$)											
Current Account Balance	-183	-213	-163	-338	-429	-1,027	-741	-798	1,036	1,142	-143
Exports, f.o.b.	3,780	4,053	4,614	4,981	5,137	5,737	5,276	5,165	5,471	5,936	6,133
Imports, f.o.b.	-5,170	-5,727	-6,609	-7,597	-8,041	-9,479	-8,779	-8,838	-7,627	-7,888	-9,614
Trade Balance	-1,391	-1,674	-1,995	-2,617	-2,904	-3,742	-3,503	-3,673	-2,156	-1,952	-3,481
Services, net	985	1,019	1,275	1,182	1,602	1,854	1,826	1,757	2,249	2,291	2,495
Income, net	-769	-725	-795	-890	-975	-1,041	-1,092	-1,152	-1,393	-1,724	-1,886
Current Transfers, net	992	1,168	1,352	1,987	1,848	1,902	2,028	2,269	2,336	2,528	2,730
Capital Account Balance	1	8	1	2	2	2	4	7	6	4	0
Financial Account Balance	107	96	356	675	908	1,643	1,188	931	525	-301	83
Direct Investment, net	414	97	421	700	1,338	953	1,079	917	613	758	899
Portfolio Investment, net	-3	-7	-8	-21	-437	265	604	-26	544	-27	-48
Other Investment, net	-174	-8	-18	95	201	356	24	-487	-990	-491	335
Reserve Assets	-131	15	-40	-98	-194	70	-518	527	358	-542	-1,103
Foreign exchange	-134	15	-41	-99	-194	70	-518	526	358	-539	-1,106
Errors and Omissions	75	109	-194	-339	-481	-618	-452	-140	-1,567	-845	60
External Debt											
Public Debt Outstanding, 12/31 (US\$m)	3,653	3,523	3,461	3,482	3,584	3,311	3,790	4,030	5,081	5,815	.
Debt Service/Exports (%)	6.1	6.2	5.5	4.2	3.9	4.8	5.9	6.4	8.1	6.4	.
Government Finance (millions of local currency)											
Revenue	26,172	27,860	36,534	40,777	45,868	54,723	63,514	70,158	84,221	.	.
Taxes	22,643	24,335	31,986	36,427	40,413	47,843	57,177	63,101	73,831	.	.
Social contributions	1,143	1,302	1,732	1,926	2,151	2,669	2,793	2,974	2,529	.	.
Grants	153	214	126	400	430	437	416	540	981	.	.
Expense	16,525	19,014	28,707	32,488	37,666	43,215	52,003	59,249	67,337	.	.
Compensation of employees	6,818	7,775	12,461	15,056	16,692	21,370	25,116	28,754	30,409	.	.
Use of goods and services	2,718	2,681	3,103	4,827	5,398	6,056	7,607	9,139	10,850	.	.
Interest	1,512	1,054	1,113	1,301	1,779	2,458	3,071	4,608	7,874	.	.
Subsidies	2,872	4,702	7,888	7,422	8,407	3,648	4,088	2,959	9,811	.	.
Grants	.	.	.	673	966	.	1,078	910	5	.	.
Social benefits	241	280	401	450	524	3,907	5,573	5,306	590	.	.
Total outlays	24,984	28,653	35,864	39,419	47,234	51,507	.	70,874	77,052	.	.
Public debt transactions	1,512	1,054	1,113	1,301	1,779	2,458	.	4,608	7,874	.	.

7.14 | Ecuador

selected economic data

	1995	1996	1997	1998	1999	2000	2001	2002	2003	2004	2005
Population											
Population (000)	11,438	11,674	11,912	12,140	12,348	12,505	12,702	12,921	13,074	13,213	13,364
Growth Rate (%)	2.0	2.0	2.0	1.8	1.6	1.0	2.2	1.3	1.1	1.0	1.2
National Accounts											
GDP, current prices (m. LCU)	20,196	21,268	23,636	23,255	16,674	15,934	21,024	24,311	27,201	30,282	33,062
GDP constant (m. LCU)	15,203	15,568	16,199	16,541	15,499	15,934	16,749	17,308	17,781	19,016	19,650
Real GDP Growth Rate (%)	1.7	2.4	4.1	2.1	-6.3	2.8	5.1	3.3	2.7	6.9	3.3
GDP per capita (constant LCU)	1,327	1,331	1,357	1,359	1,249	1,260	1,378	1,367	1,385	1,460	1,487
Employment and Wages											
Unemployment Rate (%)	6.9	10.4	9.2	11.5	14.0	9.0	10.7	9.1	11.4	.	.
Real Average Wage (2000=100)	115.7	122.0	119.2	114.5	105.0	100
Prices											
GDP Deflator (2000=100)	132.8	136.6	145.9	140.6	107.6	100	125.5	140.4	153.0	159.2	.
Annual Change (%)	6.9	2.8	6.8	-3.6	-23.5	-7.0	25.5	11.8	9.0	4.1	.
Consumer Price Index (2000=100)	15.1	18.8	24.6	33.5	51.0	100	137.7	154.9	167.1	171.7	175.9
Annual Change (%)	22.9	24.4	30.6	36.1	52.2	96.1	37.7	12.5	7.9	2.7	2.4
Interest Rate: Deposit Rate, (annual %)	43.3	41.5	28.1	39.4	10.0	8.5	6.6	5.5	5.5	4.1	3.5
Interest Rate: Lending Rate, (annual %)	55.7	54.5	43.0	49.5	16.5	16.3	15.5	15.1	13.1	9.6	9.3
Balance of Payments (millions of US\$)											
Current Account Balance	-1,000	-55	-457	-2,099	918	921	-695	-1,399	-472	-157	.
Exports, f.o.b.	4,468	4,929	5,360	4,326	4,615	5,137	4,781	5,198	6,197	7,813	.
Imports, f.o.b.	-4,535	-4,008	-4,869	-5,458	-3,028	-3,743	-5,179	-6,196	-6,268	-7,492	.
Trade Balance	-66	921	491	-1,132	1,588	1,395	-397	-998	-71	321	.
Services, net	-445	-427	-543	-563	-451	-420	-572	-748	-707	-892	.
Income, net	-930	-1,040	-1,026	-1,171	-1,308	-1,405	-1,364	-1,306	-1,465	-1,479	.
Current Transfers, net	442	492	621	767	1,090	1,352	1,639	1,652	1,772	1,894	.
Capital Account Balance	2,078	30	151	33	19	1,977	-59	27	70	24	.
Financial Account Balance	-635	209	361	2,214	-416	-2,883	1,287	1,278	136	42	.
Direct Investment, net	452	500	724	870	648	720	1,330	1,275	1,555	1,160	.
Portfolio Investment, net	5,821	80	343	54	29	-1,725	117	0	8	56	.
Other Investment, net	-7,086	-125	-455	830	-1,585	-1,572	-266	-64	-1,274	-898	.
Reserve Assets	178	-246	-251	460	492	-307	106	66	-152	-277	.
Foreign exchange	231	-245	-237	469	387	-331	123	126	-94	-196	.
Errors and Omissions	-443	-184	-55	-149	-522	-15	-533	95	265	91	.
External Debt											
Public Debt Outstanding, 12/31 (US\$m)	12,068	12,444	12,876	13,089	13,556	11,337	11,251	11,244	11,372	10,629	.
Debt Service/Exports (%)	24.9	21.4	27.7	29.8	34.7	25.7	28.9	29.1	28.0	36.0	.

7.15 | El Salvador selected economic data

	1995	1996	1997	1998	1999	2000	2001	2002	2003	2004	2005
Population											
Population (000)	5,568	5,674	5,783	5,895	6,008	6,123	6,238	6,354	6,470	6,588	6,705
Growth Rate (%)	1.9	1.9	1.9	1.9	1.9	1.9	1.9	1.8	1.8	1.8	1.8
National Accounts											
GDP, current prices (m. LCU)	9,501	10,316	11,135	12,008	12,465	13,134	13,813	14,312	14,941	15,802	16,900
GDP constant (m. LCU)	6,479	6,589	6,869	7,127	7,372	7,531	7,660	7,831	7,974	8,094	8,321
Real GDP Growth Rate (%)	6.4	1.7	4.2	3.7	3.4	2.2	1.7	2.2	1.8	1.5	2.8
GDP per capita (constant LCU)	1,093	1,089	1,112	1,182	1,198	1,200	1,197	1,200	1,200	1,196	1,208
Gross Fixed Capital Formation (m. LCU)	1,778	1,630	1,790	2,002	2,002	2,224	2,269	2,354	2,491	2,462	.
Employment and Wages											
Unemployment Rate (%)	7.2	7.4	8.0	7.4	6.8	7.0	7.0	6.2	6.9	.	.
Prices											
GDP Deflator (2000=100)	84.1	89.8	92.9	96.6	96.9	100	103.4	104.8	107.5	112.1	.
Annual Change (%)	10.2	6.8	3.5	3.9	0.3	3.2	3.4	1.4	2.5	4.3	.
Consumer Price Index (2000=100)	82.7	90.8	94.9	97.3	97.8	100	103.8	105.7	107.9	112.7	118.0
Annual Change (%)	10.0	9.8	4.5	2.5	0.5	2.3	3.8	1.9	2.1	4.5	4.7
Interest Rate: Deposit Rate, (annual %)	14.4	14.0	11.8	10.3	10.7	9.3
Interest Rate: Lending Rate, (annual %)	19.1	18.6	16.1	15.0	15.5	14.0
Balance of Payments (millions of US\$)											
Current Account Balance	-262	-169	-98	-91	-239	-431	-150	-405	-764	-612	.
Exports, f.o.b.	1,651	1,787	2,437	2,460	2,534	2,963	2,892	3,020	3,153	3,330	.
Imports, f.o.b.	-3,113	-3,030	-3,580	-3,765	-3,890	-4,703	-4,824	-4,885	-5,428	-5,949	.
Trade Balance	-1,462	-1,242	-1,143	-1,306	-1,356	-1,740	-1,933	-1,865	-2,275	-2,619	.
Services, net	-121	-90	-152	-149	-183	-235	-250	-240	-180	-109	.
Income, net	-67	-90	-163	-163	-282	-253	-266	-323	-423	-459	.
Current Transfers, net	1,389	1,254	1,361	1,527	1,582	1,797	2,298	2,023	2,114	2,576	.
Capital Account Balance	0	0	12	29	79	109	199	209	113	100	.
Financial Account Balance	292	193	291	731	367	333	408	812	924	466	.
Direct Investment, net	38	-7	59	1,103	162	178	289	496	154	458	.
Portfolio Investment, net	69	150	116	-226	74	-26	29	266	189	300	.
Other Investment, net	332	215	478	158	339	135	-87	-73	897	-332	.
Reserve Assets	-146	-165	-363	-303	-208	46	178	124	-316	40	.
Foreign exchange	-110	-162	-361	-303	-208	46	178	124	-316	40	.
Errors and Omissions	-30	-24	-204	-669	-206	-12	-457	-615	-272	45	.
External Debt											
Public Debt Outstanding, 12/31 (US\$m)	2,080	2,317	2,396	2,442	2,647	2,772	3,250	4,712	5,213	5,384	.
Debt Service/Exports (%)	9.0	9.5	6.7	9.9	7.3	6.7	6.8	7.7	8.7	8.8	.
Government Finance (millions of local currency)											
Revenue	2,305	2,313	2,494	.
Taxes	1,532	1,679	1,737	.
Social contributions	341	345	358	.
Grants	16	18	36	.
Expense	2,561	2,297	2,693	.
Compensation of employees	1,107	1,102	1,118	.
Use of goods and services	385	335	362	.
Interest	289	260	360	.
Grants	46	61	87	.
Social benefits	35	35	39	.
Total outlays	2,982	2,689	3,013	.
Public debt transactions	289	260	360	.

7.16 | Guatemala

selected economic data

	1995	1996	1997	1998	1999	2000	2001	2002	2003	2004	2005
Population											
Population (000)	9,266	9,534	9,804	10,076	10,350	10,626	10,902	11,179	11,456	11,735	12,014
Growth Rate (%)	2.9	2.8	2.8	2.7	2.7	2.6	2.5	2.5	2.4	2.4	2.3
National Accounts											
GDP, current prices (m. LCU)	85,157	95,479	107,873	124,023	135,287	149,743	164,870	182,275	196,324	213,692	234,748
GDP constant (m. LCU)	4,180	4,303	4,491	4,715	4,897	5,074	5,192	5,309	5,421	5,568	5,746
Real GDP Growth Rate (%)	4.9	3.0	4.4	5.0	3.8	3.6	2.3	2.2	2.1	2.7	3.2
GDP per capita (constant LCU)	396	397	403	412	417	421	419	418	416	416	419
Gross Fixed Capital Formation (m. LCU)	12,360	12,727	16,302	20,645	24,205	24,147	25,486	28,164	28,345	31,499	36,619
Employment and Wages											
Unemployment Rate (%)	.	.	.	1.9	.	1.4	.	1.8	2.8	.	.
Real Average Wage (2000=100)	78.0	85.6	87.9	91.1	96.3	100
Prices											
GDP Deflator (2000=100)	69.0	75.2	81.4	89.1	93.6	100	107.6	116.3	123.5	131.8	143.7
Annual Change (%)	8.7	8.9	8.3	9.5	5.1	6.8	7.6	8.1	6.1	6.8	9.0
Consumer Price Index (2000=100)	69.3	77.0	84.1	90.0	94.4	100	107.6	116.3	122.6	131.7	142.8
Annual Change (%)	8.4	11.1	9.2	7.0	4.9	6.0	7.6	8.0	5.5	7.4	8.4
Interest Rate: Deposit Rate, (annual %)	7.9	7.7	5.8	5.4	8.0	10.2	8.8	6.9	4.8	4.2	4.3
Interest Rate: Lending Rate, (annual %)	21.2	22.7	18.6	16.6	19.5	20.9	19.0	16.9	15.0	13.8	13.0
Balance of Payments (millions of US\$)											
Current Account Balance	-572	-452	-634	-1,039	-1,026	-1,050	-1,253	-1,235	-1,039	-1,188	.
Exports, f.o.b.	2,158	2,237	2,603	2,847	2,781	3,085	2,860	2,819	3,060	3,430	.
Imports, f.o.b.	-3,033	-2,880	-3,543	-4,256	-4,226	-4,742	-5,142	-5,791	-6,176	-7,189	.
Trade Balance	-875	-643	-940	-1,409	-1,445	-1,657	-2,282	-2,972	-3,116	-3,760	.
Services, net	-29	-101	-62	-152	-91	-48	117	79	-67	-116	.
Income, net	-159	-230	-239	-184	-205	-210	-84	-318	-318	-319	.
Current Transfers, net	491	523	607	705	715	865	997	1,976	2,462	3,006	.
Capital Account Balance	62	65	85	71	68	86	93	124	134	135	.
Financial Account Balance	646	459	509	901	763	879	1,073	1,175	965	989	.
Direct Investment, net	75	77	84	673	155	230	456	111	131	155	.
Portfolio Investment, net	-16	-16	232	54	111	43	130	-146	7	349	.
Other Investment, net	430	596	450	437	372	1,248	961	1,232	1,378	1,094	.
Reserve Assets	157	-199	-257	-264	125	-642	-474	-22	-551	-609	.
Foreign exchange	156	-200	-259	-264	125	-594	-475	-7	-534	-593	.
Errors and Omissions	-136	-72	40	67	195	86	87	-64	-60	64	.
External Debt											
Public Debt Outstanding, 12/31 (US\$m)	2,328	2,209	2,324	2,429	2,532	2,540	2,928	3,098	3,427	3,796	.
Debt Service/Exports (%)	11.1	11.9	9.9	8.9	9.4	8.4	8.7	7.4	7.2	7.4	.
Government Finance (millions of local currency)											
Revenue	7,163	8,499	9,683	11,914	14,155	15,554	18,191	20,716	21,694	23,389	.
Taxes	6,570	8,144	9,382	11,623	13,863	15,072	15,966	19,347	20,318	22,001	.
Social contributions	165	188	205	213	303	357	414	469	505	540	.
Grants	39	54	55	93	188	349	566	415	377	312	.
Expense	6,440	7,635	8,918	11,675	14,230	16,382	19,380	20,759	24,969	24,129	.
Compensation of employees	3,207	5,135	5,959	6,413	6,752	6,784	.
Use of goods and services	943	2,410	3,100	3,014	3,406	2,884	.
Interest	799	976	728	1,264	1,529	1,673	2,111	2,191	2,207	2,547	.
Subsidies	6	0	10	4	1	2	2	8	242	179	.
Grants	764	1,271	1,076	1,478	1,742	1,776	2,189	2,707	2,961	3,099	.
Social benefits	364	965	685	995	1,243	1,900	2,063	2,711	1,884	1,739	.
Total outlays	7,562	8,613	10,419	13,486	16,374	18,221	21,035	22,270	26,211	25,382	.
Public debt transactions	799	976	728	1,264	1,529	1,673	2,111	2,191	2,207	2,547	.

7.17 | Guyana
selected economic data

	1995	1996	1997	1998	1999	2000	2001	2002	2003	2004	2005
Population											
Population (000)	748	747	746	748	752	755	757	759	761	763	765
Growth Rate (%)	0.1	-0.3	0.0	0.5	0.6	0.2	0.3	0.3	0.3	0.3	0.3
National Accounts											
GDP, current prices (m. LCU)	88,271	99,038	106,678	108,002	123,665	130,012	130,428	137,748	144,064	155,854	157,888
GDP constant (m. LCU)	4,676	5,047	5,360	5,269	5,426	5,353	5,474	5,537	5,501	5,587	5,431
Real GDP Growth Rate (%)	5.0	7.9	6.2	-1.7	3.0	-1.3	2.3	1.1	-0.7	1.6	-2.8
GDP per capita (constant LCU)	6,432	6,914	7,302	7,149	7,323	7,195	7,328	7,391	7,319	7,410	7,180
Gross Fixed Capital Formation (m. LCU)	40,077	43,436	47,099
Employment and Wages											
Unemployment Rate (%)	9.1
Prices											
GDP Deflator (2000=100)	77.7	80.8	81.9	84.4	91.5	100	100.3	102.9	107.8	114.1	.
Annual Change (%)	11.4	4.0	1.4	3.0	8.5	9.2	0.3	2.6	4.7	5.9	.
Consumer Price Index (2000=100)	75.5	80.9	83.8	87.6	94.2	100	102.6	108.1	114.6	119.9	127.5
Annual Change (%)	12.2	7.1	3.6	4.6	7.5	6.1	2.6	5.3	6.0	4.7	6.3
Interest Rate: Deposit Rate, (annual %)	12.9	10.5	8.6	8.1	9.1	8.7	7.6	4.5	3.2	2.7	2.6
Interest Rate: Lending Rate, (annual %)	19.2	17.8	17.0	16.8	17.1	17.3	17.0	16.3	15.0	14.5	14.5
Balance of Payments (millions of US\$)											
Current Account Balance	-135	-33	-63	-56	-50	-82	-96	-66	-47	-30	.
Exports, f.o.b.	496	572	591	545	522	503	485	490	508	584	.
Imports, f.o.b.	-537	-550	-591	-553	-519	-550	-541	-514	-525	-598	.
Trade Balance	-41	23	-0	-8	4	-47	-56	-24	-17	-14	.
Services, net	-38	-14	-17	-32	-31	-24	-20	-24	-15	-20	.
Income, net	-118	-83	-86	-60	-61	-58	-64	-59	-58	-42	.
Current Transfers, net	62	41	40	44	39	47	44	40	43	46	.
Capital Account Balance	10	618	24	13	16	16	32	31	44	46	.
Financial Account Balance	114	-563	100	89	43	94	68	50	34	-39	.
Direct Investment, net	74	59	52	44	46	67	56	44	26	30	.
Portfolio Investment, net	3	4	7	-2	-27	-9	-11	-9	-27	-6	.
Other Investment, net	35	-612	38	24	34	52	39	20	36	-31	.
Reserve Assets	1	-14	3	23	-10	-16	-17	-4	-1	-32	.
Foreign exchange	1
Errors and Omissions	11	-23	-61	-46	-9	-29	-4	-15	-31	23	.
External Debt											
Public Debt Outstanding, 12/31 (US\$m)	1,794	1,352	1,329	1,198	1,130	1,124	1,095	1,145	1,217	1,140	.
Debt Service/Exports (%)	17.0	14.1	17.0	18.8	12.4	9.7	6.6	8.9	7.5	5.8	.
Government Finance (millions of local currency)											
Revenue	32,428	38,062	37,057	38,282	41,143	51,479	52,333	56,005	53,798	61,798	69,415
Expense	35,314	39,649	44,460	43,281	44,185	59,930	59,810	60,338	64,036	69,355	88,861

7.18 | Haiti
selected economic data

	1995	1996	1997	1998	1999	2000	2001	2002	2003	2004	2005
Population											
Population (000)	6,676	6,795	6,914	7,039	7,168	7,306	7,454	7,608	7,771	7,942	8,122
Growth Rate (%)	1.8	1.7	1.8	1.8	1.8	2.0	2.0	2.1	2.2	2.2	2.3
National Accounts											
GDP, current prices (m. LCU)	40,729	46,647	54,005	62,997	69,254	77,580	85,700	93,840	119,616	140,346	164,149
GDP constant (m. LCU)	11,603	12,083	12,410	12,681	13,025	13,138	13,001	12,930	12,992	12,502	12,690
Real GDP Growth Rate (%)	9.9	4.1	2.7	2.2	2.7	0.9	-1.0	-0.5	0.5	-3.8	1.5
GDP per capita (constant LCU)	1,619	1,647	1,743	1,743	1,752	1,730	1,675	1,631	1,610	1,521	1,517
Gross Fixed Capital Formation (m. LCU)	4,867	13,122	13,247	16,382	19,182	21,208	22,158	23,570	36,758	38,386	46,072
Employment and Wages											
Unemployment Rate (%)	7.2
Prices											
GDP Deflator (2000=100)	50.8	65.4	73.7	84.1	90.0	100	111.6	122.8	155.8	189.3	222.6
Annual Change (%)	9.2	28.8	12.7	14.2	7.0	11.1	11.6	10.0	26.9	21.5	17.6
Consumer Price Index (2000=100)	50.3	60.7	73.1	80.9	87.9	100	114.2	125.4	174.7	214.5	248.3
Annual Change (%)	27.6	20.6	20.6	10.6	8.7	13.7	14.2	9.9	39.3	22.8	15.7
Interest Rate: Deposit Rate, (annual %)	.	.	10.7	13.1	7.4	11.9	13.7	8.2	14.0	10.8	3.4
Interest Rate: Lending Rate, (annual %)	.	.	21.0	23.6	22.9	25.1	28.6	25.7	30.6	34.1	27.4
Balance of Payments (millions of US\$)											
Current Account Balance	-87	-138	-48	29	-60	-85	-95	-48	-13	.	.
Exports, f.o.b.	88	83	205	295	343	332	305	274	333	.	.
Imports, f.o.b.	-517	-499	-560	-822	-1,018	-1,087	-1,055	-980	-1,116	.	.
Trade Balance	-429	-416	-354	-527	-674	-755	-750	-706	-783	.	.
Services, net	-180	-174	-158	-39	-47	-92	-103	-104	-123	.	.
Income, net	-31	-10	-14	-11	-13	-9	-9	-14	-14	.	.
Current Transfers, net	553	463	478	607	674	771	769	776	907	.	.
Capital Account Balance	50	0	0	0	0	0	0	0	0	.	.
Financial Account Balance	-63	117	30	153	60	31	84	63	-72	.	.
Direct Investment, net	7	4	4	11	30	13	4	6	8	.	.
Portfolio Investment, net
Other Investment, net	105	64	76	171	66	-39	84	8	-102	.	.
Reserve Assets	-176	49	-50	-29	-36	57	-5	49	22	.	.
Foreign exchange	-168	45	-50	-29	-43	57	-5	50	21	.	.
Errors and Omissions	100	21	18	-181	0	54	11	-15	85	.	.
External Debt											
Public Debt Outstanding, 12/31 (US\$m)	761	843	902	982	1,041	1,040	1,028	1,063	1,174	1,186	.
Debt Service/Exports (%)	50.2	15.2	9.8	5.2	5.3	4.1	2.4	2.5	4.0	.	.

7.19 | Honduras selected economic data

	1995	1996	1997	1998	1999	2000	2001	2002	2003	2004	2005
Population											
Population (000)	5,546	5,707	5,868	6,023	6,181	6,348	6,513	6,677	6,843	7,007	7,168
Growth Rate (%)	2.9	2.8	2.7	2.5	2.7	2.6	2.5	2.5	2.4	2.3	2.2
National Accounts											
GDP, current prices (m. LCU)	37,507	47,763	61,322	70,438	77,096	89,401	99,032	108,124	120,465	136,246	157,157
GDP constant (m. LCU)	6,148	6,368	6,686	6,880	6,750	7,138	7,324	7,523	7,785	8,143	8,485
Real GDP Growth Rate (%)	4.1	3.6	5.0	2.9	-1.9	5.7	2.6	2.7	3.5	4.6	4.2
GDP per capita (constant LCU)	1,093	1,101	1,125	1,127	1,077	1,111	1,113	1,117	1,129	1,155	1,174
Gross Fixed Capital Formation (m. LCU)	8,994	11,468	15,732	19,874	23,045	23,372	23,525	23,992	27,826	35,820	36,635
Employment and Wages											
Unemployment Rate (%)	3.2	4.4	3.3	4.0	3.8	.	4.2	3.8	5.1	.	.
Prices											
GDP Deflator (2000=100)	48.7	59.9	73.2	81.7	91.2	100	108.0	114.8	123.5	134.0	147.9
Annual Change (%)	24.9	22.9	22.3	11.6	11.6	9.7	8.0	6.3	7.7	8.5	10.4
Consumer Price Index (2000=100)	47.7	59.0	70.9	80.6	90.0	100	109.7	118.1	127.2	137.5	149.6
Annual Change (%)	29.5	23.8	20.2	13.7	11.7	11.1	9.7	7.7	7.7	8.1	8.8
Interest Rate: Deposit Rate, (annual %)	12.0	16.7	21.3	18.6	20.0	15.9	14.5	13.7	11.5	11.1	10.9
Interest Rate: Lending Rate, (annual %)	27.0	29.7	32.1	30.7	30.2	26.8	23.8	22.7	20.8	19.9	18.8
Balance of Payments (millions of US\$)											
Current Account Balance	-201	-335	-272	-148	-241	-262	-339	-264	-314	-413	.
Exports, f.o.b.	1,377	1,638	1,857	2,048	1,756	2,012	1,935	1,977	2,094	2,411	.
Imports, f.o.b.	-1,519	-1,926	-2,150	-2,371	-2,510	-2,670	-2,769	-2,806	-3,059	-3,679	.
Trade Balance	-141	-287	-294	-323	-753	-658	-834	-829	-965	-1,267	.
Services, net	-76	-45	-26	-70	-28	-119	-139	-90	-79	-97	.
Income, net	-226	-231	-212	-204	-155	-133	-170	-193	-252	-279	.
Current Transfers, net	243	227	260	449	696	648	804	848	981	1,230	.
Capital Account Balance	17	31	19	29	111	129	145	80	29	56	.
Financial Account Balance	137	139	54	19	9	24	81	122	280	329	.
Direct Investment, net	50	91	122	99	237	282	193	175	247	293	.
Portfolio Investment, net	.	16	.	.	-72	-61	-4	-4	-4	-4	.
Other Investment, net	177	19	240	116	301	-164	-21	72	-32	560	.
Reserve Assets	-90	13	-308	-171	-441	-34	-88	-122	69	-520	.
Foreign exchange	-90	5	-331	-230	-429	-33	-85	-91	102	-519	.
Errors and Omissions	47	166	200	99	121	109	113	62	5	28	.
External Debt											
Public Debt Outstanding, 12/31 (US\$m)	4,187	4,021	4,059	4,043	4,312	4,421	3,995	4,188	4,571	5,124	.
Debt Service/Exports (%)	34.0	29.2	22.9	20.5	18.9	12.9	11.3	12.1	11.5	7.8	.

7.20 | Jamaica

selected economic data

	1995	1996	1997	1998	1999	2000	2001	2002	2003	2004	2005
Population											
Population (000)	2,469	2,501	2,531	2,560	2,589	2,615	2,640	2,665	2,689	2,712	2,736
Growth Rate (%)	1.4	1.2	1.2	1.1	1.1	1.0	0.9	0.9	0.9	0.9	0.8
National Accounts											
GDP, current prices (m. LCU)	209,367	242,543	261,876	287,377	310,796	346,788	379,813	417,739	486,903	556,337	650,463
GDP constant (m. LCU)	2,944	2,908	2,868	2,851	2,883	2,906	2,935	2,992	3,052	3,127	3,149
Real GDP Growth Rate (%)	0.5	-1.2	-1.4	-0.6	1.1	0.8	1.0	1.9	2.0	2.5	0.7
GDP per capita (constant LCU)	1,197	1,169	1,143	1,128	1,140	1,119	1,120	1,132	1,145	1,162	1,160
Gross Fixed Capital Formation (m. LCU)	57,901	70,022	76,494	72,660	73,531	90,338	108,323	129,497	140,427	.	.
Employment and Wages											
Unemployment Rate (%)	16.2	16.0	16.5	15.5	15.7	15.5	15.0	14.3	10.9	11.4	.
Prices											
GDP Deflator (2000=100)	59.8	70.9	78.0	84.7	89.6	100	108.3	117.4	132.1	.	.
Annual Change (%)	23.1	18.5	10.1	8.6	5.7	11.6	8.3	8.4	12.5	.	.
Consumer Price Index (2000=100)	57.9	73.2	80.3	87.3	92.4	100	107.0	114.6	126.4	143.6	165.6
Annual Change (%)	19.9	26.4	9.7	8.6	6.0	8.2	7.0	7.1	10.3	13.6	15.3
Interest Rate: Deposit Rate, (annual %)	23.2	25.2	13.9	15.6	13.5	11.6	9.6	8.6	8.5	8.0	7.5
Interest Rate: Lending Rate, (annual %)	43.6	39.8	32.9	31.6	27.0	23.3	20.6	18.5	18.9	18.1	17.4
Balance of Payments (millions of US\$)											
Current Account Balance	-99	-143	-332	-334	-216	-367	-759	-1,074	-773	-509	.
Exports, f.o.b.	1,796	1,721	1,700	1,613	1,499	1,563	1,454	1,309	1,386	1,602	.
Imports, f.o.b.	-2,625	-2,715	-2,833	-2,744	-2,686	-3,004	-3,073	-3,180	-3,328	-3,546	.
Trade Balance	-829	-994	-1,132	-1,131	-1,187	-1,442	-1,618	-1,871	-1,943	-1,945	.
Services, net	494	453	467	477	655	603	383	315	552	572	.
Income, net	-371	-225	-292	-308	-333	-350	-438	-605	-571	-583	.
Current Transfers, net	607	624	625	628	647	821	914	1,087	1,189	1,446	.
Capital Account Balance	11	17	-12	-9	-11	2	-22	-17	0	2	.
Financial Account Balance	89	110	325	298	228	331	795	1,154	745	521	.
Direct Investment, net	81	90	147	287	429	394	525	407	604	542	.
Portfolio Investment, net	.	.	6	7	5	-64	30	-196	-286	96	.
Other Investment, net	-48	221	-33	31	-361	501	1,085	682	-20	569	.
Reserve Assets	56	-202	205	-27	155	-500	-845	260	447	-686	.
Foreign exchange	56	-200	199	-27	155	-501	-845	260	447	-686	.
Errors and Omissions	-0	16	19	45	-1	34	-14	-63	28	-14	.
External Debt											
Public Debt Outstanding, 12/31 (US\$m)	3,712	3,193	2,775	2,976	2,884	3,760	4,308	4,599	4,501	5,171	.
Debt Service/Exports (%)	16.2	16.0	15.0	11.7	13.9	15.4	16.5	18.6	16.5	14.8	.
Government Finance (millions of local currency)											
Revenue	114,809	120,350	131,282	153,195	.	.
Taxes	49,371	55,755	60,101	67,139	74,634	84,659	90,985	103,126	.	.	.
Social contributions	0	0	0	0	0	4,488	4,583	5,117	10,255	.	.
Grants	710	415	316	498	797	891	1,941	0	222	.	.
Expense	67,978	95,448	88,835	98,370	109,486	121,224	132,403	158,334	196,483	.	.
Compensation of employees	16,586	24,999	30,083	33,046	33,061	36,616	44,247	57,818	62,313	.	.
Use of goods and services	15,100	14,743	19,237	18,607	21,523	25,510	22,543	.	25,306	.	.
Interest	21,774	27,965	25,235	34,851	41,911	43,335	51,550	60,738	90,741	.	.
Social benefits	409	752	1,004	1,094	1,449	0	1,852	1,830	3,000	.	.
Total outlays	70,888	99,036	92,454	101,160	112,506	123,819	134,228	161,632	199,487	.	.
Public debt transactions	21,774	27,965	25,235	34,851	41,911	43,335	51,550	60,738	90,741	.	.

7.21 | Mexico

selected economic data

	1995	1996	1997	1998	1999	2000	2001	2002	2003	2004	2005
Population											
Population (000)	92,880	94,399	95,895	97,325	98,617	99,927	101,247	102,480	103,718	104,960	106,203
Growth Rate (%)	1.6	1.6	1.5	1.4	1.2	1.4	1.2	1.2	1.2	1.2	1.2
National Accounts											
GDP, current prices (b. LCU)	1,840	2,530	3,179	3,848	4,600	5,498	5,812	6,267	6,895	7,714	8,374
GDP constant (b. LCU)	1,231	1,294	1,382	1,451	1,506	1,605	1,605	1,617	1,640	1,709	1,760
Real GDP Growth Rate (%)	-6.2	5.2	6.8	5.0	3.8	6.6	0.0	0.8	1.4	4.2	3.0
GDP per capita (constant LCU)	13,503	13,981	14,712	15,237	15,591	16,385	16,147	16,039	16,035	16,465	16,711
Employment and Wages											
Unemployment Rate (%)	5.8	4.3	3.4	2.9	2.1	2.2	2.1	2.4	2.5	3.0	.
Real Average Wage (2000=100)	100.9	90.9	90.4	92.9	94.3	100	106.7	108.7	110.1	110.4	110.3
Prices											
Consumer Price Index (2000=100)	41.7	56.0	67.6	78.3	91.3	100	106.4	111.7	116.8	122.3	127.1
Annual Change (%)	35.0	34.4	20.6	15.9	16.6	9.5	6.4	5.0	4.5	4.7	4.0
Interest Rate: Deposit Rate, (annual %)	39.8	26.4	16.4	15.5	11.6	8.3	6.2	3.8	3.1	2.7	3.5
Interest Rate: Lending Rate, (annual %)	59.4	36.4	22.1	26.4	23.7	16.9	12.8	8.2	6.9	7.2	9.9
Balance of Payments (millions of US\$)											
Current Account Balance	-1,576	-2,508	-7,665	-15,993	-13,916	-18,628	-17,645	-13,524	-8,621	-7,179	-5,708
Exports, f.o.b.	79,542	96,000	110,431	117,539	136,362	166,121	158,780	161,046	164,766	187,998	213,711
Imports, f.o.b.	-72,453	-89,469	-109,808	-125,373	-141,975	-174,458	-168,396	-168,679	-170,546	-196,810	-221,270
Trade Balance	7,089	6,531	623	-7,834	-5,613	-8,337	-9,617	-7,633	-5,780	-8,811	-7,559
Services, net	64	-95	-1,431	-1,347	-2,737	-3,604	-4,493	-4,920	-5,524	-5,775	-5,841
Income, net	-12,689	-13,475	-12,106	-12,824	-11,879	-13,680	-12,873	-11,240	-11,175	-9,637	-12,793
Current Transfers, net	3,960	4,532	5,248	6,012	6,313	6,994	9,338	10,269	13,858	17,044	20,484
Capital Account Balance	0	0	0	0	0	0	0	0	0	0	0
Financial Account Balance	5,813	2,301	5,269	16,700	13,609	16,190	18,673	17,833	9,873	9,645	6,654
Direct Investment, net	9,526	9,186	12,830	12,446	13,467	17,226	23,081	16,370	11,162	14,755	12,606
Portfolio Investment, net	-10,377	13,962	4,329	258	11,169	156	7,739	502	3,955	7,660	10,189
Other Investment, net	16,256	-19,079	-1,397	6,133	-10,434	1,630	-4,822	8,065	4,208	-8,709	-8,968
Reserve Assets	-9,593	-1,768	-10,494	-2,137	-594	-2,822	-7,325	-7,104	-9,451	-4,061	-7,173
Foreign exchange	-9,145	-3,932	-8,956	-3,263	479	-4,077	-9,346	-5,852	-8,307	-5,140	-9,914
Errors and Omissions	-4,236	207	2,396	-707	307	2,438	-1,029	-4,309	-1,252	-2,466	-945
External Debt											
Public Debt Outstanding, 12/31 (US\$m)	93,902	92,798	83,302	87,045	87,911	81,488	77,027	76,326	77,511	77,193	.
Debt Service/Exports (%)	27.0	35.2	31.9	20.9	22.3	30.4	25.5	23.3	21.7	22.9	.
Government Finance (millions of local currency)											
Revenue	281,056	384,368	467,703	501,019	634,057	810,620
Taxes	196,003	273,058	356,141	392,295	493,975	640,777
Social contributions	39,013	48,437	57,780	58,046	69,015	84,931
Expense	275,383	364,922	484,139	536,882	686,485	848,763
Compensation of employees	51,999	67,723	74,274	95,340	122,994	145,061
Use of goods and services	24,220	33,504	44,105	40,655	49,948	66,789
Interest	53,008	72,287	70,709	82,917	115,894	113,161
Total outlays	292,479	387,810	516,230	563,990	712,137	875,775
Public debt transactions	53,008	72,287	70,709	82,917	115,894	113,161

7.22 | Nicaragua selected economic data

	1995	1996	1997	1998	1999	2000	2001	2002	2003	2004	2005
Population											
Population (000)	4,383	4,499	4,610	4,717	4,825	4,932	5,040	5,147	5,254	5,360	5,465
Growth Rate (%)	2.7	2.5	2.4	2.3	2.2	2.2	2.1	2.1	2.0	2.0	1.9
National Accounts											
GDP, current prices (m. LCU)	23,981	27,977	31,974	37,769	44,164	49,960	55,155	57,376	62,674	72,603	83,793
GDP constant (m. LCU)	21,195	22,530	23,432	24,299	25,999	27,065	27,877	28,088	28,721	30,200	31,421
Real GDP Growth Rate (%)	5.9	6.3	4.0	3.7	7.0	4.1	3.0	0.8	2.3	5.1	4.0
GDP per capita (constant LCU)	4,800	4,968	5,034	5,079	5,280	5,356	5,356	5,258	5,239	5,367	5,441
Gross Fixed Capital Formation (m. LCU)	4,855	6,093	7,763	9,574	14,699	14,349	14,758	14,262	15,334	18,870	.
Employment and Wages											
Unemployment Rate (%)	16.9	14.9	13.3	13.3	10.9	9.8	11.3	12.2	7.8	.	.
Real Average Wage (2000=100)	89.8	89.2	92.5	96.2	100.0	100	101.0	104.5	106.5	104.2	104.5
Prices											
GDP Deflator (2000=100)	61.5	67.4	74.0	84.3	92.1	100	107.2	110.7	118.3	130.3	.
Annual Change (%)	13.4	9.6	9.8	14.0	9.2	8.6	7.2	3.2	6.8	10.2	.
Consumer Price Index (2000=100)	58.5	65.3	71.3	80.6	89.6	100	107.4	111.6	117.4	127.3	139.3
Annual Change (%)	10.9	11.6	9.2	13.0	11.2	11.5	7.4	4.0	5.2	8.4	9.4
Interest Rate: Deposit Rate, (annual %)	11.1	12.3	12.4	10.8	11.8	10.8	11.6	7.8	5.6	4.7	4.0
Interest Rate: Lending Rate, (annual %)	19.9	20.7	21.0	21.6	17.6	18.1	18.6	18.3	15.5	13.5	12.1
Balance of Payments (millions of US\$)											
Current Account Balance	-722	-825	-841	-687	-928	-792	-796	-767	-749	-772	.
Exports, f.o.b.	545	595	745	761	749	881	895	917	1,050	1,363	.
Imports, f.o.b.	-930	-1,122	-1,473	-1,510	-1,820	-1,802	-1,804	-1,834	-2,021	-2,452	.
Trade Balance	-385	-527	-728	-749	-1,071	-921	-910	-918	-972	-1,089	.
Services, net	-104	-124	-83	-84	-120	-122	-129	-112	-106	-110	.
Income, net	-372	-324	-265	-185	-197	-202	-240	-200	-191	-192	.
Current Transfers, net	138	150	235	331	460	453	483	462	519	619	.
Capital Account Balance	1,707	4,481	318	342	410	334	806	884	756	1,929	.
Financial Account Balance	-1,127	-3,803	203	486	816	480	-6	-45	83	-1,187	.
Direct Investment, net	89	120	203	218	337	267	150	204	201	250	.
Portfolio Investment, net	5	18	161	-128	-20	35	14	1	0	-5	.
Other Investment, net	-1,233	-3,888	12	366	655	161	-285	-166	-50	-1,263	.
Reserve Assets	12	-53	-173	30	-157	17	114	-85	-69	-169	.
Foreign exchange	5	-61	-181	28	-160	21	109	-81	-71	-174	.
Errors and Omissions	143	146	320	-141	-297	-22	-4	-72	-89	30	.
External Debt											
Public Debt Outstanding, 12/31 (US\$m)	8,566	5,148	5,364	5,636	5,779	5,492	5,437	5,573	5,894	4,125	.
Debt Service/Exports (%)	38.7	26.4	30.6	21.8	14.4	19.7	22.9	9.9	10.6	5.8	.
Government Finance (millions of local currency)											
Revenue	4,806	5,392	6,202	7,630	9,879	11,063	11,377	12,537	14,970	17,837	.
Taxes	2,932	3,450	4,392	5,413	6,147	6,900	7,015	7,739	9,422	11,253	.
Social contributions	470	535	629	867	1,066	1,489	1,834	2,217	2,468	2,874	.
Grants	1,191	1,149	822	675	1,935	1,874	1,712	1,524	2,079	2,374	.
Expense	3,924	4,588	5,437	6,576	8,477	9,594	12,044	11,044	12,711	14,332	.
Compensation of employees	889	875	1,032	1,403	1,763	1,981	2,395	3,591	3,976	4,327	.
Use of goods and services	640	1,160	965	1,327	1,688	1,836	2,443	1,893	1,882	2,219	.
Interest	571	496	907	1,067	761	1,057	1,294	1,287	1,919	1,478	.
Grants	586	666	666	1,034	1,357	1,994	3,069	2,504	3,050	4,240	.
Social benefits	747	947	1,074	1,299	1,427	1,730	2,063	1,405	1,581	1,725	.
Total outlays	4,724	5,711	6,435	7,851	10,853	12,618	14,642	13,491	16,136	18,595	.
Public debt transactions	571	496	907	1,067	761	1,057	1,294	1,287	1,919	1,478	.

7.23 | Panama

selected economic data

	1995	1996	1997	1998	1999	2000	2001	2002	2003	2004	2005
Population											
Population (000)	2,629	2,680	2,735	2,788	2,838	2,889	2,941	2,991	3,040	3,090	3,140
Growth Rate (%)	1.9	1.9	2.1	1.8	1.7	1.8	1.7	1.6	1.6	1.6	1.6
National Accounts											
GDP, current prices (m. LCU)	7,906	9,322	10,084	10,933	11,456	11,621	11,808	12,272	12,933	14,204	15,234
GDP constant (m. LCU)	8,682	9,322	9,924	10,653	11,070	11,371	11,436	11,691	12,183	13,104	13,825
Real GDP Growth Rate (%)	1.8	7.4	6.5	7.3	3.9	2.7	0.6	2.2	4.2	7.6	5.5
GDP per capita (constant LCU)	3,300	3,486	3,650	3,853	3,937	3,857	3,807	3,823	3,913	4,135	4,285
Gross Fixed Capital Formation (m. LCU)	2,058	1,878	2,021	2,441	2,557	2,462	1,794	1,665	2,207	2,443	.
Employment and Wages											
Unemployment Rate (%)	14.0	14.3	13.4	14.0	11.8	13.5	14.7	14.1	13.6	.	.
Prices											
GDP Deflator (2000=100)	97.6	97.9	99.4	100.4	101.3	100	101.0	102.7	104.0	106.1	.
Annual Change (%)	0.5	0.3	1.6	1.0	0.8	-1.2	1.0	1.7	1.3	2.0	.
Consumer Price Index (2000=100)	94.3	95.5	96.8	97.3	98.5	100	100.3	101.3	102.7	103.2	.
Annual Change (%)	1.0	1.3	1.3	0.6	1.2	1.5	0.3	1.0	1.4	0.4	.
Interest Rate: Deposit Rate, (annual %)	7.2	7.2	7.0	6.8	6.9	7.1	6.8	5.0	4.0	2.2	2.7
Interest Rate: Lending Rate, (annual %)	11.1	10.6	10.6	10.8	10.1	10.5	11.0	10.6	9.9	8.8	8.7
Balance of Payments (millions of US\$)											
Current Account Balance	-471	-201	-507	-1,016	-1,159	-673	-170	-96	-503	-1,127	-818
Exports, f.o.b.	6,091	5,823	6,670	6,332	5,288	5,839	5,992	5,315	5,072	6,133	7,188
Imports, f.o.b.	-6,680	-6,467	-7,355	-7,627	-6,628	-6,981	-6,689	-6,350	-6,274	-7,722	-8,546
Trade Balance	-589	-644	-685	-1,296	-1,340	-1,143	-696	-1,035	-1,202	-1,588	-1,358
Services, net	432	558	428	638	701	854	890	968	1,195	1,275	1,433
Income, net	-466	-249	-400	-517	-691	-560	-590	-272	-742	-1,042	-1,136
Current Transfers, net	153	135	151	159	171	177	226	244	246	228	243
Capital Account Balance	9	3	73	51	3	2	2	0	10	9	0
Financial Account Balance	447	294	629	1,354	1,646	408	667	50	245	795	1,188
Direct Investment, net	223	416	1,299	1,203	756	624	467	99	771	1,012	1,027
Portfolio Investment, net	318	3,648	-875	660	-294	91	-3	90	109	171	-792
Other Investment, net	-17	-3,472	816	-529	1,368	-414	826	-3	-903	-785	1,474
Reserve Assets	-78	-298	-611	20	-185	108	-623	-136	268	397	-521
Foreign exchange	-76	-239	-60	76	146	-41	-659	-119	278	422	-521
Errors and Omissions	15	-96	-195	-389	-490	262	-499	45	248	324	-370
External Debt											
Public Debt Outstanding, 12/31 (US\$m)	3,784	5,138	5,077	5,423	5,681	5,708	6,330	6,406	6,566	7,305	.
Debt Service/Exports (%)	3.4	10.1	15.9	7.3	8.6	9.7	12.5	19.4	11.3	14.3	.
Government Finance (millions of local currency)											
Revenue	2,072	2,143	2,264	2,402	2,668	2,705	3,041
Taxes	1,028	1,044	1,162	1,177	1,266	1,186	1,093
Social contributions	331	290	433	431	472	498	595
Grants	9	5	64	72	7	18	24
Expense	1,741	1,971	2,171	2,350	2,443	2,568	2,736
Compensation of employees	782	827	877	910	942	942	1,014
Use of goods and services	282	259	358	369	373	388	451
Interest	142	327	294	402	481	556	587
Subsidies	22	35	79	64	80	39	44
Grants	11	12	13	9	6	4	8
Social benefits	493	508	547	579	547	622	632
Total outlays	1,953	2,255	2,341	2,607	2,651	2,804	2,934
Public debt transactions	142	327	294	402	481	556	587

7.24 | Paraguay selected economic data

	1995	1996	1997	1998	1999	2000	2001	2002	2003	2004	2005
Population											
Population (000)	4,878	5,015	5,154	5,296	5,440	5,586	5,734	5,884	6,037	6,191	6,348
Growth Rate (%)	2.8	2.8	2.7	2.7	2.7	2.6	2.6	2.6	2.5	2.5	2.5
National Accounts											
GDP, current prices (b. LCU)	15,833	18,004	19,323	21,581	22,772	24,737	26,466	29,105	35,666	41,522	44,752
GDP constant (b. LCU)	1,110	1,114	1,148	1,154	1,137	1,099	1,122	1,121	1,164	1,212	1,248
Real GDP Growth Rate (%)	5.5	0.4	3.0	0.6	-1.5	-3.3	2.1	0.0	3.8	4.1	3.0
GDP per capita (constant LCU)	229,868	224,969	225,930	221,646	213,043	200,948	200,194	195,355	197,387	200,032	200,570
Gross Fixed Capital Formation (b. LCU)	4,083	4,478	4,749	5,168	5,342	5,639	5,295	5,813	7,374	.	.
Employment and Wages											
Unemployment Rate (%)	.	8.2	5.4	5.3	6.6	.	7.6
Real Average Wage (2000=100)	100.1	103.2	102.7	100.8	98.7	100	101.4	94.9	93.0	90.5	91.5
Prices											
GDP Deflator (2000=100)	68.1	75.3	77.5	87.2	89.4	100	101.7	118.4	140.1	.	.
Annual Change (%)	13.0	10.5	3.0	12.4	2.5	11.9	1.7	16.4	18.3	.	.
Consumer Price Index (2000=100)	65.6	72.0	77.1	86.0	91.8	100	107.3	118.5	135.4	141.3	150.9
Annual Change (%)	13.4	9.8	6.9	11.6	6.8	9.0	7.3	10.5	14.2	4.3	6.8
Interest Rate: Deposit Rate, (annual %)	21.2	17.2	13.0	15.9	19.7	15.7	16.2	22.9	15.8	5.1	1.7
Interest Rate: Lending Rate, (annual %)	33.9	31.9	27.8	30.5	30.2	26.8	28.3	38.7	50.0	33.5	29.9
Balance of Payments (millions of US\$)											
Current Account Balance	-92	-353	-650	-160	-165	-163	-266	93	132	20	.
Exports, f.o.b.	4,219	3,797	3,328	3,549	2,312	2,329	1,890	1,858	2,175	2,812	.
Imports, f.o.b.	-4,489	-4,383	-4,192	-3,942	-2,753	-2,866	-2,504	-2,138	-2,450	-3,203	.
Trade Balance	-270	-587	-865	-393	-441	-537	-614	-280	-275	-391	.
Services, net	-127	-58	0	50	82	175	165	214	250	249	.
Income, net	110	110	33	6	18	22	16	43	-7	-31	.
Current Transfers, net	195	182	181	177	175	177	167	116	165	194	.
Capital Account Balance	11	14	8	5	20	3	15	4	15	16	.
Financial Account Balance	188	199	637	296	402	408	198	164	-58	-155	.
Direct Investment, net	98	144	230	336	89	98	78	5	27	86	.
Portfolio Investment, net	-1	-4	-4	9	-9	3	1	-0	-0	-0	.
Other Investment, net	151	19	206	-26	427	92	74	76	217	-62	.
Reserve Assets	-60	39	206	-23	-104	215	45	84	-301	-179	.
Foreign exchange	-4	157	170	-70	-162	177	49	88	-301	-179	.
Errors and Omissions	-106	140	6	-142	-257	-248	53	-261	-90	119	.
External Debt											
Public Debt Outstanding, 12/31 (US\$m)	1,453	1,415	1,464	1,591	2,075	2,060	1,989	2,055	2,217	2,453	.
Debt Service/Exports (%)	5.6	5.1	6.6	5.7	7.9	10.6	12.7	12.5	10.7	13.5	.
Government Finance (millions of local currency)											
Revenue	2,744,208	2,953,790	3,258,834	3,757,777	4,050,310	4,246,725	4,972,036	5,078,120	6,065,576	7,648,506	.
Taxes	1,980,418	2,074,395	2,236,158	2,484,521	2,397,682	2,676,797	2,851,461	2,920,793	3,676,428	4,929,240	.
Social contributions	171,463	210,797	227,293	244,580	287,989	300,451	313,382	339,655	369,422	439,658	.
Grants	28,754	35,368	68,396	44,684	49,651	46,055	135,854	195,137	163,301	222,647	.
Expense	2,300,096	2,707,881	2,824,888	3,226,936	3,975,925	4,318,629	4,530,104	4,918,748	5,215,064	5,702,601	.
Compensation of employees	1,180,659	1,460,142	1,551,091	1,818,011	2,021,364	2,338,659	2,400,140	2,581,782	2,724,011	2,983,473	.
Use of goods and services	285,956	324,950	333,981	355,053	295,059	327,850	317,940	395,090	417,608	465,559	.
Interest	121,865	105,378	99,732	160,668	174,386	303,901	364,251	438,202	478,833	474,238	.
Grants	342,367	333,036	358,300	340,535	410,314	469,036	478,247	499,003	593,444	612,771	.
Social benefits	363,864	477,741	476,884	545,449	731,987	852,425	940,682	983,314	990,958	1,008,004	.
Total outlays	2,726,863	3,116,645	3,469,631	3,811,712	4,687,299	5,216,257	5,198,884	6,029,477	6,299,846	7,019,172	.
Public debt transactions	121,865	105,378	99,732	160,668	174,386	303,901	364,251	438,202	478,833	474,238	.

7.25 | Peru

selected economic data

	1995	1996	1997	1998	1999	2000	2001	2002	2003	2004	2005
Population											
Population (000)	23,846	24,305	24,748	25,174	25,582	25,980	26,376	26,769	27,159	27,544	27,926
Growth Rate (%)	2.0	1.9	1.8	1.7	1.6	1.5	1.5	1.5	1.4	1.4	1.4
National Accounts											
GDP, current prices (m. LCU)	120,858	136,925	157,275	165,892	173,883	185,426	188,314	198,871	211,494	234,260	258,515
GDP constant (m. LCU)	107,039	109,710	117,215	116,414	117,448	120,882	121,103	127,088	132,120	138,473	147,709
Real GDP Growth Rate (%)	8.6	2.5	6.8	-0.7	0.9	2.9	0.2	4.9	4.0	4.8	6.7
GDP per capita (constant LCU)	4,490	4,523	4,749	4,637	4,601	4,660	4,596	4,751	4,867	5,027	5,285
Gross Fixed Capital Formation (m. LCU)	29,095	30,747	37,472	39,163	37,867	37,611	35,133	35,128	37,748	42,230	48,908
Employment and Wages											
Unemployment Rate (%)	7.0	7.1	7.7	7.8	8.0	7.3	7.9	9.7	10.3	.	.
Real Average Wage (2000=100)	109.4	104.2	103.5	101.4	99.3	100	99.1	103.7	105.3	106.5	104.5
Prices											
GDP Deflator (2000=100)	73.6	81.4	87.5	92.9	96.5	100	101.4	102.0	104.4	110.3	114.1
Annual Change (%)	12.9	10.5	7.5	6.2	3.9	3.6	1.4	0.6	2.3	5.7	3.5
Consumer Price Index (2000=100)	71.7	80.0	86.9	93.1	96.4	100	102.0	102.2	104.5	108.3	110.1
Annual Change (%)	11.1	11.5	8.6	7.2	3.5	3.8	2.0	0.2	2.3	3.7	1.6
Interest Rate: Deposit Rate, (annual %)	15.7	14.9	15.0	15.1	16.3	13.3	9.9	4.2	3.8	3.0	3.4
Interest Rate: Lending Rate, (annual %)	27.2	26.1	30.0	30.8	30.8	27.9	20.4	14.7	14.2	14.5	15.0
Balance of Payments (millions of US\$)											
Current Account Balance	-4,625	-3,646	-3,367	-3,321	-1,464	-1,526	-1,144	-1,063	-935	-11	1,030
Exports, f.o.b.	5,491	5,878	6,825	5,757	6,088	6,955	7,026	7,714	9,091	12,616	17,247
Imports, f.o.b.	-7,733	-7,869	-8,503	-8,194	-6,743	-7,366	-7,221	-7,422	-8,255	-9,824	-12,084
Trade Balance	-2,241	-1,991	-1,678	-2,437	-655	-411	-195	292	836	2,792	5,163
Services, net	-733	-671	-786	-657	-663	-705	-890	-941	-854	-843	-913
Income, net	-2,482	-1,899	-1,822	-1,204	-1,112	-1,410	-1,101	-1,457	-2,144	-3,421	-5,011
Current Transfers, net	832	914	920	977	966	999	1,042	1,043	1,227	1,461	1,791
Capital Account Balance	60	64	74	-21	-16	-251	-142	-93	-43	-60	-51
Financial Account Balance	4,302	2,846	3,240	3,005	1,343	1,156	1,110	1,002	232	-68	-1,388
Direct Investment, net	2,549	3,488	2,054	1,582	1,812	810	1,070	2,156	1,275	1,816	2,519
Portfolio Investment, net	154	167	5,022	-417	-352	-406	-372	1,408	-76	820	1,768
Other Investment, net	2,520	970	-2,350	703	-1,096	313	687	-1,710	-451	-261	-4,204
Reserve Assets	-921	-1,779	-1,486	1,137	979	440	-275	-852	-516	-2,443	-1,471
Foreign exchange	-916	-1,849	-1,574	1,150	1,021	264	-265	-678	-469	-2,406	-1,379
Errors and Omissions	263	737	53	338	137	620	177	154	747	139	410
External Debt											
Public Debt Outstanding, 12/31 (US\$m)	18,931	20,219	19,216	19,310	19,492	19,237	18,901	20,391	22,037	23,500	.
Debt Service/Exports (%)	15.9	34.5	35.6	24.3	28.2	25.9	22.2	32.8	21.3	17.1	.
Government Finance (millions of local currency)											
Revenue	20,668	24,705	28,640	30,328	29,798	32,100	31,093	32,606	35,672	39,468	.
Taxes	16,458	19,256	22,304	23,144	22,072	22,769	23,541	24,062	27,405	31,144	.
Social contributions	2,218	2,389	2,937	2,985	2,997	3,185	3,260	3,320	3,504	3,738	.
Grants	-52	141	97	182	212	215	220	309	362	254	.
Expense	20,720	22,756	25,422	27,159	29,789	32,741	32,722	33,940	36,304	39,492	.
Compensation of employees	3,748	4,064	5,187	6,290	6,317	6,929	6,878	7,693	8,309	8,360	.
Use of goods and services	4,261	5,429	5,485	6,508	6,680	7,583	7,838	7,189	7,590	8,368	.
Interest	4,039	3,444	3,026	3,465	3,948	4,405	4,050	4,098	4,427	4,716	.
Grants	4,403	4,874	5,720	5,173	6,575	7,230	7,308	8,085	9,150	10,875	.
Social benefits	2,512	2,901	3,534	4,002	4,775	5,083	5,314	6,083	6,081	6,410	.
Total outlays	22,256	21,045	27,882	30,950	33,889	35,922	34,972	35,396	39,240	42,191	.
Public debt transactions	4,039	3,444	3,026	3,465	3,948	4,405	4,050	4,098	4,427	4,716	.

7.26 | Suriname selected economic data

	1995	1996	1997	1998	1999	2000	2001	2002	2003	2004	2005
Population											
Population (000)	414	418	421	424	427	429	432	434	435	437	438
Growth Rate (%)	0.9	0.8	0.8	0.7	0.6	0.6	0.5	0.4	0.4	0.3	0.2
National Accounts											
GDP, current prices (m. LCU)	306,735	345,426	370,570	445,099	761,482	1,176,909	1,664,355	2,234,399	2,653,396	3,138,172	3,667,703
GDP constant (m. LCU)	3,856	3,905	4,129	4,193	4,157	4,154	4,343	4,475	4,714	5,081	5,342
Real GDP Growth Rate (%)	1.1	1.3	5.7	1.6	-0.9	-0.1	4.5	3.0	5.3	7.8	5.1
GDP per capita (constant LCU)	8,821	8,828	9,197	9,229	9,015	8,902	9,172	9,338	9,694	10,109	10,473
Employment and Wages											
Unemployment Rate (%)	8.4	10.9	10.5	10.6	13.8
Prices											
Consumer Price Index (2000=100)	24.9	24.7	26.5	31.5	62.7	100	138.6	160.1	196.9	.	.
Annual Change (%)	235.6	-0.7	7.1	19.0	98.9	59.4	38.6	15.5	23.0	.	.
Interest Rate: Deposit Rate, (annual %)	21.0	17.8	17.3	16.0	15.6	15.5	11.9	9.0	8.3	8.3	8.0
Interest Rate: Lending Rate, (annual %)	40.2	35.8	33.1	27.5	27.3	29.0	25.7	22.2	21.0	20.4	18.1
Balance of Payments (millions of US\$)											
Current Account Balance	73	-64	-68	-155	-29	32	-84	-131	-159	-138	.
Exports, f.o.b.	416	397	402	350	342	399	437	369	488	782	.
Imports, f.o.b.	-293	-399	-366	-377	-298	-246	-297	-322	-458	-740	.
Trade Balance	123	-2	36	-27	44	153	140	47	30	42	.
Services, net	-57	-66	-102	-125	-72	-125	-115	-128	-136	-130	.
Income, net	-3	3	-3	-1	0	6	-108	-42	-49	-63	.
Current Transfers, net	10	1	1	-2	-2	-2	-1	-9	-5	13	.
Capital Account Balance	22	42	15	7	4	2	2	6	9	19	.
Financial Account Balance	-152	30	8	22	-18	-154	26	-20	-45	-100	.
Direct Investment, net	-21	19	-9	9	-62	-148	-27	-74	-76	-37	.
Portfolio Investment, net
Other Investment, net	-9	9	36	21	40	9	131	36	40	14	.
Reserve Assets	-123	3	-19	-8	4	-15	-78	19	-8	-77	.
Foreign exchange	-85	20	-23	-8	-15	-6	-76	20	-6	-76	.
Errors and Omissions	57	-9	45	126	44	120	56	145	195	219	.

7.27 | Trinidad and Tobago selected economic data

	1995	1996	1997	1998	1999	2000	2001	2002	2003	2004	2005
Population											
Population (000)	1,159	1,149	1,138	1,131	1,125	1,118	1,110	1,102	1,093	1,084	1,075
Growth Rate (%)	-0.6	-1.1	-0.7	-0.5	-0.6	-0.7	-0.7	-0.8	-0.8	-0.8	-0.9
National Accounts											
GDP, current prices (m. LCU)	35,518	38,722	40,303	43,015	45,985	55,079	58,978	60,570	72,646	83,182	99,728
GDP constant (m. LCU)	38,296	40,977	44,132	47,707	51,523	55,079	57,375	61,620	70,093	74,724	79,955
Real GDP Growth Rate (%)	4.0	7.0	7.7	8.1	8.0	6.9	4.2	7.4	13.7	6.6	7.0
GDP per capita (constant LCU)	29,393	31,450	33,605	37,218	40,074	43,631	45,291	48,303	54,671	58,051	62,115
Gross Fixed Capital Formation (m. LCU)	5,932	7,984	10,494	11,945	8,833	8,575	10,525
Employment and Wages											
Unemployment Rate (%)	17.2	16.3	15.0	14.2	13.1	12.1	10.8	10.4	.	.	.
Prices											
GDP Deflator (2000=100)	88.8	90.5	87.2	85.6	89.2	100	102.8	96.8	102.8	104.9	.
Annual Change (%)	4.0	1.9	-3.7	-1.9	4.3	12.0	2.8	-5.8	6.1	2.1	.
Consumer Price Index (2000=100)	82.5	85.3	88.4	93.4	96.6	100	105.5	109.9	114.1	118.3	126.5
Annual Change (%)	5.2	3.4	3.6	5.6	3.4	3.6	5.5	4.1	3.8	3.7	6.9
Interest Rate: Deposit Rate, (annual %)	.	.	6.9	8.0	8.5	8.2	7.7	4.8	2.9	2.8	2.2
Interest Rate: Lending Rate, (annual %)	15.2	15.8	15.3	17.3	17.0	16.5	15.7	12.5	11.2	9.3	9.1
Balance of Payments (millions of US\$)											
Current Account Balance	294	105	-614	-644	31	544	416	76	985	.	.
Exports, f.o.b.	2,456	2,354	2,448	2,258	2,816	4,290	4,304	3,920	5,205	.	.
Imports, f.o.b.	-1,868	-1,972	-2,977	-2,999	-2,752	-3,322	-3,586	-3,682	-3,912	.	.
Trade Balance	588	382	-529	-741	64	969	718	238	1,293	.	.
Services, net	101	244	292	416	329	166	204	264	314	.	.
Income, net	-390	-514	-381	-341	-400	-629	-539	-480	-681	.	.
Current Transfers, net	-4	-7	4	22	38	38	33	55	59	.	.
Capital Account Balance	-12	0	0	0	0	0	0	0	0	.	.
Financial Account Balance	-298	-195	504	391	-124	-267	-181	282	-374	.	.
Direct Investment, net	299	355	999	730	379	654	685	684	1,034	.	.
Portfolio Investment, net	9	.	.	-0	-178	-30	-206	-70	-509	.	.
Other Investment, net	-566	-338	-321	-262	-163	-451	-157	-217	-490	.	.
Reserve Assets	-40	-213	-175	-76	-162	-441	-502	-116	-409	.	.
Foreign exchange	-40	-213	-175	-76	-162	-441	-471	-49	-334	.	.
Errors and Omissions	17	90	110	252	93	-277	-235	-358	-610	.	.
External Debt											
Public Debt Outstanding, 12/31 (US\$m)	1,800	1,876	1,533	1,478	1,485	1,585	1,535	1,547	1,601	1,421	.
Debt Service/Exports (%)	14.4	16.5	17.6	10.1	12.7	10.2	4.6	5.3	3.8	.	.
Government Finance (millions of local currency)											
Revenue	8,658
Taxes	7,199
Social contributions	187
Grants	52
Expense	8,014
Compensation of employees	2,919
Use of goods and services	1,621
Interest	1,577
Subsidies	56
Grants	88
Social benefits	1,754
Total outlays	8,918
Public debt transactions	1,577

7.28 | Uruguay

selected economic data

	1995	1996	1997	1998	1999	2000	2001	2002	2003	2004	2005
Population											
Population (000)	3,215	3,238	3,263	3,285	3,304	3,324	3,344	3,363	3,382	3,399	3,416
Growth Rate (%)	0.7	0.8	0.7	0.6	0.6	0.6	0.6	0.6	0.5	0.5	0.5
National Accounts											
GDP, current prices (m. LCU)	122,521	163,546	204,926	234,267	237,143	243,027	247,211	260,967	315,681	379,317	406,098
GDP constant (m. LCU)	258	273	286	299	291	287	277	246	252	283	300
Real GDP Growth Rate (%)	-1.4	5.6	5.0	4.5	-2.8	-1.4	-3.4	-11.0	2.2	12.3	6.0
GDP per capita (constant LCU)	80	84	88	91	88	86	83	73	74	83	88
Gross Fixed Capital Formation (m. LCU)	16,573	22,835	29,609	35,522	34,377	32,029	30,943	26,360	29,785	42,798	53,000
Employment and Wages											
Unemployment Rate (%)	10.2	11.9	11.4	10.0	11.3	13.6	15.2	17.0	16.8	.	.
Real Average Wage (2000=100)	97.2	97.8	98.0	99.7	101.3	100	99.7	89.0	77.9	77.9	81.5
Prices											
GDP Deflator (2000=100)	56.0	70.8	84.4	92.3	96.2	100	105.3	124.9	147.9	158.9	161.6
Annual Change (%)	41.0	26.4	19.3	9.4	4.2	4.0	5.3	18.7	18.4	7.5	1.7
Consumer Price Index (2000=100)	53.0	68.0	81.5	90.3	95.5	100	104.4	118.9	142.0	155.0	162.3
Annual Change (%)	42.2	28.3	19.8	10.8	5.7	4.8	4.4	14.0	19.4	9.2	4.7
Interest Rate: Deposit Rate, (annual %)	57.7	42.4	29.6	22.8	21.5	18.3	21.6	62.6	29.7	6.2	2.8
Interest Rate: Lending Rate, (annual %)	93.1	85.9	67.2	54.4	50.0	46.1	48.6	118.4	58.9	23.7	13.6
Balance of Payments (millions of US\$)											
Current Account Balance	-213	-233	-287	-476	-508	-566	-488	322	-56	-103	.
Exports, f.o.b.	2,148	2,449	2,793	2,829	2,291	2,384	2,139	1,922	2,281	3,021	.
Imports, f.o.b.	-2,711	-3,135	-3,498	-3,601	-3,187	-3,311	-2,915	-1,874	-2,098	-2,990	.
Trade Balance	-563	-687	-704	-772	-897	-927	-775	48	183	31	.
Services, net	502	560	536	436	459	394	321	153	167	304	.
Income, net	-227	-189	-193	-198	-144	-60	-63	48	-488	-527	.
Current Transfers, net	76	83	74	59	74	28	30	72	83	89	.
Capital Account Balance	0	0	0	0	0	0	0	0	0	0	.
Financial Account Balance	195	81	209	184	253	605	155	2,003	-954	-344	.
Direct Investment, net	157	137	113	155	235	274	265	121	402	300	.
Portfolio Investment, net	289	180	210	419	84	191	501	300	-311	-404	.
Other Investment, net	-33	-95	277	132	-176	306	-309	-745	336	214	.
Reserve Assets	-218	-141	-392	-522	110	-167	-302	2,328	-1,380	-454	.
Foreign exchange	-179	-85	-415	-515	26	-466	-599	2,292	-1,328	-452	.
Errors and Omissions	18	153	79	291	255	-39	333	-2,326	1,009	447	.
External Debt											
Public Debt Outstanding, 12/31 (US\$m)	3,833	4,084	4,554	5,114	5,088	5,547	6,067	6,723	7,133	7,251	.
Debt Service/Exports (%)	22.1	15.4	15.6	23.7	24.6	29.3	35.8	40.2	26.0	34.9	.
Government Finance (millions of local currency)											
Revenue	33,793	45,290	59,741	70,389	65,604	68,156	69,169	71,656	84,501	100,589	.
Taxes	20,680	28,377	37,978	45,147	41,551	40,592	42,605	45,634	58,465	70,109	.
Social contributions	10,572	13,899	17,335	20,212	17,482	19,711	17,843	16,158	16,351	18,846	.
Expense	33,208	45,474	59,557	69,335	71,913	73,321	75,907	80,670	94,845	104,466	.
Compensation of employees	5,483	7,641	9,602	10,694	12,667	10,979	17,935	17,930	19,822	22,771	.
Use of goods and services	4,235	6,436	7,659	12,318	13,158	8,766	10,252	9,583	12,271	14,812	.
Interest	2,007	1,993	3,005	3,426	4,720	5,307	6,139	10,592	17,803	18,646	.
Subsidies	58	516	951	706	711	1,672	7,710	8,159	8,880	9,542	.
Grants	1,811	32	44	59	2,784	4,367	0	0	0	0	.
Social benefits	19,506	28,711	37,975	41,777	37,802	42,155	33,872	34,406	36,069	38,694	.
Total outlays	35,390	47,914	62,363	72,673	76,079	76,489	80,295	84,371	98,919	110,111	.
Public debt transactions	2,007	1,993	3,005	3,426	4,720	5,307	6,139	10,592	17,803	18,646	.

7.29 | Venezuela

selected economic data

	1995	1996	1997	1998	1999	2000	2001	2002	2003	2004	2005
Population											
Population (000)	21,556	21,969	22,374	22,773	23,162	23,543	23,917	24,288	24,655	25,017	25,375
Growth Rate (%)	1.9	1.9	1.8	1.7	1.7	1.6	1.6	1.5	1.5	1.4	1.4
National Accounts											
GDP, current prices (b. LCU)	13,686	29,438	41,943	50,013	59,345	79,656	88,946	107,840	134,217	207,600	280,531
GDP constant (b. LCU)	39,509	39,431	41,943	42,066	39,555	41,013	42,405	38,650	35,668	42,036	45,957
Real GDP Growth Rate (%)	4.0	-0.2	6.4	0.3	-6.0	3.7	3.4	-8.9	-7.7	17.9	9.3
GDP per capita (constant LCU)	1,808,201	1,766,623	1,841,227	1,809,311	1,668,280	1,696,166	1,736,502	1,551,590	1,404,233	1,622,378	1,738,835
Gross Fixed Capital Formation (b. LCU)	2,256	4,646	10,686	14,290	14,067	16,741	21,392	23,644	20,944	36,431	.
Employment and Wages											
Unemployment Rate (%)	10.3	11.8	11.4	11.2	14.9	13.9	13.2	15.8	16.8	.	.
Real Average Wage (2000=100)	101.7	78.0	98.0	103.3	98.5	100	102.4	92.1	76.7	73.7	73.8
Prices											
GDP Deflator (2000=100)	17.8	38.4	51.5	61.2	77.2	100	108.0	143.7	193.8	253.6	.
Annual Change (%)	51.8	115.5	33.9	18.9	26.2	29.5	8.0	33.0	34.9	30.9	.
Consumer Price Index (2000=100)	17.1	34.2	51.3	69.6	86.1	100	112.5	137.8	180.6	219.9	255.0
Annual Change (%)	59.9	99.9	50.0	35.8	23.6	16.2	12.5	22.4	31.1	21.8	16.0
Interest Rate: Deposit Rate, (annual %)	24.7	27.6	14.7	34.8	21.3	16.3	15.5	29.0	17.2	12.6	11.6
Interest Rate: Lending Rate, (annual %)	39.7	39.4	23.7	46.4	32.1	25.2	22.5	36.6	25.2	18.5	16.8
Balance of Payments (millions of US\$)											
Current Account Balance	2,014	8,914	3,732	-4,432	2,112	11,853	1,983	7,599	11,448	13,830	25,359
Exports, f.o.b.	19,082	23,707	23,871	17,707	20,963	33,529	26,667	26,781	27,170	38,748	55,487
Imports, f.o.b.	-12,069	-9,937	-14,917	-16,755	-14,492	-16,865	-19,211	-13,360	-10,687	-17,318	-23,955
Trade Balance	7,013	13,770	8,954	952	6,471	16,664	7,456	13,421	16,483	21,430	31,532
Services, net	-3,165	-3,269	-2,608	-2,649	-2,839	-3,253	-3,305	-2,909	-2,644	-3,626	-4,082
Income, net	-1,943	-1,725	-2,517	-2,534	-1,453	-1,388	-2,020	-2,756	-2,411	-3,885	-1,984
Current Transfers, net	109	138	-97	-201	-67	-170	-148	-157	20	-89	-107
Capital Account Balance	0	0	0	0	0	0	0	0	0	0	0
Financial Account Balance	-1,521	-8,022	-2,212	6,094	-1,578	-8,927	1,620	-4,816	-10,396	-10,869	-21,596
Direct Investment, net	894	1,676	5,645	3,942	2,018	4,180	3,479	-244	1,341	1,866	1,497
Portfolio Investment, net	-801	739	-740	776	2,105	-3,134	1,107	-2,310	-955	-1,943	2,737
Other Investment, net	-3,515	-4,163	-4,476	-2,478	-5,089	-4,524	-4,994	-6,692	-5,328	-8,639	-20,406
Reserve Assets	1,901	-6,274	-2,641	3,854	-612	-5,449	2,028	4,430	-5,454	-2,153	-5,424
Foreign exchange	1,741	-6,180	-2,894	3,266	-329	-5,375	2,232	4,330	-5,176	-2,149	-5,426
Errors and Omissions	-493	-892	-1,520	-1,662	-534	-2,926	-3,603	-2,783	-1,052	-2,961	-3,763
External Debt											
Public Debt Outstanding, 12/31 (US\$m)	28,223	27,746	27,368	28,350	27,969	27,748	25,230	23,379	24,471	25,852	.
Debt Service/Exports (%)	22.9	18.4	31.9	27.9	23.3	16.1	24.7	25.5	29.8	16.0	.
Government Finance (millions of local currency)											
Revenue	2,242,582	5,767,795	10,240,962	9,157,084	11,251,836	16,870,209	19,326,510	24,632,765	32,252,922	.	.
Taxes	1,711,499	3,975,702	7,327,805	6,350,067	8,006,857	10,583,536	10,492,268	11,808,992	15,482,046	.	.
Social contributions	94,574	94,493	160,012	372,443	479,265	590,509	673,536	650,366	796,816	.	.
Expense	2,446,799	4,792,622	8,533,526	10,497,867	11,852,861	17,236,415	21,420,436	25,149,972	33,765,307	.	.
Compensation of employees	527,143	814,168	1,763,574	2,164,612	2,320,683	3,651,140	4,470,093	4,995,777	6,518,295	.	.
Use of goods and services	146,423	200,924	350,940	404,914	584,996	1,039,186	1,439,792	2,013,738	2,550,267	.	.
Interest	650,850	1,100,204	1,033,830	1,285,361	1,651,510	2,026,095	2,581,008	4,954,010	6,300,771	.	.
Subsidies	.	.	.	407,126	325,443	130	270	483	150	.	.
Grants	.	.	.	4,899,931	5,719,567	8,409,808	10,793,545	11,044,695	15,507,590	.	.
Social benefits	.	.	.	1,053,772	1,102,827	1,754,364	1,857,905	1,656,585	2,361,729	.	.
Total outlays	2,541,458	4,964,167	8,894,305	11,014,036	12,169,970	17,856,946	22,883,782	28,117,396	37,786,040	.	.
Public debt transactions	650,850	1,100,204	1,033,830	1,285,361	1,651,510	2,026,095	2,581,008	4,954,010	6,300,771	.	.

Sources and Technical Notes – Economy

Figures

Source World Bank, *World Development Indicators* (online version) as of May, 2006.

Definitions *Value added* is the net output of a sector after adding up all outputs and subtracting intermediate inputs. *Agriculture* Corresponds to ISIC (revision 3) divisions 1-5 and includes forestry, hunting, and fishing, as well as cultivation of crops and livestock production. *Industry* Corresponds to ISIC divisions 10-45 and includes manufacturing (ISIC divisions 15-37). It comprises value added in mining, manufacturing (also reported as a separate subgroup), construction, electricity, water, and gas. *Services* correspond to ISIC divisions 50-99 and includes value added in wholesale and retail trade (including hotels and restaurants), transport, and government, financial, professional, and personal services such as education, health care, and real estate services. Also included are imputed bank service charges, import duties, and any statistical discrepancies noted by national compilers as well as discrepancies arising from rescaling. *Government share of GDP* represents general government final consumption expenditure (formerly general government consumption), which includes all government current expenditures for purchases of goods and services (including compensation of employees). It also includes most expenditures on national defense and security, but excludes government military expenditures that are part of government capital formation.

Notes Average annual growth is calculated using the geometric mean, which has the form $[(2004/1970)^{(1/34)} - 1] \times 100 =$ average annual growth for 1970-2004. *Sectoral compositions* of the LAC regional economy are calculated using the sums of Argentina, Brazil, Chile, Colombia, Costa Rica, Ecuador, El Salvador, Guatemala, Guyana, Mexico, Nicaragua, Paraguay, Peru, and Uruguay, weighted by GDP. *Government share of GDP* country groups are defined as follows: The Caribbean is the unweighted average of The Dominican Republic, Trinidad and Tobago, Jamaica, St. Vincent and Grenadines, and Guyana. Central America is comprised of the unweighted average of Guatemala, Nicaragua, El Salvador, Panama, and Costa Rica. *South America ex. Brazil* is constituted by the unweighted average of Paraguay, Ecuador, Peru, Uruguay, Argentina, Chile, Venezuela, Bolivia, and Colombia. *Real per capita GDP growth* depicts average annual growth using constant 2000 US dollars through 2004.

Selected Definitions and Notes

Atlas Method For purposes of cross-country comparison of national incomes, the World Bank's Atlas conversion factor is used to reduce the impact of exchange rate fluctuations. This involves using a three-year average of exchange rates to smooth the effects of transitory exchange rate fluctuations. The Atlas conversion factor is the

average of a country's exchange rate (or alternative conversion factor) for that year and its exchange rates for the two preceding years, adjusted for the difference between the rate of inflation in the country and that in the G-5 countries (France, Germany, Japan, the United Kingdom, and the United States). A country's inflation rate is measured by the change in its GDP deflator. The inflation rate for G-5 countries, representing international inflation, is measured by the change in the SDR deflator, (Special drawing rights, or SDRs, are the IMF's unit of account.) The SDR deflator is calculated as a weighted average of the G-5 countries' GDP deflators in SDR terms, the weights being the amount of each country's currency in one SDR unit. Weights vary over time because both the composition of the SDR and the relative exchange rates for each currency change. The SDR deflator is calculated in SDR terms first and then converted to U.S. dollars, using the SDR to dollar Atlas conversion factor. The Atlas conversion factor is then applied

Balance of Payments The balance of payments is a set of accounts recording all flows of value between a nation's residents and the residents of the rest of the world during a period of time. More specifically, it is a double-entry accounting system that lists all flows of goods and services into and out of a country; all transfers that are the counterpart of real resources or financial claims provided to or by the rest of the world, such as donations and grants; and all changes in residents' claims on, and liabilities to, nonresidents that arise from economic transactions. The balance of payments is divided into three groups of accounts. The current account (balance) refers to the sum of net exports of goods and services, income, and current transfers. The capital account (balance) consists of some unilateral transfers including those of ownership of fixed assets, acquisition of intangibles such as patents and leases, and also debt forgiveness. The financial account (balance) refers to the sum of financial assets and liabilities including foreign direct investment, portfolio investment, financial derivatives, and reserve assets as deemed by respective monetary authorities. All transactions are recorded twice--once as a credit and once as a debit. In principle the net balance should be zero, but in practice the accounts often do not balance. In these cases a balancing item, usually net errors and omissions, is itemized separately.

For some countries, data are presented according to the methodology adopted in the IMF's *Balance of Payments Manual, 5th edition* (1993). In other cases, the methodology is that of the *Balance of Payments Manual, 4th edition* (1977), modified to place official transfers in the capital account (as the IMF often did beginning in the 1980s).

The fifth edition redefined as capital transfers some transactions previously included in the current account, including debt forgiveness, migrants' capital transfers, and foreign aid to acquire capital goods. As such, under the fifth edition the current account balance reflects more accurately net current transfer receipts in addition to transactions in goods, services and income.

Consumer Price Index (CPI) The CPI is a price index based on surveys of the cost of a

typical "market basket" of goods and services purchased. Generally, the CPI is geared toward the middle- to lower-middle-income consumer. The CPI focuses on a narrower category of goods than does the GDP deflator. While the GDP deflator is the price index of all the goods and services produced in an economy, both consumption goods and investment goods, the CPI represents the prices of only consumption goods. One problem with any fixed-bundle index as a measure of cost of living is that it does not account for substitutions that consumers might make in response to price changes. As a result, the CPI somewhat overstates changes in the cost of living.

The cost of a typical market basket of goods and services is determined by household income-and-expenditure surveys conducted approximately every 10-20 years. In some countries, however, the latest income-and-expenditure survey is more than 20 years old, thus making the market basket out-of-date and distorting consumer-price trends to an undetermined degree. Consumer price indices are based on yearly-average prices.

External Public Debt refers to debt owed to nonresidents repayable in foreign currency, goods, or services. Total external public debt is the sum of public and publicly guaranteed medium- and long-term debt. Public debtors include the central government, the rest of general government, and autonomous state agencies and enterprises. The debt outstanding/GDP ratio is a frequently used measure of a country's debt burden, although it does not take into account the degree of concessionality of the debt. The ratio of debt service to exports of goods and nonfactor services (the debt-service ratio), another indicator of debt burden, does take concessionality into account by relating debt-service payments to a country's capacity to generate its own foreign exchange for making these payments. Debt figures reported by the World Bank, IMF, IADB, and countries' own official data sources often disagree on the size of the public debt and the debt-burden percentages.

GDP Deflator The GDP (gross domestic product) deflator is an overall measure of prices in an economy—a price index for GDP. It is equal to the ratio of nominal GDP to real GDP multiplied by 100. Specifically, the value of all newly produced final goods is calculated in current prices, resulting in nominal GDP. Then the same set of goods is valued at the prices that prevailed in the base year, resulting in real GDP. The ratio of nominal GDP to real GDP is the GDP deflator. The GDP deflator is the broadest based price index available—it is considered by many to be the best overall indicator of inflationary pressures in an economy.

Government Finance Reporting of Government Finance supports analysis of fiscal policy of the general government sector in a given accounting period. Transactions of government operations are therefore recorded and classified to demonstrate the effect of

fiscal policy on the net worth of the general government sector, its demand for credit, and on its holdings of assets and liabilities. Statistics presented here are based on the IMF's 2001 *Government Finance Statistics Manual*, which revised the original GFS Manual by seeking to harmonize with the 1993 *System of National Accounts*.

The Statement of Government Operations records flows (as opposed to stocks) by presenting details of transactions in revenue, expense, net acquisition of non-financial and financial assets, and net incurrence of liabilities. Resulting from transactions, *Revenue* is defined as those transactions that result in an increase in net worth and *Expense* as the decrease in net worth. Revenue tends to come from three main sources: *Taxes* (compulsory transfers and fees, but not social contributions), *Social Contributions* (which can be either compulsory or voluntary and benefit both the contributor and other beneficiaries), and Other Revenue. For many governments, however, revenue is supplemented by *Grants* (noncompulsory transfers from other governments or international organizations). As grants increase the government's net worth, they are recorded as a component of Revenue. *Other Revenue* is not presented in this publication, but it can be derived by subtracting the sum of the other Revenue components from the *Revenue* total.

Expenses can be classified in two ways: by economic classification and functional classification. Economic classifications describe how (i.e., the method) the government supplies goods and services to society. *Compensation of Employees* is remuneration in cash or in kind (including social insurance contributions) to employees in return for work performed. *Use of Goods and Services* is the total value of goods and services purchased by the general government sector for use in production processes (it therefore excludes goods and services not used in production processes). *Interest* is payments paid by a debtor government on debt instruments. *Subsidies* are current transfers paid to enterprises including transfers to public corporations. *Grants* are noncompulsory transfers paid to other government units or international organizations. *Social Benefits* are current transfers paid to households (social benefits paid in kind to households are excluded). *Other Expenses and Consumption of Fixed Capital* make up the remainder of the Expense category—these can be derived by subtracting the presented expense categories from the *Expense* total.

Functional classifications of expense describe why (i.e., for what purpose) an expense was incurred. It is important to note that functional classifications include acquisitions of nonfinancial assets which would not be captured under the economic classification of Expense (because such an acquisition would not affect net worth). A distinction is drawn, therefore, by the use of the term *Outlay* for functional categorization. The Classification of Functions of Government (COFOG) was produced by the OECD and is used herein (see

Classifications of Expenditure According to Purpose (New York, 2000), United Nations). All outlays for a particular function are collected in one category regardless of the method of implementation (e.g., cash transfers, vs. in kind transfers). *Public Debt Transactions* is a sub-category of the general functional category *General Public Expenses* and describes interest payments and outlays for underwriting and floating government loans but excludes administrative costs and public debt management.

Gross Capital Formation Formerly referred to as Gross Domestic Investment (GDI), this measure consists primarily of outlays on additions to the fixed assets (capital) of an economy, as well as net changes in the level of inventories. Fixed assets cover land improvements, plant, machinery, and equipment purchases, and infrastructure development and maintenance. Inventories are stocks of goods held by firms to meet temporary or unexpected fluctuations in production or sales. By adding to capital stock, investment increases an economy's capacity to grow over time. Investment is financed by savings, either national or foreign.

Gross National Income (GNI) Formerly referred to as Gross National Product (GNP), this measure reflects the total value of final goods and services produced by domestically owned factors of production. Whereas GDP measures the total value of production within the geographic boundaries of an economy—that is, by a country's *residents*—GNI measures the total value that is produced by a country's *nationals*, whether they are located inside or outside the boundaries of the particular country. Therefore, GNI will be equal to GDP plus income from abroad, minus foreign-owned production. GNI is thus used to reflect a country's total sources and uses of income, and thus the total amount of resources available to the citizens of a country.

Gross Domestic Product (GDP) GDP is a measure of an economy's total production of final goods and services for domestic consumption and investment, and for export. The value of intermediate (non-final) goods and services is not included as that would represent double-counting. Alternatively, GDP can be thought of as the sum of value added in production at each successive stage of the production-marketing chain. GDP can be used to reflect the state of production, and hence *development*, in a country.

Interest Rate Refers to payments to and by financing institutions and are arithmetic averages of monthly interest rates reported by the countries. *Deposit rate* usually refers to rates offered to resident customers for demand, time, or savings deposits. Frequently, rates for time and savings deposits are classified according to maturity and amounts deposited. In addition, deposit money banks and similar deposit-taking institutions may offer short- and medium-term instruments at specified rates for specific amounts and maturities. *Lending rate* is the bank rate that usually meets the short- and medium-term financing needs of the private sector. This rate is normally differentiated according to creditworthiness of borrowers and objectives of financing.

PPP Indicates the use of Purchasing Power Parity (PPP) rationale to convert total annual output to

international dollars. An international dollar adjusted for PPP has the same purchasing power over GDP as a U.S. dollar in the United States and buys an equivalent amount of goods or services irrespective of the country. PPP rates provide a standard measure allowing comparisons of real price levels between countries, just as conventional price indexes allow comparison of real values over time. Values are in current dollars and are not adjusted for inflation. The PPP rates for each country are estimated through extrapolation and regression analysis using data from the International Comparison Programme (ICP). Computation of the PPP involves deriving implicit quantities from national accounts expenditure data and specially collected price data and then revaluing the implicit quantities in each country at a single set of average prices. PPP estimates tend to lower per capita GDPs in industrialized countries and raise per capita GDPs in developing countries (more information on ICP is available online at <http://www.worldbank.org/data/>).

Population Figures are mid-year estimates derived from national census data. Projections are based on information regarding mortality rates, fertility trends, and net external migration.

Public Debt Outstanding Public and publicly guaranteed debt comprising long-term external obligations of public debtors, including the national government, political subdivisions (or an agency of either), and autonomous public bodies, and external obligations of private debtors that are guaranteed for repayment by a public entity. Data are in current U.S. dollars.

Note: For tables that list the source as USAID Data Services, Economic and Social Database, August, 2006, data was compiled from the following resources. **Population:** US Bureau of the Census, International Database, (online) as of June, 2005, Washington, DC. **National Accounts:** IMF, *World Economic Outlook*, April, 2006; and *International Financial Statistics*, June, 2006 (CD-ROM version), International Monetary Fund (IMF) Washington, DC. **Employment and Wages:** World Bank, *World Development Indicators* (online version) as of May, 2006. **Prices:** *International Financial Statistics*, June, 2006 (CD-ROM version), International Monetary Fund (IMF) Washington, DC. **Balance of Payments:** *Balance of Payments Statistics*, July, 2006 (CD-ROM version), International Monetary Fund (IMF) Washington, DC. **External Debt:** World Bank, *World Development Indicators* (online version) as of May, 2006. **Government Finance:** Except where noted, *Government Finance Statistics Yearbook*, March, 2006 (CD-ROM version), International Monetary Fund (IMF) Washington, DC.

Table 7.1

Gross National Income

Source World Bank, *World Development Indicators* (online version) as of May, 2006.

Definitions *Gross national income* (formerly GNP) is the sum of value added by all resident producers plus any product taxes (less subsidies) not included in the valuation of

output plus net receipts of primary income (compensation of employees and property income) from abroad. See the entry for GNI in "Selected Definitions" above for further information.

Note * 2003 shown.

Table 7.2

Gross Domestic Product

Source IMF, *World Economic Outlook*, April, 2006.

Definitions *Gross domestic product* refers to the definition listed under "Selected Definitions" above. *Current GDP and per capita GDP* refers to valuation of GDP and per capita GDP using current US dollars. *Nominal annual growth (%)* is the growth rate from the previous year to the current year based on current US dollars. *Real annual growth (%)* is the growth rate from the previous year to the current year based on constant local currency. *Current PPP GDP and per capita GDP* is a country's GDP or per capita GDP converted to US dollars using the PPP principle (see definition for PPP above). *Annual PPP growth (%)* is the growth rate from the previous year to the current year based on PPP valuations of GDP and per capita GDP.

Notes 2005 figures for GDP and per capita GDP are the most recent estimates from the IMF. Figure depicts average annual growth through 2004 using World Bank, *World Development Indicators* (online version) as of May, 2006.

Table 7.3

External Debt

Source World Bank, *World Development Indicators* (online version) as of May, 2006.

Definitions *Total external debt* is the sum of public, publicly guaranteed, and private non-guaranteed long-term debt, use of IMF credit, and short-term debt. Short-term debt includes all debt having an original maturity of one year or less and interest in arrears on long-term debt. *Use of IMF credit* denotes repurchase obligations to the IMF for all uses of IMF resources (excluding those resulting from drawings on the reserve tranche). These obligations, shown for the end of the year specified, comprise purchases outstanding under the credit tranches, including enlarged access resources, and all special facilities (the buffer stock, compensatory financing, extended fund, and oil facilities), trust fund loans, and operations under the structural adjustment and enhanced structural adjustment facilities. *Long-term debt* is debt that has an original or extended maturity of more than one year. It has three components: public, publicly guaranteed, and private non-guaranteed debt. *Total debt service* is the sum of principal repayments and interest actually paid in foreign currency, goods, or services on long-term debt, interest paid on short-term debt, and repayments (repurchases and charges) to the IMF.

Note Figure depicts the weighted sum of all countries listed in Table 7.3 except those countries with missing data in any year from 1970 to 2004, which were: Grenada, St. Kitts and Nevis, and St. Lucia.

Table 7.4

Urban Unemployment Rates

Sources *Economic Survey of Latin America and the Caribbean 2005-2006*, ECLAC, Santiago, Chile, July, 2006; *Preliminary Overview of the Economies of Latin America and the Caribbean 2004*, ECLAC, Santiago, Chile, December, 2004; and, *Economic Survey of Latin America and Caribbean 2000-2001*, ECLAC, Santiago, Chile, November, 2002.

Definition *Unemployment* is the share of the urban labor force that is without work but available for and seeking employment. Definitions of labor force and unemployment may vary by country.

Notes 2005 figures are preliminary estimates published by ECLAC. a/ Includes hidden unemployment. b/ 1998 and before reflect official estimates of national total. c/ 1999 and before reflect national total. d/ 1999 and before reflect the metropolitan region. e/ Due to new measurement methodology starting in 2003, earlier data for this country are not directly comparable. f/ 1999 and before reflect departmental capitals. g/ Due to new measurement methodology starting in 2002, earlier data for this country are not directly comparable. h/ Reflected seven metropolitan areas until 1999; 13 areas thereafter. i/ Until 1999, reflects the urban area total; thereafter reflects Cuenca, Guayaquil and Quito. k/ 1997 and forward reflect a new methodology and are thus not directly comparable to previous years. * 2004 shown.

Table 7.5

Real Average Wages

Sources *Economic Survey of Latin America and the Caribbean 2005-2006*, ECLAC, Santiago, Chile, July, 2006; *Economic Survey of Latin America and the Caribbean 2004-2005*, ECLAC, Santiago, Chile, August, 2005; and, *Economic Survey of Latin America and Caribbean 2000-2001*, ECLAC, Santiago, Chile, November, 2002;

Definition *Real average wages* reflect average wages relative to the 2000 average which is indexed to 100. Figures greater than 100 for any given year indicate higher average wages than in 2000.

Notes 2005 figures are preliminary estimates published by ECLAC. a / Average wages reported by persons enrolled in the social security system. b/ Manufacturing. c/ Private sector in La Paz. d/ Workers covered by social and labor legislation; 2003 and forward is private sector only. e/ General index of hourly wages. f/ Non-agricultural enterprises with 10 workers or more. g/ Private-sector manual workers in the Lima metropolitan area. Data for 2004 refers to labor income in the Lima Metropolitan area. h/ Private sector employment.

Country Tables (7.6 – 7.29)

Source USAID Data Services, Economic and Social Database, August, 2006.

Notes Ecuador (Table 7.14) Ecuador adopted the US Dollar as legal tender in March 2000. All items in the National Accounts therefore depict US dollars.

El Salvador (Table 7.15) El Salvador formally adopted the US Dollar as its national currency in 2001. All items in the National Accounts and Government Finance therefore depict US dollars.

Guyana (Table 7.17) Government Finance statistics are drawn from the Central Government Cash Flow Statement: Central Bank of Guyana: *March 2006 Statistical Bulletin* and *September 2005 Statistical Bulletin*. 2005 figures are preliminary.

Top US Products Exported to LAC in 2005

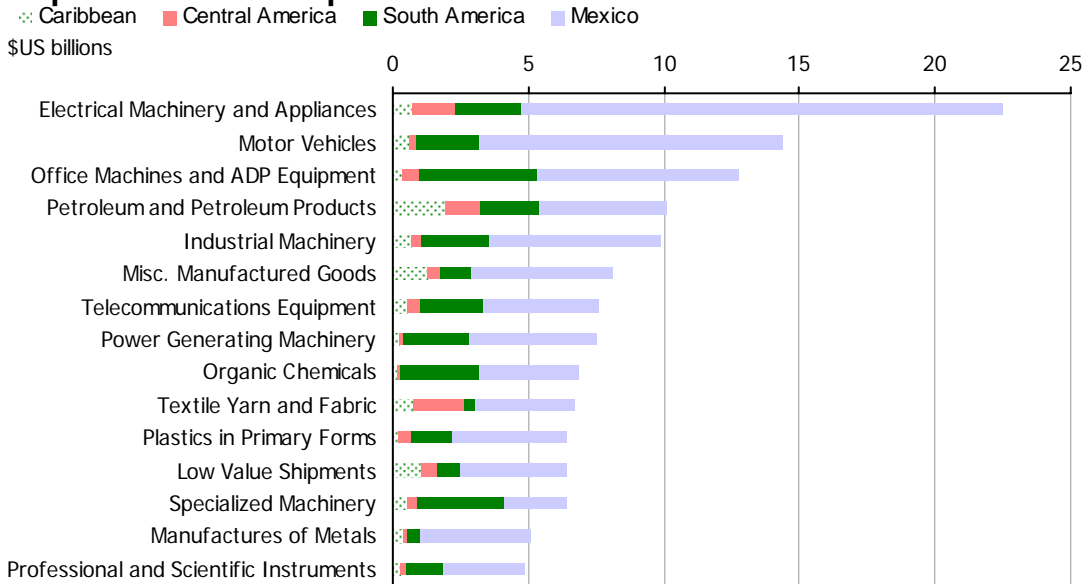

Top US Products Imported from LAC in 2005

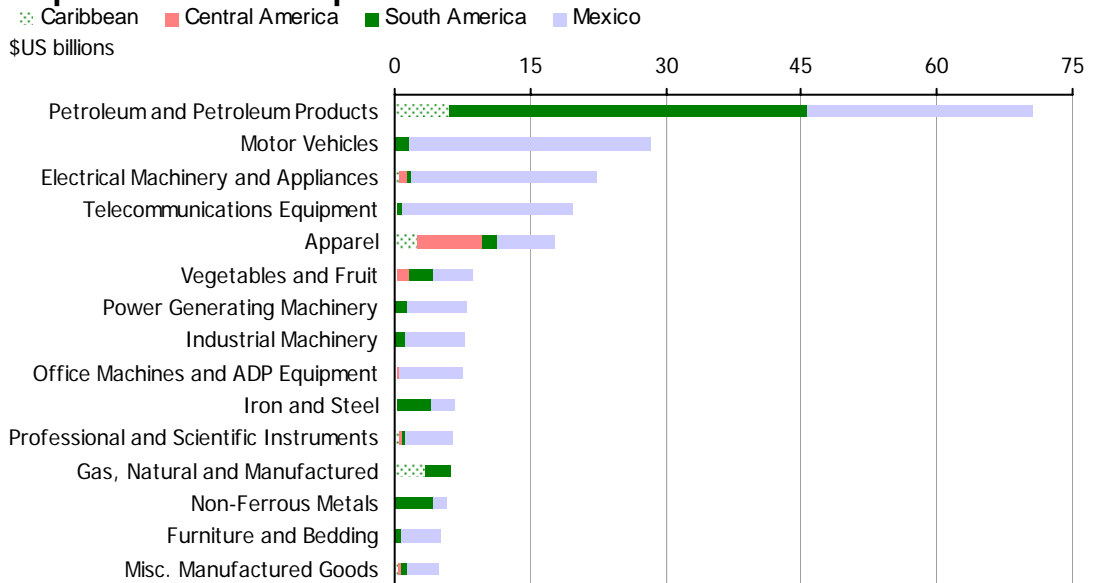

US Trade Balance with LAC Regions

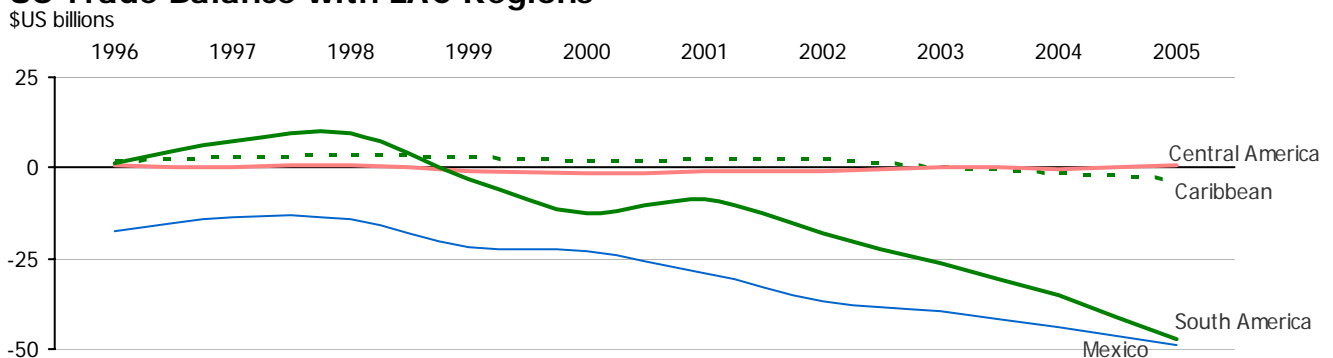

8.1 | Total US Exports to LAC
millions of US dollars

	1996	1998	1999	2000	2001	2002	2003	2004	2005	Growth Rate (%)	
										96-05	04-05
Anguilla	13	17	22	30	20	20	21	21	32	10.9	55.0
Antigua and Barbuda	82	96	96	139	96	81	127	125	190	9.8	51.6
Aruba	225	351	307	289	279	465	355	374	547	10.3	46.1
Bahamas	725	815	844	1,065	1,022	975	1,084	1,182	1,769	10.4	49.6
Barbados	222	281	302	306	286	269	302	348	393	6.5	13.0
Belize	107	120	136	209	173	137	199	152	217	8.2	43.0
British Virgin Islands	54	63	59	65	75	67	71	98	123	9.6	25.6
Cuba	5	3	5	7	7	144	261	400	361	59.3	-9.7
Dominican Republic	3,183	3,977	4,086	4,443	4,436	4,262	4,214	4,343	4,709	4.4	8.4
Falkland Islands	0	3	0	0	0	0	1	0	9	64.4	2,011.0
French Guiana	301	246	192	19	130	250	156	228	27	-23.5	-88.2
Grenada	36	56	66	79	60	57	68	70	82	9.7	17.8
Guadeloupe	66	61	66	86	58	41	45	39	54	-2.2	39.7
Guyana	137	145	145	159	141	128	117	136	175	2.8	29.3
Haiti	474	548	615	576	550	583	640	663	688	4.2	3.8
Jamaica	1,491	1,304	1,295	1,378	1,407	1,420	1,470	1,432	1,687	1.4	17.9
Martinique	35	26	35	22	23	24	22	29	34	-0.3	20.1
Montserrat	8	5	4	11	6	5	8	6	5	-4.9	-20.0
Netherlands Antilles	528	742	603	674	818	742	747	873	1,135	8.9	30.0
St. Kitts and Nevis	39	45	48	58	46	50	59	60	94	10.2	55.5
St. Lucia	84	92	98	105	89	98	121	103	135	5.3	30.4
St. Vincent and Grenadines	45	274	92	37	39	41	46	45	45	0.1	-0.1
Suriname	222	187	144	131	158	125	193	179	244	1.0	36.4
Trinidad and Tobago	665	983	785	1,097	1,090	1,018	1,064	1,207	1,439	9.0	19.2
Turks and Caicos Islands	43	64	95	89	76	54	72	137	238	20.8	73.3
Caribbean	8,790	10,507	10,140	11,071	11,086	11,055	11,463	12,250	14,432	5.7	17.8
Costa Rica	1,814	2,299	2,380	2,445	2,496	3,132	3,414	3,304	3,595	7.9	8.8
El Salvador	1,072	1,515	1,520	1,775	1,771	1,665	1,824	1,868	1,846	6.2	-1.2
Guatemala	1,564	1,941	1,812	1,895	1,877	2,042	2,274	2,548	2,813	6.7	10.4
Honduras	1,641	2,323	2,369	2,575	2,437	2,565	2,845	3,077	3,244	7.9	5.4
Nicaragua	262	337	374	379	443	438	503	592	620	10.0	4.8
Panama	1,378	1,753	1,741	1,609	1,333	1,408	1,848	1,820	2,169	5.2	19.2
Central America	7,731	10,167	10,196	10,678	10,357	11,248	12,707	13,208	14,287	7.1	8.2
Argentina	4,516	5,885	4,939	4,700	3,928	1,591	2,435	3,386	4,100	-1.1	21.1
Bolivia	269	403	312	251	217	192	182	194	218	-2.3	12.7
Brazil	12,699	15,157	13,249	15,360	15,929	12,409	11,218	13,863	15,345	2.1	10.7
Chile	4,132	3,985	3,079	3,455	3,131	2,612	2,719	3,625	5,198	2.6	43.4
Colombia	4,709	4,817	3,532	3,689	3,606	3,589	3,755	4,504	5,415	1.6	20.2
Ecuador	1,257	1,687	920	1,037	1,420	1,607	1,448	1,666	1,979	5.2	18.8
Paraguay	897	786	515	444	397	433	489	622	896	0.0	44.1
Peru	1,767	2,056	1,701	1,662	1,567	1,556	1,707	2,095	2,289	2.9	9.3
Uruguay	484	591	492	538	414	209	327	324	355	-3.4	9.5
Venezuela	4,741	6,520	5,373	5,552	5,684	4,447	2,840	4,782	6,408	3.4	34.0
South America	35,471	41,887	34,112	36,689	36,293	28,645	27,120	35,061	42,204	1.9	20.4
Mexico	56,761	79,010	87,044	111,721	101,509	97,531	97,457	110,775	120,049	8.7	8.4
LAC	108,753	141,571	141,492	170,159	159,245	148,479	148,748	171,294	190,972	6.5	11.5

8.2 | US Exports of Manufactured Goods to LAC
millions of US dollars

	1996	1998	1999	2000	2001	2002	2003	2004	2005	Growth Rate (%)	
										96-05	04-05
Anguilla	9	11	16	22	11	9	11	15	23	11.3	57.9
Antigua and Barbuda	47	57	58	93	62	52	72	65	80	6.1	23.0
Aruba	117	263	220	197	193	348	258	242	415	15.1	71.1
Bahamas	401	520	552	689	641	521	532	601	871	9.0	44.8
Barbados	134	196	208	216	194	185	212	254	276	8.4	8.6
Belize	75	87	99	138	118	88	103	95	120	5.5	26.7
Bermuda	148	230	190	273	248	291	274	341	335	9.5	-1.8
British Virgin Islands	28	40	40	37	42	34	33	55	82	12.9	48.9
Cayman Islands	122	269	211	176	138	134	176	249	425	14.8	70.7
Cuba	4	0	0	0	0	4	7	10	12	14.5	21.2
Dominica	20	38	28	27	20	34	25	24	42	8.8	71.9
Dominican Republic	2,555	3,223	3,251	3,577	3,533	3,371	3,101	3,318	3,523	3.6	6.2
Falkland Islands	0	3	0	0	0	0	1	0	9	64.8	2095.7
French Guiana	298	244	190	17	127	248	154	227	24	-24.4	-89.3
Grenada	19	40	44	57	32	27	40	42	44	9.6	5.3
Guadeloupe	45	41	44	61	35	23	26	29	37	-2.0	28.1
Guyana	96	108	108	109	97	85	75	86	103	0.8	20.1
Haiti	208	263	307	318	292	306	324	337	368	6.5	9.1
Jamaica	1,022	896	847	879	925	901	852	798	886	-1.6	10.9
Martinique	25	18	26	15	17	19	16	22	28	1.4	28.3
Montserrat	5	3	2	7	3	2	4	4	3	-6.8	-29.8
Netherlands Antilles	322	538	400	395	526	498	506	583	706	9.1	21.2
St. Kitts and Nevis	27	28	31	43	31	35	39	44	71	11.3	63.3
St. Lucia	46	55	60	60	45	56	61	52	67	4.3	28.2
St. Vincent and Grenadines	19	245	71	18	19	18	22	23	23	2.2	0.7
Suriname	174	144	112	102	125	95	153	148	202	1.7	37.1
Trinidad and Tobago	430	757	595	902	869	812	845	908	1,160	11.7	27.8
Turks and Caicos Islands	19	29	41	39	35	25	32	66	115	22.4	73.4
Caribbean	6,412	8,346	7,751	8,469	8,378	8,220	7,953	8,637	10,049	5.1	16.3
Costa Rica	1,458	1,901	2,001	2,073	2,107	2,679	2,895	2,753	2,996	8.3	8.8
El Salvador	770	1,153	1,210	1,405	1,366	1,264	1,365	1,395	1,364	6.6	-2.2
Guatemala	1,098	1,421	1,339	1,346	1,327	1,425	1,440	1,585	1,698	5.0	7.1
Honduras	1,301	1,895	1,893	2,132	2,040	2,133	2,203	2,391	2,457	7.3	2.8
Nicaragua	172	225	246	257	256	259	274	330	356	8.4	7.7
Panama	964	1,238	1,352	1,166	920	960	1,135	1,158	1,311	3.5	13.3
Central America	5,763	7,833	8,041	8,379	8,015	8,721	9,312	9,611	10,182	6.5	5.9
Argentina	4,060	5,369	4,548	4,274	3,590	1,423	2,226	3,053	3,659	-1.1	19.9
Bolivia	215	306	261	223	193	162	137	158	191	-1.3	21.2
Brazil	11,014	13,737	12,244	14,196	14,819	11,329	10,116	12,574	13,795	2.5	9.7
Chile	3,605	3,574	2,666	3,051	2,766	2,303	2,348	2,942	3,900	0.9	32.6
Colombia	3,779	3,929	2,902	3,052	2,965	2,873	3,025	3,663	4,350	1.6	18.7
Ecuador	1,008	1,312	709	819	1,178	1,305	1,155	1,312	1,452	4.1	10.7
Paraguay	813	710	471	405	377	423	477	599	849	0.5	41.9
Peru	1,348	1,485	1,203	1,316	1,177	1,170	1,275	1,503	1,754	3.0	16.7
Uruguay	417	533	439	483	365	176	284	289	317	-3.0	9.5
Venezuela	3,881	5,631	4,664	4,766	4,983	3,442	2,178	4,073	5,622	4.2	38.0
South America	30,139	36,588	30,107	32,587	32,414	24,605	23,222	30,166	35,890	2.0	19.0
Mexico	46,495	66,142	73,702	94,210	85,186	81,461	81,388	93,126	99,192	8.8	6.5
LAC	88,809	118,909	119,601	143,644	133,993	123,007	121,875	141,540	155,313	6.4	9.7

8.3 | US Exports of Capital and Consumer Goods to LAC millions of US dollars

	1996	1998	1999	2000	2001	2002	2003	2004	2005	Growth Rate (%)	
										96-05	04-05
Anguilla	6	8	12	20	8	7	8	11	18	12.9	64.7
Aruba	81	213	167	148	156	305	209	187	316	16.3	69.3
Bahamas	258	340	370	467	438	319	356	367	536	8.5	46.2
Barbados	79	142	149	155	135	127	156	186	204	11.0	9.8
Belize	47	56	67	75	77	61	79	64	78	5.7	21.1
Bermuda	103	179	137	205	188	227	215	278	271	11.4	-2.6
British Virgin Islands	19	31	32	29	33	27	23	42	67	15.1	59.0
Cayman Islands	86	222	159	123	101	104	116	185	306	15.2	65.2
Cuba	0	.	0	0	0	2	1	1	4	48.0	283.4
Dominica	13	25	16	19	13	25	18	15	30	10.1	104.3
Dominican Republic	1,871	2,426	2,470	2,709	2,367	2,085	1,805	1,894	2,191	1.8	15.7
Falkland Islands	0	3	0	0	0	0	1	0	9	64.5	2082.1
French Guiana	294	241	188	14	124	244	151	225	22	-25.0	-90.2
Grenada	14	33	37	42	26	21	33	30	28	8.6	-6.4
Guadeloupe	30	26	30	46	24	15	16	19	28	-0.6	52.3
Guyana	61	80	83	82	74	58	50	56	73	2.1	31.4
Haiti	150	204	247	262	219	231	254	258	251	5.8	-2.7
Jamaica	723	630	584	579	614	584	574	506	512	-3.8	1.3
Martinique	15	10	20	9	10	10	8	12	19	2.5	55.3
Montserrat	5	2	2	6	2	1	4	2	2	-9.3	-7.1
Netherlands Antilles	242	469	320	311	446	413	415	480	543	9.4	13.1
St. Lucia	28	37	42	41	31	44	48	40	46	5.6	17.3
Suriname	102	78	62	54	55	51	85	76	96	-0.7	26.0
Caribbean	4,552	6,288	5,765	6,220	5,845	5,622	5,359	5,685	6,680	4.4	17.5
Costa Rica	945	1,331	1,422	1,481	1,515	2,042	2,175	1,998	2,168	9.7	8.5
El Salvador	535	862	957	1,088	852	723	737	721	690	2.9	-4.3
Guatemala	715	952	898	826	675	687	736	777	884	2.4	13.7
Honduras	959	1,460	1,482	1,639	1,368	1,192	1,150	1,091	1,095	1.5	0.4
Nicaragua	123	166	189	197	185	175	183	223	218	6.6	-2.4
Panama	609	837	963	799	553	656	788	763	833	3.5	9.2
Central America	3,886	5,608	5,912	6,030	5,148	5,475	5,768	5,572	5,887	4.7	5.7
Argentina	2,798	3,983	3,295	2,917	2,250	734	1,267	1,761	2,271	-2.3	29.0
Bolivia	154	240	222	183	165	131	105	125	165	0.7	32.2
Brazil	7,921	10,038	8,936	10,562	11,189	8,171	6,812	8,508	9,586	2.1	12.7
Chile	2,744	2,736	2,061	2,389	2,110	1,738	1,752	2,119	2,974	0.9	40.3
Colombia	2,473	2,669	1,849	1,855	1,848	1,711	1,736	2,061	2,529	0.3	22.7
Ecuador	583	852	372	451	771	916	788	835	1,008	6.3	20.7
Paraguay	768	657	440	365	341	396	452	568	813	0.6	43.1
Peru	965	1,119	888	922	833	811	880	951	1,182	2.3	24.2
Uruguay	278	385	322	369	250	113	202	183	214	-2.9	16.8
Venezuela	2,813	4,368	3,651	3,513	3,643	2,529	1,536	3,048	4,231	4.6	38.8
South America	21,497	27,049	22,036	23,526	23,401	17,249	15,531	20,160	24,974	1.7	23.9
Mexico	33,089	48,479	54,106	69,476	62,903	59,517	58,437	65,262	67,434	8.2	3.3
LAC	63,025	87,423	87,820	105,251	97,297	87,864	85,095	96,680	104,974	5.8	8.6

8.4 | US Exports of Textiles, Apparel, and Footwear to LAC
millions of US dollars

	1996	1998	1999	2000	2001	2002	2003	2004	2005	Growth Rate (%)	
										96-05	04-05
Anguilla	0	0	0	0	0	0	0	0	0	1.6	58.9
Antigua and Barbuda	2	2	2	3	1	1	1	1	1	-6.4	-7.5
Aruba	8	8	8	8	6	5	6	4	7	-0.5	71.7
Bahamas	14	18	17	21	22	18	20	17	21	4.0	17.9
Barbados	7	9	9	8	8	5	6	7	5	-3.5	-21.1
Belize	10	11	11	10	8	10	10	11	11	1.6	4.0
Bermuda	10	11	10	16	12	11	9	12	11	1.6	-7.0
British Virgin Islands	1	1	1	1	1	1	1	1	1	1.8	55.6
Cayman Islands	3	4	5	5	3	3	4	4	7	10.3	82.6
Cuba	0	1	3	2	*	-34.4
Dominica	1	6	1	1	2	1	0	0	6	29.5	1337.6
Dominican Republic	1,141	1,410	1,320	1,458	1,362	1,338	1,309	1,300	1,134	-0.1	-12.8
Falkland Islands	.	.	0	0	*	*
French Guiana	1	0	0	0	0	0	0	0	0	-15.2	221.7
Grenada	1	1	1	2	2	1	2	1	1	3.7	13.7
Guadeloupe	2	2	2	1	1	1	1	1	1	-4.8	56.4
Guyana	7	11	8	10	8	9	10	8	6	-2.0	-34.6
Haiti	75	133	149	184	165	169	194	191	229	13.2	19.4
Jamaica	411	286	229	196	138	98	78	70	50	-20.8	-28.4
Martinique	3	2	1	1	1	1	1	0	0	-25.6	-60.4
Montserrat	0	0	0	0	0	0	0	0	0	35.2	355.4
Netherlands Antilles	15	10	13	11	10	9	10	9	8	-6.8	-11.4
St. Kitts and Nevis	1	1	1	2	1	1	1	1	1	1.7	-17.5
St. Lucia	5	5	3	6	2	3	2	2	1	-16.1	-43.1
St. Vincent and Grenadines	1	1	1	1	3	5	4	2	1	-4.1	-77.1
Suriname	6	5	4	3	3	2	3	2	3	-8.9	24.6
Trinidad and Tobago	13	14	15	19	17	18	17	14	14	1.2	-1.1
Turks and Caicos Islands	0	0	1	1	1	0	0	1	2	27.7	85.8
Caribbean	1,735	1,951	1,813	1,965	1,778	1,710	1,691	1,665	1,524	-1.4	-8.5
Costa Rica	527	551	521	573	498	457	367	348	296	-6.2	-15.0
El Salvador	351	647	580	838	812	739	744	685	658	7.2	-3.9
Guatemala	368	402	279	348	372	381	415	459	421	1.5	-8.3
Honduras	783	1,226	1,238	1,481	1,414	1,528	1,530	1,566	1,473	7.3	-5.9
Nicaragua	29	49	55	66	65	80	86	99	98	14.3	-0.7
Panama	65	74	63	46	38	26	35	39	31	-8.0	-22.3
Central America	2,123	2,947	2,736	3,352	3,200	3,210	3,177	3,196	2,977	3.8	-6.9
Argentina	79	80	55	59	39	15	22	26	31	-9.7	19.4
Bolivia	7	5	4	7	4	3	3	5	3	-10.1	-52.2
Brazil	303	252	158	238	120	119	175	212	146	-7.8	-31.1
Chile	137	124	101	109	74	56	72	71	73	-6.8	2.7
Colombia	269	301	237	237	174	159	215	240	231	-1.7	-3.7
Ecuador	67	76	39	62	52	49	49	51	50	-3.1	-0.6
Paraguay	17	9	7	6	4	3	5	5	6	-11.8	12.2
Peru	32	76	33	42	48	54	69	75	66	8.5	-12.6
Uruguay	27	17	10	12	5	3	2	3	4	-20.0	6.7
Venezuela	97	149	96	118	124	64	35	57	63	-4.7	11.8
South America	1,035	1,089	741	890	643	526	646	745	672	-4.7	-9.8
Mexico	3,400	5,472	5,979	7,066	6,084	5,631	5,448	5,543	5,457	5.4	-1.6
LAC	8,293	11,459	11,269	13,273	11,705	11,077	10,963	11,150	10,630	2.8	-4.7

8.5 | US Exports of Primary Products to LAC millions of US dollars

	1996	1998	1999	2000	2001	2002	2003	2004	2005	Growth Rate (%)	
										96-05	04-05
Anguilla	2	3	3	4	6	8	8	4	5	10.8	42.4
Antigua and Barbuda	22	22	24	25	20	16	37	43	80	15.5	88.0
Aruba	92	69	66	71	68	90	76	110	102	1.2	-7.3
Bahamas	244	195	193	239	262	334	420	453	713	12.6	57.4
Barbados	67	58	65	57	65	58	62	63	81	2.2	29.0
Belize	20	20	20	46	32	28	63	41	75	15.6	84.9
Bermuda	89	112	98	87	72	75	78	78	95	0.7	22.3
British Virgin Islands	19	16	12	18	23	24	29	30	28	4.2	-6.6
Cayman Islands	29	53	50	64	51	42	59	56	98	14.4	74.1
Cuba	.	.	0	0	4	138	251	383	343	*	-10.4
Dominica	12	10	7	7	7	6	5	7	9	-3.3	28.1
Dominican Republic	546	640	700	729	736	756	956	861	992	6.8	15.1
Falkland Islands	0	0	0	.	0	*	*
French Guiana	1	1	1	1	1	1	1	1	1	-2.5	24.1
Grenada	11	9	10	10	10	8	10	10	14	2.6	35.4
Guadeloupe	11	11	11	10	14	11	12	4	9	-2.3	103.3
Guyana	31	28	27	29	27	26	24	30	23	-3.4	-23.5
Haiti	226	236	244	204	200	196	241	227	221	-0.2	-2.5
Jamaica	386	321	356	394	368	389	485	479	634	5.7	32.2
Martinique	7	5	5	4	4	3	3	4	3	-8.0	-18.6
Montserrat	1	2	1	1	2	2	3	1	1	5.2	48.2
Netherlands Antilles	171	169	163	233	239	201	195	244	365	8.8	49.8
St. Kitts and Nevis	7	11	11	7	8	8	12	9	11	5.5	23.0
St. Lucia	27	23	23	30	30	23	37	37	50	7.3	35.9
St. Vincent and Grenadines	21	18	14	13	15	17	17	17	14	-4.2	-17.2
Suriname	32	28	19	18	21	20	28	18	24	-2.9	31.6
Trinidad and Tobago	179	153	124	130	144	140	151	219	181	0.1	-17.4
Turks and Caicos Islands	6	8	12	10	8	8	12	16	28	18.4	69.9
Caribbean	2,259	2,219	2,260	2,442	2,436	2,628	3,274	3,446	4,202	7.1	21.9
Costa Rica	273	284	249	254	283	317	372	406	446	5.6	10.0
El Salvador	251	292	240	262	287	295	336	315	319	2.7	1.1
Guatemala	393	427	365	426	429	493	676	750	870	9.2	16.0
Honduras	243	271	271	284	247	275	476	505	586	10.3	16.2
Nicaragua	76	88	94	81	111	90	120	128	147	7.5	14.7
Panama	351	428	307	369	353	394	641	590	773	9.2	31.1
Central America	1,588	1,789	1,527	1,676	1,710	1,864	2,621	2,694	3,141	7.9	16.6
Argentina	303	315	219	255	196	107	130	192	314	0.4	63.6
Bolivia	46	25	23	17	18	21	30	24	19	-9.2	-20.3
Brazil	1,421	1,108	699	832	758	819	860	955	1,152	-2.3	20.7
Chile	365	246	250	244	202	203	258	537	1,106	13.1	106.1
Colombia	802	679	518	517	524	605	622	714	910	1.4	27.6
Ecuador	211	317	175	178	202	246	243	306	468	9.2	53.0
Paraguay	76	65	36	34	15	5	4	5	35	-8.4	545.3
Peru	357	410	345	218	273	284	353	528	467	3.0	-11.6
Uruguay	44	28	28	30	29	24	26	22	23	-6.9	4.8
Venezuela	750	714	559	633	565	500	604	610	657	-1.5	7.6
South America	4,375	3,908	2,851	2,957	2,782	2,812	3,129	3,893	5,152	1.8	32.3
Mexico	7,983	9,229	9,227	12,492	12,046	12,168	12,375	13,694	16,751	8.6	22.3
LAC	16,205	17,146	15,865	19,566	18,974	19,472	21,399	23,728	29,246	6.8	23.3

8.6 | US Exports of Agricultural Products to LAC millions of US dollars

	1996	1998	1999	2000	2001	2002	2003	2004	2005	Growth Rate (%)	
										96-05	04-05
Anguilla	2	3	3	4	3	3	2	3	4	6.5	31.1
Antigua and Barbuda	21	21	21	24	19	16	16	19	23	0.6	18.6
Aruba	71	37	37	35	35	35	37	36	39	-6.5	5.7
Bahamas	160	140	150	161	159	156	162	181	209	3.1	16.0
Barbados	56	54	61	55	60	49	48	54	62	1.3	15.9
Belize	19	19	19	27	27	26	31	29	30	5.0	3.5
Bermuda	82	78	75	73	63	63	63	66	74	-1.0	12.4
British Virgin Islands	10	10	8	11	12	12	14	15	17	5.6	12.4
Cayman Islands	26	50	44	45	41	35	37	40	47	6.7	16.4
Cuba	.	.	0	0	4	138	251	383	343	*	-10.4
Dominica	11	9	7	7	7	6	5	6	8	-4.2	21.0
Dominican Republic	464	564	635	581	618	628	544	555	588	2.7	6.1
Falkland Islands	0	0	0	.	0	*	*
French Guiana	1	1	1	1	1	1	0	1	1	-2.9	18.5
Grenada	11	8	9	10	9	7	9	9	13	2.4	39.8
Guadeloupe	11	10	10	8	9	4	4	3	4	-11.1	40.9
Guyana	29	24	23	26	24	22	20	25	19	-4.9	-27.3
Haiti	204	230	233	192	189	182	202	213	207	0.1	-3.0
Jamaica	238	227	222	204	207	204	208	231	231	-0.3	0.1
Martinique	7	5	5	4	4	3	2	2	3	-9.5	18.7
Montserrat	1	1	1	0	0	1	1	1	1	5.5	46.4
Netherlands Antilles	114	99	93	88	83	67	67	75	79	-4.0	5.9
St. Kitts and Nevis	6	8	8	6	7	5	7	8	9	4.9	14.1
St. Lucia	16	16	14	12	12	11	13	15	20	2.2	33.8
St. Vincent and Grenadines	20	17	14	13	15	17	17	17	14	-4.1	-17.5
Suriname	28	24	18	17	20	18	23	16	21	-3.4	26.6
Trinidad and Tobago	143	124	116	122	128	133	129	170	168	1.8	-1.0
Turks and Caicos Islands	6	7	11	9	8	6	9	12	16	11.9	33.1
Caribbean	1,757	1,790	1,837	1,736	1,764	1,849	1,920	2,184	2,248	2.8	2.9
Costa Rica	239	216	201	204	221	245	263	308	324	3.4	5.2
El Salvador	203	262	218	231	254	235	252	257	259	2.7	0.8
Guatemala	291	331	291	274	312	361	401	428	507	6.4	18.4
Honduras	154	210	211	219	219	209	237	263	287	7.1	9.0
Nicaragua	72	81	89	78	105	85	103	116	130	6.8	11.6
Panama	213	268	210	188	197	198	207	178	212	-0.1	18.8
Central America	1,172	1,368	1,221	1,193	1,308	1,333	1,462	1,551	1,718	4.3	10.8
Argentina	227	246	186	195	159	78	92	123	139	-5.3	13.5
Bolivia	45	24	22	16	17	20	29	23	18	-9.4	-20.5
Brazil	812	672	373	455	391	497	562	485	470	-5.9	-2.9
Chile	187	169	185	146	134	150	183	178	222	1.9	24.9
Colombia	684	631	479	472	494	565	552	634	728	0.7	14.8
Ecuador	180	203	126	128	130	161	124	161	137	-3.0	-14.7
Paraguay	74	63	35	33	14	4	3	5	4	-28.3	-21.6
Peru	324	374	314	190	223	224	249	325	237	-3.4	-27.2
Uruguay	27	25	25	28	27	21	23	19	20	-3.1	6.5
Venezuela	571	587	485	495	466	387	410	446	471	-2.1	5.7
South America	3,130	2,994	2,232	2,157	2,055	2,107	2,227	2,398	2,447	-2.7	2.1
Mexico	6,126	7,046	6,584	7,745	8,349	8,383	9,024	9,784	10,757	6.5	9.9
LAC	12,185	13,198	11,874	12,831	13,476	13,671	14,634	15,916	17,170	3.9	7.9

8.7 | US Exports of Oil and Petroleum Products to LAC
millions of US dollars

	1996	1998	1999	2000	2001	2002	2003	2004	2005	Growth Rate (%)	
										96-05	04-05
Anguilla	0	0	0	0	3	4	5	1	1	52.1	60.0
Antigua and Barbuda	1	1	3	0	0	0	17	24	58	68.6	144.9
Aruba	21	31	28	33	32	55	37	73	62	12.8	-14.4
Bahamas	79	49	38	70	96	168	250	266	498	22.6	87.5
Barbados	11	2	2	2	4	8	14	8	17	5.5	126.5
Belize	1	1	1	18	5	2	32	11	45	53.5	303.7
Bermuda	7	32	22	13	5	10	14	11	20	12.2	87.3
British Virgin Islands	9	6	3	7	10	9	15	15	11	1.8	-27.3
Cayman Islands	2	3	5	18	9	6	21	14	49	39.5	242.4
Cuba	0	.	.	0	*	*
Dominica	1	0	0	0	0	0	0	1	0	-0.9	-6.8
Dominican Republic	70	60	54	129	107	101	351	287	379	20.6	32.2
French Guiana	0	0	0	0	0	0	0	0	0	11.7	512.8
Grenada	0	1	1	0	0	0	0	1	0	5.3	-52.6
Guadeloupe	0	1	1	2	5	6	7	2	5	46.0	213.5
Guyana	2	5	4	3	3	3	4	4	4	9.9	-3.1
Haiti	20	5	10	10	8	14	39	13	15	-3.6	11.2
Jamaica	140	90	131	187	159	181	268	245	398	12.3	62.1
Martinique	0	0	0	0	0	0	1	2	1	15.6	-68.1
Montserrat	0	1	0	0	1	1	2	.	0	-6.6	*
Netherlands Antilles	55	68	69	142	154	132	122	166	272	19.4	63.6
St. Kitts and Nevis	1	2	3	1	1	2	5	1	2	7.8	69.7
St. Lucia	10	7	9	18	17	12	24	22	30	12.7	38.9
St. Vincent and Grenadines	0	0	0	0	1	0	0	0	0	-6.6	21.2
Suriname	0	1	1	0	1	2	4	2	3	25.5	58.3
Trinidad and Tobago	32	20	6	6	11	5	18	45	8	-14.4	-82.6
Turks and Caicos Islands	0	0	0	0	0	0	1	2	10	52.4	333.5
Caribbean	463	385	391	659	633	723	1,252	1,213	1,888	16.9	55.6
Costa Rica	31	64	45	43	57	65	95	92	118	16.1	28.0
El Salvador	37	29	17	27	29	47	76	57	58	5.2	1.0
Guatemala	94	92	63	135	104	104	240	279	318	14.5	14.0
Honduras	83	59	58	61	18	56	217	221	270	13.9	22.3
Nicaragua	4	6	4	2	5	4	15	10	15	15.6	50.5
Panama	134	156	94	176	153	187	429	407	559	17.2	37.4
Central America	383	405	281	444	367	463	1,071	1,066	1,338	14.9	25.5
Argentina	48	42	22	44	19	12	16	43	138	12.4	222.7
Bolivia	1	1	1	1	1	1	1	1	1	-1.5	-10.9
Brazil	279	114	102	154	139	127	113	134	274	-0.2	104.9
Chile	116	44	47	67	56	43	62	316	864	25.1	173.8
Colombia	91	26	21	30	21	29	53	65	154	6.1	139.2
Ecuador	9	104	42	37	66	69	116	142	327	48.2	131.0
Paraguay	3	2	1	1	1	1	1	1	31	31.5	4,588.5
Peru	27	26	20	23	42	52	91	159	215	25.7	35.4
Uruguay	10	2	2	1	2	1	2	2	2	-17.1	-13.1
Venezuela	100	82	51	117	80	89	171	139	155	5.0	11.6
South America	684	443	308	474	425	422	627	1,000	2,161	13.6	116.2
Mexico	1,150	1,480	1,896	3,583	2,718	2,385	2,366	2,796	4,747	17.1	69.7
LAC	2,680	2,713	2,877	5,161	4,143	3,994	5,317	6,075	10,134	15.9	66.8

8.8 | Top 10 Products Exported by US to Top 12 LAC Markets, 2005

thousands of US dollars

Mexico	120,048,914
Electrical Machinery and Appliances	17,766,052
Motor Vehicles	11,267,430
Office Machines and ADP Equipment	7,477,780
Industrial Machinery	6,324,136
Misc. Manufactured Goods	5,252,300
Petroleum and Petroleum Products	4,746,774
Power Generating Machinery	4,732,327
Telecommunications Equipment	4,265,950
Plastics in Primary Forms	4,239,297
Manufactures of Metals	4,071,791
Total of Top Products	70,143,837

Brazil	15,345,489
Office Machines and ADP Equipment	1,545,844
Power Generating Machinery	1,464,045
Electrical Machinery and Appliances	1,323,760
Transport Equipment	1,244,078
Organic Chemicals	1,107,751
Specialized Machinery	1,070,429
Industrial Machinery	697,219
Plastics in Primary Forms	615,233
Motor Vehicles	586,842
Professional and Scientific Instruments	510,781
Total of Top Products	10,165,982

Venezuela	6,408,304
Industrial Machinery	715,454
Telecommunications Equipment	604,989
Motor Vehicles	575,946
Specialized Machinery	557,186
Office Machines and ADP Equipment	509,937
Organic Chemicals	421,904
Power Generating Machinery	329,352
Electrical Machinery and Appliances	300,781
Professional and Scientific Instruments	219,845
Cereals and Cereal Preparations	203,196
Total of Top Products	4,438,590

Colombia	5,414,943
Organic Chemicals	677,770
Office Machines and ADP Equipment	432,027
Cereals and Cereal Preparations	363,188
Specialized Machinery	350,062
Telecommunications Equipment	305,574
Industrial Machinery	296,282
Plastics in Primary Forms	237,186
Electrical Machinery and Appliances	207,651
Motor Vehicles	206,606
Professional and Scientific Instruments	170,516
Total of Top Products	3,246,863

Chile	5,197,710
Petroleum and Petroleum Products	863,836
Motor Vehicles	513,189
Office Machines and ADP Equipment	473,861
Specialized Machinery	452,912
Transport Equipment	352,083
Industrial Machinery	288,249
Electrical Machinery and Appliances	204,860
Telecommunications Equipment	192,425
Low Value Shipments	174,720
Misc. Manufactured Goods	158,579
Total of Top Products	3,674,715

Dominican Republic	4,708,526
Textile Yarn and Fabric	611,762
Apparel	470,652
Electrical Machinery and Appliances	438,544
Petroleum and Petroleum Products	379,300
Misc. Manufactured Goods	312,127
Motor Vehicles	233,745
Cereals and Cereal Preparations	209,832
Professional and Scientific Instruments	148,090
Industrial Machinery	125,062
Paper	120,640
Total of Top Products	3,049,755

Argentina	4,099,831
Organic Chemicals	457,123
Office Machines and ADP Equipment	433,425
Specialized Machinery	307,891
Industrial Machinery	272,214
Transport Equipment	205,180
Telecommunications Equipment	201,390
Plastics in Primary Forms	185,533
Electrical Machinery and Appliances	184,303
Motor Vehicles	174,626
Misc. Manufactured Goods	144,086
Total of Top Products	2,565,771

Costa Rica	3,595,428
Electrical Machinery and Appliances	1,053,482
Apparel	186,616
Professional and Scientific Instruments	166,137
Office Machines and ADP Equipment	161,348
Cereals and Cereal Preparations	153,046
Plastics in Primary Forms	151,554
Paper	148,949
Low Value Shipments	135,634
Misc. Manufactured Goods	130,231
Petroleum and Petroleum Products	118,155
Total of Top Products	2,405,151

Honduras	3,243,920
Textile Yarn and Fabric	1,012,936
Apparel	421,828
Petroleum and Petroleum Products	270,279
Electrical Machinery and Appliances	184,463
Low Value Shipments	171,695
Misc. Manufactured Goods	132,325
Cereals and Cereal Preparations	105,303
Specialized Machinery	98,278
Paper	81,594
Plastics in Primary Forms	79,614
Total of Top Products	2,558,316

Guatemala	2,812,980
Petroleum and Petroleum Products	318,191
Textile Yarn and Fabric	274,096
Telecommunications Equipment	154,684
Cereals and Cereal Preparations	152,703
Office Machines and ADP Equipment	130,751
Plastics in Primary Forms	129,702
Special Transactions	128,630
Paper	127,295
Low Value Shipments	100,787
Motor Vehicles	98,175
Total of Top Products	1,615,014

Peru	2,289,324
Specialized Machinery	264,900
Petroleum and Petroleum Products	215,461
Office Machines and ADP Equipment	200,613
Plastics in Primary Forms	137,030
Telecommunications Equipment	129,403
Power Generating Machinery	125,152
Industrial Machinery	123,667
Cereals and Cereal Preparations	108,454
Organic Chemicals	93,457
Misc. Manufactured Goods	79,215
Total of Top Products	1,477,352

Panama	2,168,793
Petroleum and Petroleum Products	558,769
Medicinal and Pharmaceutical Products	193,518
Transport Equipment	150,877
Office Machines and ADP Equipment	108,957
Misc. Manufactured Goods	94,670
Industrial Machinery	83,186
Low Value Shipments	79,110
Telecommunications Equipment	77,069
Electrical Machinery and Appliances	76,043
Cereals and Cereal Preparations	75,208
Total of Top Products	1,497,407

8.9 | Total US Imports from LAC
millions of US dollars

	1996	1998	1999	2000	2001	2002	2003	2004	2005	Growth Rate (%)	
										96-05	04-05
Anguilla	1	1	2	1	2	1	1	2	4	18.1	137.4
Antigua and Barbuda	9	2	2	2	4	4	5	4	4	-7.3	0.7
Aruba	427	402	525	1,222	823	711	842	1,642	2,817	23.3	71.6
Bahamas	162	144	194	273	312	459	473	633	698	17.6	10.3
Barbados	41	35	59	38	40	34	43	36	32	-2.8	-13.2
Belize	68	66	80	91	98	75	101	107	98	4.2	-8.1
British Virgin Islands	7	7	23	31	12	27	28	17	34	19.8	93.5
Cuba	.	.	1	0	0	0	0	0	0	*	-77.2
Dominican Republic	3,582	4,445	4,278	4,378	4,187	4,167	4,455	4,529	4,603	2.8	1.6
Falkland Islands	0	0	1	3	7	6	5	7	9	38.9	39.3
French Guiana	5	3	4	2	0	7	3	0	0	-33.4	-44.0
Grenada	4	12	20	27	22	8	7	5	6	5.7	16.9
Guadeloupe	1	3	3	9	10	11	3	3	2	5.2	-32.4
Guyana	103	118	101	127	125	104	106	120	120	1.7	0.1
Haiti	143	272	301	297	263	255	332	371	447	13.5	20.7
Jamaica	828	736	664	631	442	373	412	308	341	-9.4	10.8
Martinique	1	1	1	2	1	1	1	2	22	42.6	1,254.3
Montserrat	4	0	0	0	0	0	1	0	1	-15.3	106.2
Netherlands Antilles	647	300	384	721	498	388	632	446	945	4.3	111.9
St. Kitts and Nevis	23	32	33	37	41	49	45	42	50	9.1	19.2
St. Lucia	22	22	28	22	31	19	13	14	65	12.7	351.6
St. Vincent and Grenadines	7	5	8	9	23	16	4	4	16	9.7	279.6
Suriname	97	106	123	135	143	133	140	140	165	6.1	17.9
Trinidad and Tobago	1,345	974	1,285	2,179	2,351	2,419	4,298	5,842	7,793	21.6	33.4
Turks and Caicos Islands	5	5	6	6	8	5	6	7	9	7.1	30.0
Caribbean	7,532	7,691	8,126	10,245	9,442	9,272	11,956	14,282	18,280	10.4	28.0
Costa Rica	1,963	2,742	3,954	3,555	2,912	3,146	3,354	3,297	3,377	6.2	2.4
El Salvador	974	1,436	1,603	1,925	1,882	1,976	2,018	2,053	1,982	8.2	-3.4
Guatemala	1,694	2,071	2,258	2,603	2,589	2,785	2,954	3,156	3,123	7.0	-1.0
Honduras	1,797	2,544	2,712	3,091	3,131	3,262	3,312	3,637	3,758	8.5	3.3
Nicaragua	349	453	492	597	603	677	769	990	1,182	14.5	19.3
Panama	338	300	338	297	285	295	290	298	320	-0.6	7.5
Central America	7,116	9,546	11,357	12,068	11,403	12,141	12,697	13,431	13,743	7.6	2.3
Argentina	2,227	2,240	2,570	3,095	2,963	3,211	3,095	3,772	4,648	8.5	23.2
Bolivia	268	220	224	184	165	160	185	261	293	1.0	12.5
Brazil	8,871	9,953	11,273	13,732	14,415	15,609	17,717	21,098	24,346	11.9	15.4
Chile	2,262	2,341	2,823	3,258	3,279	3,557	3,979	5,007	6,745	12.9	34.7
Colombia	4,421	4,442	5,883	6,681	5,623	5,382	6,346	7,361	8,770	7.9	19.2
Ecuador	1,975	1,774	1,853	2,267	1,975	2,116	2,693	4,184	5,874	12.9	40.4
Paraguay	43	33	47	42	33	42	50	52	59	3.6	13.2
Peru	1,203	1,925	1,871	1,985	1,806	1,953	2,416	3,685	5,123	17.5	39.0
Uruguay	260	254	193	309	225	191	253	580	728	12.1	25.5
Venezuela	12,425	8,874	10,390	17,429	14,178	14,352	16,677	24,440	32,750	11.4	34.0
South America	33,955	32,057	37,127	48,981	44,662	46,574	53,410	70,438	89,336	11.3	26.8
Mexico	74,179	93,017	109,018	134,734	130,509	134,121	137,199	154,959	169,216	9.6	9.2
LAC	122,781	142,311	165,627	206,029	196,015	202,108	215,263	253,110	290,575	10.0	14.8

8.10 | US Imports of Manufactured Goods from LAC
millions of US dollars

	1996	1998	1999	2000	2001	2002	2003	2004	2005	Growth Rate (%)	
										96-05	04-05
Anguilla	1	0	0	0	0	0	0	0	0	-6.4	63.0
Antigua and Barbuda	2	1	0	1	1	0	0	0	1	-9.2	97.3
Aruba	0	6	32	63	63	44	38	33	35	74.8	6.0
Bahamas	76	53	66	98	89	84	90	97	118	5.1	21.6
Barbados	27	27	49	28	26	19	18	16	15	-6.4	-10.4
Belize	18	19	19	20	16	16	19	22	23	2.9	4.2
Bermuda	2	2	2	7	6	6	2	1	2	5.6	97.1
British Virgin Islands	1	3	14	17	2	11	9	10	9	24.1	-18.3
Cayman Islands	5	7	3	3	1	1	1	3	3	-5.8	16.1
Cuba	.	.	1	0	0	0	0	0	0	*	-74.7
Dominica	5	3	5	4	2	3	4	2	2	-11.1	19.6
Dominican Republic	2,966	3,695	3,712	3,786	3,587	3,537	3,734	3,775	3,877	3.0	2.7
Falkland Islands	0	0	.	1	0	0	.	.	0	51.8	*
French Guiana	0	0	0	0	0	0	0	0	0	6.6	128.6
Grenada	1	9	13	17	7	2	1	1	0	-15.0	-66.0
Guadeloupe	0	1	2	7	8	8	1	2	2	21.5	-1.9
Guyana	36	28	24	25	27	26	31	34	24	-4.2	-28.9
Haiti	133	253	281	280	250	236	314	353	428	13.9	21.2
Jamaica	562	456	436	454	247	165	168	149	132	-14.8	-11.2
Martinique	0	0	0	0	0	0	0	0	0	-1.4	-25.4
Montserrat	4	0	0	0	0	0	1	0	1	-15.6	159.3
Netherlands Antilles	24	26	17	52	29	20	25	21	25	0.5	19.0
St. Kitts and Nevis	21	26	30	34	38	46	42	38	46	9.0	19.8
St. Lucia	20	21	20	20	18	16	11	12	16	-2.3	32.8
St. Vincent and Grenadines	6	4	7	8	3	4	2	3	14	10.7	383.9
Suriname	1	3	8	2	1	0	0	1	3	10.1	461.5
Trinidad and Tobago	585	502	542	825	901	768	1,235	1,740	2,249	16.1	29.3
Turks and Caicos Islands	0	1	0	0	0	0	1	0	0	4.7	208.6
Caribbean	4,497	5,145	5,284	5,752	5,322	5,011	5,749	6,314	7,026	5.1	11.3
Costa Rica	1,155	1,842	2,949	2,537	1,916	2,093	2,244	2,177	2,209	7.5	1.5
El Salvador	823	1,255	1,429	1,714	1,754	1,813	1,847	1,839	1,745	8.7	-5.1
Guatemala	897	1,278	1,416	1,672	1,800	1,864	1,939	2,114	1,987	9.2	-6.0
Honduras	1,339	2,038	2,352	2,598	2,591	2,672	2,768	3,022	3,075	9.7	1.7
Nicaragua	184	238	283	346	389	447	535	683	851	18.6	24.7
Panama	59	37	43	42	35	31	39	42	46	-2.8	8.7
Central America	4,458	6,689	8,473	8,909	8,485	8,921	9,372	9,877	9,913	9.3	0.4
Argentina	585	888	955	1,156	1,099	1,099	1,045	1,304	1,417	10.3	8.6
Bolivia	189	125	114	130	111	119	137	172	183	-0.3	6.4
Brazil	6,338	7,149	7,840	9,519	10,404	11,462	12,045	15,371	16,924	11.5	10.1
Chile	741	617	938	1,136	1,069	1,134	1,407	1,893	2,777	15.8	46.6
Colombia	760	1,058	1,360	1,648	1,349	1,155	1,206	1,436	1,600	8.6	11.4
Ecuador	79	82	97	116	124	116	120	127	152	7.6	20.0
Paraguay	31	16	17	17	9	12	16	18	15	-7.8	-18.6
Peru	628	974	1,059	1,363	1,218	1,211	1,389	1,743	2,160	14.7	24.0
Uruguay	92	100	86	122	105	96	89	98	90	-0.3	-8.4
Venezuela	1,311	1,255	1,324	1,775	1,632	1,977	2,189	2,995	3,474	11.4	16.0
South America	10,754	12,263	13,792	16,983	17,119	18,382	19,643	25,157	28,791	11.6	14.4
Mexico	58,042	78,032	91,444	110,783	108,932	109,816	108,671	120,443	127,147	9.1	5.6
LAC	77,750	102,129	118,993	142,427	139,858	142,130	143,435	161,791	172,877	9.3	6.9

8.11 | US Imports of Capital and Consumer Goods from LAC
millions of US dollars

	1996	1998	1999	2000	2001	2002	2003	2004	2005	Growth Rate (%)	
										96-05	04-05
Anguilla	1	0	0	0	0	0	0	0	0	-9.2	23.3
Antigua and Barbuda	2	0	0	0	0	0	0	0	1	-8.3	277.8
Aruba	0	0	0	1	0	0	0	0	0	14.3	7.2
Bahamas	2	4	2	4	4	4	2	2	3	1.0	9.2
Barbados	25	24	26	25	19	16	13	13	11	-9.1	-21.1
Belize	16	19	19	19	15	15	16	20	19	2.0	-5.1
Bermuda	1	1	1	5	4	1	1	1	2	8.9	115.2
British Virgin Islands	1	3	12	3	2	10	6	5	5	28.6	10.8
Cayman Islands	4	5	1	2	0	0	1	1	1	-16.8	-17.5
Cuba	.	.	1	0	0	0	0	0	0	*	-74.7
Dominica	3	1	3	2	0	2	2	0	0	-18.6	28.9
Dominican Republic	2,797	3,572	3,584	3,614	3,428	3,307	3,438	3,411	3,443	2.3	0.9
Falkland Islands	0	0	.	1	0	0	.	.	0	46.0	*
French Guiana	0	0	0	0	0	.	0	0	0	31.1	194.7
Grenada	1	9	13	17	7	0	0	1	0	-17.6	-72.1
Guadeloupe	0	0	2	6	8	8	0	2	1	15.6	-32.9
Guyana	9	13	13	12	12	12	10	9	7	-3.5	-28.0
Haiti	118	237	267	266	239	226	305	345	417	15.0	21.0
Jamaica	526	431	347	271	191	128	109	90	64	-20.8	-28.8
Martinique	0	0	0	0	0	0	0	0	0	-4.1	-28.5
Montserrat	4	0	0	0	0	0	1	0	1	-17.3	151.6
Netherlands Antilles	7	18	10	7	12	16	22	18	16	10.3	-11.9
St. Kitts and Nevis	21	26	30	34	38	46	42	38	46	9.0	19.8
St. Lucia	18	18	18	18	14	15	10	12	10	-5.9	-11.6
St. Vincent and Grenadines	6	4	7	8	3	4	2	3	0	-24.5	-84.6
Suriname	1	0	2	2	1	0	0	1	3	11.5	386.5
Trinidad and Tobago	10	13	10	12	11	11	11	17	18	6.6	5.3
Turks and Caicos Islands	0	0	0	0	0	0	1	0	0	4.9	295.6
Caribbean	3,572	4,400	4,369	4,330	4,010	3,822	3,997	3,990	4,069	1.5	2.0
Costa Rica	1,051	1,716	2,801	2,389	1,800	1,963	2,111	1,980	1,945	7.1	-1.7
El Salvador	770	1,210	1,376	1,655	1,696	1,725	1,773	1,767	1,658	8.9	-6.2
Guatemala	842	1,201	1,342	1,601	1,731	1,787	1,872	2,042	1,913	9.5	-6.3
Honduras	1,318	2,013	2,322	2,569	2,566	2,648	2,737	2,990	3,039	9.7	1.7
Nicaragua	184	237	281	341	387	445	532	680	849	18.5	24.8
Panama	46	25	26	22	19	19	21	20	20	-8.7	-2.0
Central America	4,211	6,401	8,149	8,577	8,199	8,587	9,046	9,479	9,424	9.4	-0.6
Argentina	153	207	267	357	395	382	307	357	380	10.7	6.6
Bolivia	109	77	70	74	68	79	97	116	114	0.4	-2.1
Brazil	3,715	4,447	4,904	5,933	7,206	7,662	7,887	8,551	9,097	10.5	6.4
Chile	96	94	98	117	107	117	142	171	182	7.4	6.2
Colombia	405	539	491	550	501	499	696	826	856	8.7	3.7
Ecuador	34	46	53	56	67	61	58	62	71	8.6	14.8
Paraguay	6	2	2	2	1	3	5	4	4	-3.1	15.9
Peru	282	488	440	510	498	512	611	798	947	14.4	18.7
Uruguay	35	37	30	33	32	32	32	32	31	-1.6	-4.7
Venezuela	185	233	247	298	232	235	242	242	247	3.2	1.8
South America	5,021	6,171	6,603	7,931	9,106	9,582	10,076	11,158	11,928	10.1	6.9
Mexico	50,834	68,886	81,469	99,543	98,108	98,189	96,976	105,426	110,087	9.0	4.4
LAC	63,638	85,857	100,590	120,382	119,424	120,180	120,095	130,052	135,508	8.8	4.2

8.12 | US Imports of Textiles, Apparel, and Footwear from LAC
millions of US dollars

	1996	1998	1999	2000	2001	2002	2003	2004	2005	Growth Rate (%)	
										96-05	04-05
Anguilla	.	0	0	.	0	.	0	0	0	*	12.3
Antigua and Barbuda	0	0	0	0	0	0	0	0	0	-8.9	523.4
Aruba	0	0	0	0	0	0	0	0	0	-8.6	51.6
Bahamas	0	0	0	0	0	0	0	0	0	7.0	64.7
Barbados	5	4	5	5	3	1	1	1	1	-19.0	-10.3
Belize	16	18	18	18	15	14	16	18	17	1.3	-4.8
Bermuda	0	0	0	0	0	0	0	0	0	-24.4	546.1
British Virgin Islands	0	0	1	0	0	0	1	2	0	18.8	-82.6
Cayman Islands	0	0	.	0	0	0	0	0	0	0.7	2878.8
Dominica	2	0	0	0	0	0	0	0	0	-25.4	50.8
Dominican Republic	2,061	2,682	2,625	2,659	2,530	2,382	2,349	2,280	2,085	0.1	-8.6
Falkland Islands	0	0	5.7	*
French Guiana	.	0	.	.	0	.	.	0	.	*	*
Grenada	.	.	0	.	.	0	.	0	0	*	-12.0
Guadeloupe	0	0	0	0	0	0	0	0	0	68.8	744.3
Guyana	8	11	11	11	10	11	9	7	6	-3.9	-23.0
Haiti	111	233	263	263	235	224	299	331	411	15.6	24.1
Jamaica	513	423	345	269	188	124	105	86	56	-21.7	-34.0
Martinique	0	.	0	.	*	*
Montserrat	0	0	0	0	0	0	0	0	0	-21.4	-97.8
Netherlands Antilles	0	0	0	0	0	0	0	0	0	9.2	64.2
St. Kitts and Nevis	1	1	2	2	2	2	1	0	0	-33.8	-18.3
St. Lucia	12	12	10	8	8	5	4	3	0	-33.4	-88.1
St. Vincent and Grenadines	1	0	0	0	0	0	0	0	0	-55.8	-97.0
Suriname	0	0	0	0	0	0	.	0	0	23.5	1427.9
Trinidad and Tobago	4	4	3	3	3	2	1	1	1	-12.0	-0.8
Turks and Caicos Islands	0	.	.	0	.	0	0	0	0	61.3	25804.4
Caribbean	2,734	3,389	3,283	3,238	2,994	2,766	2,785	2,729	2,580	-0.6	-5.5
Costa Rica	733	856	856	851	784	736	599	529	494	-4.3	-6.6
El Salvador	755	1,204	1,364	1,637	1,674	1,714	1,763	1,765	1,654	9.1	-6.3
Guatemala	826	1,168	1,261	1,515	1,650	1,692	1,798	1,983	1,855	9.4	-6.5
Honduras	1,260	1,928	2,205	2,423	2,443	2,510	2,578	2,755	2,701	8.8	-1.9
Nicaragua	142	232	278	338	381	433	484	596	717	19.7	20.3
Panama	27	10	9	5	4	4	3	2	3	-20.8	65.3
Central America	3,743	5,398	5,974	6,769	6,936	7,089	7,225	7,630	7,424	7.9	-2.7
Argentina	128	41	34	25	29	42	39	49	55	-9.0	12.2
Bolivia	13	17	16	19	18	19	34	40	37	12.7	-7.2
Brazil	1,438	1,214	1,151	1,439	1,456	1,472	1,517	1,593	1,512	0.6	-5.1
Chile	42	15	8	10	14	12	13	30	33	-2.6	11.9
Colombia	346	401	418	454	389	379	552	651	638	7.0	-2.1
Ecuador	20	19	23	27	29	19	20	22	21	0.7	-3.1
Paraguay	1	1	1	0	0	2	4	2	2	6.2	0.1
Peru	173	246	326	408	386	398	519	695	824	18.9	18.5
Uruguay	36	29	23	24	23	15	18	21	18	-7.5	-17.2
Venezuela	9	11	13	12	8	11	5	5	6	-4.6	16.6
South America	2,206	1,993	2,012	2,418	2,353	2,369	2,722	3,108	3,144	4.0	1.2
Mexico	5,149	8,432	9,596	10,719	10,025	9,737	9,119	8,925	8,403	5.6	-5.8
LAC	13,832	19,212	20,866	23,145	22,308	21,962	21,852	22,391	21,552	5.1	-3.8

8.13 | US Imports of Primary Products from LAC
millions of US dollars

	1996	1998	1999	2000	2001	2002	2003	2004	2005	Growth Rate (%)	
										96-05	04-05
Anguilla	0	1	1	0	0	0	1	1	2	102.1	45.4
Antigua and Barbuda	1	1	1	1	1	1	1	2	1	-2.6	-77.1
Aruba	418	375	456	1,086	739	649	784	1,584	2,750	23.3	73.6
Bahamas	76	68	108	149	199	324	319	406	424	21.0	4.4
Barbados	5	5	6	6	8	11	17	10	9	8.0	-9.8
Belize	46	42	56	67	79	58	80	81	71	4.9	-12.5
Bermuda	1	1	1	1	5	2	1	1	2	9.9	121.9
British Virgin Islands	2	2	4	5	3	5	8	2	1	-13.3	-64.5
Cayman Islands	9	3	0	0	3	1	4	5	2	-16.1	-60.2
Dominica	0	1	10	0	0	1	1	0	0	-7.1	-47.0
Dominican Republic	498	613	434	452	465	471	504	517	513	0.3	-0.7
Falkland Islands	0	0	1	2	7	6	5	7	9	39.3	36.7
French Guiana	0	0	0	0	.	0	0	0	.	*	*
Grenada	2	2	4	5	5	5	5	3	5	10.1	41.3
Guadeloupe	0	0	0	1	1	1	0	1	0	-32.9	-99.3
Guyana	64	84	72	95	93	75	72	82	94	4.3	14.0
Haiti	8	15	14	14	9	14	13	14	15	6.6	8.2
Jamaica	239	240	188	154	174	188	208	127	166	-4.0	30.3
Martinique	0	0	0	1	0	0	0	0	19	63.3	14196.6
Montserrat	0	0	.	0	.	.	.	0	0	18.9	117.1
Netherlands Antilles	513	172	261	554	358	278	466	282	740	4.2	162.0
St. Kitts and Nevis	0	3	0	0	0	1	0	0	0	2.3	5.0
St. Lucia	0	0	0	0	10	0	0	0	43	68.2	25788.3
St. Vincent and Grenadines	0	0	0	0	19	12	1	1	1	9.0	-2.0
Suriname	82	99	107	126	136	127	135	137	160	7.7	16.3
Trinidad and Tobago	739	458	712	1,324	1,414	1,599	3,027	4,060	5,484	24.9	35.1
Turks and Caicos Islands	3	4	3	4	4	4	3	6	8	10.7	40.9
Caribbean	2,710	2,191	2,443	4,049	3,733	3,835	5,655	7,330	10,518	16.3	43.5
Costa Rica	744	837	898	899	891	897	946	976	994	3.3	1.9
El Salvador	143	168	131	192	108	87	119	116	177	2.4	52.1
Guatemala	781	771	814	890	742	877	978	1,003	1,098	3.9	9.5
Honduras	431	467	303	442	426	435	418	480	542	2.6	13.0
Nicaragua	157	177	167	236	196	208	211	265	288	6.9	8.5
Panama	237	205	203	194	185	177	171	176	185	-2.7	4.8
Central America	2,493	2,625	2,516	2,854	2,548	2,680	2,843	3,017	3,284	3.1	8.9
Argentina	1,581	1,249	1,508	1,799	1,746	2,010	1,978	2,397	3,155	8.0	31.6
Bolivia	69	60	56	44	41	32	38	79	103	4.5	30.4
Brazil	2,168	2,316	2,732	3,112	3,193	3,373	4,644	4,923	6,471	12.9	31.4
Chile	1,368	1,609	1,724	1,953	2,036	2,229	2,436	2,922	3,655	11.5	25.1
Colombia	3,299	3,120	4,102	4,552	3,900	3,751	4,280	5,094	6,387	7.6	25.4
Ecuador	1,857	1,645	1,695	2,085	1,772	1,945	2,482	3,959	5,604	13.1	41.6
Paraguay	10	15	19	22	21	25	32	33	43	17.1	32.6
Peru	486	551	478	470	487	578	645	775	1,372	12.2	76.9
Uruguay	83	78	87	97	88	58	135	462	622	25.1	34.6
Venezuela	10,996	7,522	8,949	15,491	12,392	12,179	14,282	21,164	28,921	11.3	36.7
South America	21,917	18,167	21,351	29,626	25,678	26,180	30,952	41,809	56,334	11.1	34.7
Mexico	13,188	10,958	12,485	17,995	15,838	18,495	22,530	27,870	35,273	11.6	26.6
LAC	40,309	33,941	38,794	54,523	47,797	51,190	61,980	80,026	105,409	11.3	31.7

8.14 | US Imports of Agricultural Products from LAC
millions of US dollars

	1996	1998	1999	2000	2001	2002	2003	2004	2005	Growth Rate (%)	
										96-05	04-05
Anguilla	0	1	1	0	0	0	1	1	2	102.1	45.4
Antigua and Barbuda	0	0	0	0	0	0	0	1	0	-10.0	-73.4
Aruba	.	0	0	0	1	0	0	0	0	*	109.8
Bahamas	36	38	55	69	53	63	73	63	55	4.8	-12.9
Barbados	4	4	6	6	7	8	8	10	9	9.4	-10.5
Belize	44	42	56	67	69	58	80	79	71	5.4	-10.8
Bermuda	1	1	1	1	1	2	1	1	2	10.7	117.2
British Virgin Islands	2	2	4	5	3	5	5	2	1	-13.2	-64.2
Cayman Islands	9	3	0	0	3	1	4	5	2	-17.4	-65.4
Dominica	0	0	9	0	0	0	1	0	0	-5.7	-28.2
Dominican Republic	488	604	423	436	446	457	484	477	484	-0.1	1.5
Falkland Islands	0	0	1	2	7	6	5	7	9	39.3	36.7
French Guiana	0	0	0	0	.	0	0	0	.	*	*
Grenada	2	2	4	5	5	4	5	3	5	10.2	41.5
Guadeloupe	0	0	0	0	1	0	0	1	0	-32.9	-99.3
Guyana	37	48	42	63	68	52	49	46	44	1.8	-4.6
Haiti	8	13	14	14	9	14	12	12	13	5.9	13.2
Jamaica	77	101	88	77	68	78	79	76	91	1.9	20.2
Martinique	0	0	0	0	0	0	0	0	0	-7.3	-34.6
Montserrat	0	0	0	.	*	*
Netherlands Antilles	18	19	16	17	2	4	9	2	1	-24.5	-6.9
St. Kitts and Nevis	0	3	0	0	0	1	0	0	0	2.3	39.4
St. Lucia	0	0	0	0	0	0	0	0	0	-2.3	79.7
St. Vincent and Grenadines	0	0	0	0	19	12	1	1	1	8.7	5.0
Suriname	6	12	11	19	17	18	14	22	21	15.3	-3.4
Trinidad and Tobago	52	57	61	51	45	48	57	60	66	2.8	10.1
Turks and Caicos Islands	3	4	3	4	4	4	3	6	8	10.7	40.8
Caribbean	791	957	796	838	828	837	892	874	886	1.3	1.3
Costa Rica	739	832	894	894	885	883	933	963	979	3.2	1.7
El Salvador	141	165	128	187	107	84	115	110	165	1.8	50.0
Guatemala	712	712	712	727	632	709	788	811	937	3.1	15.5
Honduras	426	464	298	436	422	431	415	474	535	2.6	12.9
Nicaragua	156	176	166	227	193	205	209	263	283	6.8	7.4
Panama	214	190	177	145	147	140	151	142	174	-2.3	22.5
Central America	2,388	2,539	2,375	2,616	2,385	2,453	2,612	2,763	3,073	2.8	11.2
Argentina	766	717	767	741	699	690	653	739	879	1.5	19.0
Bolivia	49	37	24	30	29	29	34	47	47	-0.4	0.0
Brazil	1,791	1,784	2,198	2,049	1,871	2,065	2,598	2,974	3,318	7.1	11.6
Chile	1,222	1,411	1,611	1,833	1,831	2,033	2,244	2,617	2,852	9.9	9.0
Colombia	1,170	1,331	1,240	1,178	988	1,003	1,116	1,256	1,513	2.9	20.5
Ecuador	1,045	1,226	1,124	820	884	945	1,046	1,064	1,146	1.0	7.7
Paraguay	10	14	18	20	20	25	32	32	43	18.0	33.1
Peru	211	317	303	264	277	336	373	469	572	11.7	22.1
Uruguay	82	77	85	97	88	58	135	381	525	22.9	37.7
Venezuela	175	142	224	235	154	131	134	192	158	-1.2	-18.0
South America	6,523	7,056	7,594	7,267	6,841	7,316	8,364	9,771	11,054	6.0	13.1
Mexico	4,685	5,621	5,877	6,282	6,388	6,612	7,415	8,415	9,590	8.3	14.0
LAC	14,386	16,174	16,643	17,003	16,442	17,218	19,282	21,824	24,603	6.1	12.7

8.15 | US Imports of Oil and Petroleum Products from LAC
millions of US dollars

	1996	1998	1999	2000	2001	2002	2003	2004	2005	Growth Rate (%)	
										96-05	04-05
Antigua and Barbuda	1	.	*	*
Aruba	417	361	442	1,046	703	626	757	1,546	2,722	23.2	76.1
Bahamas	9	4	25	57	121	228	210	302	313	48.7	3.8
Barbados	2	9	.	0	*	*
Belize	2	.	.	.	10	.	.	1	.	*	*
Bermuda	0	.	0	0	20.9	*
British Virgin Islands	1	.	.	*	*
Cayman Islands	.	.	0	.	.	.	0	0	0	*	132.5
Dominica	1	.	.	.	*	*
Dominican Republic	1	.	0	0	2	.	1	2	0	-31.6	-99.2
Guadeloupe	.	.	0	1	.	1	.	.	.	*	*
Guyana	0	0	.	.	0	*	*
Jamaica	0	.	.	.	1	4	0	.	0	-0.6	*
Martinique	.	.	.	1	19	*	*
Montserrat	.	.	.	0	*	*
Netherlands Antilles	469	139	234	474	325	263	440	265	728	5.0	175.2
St. Lucia	6	.	.	.	38	*	*
Trinidad and Tobago	540	314	458	809	812	964	1,174	1,342	2,086	16.2	55.4
Caribbean	1,437	818	1,159	2,389	1,981	2,089	2,591	3,460	5,907	17.0	70.7
Costa Rica	.	0	.	.	.	8	4	0	0	*	-21.9
El Salvador	0	0	0	7	*	2,339.8
Guatemala	66	55	94	154	101	159	179	180	143	9.0	-20.7
Honduras	.	.	.	0	0	.	0	.	.	*	*
Nicaragua	.	.	.	2	.	0	.	.	2	*	*
Panama	13	7	19	38	31	30	14	24	1	-27.3	-96.9
Central America	79	62	114	194	132	196	198	204	152	7.6	-25.4
Argentina	807	507	717	1,050	1,021	1,288	1,275	1,573	2,092	11.2	33.0
Bolivia	16	17	26	10	7	.	1	27	45	12.3	62.7
Brazil	157	259	289	778	1,090	1,000	1,758	1,629	2,657	37.0	63.2
Chile	16	21	13	75	107	65	99	120	329	40.2	173.6
Colombia	1,927	1,487	2,239	2,536	2,103	2,133	2,679	3,222	3,898	8.1	21.0
Ecuador	788	411	564	1,224	847	964	1,428	2,879	4,431	21.1	53.9
Paraguay	1	*	*
Peru	260	188	127	168	160	182	235	206	661	10.9	220.6
Uruguay	.	.	.	0	.	.	.	81	97	*	20.0
Venezuela	10,070	6,481	7,783	13,632	11,061	10,605	12,251	18,186	25,416	10.8	39.8
South America	14,041	9,370	11,759	19,474	16,397	16,236	19,725	27,923	39,626	12.2	41.9
Mexico	7,692	4,581	5,926	10,927	8,837	11,304	14,689	18,874	24,861	13.9	31.7
LAC	23,249	14,831	18,958	32,985	27,346	29,825	37,204	50,460	70,546	13.1	39.8

8.16 | Top 10 Products Imported by US from Top 12 LAC Markets, 2005
thousands of US dollars

Mexico	169,216,101
Motor Vehicles	26,744,607
Petroleum and Petroleum Products	24,860,951
Electrical Machinery and Appliances	20,671,284
Telecommunications Equipment	18,840,382
Office Machines and ADP Equipment	7,075,207
Power Generating Machinery	6,737,034
Industrial Machinery	6,677,044
Apparel	6,321,389
Professional and Scientific Instruments	5,371,190
Special Transactions	4,553,792
Total of Top Products	127,852,880

Venezuela	32,750,329
Petroleum and Petroleum Products	25,416,132
Gas, Natural and Manufactured	2,402,990
Organic Chemicals	1,850,202
Crude Fertilizers	742,087
Iron and Steel	605,008
Special Transactions	327,251
Non-Ferrous Metals	313,961
Coal, Coke and Briquettes	173,480
Motor Vehicles	172,802
Non-Metallic Mineral Manufactures	151,468
Total of Top Products	32,155,381

Brazil	24,345,863
Iron and Steel	2,659,834
Petroleum and Petroleum Products	2,657,481
Transport Equipment	1,868,265
Motor Vehicles	1,208,581
Power Generating Machinery	1,171,243
Footwear	1,019,199
Cork and Wood Manufactures	907,016
Non-Ferrous Metals	902,585
Industrial Machinery	901,161
Non-Metallic Mineral Manufactures	850,450
Total of Top Products	14,145,816

Colombia	8,770,270
Petroleum and Petroleum Products	3,897,716
Coal, Coke and Briquettes	961,781
Coffee, Tea, Cocoa and Spices	643,014
Apparel	579,014
Crude Animal and Vegetable Materials	445,368
Low Value Imports	389,228
Gold, Non-Monetary	322,012
Vegetables and Fruit	223,187
Non-Metallic Mineral Manufactures	216,590
Iron and Steel	162,345
Total of Top Products	7,840,255

Trinidad and Tobago	7,792,553
Gas, Natural and Manufactured	3,306,687
Petroleum and Petroleum Products	2,086,022
Inorganic Chemicals	1,261,472
Organic Chemicals	742,875
Iron and Steel	115,176
Fertilizers	101,369
Fish (Except Marine Mammal)	45,501
Special Transactions	41,515
Low Value Imports	18,503
Beverages	13,973
Total of Top Products	7,733,093

Chile	6,745,109
Non-Ferrous Metals	1,824,347
Vegetables and Fruit	1,185,747
Fish (Except Marine Mammal)	755,690
Cork and Wood	545,764
Metalliferous Ores and Metal Scrap	376,826
Cork and Wood Manufactures	332,721
Petroleum and Petroleum Products	328,780
Gold, Non-Monetary	232,989
Inorganic Chemicals	184,292
Beverages	163,060
Total of Top Products	5,930,215

Ecuador	5,873,933
Petroleum and Petroleum Products	4,430,808
Fish (Except Marine Mammal)	523,846
Vegetables and Fruit	356,988
Crude Animal and Vegetable Materials	133,144
Low Value Imports	94,987
Coffee, Tea, Cocoa and Spices	69,738
Cork and Wood	24,619
Tobacco	24,338
Organic Chemicals	23,928
Cork and Wood Manufactures	23,169
Total of Top Products	5,705,564

Peru	5,122,590
Gold, Non-Monetary	1,555,783
Non-Ferrous Metals	957,217
Apparel	801,568
Petroleum and Petroleum Products	660,837
Vegetables and Fruit	286,758
Coffee, Tea, Cocoa and Spices	118,182
Misc. Manufactured Goods	109,913
Metalliferous Ores and Metal Scrap	101,386
Organic Chemicals	84,464
Non-Metallic Mineral Manufactures	74,120
Total of Top Products	4,750,229

Argentina	4,647,703
Petroleum and Petroleum Products	2,091,822
Vegetables and Fruit	255,229
Iron and Steel	198,647
Organic Chemicals	191,528
Gas, Natural and Manufactured	173,882
Non-Ferrous Metals	159,252
Leather and Leather Manufactures	150,664
Motor Vehicles	92,717
Meat and Meat Preparations	90,343
Furniture and Bedding	81,640
Total of Top Products	3,485,723

Dominican Republic	4,602,575
Apparel	1,853,119
Professional and Scientific Instruments	432,164
Electrical Machinery and Appliances	375,478
Misc. Manufactured Goods	364,346
Tobacco	230,858
Office Machines and ADP Equipment	168,746
Footwear	140,715
Iron and Steel	139,095
Special Transactions	92,703
Textile Yarn and Fabric	89,791
Total of Top Products	3,887,015

Honduras	3,758,408
Apparel	2,685,838
Electrical Machinery and Appliances	271,760
Vegetables and Fruit	197,153
Fish (Except Marine Mammal)	154,378
Tobacco	75,624
Gold, Non-Monetary	66,582
Special Transactions	66,526
Coffee, Tea, Cocoa and Spices	64,592
Furniture and Bedding	33,835
Misc. Manufactured Goods	27,391
Total of Top Products	3,643,679

Costa Rica	3,377,265
Vegetables and Fruit	635,306
Electrical Machinery and Appliances	504,427
Apparel	484,341
Professional and Scientific Instruments	481,268
Office Machines and ADP Equipment	254,187
Coffee, Tea, Cocoa and Spices	159,032
Misc. Manufactured Goods	123,494
Special Transactions	119,203
Rubber Manufactures	110,960
Crude Animal and Vegetable Materials	67,743
Total of Top Products	2,939,962

Sources and Technical Notes – US - LAC Trade

Definitions and Notes

Source US International Trade Commission, *Interactive Tariff and Trade DataWeb*, (online at <http://www.usitc.gov/>) as of August, 2006.

This section presents data on US merchandise exports to and imports from the LAC region. Corresponding export and import tables reflect total trade, as well as trade by in various goods sectors. Tables 8.8 and 8.16 present data on the top products exported and imported by the US to and from the largest LAC markets.

The data in this section were compiled using SITC, Revision 3, total exports (f.a.s) and imports for consumption (customs value) data. *Standard International Trade Classification* (SITC) is a statistical classification of the products entering external trade maintained by the United Nations Statistics Division. SITC nomenclature classifies codes at the one-digit level as Sections, two-digit codes as Divisions, and three-digit codes as Groups.

Exports indicate the total physical movement of merchandise out of the United States to foreign countries, regardless of whether such merchandise is exported from within the US Customs territory or from a US Customs bonded warehouse or a US Foreign Trade Zone. This includes foreign military sales, Grant-Aid shipments under the DOD Military Assistance Program, shipments of agricultural commodities under P.L. 480 as amended, and satellites launched by US space vehicles. *Free alongside ship* (f.a.s.) value is the value of exports at the US seaport, airport, or border port of export, based on the transaction price, including inland freight, insurance, and other charges incurred in placing the merchandise alongside the carrier at the US port of exportation. The value, as defined, excludes the cost of loading the merchandise aboard the exporting carrier and also excludes freight, insurance, and any charges or transportation costs beyond the port of exportation.

Imports for consumption measures total merchandise that has physically cleared Customs either entering consumption channels immediately or entering after withdrawal for consumption from bonded warehouses under Customs custody or from Foreign Trade Zones. *Customs import value* is the value of imports as appraised by the US customs Service in accordance with the legal requirements of the Tariff Act of 1930, as amended. This is generally defined as the price actually paid or payable for merchandise when sold for exportation to the United States, excluding US import duties, freight, insurance, and other associated charges.

Top traded products are based on SITC (revision 3) product divisions, i.e., 2-digit product codes and are determined based on US dollar value.

Growth rates are calculated using formulas 1 and 2. Formula 1, used to calculate the annualized growth rate (1996-2005) is a geometric mean equation, which is based on end-points. Formula 2 was used to calculate the annual growth rate (2004-2005). *Formula 1:* $[(2005/1996)^{(1/9)}-1] \times 100 =$ average annual growth for 1996-2005. *Formula 2:* $[(2005-2004)/2004] \times 100 =$ annual growth rate for 2004. An asterisk (*) appears when the first or the last year's figure is zero (except those zeros that represent trade of less than \$500,000) or missing.

Figures

Note *Top traded products* are those products that the United States trades the most—in terms of US dollar value—with the entire LAC region.

Trade Categories

Total exports/imports include SITC (revision 3) Sections 0 through 9, that is, all goods.

Manufactured goods include SITC Sections 5 (chemicals and related products), 6 (manufactured goods classified by material), 7 (machinery and transport equipment), and 8 (miscellaneous manufactured goods).

Capital and consumer goods include SITC Sections 7 (machinery and transport equipment) and 8 (miscellaneous manufactured goods).

Textiles, Apparel, and Footwear includes SITC Groups: 261, 263, 264, 265, 266, 267, 268, 269, 651, 652, 653, 654, 655, 656, 657, 658, 659, 841, 842, 843, 844, 845, 846, 848, and 851.

Primary products include SITC codes 0 (food and live animals), 1 (beverages & tobacco), 2 (crude, inedible materials excluding fuel), 3 (mineral fuels and lubricants), and 4 (animal and vegetable oils, fats, and waxes).

Total agricultural products include SITC Sections 0 (food and live animals), 1 (beverages & tobacco), 2 (crude, inedible materials excluding fuel), except for Divisions 27 (crude fertilizers & crude minerals) and 28 (metalliferous ores & metal scrap), and Section 4 (animal and vegetable oils, fats, and waxes). In order to align reporting methodologies with those of the general reporting community, agricultural products were re-defined starting with the 2003 edition. The present edition continues the 2003 definition.

Oil and petroleum products includes SITC Division 33 (petroleum, petroleum products and related materials).

LAC Regional Trade Balance with Selected Trade Partners

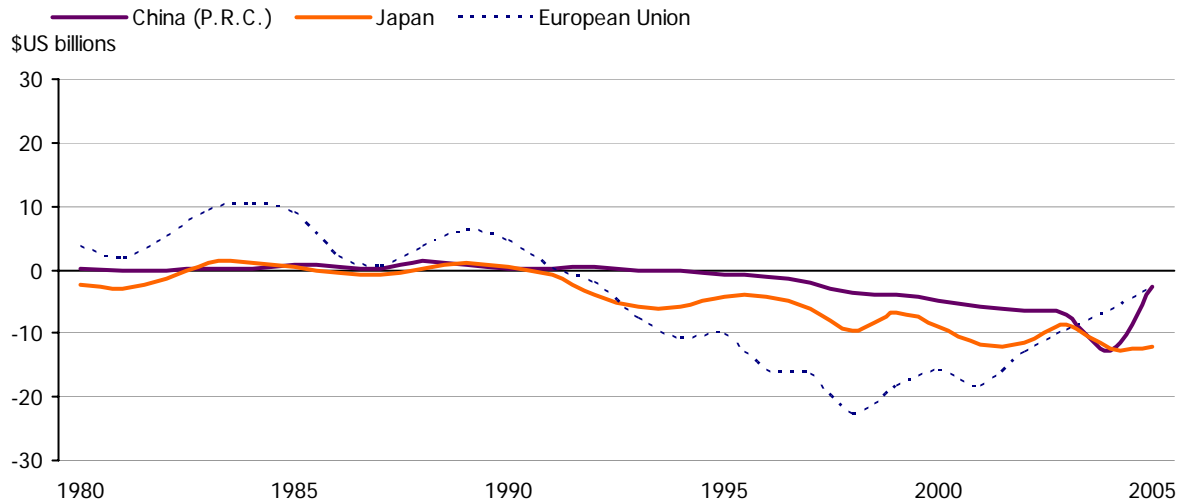
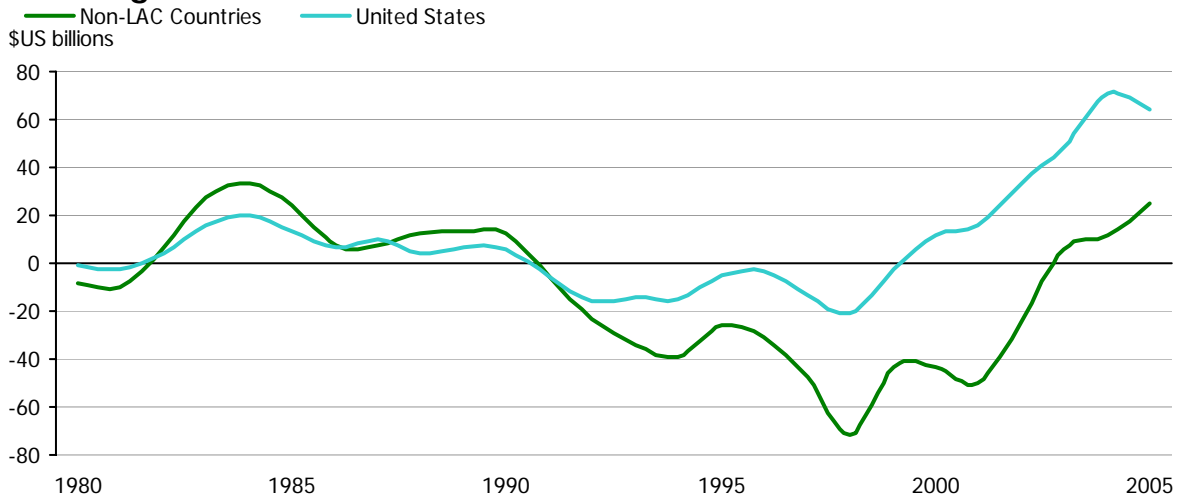

Trade Sector Growth

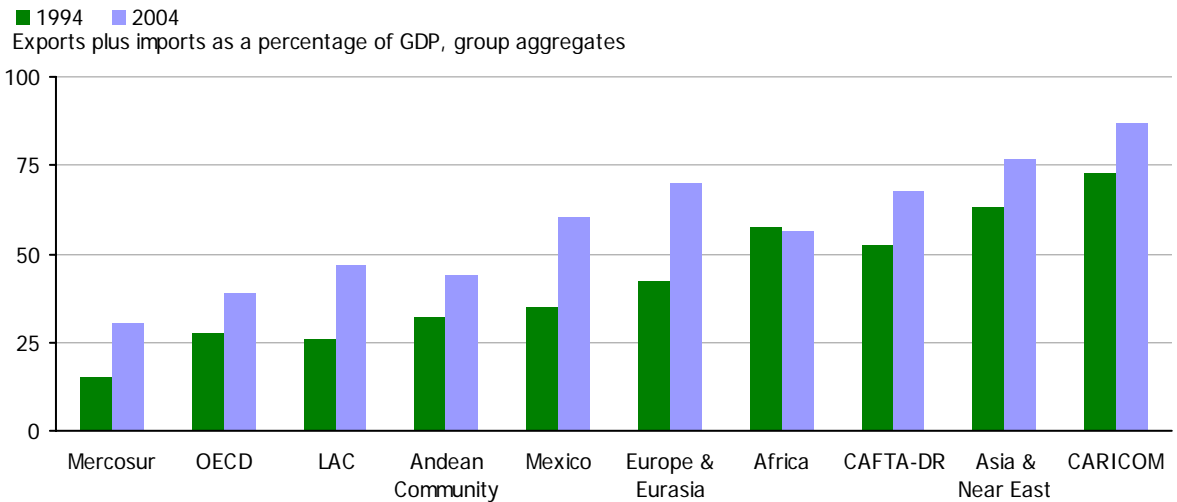

9.1 | Geographical Composition of LAC Exports
millions of US dollars

	1995	1996	1997	1998	1999	2000	2001	2002	2003	2004	2005	Annual Growth Rate (%)	
												95-05	04-05
LAC Countries' Exports to:													
World	229,663	263,692	289,851	285,374	305,783	369,301	354,020	354,928	387,900	488,078	577,657	9.7	18.4
Latin America and Caribbean	45,610	51,875	57,661	55,891	47,523	64,717	62,247	55,951	58,804	81,275	96,719	7.8	19
Percent of exports to World	19.9	19.7	19.9	19.6	15.5	17.5	17.6	15.8	15.2	16.7	16.7		
Non-LAC Countries	184,053	211,817	232,189	229,484	258,260	304,584	291,773	298,977	329,095	406,803	480,938	10.1	18.2
Percent of exports to World	80.1	80.3	80.1	80.4	84.5	82.5	82.4	84.2	84.8	83.3	83.3		
United States	101,499	121,197	140,131	145,659	171,398	210,807	198,654	200,199	208,375	254,232	272,107	10.4	7
Percent of exports to World	44.2	46.0	48.3	51.0	56.1	57.1	56.1	56.4	53.7	52.1	47.1		
European Union	38,703	39,126	40,539	40,069	40,616	42,445	42,907	43,506	50,657	62,789	79,662	7.5	26.9
Percent of exports to World	16.9	14.8	14.0	14.0	13.3	11.5	12.1	12.3	13.1	12.9	13.8		
Japan	9,074	8,939	9,231	7,003	7,298	7,720	6,443	6,721	7,185	9,569	13,070	3.7	36.6
Percent of exports to World	4.0	3.4	3.2	2.5	2.4	2.1	1.8	1.9	1.9	2.0	2.3		
China (P.R.C.)	2,618	2,878	3,326	2,643	2,127	3,800	5,116	6,493	11,162	15,531	23,594	24.6	51.9
Percent of exports to World	1.1	1.1	1.1	0.9	0.7	1.0	1.4	1.8	2.9	3.2	4.1		
LAC USAID-Presence Countries' Exports to:													
World	160,463	181,739	204,992	207,162	227,139	272,303	262,574	265,699	287,410	346,284	396,300	9.5	14.4
Latin America and Caribbean	23,585	26,708	30,930	28,854	25,128	31,336	31,554	28,235	32,796	46,696	54,728	8.8	17.2
Percent of exports to World	14.7	14.7	15.1	13.9	11.1	11.5	12.0	10.6	11.4	13.5	13.8		
Non-LAC Countries	136,878	155,031	174,062	178,308	202,012	240,967	231,020	237,464	254,614	299,587	341,572	9.6	14
Percent of exports to World	85.3	85.3	84.9	86.1	88.9	88.5	88.0	89.4	88.6	86.5	86.2		
United States	84,987	101,044	119,893	129,860	152,117	183,666	175,370	177,629	183,655	211,409	215,658	9.8	2
Percent of exports to World	53.0	55.6	58.5	62.7	67.0	67.4	66.8	66.9	63.9	61.1	54.4		
European Union	24,572	24,928	27,539	26,729	26,685	27,699	27,821	27,616	31,931	39,385	49,085	7.2	24.6
Percent of exports to World	15.3	13.7	13.4	12.9	11.7	10.2	10.6	10.4	11.1	11.4	12.4		
Japan	5,257	5,503	5,521	3,937	3,990	4,401	3,537	4,205	4,353	5,086	7,625	3.8	49.9
Percent of exports to World	3.3	3.0	2.7	1.9	1.8	1.6	1.3	1.6	1.5	1.5	1.9		
China (P.R.C.)	1,682	1,653	1,799	1,320	1,123	1,877	2,716	3,884	6,433	8,151	13,494	23.2	65.5
Percent of exports to World	1.0	0.9	0.9	0.6	0.5	0.7	1.0	1.5	2.2	2.4	3.4		

9.2 | Geographical Composition of LAC Imports

millions of US dollars

	1995	1996	1997	1998	1999	2000	2001	2002	2003	2004	2005	Annual Growth Rate (%)	
												95-05	04-05
LAC Countries' Imports from:													
World	255,899	296,787	340,706	361,833	354,658	411,247	405,583	381,957	390,264	480,115	532,820	7.6	11
Latin America and Caribbean	46,222	53,778	61,180	60,919	53,453	66,060	64,676	58,838	63,833	87,046	107,063	8.8	23
Percent of imports from World	18.1	18.1	18.0	16.8	15.1	16.1	15.9	15.4	16.4	18.1	20.1		
Non-LAC Countries	209,676	243,008	279,526	300,914	301,206	345,187	340,907	323,119	326,430	393,069	425,757	7.3	8.3
Percent of imports from World	81.9	81.9	82.0	83.2	84.9	83.9	84.1	84.6	83.6	81.9	79.9		
United States	106,442	124,483	153,696	166,293	173,537	198,543	181,889	166,214	164,635	183,359	210,241	7	14.7
Percent of imports from World	41.6	41.9	45.1	46.0	48.9	48.3	44.8	43.5	42.2	38.2	39.5		
European Union	48,983	54,999	57,157	62,738	58,896	58,046	60,928	56,434	58,643	69,335	79,930	5	15.3
Percent of imports from World	19.1	18.5	16.8	17.3	16.6	14.1	15.0	14.8	15.0	14.4	15.0		
Japan	13,389	13,230	15,232	16,638	13,922	16,559	18,171	18,078	15,828	21,868	17,928	3	-18
Percent of imports from World	5.2	4.5	4.5	4.6	3.9	4.0	4.5	4.7	4.1	4.6	3.4		
China (P.R.C.)	3,275	3,910	5,303	6,251	6,105	8,604	11,014	13,049	18,365	28,799	22,887	21.5	-20.5
Percent of imports from World	1.3	1.3	1.6	1.7	1.7	2.1	2.7	3.4	4.7	6.0	4.3		
LAC USAID-Presence Countries' Imports from:													
World	185,831	210,533	249,774	265,829	269,503	318,275	314,893	307,695	311,495	371,143	395,602	7.8	6.6
Latin America and Caribbean	28,256	31,178	36,191	35,614	31,242	38,460	37,664	37,630	39,924	51,023	61,071	8	19.7
Percent of imports from World	15.2	14.8	14.5	13.4	11.6	12.1	12.0	12.2	12.8	13.7	15.4		
Non-LAC Countries	157,575	179,356	213,583	230,215	238,262	279,816	277,228	270,065	271,571	320,120	334,531	7.8	4.5
Percent of imports from World	84.8	85.2	85.5	86.6	88.4	87.9	88.0	87.8	87.2	86.3	84.6		
United States	88,380	104,875	129,569	142,308	153,156	178,104	162,793	151,263	149,778	160,619	180,975	7.4	12.7
Percent of imports from World	47.6	49.8	51.9	53.5	56.8	56.0	51.7	49.2	48.1	43.3	45.7		
European Union	29,992	31,911	37,835	40,850	38,490	39,164	42,489	41,034	42,515	49,670	55,199	6.3	11.1
Percent of imports from World	16.1	15.2	15.1	15.4	14.3	12.3	13.5	13.3	13.6	13.4	14.0		
Japan	10,587	9,939	11,760	12,442	10,874	13,213	15,101	15,551	13,561	17,455	13,867	2.7	-20.6
Percent of imports from World	5.7	4.7	4.7	4.7	4.0	4.2	4.8	5.1	4.4	4.7	3.5		
China (P.R.C.)	2,024	2,391	3,286	3,928	3,894	5,777	7,710	10,522	15,331	24,022	15,883	22.9	-33.9
Percent of imports from World	1.1	1.1	1.3	1.5	1.4	1.8	2.4	3.4	4.9	6.5	4.0		

9.3 | Argentina

intra-regional merchandise exports - millions of \$US

	1995	1998	1999	2000	2001	2002	2003	2004	2005	Growth Rate (%)	
										1995-05	2004-05
CARICOM	0	0	33	46	49	45	43	56	70	*	24.8
Antigua and Barbuda	0	0	0	0	0	1	0	0	0	*	14.3
Bahamas	0	0	0	7	8	7	1	2	2	*	14.3
Barbados	0	0	1	1	1	11	1	2	3	*	63.6
Belize	0	0	0	2	1	1	2	3	3	*	14.3
Dominica	0	0	0	0	0	0	0	0	0	*	14.3
Grenada	0	0	0	0	0	0	0	1	1	*	14.3
Guyana	0	0	0	0	0	1	1	2	2	*	14.3
Haiti	0	0	14	15	20	11	12	14	16	*	14.3
Jamaica	0	0	7	12	10	4	5	6	12	*	91.1
St. Kitts and Nevis	0	0	0	0	0	0	0	0	0	*	14.3
St. Lucia	0	0	0	0	0	0	1	1	2	*	14.3
St. Vincent and Grenadines	0	0	1	3	0	0	0	0	0	*	14.3
Suriname	0	0	1	1	1	1	2	3	4	*	14.3
Trinidad and Tobago	0	0	8	6	6	7	16	21	24	*	14.3
Other Caribbean	65	71	126	109	111	92	93	127	147	8.5	15.9
Aruba	0	0	0	0	0	0	0	5	7	*	61.0
Bermuda	0	0	0	0	0	0	0	0	0	*	*
Cuba	65	71	65	53	49	22	23	31	35	-6.0	14.3
Dominican Republic	0	0	61	56	62	70	70	91	105	*	14.3
Netherlands Antilles	0	0	0	0	0	0	0	0	0	*	*
Caribbean	65	71	159	155	160	137	136	183	217	12.8	18.7
CACM	0	0	87	110	138	96	146	270	245	*	-9.4
Costa Rica	0	0	37	31	34	27	35	57	65	*	14.3
El Salvador	0	0	10	34	51	10	19	67	64	*	-4.5
Guatemala	0	0	30	34	44	47	75	95	57	*	-39.8
Honduras	0	0	5	8	7	9	10	42	48	*	14.3
Nicaragua	0	0	4	3	2	3	7	9	11	*	14.3
Panama	0	0	31	29	36	31	60	33	38	*	14.7
Central America	0	0	118	139	174	127	206	303	283	*	-6.8
Andean Community	856	1,042	719	758	953	1,095	1,018	1,118	1,597	6.4	42.8
Bolivia	231	411	316	269	269	300	242	268	356	4.4	32.5
Colombia	232	184	124	131	187	189	227	293	334	3.7	14.3
Ecuador	84	123	68	63	103	162	136	254	290	13.3	14.3
Peru	310	323	211	295	394	444	414	303	616	7.1	103.3
MERCOSUR	6,882	9,616	7,225	8,628	7,669	5,859	5,792	7,309	8,402	2.0	15.0
Brazil	5,344	7,829	5,629	6,991	6,188	4,828	4,663	5,572	6,367	1.8	14.3
Paraguay	575	604	550	596	500	341	445	619	702	2.0	13.3
Uruguay	603	828	800	824	746	542	543	714	815	3.1	14.3
Venezuela	360	355	246	218	235	148	140	404	518	3.7	28.4
Chile	1,403	1,697	1,834	2,674	2,850	2,961	3,537	3,775	4,355	12.0	15.4
South America	9,141	12,354	9,777	12,060	11,473	9,915	10,347	12,202	14,355	4.6	17.6
Mexico	278	268	281	326	485	670	796	1,108	1,266	16.4	14.3
LAC	9,484	12,692	10,334	12,681	12,291	10,849	11,485	13,796	16,121	5.4	16.8
% of total exports	46.6	48.3	45.2	48.1	46.3	42.2	38.8	38.1	39.0		
United States	1,497	2,057	2,612	3,149	2,884	2,957	3,134	3,697	4,495	11.6	21.6
% of total exports	7.4	7.8	11.4	12.0	10.9	11.5	10.6	10.2	10.9		
European Union	4,351	4,949	4,774	4,765	4,686	5,300	6,059	7,349	7,564	5.7	2.9
% of total exports	21.4	18.8	20.9	18.1	17.7	20.6	20.5	20.3	18.3		
Japan	438	660	538	380	351	408	344	404	297	-3.8	-26.3
% of total exports	2.1	2.5	2.4	1.4	1.3	1.6	1.2	1.1	0.7		
China (P.R.C.)	284	667	507	797	1,124	1,092	2,478	3,167	3,454	28.4	9.1
% of total exports	1.4	2.5	2.2	3.0	4.2	4.2	8.4	8.7	8.4		
World	20,363	26,282	22,884	26,341	26,543	25,709	29,566	36,254	41,297	7.3	13.9

9.4 | Bahamas

intra-regional merchandise exports - thousands of \$US

	1995	1998	1999	2000	2001	2002	2003	2004	2005	Growth Rate (%)	
										1995-05	2004-05
CARICOM	2,313	2,950	2,432	4,527	21,882	4,506	9,194	5,629	6,626	11.1	17.7
Antigua and Barbuda	0	81	86	98	109	118	149	196	224	*	14.3
Barbados	12	42	182	179	216	160	124	169	1,067	56.1	531.7
Belize	0	0	59	220	243	264	334	439	502	*	14.3
Dominica	20	161	43	103	51	55	70	92	105	17.7	14.3
Grenada	28	8	21	89	98	106	134	177	202	21.9	14.3
Guyana	0	6	6	7	8	8	11	14	16	*	14.3
Haiti	651	132	140	209	46	630	136	44	51	-22.5	14.3
Jamaica	2	738	1,654	2,605	797	805	5,300	794	226	63.0	-71.5
St. Kitts and Nevis	0	14	15	8	9	10	13	17	19	*	14.3
St. Lucia	23	49	81	43	47	51	64	85	97	15.2	14.3
St. Vincent and Grenadines	4	53	75	59	125	139	127	16	18	15.0	14.3
Suriname	1,503	55	58	66	73	79	101	132	151	-20.5	14.3
Trinidad and Tobago	68	1,612	12	840	20,060	2,079	2,632	3,456	3,949	50.1	14.3
Other Caribbean	2,041	2,429	1,778	2,530	1,360	2,742	27,187	36,076	42,345	35.4	17.4
Aruba	1,213	779	194	212	20	1,290	1,211	1,961	3,366	10.7	71.7
Bermuda	659	465	492	565	624	677	857	1,126	1,287	6.9	14.3
Cuba	29	0	0	0	0	0	0	0	0	*	*
Dominican Republic	0	1,185	1,092	284	710	770	975	1,280	1,463	*	14.3
Netherlands Antilles	140	0	0	1,468	7	5	24,144	31,709	36,230	74.3	14.3
Caribbean	4,354	5,379	4,210	7,056	23,242	7,247	36,380	41,705	48,971	27.4	17.4
CACM	445	7,464	26,654	7,270	8,716	30,342	10,672	11,478	95,153	71.0	729.0
Costa Rica	70	22	2,392	346	7	15,038	7,651	6,867	7,846	60.3	14.3
El Salvador	375	7,412	24,231	5,876	8,631	12,524	2,619	4,001	0	-56.2	-100.0
Guatemala	0	30	31	36	40	43	55	19	86,631	*	*
Honduras	0	0	0	1,012	38	2,737	347	591	675	*	14.3
Nicaragua	0	0	0	0	0	0	0	0	0	*	*
Panama	57	342	43	6	13	0	148	2	0	*	*
Central America	502	7,805	26,697	7,276	8,728	30,342	10,820	11,479	95,153	68.9	728.9
Andean Community	4,238	5,727	2,230	668	491	99,312	91,331	50,840	148	-28.5	-99.7
Bolivia	0	0	10	0	4	0	34	14	32	*	134.4
Colombia	4,212	214	408	469	112	91	295	4	5	-49.2	14.3
Ecuador	0	168	164	188	208	226	35,866	72	82	*	14.3
Peru	26	5,344	1,648	11	167	98,995	55,136	50,750	29	1.1	-99.9
MERCOSUR	11,311	25,169	14,777	28,648	46,401	33,241	56,859	48,478	9,400	-1.8	-80.6
Argentina	0	0	175	557	795	425	512	672	768	*	14.3
Brazil	10,311	17,108	14,598	1,054	2,699	4,335	417	2,350	2,685	-12.6	14.3
Paraguay	0	3	4	26,919	42,783	28,480	54,375	8,860	5,558	*	-37.3
Uruguay	5	6	0	71	1	1	8	11	12	10.5	14.3
Venezuela	995	8,051	0	46	124	0	1,546	36,585	376	-9.3	-99.0
Chile	0	87	0	0	36	0	99	93	110	*	18.1
South America	15,549	30,982	17,006	29,316	46,928	132,553	148,289	99,410	9,658	-4.7	-90.3
Mexico	3,112	6,147	8,481	24,245	9,541	47,914	51,217	36,159	41,315	29.5	14.3
LAC	23,517	50,314	56,395	67,893	88,440	218,056	246,707	188,754	195,095	23.6	3.4
% of total exports	3.9	9.3	7.3	7.8	9.8	18.3	18.3	12.6	9.1		
United States	155,000	139,818	182,091	253,091	298,455	434,364	454,545	606,727	660,273	15.6	8.8
% of total exports	26.0	25.8	23.6	28.9	33.0	36.4	33.7	40.6	30.8		
European Union	238,161	201,952	456,572	450,807	419,589	426,212	485,611	560,375	1,124,760	16.8	100.7
% of total exports	40.0	37.2	59.2	51.5	46.5	35.7	36.0	37.5	52.5		
Japan	4,605	1,115	1,269	28,872	2,379	1,841	423	700	918	-14.9	31.2
% of total exports	0.8	0.2	0.2	3.3	0.3	0.2	0.0	0.0	0.0		
China (P.R.C.)	11,175	0	0	0	20	53	710	632	172	-34.1	-72.8
% of total exports	1.9	0.0	0.0	0.0	0.0	0.0	0.1	0.0	0.0		
World	595,932	542,394	770,691	875,047	903,303	1,193,550	1,347,920	1,492,710	2,142,350	13.6	43.5

9.5 | Barbados

intra-regional merchandise exports - thousands of \$US

	1995	1998	1999	2000	2001	2002	2003	2004	2005	Growth Rate (%)	
										1995-05	2004-05
CARICOM	93,065	112,416	120,314	72,375	111,742	107,671	103,496	109,644	145,157	4.5	32.4
Antigua and Barbuda	8,310	8,469	8,279	6,905	6,106	7,207	6,321	6,082	9,166	1.0	50.7
Bahamas	1,504	1,970	2,066	2,120	3,006	2,063	1,951	2,742	3,055	7.3	11.4
Belize	1,373	1,924	2,897	2,725	2,713	2,494	1,330	1,389	1,686	2.1	21.4
Dominica	4,659	5,348	5,605	4,970	3,619	4,089	5,250	4,198	5,297	1.3	26.2
Grenada	4,557	6,685	7,252	7,166	7,375	6,657	7,384	8,054	12,079	10.2	50.0
Guyana	7,227	6,443	6,373	7,119	6,351	8,524	6,191	7,127	6,191	-1.5	-13.1
Haiti	356	662	499	623	513	396	436	675	889	9.6	31.8
Jamaica	17,423	20,063	18,777	19,168	20,138	15,043	15,395	13,700	20,635	1.7	50.6
St. Kitts and Nevis	4,155	6,291	6,836	7,110	5,673	6,517	6,701	7,809	10,259	9.5	31.4
St. Lucia	11,914	13,318	14,641	14,454	13,804	11,420	11,707	14,339	21,841	6.2	52.3
St. Vincent and Grenadines	7,358	9,459	9,966	0	9,140	9,074	9,233	10,694	11,852	4.9	10.8
Suriname	197	4,369	3,359	15	4,673	5,309	3,238	3,692	3,341	32.7	-9.5
Trinidad and Tobago	24,034	27,415	33,763	0	28,629	28,880	28,359	29,145	38,867	4.9	33.4
Other Caribbean	3,244	3,731	4,787	5,902	4,966	4,842	3,860	5,688	4,985	4.4	-12.4
Aruba	165	588	650	612	236	421	442	445	885	18.3	99.0
Bermuda	483	635	435	497	904	584	581	1,040	823	5.5	-20.8
Cuba	12	31	8	7	154	49	41	2	4	-9.3	195.7
Dominican Republic	81	526	623	1,797	1,134	1,483	937	724	1,273	31.7	75.9
Falkland Islands	0	0	0	0	0	0	0	0	0	*	*
Netherlands Antilles	1,742	1,952	3,071	2,989	2,537	2,305	1,859	3,478	1,999	1.4	-42.5
Caribbean	96,309	116,147	125,101	78,277	116,708	112,514	107,357	115,332	150,142	4.5	30.2
CACM	500	480	78	93	503	223	100	148	274	-5.9	85.0
Costa Rica	17	112	10	17	342	178	57	59	87	17.6	47.9
El Salvador	1	65	20	0	0	5	37	49	65	52.2	30.9
Guatemala	461	302	37	75	78	33	5	20	13	-29.9	-32.8
Honduras	20	1	10	0	82	7	0	0	1	-29.5	*
Nicaragua	0	0	0	0	0	0	0	20	109	*	430.7
Panama	582	186	104	179	183	1,152	1,019	669	778	2.9	16.2
Central America	1,082	666	182	271	685	1,375	1,119	817	1,051	-0.3	28.6
Andean Community	66	11	105	22	13	120	295	136	45	-3.7	-66.6
Bolivia	0	1	90	0	0	27	171	0	0	*	*
Colombia	17	9	15	1	9	91	58	105	26	4.2	-75.5
Ecuador	0	0	0	20	1	3	56	2	18	43.0	1,062.6
Peru	48	1	0	1	3	0	9	29	2	-27.8	-93.5
MERCOSUR	6,428	2,850	2,071	30	1,357	993	264	171	280	-26.9	63.8
Argentina	39	55	5	4	72	160	104	57	55	3.6	-3.8
Brazil	150	114	27	25	71	3	95	76	35	-13.6	-53.9
Paraguay	0	0	0	0	0	0	46	0	0	*	*
Uruguay	0	0	0	0	0	0	0	0	0	*	*
Venezuela	6,239	2,681	2,039	0	1,215	830	20	38	190	-29.5	402.7
Chile	7	51	25	13	27	28	40	19	49	20.9	163.7
South America	6,501	2,912	2,201	64	1,397	1,141	598	325	375	-24.8	15.2
Mexico	124	34	955	327	384	41	530	120	82	-4.0	-32.0
LAC	104,016	119,760	128,439	78,940	119,175	115,071	109,604	116,595	151,650	3.8	30.1
% of total exports	43.4	47.3	48.7	28.9	46.0	47.7	56.8	55.8	58.3		
United States	35,048	41,667	44,016	10,429	38,814	35,578	36,107	43,047	48,378	3.3	12.4
% of total exports	14.6	16.5	16.7	3.8	15.0	14.7	18.7	20.6	18.6		
European Union	47,892	44,988	44,273	44,759	41,137	37,763	36,382	38,973	42,926	-1.1	10.1
% of total exports	20.0	17.8	16.8	16.4	15.9	15.6	18.8	18.7	16.5		
Japan	1,466	392	304	307	207	127	122	49	67	-26.5	36.2
% of total exports	0.6	0.2	0.1	0.1	0.1	0.1	0.1	0.0	0.0		
China (P.R.C.)	628	9	222	172	225	394	485	644	854	3.1	32.6
% of total exports	0.3	0.0	0.1	0.1	0.1	0.2	0.3	0.3	0.3		
World	239,941	253,137	263,809	273,030	259,341	241,478	193,015	208,939	259,959	0.8	24.4

9.6 | Belize

intra-regional merchandise exports - thousands of \$US

	1995	1998	1999	2000	2001	2002	2003	2004	2005	Growth Rate (%)	
										1995-05	2004-05
CARICOM	5,515	11,399	9,766	9,018	20,209	11,596	16,130	37,392	21,480	14.6	-42.6
Antigua and Barbuda	147	193	136	266	294	319	403	530	605	15.2	14.3
Bahamas	2	0	0	15	16	17	22	29	33	32.3	14.3
Barbados	1,050	653	779	805	943	1,862	1,324	1,309	1,454	3.3	11.1
Dominica	108	52	43	10	19	21	26	35	40	-9.6	14.3
Grenada	0	0	0	0	0	0	0	0	0	*	*
Guyana	31	1,254	913	428	473	513	649	852	974	41.0	14.3
Haiti	33	0	0	0	0	0	0	14	16	-7.2	14.3
Jamaica	2,030	5,280	5,173	4,960	3,858	5,571	9,620	29,254	12,224	19.7	-58.2
St. Kitts and Nevis	0	0	1	0	0	0	0	0	0	*	*
St. Lucia	39	0	0	0	0	0	0	0	0	*	*
St. Vincent and Grenadines	0	52	52	0	67	95	39	55	62	*	14.3
Suriname	0	0	40	5	6	6	8	10	11	*	14.3
Trinidad and Tobago	2,074	3,917	2,631	2,530	14,534	3,191	4,039	5,305	6,061	11.3	14.3
Other Caribbean	924	0	481	84	3,342	3,636	5,486	7,205	8,232	24.4	14.3
Bermuda	31	0	0	0	0	0	0	0	0	*	*
Cuba	0	0	96	67	73	80	101	132	151	*	14.3
Dominican Republic	32	0	386	17	3,252	3,530	4,467	5,867	6,703	70.5	14.3
Netherlands Antilles	861	0	0	0	13	26	918	1,205	1,377	4.8	14.3
Caribbean	6,439	11,399	10,247	9,102	23,551	15,231	21,615	44,596	29,712	16.5	-33.4
CACM	638	860	540	421	2,504	2,565	1,203	3,272	4,160	20.6	27.1
Costa Rica	71	0	10	0	1,939	747	476	562	642	24.6	14.3
El Salvador	21	35	2	29	368	1,005	368	615	666	41.5	8.4
Guatemala	432	69	272	129	142	154	195	1,590	2,274	18.1	43.0
Honduras	115	757	255	257	56	660	164	506	578	17.5	14.3
Nicaragua	0	0	3	7	0	0	0	0	0	*	*
Panama	95	6	0	14	657	37	0	89	85	-1.2	-5.3
Central America	733	866	540	435	3,161	2,602	1,203	3,362	4,245	19.2	26.3
Andean Community	7	0	0	25	2	13,814	2,504	710	2	-9.3	-99.7
Bolivia	0	0	0	0	0	0	1	0	0	*	*
Colombia	7	0	0	25	2	5	99	1	1	-19.8	14.3
Ecuador	0	0	0	0	0	0	49	0	0	*	*
Peru	0	0	0	0	0	13,809	2,356	709	2	*	-99.8
MERCOSUR	53	238	0	108	470	1,106	329	504	3,580	52.3	610.5
Argentina	0	0	0	0	0	0	0	0	0	*	*
Brazil	0	80	0	41	163	527	270	317	363	*	14.3
Paraguay	0	0	0	0	0	0	7	0	0	*	*
Uruguay	0	0	0	0	16	18	40	53	60	*	14.3
Venezuela	53	158	0	67	291	561	11	134	3,157	50.4	2,262.4
Chile	23	0	0	0	0	0	25	0	6	-13.3	*
South America	83	238	0	132	472	14,919	2,859	1,214	3,588	45.8	195.6
Mexico	4,531	1,128	961	1,430	1,550	1,595	2,827	5,128	5,859	2.6	14.3
LAC	11,786	13,630	11,747	11,098	28,734	34,347	28,504	54,300	43,404	13.9	-20.1
% of total exports	7.3	8.2	7.1	6.0	11.6	17.6	11.3	18.2	14.1		
United States	59,099	59,576	73,716	96,240	93,364	76,091	96,546	103,000	94,636	4.8	-8.1
% of total exports	36.6	35.9	44.3	52.3	37.6	39.0	38.3	34.5	30.7		
European Union	82,935	67,386	77,561	69,933	69,291	58,779	94,935	92,927	120,953	3.8	30.2
% of total exports	51.3	40.7	46.6	38.0	27.9	30.2	37.7	31.2	39.3		
Japan	163	163	100	3,618	31,845	7,124	8,625	8,675	7,381	46.4	-14.9
% of total exports	0.1	0.1	0.1	2.0	12.8	3.7	3.4	2.9	2.4		
China (P.R.C.)	1	0	0	0	0	145	898	0	186	71.5	*
% of total exports	0.0	0.0	0.0	0.0	0.0	0.1	0.4	0.0	0.1		
World	161,681	165,724	166,376	184,042	248,069	194,906	251,755	298,267	308,002	6.7	3.3

9.7 | Bolivia

intra-regional merchandise exports - thousands of \$US

	1995	1998	1999	2000	2001	2002	2003	2004	2005	Growth Rate (%)	
										1995-05	2004-05
CARICOM	7,706	783	452	1,073	341	454	685	1,267	551	-23.2	-56.5
Antigua and Barbuda	0	0	0	0	0	0	18	0	0	*	*
Bahamas	7,690	0	20	49	57	90	52	40	46	-40.0	14.3
Barbados	0	0	71	29	1	0	0	10	131	*	1,235.2
Belize	0	0	0	0	0	0	8	4	4	*	14.3
Dominica	0	0	0	0	0	0	17	0	0	*	*
Guyana	0	0	0	0	0	0	72	95	108	*	14.3
Haiti	2	0	50	0	21	24	133	105	120	50.6	14.3
Jamaica	14	0	99	0	16	0	24	963	79	18.5	-91.8
St. Kitts and Nevis	0	0	0	82	36	0	0	0	0	*	*
Suriname	0	0	0	866	102	0	0	0	0	*	*
Trinidad and Tobago	0	783	212	47	108	340	361	51	58	*	14.3
Other Caribbean	4,526	1,181	1,124	1,638	1,202	1,102	1,249	1,735	1,972	-8.0	13.6
Aruba	0	0	1	1	4	0	1	51	47	*	-7.0
Bermuda	4,125	0	3	0	0	0	0	0	0	*	*
Cuba	0	0	82	30	208	4	66	29	33	*	14.3
Dominican Republic	177	890	437	1,588	962	1,098	1,182	1,656	1,892	26.7	14.3
Netherlands Antilles	0	291	601	19	28	0	0	0	0	*	*
Caribbean	12,233	1,964	1,576	2,711	1,543	1,556	1,934	3,002	2,522	-14.6	-16.0
CACM	50	1,068	352	321	533	5,666	861	9,646	943	34.0	-90.2
Costa Rica	8	33	141	140	174	5,122	85	186	212	39.0	14.3
El Salvador	14	15	45	7	10	22	163	7,755	250	33.6	-96.8
Guatemala	7	941	5	35	212	339	379	1,498	244	42.8	-83.7
Honduras	5	7	52	87	138	182	202	165	189	43.6	14.3
Nicaragua	17	72	109	52	0	1	32	42	48	11.1	14.3
Panama	4,788	1,191	1,400	1,129	3,865	444	347	7,954	58	-35.7	-99.3
Central America	4,839	2,259	1,752	1,450	4,398	6,109	1,208	17,600	1,001	-14.6	-94.3
Andean Community	212,496	308,082	281,489	263,357	269,657	216,362	261,476	262,850	251,340	1.7	-4.4
Colombia	63,915	87,485	135,087	196,030	191,931	139,475	157,766	119,718	136,787	7.9	14.3
Ecuador	6,756	80,199	71,367	5,954	10,210	3,135	13,787	5,317	6,075	-1.1	14.3
Peru	141,826	140,398	75,035	61,373	67,517	73,752	89,923	137,815	108,478	-2.6	-21.3
MERCOSUR	164,594	234,927	219,652	350,853	479,386	543,430	742,483	1,108,520	999,960	19.8	-9.8
Argentina	133,717	141,599	79,087	61,220	67,460	27,653	57,180	131,476	150,222	1.2	14.3
Brazil	20,373	29,932	41,292	166,488	299,550	336,568	503,969	713,557	815,296	44.6	14.3
Paraguay	2,980	1,935	2,123	2,239	4,684	2,663	4,282	17,592	20,105	21.0	14.3
Uruguay	1,954	50,092	77,954	69,228	9,451	1,123	854	1,433	1,637	-1.8	14.3
Venezuela	5,569	11,369	19,196	51,678	98,241	175,423	176,198	244,462	12,699	8.6	-94.8
Chile	25,320	34,167	28,606	30,746	30,309	32,797	44,001	51,155	34,423	3.1	-32.7
South America	402,411	577,176	529,747	644,956	779,352	792,588	1,047,960	1,422,525	1,285,723	12.3	-9.6
Mexico	1,088	6,629	7,679	6,786	8,318	19,848	21,102	26,994	30,842	39.7	14.3
LAC	420,570	588,028	540,754	655,903	793,610	820,101	1,072,203	1,470,120	1,320,088	12.1	-10.2
% of total exports	36.9	44.4	38.5	44.5	58.7	60.0	64.6	66.2	67.3		
United States	310,336	302,787	458,232	353,911	187,886	192,148	236,661	359,186	279,636	-1.0	-22.1
% of total exports	27.2	22.9	32.6	24.0	13.9	14.1	14.3	16.2	14.3		
European Union	305,927	312,045	288,926	251,742	139,729	87,691	96,886	129,811	150,813	-6.8	16.2
% of total exports	26.9	23.6	20.6	17.1	10.3	6.4	5.8	5.8	7.7		
Japan	3,653	3,210	6,711	3,484	2,812	5,864	18,579	68,405	73,327	35.0	7.2
% of total exports	0.3	0.2	0.5	0.2	0.2	0.4	1.1	3.1	3.7		
China (P.R.C.)	170	369	3,508	5,506	5,070	7,716	11,548	23,499	28,489	66.9	21.2
% of total exports	0.0	0.0	0.2	0.4	0.4	0.6	0.7	1.1	1.5		
World	1,139,070	1,324,880	1,405,360	1,475,010	1,352,910	1,366,180	1,660,680	2,221,640	1,961,990	5.6	-11.7

9.8 | Brazil

intra-regional merchandise exports - millions of \$US

	1995	1998	1999	2000	2001	2002	2003	2004	2005	Growth Rate (%)	
										1995-05	2004-05
CARICOM	175	169	193	268	399	619	780	1,238	1,441	23.5	16.4
Antigua and Barbuda	2	2	2	1	1	1	1	2	3	2.2	14.3
Bahamas	10	16	19	27	11	102	391	488	557	49.7	14.3
Barbados	6	17	10	16	8	9	12	14	29	17.0	111.6
Belize	1	1	3	2	3	3	3	2	2	6.1	14.3
Dominica	1	1	1	1	1	1	1	3	3	18.7	14.3
Grenada	1	1	1	7	2	2	2	3	4	16.5	14.3
Guyana	12	6	7	5	6	9	10	14	16	2.5	14.3
Haiti	7	8	9	17	23	24	32	25	29	15.7	14.3
Jamaica	47	27	49	40	60	68	84	116	145	11.9	25.5
St. Kitts and Nevis	0	0	0	0	0	0	0	1	1	20.6	14.3
St. Lucia	2	2	1	51	176	244	2	2	3	4.4	14.3
St. Vincent and Grenadines	1	2	2	1	1	1	1	2	2	3.7	14.3
Suriname	16	12	7	7	9	11	16	28	32	7.5	14.3
Trinidad and Tobago	69	75	82	93	97	145	223	538	615	24.4	14.3
Other Caribbean	265	315	291	314	470	323	370	658	564	7.8	-14.2
Aruba	5	5	4	4	4	5	34	179	17	13.6	-90.5
Bermuda	2	0	0	0	1	1	1	3	3	3.9	14.3
Cuba	42	60	66	95	112	74	70	132	151	13.5	14.3
Dominican Republic	66	141	138	132	132	209	226	268	306	16.5	14.3
Falkland Islands	0	0	0	0	0	0	0	0	0	*	14.3
Netherlands Antilles	107	108	82	84	221	34	40	77	88	-1.9	14.3
Caribbean	440	484	484	582	869	942	1,150	1,896	2,005	16.4	5.8
CACM	216	252	250	289	283	418	559	881	1,012	16.7	14.8
Costa Rica	85	84	88	120	100	161	211	356	407	17.0	14.3
El Salvador	34	29	36	42	52	75	87	137	237	21.4	73.1
Guatemala	61	91	77	77	83	113	164	253	213	13.3	-15.7
Honduras	32	34	36	41	35	48	72	90	103	12.5	14.3
Nicaragua	5	15	13	9	13	20	25	45	51	27.4	14.3
Panama	92	87	74	82	105	126	183	214	116	2.3	-46.0
Central America	308	340	324	371	388	543	742	1,095	1,128	13.8	2.9
Andean Community	1,634	1,716	1,215	1,365	1,437	1,882	1,951	2,697	3,174	6.9	17.7
Bolivia	530	676	443	364	333	421	360	535	467	-1.3	-12.8
Colombia	457	468	403	515	606	637	749	1,038	1,186	10.0	14.3
Ecuador	208	204	104	133	211	388	355	493	563	10.4	14.3
Peru	438	369	265	353	286	436	488	631	958	8.1	51.8
MERCOSUR	6,635	9,583	7,315	8,595	7,456	4,107	6,278	10,377	12,123	6.2	16.8
Argentina	4,041	6,747	5,364	6,233	5,002	2,342	4,561	7,373	8,424	7.6	14.3
Paraguay	1,301	1,249	744	832	720	558	707	872	948	-3.1	8.8
Uruguay	812	881	670	779	641	410	404	667	762	-0.6	14.3
Venezuela	481	706	537	751	1,092	797	606	1,465	1,989	15.3	35.8
Chile	1,210	1,023	896	1,246	1,352	1,461	1,880	2,546	3,438	11.0	35.0
South America	9,479	12,322	9,426	11,207	10,244	7,450	10,109	15,620	18,735	7.1	19.9
Mexico	496	1,002	1,068	1,711	1,868	2,342	2,741	3,948	4,510	24.7	14.3
LAC	10,724	14,148	11,302	13,870	13,370	11,277	14,743	22,559	26,379	9.4	16.9
% of total exports	23.0	27.7	23.4	23.3	22.7	18.7	20.0	23.1	21.9		
United States	8,799	9,899	10,868	13,381	14,379	15,535	16,901	20,342	23,837	10.5	17.2
% of total exports	18.9	19.4	22.5	22.4	24.4	25.7	22.9	20.8	19.8		
European Union	13,237	15,124	14,202	15,468	15,881	15,408	18,498	24,205	27,891	7.7	15.2
% of total exports	28.4	29.6	29.4	25.9	26.9	25.5	25.1	24.8	23.2		
Japan	3,102	2,202	2,193	2,472	1,986	2,098	2,311	2,768	4,004	2.6	44.7
% of total exports	6.7	4.3	4.5	4.1	3.4	3.5	3.1	2.8	3.3		
China (P.R.C.)	1,204	905	676	1,085	1,902	2,520	4,533	5,440	9,074	22.4	66.8
% of total exports	2.6	1.8	1.4	1.8	3.2	4.2	6.2	5.6	7.5		
World	46,605	51,157	48,313	59,643	59,003	60,354	73,667	97,672	120,303	9.9	23.2

9.9 | Chile
intra-regional merchandise exports - millions of \$US

	1995	1998	1999	2000	2001	2002	2003	2004	2005	Growth Rate (%)	
										1995-05	2004-05
CARICOM	20	155	215	211	200	18	31	39	27	2.8	-32.5
Antigua and Barbuda	0	0	0	0	0	0	0	6	0	*	-93.7
Bahamas	0	3	6	1	1	1	2	1	2	33.2	20.8
Barbados	0	66	92	94	86	1	1	1	1	12.0	6.8
Belize	0	1	0	0	0	0	6	0	1	*	100.0
Dominica	13	0	0	0	0	0	0	0	0	-39.3	-73.1
Grenada	0	0	0	0	0	0	0	0	0	*	-1.7
Guyana	1	72	99	101	96	0	0	0	1	-1.4	25.6
Haiti	2	6	10	7	5	5	4	5	6	11.7	29.5
Jamaica	3	2	5	4	7	7	11	18	8	11.5	-53.8
St. Kitts and Nevis	0	0	0	0	0	0	0	0	0	*	*
St. Lucia	0	0	0	0	0	0	0	0	0	8.8	23.3
St. Vincent and Grenadines	0	0	0	0	0	0	0	0	0	*	-50.4
Suriname	0	0	0	0	0	0	0	1	1	*	1.0
Trinidad and Tobago	1	4	2	3	3	4	6	5	6	19.4	9.5
Other Caribbean	30	49	68	75	68	79	69	79	81	10.4	2.4
Bermuda	0	0	0	0	0	0	0	0	0	*	*
Cuba	18	17	33	36	37	42	38	47	43	9.3	-9.4
Dominican Republic	12	26	32	28	29	35	27	29	36	11.4	24.9
Netherlands Antilles	1	6	3	11	3	3	3	4	3	15.6	-20.5
Caribbean	50	204	283	286	268	97	99	119	108	7.9	-9.2
CACM	41	71	95	107	149	181	271	385	391	25.2	1.7
Costa Rica	14	29	47	50	52	65	73	97	116	23.5	19.4
El Salvador	7	10	16	15	17	21	31	56	85	28.2	51.4
Guatemala	15	19	24	26	58	71	137	166	129	23.8	-22.2
Honduras	4	10	4	12	18	20	24	57	52	28.7	-8.6
Nicaragua	1	2	4	5	5	5	6	8	9	28.5	2.5
Panama	23	28	27	40	24	37	101	168	111	17.1	-33.5
Central America	64	99	121	147	173	218	372	552	503	22.9	-9.0
Andean Community	948	1,014	865	1,000	1,096	1,130	1,143	1,294	1,624	5.5	25.5
Bolivia	197	247	191	166	144	139	140	139	211	0.7	51.6
Colombia	189	210	206	237	243	275	284	309	347	6.3	12.4
Ecuador	124	194	110	158	231	253	293	323	341	10.6	5.8
Peru	438	362	358	439	478	464	425	523	724	5.2	38.5
MERCOSUR	1,910	1,856	1,728	1,927	1,785	1,199	1,373	2,223	2,826	4.0	27.1
Argentina	586	735	727	637	555	233	324	448	626	0.7	39.9
Brazil	1,057	828	700	953	835	694	839	1,403	1,728	5.0	23.2
Paraguay	76	60	48	47	46	24	24	34	40	-6.1	20.4
Uruguay	56	56	57	62	63	41	39	67	73	2.6	8.7
Venezuela	135	177	196	229	286	207	148	273	358	10.2	31.4
South America	2,858	2,870	2,594	2,927	2,881	2,329	2,516	3,517	4,450	4.5	26.5
Mexico	132	508	634	818	827	909	921	1,307	1,582	28.2	21.0
LAC	3,105	3,681	3,632	4,179	4,149	3,554	3,908	5,495	6,642	7.9	20.9
% of total exports	18.8	22.4	20.9	21.7	22.4	19.4	18.2	16.9	16.8		
United States	2,398	2,360	3,137	3,243	3,428	3,484	3,468	4,568	6,248	10.1	36.8
% of total exports	14.5	14.3	18.1	16.8	18.5	19.1	16.2	14.0	15.8		
European Union	4,485	4,205	4,252	4,537	4,568	4,258	4,886	7,712	9,068	7.3	17.6
% of total exports	27.1	25.6	24.5	23.5	24.6	23.3	22.8	23.7	22.9		
Japan	2,906	2,074	2,356	2,547	2,134	1,928	2,247	3,696	4,536	4.6	22.7
% of total exports	17.6	12.6	13.6	13.2	11.5	10.5	10.5	11.4	11.5		
China (P.R.C.)	288	476	372	906	1,015	1,233	1,847	3,212	4,390	31.3	36.7
% of total exports	1.7	2.9	2.1	4.7	5.5	6.7	8.6	9.9	11.1		
World	16,544	16,443	17,376	19,296	18,555	18,285	21,464	32,548	39,544	9.1	21.5

9.10 | Colombia

intra-regional merchandise exports - millions of \$US

	1995	1998	1999	2000	2001	2002	2003	2004	2005	Growth Rate (%)	
										1995-05	2004-05
CARICOM	83	132	138	281	250	179	222	241	253	11.7	5.1
Antigua and Barbuda	0	0	0	0	0	1	4	2	3	31.3	14.3
Bahamas	2	2	6	26	9	47	39	44	51	36.3	14.3
Barbados	1	1	1	2	3	2	2	2	5	21.4	151.3
Belize	0	0	0	1	0	1	1	1	1	12.1	14.3
Dominica	0	0	0	1	1	1	1	1	1	20.4	14.3
Grenada	0	0	0	0	1	0	0	0	0	3.1	14.3
Guyana	1	2	1	2	3	3	3	4	4	11.8	14.3
Haiti	10	29	22	24	29	38	34	38	44	16.0	14.3
Jamaica	8	10	16	22	28	23	30	68	53	20.9	-22.1
St. Kitts and Nevis	0	0	0	1	1	0	0	0	0	49.9	14.3
St. Lucia	1	2	2	2	2	1	1	2	2	3.3	14.3
St. Vincent and Grenadines	0	0	0	0	0	0	1	1	1	10.7	14.3
Suriname	3	4	3	3	3	4	5	6	6	9.2	14.3
Trinidad and Tobago	56	81	85	195	171	58	99	71	81	3.8	14.3
Other Caribbean	209	175	165	200	165	263	439	573	628	11.7	9.7
Aruba	99	9	7	13	11	8	13	43	23	-13.7	-47.2
Bermuda	0	0	0	0	0	0	0	0	0	9.3	14.3
Cuba	18	22	28	32	24	63	61	33	37	7.8	14.3
Dominican Republic	48	71	94	102	103	170	343	437	499	26.5	14.3
Netherlands Antilles	39	72	35	53	27	23	22	60	69	5.9	14.3
Caribbean	292	308	303	481	415	442	661	814	881	11.7	8.3
CACM	176	228	252	256	287	307	371	452	525	11.5	16.2
Costa Rica	92	102	115	121	150	155	199	235	269	11.3	14.3
El Salvador	17	27	43	25	29	33	38	46	55	12.3	19.7
Guatemala	34	48	59	65	77	84	92	127	152	16.2	19.1
Honduras	20	21	25	39	25	30	36	37	42	7.6	14.3
Nicaragua	12	30	10	5	6	5	6	6	7	-5.4	14.3
Panama	124	106	144	175	265	216	172	216	131	0.5	-39.7
Central America	301	334	396	431	552	523	543	668	656	8.1	-1.9
Andean Community	1,006	998	728	877	1,019	1,216	1,212	1,615	1,940	6.8	20.1
Bolivia	24	46	40	38	42	39	36	60	52	7.8	-12.6
Ecuador	419	582	330	467	700	825	780	1,011	1,155	10.7	14.3
Peru	563	370	358	373	277	353	396	544	733	2.7	34.6
MERCOSUR	1,113	1,347	1,151	1,659	1,956	1,258	814	1,808	2,621	8.9	44.9
Argentina	61	86	50	56	37	14	19	36	42	-3.8	14.3
Brazil	104	102	167	284	167	110	93	141	161	4.5	14.3
Paraguay	3	5	3	3	5	1	1	2	2	-4.1	-0.7
Uruguay	9	8	8	9	10	5	4	6	6	-3.0	14.3
Venezuela	936	1,146	923	1,308	1,737	1,127	696	1,623	2,409	9.9	48.4
Chile	139	159	152	191	168	177	189	254	313	8.5	23.1
South America	2,258	2,504	2,032	2,728	3,143	2,651	2,215	3,677	4,873	8.0	32.5
Mexico	90	129	202	230	261	311	360	525	600	20.8	14.3
LAC	2,941	3,274	2,932	3,870	4,372	3,928	3,779	5,684	7,010	9.1	23.3
% of total exports	29.8	30.1	25.2	29.4	35.5	32.5	28.8	34.0	32.0		
United States	3,365	4,163	5,817	6,632	5,345	5,343	6,142	7,042	8,568	9.8	21.7
% of total exports	34.1	38.3	50.0	50.4	43.4	44.2	46.8	42.1	39.1		
European Union	2,551	2,534	2,007	1,831	1,747	1,654	1,922	2,351	3,946	4.5	67.8
% of total exports	25.9	23.3	17.3	13.9	14.2	13.7	14.6	14.1	18.0		
Japan	364	269	245	230	165	194	202	262	337	-0.8	28.5
% of total exports	3.7	2.5	2.1	1.8	1.3	1.6	1.5	1.6	1.5		
China (P.R.C.)	31	9	15	29	20	30	83	138	186	19.8	35.6
% of total exports	0.3	0.1	0.1	0.2	0.2	0.2	0.6	0.8	0.9		
World	9,859	10,873	11,624	13,164	12,307	12,099	13,127	16,730	21,909	8.3	31.0

9.11 | Costa Rica

intra-regional merchandise exports - thousands of \$US

											Growth Rate (%)	
	1995	1998	1999	2000	2001	2002	2003	2004	2005	1995-05	2004-05	
CARICOM	29,293	36,604	31,229	42,095	50,378	48,615	55,717	102,439	116,474	14.8	13.7	
Antigua and Barbuda	142	90	83	65	122	227	164	1,029	1,176	23.5	14.3	
Bahamas	614	1,328	1,046	3,501	2,186	2,236	2,579	21,391	24,441	44.6	14.3	
Barbados	775	1,568	1,878	2,554	2,481	2,433	2,395	6,167	5,958	22.6	-3.4	
Belize	14,534	2,679	1,469	1,936	2,067	2,061	2,540	4,861	5,554	-9.2	14.3	
Dominica	265	1,425	1,575	1,269	662	801	440	625	714	10.4	14.3	
Grenada	22	66	22	56	57	71	298	261	298	29.9	14.3	
Guyana	32	878	630	1,546	1,175	839	675	3,227	3,687	60.8	14.3	
Haiti	1,604	8,546	5,380	5,228	5,775	5,315	5,391	5,907	6,749	15.5	14.3	
Jamaica	9,043	14,781	14,949	21,807	30,197	29,131	33,835	38,983	45,060	17.4	15.6	
St. Kitts and Nevis	83	24	5	15	42	105	78	124	142	5.5	14.3	
St. Lucia	235	33	43	180	263	352	470	561	641	10.6	14.3	
St. Vincent and Grenadines	42	671	10	92	133	155	316	523	598	30.3	14.3	
Suriname	915	877	490	706	892	225	267	2,319	2,650	11.2	14.3	
Trinidad and Tobago	989	3,641	3,650	3,140	4,329	4,664	6,270	16,460	18,807	34.3	14.3	
Other Caribbean	13,853	77,928	38,439	39,764	42,139	46,902	45,588	94,701	108,911	22.9	15.0	
Aruba	1,073	7,337	771	1,200	2,043	1,510	1,439	1,394	2,300	7.9	65.0	
Bermuda	106	151	193	333	529	947	1,402	3,257	3,721	42.7	14.3	
Cuba	334	3,396	7,362	7,482	7,033	6,295	6,036	11,445	13,077	44.3	14.3	
Dominican Republic	12,340	33,515	26,252	27,964	30,273	35,577	34,048	72,707	83,073	21.0	14.3	
Falkland Islands	0	0	0	0	0	0	0	0	0	*	*	
Netherlands Antilles	0	33,529	3,861	2,786	2,260	2,573	2,664	5,899	6,740	*	14.3	
Caribbean	43,146	114,532	69,668	81,859	92,517	95,516	101,306	197,140	225,386	18.0	14.3	
CACM	349,687	482,159	531,879	557,541	561,030	523,990	575,433	897,992	950,098	10.5	5.8	
El Salvador	90,862	101,609	105,091	118,697	132,080	111,033	124,775	200,384	164,127	6.1	-18.1	
Guatemala	116,977	156,942	160,938	168,731	176,301	169,828	181,670	279,698	308,475	10.2	10.3	
Honduras	54,554	85,221	92,464	97,410	99,866	99,364	105,041	194,700	222,460	15.1	14.3	
Nicaragua	87,295	138,387	173,386	172,703	152,783	143,765	163,947	223,210	255,036	11.3	14.3	
Panama	84,601	91,247	105,593	105,658	117,327	109,510	121,099	182,737	176,930	7.7	-3.2	
Central America	434,288	573,406	637,472	663,199	678,357	633,500	696,532	1,080,729	1,127,028	10.0	4.3	
Andean Community	31,238	58,164	33,158	33,160	31,062	30,524	32,546	56,025	63,130	7.3	12.7	
Bolivia	415	633	285	189	215	116	145	619	541	2.7	-12.6	
Colombia	16,516	32,295	14,406	15,454	13,169	15,519	15,316	30,081	34,371	7.6	14.3	
Ecuador	7,235	9,925	8,433	9,894	10,461	9,230	8,152	15,809	18,063	9.6	14.3	
Peru	7,072	15,310	10,034	7,624	7,216	5,659	8,933	9,515	10,155	3.7	6.7	
MERCOSUR	27,168	32,834	18,526	24,124	28,117	28,689	24,122	55,313	57,535	7.8	4.0	
Argentina	5,142	5,663	1,103	1,355	1,266	159	432	1,743	1,991	-9.1	14.3	
Brazil	6,746	3,371	2,466	1,730	4,401	12,064	7,436	19,198	21,935	12.5	14.3	
Paraguay	70	739	1	21	72	19	5	51	59	-1.7	16.5	
Uruguay	714	2,128	1,356	748	1,418	607	663	548	626	-1.3	14.3	
Venezuela	14,494	20,933	13,600	20,270	20,961	15,840	15,586	33,774	32,924	8.6	-2.5	
Chile	16,281	19,272	15,188	3,177	3,453	2,760	2,732	11,731	8,498	-6.3	-27.6	
South America	74,687	110,270	66,872	60,461	62,632	61,972	59,400	123,068	129,163	5.6	5.0	
Mexico	16,451	55,226	63,937	59,668	41,377	61,670	42,010	180,497	206,232	28.8	14.3	
LAC	568,571	853,433	837,948	865,188	874,883	852,658	899,248	1,581,434	1,687,809	11.5	6.7	
% of total exports	21.0	15.4	12.6	14.8	17.5	16.2	14.7	25.1	15.3			
United States	1,084,660	1,102,690	1,000,750	909,327	814,284	807,464	869,274	2,956,700	3,274,360	11.7	10.7	
% of total exports	40.1	20.0	15.0	15.5	16.3	15.3	14.2	46.9	29.8			
European Union	837,096	891,691	702,098	610,076	521,322	533,897	580,293	1,079,990	3,729,060	16.1	245.3	
% of total exports	31.0	16.1	10.5	10.4	10.4	10.1	9.5	17.1	33.9			
Japan	28,054	30,608	20,683	21,743	15,253	16,227	23,004	40,686	200,687	21.7	393.3	
% of total exports	1.0	0.6	0.3	0.4	0.3	0.3	0.4	0.6	1.8			
China (P.R.C.)	32,988	16,900	5,584	6,310	3,650	2,650	4,381	163,942	835,037	38.1	409.3	
% of total exports	1.2	0.3	0.1	0.1	0.1	0.1	0.1	2.6	7.6			
World	2,701,760	5,525,570	6,662,360	5,849,730	5,005,900	5,263,500	6,102,150	6,301,480	10,996,600	15.1	74.5	

9.12 | Dominican Republic
intra-regional merchandise exports - thousands of \$US

										Growth Rate (%)	
	1995	1998	1999	2000	2001	2002	2003	2004	2005	1995-05	2004-05
CARICOM	25,057	65,557	88,039	142,452	75,544	34,082	39,675	40,296	50,917	7.3	26.4
Antigua and Barbuda	0	302	363	431	505	548	694	911	1,041	*	14.3
Bahamas	0	345	663	819	694	753	954	1,252	1,431	*	14.3
Barbados	0	2,799	2,640	2,233	2,041	2,730	2,824	2,876	3,639	*	26.6
Belize	0	52	71	287	53	57	73	95	109	*	14.3
Dominica	0	763	1,077	1,513	759	823	1,042	1,369	1,564	*	14.3
Grenada	0	59	95	320	91	99	125	165	188	*	14.3
Guyana	0	356	144	321	90	97	123	161	184	*	14.3
Haiti	21,804	35,441	67,881	114,114	53,573	9,115	6,778	4,959	5,666	-12.6	14.3
Jamaica	3,253	17,309	9,601	11,461	9,131	10,967	16,156	14,545	21,140	20.6	45.3
St. Kitts and Nevis	0	530	623	482	492	534	676	888	1,014	*	14.3
St. Lucia	0	488	600	761	827	898	1,136	1,492	1,705	*	14.3
St. Vincent and Grenadines	0	224	188	211	208	912	808	700	800	*	14.3
Suriname	0	741	692	1,919	2,327	2,526	3,197	4,198	4,797	*	14.3
Trinidad and Tobago	0	6,149	3,399	7,579	4,752	4,022	5,090	6,685	7,638	*	14.3
Other Caribbean	0	7,552	9,074	20,362	17,763	15,040	21,847	27,720	32,204	*	16.2
Bermuda	0	44	32	16	53	58	73	96	109	*	14.3
Cuba	0	2,451	5,970	15,665	11,403	12,375	15,663	20,571	23,504	*	14.3
Netherlands Antilles	0	4,351	2,429	3,362	4,855	1,518	4,264	5,600	6,399	*	14.3
Caribbean	25,057	73,109	97,113	162,814	93,307	49,122	61,522	68,016	83,121	12.7	22.2
CACM	4,894	32,327	21,574	32,694	34,010	17,820	17,413	35,040	45,657	25.0	30.3
Costa Rica	1,892	6,413	2,954	4,720	4,936	4,658	4,643	11,088	12,668	20.9	14.3
El Salvador	299	5,311	1,917	3,458	3,915	1,614	3,823	3,390	3,205	26.8	-5.5
Guatemala	372	2,129	2,672	2,765	2,673	2,901	3,672	10,285	18,042	47.4	75.4
Honduras	2,331	17,049	12,852	19,571	21,154	7,149	3,938	8,520	9,735	15.4	14.3
Nicaragua	0	1,425	1,179	2,180	1,332	1,498	1,337	1,756	2,007	*	14.3
Panama	0	10,025	17,726	18,294	14,398	3,229	5,894	14,092	9,041	*	-35.8
Central America	4,894	42,352	39,300	50,988	48,408	21,048	23,307	49,132	54,698	27.3	11.3
Andean Community	1,218	2,911	2,087	2,701	1,979	3,085	6,059	8,016	8,599	21.6	7.3
Bolivia	0	9	0	61	20	30	231	639	280	*	-56.1
Colombia	1,218	1,641	763	2,014	1,659	2,778	2,392	2,943	3,362	10.7	14.3
Ecuador	0	451	293	169	80	86	3,213	2,518	2,877	*	14.3
Peru	0	810	1,031	457	221	191	223	1,916	2,080	*	8.6
MERCOSUR	1,359	6,471	5,081	9,754	12,712	7,449	5,244	6,388	8,065	19.5	26.3
Argentina	207	691	797	1,095	2,639	402	491	645	737	13.5	14.3
Brazil	530	3,412	1,153	2,420	1,057	1,635	1,707	2,370	2,708	17.7	14.3
Paraguay	0	1	1	5	0	0	1	20	22	*	14.4
Uruguay	0	76	532	299	863	936	120	158	180	*	14.3
Venezuela	622	2,291	2,599	5,935	8,153	4,475	2,925	3,195	4,418	21.7	38.3
Chile	0	1,291	1,293	644	2,218	818	1,451	2,572	3,207	*	24.7
South America	2,577	10,673	8,461	13,099	16,909	11,352	12,753	16,975	19,872	22.7	17.1
Mexico	1,575	15,524	7,786	9,527	6,446	17,832	16,505	37,853	43,250	39.3	14.3
LAC	34,103	141,658	152,660	236,428	165,071	99,354	114,088	171,976	200,941	19.4	16.8
% of total exports	1.0	2.8	3.0	4.1	3.1	2.2	2.3	3.3	3.7		
United States	365,256	4,338,000	4,548,900	5,006,710	4,611,200	3,882,820	4,143,450	4,216,180	4,292,180	27.9	1.8
% of total exports	10.6	87.1	88.6	87.3	86.5	86.3	85.2	80.1	79.9		
European Union	174,960	359,775	286,031	343,393	411,288	347,403	375,370	534,180	557,109	12.3	4.3
% of total exports	5.1	7.2	5.6	6.0	7.7	7.7	7.7	10.1	10.4		
Japan	31,621	19,807	12,434	11,738	26,366	32,057	40,407	54,509	43,382	3.2	-20.4
% of total exports	0.9	0.4	0.2	0.2	0.5	0.7	0.8	1.0	0.8		
China (P.R.C.)	0	126	195	6,446	4,022	1,649	3,195	13,665	26,456	*	93.6
% of total exports	0.0	0.0	0.0	0.1	0.1	0.0	0.1	0.3	0.5		
World	3,438,480	4,980,500	5,136,710	5,736,670	5,332,830	4,497,280	4,864,670	5,263,990	5,372,840	4.6	2.1

9.13 | Ecuador

intra-regional merchandise exports - thousands of \$US

	1995	1998	1999	2000	2001	2002	2003	2004	2005	Growth Rate (%)	
										1995-05	2004-05
CARICOM	0	2,029	18,340	10,022	10,271	54,542	69,675	41,912	33,324	*	-20.5
Bahamas	0	24	23	27	30	32	1,189	1,363	1,558	*	14.3
Barbados	0	1	603	198	542	484	368	778	689	*	-11.4
Belize	0	62	223	135	149	161	8	394	450	*	14.3
Dominica	0	0	28	65	70	76	1	37	42	*	14.3
Grenada	0	48	0	0	0	0	33	0	0	*	14.3
Guyana	0	28	28	32	35	38	5	7	8	*	14.3
Haiti	0	263	261	56	220	350	474	1,049	1,199	*	14.3
Jamaica	0	839	728	765	8,022	50,057	64,712	36,938	27,800	*	-24.7
Suriname	0	0	0	0	0	0	94	29	33	*	14.3
Trinidad and Tobago	0	764	16,370	8,707	1,159	3,287	2,786	1,292	1,476	*	14.3
Other Caribbean	0	15,622	19,433	30,905	44,355	37,432	16,603	39,540	45,306	*	14.6
Bermuda	0	2	2	3	3	3	0	0	0	*	*
Cuba	0	7,120	7,060	8,119	8,964	9,728	5,172	14,282	16,318	*	14.3
Dominican Republic	0	8,406	12,147	12,304	24,869	26,990	9,797	22,721	25,961	*	14.3
Netherlands Antilles	0	0	0	10,208	10,268	409	1,512	2,408	2,751	*	14.3
Caribbean	0	17,651	37,774	40,927	54,627	91,974	86,278	81,453	78,630	*	-3.5
CACM	33,175	76,161	120,715	205,807	178,470	206,229	224,008	144,600	146,611	16.0	1.4
Costa Rica	2,723	3,689	5,365	12,207	5,411	7,518	6,191	6,945	7,936	11.3	14.3
El Salvador	2,134	42,812	74,187	138,441	115,826	138,623	112,697	68,514	78,934	43.5	15.2
Guatemala	17,288	24,387	24,183	27,811	30,703	33,321	53,926	36,115	22,008	2.4	-39.1
Honduras	2,508	3,555	3,525	11,263	12,264	10,098	27,643	8,057	9,206	13.9	14.3
Nicaragua	8,523	1,719	13,455	16,084	14,265	16,668	23,552	24,968	28,528	12.8	14.3
Panama	161,635	128,477	168,392	213,314	215,196	90,106	244,122	1,088,560	11,296	-23.4	-99.0
Central America	194,810	204,638	289,107	419,121	393,666	296,335	468,130	1,233,160	157,907	-2.1	-87.2
Andean Community	324,461	488,658	323,061	591,341	631,308	490,140	1,000,437	906,162	1,236,899	14.3	36.5
Bolivia	3,771	6,972	6,328	7,720	5,498	5,971	5,330	7,141	11,127	11.4	55.8
Colombia	251,543	282,561	229,848	264,325	289,298	332,308	362,216	296,594	338,882	3.0	14.3
Peru	69,148	199,125	86,885	319,296	336,512	151,861	632,891	602,427	886,890	29.1	47.2
MERCOSUR	187,948	201,845	179,711	251,049	277,489	100,169	107,116	229,123	283,472	4.2	23.7
Argentina	89,870	76,578	97,434	119,677	106,131	21,217	31,707	33,918	38,754	-8.1	14.3
Brazil	54,027	33,439	19,093	18,574	17,566	14,907	19,373	74,198	84,777	4.6	14.3
Paraguay	1,596	1,391	1,380	1,000	643	441	342	1,084	1,170	-3.1	8.0
Uruguay	8,357	31,142	9,077	10,028	9,168	9,950	1,074	1,175	1,343	-16.7	14.3
Venezuela	34,098	59,295	52,727	101,770	143,981	53,655	54,619	118,748	157,428	16.5	32.6
Chile	194,348	139,836	206,818	231,200	112,227	84,091	66,589	123,607	223,539	1.4	80.8
South America	706,757	830,339	709,591	1,073,589	1,021,023	674,400	1,174,142	1,258,892	1,743,911	9.5	38.5
Mexico	54,020	47,614	59,865	75,181	110,346	33,122	48,052	40,612	46,403	-1.5	14.3
LAC	955,586	1,100,242	1,096,336	1,608,818	1,579,662	1,095,830	1,776,602	2,614,117	2,026,850	7.8	-22.5
% of total exports	21.9	26.2	21.9	27.8	27.9	20.3	29.4	34.3	18.9		
United States	1,867,260	1,637,230	1,830,910	2,224,730	2,105,180	2,173,550	2,451,550	3,269,690	5,649,730	11.7	72.8
% of total exports	42.8	39.0	36.6	38.4	37.2	40.2	40.6	42.9	52.7		
European Union	873,624	900,434	1,115,610	897,399	973,298	1,112,830	1,053,970	1,020,910	1,918,510	8.2	87.9
% of total exports	20.0	21.4	22.3	15.5	17.2	20.6	17.5	13.4	17.9		
Japan	117,632	124,416	221,698	235,747	206,293	165,433	86,118	76,976	125,401	0.6	62.9
% of total exports	2.7	3.0	4.4	4.1	3.6	3.1	1.4	1.0	1.2		
China (P.R.C.)	7,214	52,199	71,475	72,847	25,541	12,337	13,578	49,525	38,807	18.3	-21.6
% of total exports	0.2	1.2	1.4	1.3	0.5	0.2	0.2	0.6	0.4		
World	4,357,810	4,203,220	5,001,680	5,791,100	5,660,760	5,408,670	6,034,270	7,630,140	10,730,700	9.4	40.6

9.14 | El Salvador

intra-regional merchandise exports - thousands of \$US

	1995	1998	1999	2000	2001	2002	2003	2004	2005	Growth Rate (%)	
										1995-05	2004-05
CARICOM	2,406	11,969	4,945	10,433	14,678	14,096	16,608	16,567	17,306	21.8	4.5
Antigua and Barbuda	10	0	0	0	0	0	0	0	0	*	*
Bahamas	0	1,109	1,061	866	860	674	974	1,296	945	*	-27.1
Barbados	28	642	236	676	1,245	2,224	949	472	82	11.3	-82.6
Belize	2,013	4,316	0	5,805	7,172	7,537	8,616	8,757	9,515	16.8	8.6
Dominica	0	0	0	0	0	0	0	0	10	*	*
Grenada	0	22	0	0	0	0	0	0	1	*	*
Guyana	9	9	95	2	3	32	28	17	343	43.5	1,978.6
Haiti	150	301	442	678	547	869	586	875	2,144	30.5	144.9
Jamaica	192	3,205	1,472	1,630	4,197	2,187	4,547	4,173	3,156	32.3	-24.4
St. Lucia	2	0	0	0	0	0	0	0	0	*	*
St. Vincent and Grenadines	0	0	0	0	0	0	0	0	0	*	*
Suriname	1	48	12	0	62	19	0	0	0	-7.1	*
Trinidad and Tobago	1	2,316	1,628	776	592	554	907	977	1,109	115.1	13.4
Other Caribbean	7,110	13,880	15,431	13,861	14,231	23,131	25,044	30,567	43,970	20.0	43.8
Aruba	0	0	0	0	0	0	0	0	0	*	*
Bermuda	2	11	0	121	115	111	122	274	48	35.9	-82.4
Cuba	119	453	296	404	707	1,251	1,382	3,706	5,403	46.4	45.8
Dominican Republic	6,989	13,416	14,182	12,282	12,405	20,827	22,204	25,237	37,787	18.4	49.7
Falkland Islands	0	0	0	0	0	0	0	0	0	*	*
Netherlands Antilles	0	0	954	1,055	1,004	942	1,336	1,350	732	*	-45.8
Caribbean	9,516	25,849	20,376	24,294	28,909	37,227	41,652	47,134	61,275	20.5	30.0
CACM	415,905	616,572	638,736	737,087	722,711	740,422	746,223	821,340	913,607	8.2	11.2
Costa Rica	77,470	110,319	91,912	85,717	94,617	106,628	102,028	100,387	109,008	3.5	8.6
Guatemala	204,181	282,534	284,115	318,794	323,378	343,967	361,250	386,801	409,438	7.2	5.9
Honduras	70,314	148,753	171,622	225,114	184,456	176,611	184,891	205,520	251,752	13.6	22.5
Nicaragua	63,940	74,966	91,088	107,462	120,260	113,216	98,054	128,632	143,409	8.4	11.5
Panama	16,968	24,280	35,445	39,030	48,881	45,025	46,265	46,145	50,557	11.5	9.6
Central America	432,873	640,852	674,181	776,117	771,591	785,447	792,488	867,485	964,164	8.3	11.1
Andean Community	5,859	11,556	3,524	2,274	1,118	1,328	1,612	1,929	2,681	-7.5	39.0
Bolivia	107	385	14	25	185	10	31	133	31	-11.5	-76.4
Colombia	3,886	2,675	508	969	238	519	760	904	1,670	-8.1	84.8
Ecuador	1,497	2,560	1,418	1,089	517	402	355	689	554	-9.5	-19.6
Peru	370	5,935	1,584	190	179	396	466	203	425	1.4	109.1
MERCOSUR	11,073	3,743	2,431	1,869	13,312	4,825	4,559	2,937	5,296	-7.1	80.3
Argentina	24	733	353	92	100	41	266	82	153	20.4	86.9
Brazil	315	69	127	101	6,421	163	141	320	1,333	15.5	316.0
Paraguay	234	108	101	431	91	37	285	133	42	-15.7	-68.1
Uruguay	79	203	264	31	47	15	2	122	10	-18.7	-91.8
Venezuela	10,421	2,631	1,587	1,214	6,652	4,569	3,866	2,279	3,757	-9.7	64.8
Chile	905	1,440	6,043	1,571	1,859	282	674	2,569	1,839	7.3	-28.4
South America	17,838	16,739	11,998	5,714	16,289	6,435	6,845	7,435	9,815	-5.8	32.0
Mexico	8,267	17,290	14,337	13,128	24,631	31,913	37,383	35,803	40,041	17.1	11.8
LAC	468,493	700,730	720,893	819,252	841,420	861,022	878,367	957,857	1,075,295	8.7	12.3
% of total exports	47.6	55.7	61.3	27.9	29.4	28.8	28.1	29.0	31.7		
United States	172,608	270,053	247,932	1,923,930	1,878,090	2,009,520	2,116,870	2,169,050	2,067,070	28.2	-4.7
% of total exports	17.5	21.5	21.1	65.4	65.6	67.2	67.7	65.7	61.0		
European Union	304,631	230,614	166,366	152,114	79,731	78,263	76,566	111,342	164,552	-6.0	47.8
% of total exports	30.9	18.3	14.1	5.2	2.8	2.6	2.4	3.4	4.9		
Japan	14,555	12,480	7,899	9,518	5,597	6,066	8,809	7,627	15,855	0.9	107.9
% of total exports	1.5	1.0	0.7	0.3	0.2	0.2	0.3	0.2	0.5		
China (P.R.C.)	3,900	973	97	107	135	947	5,115	3,619	2,879	-3.0	-20.4
% of total exports	0.4	0.1	0.0	0.0	0.0	0.0	0.2	0.1	0.1		
World	985,202	1,257,070	1,176,640	2,940,950	2,863,010	2,988,440	3,125,660	3,302,160	3,389,760	13.2	2.7

9.15 | Guatemala

intra-regional merchandise exports - thousands of \$US

	1995	1998	1999	2000	2001	2002	2003	2004	2005	Growth Rate (%)	
										1995-05	2004-05
CARICOM	11,672	39,638	45,554	50,112	55,249	49,787	53,811	71,069	90,550	22.7	27.4
Antigua and Barbuda	0	0	0	0	0	0	0	38	55	*	43.4
Bahamas	0	110	117	134	148	161	203	1,726	1,225	*	-29.0
Barbados	0	6,598	6,360	4,917	4,114	1,858	1,471	2,004	2,619	*	30.7
Belize	3,925	7,569	8,801	10,784	11,906	12,921	16,354	37,390	39,046	25.8	4.4
Dominica	0	916	743	835	961	1,043	1,320	1,134	668	*	-41.0
Grenada	0	0	0	0	0	0	0	34	25	*	-25.3
Guyana	0	0	0	0	0	0	0	692	659	*	-4.8
Haiti	5,114	11,953	12,634	14,469	16,338	8,912	8,590	6,729	11,538	8.5	71.5
Jamaica	1,965	7,597	11,276	8,381	8,838	10,766	8,146	15,528	22,933	27.9	47.7
St. Lucia	0	767	756	321	354	385	487	35	48	*	37.4
St. Vincent and Grenadines	0	512	531	482	409	531	518	27	0	*	*
Suriname	0	1,045	1,105	1,271	1,403	1,523	1,927	457	571	*	25.1
Trinidad and Tobago	668	2,570	3,175	8,449	10,702	11,607	14,691	5,269	11,157	32.5	111.7
Other Caribbean	17,134	33,839	32,988	28,085	31,363	35,308	43,001	53,382	62,535	13.8	17.1
Aruba	0	32	26	108	252	1,404	286	349	529	*	51.5
Bermuda	0	0	0	0	0	0	0	116	211	*	82.2
Cuba	0	0	0	0	0	0	0	11,582	10,632	*	-8.2
Dominican Republic	16,789	32,864	31,965	27,349	30,390	32,982	41,744	39,921	49,131	11.3	23.1
Netherlands Antilles	346	943	997	628	721	923	971	1,413	2,032	19.4	43.8
Caribbean	28,806	73,477	78,542	78,197	86,612	85,096	96,812	124,451	153,086	18.2	23.0
CACM	565,382	561,375	611,862	886,574	848,088	850,462	903,185	1,292,814	1,465,437	10.0	13.4
Costa Rica	100,784	131,260	128,293	125,236	125,512	129,673	132,857	182,052	205,177	7.4	12.7
El Salvador	268,776	315,297	349,539	434,595	395,627	380,637	421,459	573,885	653,001	9.3	13.8
Honduras	124,820	10,091	10,666	211,345	208,737	215,288	224,091	359,405	394,043	12.2	9.6
Nicaragua	71,002	104,727	123,364	115,398	118,212	124,864	124,778	177,472	213,216	11.6	20.1
Panama	36,554	50,536	57,430	57,475	52,706	57,230	64,633	125,696	80,518	8.2	-35.9
Central America	601,935	611,911	669,292	944,049	900,794	907,692	967,818	1,418,510	1,545,955	9.9	9.0
Andean Community	36,081	41,744	20,835	20,661	24,139	17,838	24,134	30,088	32,159	-1.1	6.9
Bolivia	18	290	123	119	194	85	81	355	272	31.0	-23.3
Colombia	6,562	7,919	8,227	9,461	9,991	8,018	10,619	12,635	15,018	8.6	18.9
Ecuador	895	4,821	4,691	5,395	5,956	6,463	10,664	9,223	5,528	20.0	-40.1
Peru	28,606	28,714	7,794	5,686	7,998	3,271	2,771	7,875	11,342	-8.8	44.0
MERCOSUR	39,641	41,919	17,161	15,726	10,955	16,205	5,650	20,307	31,960	-2.1	57.4
Argentina	842	0	1,791	978	1,240	319	120	1,386	1,902	8.5	37.3
Brazil	948	703	664	960	725	462	402	959	2,179	8.7	127.1
Paraguay	0	26	27	163	30	30	64	51	296	122.4	479.6
Uruguay	43	281	134	291	18	20	40	60	142	12.6	137.7
Venezuela	37,808	40,909	14,546	13,333	8,942	15,375	5,025	17,851	27,440	-3.2	53.7
Chile	19,038	31,091	14,855	11,973	3,982	8,545	9,036	8,629	11,558	-4.9	33.9
South America	94,760	114,754	52,850	48,360	39,075	42,588	38,821	59,024	75,677	-2.2	28.2
Mexico	44,618	81,286	82,631	90,809	95,248	116,656	151,073	208,359	215,844	17.1	3.6
LAC	770,119	881,429	883,315	1,161,415	1,121,730	1,152,032	1,254,523	1,810,344	1,990,561	10.0	10.0
% of total exports	39.8	22.9	22.4	25.4	24.6	24.5	24.7	36.0	37.0		
United States	605,826	2,011,180	2,201,910	2,494,360	2,497,000	2,705,550	2,864,640	2,668,830	2,694,240	16.1	1.0
% of total exports	31.3	52.2	55.9	54.6	54.7	57.5	56.5	53.0	50.1		
European Union	307,642	447,882	400,258	395,597	285,732	233,367	278,420	204,277	249,888	-2.1	22.3
% of total exports	15.9	11.6	10.2	8.7	6.3	5.0	5.5	4.1	4.6		
Japan	53,514	76,224	77,114	79,271	65,600	66,652	60,496	27,850	38,466	-3.2	38.1
% of total exports	2.8	2.0	2.0	1.7	1.4	1.4	1.2	0.6	0.7		
China (P.R.C.)	34,048	342	276	4,186	191	523	1,656	20,001	36,677	0.7	83.4
% of total exports	1.8	0.0	0.0	0.1	0.0	0.0	0.0	0.4	0.7		
World	1,935,520	3,851,960	3,937,060	4,564,340	4,564,230	4,702,410	5,070,140	5,035,610	5,379,250	10.8	6.8

9.16 | Guyana

intra-regional merchandise exports - thousands of \$US

	1995	1998	1999	2000	2001	2002	2003	2004	2005	Growth Rate (%)	
										1995-05	2004-05
CARICOM	37,461	57,043	62,233	66,434	70,357	71,329	80,817	100,758	113,081	11.7	12.2
Antigua and Barbuda	2,431	3,597	3,802	4,372	4,827	5,239	6,630	8,708	9,949	15.1	14.3
Bahamas	102	0	0	0	0	0	0	0	0	*	*
Barbados	8,341	7,544	7,878	8,143	9,303	9,614	11,164	14,180	13,577	5.0	-4.3
Belize	68	86	2,352	315	348	378	478	628	718	26.5	14.3
Dominica	1,168	862	1,058	1,561	1,527	1,657	2,097	2,754	3,147	10.4	14.3
Grenada	1,467	1,818	1,930	2,153	2,377	2,580	3,265	4,289	4,900	12.8	14.3
Haiti	0	0	0	1,611	270	357	2,020	2,376	2,715	*	14.3
Jamaica	6,614	26,135	26,545	30,181	28,064	27,784	26,060	29,254	34,007	17.8	16.2
St. Kitts and Nevis	499	739	237	129	142	154	195	256	293	-5.2	14.3
St. Lucia	2,470	2,448	2,753	3,531	3,898	4,230	5,354	7,032	8,034	12.5	14.3
St. Vincent and Grenadines	1,699	2,050	2,602	3,316	1,960	1,913	1,499	2,318	2,649	4.5	14.3
Suriname	3,633	2,136	2,258	2,597	2,867	3,111	3,938	5,172	5,909	5.0	14.3
Trinidad and Tobago	8,968	9,627	10,817	8,525	14,773	14,313	18,115	23,791	27,183	11.7	14.3
Other Caribbean	45,326	66,067	69,776	11,256	12,107	10,518	15,430	19,182	21,227	-7.3	10.7
Aruba	7	25	3	1,451	3,837	2,428	1,782	1,258	748	60.2	-40.5
Bermuda	0	5	5	6	7	8	10	13	14	78.8	14.3
Cuba	3,722	5,507	5,821	6,694	7,390	8,021	10,152	13,332	15,233	15.1	14.3
Dominican Republic	0	30	1	0	0	0	0	0	0	*	*
Falkland Islands	0	0	0	0	0	0	0	0	0	*	*
Netherlands Antilles	41,235	60,499	63,945	3,105	873	61	3,486	4,578	5,231	-18.7	14.3
Caribbean	82,788	123,110	132,009	77,691	82,464	81,848	96,246	119,940	134,308	5.0	12.0
CACM	925	0	54	74	5	1	244	92	21	-31.5	-77.0
Costa Rica	696	0	54	71	0	1	244	6	7	-36.7	14.3
El Salvador	229	0	0	2	5	0	0	0	14	-24.5	*
Guatemala	0	0	0	0	0	0	0	85	0	*	*
Honduras	0	0	0	0	0	0	0	0	0	*	*
Nicaragua	0	0	0	0	0	0	0	0	0	*	*
Panama	26	43	55	26	54	68	9	541	493	34.3	-8.8
Central America	951	44	109	100	60	68	253	632	514	-6.0	-18.7
Andean Community	262	4,536	3,348	3,855	4,961	4,539	684	1,741	2,187	23.6	25.6
Bolivia	0	0	0	0	16	0	0	0	0	*	*
Colombia	149	1,328	208	239	787	215	86	1,392	1,590	26.7	14.3
Ecuador	0	3,139	3,114	3,581	3,953	4,290	569	327	373	*	14.3
Peru	113	69	26	36	205	34	28	22	224	7.1	897.1
MERCOSUR	1,901	1,435	12	2,770	2,570	1,521	683	997	548	-11.7	-45.0
Argentina	0	0	1	432	249	54	0	0	0	*	*
Brazil	211	11	11	51	26	26	0	10	12	-25.0	14.3
Paraguay	0	0	0	0	0	0	0	0	0	*	*
Uruguay	0	0	0	72	0	0	0	0	0	*	*
Venezuela	1,690	1,424	0	2,215	2,295	1,442	683	986	536	-10.8	-45.7
Chile	0	50,418	10,118	5,736	2,609	8,091	260	301	1,002	*	232.7
South America	2,163	56,389	13,478	12,361	10,140	14,152	1,627	3,039	3,738	5.6	23.0
Mexico	995	629	0	663	688	59	591	2,251	2,572	10.0	14.3
LAC	86,897	180,171	145,595	90,815	93,352	96,126	98,717	125,862	141,131	5.0	12.1
% of total exports	16.5	28.5	23.8	15.2	16.2	17.6	17.1	19.4	22.4		
United States	117,182	140,818	132,727	145,545	146,000	121,636	123,636	125,545	121,000	0.3	-3.6
% of total exports	22.3	22.3	21.7	24.4	25.3	22.2	21.4	19.4	19.2		
European Union	176,559	145,779	182,236	173,864	168,007	163,176	187,827	215,282	197,843	1.1	-8.1
% of total exports	33.6	23.1	29.8	29.1	29.1	29.8	32.5	33.2	31.4		
Japan	7,230	6,530	5,292	4,469	3,617	2,897	2,919	3,065	4,083	-5.6	33.2
% of total exports	1.4	1.0	0.9	0.7	0.6	0.5	0.5	0.5	0.6		
China (P.R.C.)	0	409	2,817	3,589	2,156	3,633	273	1,013	6,815	*	573.0
% of total exports	0.0	0.1	0.5	0.6	0.4	0.7	0.0	0.2	1.1		
World	525,213	632,169	611,738	597,109	577,595	547,268	578,237	648,558	629,953	1.8	-2.9

9.17 | Haiti

intra-regional merchandise exports - thousands of \$US

	1995	1998	1999	2000	2001	2002	2003	2004	2005	Growth Rate (%)	
										1995-05	2004-05
CARICOM	13	269	471	390	405	278	403	531	414	41.9	-22.0
Antigua and Barbuda	0	0	0	0	0	0	0	0	0	*	*
Bahamas	12	9	9	10	12	13	16	21	24	7.2	14.3
Barbados	0	123	194	205	178	3	91	103	0	*	-100.0
Belize	0	23	0	0	0	0	0	0	0	*	*
Dominica	0	6	2	1	6	6	8	10	12	*	14.3
Grenada	0	0	0	0	0	0	0	0	0	*	*
Guyana	0	0	0	0	0	0	0	0	0	*	*
Jamaica	1	12	71	65	14	58	46	88	25	43.4	-71.2
St. Kitts and Nevis	0	2	6	15	16	18	23	30	34	*	14.3
St. Lucia	0	10	15	14	15	17	21	28	32	*	14.3
St. Vincent and Grenadines	0	11	33	15	15	23	22	19	22	*	14.3
Suriname	0	0	0	0	0	0	0	0	0	*	*
Trinidad and Tobago	0	73	142	64	149	140	177	233	266	*	14.3
Other Caribbean	1,100	1,126	6,860	13,545	17,403	18,888	23,888	31,277	35,709	41.6	14.2
Aruba	1	56	81	125	70	83	95	28	5	17.3	-80.6
Bermuda	0	0	0	0	0	0	0	0	0	*	*
Cuba	0	0	0	0	0	0	0	0	0	*	14.3
Dominican Republic	11	1,060	6,769	13,392	17,316	18,792	23,785	31,238	35,691	124.1	14.3
Netherlands Antilles	13	9	9	27	16	13	8	11	12	-0.8	14.3
Caribbean	1,113	1,394	7,331	13,934	17,808	19,166	24,291	31,808	36,123	41.6	13.6
CACM	0	146	530	120	87	147	90	306	541	*	76.6
Costa Rica	0	0	0	0	0	0	7	30	34	*	14.3
El Salvador	0	140	524	68	51	102	72	10	201	*	1,988.8
Guatemala	0	6	6	7	8	9	11	198	227	*	14.7
Honduras	0	0	0	45	28	36	1	69	79	*	14.3
Nicaragua	0	0	0	0	0	0	0	0	0	*	*
Panama	42	9	59	14	1	4	4	6	7	-16.7	20.7
Central America	42	155	590	134	88	151	94	312	547	29.2	75.6
Andean Community	0	41	28	38	96	35	48	42	68	*	62.6
Bolivia	0	0	0	10	7	0	0	0	0	*	-88.9
Colombia	0	19	1	1	60	6	47	29	34	*	14.3
Ecuador	0	22	21	25	27	29	1	7	8	*	14.3
Peru	0	0	6	3	2	0	0	5	26	*	426.4
MERCOSUR	34	91	48	71	40	87	170	194	308	24.7	58.5
Argentina	0	0	24	21	16	12	15	19	22	*	14.3
Brazil	34	90	24	50	8	55	156	175	200	19.5	14.3
Paraguay	0	0	0	0	0	0	0	0	0	*	*
Uruguay	0	1	0	0	0	0	0	0	0	*	*
Venezuela	0	0	0	0	15	21	0	0	86	*	*
Chile	0	9	0	0	0	0	0	63	50	*	-21.3
South America	34	141	76	109	136	122	218	299	425	28.8	42.3
Mexico	13	624	298	458	1,525	378	1,632	3,855	4,405	78.7	14.3
LAC	1,202	2,315	8,294	14,636	19,556	19,817	26,235	36,273	41,501	42.5	14.4
% of total exports	3.4	0.8	2.6	4.5	6.7	7.0	7.1	8.5	8.1		
United States	21,706	255,818	278,545	280,545	247,273	239,818	310,364	346,091	416,818	34.4	20.4
% of total exports	60.8	86.4	87.8	86.5	84.2	84.4	83.4	81.2	81.1		
European Union	11,487	30,899	18,748	17,420	14,749	12,529	13,524	14,462	17,651	4.4	22.0
% of total exports	32.2	10.4	5.9	5.4	5.0	4.4	3.6	3.4	3.4		
Japan	253	630	236	731	436	420	552	829	1,079	15.6	30.1
% of total exports	0.7	0.2	0.1	0.2	0.1	0.1	0.1	0.2	0.2		
China (P.R.C.)	0	0	0	8	25	3	18	225	246	*	9.3
% of total exports	0.0	0.0	0.0	0.0	0.0	0.0	0.0	0.1	0.0		
World	35,691	296,235	317,181	324,425	293,682	284,235	372,098	426,230	513,946	30.6	20.6

9.18 | Honduras

intra-regional merchandise exports - thousands of \$US

	1995	1998	1999	2000	2001	2002	2003	2004	2005	Growth Rate (%)	
										1995-05	2004-05
CARICOM	3,100	2,000	17,285	23,173	22,018	32,598	35,008	51,290	67,084	36.0	30.8
Antigua and Barbuda	0	0	0	0	0	463	750	1,744	1,992	*	14.3
Bahamas	0	0	0	0	391	535	274	227	260	*	14.3
Barbados	0	0	2,243	1,186	2,014	1,934	3,041	1,994	6,842	*	243.2
Belize	0	0	1,320	1,822	2,372	2,968	5,854	6,055	6,918	*	14.3
Dominica	0	0	197	5	0	97	97	27	31	*	14.3
Grenada	0	0	0	0	0	0	0	0	0	*	*
Guyana	0	0	0	0	0	0	0	0	0	*	*
Haiti	0	0	0	536	2,670	827	1,800	16,931	19,345	*	14.3
Jamaica	0	0	4,391	6,478	7,971	16,035	13,357	16,772	23,042	*	37.4
St. Lucia	0	0	1,753	2,520	0	1,816	1,816	1,457	1,665	*	14.3
St. Vincent and Grenadines	0	0	1,047	0	0	909	1,494	907	1,036	*	14.3
Suriname	0	0	0	235	0	14	351	817	934	*	14.3
Trinidad and Tobago	3,100	2,000	6,314	10,391	6,600	7,001	6,174	4,359	4,980	4.9	14.3
Other Caribbean	4,962	1,100	5,942	1,611	4,063	8,558	7,260	8,449	10,814	8.1	28.0
Aruba	0	0	472	0	0	518	166	404	1,622	*	301.8
Bermuda	0	0	0	0	0	0	0	0	0	*	*
Cuba	0	0	0	114	114	506	1,370	1,021	1,167	*	14.3
Dominican Republic	1,300	1,100	5,469	1,122	3,750	6,854	5,698	6,787	7,755	19.6	14.3
Netherlands Antilles	0	0	0	374	199	680	25	237	270	*	14.3
Caribbean	8,062	3,100	23,227	24,784	26,080	41,156	42,267	59,738	77,898	25.5	30.4
CACM	180,800	226,900	244,753	313,749	221,488	261,882	286,486	313,001	375,650	7.6	20.0
Costa Rica	23,500	29,900	26,331	13,623	4,849	27,626	32,241	27,677	31,623	3.0	14.3
El Salvador	51,900	65,000	79,767	166,871	128,523	138,496	130,805	138,713	139,448	10.4	0.5
Guatemala	49,200	61,600	65,109	115,190	77,998	77,832	88,906	92,183	142,391	11.2	54.5
Nicaragua	56,200	70,400	73,546	18,066	10,118	17,928	34,535	54,428	62,188	1.0	14.3
Panama	0	0	11,959	5,355	3,733	6,868	6,991	8,382	9,060	*	8.1
Central America	180,800	226,900	256,712	319,104	225,221	268,750	293,478	321,383	384,710	7.8	19.7
Andean Community	2,000	500	5,862	2,560	3,199	6,619	9,747	4,557	4,437	8.3	-2.6
Bolivia	0	0	55	0	0	5	31	4	21	*	422.9
Colombia	1,900	400	5,619	2,364	2,584	5,806	8,874	2,663	3,042	4.8	14.3
Ecuador	100	100	97	104	476	473	615	942	1,076	26.8	14.3
Peru	0	0	90	91	139	336	226	949	298	*	-68.6
MERCOSUR	100	1,000	1,275	492	953	2,871	4,261	3,613	4,087	44.9	13.1
Argentina	0	0	203	85	34	45	577	1,063	1,214	*	14.3
Brazil	0	200	160	367	919	514	1,509	1,790	2,045	*	14.3
Paraguay	0	0	0	0	0	0	24	0	7	*	*
Uruguay	0	0	3	40	0	228	869	49	55	*	14.3
Venezuela	100	800	909	0	0	2,084	1,283	712	765	22.6	7.5
Chile	0	0	27	236	914	666	523	627	875	*	39.4
South America	2,100	1,500	7,165	3,288	5,066	10,156	14,530	8,797	9,398	16.2	6.8
Mexico	2,500	5,900	7,959	6,289	8,927	12,235	30,572	42,079	48,079	34.4	14.3
LAC	193,462	237,400	295,063	353,466	265,294	332,297	380,847	431,998	520,085	10.4	20.4
% of total exports	15.8	15.5	8.0	25.2	23.6	28.2	28.8	25.3	10.9		
United States	592,300	590,700	2,538,090	755,000	616,988	587,169	656,679	927,146	3,563,450	19.7	284.3
% of total exports	48.4	38.5	68.8	53.8	54.8	49.9	49.6	54.4	74.4		
European Union	272,600	333,400	290,698	138,151	118,381	206,292	226,113	275,336	454,920	5.3	65.2
% of total exports	22.3	21.7	7.9	9.8	10.5	17.5	17.1	16.2	9.5		
Japan	39,300	66,700	130,577	53,878	24,202	17,106	15,926	14,611	25,841	-4.1	76.9
% of total exports	3.2	4.4	3.5	3.8	2.1	1.5	1.2	0.9	0.5		
China (P.R.C.)	0	0	3	45	573	521	2,676	8,467	12,877	*	52.1
% of total exports	0.0	0.0	0.0	0.0	0.1	0.0	0.2	0.5	0.3		
World	1,223,860	1,532,900	3,690,850	1,403,450	1,125,930	1,177,720	1,322,950	1,704,740	4,787,390	14.6	180.8

9.19 | Jamaica

intra-regional merchandise exports - thousands of \$US

	1995	1998	1999	2000	2001	2002	2003	2004	2005	Growth Rate (%)	
										1995-05	2004-05
CARICOM	62,702	46,335	45,121	52,092	54,086	51,882	53,406	54,781	52,377	-1.8	-4.4
Antigua and Barbuda	4,997	2,321	2,587	2,876	3,118	5,221	3,097	3,789	3,497	-3.5	-7.7
Bahamas	1,031	2,090	2,549	2,177	3,049	2,404	2,014	1,867	1,597	4.5	-14.5
Barbados	15,108	8,562	8,193	7,806	8,737	9,577	8,536	11,462	10,002	-4.0	-12.7
Belize	4,203	2,844	2,817	3,538	3,217	3,833	3,559	3,490	3,315	-2.3	-5.0
Dominica	1,669	1,685	1,661	1,894	1,670	1,331	5,066	2,400	2,429	3.8	1.2
Grenada	870	1,218	1,077	1,674	1,487	1,425	1,698	1,386	2,021	8.8	45.7
Guyana	4,521	3,768	3,075	3,042	3,965	2,841	3,422	3,838	2,754	-4.8	-28.3
Haiti	1,437	803	717	971	564	674	556	702	517	-9.7	-26.3
St. Kitts and Nevis	2,996	1,707	1,954	1,650	1,628	1,563	1,724	2,215	2,136	-3.3	-3.5
St. Lucia	3,706	2,891	2,965	2,520	2,412	3,663	3,560	3,295	4,111	1.0	24.8
St. Vincent and Grenadines	1,873	1,112	1,166	1,190	1,811	1,362	1,372	1,167	1,326	-3.4	13.6
Suriname	1,849	1,126	1,068	1,031	860	723	975	1,586	1,072	-5.3	-32.4
Trinidad and Tobago	18,442	16,209	15,293	21,723	21,568	17,265	17,828	17,583	17,601	-0.5	0.1
Other Caribbean	4,657	7,135	7,541	11,690	7,196	13,089	16,832	10,549	10,239	8.2	-2.9
Bermuda	898	603	615	638	975	954	3,818	676	913	0.2	35.1
Cuba	7	1,469	2,926	1,150	775	3,260	2,366	2,023	1,542	70.4	-23.8
Dominican Republic	0	4,016	2,870	9,023	4,232	3,029	9,194	4,790	5,133	*	7.2
Falkland Islands	0	0	0	0	0	0	0	0	0	*	*
Netherlands Antilles	555	966	836	801	1,045	5,692	840	2,681	1,930	13.3	-28.0
Caribbean	67,359	53,470	52,662	63,782	61,282	64,971	70,238	65,330	62,616	-0.7	-4.2
CACM	7,687	994	1,862	1,506	6,210	1,732	2,606	1,605	1,729	-13.9	7.8
Costa Rica	7,583	139	109	141	86	237	393	83	201	-30.5	142.9
El Salvador	9	163	692	30	55	148	178	45	91	26.0	100.8
Guatemala	95	130	451	595	613	751	659	932	834	24.2	-10.5
Honduras	0	380	599	734	5,407	534	46	530	601	*	13.4
Nicaragua	0	183	10	6	48	63	1,331	15	3	*	-81.2
Panama	1,078	1,104	565	1,303	649	906	1,692	7,468	1,040	-0.4	-86.1
Central America	8,766	2,099	2,427	2,809	6,858	2,639	4,299	9,073	2,770	-10.9	-69.5
Andean Community	6,408	2,588	2,034	2,308	2,866	2,192	1,427	1,721	1,820	-11.8	5.7
Bolivia	1	0	0	0	0	0	0	0	0	*	*
Colombia	3,043	1,579	1,201	1,469	1,900	1,208	638	861	751	-13.1	-12.8
Ecuador	0	102	335	126	273	205	222	200	399	*	100.1
Peru	3,364	908	498	713	692	779	567	661	669	-14.9	1.3
MERCOSUR	12,745	532	1,194	1,427	1,918	569	238	373	6,206	-6.9	1,563.2
Argentina	0	114	0	2	593	0	0	3	17	*	391.4
Brazil	11,114	0	0	73	37	49	51	151	5,992	-6.0	3,876.0
Paraguay	2	0	0	0	0	0	0	0	0	*	*
Uruguay	28	0	12	0	0	0	0	0	0	*	*
Venezuela	1,600	418	1,182	1,352	1,288	520	187	219	197	-18.9	-10.0
Chile	0	401	95	929	680	842	32	34	96	*	183.0
South America	19,152	3,521	3,322	4,664	5,463	3,603	1,697	2,128	8,121	-8.2	281.7
Mexico	4,447	4,962	6,046	7,186	5,776	7,786	2,747	5,398	4,832	0.8	-10.5
LAC	99,724	64,052	64,458	78,440	79,380	78,998	78,981	81,929	78,339	-2.4	-4.4
% of total exports	5.4	4.9	5.2	6.0	6.5	7.1	6.6	5.8	5.1		
United States	813,364	523,691	462,745	495,655	382,005	315,230	341,703	302,571	395,808	-6.9	30.8
% of total exports	44.0	39.8	37.2	38.1	31.1	28.2	28.6	21.5	25.8		
European Union	437,081	366,105	388,975	410,919	364,367	348,531	366,822	454,234	457,520	0.5	0.7
% of total exports	23.6	27.8	31.2	31.6	29.7	31.2	30.7	32.3	29.9		
Japan	33,244	15,961	22,371	30,263	27,845	28,209	25,192	34,838	15,974	-7.1	-54.1
% of total exports	1.8	1.2	1.8	2.3	2.3	2.5	2.1	2.5	1.0		
China (P.R.C.)	3,925	6,224	6,120	12,260	34,874	43,433	96,584	169,819	107,525	39.2	-36.7
% of total exports	0.2	0.5	0.5	0.9	2.8	3.9	8.1	12.1	7.0		
World	1,849,020	1,316,300	1,245,340	1,300,980	1,227,450	1,118,500	1,194,470	1,405,150	1,531,240	-1.9	9.0

9.20 | Mexico

intra-regional merchandise exports - millions of \$US

	1995	1998	1999	2000	2001	2002	2003	2004	2005	Growth Rate (%)	
										1995-05	2004-05
CARICOM	157	228	170	219	208	199	187	213	233	4.0	9.5
Antigua and Barbuda	0	0	0	0	0	0	0	0	0	*	*
Bahamas	60	39	16	25	44	9	14	9	10	-16.3	14.3
Barbados	0	0	0	0	0	0	0	0	13	*	*
Belize	22	38	38	47	36	67	59	60	69	12.0	14.3
Dominica	1	1	0	11	2	1	1	1	1	7.2	14.3
Grenada	0	0	0	0	0	0	0	0	0	*	*
Guyana	0	1	0	2	1	3	2	2	3	20.0	14.3
Haiti	14	8	12	6	6	13	10	11	13	-0.7	14.3
Jamaica	50	102	89	106	91	81	82	102	94	6.5	-8.3
St. Kitts and Nevis	0	0	0	0	0	0	0	0	0	*	*
St. Lucia	0	0	0	0	0	0	0	0	0	*	*
St. Vincent and Grenadines	0	0	0	0	0	0	0	0	0	*	*
Suriname	0	0	0	0	0	0	0	0	0	*	*
Trinidad and Tobago	10	39	15	21	28	25	20	27	30	11.3	14.3
Other Caribbean	611	557	1,081	1,717	1,649	1,247	1,017	634	740	1.9	16.7
Aruba	0	0	0	0	0	0	0	0	15	*	*
Bermuda	47	38	106	113	170	3	7	5	6	-19.2	14.3
Cuba	355	0	214	209	176	143	163	177	202	-5.5	14.3
Dominican Republic	167	270	315	516	465	426	367	430	491	11.4	14.3
Falkland Islands	0	0	0	0	0	0	0	0	0	*	*
Netherlands Antilles	41	249	446	878	838	674	480	22	25	-4.9	14.3
Caribbean	768	785	1,250	1,935	1,857	1,445	1,203	847	973	2.4	14.9
CACM	695	1,283	1,259	1,364	1,427	1,461	1,520	1,710	2,027	11.3	18.6
Costa Rica	137	282	250	286	321	373	352	387	442	12.4	14.3
El Salvador	148	218	244	246	274	292	286	317	482	12.6	52.1
Guatemala	310	591	544	535	560	548	590	672	722	8.8	7.4
Honduras	69	135	156	204	180	156	161	182	208	11.7	14.3
Nicaragua	31	58	64	93	92	93	131	151	172	18.6	14.3
Panama	224	351	303	283	247	304	320	316	140	-4.6	-55.6
Central America	919	1,634	1,562	1,647	1,674	1,765	1,840	2,025	2,167	9.0	7.0
Andean Community	772	802	646	806	831	1,089	1,054	1,286	1,610	7.6	25.2
Bolivia	24	35	32	27	24	19	23	33	46	6.7	41.4
Colombia	453	448	368	462	506	658	662	789	901	7.1	14.3
Ecuador	116	123	69	108	128	179	175	215	246	7.8	14.3
Peru	179	196	178	210	173	233	194	250	417	8.8	67.0
MERCOSUR	1,591	1,565	1,160	1,443	1,646	1,485	1,320	2,308	3,206	7.3	38.9
Argentina	313	385	256	289	244	125	235	569	650	7.6	14.3
Brazil	800	536	399	517	585	658	621	863	986	2.1	14.3
Paraguay	22	15	8	10	12	9	9	11	12	-5.4	15.0
Uruguay	77	84	60	108	107	26	34	37	43	-5.7	14.3
Venezuela	380	546	436	519	697	666	421	828	1,515	14.8	82.9
Chile	490	625	366	431	374	322	381	443	696	3.6	57.1
South America	2,853	2,992	2,173	2,681	2,851	2,897	2,755	4,037	5,512	6.8	36.5
LAC	4,541	5,411	4,985	6,263	6,382	6,107	5,798	6,909	8,652	6.7	25.2
% of total exports	5.7	4.6	3.7	3.8	4.0	3.8	3.5	3.7	4.4		
United States	66,475	103,306	120,393	147,400	140,564	141,898	144,293	164,522	156,804	9.0	-4.7
% of total exports	83.6	87.9	88.3	88.7	88.5	88.0	87.5	87.6	79.3		
European Union	3,393	4,028	5,345	5,710	5,389	5,613	6,190	6,416	9,446	10.8	47.2
% of total exports	4.3	3.4	3.9	3.4	3.4	3.5	3.8	3.4	4.8		
Japan	928	856	776	931	621	1,194	1,173	1,191	2,311	9.6	94.1
% of total exports	1.2	0.7	0.6	0.6	0.4	0.7	0.7	0.6	1.2		
China (P.R.C.)	37	106	126	204	282	654	974	986	2,024	49.2	105.2
% of total exports	0.0	0.1	0.1	0.1	0.2	0.4	0.6	0.5	1.0		
World	79,549	117,494	136,391	166,199	158,899	161,235	164,892	187,812	197,697	9.5	5.3

9.21 | Nicaragua

intra-regional merchandise exports - thousands of \$US

	1995	1998	1999	2000	2001	2002	2003	2004	2005	Growth Rate (%)	
										1995-05	2004-05
CARICOM	0	0	0	0	0	0	0	4,064	4,624	*	13.8
Bahamas	0	0	0	0	0	0	0	0	0	*	*
Barbados	0	0	0	0	0	0	0	2	7	*	208.2
Belize	0	0	0	0	0	0	0	0	0	*	*
Dominica	0	0	0	0	0	0	0	0	0	*	*
Grenada	0	0	0	0	0	0	0	0	0	*	*
Guyana	0	0	0	0	0	0	0	0	0	*	*
Haiti	0	0	0	0	0	0	0	3,945	4,507	*	14.3
Jamaica	0	0	0	0	0	0	0	117	110	*	-6.2
St. Lucia	0	0	0	0	0	0	0	0	0	*	*
Suriname	0	0	0	0	0	0	0	0	0	*	*
Trinidad and Tobago	0	0	0	0	0	0	0	0	0	*	*
Other Caribbean	6,000	6,400	6,300	5,612	4,221	4,504	6,179	8,115	9,272	4.4	14.3
Aruba	0	0	0	0	0	0	0	0	0	*	*
Bermuda	0	0	0	0	0	0	0	0	0	*	*
Cuba	2,900	2,700	2,300	2,843	1,129	1,013	391	514	587	-14.8	14.3
Dominican Republic	3,100	3,700	4,000	2,769	3,093	3,491	5,788	7,601	8,685	10.9	14.3
Netherlands Antilles	0	0	0	0	0	0	0	0	0	*	*
Caribbean	6,000	6,400	6,300	5,612	4,221	4,504	6,179	12,179	13,896	8.8	14.1
CACM	82,400	123,000	147,700	162,489	181,806	196,753	222,976	228,031	265,000	12.4	16.2
Costa Rica	17,100	26,000	27,500	37,690	37,027	48,422	49,221	48,539	55,460	12.5	14.3
El Salvador	41,200	57,500	68,200	70,812	76,574	86,718	104,364	101,354	114,719	10.8	13.2
Guatemala	10,400	16,600	15,000	19,663	23,449	23,205	25,875	27,231	36,656	13.4	34.6
Honduras	13,700	22,900	37,000	34,325	44,756	38,408	43,516	50,908	58,166	15.6	14.3
Panama	11,000	1,400	4,300	4,093	9,041	3,946	4,758	3,411	5,792	-6.2	69.8
Central America	93,400	124,400	152,000	166,583	190,846	200,699	227,733	231,442	270,792	11.2	17.0
Andean Community	3,300	600	400	223	1,710	208	355	1,353	1,596	-7.0	18.0
Bolivia	0	0	0	0	0	0	0	37	103	*	177.2
Colombia	1,900	500	100	163	1,153	118	256	909	1,039	-5.9	14.3
Ecuador	1,400	100	300	60	557	90	99	59	67	-26.2	14.3
Peru	0	0	0	0	0	0	0	348	387	*	11.3
MERCOSUR	2,700	1,300	200	165	518	3,443	877	1,014	1,270	-7.3	25.3
Argentina	200	0	200	37	0	8	2	3	3	-34.5	14.3
Brazil	0	0	0	0	0	0	0	0	0	*	14.3
Paraguay	0	0	0	0	0	0	0	14	16	*	14.3
Uruguay	0	0	0	0	0	0	0	0	0	*	*
Venezuela	2,500	1,300	0	128	517	3,435	875	997	1,251	-6.7	25.4
Chile	1,600	4,900	0	15	8	51	4	80	149	-21.1	85.3
South America	7,600	6,800	600	404	2,236	3,702	1,236	2,447	3,015	-8.8	23.2
Mexico	8,900	11,600	14,900	23,285	27,799	21,385	27,900	52,396	59,867	21.0	14.3
LAC	115,900	149,200	173,800	195,883	225,102	230,290	263,048	298,465	347,570	11.6	16.5
% of total exports	24.9	26.0	31.9	30.5	37.2	41.0	43.5	20.6	20.0		
United States	177,800	217,800	210,600	255,207	206,079	221,326	217,163	936,455	1,115,090	20.2	19.1
% of total exports	38.2	38.0	38.6	39.7	34.1	39.5	35.9	64.8	64.1		
European Union	140,700	153,100	114,200	118,762	87,274	64,151	66,208	90,121	107,503	-2.7	19.3
% of total exports	30.2	26.7	20.9	18.5	14.4	11.4	11.0	6.2	6.2		
Japan	7,200	4,000	3,500	3,278	3,735	4,432	4,176	7,451	10,633	4.0	42.7
% of total exports	1.5	0.7	0.6	0.5	0.6	0.8	0.7	0.5	0.6		
China (P.R.C.)	1,300	200	700	0	0	0	0	2,620	12,913	25.8	392.9
% of total exports	0.3	0.0	0.1	0.0	0.0	0.0	0.0	0.2	0.7		
World	466,000	573,200	545,200	642,776	605,005	561,004	604,548	1,445,580	1,738,540	14.1	20.3

9.22 | Panama

intra-regional merchandise exports - thousands of \$US

	1995	1998	1999	2000	2001	2002	2003	2004	2005	Growth Rate (%)	
										1995-05	2004-05
CARICOM	13,728	3,914	8,897	9,064	6,873	19,653	8,528	12,934	16,384	1.8	26.7
Bahamas	574	263	940	1,301	299	12,720	235	290	451	-2.4	55.6
Barbados	332	0	199	211	28	39	471	231	196	-5.2	-15.3
Belize	595	0	649	125	200	365	146	135	576	-0.3	326.5
Dominica	207	0	0	0	0	0	0	0	0	*	*
Grenada	63	0	0	0	0	0	0	0	13	-14.7	*
Guyana	0	0	438	564	187	202	70	149	127	*	-14.9
Haiti	2,894	827	3,300	3,518	623	93	1,776	2,660	3,820	2.8	43.6
Jamaica	916	1,766	2,526	2,662	3,749	3,766	3,281	7,794	7,399	23.2	-5.1
St. Vincent and Grenadines	286	0	0	0	0	0	0	0	0	*	*
Suriname	6,317	98	0	0	0	105	414	63	264	-27.2	318.0
Trinidad and Tobago	1,543	961	844	683	1,788	2,363	2,135	1,612	3,540	8.7	119.6
Other Caribbean	16,806	13,194	22,079	27,416	16,736	19,786	10,667	12,149	18,542	1.0	52.6
Aruba	7,494	1,780	1,638	2,181	1,193	848	777	760	654	-21.6	-14.0
Bermuda	178	16	51	0	1	74	70	99	57	-10.8	-42.2
Cuba	2,999	4,325	2,876	1,713	1,652	1,978	711	727	473	-16.9	-34.9
Dominican Republic	542	5,570	13,480	11,216	7,760	15,793	8,238	9,744	16,442	40.7	68.7
Netherlands Antilles	5,226	1,502	4,033	12,307	6,131	1,094	871	820	917	-16.0	11.9
Caribbean	30,533	17,108	30,975	36,481	23,609	39,439	19,195	25,083	34,926	1.4	39.2
CACM	232,941	111,016	101,831	109,503	123,138	114,179	94,293	92,605	106,472	-7.5	15.0
Costa Rica	73,360	46,408	35,445	39,198	38,773	36,133	33,466	36,772	38,748	-6.2	5.4
El Salvador	43,387	11,341	8,905	8,622	6,029	7,675	9,397	10,591	9,335	-14.2	-11.9
Guatemala	43,102	18,014	14,854	21,312	17,129	15,903	13,254	11,612	21,390	-6.8	84.2
Honduras	5,796	22,233	23,008	22,341	20,077	33,557	13,362	15,403	15,620	10.4	1.4
Nicaragua	67,295	13,021	19,619	18,030	41,130	20,911	24,814	18,227	21,380	-10.8	17.3
Central America	232,941	111,016	101,831	109,503	123,138	114,179	94,293	92,605	106,472	-7.5	15.0
Andean Community	219,744	21,248	15,706	14,341	30,730	10,671	12,758	19,242	22,451	-20.4	16.7
Bolivia	4,179	1,513	1,210	835	850	396	202	170	320	-22.7	87.5
Colombia	167,386	9,898	10,159	8,683	24,474	5,752	8,579	11,892	15,465	-21.2	30.0
Ecuador	1,246	8,222	3,474	4,024	4,814	3,903	3,643	5,696	5,302	15.6	-6.9
Peru	46,933	1,616	863	798	592	620	333	1,484	1,364	-29.8	-8.1
MERCOSUR	186,263	2,819	4,047	5,476	19,225	8,804	2,452	2,259	3,445	-32.9	52.5
Argentina	90	226	293	1,085	879	135	87	10	15	-16.2	47.7
Brazil	23,835	199	41	65	0	0	51	73	2,138	-21.4	2,812.8
Paraguay	5,700	60	28	38	27	1	5	29	20	-43.3	-32.1
Uruguay	14,040	202	290	171	127	86	5	0	0	*	*
Venezuela	142,598	2,132	3,394	4,116	18,192	8,582	2,305	2,147	1,272	-37.6	-40.7
Chile	5,912	2,176	3,543	463	818	115	339	215	119	-32.3	-44.5
South America	411,919	26,243	23,296	20,279	50,773	19,590	15,549	21,716	26,015	-24.1	19.8
Mexico	6,585	7,062	19,184	24,232	15,098	14,915	12,072	13,916	17,112	10.0	23.0
LAC	681,979	161,429	175,287	190,495	212,618	188,122	141,108	153,320	184,525	-12.3	20.4
% of total exports	33.1	22.9	24.7	24.5	25.7	24.7	17.7	17.2	19.1		
United States	303,878	297,950	316,408	353,664	402,427	360,921	414,467	444,956	432,643	3.6	-2.8
% of total exports	14.7	42.2	44.6	45.4	48.6	47.5	52.1	49.9	44.9		
European Union	528,464	191,544	162,452	178,567	163,486	168,368	199,057	224,592	271,552	-6.4	20.9
% of total exports	25.6	27.2	22.9	22.9	19.8	22.1	25.0	25.2	28.2		
Japan	53,691	4,355	7,168	11,824	12,067	10,224	5,977	2,513	3,412	-24.1	35.8
% of total exports	2.6	0.6	1.0	1.5	1.5	1.3	0.8	0.3	0.4		
China (P.R.C.)	4,225	4,795	2,761	1,617	3,195	2,005	12,073	10,817	10,210	9.2	-5.6
% of total exports	0.2	0.7	0.4	0.2	0.4	0.3	1.5	1.2	1.1		
World	2,061,750	705,458	709,813	778,903	827,238	760,301	795,161	891,530	963,764	-7.3	8.1

9.23 | Paraguay

intra-regional merchandise exports - thousands of \$US

	1995	1998	1999	2000	2001	2002	2003	2004	2005	Growth Rate (%)	
										1995-05	2004-05
CARICOM	713	83	142	89	1,013	894	210	597	519	-3.1	-13.1
Bahamas	591	36	39	0	0	0	0	0	0	*	*
Barbados	36	0	0	0	0	4	0	0	0	-38.1	*
Belize	0	0	37	0	873	671	38	96	110	*	14.3
Grenada	0	0	0	0	0	0	0	0	0	*	*
Guyana	0	0	0	0	0	0	0	436	320	*	-26.6
Haiti	0	0	0	0	0	46	0	0	0	*	*
Jamaica	29	46	52	9	12	27	5	5	20	-3.5	316.4
St. Vincent and Grenadines	0	0	0	0	0	0	0	0	0	*	*
Trinidad and Tobago	57	0	15	80	127	145	167	60	69	1.9	14.3
Other Caribbean	11,739	35,635	37,630	1,429	707	354	1,477	3,340	3,329	-11.8	-0.3
Bermuda	11,519	35,569	37,595	1,296	0	0	0	0	0	*	*
Cuba	0	0	0	0	0	47	43	13	5	*	-60.9
Dominican Republic	220	64	35	66	161	125	352	634	703	12.3	10.9
Falkland Islands	0	0	0	0	0	0	0	0	0	*	*
Netherlands Antilles	0	0	0	67	546	181	1,081	2,693	2,550	*	-5.3
Caribbean	12,452	35,717	37,772	1,518	1,720	1,248	1,686	3,937	3,848	-11.1	-2.3
CACM	567	103	142	811	671	2,282	1,955	1,925	1,346	9.0	-30.1
Costa Rica	15	5	40	27	28	1,424	567	520	400	38.9	-23.0
El Salvador	41	8	7	315	32	64	82	94	260	20.3	177.4
Guatemala	374	90	95	301	510	537	1,066	977	294	-2.4	-69.9
Honduras	84	0	0	61	46	92	99	79	90	0.7	14.3
Nicaragua	53	0	0	108	55	165	140	255	301	19.0	17.9
Panama	454	2	123	625	1,173	543	508	2,941	144	-10.8	-95.1
Central America	1,021	104	265	1,435	1,844	2,826	2,463	4,866	1,490	3.8	-69.4
Andean Community	14,716	18,840	15,907	34,057	54,792	39,732	42,946	50,854	89,031	19.7	75.1
Bolivia	3,638	1,868	4,659	19,213	27,191	16,194	21,391	22,433	21,874	19.6	-2.5
Colombia	6,930	6,781	831	2,106	10,499	3,021	1,364	1,527	1,024	-17.4	-32.9
Ecuador	967	2,058	2,087	537	1,485	2,591	2,284	7,088	6,982	21.9	-1.5
Peru	3,181	8,134	8,330	12,201	15,617	17,927	17,906	19,807	59,151	33.9	198.6
MERCOSUR	549,621	692,613	563,047	561,266	526,087	562,434	740,828	874,698	1,016,978	6.3	16.3
Argentina	83,278	318,119	276,456	91,998	60,827	34,720	66,355	101,819	103,193	2.2	1.3
Brazil	410,825	348,636	259,808	336,562	277,889	352,973	424,874	312,474	330,082	-2.2	5.6
Uruguay	33,946	14,949	13,146	122,984	180,018	165,052	243,115	451,197	577,735	32.8	28.0
Venezuela	21,572	10,909	13,636	9,722	7,353	9,690	6,484	9,208	5,968	-12.1	-35.2
Chile	31,051	46,222	46,746	49,901	61,464	49,129	12,619	29,546	101,076	12.5	242.1
South America	595,388	757,676	625,699	645,224	642,343	651,296	796,393	955,097	1,207,085	7.3	26.4
Mexico	925	1,601	3,039	742	766	1,336	3,205	4,660	4,217	16.4	-9.5
LAC	609,786	795,098	666,776	648,919	646,673	656,705	803,747	968,560	1,216,640	7.2	25.6
% of total exports	66.3	62.9	65.7	74.6	65.3	69.1	64.7	59.6	57.3		
United States	44,332	32,909	46,636	33,654	29,328	38,036	44,962	54,966	50,902	1.4	-7.4
% of total exports	4.8	2.6	4.6	3.9	3.0	4.0	3.6	3.4	2.4		
European Union	178,107	285,602	178,980	118,368	110,051	83,009	85,682	101,468	289,329	5.0	185.1
% of total exports	19.4	22.6	17.6	13.6	11.1	8.7	6.9	6.2	13.6		
Japan	676	59,193	18,443	2,781	11,770	8,134	5,396	18,136	17,155	38.2	-5.4
% of total exports	0.1	4.7	1.8	0.3	1.2	0.9	0.4	1.1	0.8		
China (P.R.C.)	0	1,704	1,665	5,896	10,710	7,684	16,674	44,459	57,067	*	28.4
% of total exports	0.0	0.1	0.2	0.7	1.1	0.8	1.3	2.7	2.7		
World	919,326	1,263,970	1,014,410	869,357	990,205	950,600	1,241,500	1,625,680	2,122,530	8.7	30.6

9.24 | Peru

intra-regional merchandise exports - thousands of \$US

	1995	1998	1999	2000	2001	2002	2003	2004	2005	Growth Rate (%)	
	1995	1998	1999	2000	2001	2002	2003	2004	2005	1995-05	2004-05
CARICOM	1,599	3,918	10,888	24,589	43,872	43,473	38,431	40,216	53,534	42.1	33.1
Antigua and Barbuda	72	0	94	8	42	126	161	295	317	16.0	7.3
Bahamas	209	185	610	1,853	4,633	14,592	5,786	3,239	2,640	28.9	-18.5
Barbados	239	286	264	96	170	123	129	418	581	9.3	39.1
Belize	0	42	15	101	34	0	278	723	545	*	-24.7
Dominica	1	0	62	19	22	17	54	256	227	72.1	-11.3
Grenada	0	0	0	12	0	0	30	33	17	*	-49.7
Guyana	117	20	41	162	936	1,016	1,361	1,759	1,491	29.0	-15.2
Haiti	158	949	1,912	4,101	9,805	12,683	14,525	17,252	22,356	64.1	29.6
Jamaica	290	1,063	994	2,613	3,834	1,054	899	2,623	3,585	28.6	36.7
St. Kitts and Nevis	0	0	0	0	0	0	62	562	269	*	-52.1
St. Lucia	0	0	21	25	80	14	279	823	487	*	-40.8
St. Vincent and Grenadines	0	0	0	0	5,784	34	133	134	245	*	82.2
Suriname	34	213	203	146	67	110	311	390	672	34.8	72.2
Trinidad and Tobago	479	1,160	6,672	15,454	18,465	13,704	14,422	11,709	20,103	45.3	71.7
Other Caribbean	9,643	11,730	15,929	42,456	26,165	35,020	21,477	25,677	33,088	13.1	28.9
Aruba	84	257	270	7,864	655	2,245	1,276	1,585	1,839	36.2	16.0
Bermuda	736	290	329	506	774	2	38	40	40	-25.3	-0.4
Cuba	706	635	2,505	2,382	2,959	778	2,339	2,520	3,025	15.7	20.0
Dominican Republic	2,090	10,019	10,659	13,398	13,772	17,264	16,697	19,875	21,248	26.1	6.9
Netherlands Antilles	5,765	529	2,166	18,307	8,005	14,730	1,128	1,657	6,936	1.9	318.5
Caribbean	11,242	15,648	26,817	67,045	70,037	78,493	59,908	65,893	86,622	22.7	31.5
CACM	21,764	33,195	36,986	43,914	49,676	71,251	53,942	114,658	129,531	19.5	13.0
Costa Rica	9,607	10,451	8,657	9,740	7,664	8,990	9,176	11,050	16,901	5.8	53.0
El Salvador	2,048	5,119	5,392	5,242	13,006	21,299	8,286	17,146	38,905	34.2	126.9
Guatemala	7,980	14,192	15,832	22,558	19,190	28,148	26,356	64,770	57,950	21.9	-10.5
Honduras	2,071	2,087	5,504	4,592	7,815	9,733	7,055	10,987	11,608	18.8	5.7
Nicaragua	58	1,346	1,601	1,781	2,003	3,081	3,070	10,706	4,167	53.3	-61.1
Panama	17,032	22,251	16,654	47,588	79,490	45,624	146,200	173,911	234,019	30.0	34.6
Central America	38,796	55,446	53,640	91,501	129,167	116,875	200,142	288,569	363,550	25.1	26.0
Andean Community	244,329	349,704	258,476	336,521	374,563	384,296	434,207	601,078	798,764	12.6	32.9
Bolivia	76,770	105,479	100,074	95,618	98,808	88,591	88,286	131,713	155,338	7.3	17.9
Colombia	120,926	142,761	104,377	144,884	151,628	158,012	189,578	262,273	348,321	11.2	32.8
Ecuador	46,633	101,464	54,025	96,019	124,127	137,693	156,343	207,092	295,105	20.3	42.5
MERCOSUR	397,261	321,483	301,066	367,018	400,199	327,453	370,093	600,422	825,526	7.6	37.5
Argentina	30,789	28,782	29,515	26,816	20,622	13,250	19,368	36,463	60,605	7.0	66.2
Brazil	200,052	177,999	173,320	222,113	228,164	194,355	232,208	357,521	456,650	8.6	27.7
Paraguay	1,245	1,439	1,400	742	824	453	324	588	384	-11.1	-34.7
Uruguay	3,145	4,717	4,382	4,323	4,301	5,031	8,684	8,980	6,463	7.5	-28.0
Venezuela	162,030	108,546	92,449	113,025	146,288	114,364	109,509	196,871	301,424	6.4	53.1
Chile	153,320	138,983	172,953	265,533	284,009	255,343	414,458	637,026	1,136,190	22.2	78.4
South America	794,910	810,170	732,495	969,072	1,058,770	967,092	1,218,758	1,838,526	2,760,480	13.3	50.1
Mexico	96,345	137,785	171,399	151,040	128,694	130,171	108,585	229,948	333,344	13.2	45.0
LAC	941,293	1,019,049	984,351	1,278,659	1,386,668	1,292,630	1,587,393	2,422,937	3,543,996	14.2	46.3
% of total exports	17.1	17.9	16.4	18.6	20.0	16.9	17.9	19.4	20.5		
United States	955,586	1,873,190	1,765,400	1,929,880	1,772,920	2,005,180	2,396,950	3,682,430	5,370,980	18.8	45.9
% of total exports	17.3	32.9	29.3	28.1	25.5	26.2	27.1	29.5	31.1		
European Union	1,679,090	1,285,880	1,537,900	1,493,300	1,888,670	2,034,950	2,295,420	3,035,920	2,965,280	5.9	-2.3
% of total exports	30.5	22.6	25.5	21.7	27.2	26.6	25.9	24.3	17.2		
Japan	500,789	217,281	262,894	321,144	375,314	371,047	392,991	548,332	598,789	1.8	9.2
% of total exports	9.1	3.8	4.4	4.7	5.4	4.9	4.4	4.4	3.5		
China (P.R.C.)	355,481	233,449	215,979	446,253	425,873	598,981	680,113	1,239,530	1,867,890	18.0	50.7
% of total exports	6.4	4.1	3.6	6.5	6.1	7.8	7.7	9.9	10.8		
World	5,512,830	5,699,980	6,019,420	6,871,800	6,943,980	7,648,240	8,859,550	12,468,800	17,269,100	12.1	38.5

9.25 | Suriname

intra-regional merchandise exports - thousands of \$US

	1995	1998	1999	2000	2001	2002	2003	2004	2005	Growth Rate (%)	
										1995-05	2004-05
CARICOM	11,462	19,000	64,258	43,158	32,849	38,678	41,269	49,599	51,642	16.2	4.1
Antigua and Barbuda	0	150	159	182	201	218	276	363	415	*	14.3
Bahamas	0	0	0	0	0	0	0	0	0	*	*
Barbados	72	510	5,721	4,103	7,430	12,804	11,138	11,661	6,551	56.9	-43.8
Belize	0	0	0	1	1	1	1	2	2	*	14.3
Dominica	0	60	11	13	21	23	29	38	43	*	14.3
Grenada	0	30	54	55	61	66	83	110	125	*	14.3
Guyana	616	4,680	4,947	5,689	6,280	6,816	8,627	11,330	12,945	35.6	14.3
Haiti	0	310	328	65	131	47	0	16	18	*	14.3
Jamaica	0	2,630	7,368	6,089	6,473	7,744	7,255	7,816	10,675	333.8	36.6
St. Kitts and Nevis	0	0	0	0	0	0	0	0	0	*	*
St. Lucia	0	0	1	29	32	34	43	57	65	*	14.3
St. Vincent and Grenadines	0	0	17	10	2	9	0	63	72	*	14.3
Trinidad and Tobago	10,773	10,630	45,654	26,922	12,218	10,915	13,815	18,144	20,731	6.8	14.3
Other Caribbean	29,525	4,460	5,151	3,354	3,462	3,411	1,462	1,768	1,611	-25.2	-8.9
Aruba	422	130	585	1,264	2,751	2,883	585	617	295	-3.5	-52.1
Bermuda	0	0	0	0	0	0	0	0	0	*	*
Cuba	0	130	137	158	174	189	240	315	360	141.1	14.3
Dominican Republic	0	10	0	54	24	26	33	43	50	*	14.3
Falkland Islands	0	0	0	0	0	0	0	0	0	*	*
Netherlands Antilles	24,167	4,190	4,429	1,878	513	313	604	793	906	-28.0	14.3
Caribbean	40,987	23,460	69,408	46,511	36,311	42,089	42,730	51,367	53,253	2.7	3.7
CACM	27	40	127	67	41	320	6	44	49	6.1	9.3
Costa Rica	0	0	85	0	41	279	6	40	46	76.1	14.3
El Salvador	17	0	0	0	0	0	0	0	0	*	*
Guatemala	0	0	0	0	0	0	0	2	0	*	*
Honduras	10	40	42	67	0	41	0	3	3	-11.2	14.3
Nicaragua	0	0	0	0	0	0	0	0	0	*	*
Panama	0	520	17	13	11	5	22	42	13	113.2	-68.3
Central America	27	560	144	80	53	325	28	86	62	8.7	-28.2
Andean Community	0	370	362	417	487	577	49	207	11	*	-94.6
Bolivia	0	0	0	0	7	0	0	0	0	*	*
Colombia	0	0	0	0	15	2	26	3	3	*	14.3
Ecuador	0	370	360	414	457	496	4	0	0	*	*
Peru	0	0	2	3	7	80	20	205	8	*	-96.0
MERCOSUR	24,260	1,380	3,557	340	4,990	369	169	1,321	844	-28.5	-36.1
Argentina	0	0	1	0	4,261	23	1	1	1	*	14.3
Brazil	24,250	1,270	3,556	0	108	3	0	737	842	-28.5	14.3
Paraguay	0	0	0	0	0	0	0	0	0	*	*
Uruguay	0	0	0	0	0	0	0	0	0	*	14.3
Venezuela	10	110	0	340	621	344	168	583	0	*	*
Chile	5	0	0	0	0	0	0	0	1	-13.4	523.9
South America	24,265	1,750	3,919	757	5,476	947	219	1,528	856	-28.4	-44.0
Mexico	0	20	0	0	0	0	0	0	0	*	*
LAC	65,278	25,790	73,471	47,348	41,840	43,360	42,977	52,981	54,171	-1.8	2.2
% of total exports	13.5	5.9	12.5	9.5	8.4	9.1	7.4	6.0	5.7		
United States	101,294	84,490	119,818	124,091	134,818	126,909	134,273	134,091	155,636	4.4	16.1
% of total exports	21.0	19.4	20.4	24.9	27.1	26.7	23.0	15.2	16.3		
European Union	156,981	150,060	150,452	144,784	134,218	101,697	185,031	202,936	220,445	3.5	8.6
% of total exports	32.6	34.4	25.6	29.0	26.9	21.4	31.7	23.0	23.1		
Japan	29,023	18,400	20,682	20,259	17,035	16,874	12,127	11,810	10,704	-9.5	-9.4
% of total exports	6.0	4.2	3.5	4.1	3.4	3.5	2.1	1.3	1.1		
China (P.R.C.)	459	340	16	733	7,625	5,119	16,322	1,348	6,467	30.3	379.7
% of total exports	0.1	0.1	0.0	0.1	1.5	1.1	2.8	0.2	0.7		
World	482,112	436,040	586,628	498,730	498,375	475,575	583,949	880,484	955,696	7.1	8.5

9.26 | Trinidad and Tobago
intra-regional merchandise exports - thousands of \$US

	1995	1998	1999	2000	2001	2002	2003	2004	2005	Growth Rate (%)	
										1995-05	2004-05
CARICOM	591,330	692,936	756,421	746,333	1,034,591	825,516	1,029,749	1,283,428	1,580,341	10.3	23.1
Antigua and Barbuda	17,418	20,552	28,295	14,526	17,597	18,738	23,717	31,148	35,589	7.4	14.3
Bahamas	3,904	3,148	9,767	21,468	19,549	23,791	30,112	39,547	45,186	27.7	14.3
Barbados	86,899	126,814	150,743	154,850	273,600	178,439	214,946	268,718	320,945	14.0	19.4
Belize	4,693	5,277	4,054	5,366	7,764	9,842	12,457	16,361	18,693	14.8	14.3
Dominica	14,008	16,242	17,508	15,514	20,344	15,767	19,956	26,209	29,946	7.9	14.3
Grenada	32,184	41,114	46,501	38,283	45,650	44,737	56,623	74,365	84,967	10.2	14.3
Guyana	81,742	83,908	76,260	68,868	92,636	82,485	104,400	137,111	156,661	6.7	14.3
Haiti	7,857	6,007	7,567	23,832	4,202	4,520	5,550	7,012	8,012	0.2	14.3
Jamaica	212,532	236,848	245,344	260,799	355,524	292,441	371,481	438,768	601,335	11.0	37.1
St. Kitts and Nevis	16,858	18,327	17,513	19,175	25,368	19,467	24,639	32,359	36,973	8.2	14.3
St. Lucia	36,491	40,513	54,308	43,835	59,227	45,629	57,751	75,846	86,661	9.0	14.3
St. Vincent and Grenadines	24,971	30,170	31,050	27,195	37,934	34,126	37,830	43,673	49,900	7.2	14.3
Suriname	51,773	64,017	67,510	52,622	75,197	55,533	70,287	92,310	105,472	7.4	14.3
Other Caribbean	220,839	136,115	107,687	118,626	278,702	166,869	144,957	188,130	214,914	-0.3	14.2
Aruba	2,868	2,517	3,063	2,143	4,840	7,324	5,258	4,658	5,283	6.3	13.4
Bermuda	4,948	7,555	6,576	11,946	19,103	13,383	16,939	22,247	25,418	17.8	14.3
Cuba	20,733	14,133	36,274	28,619	13,132	12,640	15,998	21,011	24,007	1.5	14.3
Dominican Republic	55,388	61,966	61,742	75,914	180,403	78,307	99,111	130,166	148,725	10.4	14.3
Falkland Islands	0	0	0	0	0	0	0	0	0	*	*
Netherlands Antilles	41,700	49,945	32	4	61,225	55,215	7,651	10,048	11,481	-12.1	14.3
Caribbean	812,169	829,051	864,107	864,959	1,313,292	992,385	1,174,706	1,471,558	1,795,254	8.3	22.0
CACM	18,320	70,855	105,983	113,211	160,986	114,110	171,090	103,242	98,234	18.3	-4.9
Costa Rica	4,250	4,930	15,102	16,175	11,476	3,269	13,534	17,040	19,469	16.4	14.3
El Salvador	2,588	9,903	10,703	27,150	35,425	22,515	41,120	13,014	11,389	16.0	-12.5
Guatemala	3,519	30,406	57,605	25,307	57,783	46,114	58,366	15,318	1,254	-9.8	-91.8
Honduras	2,572	24,287	19,889	32,427	44,922	33,925	58,070	57,871	66,122	38.4	14.3
Nicaragua	5,392	1,329	2,684	12,152	11,381	8,288	0	0	0	*	*
Panama	12,382	13,563	30,007	9,443	21,514	29,085	17,772	19,446	39,839	12.4	104.9
Central America	30,702	84,417	135,990	122,654	182,500	143,195	188,862	122,688	138,073	16.2	12.5
Andean Community	77,749	29,075	23,041	21,654	36,386	62,699	56,487	44,214	81,145	0.4	83.5
Bolivia	39	1,178	666	176	240	215	194	108	46	1.7	-57.2
Colombia	58,414	17,531	17,645	12,972	28,888	53,000	30,524	35,416	40,465	-3.6	14.3
Ecuador	8,319	7,199	465	1,796	1,490	3,739	22,861	7,261	8,297	0.0	14.3
Peru	10,976	3,166	4,265	6,709	5,768	5,744	2,907	1,429	32,337	11.4	2,163.0
MERCOSUR	72,237	63,236	63,124	36,804	65,137	44,835	72,551	71,588	84,807	1.6	18.5
Argentina	2,680	1,461	9,770	3,808	506	2,485	82	107	123	-26.5	14.3
Brazil	38,458	6,944	16,484	7,107	13,608	18,424	44,623	48,653	55,590	3.8	14.3
Paraguay	84	94	143	88	115	18	20	0	0	*	*
Uruguay	36	510	29	28	59	1	20	27	30	-1.7	14.3
Venezuela	30,979	54,227	36,699	25,773	50,848	23,907	27,806	22,802	29,064	-0.6	27.5
Chile	18,108	1,916	509	1,462	92	57	16	5,923	6,547	-9.7	10.5
South America	168,093	94,227	86,675	59,921	101,615	107,591	129,054	121,725	172,499	0.3	41.7
Mexico	44,547	41,884	43,444	57,519	32,324	54,461	78,567	206,205	235,606	18.1	14.3
LAC	1,055,511	1,049,579	1,130,216	1,105,052	1,629,731	1,297,633	1,571,190	1,922,176	2,341,432	8.3	21.8
% of total exports	34.5	46.4	40.3	36.3	38.0	33.7	23.7	22.7	21.5		
United States	1,014,060	903,037	1,162,200	1,423,720	1,920,430	1,940,570	4,280,820	5,696,360	7,583,820	22.3	33.1
% of total exports	33.2	39.9	41.4	46.8	44.8	50.4	64.7	67.4	69.7		
European Union	354,511	235,963	409,610	407,944	392,217	440,031	472,524	542,070	572,983	4.9	5.7
% of total exports	11.6	10.4	14.6	13.4	9.2	11.4	7.1	6.4	5.3		
Japan	648	1,281	2,104	1,655	155,881	1,377	13,842	15,754	3,256	17.5	-79.3
% of total exports	0.0	0.1	0.1	0.1	3.6	0.0	0.2	0.2	0.0		
China (P.R.C.)	86	0	5,062	485	202	1,904	9,311	3,389	16,575	69.2	389.1
% of total exports	0.0	0.0	0.2	0.0	0.0	0.0	0.1	0.0	0.2		
World	3,056,360	2,263,830	2,804,820	3,040,940	4,284,940	3,850,770	6,616,050	8,455,010	10,885,600	13.5	28.7

9.27 | Uruguay

intra-regional merchandise exports - thousands of \$US

	1995	1998	1999	2000	2001	2002	2003	2004	2005	Growth Rate (%)	
	1995	1998	1999	2000	2001	2002	2003	2004	2005	1995-05	2004-05
CARICOM	955	5,092	15,492	11,864	9,621	7,163	2,393	4,340	12,285	29.1	183.1
Antigua and Barbuda	14	12	38	291	7	8	0	0	0	*	*
Bahamas	54	238	1,098	391	593	643	306	402	460	23.9	14.3
Barbados	90	225	12	23	0	90	4	775	2,520	39.5	225.1
Belize	0	267	29	9	163	177	35	46	53	*	14.3
Dominica	32	0	0	35	2	2	5	6	7	-14.0	14.3
Grenada	0	4	669	49	0	0	27	35	40	*	14.3
Guyana	0	0	0	32	0	0	0	0	0	*	*
Haiti	41	120	1,303	1,803	7,174	5,230	53	15	18	-8.1	14.3
Jamaica	261	2,582	2,765	2,754	218	720	183	834	6,645	38.2	696.5
St. Kitts and Nevis	0	3	2	0	0	0	0	0	0	*	*
St. Lucia	48	0	0	9	0	0	21	27	31	-4.2	14.3
St. Vincent and Grenadines	18	0	237	0	0	11	88	3	3	-15.5	14.3
Suriname	171	445	80	230	6	6	798	1,047	1,197	21.5	14.3
Trinidad and Tobago	226	1,196	9,257	6,238	1,458	276	873	1,147	1,310	19.2	14.3
Other Caribbean	3,453	8,038	7,575	13,042	9,826	10,515	4,909	6,391	6,313	6.2	-1.2
Aruba	0	33	136	28	73	84	1,003	1,261	451	*	-64.2
Bermuda	0	0	0	0	0	0	0	0	0	*	*
Cuba	54	3,542	3,093	3,507	587	637	740	972	1,110	35.3	14.3
Dominican Republic	1,093	2,635	4,029	8,007	8,663	9,401	2,500	3,284	3,752	13.1	14.3
Netherlands Antilles	2,065	1,828	318	1,500	503	393	666	874	999	-7.0	14.3
Caribbean	4,408	13,130	23,067	24,906	19,447	17,678	7,302	10,730	18,597	15.5	73.3
CACM	5,938	4,913	6,462	5,881	4,533	8,504	10,115	28,273	44,373	22.3	56.9
Costa Rica	545	646	4,403	2,580	771	4,613	774	10,758	12,292	36.6	14.3
El Salvador	1,051	2,040	100	207	229	996	3,984	2,758	3,848	13.9	39.5
Guatemala	4,101	1,744	1,111	2,676	2,023	2,195	3,969	13,476	26,771	20.6	98.7
Honduras	241	419	92	51	147	700	1,290	1,152	1,316	18.5	14.3
Nicaragua	0	64	755	368	1,363	0	98	128	146	*	14.3
Panama	396	612	2,383	2,982	1,019	1,029	15,186	3,929	1,634	15.2	-58.4
Central America	6,334	5,525	8,845	8,862	5,552	9,533	25,300	32,201	46,006	21.9	42.9
Andean Community	58,515	65,992	39,846	30,510	42,743	90,146	26,307	95,749	83,410	3.6	-12.9
Bolivia	2,097	3,675	2,592	2,342	2,630	3,521	2,440	3,479	4,728	8.5	35.9
Colombia	18,297	13,439	7,885	9,199	21,662	20,535	12,975	22,422	25,619	3.4	14.3
Ecuador	1,293	15,916	11,845	1,462	1,560	1,693	2,120	11,458	13,092	26.0	14.3
Peru	36,828	32,962	17,524	17,507	16,891	64,397	8,774	58,390	39,971	0.8	-31.5
MERCOSUR	1,006,270	1,560,018	1,034,858	1,037,877	862,284	707,996	677,460	866,169	1,017,886	0.1	17.5
Argentina	268,451	513,193	368,614	410,600	316,366	111,318	154,910	203,448	232,456	-1.4	14.3
Brazil	701,856	935,246	557,119	530,030	440,695	484,862	470,815	522,869	597,419	-1.6	14.3
Paraguay	24,994	83,860	81,131	82,063	82,805	58,396	47,803	61,076	64,087	9.9	4.9
Venezuela	10,969	27,719	27,994	15,184	22,418	53,420	3,932	78,776	123,924	27.4	57.3
Chile	40,148	73,381	46,499	55,966	44,422	58,273	71,457	67,576	0	*	*
South America	1,104,933	1,699,391	1,121,202	1,124,353	949,449	856,414	775,224	1,029,494	1,101,297	0.0	7.0
Mexico	14,949	25,813	43,417	87,785	76,195	91,567	90,798	135,835	155,202	26.4	14.3
LAC	1,130,624	1,743,859	1,196,531	1,245,906	1,050,643	975,192	898,624	1,208,261	1,321,102	1.6	9.3
% of total exports	53.3	63.0	53.5	54.3	51.1	45.3	40.9	37.0	36.0		
United States	126,485	160,185	154,253	191,908	176,888	184,545	250,722	565,545	712,909	18.9	26.1
% of total exports	6.0	5.8	6.9	8.4	8.6	8.6	11.4	17.3	19.4		
European Union	450,610	463,981	445,394	374,562	391,049	507,321	513,766	757,118	732,190	5.0	-3.3
% of total exports	21.2	16.7	19.9	16.3	19.0	23.6	23.4	23.2	19.9		
Japan	18,625	21,875	23,544	34,614	12,096	47,637	12,439	57,316	73,181	14.7	27.7
% of total exports	0.9	0.8	1.1	1.5	0.6	2.2	0.6	1.8	2.0		
China (P.R.C.)	124,480	76,466	61,860	91,204	102,856	71,003	95,242	97,346	143,530	1.4	47.4
% of total exports	5.9	2.8	2.8	4.0	5.0	3.3	4.3	3.0	3.9		
World	2,120,880	2,770,040	2,237,380	2,294,990	2,057,580	2,150,610	2,197,240	3,262,270	3,673,800	5.6	12.6

9.28 | Venezuela

intra-regional merchandise exports - millions of \$US

	1995	1998	1999	2000	2001	2002	2003	2004	2005	Growth Rate (%)	
										1995-05	2004-05
CARICOM	923	256	0	860	823	734	555	789	1,131	2.0	43.3
Antigua and Barbuda	0	0	0	0	5	5	1	1	2	18.2	36.0
Bahamas	46	16	0	111	8	218	64	85	115	9.5	36.0
Barbados	7	5	0	2	2	1	0	4	5	-2.6	34.8
Belize	22	0	0	0	0	1	1	1	2	-22.9	36.0
Dominica	1	1	0	1	3	2	1	1	1	3.9	36.0
Grenada	1	1	0	1	2	3	1	2	2	7.2	36.0
Guyana	8	12	0	6	8	6	5	7	9	1.9	36.0
Haiti	18	12	0	14	14	16	8	22	30	4.9	36.0
Jamaica	49	46	0	131	126	101	70	133	239	17.2	79.1
St. Kitts and Nevis	306	0	0	0	0	0	0	0	0	*	*
St. Lucia	1	1	0	10	52	18	17	23	31	48.4	36.0
St. Vincent and Grenadines	0	1	0	1	1	1	1	1	1	9.4	36.0
Suriname	389	6	0	2	1	1	1	1	2	-40.8	36.0
Trinidad and Tobago	76	155	0	581	600	361	384	509	692	24.7	36.0
Other Caribbean	385	2,079	959	6,098	5,048	4,471	2,730	3,639	4,939	29.1	35.7
Aruba	0	238	0	0	0	0	0	26	25	*	-5.6
Bermuda	31	2	0	1	1	0	1	1	2	-24.7	36.0
Cuba	112	433	0	919	473	305	10	13	18	-16.9	36.0
Dominican Republic	243	288	0	924	193	758	188	248	338	3.4	36.0
Netherlands Antilles	0	1,119	959	4,254	4,381	3,408	2,531	3,350	4,557	*	36.0
Caribbean	1,309	2,335	959	6,958	5,870	5,205	3,285	4,428	6,069	16.6	37.1
CACM	377	437	577	823	483	727	539	896	998	10.2	11.4
Costa Rica	129	165	239	328	91	278	211	298	406	12.1	36.0
El Salvador	64	30	29	66	7	57	89	222	203	12.3	-8.6
Guatemala	143	151	185	235	187	188	75	125	49	-10.1	-60.8
Honduras	22	30	25	37	14	73	41	88	119	18.2	36.0
Nicaragua	19	61	99	157	184	131	123	162	221	28.0	36.0
Panama	62	132	0	313	190	163	112	102	41	-4.1	-60.1
Central America	439	569	577	1,136	673	890	651	998	1,039	9.0	4.1
Andean Community	1,887	1,939	1,251	1,657	1,188	1,287	1,091	1,680	2,563	3.1	52.5
Bolivia	9	3	2	3	2	4	4	9	35	15.0	287.6
Colombia	1,423	1,427	798	867	718	741	651	983	1,338	-0.6	36.0
Ecuador	215	215	163	232	189	342	199	509	693	12.4	36.0
Peru	239	294	288	555	279	201	238	178	497	7.6	178.3
MERCOSUR	1,738	763	966	1,260	400	627	278	223	302	-16.1	35.4
Argentina	36	54	63	26	22	9	12	16	22	-5.0	36.0
Brazil	1,684	701	901	1,231	374	548	260	200	271	-16.7	36.0
Paraguay	1	4	1	2	3	4	5	6	7	18.9	12.4
Uruguay	17	4	1	1	1	66	1	2	2	-18.4	36.0
Chile	139	189	193	181	125	112	71	157	123	-1.2	-21.8
South America	3,763	2,891	2,410	3,098	1,713	2,026	1,440	2,061	2,988	-2.3	45.0
Mexico	178	226	185	335	257	335	377	916	1,246	21.5	36.0
LAC	5,689	6,022	4,131	11,527	8,513	8,456	5,753	8,402	11,342	7.1	35.0
% of total exports	29.8	29.8	19.8	34.6	31.6	31.7	21.2	18.4	17.9		
United States	9,646	8,508	10,338	17,298	12,849	12,024	11,635	23,924	32,084	12.8	34.1
% of total exports	50.5	42.1	49.6	51.9	47.7	45.1	42.8	52.4	50.7		
European Union	1,740	1,186	1,035	1,655	1,640	1,927	3,145	2,390	4,148	9.1	73.5
% of total exports	9.1	5.9	5.0	5.0	6.1	7.2	11.6	5.2	6.5		
Japan	293	209	236	239	148	54	135	215	274	-0.7	27.5
% of total exports	1.5	1.0	1.1	0.7	0.5	0.2	0.5	0.5	0.4		
China (P.R.C.)	0	0	0	23	42	91	165	561	1,006	*	79.4
% of total exports	0.0	0.0	0.0	0.1	0.2	0.3	0.6	1.2	1.6		
World	19,093	20,191	20,823	33,358	26,936	26,641	27,170	45,634	63,334	12.7	38.8

Sources and Technical Notes – Intra - LAC Trade

Notes and Definitions

Source Except where indicated: IMF, *Direction of Trade Statistics*, CD-ROM (August, 2006).

This section presents data on total intra-regional LAC trade in merchandise goods (i.e. trade between LAC countries). *Merchandise exports*, as defined by the IMF, include all merchandise exported to another country, except goods transported through a territory (i.e. transit trade). Included are non-monetary gold, government trade (including foreign aid programs), military goods, sales and purchases of electricity, gas, and water, postal items, and transactions representing a service installed on a support device (such as data on computer tape, movies on videotape, or film). In general, goods do not include improvement and repair trade, trade moving between countries and their diplomatic representatives abroad, and monetary transactions of gold securities, banknotes, and coins. Exports are valued on a *free on board* (f.o.b.) basis. F.o.b. valuation is the transaction value of merchandise at the frontier of the exporting country.

Notes The IMF continuously updates and refines its data collection and estimation procedures as methodologies and original trade statistics reporting improve. With each publication of the *Direction of Trade Statistics*, data resulting from those updates and refinements will replace previously reported data, sometimes resulting in wide deviations from previous publications. Each edition of the LAC Databook reports the most recently published data from the IMF, including those data that have been changed.

Figures for China represent only mainland China (P.R.C.).

Regional Groupings

Andean Community (Andean Pact) Bolivia, Colombia, Ecuador, and Peru.

CACM (Central American Common Market) Costa Rica, El Salvador, Guatemala, and Honduras.

CARICOM (Caribbean Community) Antigua and Barbuda, Bahamas, Barbados, Belize, Dominica, Grenada, Guyana, Haiti, Jamaica, Montserrat, St. Kitts and Nevis, St. Lucia, St. Vincent & Grenadines, Suriname, and Trinidad and Tobago. The Bahamas is a member of the Community but not the Common Market.

European Union (EU-15) Belgium, Germany, France, Italy, Netherlands, Luxembourg, Denmark, Ireland, UK, Greece, Spain, Portugal, Austria, Finland, and Sweden.

LAC USAID-presence countries Bolivia, Brazil, Colombia, Dominican Republic, Ecuador, El Salvador, Guatemala, Guyana, Haiti, Honduras, Jamaica, Mexico, Nicaragua, Panama, Paraguay, and Peru.

MERCOSUR (Southern Common Market) Argentina, Brazil, Paraguay, Uruguay, and Venezuela.

Non-LAC Countries All countries of the world except those located in Latin America or the Caribbean.

Other Caribbean Aruba, Bermuda, Falkland Islands, French Guyana, Guadeloupe, Martinique, and Netherlands Antilles.

World All countries of the world (i.e. exports/imports to the world reflect a country's total exports/imports).

Figures

Regional Trade Balance with Selected Partners

Note Representations of China only include mainland China (P.R.C.).

Trade Sector Growth

Source IMF, *Direction of Trade Statistics*, CD-ROM (August, 2006) and World Bank, *World Development Indicators* (online version) as of May, 2006.

Notes Figures represent group totals of exports and imports expressed as a percentage of each group's total GDP. CAFTA-DR comprises the LAC region members of the trade group: Costa Rica, Dominican Republic, El Salvador, Guatemala, Honduras, and Nicaragua. OECD is composed of OECD member countries. Andean Community includes Venezuela; Mercosur excludes Venezuela. (Venezuela renounced its membership in the Andean Community on April 22, 2006 and joined Mercosur on July 4, 2006.)

Tables 9.1 – 9.2

Geographical Composition of LAC Exports and Imports

These tables present export and import values for merchandise trade between the LAC region and other regions of the world. Each table lists trade for both the LAC region as a whole and for the USAID-presence countries in the LAC region. All figures are reported in current US dollars.

Growth rates were calculated using formulas 1 and 2. Formula 1, used to calculate the annualized growth rate (1995-2005), is a geometric mean based on end-points. Formula 2 was used to calculate the annual growth rate (2004-2005). *Formula 1:* $[(2005/1995)^{(1/10)} - 1] \times 100 =$ average annual growth for 1995-2005. *Formula 2:* $[(2005-2004)/2004] \times 100 =$ annual growth rate for 2005.

Tables 9.3 – 9.28

Each table lists values for exports of merchandise goods from a LAC country to all other LAC countries, as well as exports to the United States, European Union, mainland China, Japan, and the World. All figures are reported in current US dollars. The intra-regional table format differs from the format found throughout most of the LAC Databook. Each LAC sub-region (Caribbean, Central America and South America) is organized according to the trade/economic groups (e.g. CARICOM) that exist in the respective sub-regions. For instances in which a country does not belong to a trade group, it is assigned to an "other" category within its sub-region (e.g. "Other Caribbean"). Sub-regional trade groups and "other" category totals, shown in bold, are not included in sub-regional sums (unless the category is an individual country). Exports to the *World* represent a country's total exports; likewise, imports from the *World* represent a country's total imports.

Notes Growth rates were calculated using formulas 1 and 2. Formula 1, used to calculate the annualized growth rate (1995-2005), is a geometric mean based on end-points. Formula 2 was used to calculate the annual growth rate (2004-2005). *Formula 1:* $[(2005/1995)^{(1/10)} - 1] \times 100 =$ average annual growth for 1995-2005. *Formula 2:* $[(2005-2004)/2004] \times 100 =$ annual growth rate for 2005.

Top Recipients of Net Foreign Direct Investment

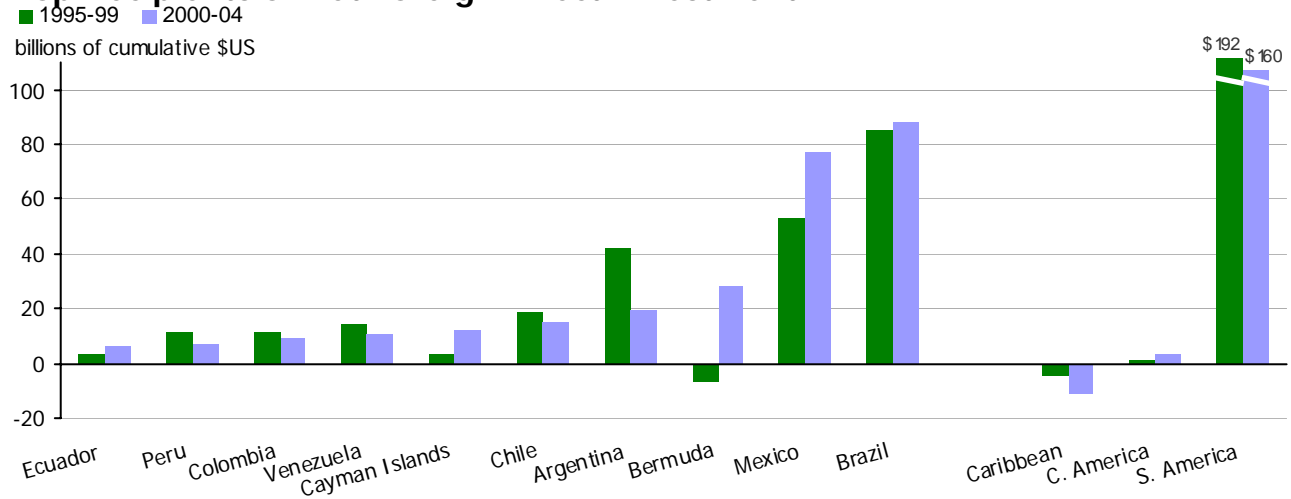

LAC Foreign Investment Flows

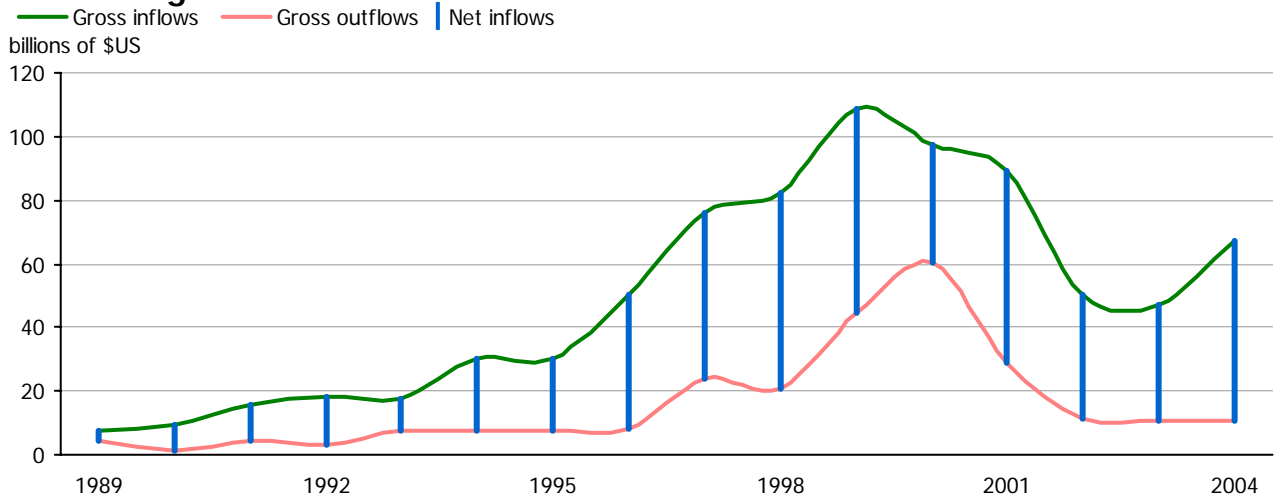

LAC Gross Capital Formation

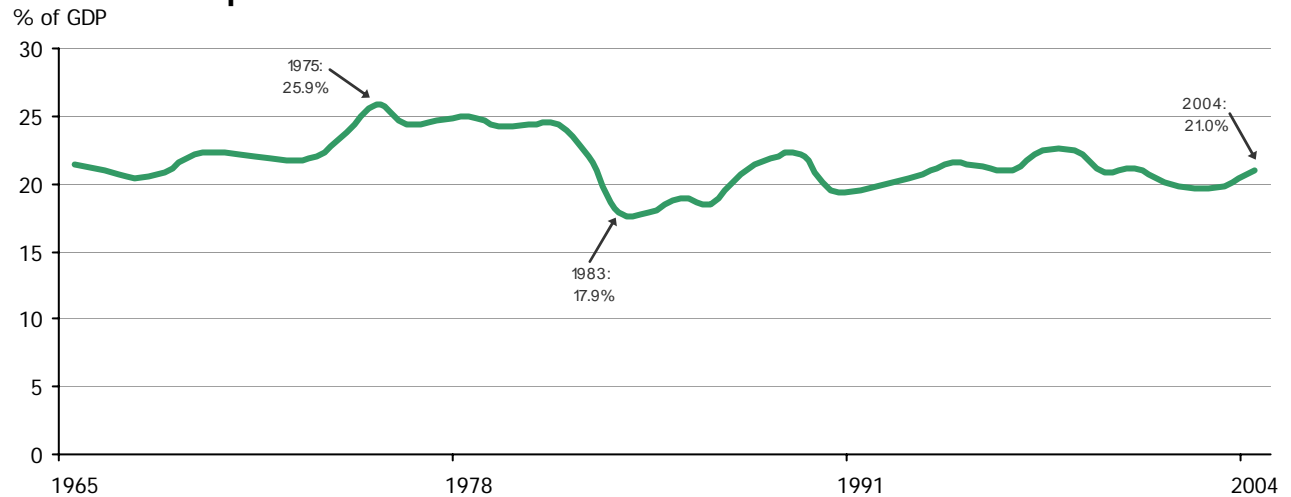

10.1 | US Direct Investment Position in LAC
millions of US dollars

	1995	1996	1997	1998	1999	2000	2001	2002	2003	2004	2005
Anguilla	8	6	.	2	.	-2	-4
Antigua and Barbuda	1	1	1	2	0	67	89	93	30	26	22
Aruba	183	0	600	487	799	546	806	728	442	256	189
Bahamas	1,768	1,876	1,569	-282	3,740	3,291	5,533	7,645	8,643	10,011	12,811
Barbados	698	848	787	929	3,030	2,141	2,240	1,817	984	2,519	2,940
Belize	35	43	57	59	59	103	37	52	54	96	109
Bermuda	28,374	37,091	38,071	41,908	50,847	60,114	84,969	89,473	84,508	86,547	90,358
Cuba	0	0	0	0	0	0	.	-25	-26	.	.
Dominica	33	36	38	39	46	45	43	45	.	52	37
Dominican Republic	330	400	488	645	968	1,143	1,116	983	816	1,076	758
French Guiana	7	8	9	10	0	8	9	9	.	.	.
Grenada	1	1	1	1	4	6	7	7	7	7	7
Guyana	111	126	132	125	177	131	143	157	165	176	185
Haiti	14	14	24	0	70	64	55	63	74	84	110
Jamaica	1,287	1,583	1,952	1,960	2,296	2,483	2,957	3,097	3,406	3,579	1,007
Netherlands Antilles	6,835	7,597	4,415	3,897	3,451	3,579	5,695	4,753	2,926	3,369	3,006
St. Kitts and Nevis	3	3	3	3	-1	-1	-1	-1	-1	-1	2
St. Lucia	0	0	0	39	0	24	19	17	.	.	.
St. Vincent and Grenadines	0	0	0	0	11	0	6	6	6	6	6
Suriname	83	99	154	64	0	28	40	97	176	.	.
Trinidad and Tobago	673	786	639	1,004	1,508	1,550	2,025	2,326	2,392	2,312	1,982
Caribbean	40,436	50,512	48,940	50,890	67,013	75,328	105,788	111,344	104,602	110,113	113,525
Costa Rica	921	1,223	1,529	2,074	1,493	1,716	1,835	1,803	840	1,085	1,277
El Salvador	150	175	219	555	621	540	464	664	645	842	928
Guatemala	233	331	358	498	478	835	311	300	298	400	379
Honduras	68	129	183	111	347	399	227	181	272	314	402
Nicaragua	88	80	137	156	119	140	157	250	278	215	245
Panama	15,123	16,335	22,016	25,924	33,493	30,758	5,141	5,842	5,409	5,631	5,162
Central America	16,583	18,273	24,442	29,318	36,551	34,388	8,135	9,040	7,742	8,487	8,393
Argentina	7,660	7,893	10,980	12,327	18,865	17,488	15,535	11,288	10,663	11,455	13,163
Bolivia	300	252	248	349	504	403	439	380	361	224	177
Brazil	25,002	29,105	35,778	37,195	37,184	36,717	32,027	27,598	29,553	30,226	32,420
Chile	6,216	8,156	9,148	9,029	10,177	10,052	10,526	8,928	9,021	9,672	9,811
Colombia	3,506	3,531	4,097	3,749	3,775	3,693	3,122	2,622	2,773	2,811	3,393
Ecuador	889	922	838	904	1,116	832	579	809	975	720	760
Paraguay	83	106	146	204	222	419	414	114	115	.	.
Peru	1,335	2,281	2,147	2,148	3,148	3,130	3,197	3,310	3,401	3,387	3,900
Uruguay	345	419	494	577	794	789	711	620	614	533	599
Venezuela	3,634	4,474	5,339	5,912	7,385	10,531	10,069	8,671	8,438	8,034	9,610
South America	48,970	57,139	69,215	72,394	83,170	84,054	76,619	64,340	65,914	67,062	73,833
Mexico	16,873	19,351	24,050	26,657	37,151	39,352	52,544	56,303	56,851	63,502	71,423
LAC	122,862	145,275	166,647	179,259	223,885	233,122	243,086	241,027	235,109	249,164	267,174
LAC as % of World	17.6	18.3	19.1	17.9	18.4	17.7	16.6	14.9	13.3	12.1	12.9
World	699,015	795,195	871,316	1,000,703	1,215,960	1,316,247	1,460,352	1,616,548	1,769,613	2,051,204	2,069,983

10.2 | US Direct Investment in LAC - Capital Flows
millions of US dollars

	1995	1996	1997	1998	1999	2000	2001	2002	2003	2004	2005
Anguilla	1	-2	.	.	-2	-2	-2
Antigua and Barbuda	0	0	0	0	0	0	22	4	-4	-3	-4
Aruba	0	0	0	-103	222	-266	263	-50	-468	-185	-28
Bahamas	-537	-55	-323	-826	1,331	-872	-840	1,096	268	1,014	1,210
Barbados	248	164	-39	115	1,476	-813	903	-563	-522	887	159
Belize	0	8	13	2	16	74	-66	18	2	42	13
Bermuda	275	3,170	589	2,358	6,871	9,363	7,007	4,313	-3,778	2,254	-10,169
Cuba	0	0	0	0	0	0	.	.	-1	.	.
Dominica	29	3	3	0	2	-1	-1	3	.	.	-15
Dominican Republic	69	66	91	75	125	175	217	-3	-99	235	-294
French Guiana	0	1	1	1	0	0	1
Grenada	0	0	0	0	5	1
Guyana	14	15	6	-8	16	-46	12	10	4	11	10
Haiti	-6	3	10	0	20	-25	-11	21	10	9	26
Jamaica	116	292	264	215	403	228	447	225	334	182	-1,477
Netherlands Antilles	43	751	-1,176	-116	-14	179	1,026	-1,109	-17	431	3
St. Kitts and Nevis	0	0	0	0	-2	-1	3
St. Lucia	0	0	0	0	0	0	-5	-1	.	.	.
St. Vincent and Grenadines	0	0	0	0	7	0
Suriname	5	16	55	-96	0	0	15	60	82	.	.
Trinidad and Tobago	151	50	-214	395	41	75	479	225	117	9	131
Caribbean	407	4,484	-720	2,012	10,520	8,069	9,469	4,249	-4,074	4,884	-10,434
Costa Rica	271	362	316	607	-474	431	17	63	75	255	259
El Salvador	-25	42	46	309	141	-73	-79	197	-17	194	84
Guatemala	36	100	24	204	121	93	-366	-50	10	45	-16
Honduras	-8	-26	43	-53	197	59	-157	22	83	39	87
Nicaragua	0	-2	56	19	31	21	18	93	23	-213	30
Panama	781	920	354	682	2,571	1,328	808	530	353	-5	-513
Central America	1,055	1,396	839	1,768	2,587	1,859	241	855	527	315	-69
Argentina	2,048	371	1,701	983	2,954	675	-511	-1,445	-118	1,089	888
Bolivia	123	-153	297	83	-92	16	30	-39	12	-120	-42
Brazil	6,954	4,159	7,138	4,382	5,672	3,350	113	-266	-290	1,418	1,183
Chile	1,291	1,860	926	324	428	197	2,746	-1,507	202	506	-326
Colombia	164	120	746	-66	593	341	-224	-88	504	-101	513
Ecuador	113	32	-269	233	82	-322	108	178	243	-889	61
Paraguay	-4	22	43	58	76	212	4	-285	9	.	.
Peru	334	700	241	50	794	-19	100	-442	296	62	584
Uruguay	0	39	77	86	135	9	-17	41	-17	-152	51
Venezuela	654	775	668	622	1,396	3,798	461	150	-462	-1,079	1,674
South America	11,677	7,925	11,568	6,755	12,038	8,257	2,810	-3,703	379	734	4,586
Mexico	2,983	2,405	5,596	4,593	8,164	4,203	14,226	7,656	3,664	6,361	6,771
LAC	16,122	16,210	17,283	15,128	33,309	22,388	26,746	9,057	496	12,294	854
LAC as % of World	17.5	19.2	18.0	11.5	15.9	15.7	21.4	6.7	0.4	5.5	-6.7
World	92,074	84,426	95,769	131,004	209,392	142,627	124,873	134,946	129,352	222,437	-12,714

10.3 | US Direct Investment Income from LAC
millions of US dollars

	1995	1996	1997	1998	1999	2000	2001	2002	2003	2004	2005
Anguilla	-2	-2	-2	-2	-2	-2	-2
Antigua and Barbuda	0	0	0	0	7	12	26	8	.	.	.
Aruba	0	49	35	0	48	21	-38	-94	.	-12	46
Bahamas	65	-1	156	-252	302	142	708	532	1,146	1,296	2,122
Barbados	464	605	626	1,070	1,258	1,584	1,105	606	320	816	709
Belize	1	0	6	7	9	6	8	2	3	5	-1
Bermuda	3,023	3,362	3,965	3,658	4,655	6,446	5,250	4,569	7,089	7,799	8,230
Cuba	0	-9	-7	-6	-7	-10	-1
Dominica	2	2	3	5	5	4	3	3	4	4	-1
Dominican Republic	116	117	169	167	274	356	202	87	-28	70	4
French Guiana	1	1	1	1	1	1	1
Grenada	0	0	0	0	1	1	1
Guyana	20	20	14	14	15	12	16	14	16	18	18
Haiti	6	3	4	6	6	0	4	14	15	20	26
Jamaica	77	177	121	42	113	68	60	68	59	120	108
Netherlands Antilles	295	286	201	78	94	222	309	168	.	263	319
St. Kitts and Nevis	0	0	0	0	-1	-1	-1
St. Lucia	4	1	2	2	1	2	9	10	5	7	22
St. Vincent and Grenadines	0	0	0	0	1	1	1	1	1	1	1
Suriname	38	36	30	15	22	33	32	26	32	41	34
Trinidad and Tobago	139	181	127	56	194	350	395	337	267	344	373
Caribbean	4,251	4,830	5,453	4,863	6,996	9,248	8,088	6,349	8,927	10,790	12,008
Costa Rica	343	307	252	-78	-8	-16	70	49	256	258	297
El Salvador	36	44	63	74	89	69	53	162	75	72	52
Guatemala	47	67	72	88	62	35	15	-32	30	62	61
Honduras	26	-2	38	-53	20	67	35	21	62	53	63
Nicaragua	2	0	1	8	15	18	42	67	19	3	2
Panama	1,421	1,153	1,277	1,823	2,265	553	424	679	416	375	301
Central America	1,875	1,569	1,703	1,862	2,443	726	639	946	858	823	776
Argentina	836	913	865	626	419	130	-955	-992	639	1,169	1,582
Bolivia	33	11	-9	-42	8	-64	-29	6	34	2	-33
Brazil	3,759	4,172	4,965	2,807	1,180	1,621	567	837	1,465	2,481	3,521
Chile	1,038	1,059	1,198	577	704	626	602	557	809	715	662
Colombia	498	576	767	131	396	448	271	361	357	616	852
Ecuador	101	101	73	65	62	61	64	122	149	296	343
Paraguay	15	22	32	33	27	10	32	18	22	4	-11
Peru	362	371	303	-143	68	49	31	97	320	713	1,029
Uruguay	76	72	8	61	23	40	46	2	-29	7	86
Venezuela	631	651	799	407	538	858	909	291	603	1,288	2,150
South America	7,349	7,948	9,001	4,522	3,425	3,779	1,538	1,299	4,369	7,291	10,181
Mexico	1,585	2,721	3,893	3,760	4,350	4,431	4,034	3,834	5,343	7,294	8,628
LAC	15,060	17,068	20,050	15,007	17,214	18,184	14,299	12,428	19,497	26,198	31,593
LAC as % of World	17.2	18.2	19.1	16.6	15.1	13.6	13.0	9.9	11.8	12.9	13.9
World	87,346	93,594	104,794	90,676	114,348	133,692	110,029	124,940	165,203	203,484	227,864

10.4 | Total Foreign Direct Investment Inflows millions of US dollars

	1995	1996	1997	1998	1999	2000	2001	2002	2003	2004
Anguilla	18	34	21	28	38	40	35	38	33	104
Antigua and Barbuda	33	23	24	27	64	67	112	80	179	106
Aruba	1	84	196	84	471	-118	-264	306	188	131
Bahamas	107	88	210	147	149	250	102	153	147	206
Barbados	12	13	15	16	17	19	19	17	58	50
Belize	21	17	12	19	50	23	120	50	58	170
Bermuda	641	3,971	2,928	5,399	9,470	10,627	13,346	2,155	1,908	3,800
British Virgin Islands	-577	1,110	3,637	1,362	3,648	830	222	178	12	100
Cayman Islands	50	1,232	3,151	4,354	6,569	6,922	4,356	-242	4,084	3,000
Cuba	5	19	1	15	9	-10	4	3	-9	2
Dominica	55	19	22	9	19	14	15	12	20	19
Dominican Republic	414	97	421	700	1,338	953	1,079	917	613	645
Falkland Islands	12	3	-1	-4	2	45	18	.	.	.
French Guiana	.	1	1	1	.	.	1	.	.	.
Grenada	23	19	36	50	43	39	61	61	85	42
Guadeloupe	.	.	1	.	1	2
Guyana	74	93	53	47	48	67	56	44	26	48
Haiti	-2	4	4	11	30	13	4	6	8	7
Jamaica	147	184	203	369	524	469	614	481	721	650
Montserrat	3	0	3	3	8	4	1	2	2	2
Netherlands Antilles	-150	-60	-88	-53	-22	-63	-5	8	-81	-30
Puerto Rico	.	.	3	5	300	-10	20	-5	0	24
St. Kitts and Nevis	23	38	26	33	60	99	90	81	67	62
St. Lucia	35	21	51	86	87	58	63	55	102	111
St. Vincent and Grenadines	31	43	93	89	57	38	21	37	55	56
Suriname	-21	19	-9	38	-24	-97	-27	-74	-76	-60
Trinidad and Tobago	296	356	1,000	732	643	680	835	791	808	1,001
Turks and Caicos Islands	0	-2	0	0	.	0	.	-0	1	.
Caribbean	1,254	7,425	12,012	13,568	23,599	20,961	20,900	5,153	9,010	10,247
Costa Rica	337	427	407	612	620	409	459	658	574	618
El Salvador	38	-5	59	1,104	216	173	279	470	173	466
Guatemala	75	77	85	673	155	230	456	111	131	155
Honduras	69	90	128	99	237	282	193	176	247	293
Nicaragua	75	97	172	195	300	267	150	204	201	250
Panama	223	416	1,299	1,296	652	624	467	99	792	1,012
Central America	818	1,102	2,150	3,978	2,180	1,984	2,003	1,717	2,118	2,793
Argentina	5,609	6,949	9,160	7,291	23,988	10,418	2,166	2,149	1,887	4,254
Bolivia	374	427	854	1,026	1,011	736	706	677	197	117
Brazil	4,405	10,792	18,993	28,856	28,578	32,779	22,457	16,590	10,144	18,166
Chile	2,956	4,815	5,271	4,628	8,761	4,860	4,200	2,550	4,385	7,603
Colombia	968	3,112	5,562	2,829	1,508	2,395	2,525	2,115	1,793	2,739
Ecuador	452	500	724	870	648	720	1,330	1,275	1,555	1,241
Paraguay	103	149	236	342	95	104	84	6	36	119
Peru	2,557	3,471	2,139	1,644	1,940	810	1,144	2,156	1,335	1,816
Uruguay	157	137	126	164	235	274	297	194	416	311
Venezuela	985	2,183	6,202	4,985	2,890	4,701	3,683	782	2,659	1,518
South America	18,568	32,534	49,268	52,634	69,654	57,797	38,592	28,493	24,407	37,883
Mexico	9,526	9,185	12,830	12,360	13,207	16,781	27,635	15,129	11,373	16,602
LAC	30,167	50,246	76,260	82,540	108,640	97,523	89,130	50,492	46,908	67,526
LAC as % of World	8.8	12.8	15.6	11.8	9.9	7.0	10.8	7.1	7.4	10.4
World	341,086	392,922	487,878	701,124	1,092,052	1,396,539	825,925	716,128	632,599	648,146

10.5 | Total Foreign Direct Investment Outflows

millions of US dollars

	1995	1996	1997	1998	1999	2000	2001	2002	2003	2004
Anguilla	.	.	1	1
Antigua and Barbuda	-2	0	-3	-1	-20	2	12	15	.	.
Aruba	2	0	-2	1	4	13	15	3	18	-1
Bahamas	0	-0	1	1	0	0	0	0	28	-6
Barbados	3	4	1	1	1	1	1	0	1	.
Belize	3	6	4	6	0	0	0	0	0	0
Bermuda	999	185	4,218	3,119	20,463	10,162	-3,349	1,754	-3,808	-1,006
British Virgin Islands	2,445	2,003	3,706	2,454	10,581	34,448	24,010	8,501	2,362	-2,364
Cayman Islands	39	724	3,928	3,023	3,952	7,463	2,904	-6,157	1,773	-205
Cuba	.	.	.	1	.	.	1	0	.	.
Dominican Republic	15	14	2	2	-3	61	-28	12	-38	.
Guyana	.	-1	.	.	-2	2	0	0	.	.
Haiti	1	1	1	1	-1	.	.	1	.	.
Jamaica	66	93	57	82	95	74	89	74	116	90
Netherlands Antilles	1	-1	-7	-2	-1	-2	0	1	-2	25
St. Kitts and Nevis	0	.	.	.
Trinidad and Tobago	.	.	-18	1	264	25	58	106	225	29
Caribbean	3,571	3,028	11,890	8,691	35,332	52,249	23,714	4,311	676	-3,438
Costa Rica	6	6	4	5	5	8	11	34	27	62
El Salvador	-2	2	41	1	54	-5	-10	-26	19	7
Guatemala	-19	3	9	9	10	40	18	15	2	.
Honduras	-2	-2	-0	4	9	-2	4	2	-6	.
Nicaragua	0	-8	1	12	10	5	15	12	10	.
Panama	750	1,811	3,414	2,166	665	-722	1,124	1,974	2,804	1,485
Central America	732	1,813	3,469	2,197	752	-675	1,162	2,011	2,856	1,554
Argentina	1,497	1,601	3,653	2,325	1,730	901	161	-627	774	319
Bolivia	2	2	3	3	3	3	3	3	3	3
Brazil	1,096	-469	1,116	2,854	1,690	2,282	-2,258	2,482	249	9,471
Chile	752	1,134	1,463	1,484	2,558	3,987	1,610	343	1,884	943
Colombia	256	328	809	796	116	325	16	857	938	142
Ecuador	2	7	6	72	0	0	0	0	0	.
Paraguay	5	5	6	6	6	6	6	2	6	6
Peru	8	-17	85	62	128	0	74	0	60	40
Uruguay	.	.	13	9	-3	-1	6	14	15	11
Venezuela	91	507	557	1,043	872	521	204	1,026	1,318	-348
South America	3,709	3,097	7,710	8,654	7,099	8,023	-178	4,099	5,246	10,587
Mexico	-263	38	1,108	1,363	1,475	984	4,404	930	1,784	2,240
LAC	7,749	7,976	24,176	20,904	44,658	60,581	29,102	11,351	10,562	10,943
LAC as % of World	2.2	2.0	5.0	3.0	4.0	4.9	3.9	1.7	1.7	1.5
World	358,177	397,707	484,896	693,095	1,104,937	1,239,149	743,465	652,181	616,923	730,257

Sources and Technical Notes – Investment

Figures

Top Net Recipients of FDI

Calculated, based on UNCTAD, Foreign Direct Investment Database (online) as of November, 2005.

Foreign Investment Flows

Source UNCTAD, Foreign Direct Investment Database (online) as of November, 2005.

Gross Fixed Capital Formation

Source World Bank, *World Development Indicators* (online version) as of May, 2006.

Table 10.1

US Direct Investment Position in LAC

Source Bureau of Economic Analysis, *US Direct Investment, Capital Flows and Position* (online) as of July, 2006.

Definition *US direct investment position (on an historical-cost basis)* the book value of US direct investors' equity in, and net outstanding loans to, their foreign affiliates. Specifically, it is the ownership or control, directly or indirectly, by one US resident of 10 percent or more of the voting securities of an incorporated foreign business or an equivalent interest in an unincorporated foreign business enterprise. It measures the value of the net accumulated stock of capital (equity or debt) that US parents (companies) have provided to their foreign affiliates. The direct investment position at the end of the year is equal to the position at the end of the previous year plus the change in the position during the year. Changes in the US direct investment position result from capital flows (see Table 10.2) and valuation adjustments (which are made to account for currency-translation and other valuation changes, such as capital gains and losses).

Notes Zeros (0) represent investment between \$500,000 and -\$500,000.

Table 10.2

US Direct Investment in LAC – Capital Flows

Source Bureau of Economic Analysis, *US Direct Investment, Capital Flows and Position* (online) as of July, 2006.

Definition Detailed flows data are prepared only on an historical cost basis, so such estimates largely reflect price levels of earlier periods. Historical-cost estimates are not ordinarily adjusted to reflect the changes in the current costs or the replacement costs of tangible assets or in the stock market valuations of firms. Over time, the current costs of tangible assets and the stock market valuations of firms tend to increase. As a result, the historical-cost estimates of the

positions are less than the current-cost and market-value estimates of the positions. *Capital outflows* generally represent a US company's acquisition of assets abroad and occur when a US parent company increases its equity investment in one of its existing foreign affiliates or makes a new equity investment in a foreign business enterprise. *Capital inflows* decrease the US direct investment position and are thus indicated by negative figures. They arise from transactions that increase US liabilities or decrease US assets and therefore occur when a US parent company reduces its equity interest in an existing affiliate, including reinvestment of earnings (parents' claim on the current-period undistributed earnings of their affiliates) and inflows of inter-company debt (changes in net outstanding loans between parents and affiliates).

Notes Zeros (0) represent figures between \$500,000 and -\$500,000. The switch in capital flows from positive (i.e., outflows) to negative (i.e., inflows) between 2004 and 2005 have been attributed by the US Bureau of Economic Analysis to a sharp fall in equity capital outflows, a net inflow of debt from foreign affiliates to their US parents, and the first switch to negative reinvested earnings since 1950 that was encouraged by the American Jobs Creation Act of 2004 and concentrated in Europe and LAC. See Koncz, Jennifer L. and Yorgason, Daniel R. (July 2006). Direct Investment Positions for 2005: Country and Industry Detail. *Survey of Current Business*, 86(7), 20-35. Washington, DC: US Bureau of Economic Analysis. (Available online at <http://www.bea.gov/bea/pubs.htm>.)

Table 10.3

US Direct Investment Income from LAC

Source Bureau of Economic Analysis, *US Direct Investment, Capital Flows and Position* (online) as of July, 2006.

Definition *US direct-investment income (without current-cost adjustment and net of withholding taxes)* measures the return on the US direct investment position abroad. It comprises US parent companies' claims on earnings (or profits) of foreign affiliates and interest payments on loans from their foreign affiliates. It is calculated as the sum of earnings (distributed and re-invested) and interest payments (the net result of US parents' foreign receipts and payments), minus withholding taxes on interest and distributed earnings, and excludes any current-cost adjustment on earnings that account for depreciation, depletion, and exploration expenses. Negative figures could result either from losses by the US parent company or interest obligations to foreign affiliates exceeding interest due plus the share in their affiliates' net income.

Notes Zeros (0) represent investment between \$500,000 and -\$500,000.

Table 10.4

Total Foreign Direct Investment Inflows

Source UNCTAD, Foreign Direct Investment Database (online) as of November, 2005.

Definition Inflows of FDI in the reporting economy comprise capital provided (either directly or through other related enterprises) by a foreign direct investor to an enterprise resident in the economy (called FDI enterprise).

Notes Zeros (0) represent investment between \$500,000 and -\$500,000.

Table 10.5

Total Foreign Direct Investment Outflows

Source UNCTAD, Foreign Direct Investment Database (online) as of November, 2005.

Definition Outflows of FDI in the reporting economy comprise capital provided (either directly or through other related enterprises) by a company resident in the economy (foreign direct investor) to an enterprise resident in another country (FDI enterprise).

Notes Zeros (0) represent investment between \$500,000 and -\$500,000.

US Economic Assistance in LAC

■ Other Econ. Assist. ■ State Department ■ USDA ■ USAID

billions of 2004 \$US

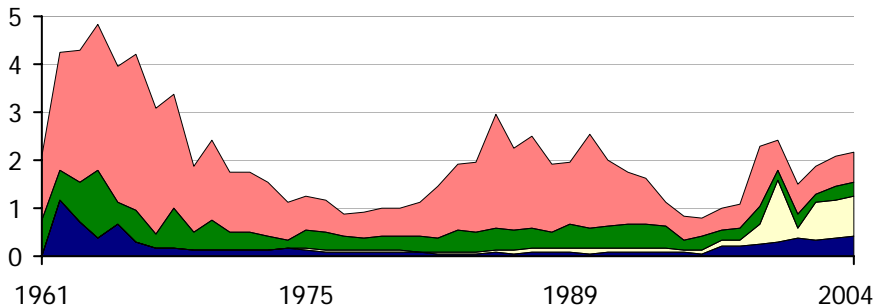

US Economic Assistance in the Caribbean

■ Other Econ. Assist. ■ State Department ■ USDA ■ USAID

millions of 2004 \$US

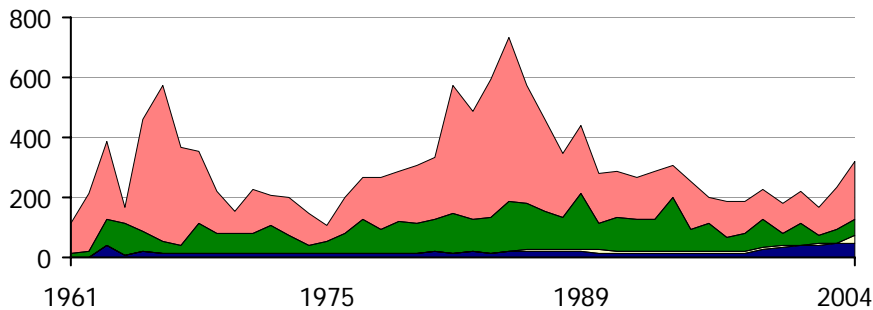

US Economic Assistance in Central America

■ Other Econ. Assist. ■ State Department ■ USDA ■ USAID

billions of 2004 \$US

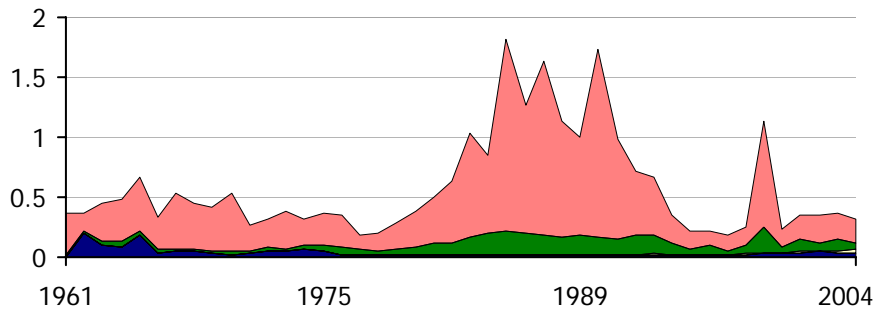

US Economic Assistance in South America

■ Other Econ. Assist. ■ State Department ■ USDA ■ USAID

billions of 2004 \$US

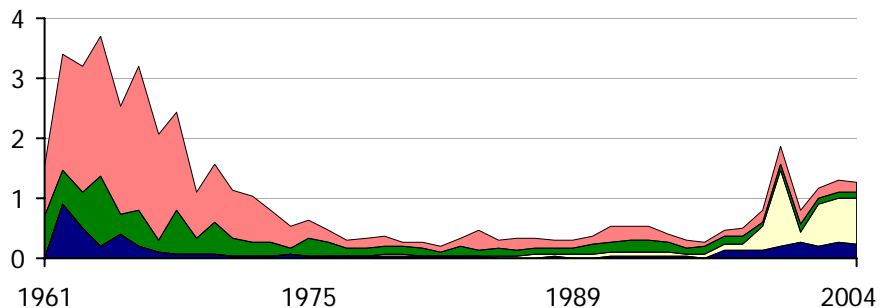

11.1 | US Economic Assistance to the Caribbean
millions of constant 2004 US dollars

		1994	1995	1996	1997	1998	1999	2000	2001	2002	2003	2004
Bahamas	USAID	0.00	0.00	0.00	0.00	0.00	0.00	0.00	0.00	0.00	0.28	0.39
	USDA	0.00	0.00	0.00	0.00	0.00	0.00	0.00	0.00	0.00	0.00	0.00
	State Department	0.84	0.82	0.81	0.91	0.56	1.10	1.08	1.27	1.25	1.12	1.03
	Other Econ. Assist.	0.00	0.00	0.00	0.57	0.75	4.27	5.30	5.50	4.98	4.80	5.89
	Total	0.84	0.82	0.81	1.48	1.31	5.37	6.38	6.77	6.22	6.20	7.32
Barbados	USAID	0.00	0.00	0.00	0.00	0.00	0.00	0.00	0.00	0.00	0.44	0.41
	USDA	0.00	0.00	0.00	0.00	0.00	0.00	0.00	0.00	0.00	0.00	0.00
	State Department	0.62	1.17	1.30	1.72	0.99	1.47	0.74	1.06	0.00	0.00	0.38
	Other Econ. Assist.	0.10	0.00	0.00	0.17	0.26	0.40	0.33	0.78	0.46	0.40	0.23
	Total	0.72	1.18	1.30	1.89	1.24	1.87	1.07	1.84	0.46	0.84	1.02
Belize	USAID	2.63	3.05	0.00	0.00	0.00	0.00	0.00	0.00	0.36	-0.00	0.00
	USDA	0.00	0.00	0.00	0.00	0.00	0.00	0.00	0.00	0.00	0.00	0.00
	State Department	0.13	0.00	0.13	0.40	0.36	0.61	0.43	0.04	0.00	0.02	0.24
	Other Econ. Assist.	1.80	1.44	1.24	1.23	1.47	1.66	1.54	1.92	2.06	2.04	1.92
	Total	4.56	4.50	1.36	1.62	1.83	2.27	1.97	1.96	2.42	2.07	2.16
Cuba	USAID	0.00	0.00	0.00	0.00	0.00	0.00	3.73	2.99	7.50	6.48	8.14
	USDA	0.00	0.00	0.00	0.00	0.00	0.00	0.00	0.00	0.00	0.00	0.00
	State Department	0.69	1.03	0.69	0.64	0.46	0.82	0.97	0.81	1.01	1.17	1.97
	Other Econ. Assist.	0.00	0.00	0.00	0.00	0.00	0.00	0.00	0.00	0.00	0.00	0.00
	Total	0.69	1.03	0.69	0.64	0.46	0.82	4.70	3.80	8.51	7.65	10.11
Dominican Republic	USAID	12.85	10.87	6.58	12.49	15.73	13.44	14.94	20.48	18.98	29.56	32.44
	USDA	91.46	3.48	4.97	0.47	0.00	33.60	0.11	17.30	0.24	2.47	3.67
	State Department	0.36	0.45	0.27	0.28	0.41	0.79	0.76	0.11	0.00	0.00	1.06
	Other Econ. Assist.	4.15	3.15	3.91	3.97	4.67	5.72	5.79	7.06	11.93	7.40	4.50
	Total	108.82	17.96	15.72	17.22	20.82	53.55	21.59	44.95	31.15	39.42	41.66
Guyana	USAID	3.07	1.94	2.53	3.15	3.20	2.90	3.68	4.86	4.25	7.00	5.73
	USDA	8.07	4.40	14.19	10.19	16.15	14.47	4.51	10.76	0.00	0.00	6.02
	State Department	0.04	0.15	0.00	0.00	0.02	0.06	0.09	0.08	0.03	0.00	7.28
	Other Econ. Assist.	0.00	0.38	0.54	0.77	0.93	1.37	0.93	0.84	1.15	3.29	1.50
	Total	11.18	6.87	17.27	14.11	20.29	18.79	9.20	16.55	5.44	10.28	20.54
Haiti	USAID	75.16	132.28	68.42	88.21	73.79	71.86	54.95	56.91	32.21	39.33	102.60
	USDA	48.82	52.09	42.07	26.53	43.73	32.42	33.58	29.02	24.20	42.11	35.13
	State Department	0.00	0.21	0.47	0.81	0.63	0.76	0.13	0.16	0.01	0.00	13.17
	Other Econ. Assist.	0.76	1.01	0.77	1.17	3.48	1.82	2.15	5.00	2.43	3.97	1.76
	Total	124.74	185.59	111.73	116.71	121.63	106.86	90.81	91.08	58.87	85.41	157.64
Jamaica	USAID	10.96	13.43	9.58	12.49	14.33	9.64	13.17	14.12	15.70	21.26	24.43
	USDA	23.98	11.74	24.43	11.32	0.00	11.04	5.41	12.60	0.00	0.06	7.46
	State Department	0.72	0.70	0.81	0.74	0.67	0.88	0.87	0.26	1.61	1.22	4.14
	Other Econ. Assist.	2.83	2.26	2.17	2.35	2.58	2.93	2.93	3.32	3.13	2.87	3.78
	Total	38.48	28.15	36.98	26.90	17.58	24.49	22.38	30.31	20.44	25.42	39.80
Suriname	USAID	0.00	0.00	0.00	0.00	0.00	0.00	0.00	0.00	0.00	0.00	0.00
	USDA	6.59	0.00	12.67	0.00	0.00	0.00	0.00	0.00	0.00	0.00	0.00
	State Department	0.01	0.00	0.00	0.00	0.00	0.00	0.04	0.07	0.02	0.00	0.00
	Other Econ. Assist.	0.00	0.48	0.84	0.91	0.84	0.94	1.02	0.81	0.90	1.17	1.30
	Total	6.61	0.49	13.52	0.91	0.84	0.94	1.06	0.88	0.92	1.17	1.30
Trinidad and Tobago	USAID	0.00	0.00	0.00	0.00	0.00	0.00	0.00	0.00	0.00	0.00	0.00
	USDA	0.00	0.00	0.00	0.00	0.00	0.00	0.00	0.00	0.00	0.00	0.00
	State Department	0.02	0.08	0.24	0.57	0.45	0.77	0.43	1.06	0.00	0.00	0.73
	Other Econ. Assist.	0.00	0.20	0.00	0.21	0.07	0.01	0.65	0.34	0.28	0.19	1.74
	Total	0.02	0.28	0.24	0.78	0.52	0.78	1.08	1.40	0.28	0.19	2.48
Caribbean Regional (RDO/C)	USAID	4.48	3.76	0.00	0.00	0.00	1.44	8.27	9.14	14.90	38.26	16.53
	USDA	0.00	0.00	0.00	0.00	0.00	0.00	0.00	0.00	0.00	0.34	0.26
	State Department	0.35	0.04	0.04	0.04	0.04	0.06	0.04	0.04	0.00	0.00	0.56
	Other Econ. Assist.	4.29	4.89	3.02	3.50	0.31	9.26	12.09	11.08	15.18	18.86	22.25
	Total	9.11	8.68	3.06	3.54	0.35	10.75	20.41	20.26	30.08	57.46	39.60
Caribbean Total	USAID	109.14	165.32	87.10	116.35	107.05	99.27	98.73	108.51	93.92	142.60	190.66
	USDA	178.93	71.71	98.32	48.51	59.88	91.54	43.61	69.69	24.44	44.98	52.55
	State Department	3.78	4.66	4.76	6.09	4.58	7.33	5.58	4.96	3.93	3.54	30.56
	Other Econ. Assist.	13.92	13.83	12.49	14.97	15.37	28.37	32.78	36.66	42.50	45.01	44.88
	Total	305.78	255.53	202.68	185.92	186.88	226.50	180.71	219.81	164.79	236.12	323.62

11.2 | US Economic Assistance to Central America
millions of constant 2004 US dollars

		1994	1995	1996	1997	1998	1999	2000	2001	2002	2003	2004
Costa Rica	USAID	4.21	3.04	0.00	0.00	0.00	0.00	0.00	0.00	0.00	1.10	1.41
	USDA	6.96	1.32	0.31	0.00	0.00	0.00	0.00	0.00	0.00	0.00	0.00
	State Department	0.09	0.12	0.04	0.18	0.24	1.28	0.81	0.90	0.00	0.00	0.24
	Other Econ. Assist.	3.35	2.98	2.15	0.28	1.15	1.00	1.51	1.56	2.36	2.88	2.92
	Total	14.61	7.45	2.51	0.45	1.40	2.28	2.32	2.47	2.36	3.98	4.56
El Salvador	USAID	67.30	73.48	55.29	33.93	41.12	37.21	34.10	80.08	100.58	46.25	39.64
	USDA	0.00	0.00	33.94	0.20	3.38	25.48	0.00	25.55	5.19	9.94	12.39
	State Department	0.26	0.14	0.06	0.29	0.18	0.42	0.43	0.84	0.15	0.05	0.30
	Other Econ. Assist.	0.82	0.76	1.14	1.56	2.49	3.34	2.73	13.16	10.37	5.04	9.86
	Total	68.38	74.38	90.43	35.98	47.18	66.45	37.26	119.63	116.29	61.28	62.18
Guatemala	USAID	32.11	21.45	17.91	49.88	58.19	61.74	44.97	39.98	41.27	43.71	36.96
	USDA	40.66	15.13	18.56	14.73	27.84	50.19	23.40	29.72	33.28	38.01	23.00
	State Department	2.91	2.73	2.68	2.45	2.59	3.64	3.38	3.40	3.97	2.96	7.44
	Other Econ. Assist.	4.94	4.04	3.47	4.81	5.75	5.81	5.76	6.05	5.83	6.82	5.95
	Total	80.63	43.35	42.61	71.87	94.37	121.38	77.51	79.16	84.35	91.50	73.34
Honduras	USAID	22.85	16.75	12.41	23.91	13.47	56.06	21.13	28.84	31.82	46.12	40.06
	USDA	27.80	12.30	13.44	4.32	5.90	77.36	16.85	14.80	8.61	20.39	11.97
	State Department	0.26	0.15	0.11	0.22	0.22	0.62	0.60	0.85	0.02	0.20	3.89
	Other Econ. Assist.	4.57	3.34	3.67	4.53	5.17	5.80	5.56	5.66	5.88	7.08	6.64
	Total	55.48	32.53	29.62	32.98	24.77	139.85	44.13	50.14	46.33	73.80	62.57
Nicaragua	USAID	89.80	22.52	22.13	23.95	27.31	34.09	24.77	30.56	28.68	38.79	39.70
	USDA	19.29	11.44	7.46	4.44	33.25	49.11	7.25	30.03	15.91	23.60	11.46
	State Department	0.86	0.82	0.45	0.36	0.35	0.90	0.81	1.48	0.21	0.31	3.01
	Other Econ. Assist.	2.49	2.87	1.81	3.12	2.29	2.82	3.86	2.65	5.42	4.98	5.23
	Total	112.43	37.66	31.86	31.87	63.21	86.93	36.70	64.71	50.22	67.68	59.41
Panama	USAID	5.21	3.40	6.00	3.09	3.92	5.38	4.87	4.97	8.82	9.50	8.41
	USDA	0.17	0.00	0.68	0.00	0.00	0.00	0.00	0.00	0.00	0.00	0.00
	State Department	0.39	1.17	0.81	0.56	0.58	0.94	5.40	1.44	5.19	4.64	6.31
	Other Econ. Assist.	2.69	2.34	1.90	5.22	5.48	5.05	3.64	4.24	7.36	5.55	8.04
	Total	8.46	6.91	9.39	8.87	9.98	11.37	13.91	10.65	21.38	19.69	22.75
Central America Total	USAID	221.47	140.63	113.74	134.76	144.01	194.49	129.84	184.43	211.17	185.47	166.17
	USDA	94.88	40.19	74.39	23.69	70.38	202.15	47.50	100.10	63.00	91.94	58.82
	State Department	4.77	5.13	4.16	4.06	4.16	7.80	11.43	8.91	9.54	8.17	21.18
	Other Econ. Assist.	18.87	16.33	14.14	19.51	22.35	23.82	23.07	33.33	37.22	32.36	38.63
	Total	339.99	202.28	206.43	182.02	240.90	428.25	211.84	326.76	320.93	317.93	284.80

11.3 | US Economic Assistance to South America
millions of constant 2004 US dollars

		1994	1995	1996	1997	1998	1999	2000	2001	2002	2003	2004
Argentina	USAID	1.76	0.05	0.00	0.00	0.00	0.00	0.00	0.00	0.00	0.00	0.00
	USDA	0.00	0.00	0.00	0.00	0.00	0.00	0.00	0.00	0.00	0.00	0.00
	State Department	0.68	0.25	0.00	0.08	0.00	0.03	0.00	0.00	0.12	0.45	1.41
	Other Econ. Assist.	1.84	0.57	0.43	1.16	3.31	0.63	1.13	2.48	0.74	0.39	1.41
	Total	4.28	0.86	0.43	1.25	3.31	0.65	1.13	2.48	0.85	0.84	2.82
Bolivia	USAID	60.89	37.49	35.11	58.89	57.92	63.12	53.01	120.23	57.32	49.13	45.43
	USDA	42.24	22.93	44.88	36.04	20.70	22.15	24.71	25.99	21.40	60.27	30.47
	State Department	19.46	13.46	17.28	51.53	39.16	59.64	171.04	48.03	97.18	92.62	93.63
	Other Econ. Assist.	3.80	3.00	2.67	8.37	9.12	7.21	10.38	12.22	12.54	8.99	8.43
	Total	126.38	76.88	99.94	154.83	126.89	152.12	259.14	206.47	188.45	211.00	177.95
Brazil	USAID	7.55	7.95	5.38	7.78	18.37	15.92	13.70	16.12	14.26	23.64	20.93
	USDA	0.00	0.00	0.00	0.00	0.00	0.00	0.00	0.00	0.00	0.60	0.35
	State Department	0.90	1.17	0.46	0.79	0.56	1.58	5.87	2.12	6.23	6.13	0.37
	Other Econ. Assist.	1.91	1.72	0.01	3.27	7.27	4.83	2.78	3.36	3.20	15.08	4.55
	Total	10.36	10.84	5.85	11.85	26.20	22.32	22.34	21.60	23.69	45.46	26.20
Chile	USAID	3.83	3.86	0.00	0.00	0.00	0.00	0.00	0.00	0.05	0.02	0.08
	USDA	0.00	0.00	0.00	0.00	0.00	0.00	0.00	0.00	0.00	0.00	0.03
	State Department	0.28	0.00	0.00	0.00	0.00	0.03	0.11	0.07	0.00	0.16	0.50
	Other Econ. Assist.	3.53	3.65	2.56	1.85	1.20	1.15	0.75	1.26	0.77	2.06	1.71
	Total	7.64	7.51	2.56	1.85	1.20	1.19	0.85	1.33	0.82	2.24	2.31
Colombia	USAID	0.21	0.04	0.14	0.05	3.71	7.06	140.16	4.59	7.81	1.14	1.93
	USDA	0.00	0.00	0.00	0.00	0.00	0.00	2.50	2.81	0.00	0.07	0.00
	State Department	24.22	19.01	18.71	38.18	48.52	227.82	968.68	59.85	421.53	492.27	459.50
	Other Econ. Assist.	1.70	1.50	0.75	51.41	45.94	72.89	140.64	202.86	125.38	179.57	186.40
	Total	26.13	20.55	19.59	89.64	98.17	307.77	1,251.97	270.11	554.73	673.05	647.84
Ecuador	USAID	13.82	11.90	10.91	12.45	12.24	16.44	19.23	27.40	24.82	29.06	21.71
	USDA	3.67	0.78	0.84	0.00	0.00	7.64	24.16	12.53	6.84	0.53	11.34
	State Department	0.80	0.75	0.67	0.79	0.56	1.38	23.06	2.46	26.09	31.92	32.62
	Other Econ. Assist.	5.17	3.50	3.30	6.69	7.80	12.19	15.24	24.11	28.16	27.46	25.20
	Total	23.46	16.94	15.72	19.93	20.60	37.65	81.70	66.50	85.91	88.96	90.87
Paraguay	USAID	3.32	1.09	2.05	3.18	8.03	6.62	6.74	10.63	9.98	10.22	11.60
	USDA	0.00	0.08	0.00	0.00	0.00	0.00	0.00	0.00	0.00	0.00	0.00
	State Department	0.11	0.33	0.47	0.24	0.20	0.34	0.27	0.44	0.03	0.00	1.07
	Other Econ. Assist.	4.45	4.39	3.98	4.78	4.30	4.22	2.99	3.66	4.32	3.89	6.13
	Total	7.88	5.89	6.49	8.19	12.53	11.18	10.00	14.73	14.33	14.12	18.81
Peru	USAID	45.28	65.85	15.85	40.71	57.47	74.07	72.11	84.33	63.73	57.59	55.16
	USDA	131.54	65.73	83.63	74.48	87.86	61.09	48.25	70.93	59.22	30.91	36.77
	State Department	10.71	18.01	18.27	29.43	36.13	82.95	87.22	51.08	148.47	131.58	168.77
	Other Econ. Assist.	0.72	0.47	0.01	32.09	28.26	29.71	11.87	14.37	18.95	14.81	14.12
	Total	188.24	150.06	117.76	176.70	209.73	247.82	219.45	220.70	290.36	234.88	274.82
Uruguay	USAID	0.95	0.21	0.00	0.00	0.00	0.00	0.00	0.00	0.00	0.00	0.00
	USDA	0.00	0.00	0.00	0.00	0.00	0.00	0.00	0.00	0.00	0.00	0.02
	State Department	0.19	0.10	0.16	0.17	0.17	0.11	0.00	0.10	0.00	0.00	0.19
	Other Econ. Assist.	2.63	2.43	1.67	0.80	0.21	0.02	0.06	0.29	0.37	0.22	0.41
	Total	3.78	2.74	1.83	0.97	0.37	0.13	0.06	0.39	0.37	0.22	0.62
Venezuela	USAID	0.00	0.00	0.00	0.00	0.00	0.00	0.00	1.06	2.49	7.26	5.39
	USDA	0.00	0.00	0.00	0.00	0.00	0.00	0.00	0.00	0.00	0.00	0.00
	State Department	0.86	1.04	1.28	0.89	1.41	1.93	4.83	2.20	5.96	2.68	6.11
	Other Econ. Assist.	0.08	0.36	0.58	11.76	15.26	11.83	11.75	8.78	7.83	6.08	1.53
	Total	0.94	1.40	1.86	12.65	16.66	13.77	16.57	12.04	16.28	16.02	13.02
South America Total	USAID	137.61	128.45	69.44	123.07	157.74	183.23	304.95	264.35	180.46	178.06	162.23
	USDA	177.44	89.52	129.35	110.51	108.56	90.88	99.62	112.27	87.45	92.37	78.98
	State Department	58.20	54.13	57.30	122.09	126.71	375.80	1,261.06	166.33	705.62	757.81	764.18
	Other Econ. Assist.	25.83	21.58	15.95	122.18	122.66	144.67	197.59	273.40	202.26	258.53	249.89
	Total	399.09	293.68	272.03	477.86	515.67	794.59	1,863.22	816.35	1,175.78	1,286.78	1,255.29

11.4 | US Economic Assistance to LAC by Region
millions of constant 2004 US dollars

		1994	1995	1996	1997	1998	1999	2000	2001	2002	2003	2004
Latin America Regional Program	USAID	43.20	38.00	43.36	92.63	68.57	67.69	48.31	41.12	67.37	45.28	47.27
	USDA	0.00	0.00	0.00	0.00	0.00	0.00	0.00	0.00	0.00	36.14	78.05
	State Department	1.05	1.58	2.56	2.99	1.35	20.36	13.13	13.97	17.47	10.47	9.36
	Other Econ. Assist.	16.21	17.88	10.61	4.03	11.52	3.69	27.07	23.13	20.38	14.03	45.94
	Total	60.47	57.45	56.53	99.65	81.44	91.74	133.56	115.25	123.90	149.43	241.11
Mexico	USAID	4.94	4.19	23.96	4.93	18.80	9.69	19.77	17.05	27.87	32.23	34.48
	USDA	6.45	5.02	0.00	0.00	0.00	0.00	0.00	0.00	0.00	2.19	1.35
	State Department	2.37	1.59	2.96	6.91	6.39	9.16	5.19	10.88	38.87	12.76	38.71
	Other Econ. Assist.	2.31	2.45	2.63	47.07	29.35	26.18	21.59	25.87	29.72	21.73	18.44
	Total	16.07	13.25	29.55	58.92	54.54	45.04	46.55	53.80	96.46	68.91	92.98
Caribbean	USAID	109.14	165.32	87.10	116.35	107.05	99.27	98.73	108.51	93.92	142.60	191.72
	USDA	178.93	71.71	98.32	48.51	59.88	91.54	43.61	69.69	24.44	44.98	52.55
	State Department	3.95	4.66	4.76	6.09	4.58	7.33	5.58	4.96	3.94	3.55	30.56
	Other Econ. Assist.	13.92	13.83	12.49	15.05	15.58	28.53	33.27	36.69	42.52	45.01	44.88
	Total	305.94	255.53	202.68	186.00	187.08	226.67	181.20	219.85	164.82	236.13	324.67
Central America	USAID	229.77	156.07	126.32	139.34	159.26	885.77	142.12	197.88	231.91	221.82	191.44
	USDA	94.88	40.19	74.39	23.69	70.38	205.00	47.50	102.04	63.00	98.35	59.52
	State Department	4.77	5.13	4.16	4.06	4.16	7.80	11.43	8.91	10.44	9.04	22.18
	Other Econ. Assist.	18.87	16.33	14.14	19.51	23.13	33.42	25.19	33.33	43.97	40.53	40.63
	Total	348.29	217.71	219.01	186.60	256.93	1,131.99	226.24	342.15	349.33	369.74	313.78
South America	USAID	137.61	128.45	69.44	123.07	157.74	183.23	304.95	264.35	180.46	178.06	162.23
	USDA	177.44	89.52	129.35	110.51	108.56	90.88	99.62	112.27	87.45	92.37	78.98
	State Department	58.20	54.13	57.30	122.09	126.71	375.80	1,261.06	166.33	705.62	757.81	764.18
	Other Econ. Assist.	25.83	21.58	15.95	122.18	122.66	144.67	197.59	273.40	202.26	258.53	249.89
	Total	399.09	293.68	272.03	477.86	515.67	794.59	1,863.22	816.35	1,175.78	1,286.78	1,255.29
LAC Total	USAID	524.66	492.03	350.18	476.32	511.42	1,245.64	613.89	628.90	601.53	619.99	627.15
	USDA	457.70	206.44	302.06	182.71	238.82	387.42	190.73	283.99	174.89	274.03	270.44
	State Department	70.35	67.08	71.74	142.15	143.20	420.45	1,296.40	205.04	776.34	793.63	864.99
	Other Econ. Assist.	77.15	72.07	55.83	207.84	202.23	236.49	304.69	392.42	338.85	379.82	399.78
	Total	1,129.86	837.63	779.80	1,009.02	1,095.66	2,290.02	2,450.76	1,547.40	1,910.29	2,110.98	2,227.82

Sources and Technical Notes – US Assistance

Notes and Definition

Source *US Overseas Loans and Grants*, US Agency for International Development, Washington, DC, 2005.

This section covers total commitments for economic assistance funded by USAID, US Department of Agriculture (USDA), US Department of State, and other US Government agencies to the LAC region in each fiscal year. Commitments include loan authorizations and obligations, and grant obligations. Country-level data include some regional funds where such funds were directly allocated to field missions. Data are total obligations for each agency each fiscal year. *USAID* includes Economic Support Fund obligations, Development Assistance, Child Survival and Health, and other USAID assistance. *USDA* includes Food Aid and other USDA assistance. *State Department* includes the Global HIV/AIDS Initiative, Narcotics Control, Migration and Refugee Assistance, Nonproliferation, Anti-Terrorism, Demining & Related assistance, and other State Department assistance. *Other Econ. Assist.* includes Peace Corps, Department of Defense Security Assistance, other active grant programs, and inactive programs.

Figures

Definition See notes and definitions for following tables for definitions of regional groups.

Notes Total assistance to Latin America and the Caribbean incorporates total USAID assistance to the Caribbean, Central America and South America, as well as funding for the LAC Regional Program, which provides services to these three sub-regions. Data are in millions of constant (2004) US dollars and correspond to respective US fiscal years.

Table 11.1

U.S. Assistance to the Caribbean

Definition *Caribbean Regional (RDO/C)* encompasses the following programs: Antigua and Barbuda, Grenada, Dominica, St. Kitts & Nevis, St. Vincent & the Grenadines, and St. Lucia.

Notes Data are in millions of constant (2004) US dollars and correspond to US fiscal years, ending September 30.

Table 11.2

U.S. Assistance to Central America

Definition *Regional Office (ROCAP)* is the Regional Office for Central American programs.

Notes Data are in millions of constant (2004) US dollars and correspond to US fiscal years, ending September 30.

Table 11.3

U.S. Assistance to South America

Notes Data are in millions of constant (2004) US dollars and correspond to US fiscal years, ending September 30.

Table 11.4

U.S. Assistance to LAC by Region

Definition *Latin America Regional Program* is the office of Regional Sustainable Development (RSD) which treats sectoral issues.

Notes Total assistance to Latin America and the Caribbean incorporates total USAID assistance to the Caribbean, Central America and South America, as well as funding for the LAC Regional Program, which provides services to these three sub-regions. Data are in millions of constant (2004) US dollars and correspond to US fiscal years, ending September 30.

12 Bilateral & Multilateral Assistance

Foreign Assistance in LAC

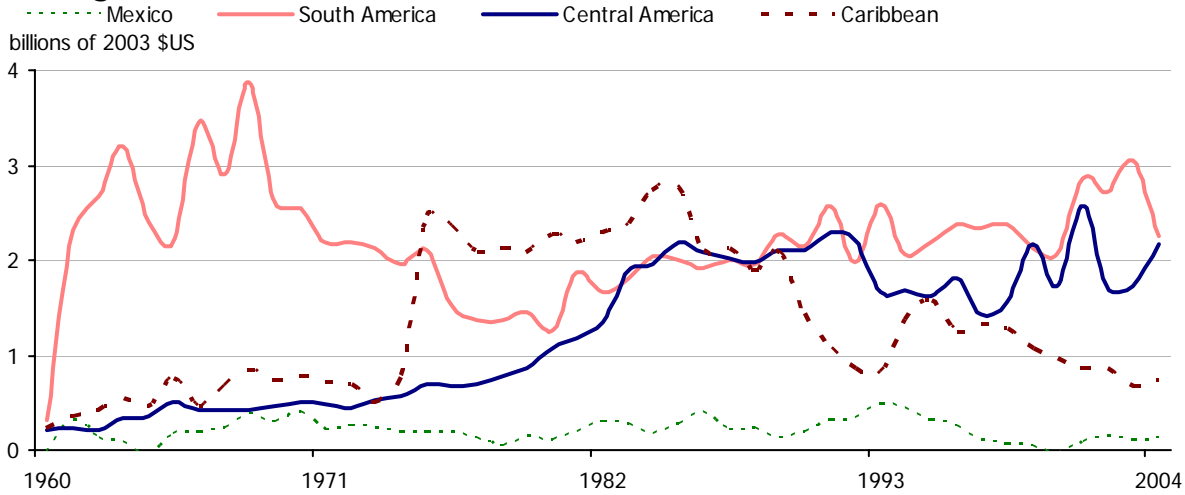

Frequent Top Recipients of Assistance in LAC

Number of times each country ranks as a Top 5 recipient since 1965 using 'Aid as % of GNI'

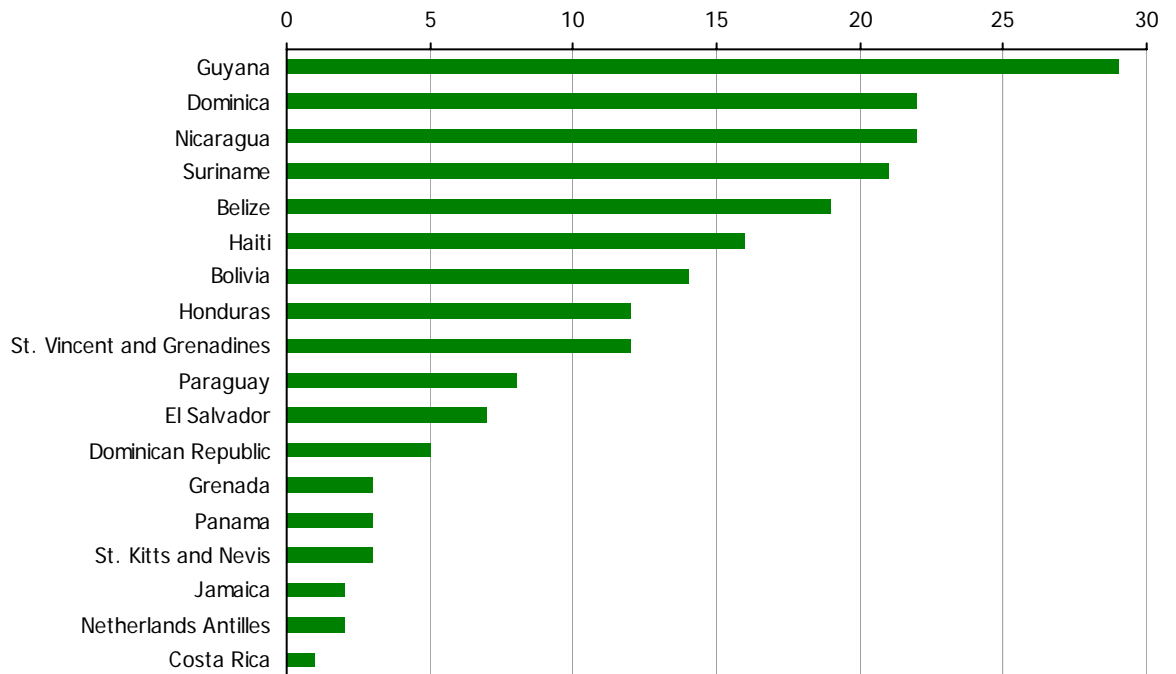

12.1 | Assistance to LAC Region
Development Assistance, Net - millions of \$US

Donor	1994	1995	1996	1997	1998	1999	2000	2001	2002	2003	2004	1995-2004	Share of 10-year total (%)
Arab Countries	1	-1	35	36	15	14	21	17	1	-1	-3	135	0.3
Australia	1	0	0	0	0	0	1	0	0	1	6	10	0.0
Austria	30	33	29	21	26	27	18	80	15	18	21	288	0.6
Belgium	47	102	98	56	65	52	43	39	56	60	80	650	1.3
Canada	116	112	112	125	115	119	90	105	119	143	174	1,214	2.3
Czech Republic	0	0	1	1	1	2	3	7	0.0
Denmark	33	42	66	62	72	68	69	67	83	72	70	671	1.3
Finland	7	12	7	9	9	13	10	11	14	18	21	124	0.2
France	202	258	237	170	158	152	98	100	156	178	267	1,773	3.4
Germany	419	580	821	437	427	362	309	309	324	435	614	4,619	8.9
Greece	.	.	0	0	1	0	0	0	0	0	23	26	0.1
Ireland	1	2	3	3	3	5	6	6	9	11	14	62	0.1
Italy	263	79	105	34	123	5	-9	-18	17	41	72	448	0.9
Japan	827	1,133	981	704	541	800	785	736	590	459	306	7,035	13.6
Korea, Rep.	4	4	11	10	5	5	12	14	9	11	15	96	0.2
Luxembourg	8	7	9	10	14	21	17	14	16	22	20	152	0.3
Netherlands	303	453	480	430	433	260	307	300	307	270	244	3,484	6.7
New Zealand	1	1	1	2	1	2	1	2	2	2	3	19	0.0
Norway	46	58	62	63	59	57	50	74	47	63	69	601	1.2
Poland	0	0	3	0	0	0	0	5	0.0
Portugal	0	1	1	0	1	1	1	2	2	0	2	12	0.0
Spain	356	337	342	220	289	276	242	650	367	450	577	3,751	7.3
Sweden	104	113	115	92	71	119	135	112	103	113	153	1,126	2.2
Switzerland	88	84	88	52	64	64	53	51	64	88	100	708	1.4
United Kingdom	115	132	96	269	193	273	196	155	252	118	99	1,783	3.5
United States	1,043	781	355	541	493	610	609	1,099	1,069	1,626	1,276	8,459	16.4
Non-DAC Bilateral Donors	26	33	74	69	38	31	51	45	52	31	24	447	0.9
Other Bilateral Donors	22	30	28	23	18	11	13	12	41	19	9	204	0.4
Bilateral Donors	4,063	4,385	4,156	3,440	3,235	3,348	3,133	3,986	3,716	4,251	4,259	37,909	73.4
Arab Agencies	-4	7	-8	-8	7	1	2	3	-0	1	-1	4	0.0
Caribbean Development Bank	-10	.	.	-4	-1	7	15	29	60	19	36	161	0.3
European Commission	405	594	574	473	558	444	314	517	297	435	518	4,724	9.1
Global Environment Facility	.	.	.	21	29	7	12	24	39	26	45	204	0.4
IDB Special Fund	99	243	391	264	309	204	138	240	140	258	237	2,423	4.7
IFAD	7	4	6	5	1	10	14	21	19	15	4	98	0.2
Intern'l Dev. Association	198	257	288	325	288	475	174	274	285	307	328	3,002	5.8
Montreal Protocol	.	.	.	8	21	8	4	4	2	3	3	53	0.1
Nordic Development Fund	1	12	10	3	3	5	9	5	6	12	12	77	0.1
SAF+ESAF (IMF)	62	40	50	-3	18	185	7	-18	-45	-25	-16	192	0.4
UNDP	32	32	42	39	41	20	18	14	11	17	22	256	0.5
UNFPA	24	27	22	25	21	16	13	21	45	29	38	257	0.5
UNHCR	32	25	17	18	16	14	10	12	12	12	6	141	0.3
UNICEF	61	67	92	39	40	23	21	23	19	19	24	368	0.7
UNTA	30	55	29	37	31	39	39	35	36	39	36	374	0.7
World Food Programme	59	89	21	46	48	50	37	29	20	22	22	384	0.7
Other United Nations	40	45	59	25	87	105	132	137	147	126	169	1,033	2.0
Multilateral Donors	1,037	1,497	1,593	1,313	1,518	1,613	959	1,370	1,092	1,315	1,482	13,751	26.6
Total Assistance	5,100	5,882	5,748	4,752	4,752	4,961	4,092	5,356	4,809	5,566	5,741	51,659	100.0

12.2 | Total Assistance Received
Development Assistance, Net - millions of \$US

	1994	1995	1996	1997	1998	1999	2000	2001	2002	2003	2004	1995-2004	Share of 10-year total (%)
Anguilla	6	3	3	3	3	2	4	4	1	4	3	29	0.1
Antigua and Barbuda	4	3	13	8	13	12	15	9	13	6	1	93	0.2
Aruba	18	26	20	25	11	-7	12	-2	10	76	-11	160	0.3
Bahamas	1	5	3	4	23	12	6	8	5	4	5	75	0.1
Barbados	-1	-1	5	4	16	-2	0	-1	4	20	30	74	0.1
Belize	30	22	26	18	19	46	15	22	26	12	7	214	0.4
Bermuda	-12	-2	-4	-8	1	0	0	0	0	0	1	-13	-0.0
British Virgin Islands	11	1	1	2	1	3	5	2	-0	-1	-1	14	0.0
Cayman Islands	-1	-1	-2	-4	0	3	-4	-1	-2	-1	1	-10	-0.0
Cuba	47	64	57	66	80	59	44	54	61	71	92	648	1.3
Dominica	18	26	44	15	19	10	18	21	30	11	30	225	0.4
Dominican Republic	63	121	101	71	121	195	62	108	146	69	88	1,083	2.1
Falkland Islands	0	2	2	-0	-0	-0	-0	-0	-0	-0	0	3	0.0
Grenada	20	12	17	12	6	15	20	16	8	9	15	130	0.3
Guyana	79	86	142	265	93	80	107	97	65	87	145	1,167	2.3
Haiti	602	726	370	325	407	263	208	171	156	200	243	3,070	5.9
Jamaica	109	108	58	72	19	-21	16	65	24	7	78	427	0.8
Montserrat	12	9	14	43	66	41	31	33	44	36	45	362	0.7
Netherlands Antilles	38	98	121	111	129	127	177	59	93	35	22	971	1.9
St. Kitts and Nevis	5	6	11	9	9	5	4	12	31	-0	-0	85	0.2
St. Lucia	28	49	42	27	7	27	10	16	33	15	-21	206	0.4
St. Vincent and Grenadines	12	48	30	7	21	18	7	9	4	5	10	161	0.3
Suriname	61	77	109	76	59	36	34	23	12	11	24	462	0.9
Trinidad and Tobago	21	25	17	33	14	26	-1	-2	-7	-2	-0	103	0.2
Turks and Caicos Islands	15	6	4	4	6	7	7	7	4	2	4	51	0.1
Caribbean	1,187	1,521	1,203	1,187	1,144	958	798	730	760	675	813	9,788	18.9
Costa Rica	83	47	-8	-9	31	-7	13	3	6	29	15	119	0.2
El Salvador	307	298	308	285	182	184	181	238	235	193	213	2,316	4.5
Guatemala	221	212	195	266	234	294	264	227	249	248	220	2,409	4.7
Honduras	297	407	371	307	323	821	454	681	472	396	647	4,880	9.4
Nicaragua	599	654	936	413	610	674	562	931	520	838	1,234	7,371	14.3
Panama	33	41	51	51	23	15	25	39	23	31	39	336	0.7
Central America	1,540	1,659	1,853	1,312	1,403	1,979	1,498	2,118	1,505	1,735	2,368	17,432	33.7
Argentina	148	144	144	122	89	105	84	155	114	110	92	1,159	2.2
Bolivia	569	719	832	701	629	570	475	736	682	931	768	7,042	13.6
Brazil	253	270	286	288	336	188	324	350	331	298	287	2,957	5.7
Chile	152	157	196	130	107	71	50	58	-8	76	51	889	1.7
Colombia	78	171	189	196	169	303	188	381	442	803	511	3,354	6.5
Ecuador	214	228	261	158	180	152	148	174	217	176	161	1,853	3.6
Paraguay	97	143	93	114	77	79	82	62	57	52	2	762	1.5
Peru	337	373	330	396	505	452	404	454	498	503	492	4,407	8.5
Uruguay	74	68	35	35	26	23	18	16	17	19	23	281	0.5
Venezuela	27	44	38	9	43	45	77	45	58	83	50	491	1.0
South America	1,949	2,317	2,405	2,148	2,161	1,987	1,849	2,431	2,408	3,052	2,437	23,195	44.9
Mexico	425	385	287	105	45	38	-53	75	136	104	124	1,245	2.4
LAC	5,100	5,882	5,748	4,752	4,752	4,961	4,092	5,356	4,809	5,566	5,741	51,659	100.0

12.3 | Official Development Assistance, net
millions of US dollars and share of total bilateral assistance

	LAC Region				Caribbean			Central America & Mexico			South America		
	Rank	Donor	Assistance	% total	Donor	Assistance	% total	Donor	Assistance	% total	Donor	Assistance	% total
2004	1	United States	1,276	30.3	United States	159	28.7	United States	387	22.6	United States	730	37.5
	2	Germany	614	14.6	Canada	72	13.0	Germany	374	21.8	Germany	214	11.0
	3	Spain	577	13.7	Spain	67	12.1	Spain	300	17.5	Spain	210	10.8
	4	Japan	306	7.3	Japan	54	9.7	France	118	6.9	Japan	149	7.7
2003	1	United States	1,626	38.8	United States	129	25.9	United States	328	25.6	United States	1,170	48.5
	2	Japan	459	10.9	Netherlands	105	21.2	Germany	210	16.4	Japan	274	11.4
	3	Spain	450	10.7	United Kingdom	59	11.8	Spain	172	13.5	Spain	237	9.8
	4	Germany	435	10.4	Japan	54	10.9	Japan	131	10.2	Germany	211	8.8
2002	1	United States	1,069	29.6	United Kingdom	116	20.1	United States	357	31.8	United States	609	31.9
	2	Japan	590	16.3	Netherlands	112	19.4	Japan	184	16.4	Japan	315	16.5
	3	Spain	367	10.2	United States	103	17.9	Spain	136	12.1	Germany	206	10.8
	4	Germany	324	9.0	Japan	91	15.7	Germany	102	9.1	Spain	178	9.3
2001	1	United States	1,099	28.2	United States	133	28.1	Spain	496	30.4	United States	537	30.0
	2	Japan	736	18.9	United Kingdom	77	16.3	United States	429	26.3	Japan	434	24.3
	3	Spain	650	16.7	Netherlands	74	15.7	Japan	231	14.2	Germany	190	10.6
	4	Germany	309	7.9	Japan	70	14.7	Germany	107	6.5	Netherlands	148	8.3
2000	1	Japan	785	25.9	Netherlands	203	36.8	United States	262	26.2	Japan	554	37.4
	2	United States	609	20.1	United Kingdom	96	17.4	Japan	165	16.5	United States	276	18.6
	3	Germany	309	10.2	United States	71	12.8	Spain	104	10.4	Germany	198	13.3
	4	Netherlands	307	10.1	Japan	67	12.1	Sweden	98	9.8	Spain	111	7.5
1999	1	Japan	800	24.3	United Kingdom	163	25.7	United States	216	19.4	Japan	535	34.8
	2	United States	610	18.6	Netherlands	146	23.0	Japan	203	18.2	United States	279	18.1
	3	Germany	362	11.0	United States	115	18.1	Germany	131	11.7	Germany	218	14.2
	4	Spain	276	8.4	Japan	62	9.8	Spain	124	11.1	Spain	103	6.7
1998	1	Japan	541	17.1	Netherlands	187	26.5	United States	157	17.4	Japan	384	24.7
	2	United States	493	15.6	United Kingdom	131	18.6	Germany	131	14.5	Germany	290	18.7
	3	Netherlands	433	13.7	Italy	92	13.0	Spain	127	14.1	United States	255	16.4
	4	Germany	427	13.5	United States	81	11.5	Netherlands	93	10.3	Netherlands	153	9.9
1997	1	Japan	704	21.3	United Kingdom	212	29.5	Japan	286	28.8	Japan	341	21.5
	2	United States	541	16.4	Netherlands	207	28.8	United States	156	15.7	United States	318	20.0
	3	Germany	437	13.2	Japan	77	10.7	Germany	122	12.2	Germany	310	19.5
	4	Netherlands	430	13.0	United States	67	9.3	Spain	92	9.3	Netherlands	142	8.9
1996	1	Japan	981	24.5	Netherlands	247	41.5	Germany	504	31.5	Japan	428	23.6
	2	Germany	821	20.5	United States	81	13.6	Japan	482	30.2	Germany	321	17.7
	3	Netherlands	480	12.0	Japan	71	11.9	United States	107	6.7	Spain	216	11.9
	4	United States	355	8.9	United Kingdom	52	8.8	Spain	97	6.1	United States	167	9.2
1995	1	Japan	1,133	26.2	United States	412	43.0	Japan	504	32.6	Japan	531	29.2
	2	United States	781	18.1	Netherlands	194	20.2	Germany	280	18.1	Germany	290	16.0
	3	Germany	580	13.4	Japan	98	10.2	United States	217	14.0	Spain	175	9.6
	4	Netherlands	453	10.5	Spain	65	6.8	Netherlands	114	7.4	United States	152	8.4
1994	1	United States	1,043	26.0	United States	604	63.6	Japan	383	25.7	Japan	414	26.3
	2	Japan	827	20.6	Netherlands	123	13.0	United States	301	20.2	Germany	287	18.3
	3	Germany	419	10.5	United Kingdom	67	7.1	Spain	202	13.5	Spain	147	9.4
	4	Spain	356	8.9	Canada	43	4.5	Germany	138	9.3	United States	138	8.8

12.4 | Aid Dependency

	Aid per Capita US\$		Aid as % of GNI		Aid as % of Gross Capital Formation		Aid as % of Imports of Goods and Services		Aid as % of Central Government Expenditure	
	2002	2004	2002	2004	2002	2004	2002	2004	2002	2004
Antigua and Barbuda	178	21	2.0	0.2	6.5	.	2.5	.	.	.
Aruba	.	-114	0.4	-0.3	.	.
Bahamas	17	15	0.1	.	.	.	0.2	0.1	0.6	0.5
Barbados	13	108	0.1	1.1	0.8	.	0.2	1.4	.	3.0
Belize	84	26	2.6	0.7	10.0	.	3.2	1.0	.	.
Bermuda	0	1
Cayman Islands	.	9
Cuba	5	8
Dominica	421	409	12.9	11.5	80.2	60.9	16.9	.	.	.
Dominican Republic	17	10	0.7	0.5	3.0	2.3	1.3	0.8	4.6	.
Grenada	94	145	2.8	4.0	7.5	.	3.1	.	.	.
Guyana	87	193	9.7	19.2	44.9	77.9	8.4	17.4	.	.
Haiti	19	29	4.5	6.7	18.0	.	12.5	.	.	.
Jamaica	9	29	0.3	0.9	0.9	2.7	0.4	1.2	0.7	.
Netherlands Antilles	523	119	3.8	0.7	.	.
St. Kitts and Nevis	610	-2	9.2	-0.0	15.6	.	9.5	.	.	.
St. Lucia	211	-131	5.4	-3.2	21.8	.	7.5	.	.	.
St. Vincent and Grenadines	41	88	1.4	2.7	4.1	7.0	2.0	.	.	.
Suriname	26	54	1.3	2.5	4.8	.	2.2	2.2	.	.
Trinidad and Tobago	-6	-1	-0.1	-0.0	-0.5	-0.0	-0.2	.	.	.
Caribbean										
Costa Rica	1	3	0.0	0.1	0.1	0.3	0.1	0.1	0.1	0.3
El Salvador	36	31	1.7	1.4	10.1	8.6	3.7	2.8	79.8	68.7
Guatemala	21	18	1.1	0.8	5.7	4.5	3.4	2.4	9.4	7.2
Honduras	70	91	7.5	9.1	26.1	.	12.8	13.5	.	.
Nicaragua	100	229	13.5	28.3	49.3	95.3	21.7	40.4	66.8	137.0
Panama	7	12	0.2	0.3	1.1	1.3	0.3	0.3	.	.
Central America										
Argentina	2	2	0.1	0.1	0.7	0.3	0.3	0.2	0.4	0.3
Bolivia	79	85	8.8	9.1	51.9	70.7	28.6	27.4	29.9	32.1
Brazil	2	2	0.1	0.0	0.4	0.2	0.4	0.3	.	.
Chile	-1	3	-0.0	0.1	-0.1	0.2	-0.0	0.1	-0.1	0.3
Colombia	10	11	0.6	0.5	3.5	2.8	2.3	2.1	2.5	2.3
Ecuador	17	12	0.9	0.6	3.2	1.9	2.4	1.5	.	.
Paraguay	10	0	1.0	0.0	5.4	0.0	2.1	0.0	6.6	0.0
Peru	19	18	0.9	0.7	4.7	3.8	4.2	3.0	5.1	4.2
Uruguay	4	6	0.1	0.2	0.9	1.3	0.5	0.5	0.4	0.6
Venezuela	2	2	0.1	0.0	0.3	0.2	0.3	0.2	0.3	.
South America										
Mexico	1	1	0.0	0.0	0.1	0.1	0.1	0.1	.	.
LAC										

12.5 | Argentina

Development Assistance, Net - millions of \$US

Donor	1994	1995	1996	1997	1998	1999	2000	2001	2002	2003	2004	1995-2004	Share of 10-year total (%)
Arab Countries	0.7	.	9.7	12.3	1.4	0.8	-1.4	-2.2	.	-4.4	-2.2	14.0	1.2
Australia	0.0	0.0	0.0	0.0	.	0.0	0.1	0.0
Austria	0.3	0.3	0.4	0.2	0.3	0.2	0.1	0.1	0.1	0.1	0.1	2.0	0.2
Belgium	0.8	0.8	0.9	1.1	0.9	0.8	0.5	0.5	0.3	0.4	0.5	6.7	0.6
Canada	1.4	1.3	1.1	1.4	0.9	0.9	1.1	0.7	2.1	2.6	2.3	14.4	1.2
Czech Republic	0.1	0.1	0.1	0.1	0.0	0.1	0.4	0.0
Denmark	.	-0.9	0.7	0.1	.	-0.3	-0.6	0.0	0.0	.	.	-1.0	n.m.
Finland	0.1	0.1	0.0	0.1	0.1	0.0	0.1	0.1	0.0	0.1	0.1	0.7	0.1
France	7.4	9.1	7.8	6.6	7.5	7.6	7.5	5.9	11.7	10.5	13.6	87.8	7.6
Germany	31.5	20.5	10.3	10.8	18.0	11.6	7.4	9.2	13.1	16.9	10.9	128.6	11.1
Greece	.	.	.	0.0	0.0	.	.	.	0.0	0.0	0.6	0.7	0.1
Ireland	0.0	0.0	0.0	0.2	0.2	0.2	0.1	.	0.2	0.2	0.2	1.2	0.1
Italy	51.5	-5.6	7.0	-5.1	-13.9	-18.6	-11.7	-19.8	-1.6	2.9	4.0	-62.3	n.m.
Japan	18.0	41.7	19.0	22.8	18.9	37.0	37.3	16.5	12.9	11.6	9.3	226.8	19.6
Korea, Rep.	.	.	0.0	0.0	0.0	0.0	.	0.0	0.0	0.1	0.1	0.3	0.0
Luxembourg	0.1	0.4	0.2	0.1	0.4	0.1	0.2	.	0.2	0.1	0.1	1.8	0.2
Netherlands	1.6	2.1	1.3	0.7	0.2	0.1	0.2	0.5	0.3	0.2	1.0	6.5	0.6
New Zealand	.	0.0	0.0	0.1	0.1	0.1	0.1	0.2	0.2	0.2	0.3	1.4	0.1
Norway	0.0	0.0	0.0	.	.	0.0	0.0	0.0	0.1	0.4	0.0	0.6	0.0
Poland	0.0	0.0	3.2	0.0	0.0	0.0	0.0	3.3	0.3
Portugal	.	.	0.0	0.0	.	.	.	0.1	0.5	.	0.1	0.8	0.1
Spain	28.5	38.0	34.1	16.8	-5.9	-9.2	-6.5	-3.9	9.9	41.2	33.4	147.8	12.8
Sweden	1.4	2.2	1.6	0.6	0.6	0.1	0.2	0.2	0.2	0.3	0.3	6.3	0.5
Switzerland	0.3	0.2	0.3	0.1	0.2	0.2	0.2	0.2	0.1	0.3	0.3	2.0	0.2
Turkey	0.0	0.0	0.0
United Kingdom	0.2	0.2	0.3	0.2	0.2	0.3	9.5	0.0	.	.	.	10.7	0.9
United States	2.0	.	.	.	0.3	0.4	-2.5	-0.5	1.6	10.4	1.8	11.5	1.0
Non-DAC Bilateral Donors	0.9	0.0	9.9	17.4	4.6	4.6	7.5	3.5	31.4	4.8	0.6	84.2	7.3
Other Bilateral Donors	0.2	0.0	0.2	5.0	3.2	3.8	5.6	5.6	31.3	9.0	2.5	66.1	5.7
Bilateral Donors	147.0	110.4	104.8	91.6	38.1	40.5	58.5	17.0	114.7	107.7	80.2	763.5	65.9
European Commission	5.2	26.8	18.5	13.9	23.7	28.4	10.3	129.9	4.8	4.8	6.7	267.7	23.1
Global Environment Facility	.	.	.	0.3	0.1	0.8	0.4	0.6	1.5	0.8	1.8	6.3	0.5
IDB Special Fund	-14.1	-5.1	9.1	3.1	11.6	2.5	-14.2	-4.4	-10.8	-10.0	-5.3	-23.5	n.m.
IFAD	2.0	0.8	0.8	0.1
Montreal Protocol	.	.	.	4.2	4.4	4.2	1.7	2.4	0.1	1.1	1.8	19.8	1.7
UNDP	0.8	0.8	1.5	0.3	0.6	1.1	-0.5	.	0.3	0.2	-0.0	4.3	0.4
UNFPA	0.0	0.2	0.2	0.1	0.1	0.1	.	0.0	0.3	0.2	0.4	1.5	0.1
UNHCR	1.7	2.0	2.0	2.0	2.0	1.2	1.0	0.9	0.8	0.6	0.7	13.2	1.1
UNICEF	2.1	2.6	2.5	1.8	1.6	1.1	1.0	1.1	0.6	0.3	0.4	12.9	1.1
UNTA	2.6	4.1	2.1	2.4	1.7	2.1	2.1	1.9	0.9	2.2	1.9	21.5	1.9
Other United Nations	0.8	1.0	3.7	2.3	5.3	22.7	23.5	5.5	1.1	2.0	3.6	70.6	6.1
Multilateral Donors	1.0	33.2	39.6	30.3	51.0	64.1	25.3	137.9	-0.4	2.1	12.1	395.1	34.1
Total Assistance	147.9	143.5	144.4	121.9	89.1	104.7	83.8	154.9	114.3	109.8	92.3	1158.7	100.0

12.6 | Barbados

Development Assistance, Net - millions of \$US

Donor	1994	1995	1996	1997	1998	1999	2000	2001	2002	2003	2004	1995-2004	Share of 10-year total (%)
Arab Countries	.	0.0	0.0	0.1	0.1
Australia	0.1	0.0	0.0	.	0.0	0.1	0.1	0.1
Austria	0.0	0.0	0.0	0.0	0.0	0.0	0.1	0.1
Belgium	.	0.0	0.0	0.0	0.1	0.1
Canada	0.2	0.1	0.1	0.2	0.1	0.2	0.1	0.1	0.3	0.3	0.2	1.7	2.3
Finland	-0.1	-0.1	-0.2	-0.1	-0.0	-0.4	n.m.
France	0.0	0.0	0.1	0.0	.	0.0	0.0	0.0	0.1	0.2	0.2	0.7	0.9
Germany	0.0	0.0	0.0	0.1	0.1	0.1	0.0	0.1	0.0	0.0	0.0	0.5	0.7
Greece	0.5	0.5	0.7
Japan	0.1	0.1	0.1	0.1	0.2	0.3	0.3	0.4	0.4	0.9	0.8	3.5	4.7
Korea, Rep.	0.0	0.0	0.0	0.0	.	.	.	0.0	0.1	0.0	.	0.2	0.3
Netherlands	0.3	0.2	0.2	0.3	0.1	.	.	0.2	0.0	0.0	0.0	1.0	1.4
New Zealand	.	0.0	0.0	0.0	.	0.0	0.0	.	0.0	0.0	0.0	0.2	0.2
Norway	0.1	0.1	-0.0	.	.	.	0.1	0.2
Spain	0.0	0.0	0.0	0.0	0.0	0.1	0.1
Switzerland	0.0	0.0	0.0
United Kingdom	0.4	0.6	0.4	0.4	0.3	0.7	0.2	0.3	1.2	0.2	0.3	4.7	6.3
United States	-1.0	-1.0	-1.0	-1.0	-0.3	0.0	0.3	1.8	0.6	0.7	0.9	1.2	1.6
Non-DAC Bilateral Donors	0.0	0.1	0.0	0.0	0.0	0.0	0.0	0.0	0.1	0.0	.	0.3	0.4
Other Bilateral Donors	.	.	.	0.0	0.0	0.0	0.0	0.0	0.0	0.0	.	0.1	0.1
Bilateral Donors	0.2	0.3	-0.1	0.1	0.5	1.5	1.1	2.9	3.0	2.5	3.1	14.7	19.8
Caribbean Development Bank	-1.5	.	.	-1.6	-2.0	-1.8	-1.5	-1.0	-0.4	-0.6	-0.5	-9.3	n.m.
European Commission	2.0	0.2	5.7	5.7	17.4	-1.0	1.9	-2.2	1.9	19.1	27.7	76.2	102.9
IDB Special Fund	-1.9	-1.7	-1.5	-1.5	-1.5	-1.5	-1.6	-1.5	-1.4	-1.5	-1.5	-15.2	n.m.
UNDP	0.3	-0.2	0.1	0.2	0.1	.	0.0	.	.	0.0	0.4	0.6	0.8
UNFPA	0.0	0.0	.	0.0	0.1	0.1
UNICEF	.	.	.	1.0	0.9	2.0	2.6
UNTA	0.1	0.3	0.2	0.3	0.3	0.7	0.4	0.7	0.4	0.3	0.2	3.7	5.0
Other United Nations	0.2	0.4	0.3	.	.	0.0	0.0	.	0.1	0.2	0.3	1.3	1.8
Multilateral Donors	-1.0	-0.9	4.7	4.2	15.2	-3.5	-0.8	-4.0	0.5	17.5	26.5	59.4	80.2
Total Assistance	-0.8	-0.7	4.6	4.4	15.7	-2.1	0.3	-1.1	3.5	19.9	29.6	74.1	100.0

12.7 | Belize

Development Assistance, Net - millions of \$US

Donor	1994	1995	1996	1997	1998	1999	2000	2001	2002	2003	2004	1995-2004	Share of 10-year total (%)
Arab Countries	.	.	1.9	4.5	3.6	-0.0	0.6	0.4	3.6	-0.2	-0.7	13.7	6.4
Austria	0.0	.	0.0	0.0
Canada	0.2	0.1	0.3	0.2	0.2	0.3	0.2	0.5	0.5	0.8	0.7	3.7	1.7
Denmark	0.3	0.1	-0.0	-0.0	.	0.1	0.1
Finland	0.0	.	.	.	0.0	0.0	0.1	0.0
France	0.5	.	.	.	0.5	0.2
Germany	0.4	0.2	0.1	0.1	0.1	0.1	0.2	0.1	0.1	0.1	0.1	1.1	0.5
Greece	0.5	0.5	0.3
Ireland	.	0.2	0.1	0.1	0.2	0.1	0.3	.	0.2	0.4	0.3	1.9	0.9
Japan	0.1	0.2	0.2	0.3	0.6	0.3	0.7	0.6	0.8	0.7	1.1	5.6	2.6
Korea, Rep.	0.1	0.1	.	0.0	0.0	0.0	0.1	0.1	0.4	0.1	0.0	0.7	0.3
Luxembourg	0.0	.	.	.	0.0	0.0
Netherlands	0.4	0.2	0.3	0.3	0.2	0.0	0.0	0.4	0.3	0.4	.	2.2	1.0
New Zealand	.	0.0	0.0	0.0	.	0.0	.	0.0	.	.	.	0.1	0.1
Norway	0.2	0.0	0.1	0.1	0.0	0.5	0.2
Spain	3.0	.	-0.6	-0.4	-0.1	0.1	0.1	0.1	-0.2	-0.0	0.2	-0.8	n.m.
Sweden	0.0	0.0	.	.	0.0	0.0	0.0	0.0
Switzerland	0.3	.	.	.	0.0	.	0.0	.	0.1	.	.	0.1	0.0
Turkey	0.0	.	.	.	0.0	0.0
United Kingdom	7.5	3.8	6.6	1.7	1.8	37.0	1.7	6.9	11.7	0.7	0.4	72.3	33.8
United States	3.0	4.0	5.0	.	-0.5	-0.7	-0.5	1.0	-4.5	1.0	1.1	6.0	2.8
Non-DAC Bilateral Donors	0.7	3.2	5.1	4.4	3.8	0.1	0.6	0.5	3.9	-0.1	-0.6	20.8	9.7
Other Bilateral Donors	0.7	3.1	3.2	-0.1	0.1	0.0	0.0	6.3	3.0
Bilateral Donors	16.7	15.1	22.2	11.3	10.1	37.6	4.1	11.2	16.9	3.9	3.1	135.5	63.4
Arab Agencies	-0.1	-0.1	0.3	0.3	0.3	0.0	-0.1	0.1	1.5	0.4	-0.0	2.9	1.3
Caribbean Development Bank	-0.3	.	.	0.1	0.7	-1.0	3.2	2.4	3.7	0.7	2.3	12.1	5.7
European Commission	9.0	3.3	0.8	4.4	5.1	7.1	6.8	5.8	2.4	5.1	0.0	40.7	19.0
Global Environment Facility	0.3	.	0.3	.	0.3	0.3	1.1	0.5
IDB Special Fund	.	.	0.2	0.4	0.8	0.4	0.1	0.7	0.3	0.5	0.8	4.2	2.0
IFAD	0.2	-0.2	-0.3	-0.1	-0.1	-0.1	-0.1	0.2	-0.1	-0.1	-0.1	-1.2	n.m.
UNDP	0.3	0.3	0.1	0.2	0.2	0.1	0.0	-0.0	0.1	0.0	0.1	1.0	0.5
UNFPA	0.1	0.0	0.1	0.1	0.0	0.0	0.0	.	0.1	0.1	.	0.4	0.2
UNHCR	2.7	1.5	1.2	0.9	0.5	0.9	5.0	2.3
UNICEF	0.8	0.8	0.8	0.6	0.8	0.6	0.6	0.7	0.5	0.6	0.7	6.6	3.1
UNTA	0.5	0.7	0.3	0.4	0.4	0.6	0.6	0.6	0.7	0.3	0.2	4.9	2.3
World Food Programme	0.1	0.2	.	.	.	0.3	0.1
Other United Nations	0.2	0.3	0.1	0.4	0.2
Multilateral Donors	13.5	6.6	3.6	7.2	8.8	8.8	11.2	10.9	9.3	7.8	4.2	78.3	36.6
Total Assistance	30.1	21.7	25.8	18.5	19.0	46.4	15.3	22.1	26.1	11.7	7.3	213.9	100.0

12.8 | Bolivia

Development Assistance, Net - millions of \$US

Donor	1994	1995	1996	1997	1998	1999	2000	2001	2002	2003	2004	1995-2004	Share of 10-year total (%)
Arab Countries	0.0	0.0	0.0
Australia	0.1	.	.	0.0	.	0.0	.	0.1	0.0
Austria	2.5	3.1	4.1	3.0	2.5	3.3	3.0	63.2	0.3	0.3	0.3	83.0	1.2
Belgium	7.0	46.5	59.9	6.2	24.3	12.6	9.3	9.5	19.1	14.2	17.3	219.0	3.1
Canada	9.6	11.3	12.5	13.5	7.2	6.0	5.7	8.8	14.6	12.1	11.9	103.5	1.5
Czech Republic	0.1	0.2	0.2	0.2	0.6	0.0
Denmark	4.5	6.8	15.2	14.7	18.5	21.4	20.9	26.4	30.6	28.7	28.5	211.6	3.0
Finland	0.0	0.3	0.3	0.6	0.4	0.3	0.2	0.3	0.5	0.8	1.0	4.7	0.1
France	14.4	29.4	44.6	13.9	12.2	13.8	8.3	8.4	33.9	11.6	17.8	194.0	2.8
Germany	68.2	68.9	104.1	47.5	61.9	58.8	45.3	51.7	71.9	43.8	75.3	629.3	8.9
Greece	0.5	0.5	0.0
Ireland	0.0	0.0	0.1	0.1	0.1	0.0	0.1	0.0	0.4	0.1	0.2	1.0	0.0
Italy	4.8	5.6	6.1	7.9	3.5	9.1	1.8	-0.4	4.6	2.9	9.5	50.5	0.7
Japan	80.4	93.3	98.0	65.0	41.4	41.5	43.7	65.9	37.5	32.3	50.8	569.5	8.1
Korea, Rep.	0.1	0.3	0.4	0.1	0.2	0.1	0.1	0.5	0.2	0.5	0.6	3.0	0.0
Luxembourg	0.2	0.1	0.9	0.1	0.4	0.1	0.1	0.1	0.4	1.1	0.6	4.0	0.1
Netherlands	33.1	57.0	57.1	59.8	67.6	27.2	33.3	73.3	62.6	50.3	48.1	536.1	7.6
New Zealand	.	0.0	.	0.0	0.0	0.0	0.0	0.1	0.0
Norway	2.2	2.4	3.0	3.8	4.0	3.5	2.8	3.2	3.3	3.8	3.4	33.1	0.5
Portugal	0.0	0.0	0.0
Spain	19.8	14.4	38.9	12.6	43.3	14.8	22.4	29.7	30.8	51.6	54.5	313.0	4.4
Sweden	17.0	22.8	20.0	20.1	13.2	13.2	18.8	20.2	16.4	23.5	29.0	197.2	2.8
Switzerland	25.0	16.2	22.8	13.3	14.2	11.8	10.6	10.6	13.4	14.3	20.9	148.0	2.1
United Kingdom	7.6	51.0	9.3	8.6	9.3	47.1	12.6	45.6	14.2	13.1	50.8	261.5	3.7
United States	89.0	89.0	94.0	163.0	92.3	112.9	97.4	119.1	127.7	248.3	137.6	1281.2	18.2
Non-DAC Bilateral Donors	0.3	0.3	0.4	0.3	0.3	0.4	0.2	0.7	0.6	0.9	0.8	4.8	0.1
Other Bilateral Donors	0.2	.	.	0.1	0.1	0.3	0.1	0.1	0.3	0.2	0.1	1.3	0.0
Bilateral Donors	385.8	518.6	591.6	454.1	416.8	398.1	336.5	537.2	483.4	554.7	559.5	4850.6	68.9
Arab Agencies	1.1	1.4	-0.3	-0.7	-1.2	3.0	2.0	4.0	-0.9	-0.8	-1.0	5.5	0.1
European Commission	28.0	23.7	35.2	36.3	29.6	30.1	25.4	26.7	22.6	73.1	36.6	339.2	4.8
Global Environment Facility	.	.	.	1.6	0.5	0.2	.	0.4	1.6	1.3	1.9	7.3	0.1
IDB Special Fund	23.1	33.5	68.3	70.4	84.8	59.7	60.0	71.7	92.4	178.6	82.1	801.5	11.4
IFAD	1.9	1.5	3.7	2.8	0.5	0.4	0.4	-0.8	-1.0	1.5	0.5	9.4	0.1
Intern'l Dev. Association	77.4	110.5	96.9	132.2	81.9	73.9	50.6	89.8	98.1	138.3	117.7	989.9	14.1
Nordic Development Fund	0.5	2.7	0.3	0.1	0.1	2.6	1.2	1.8	1.5	2.4	0.7	13.2	0.2
SAF+ESAF (IMF)	28.6	-0.6	17.3	-11.2	5.1	-10.5	-14.8	-6.4	-27.4	-28.7	-40.6	-117.7	n.m.
UNDP	3.1	2.4	0.3	1.4	0.7	2.2	1.4	1.2	1.0	1.8	1.4	13.8	0.2
UNFPA	2.1	2.5	1.9	2.2	1.4	1.0	1.1	2.7	3.2	2.2	2.6	20.8	0.3
UNHCR	0.2	0.2	0.2	0.2	0.2	0.8	0.0
UNICEF	6.4	6.6	9.9	2.2	2.1	1.3	1.1	1.4	1.2	1.2	2.1	28.9	0.4
UNTA	1.3	2.1	1.0	2.0	1.7	1.9	1.7	2.3	2.0	2.0	2.1	18.8	0.3
World Food Programme	2.1	6.8	1.7	6.2	4.4	4.5	5.7	2.7	2.8	2.6	2.2	39.5	0.6
Other United Nations	7.5	7.3	4.2	0.9	0.8	1.2	2.6	1.3	1.2	0.6	0.3	20.3	0.3
Multilateral Donors	183.3	200.5	240.4	246.5	212.3	171.4	138.3	198.9	198.2	376.1	208.5	2191.2	31.1
Total Assistance	569.1	719.1	832.1	700.6	629.1	569.5	474.8	736.2	681.7	930.8	768.0	7041.7	100.0

12.9 | Brazil

Development Assistance, Net - millions of \$US

Donor	1994	1995	1996	1997	1998	1999	2000	2001	2002	2003	2004	1995-2004	Share of 10-year total (%)
Arab Countries	0.1	-3.4	-2.0	-1.2	.	.	0.1	-6.4	n.m.
Australia	0.0	.	.	.	0.0	0.0	0.1	0.1	0.1	0.5	0.6	1.4	0.0
Austria	2.5	2.8	2.6	2.2	2.0	2.0	1.7	1.9	1.8	1.6	1.7	20.4	0.7
Belgium	4.3	7.1	5.0	5.3	4.9	3.7	4.7	2.7	2.9	3.8	4.8	44.8	1.5
Canada	2.7	2.9	3.1	3.7	3.4	3.5	3.2	4.0	6.0	8.1	9.1	47.1	1.6
Denmark	.	0.1	5.6	-2.4	0.2	.	0.0	1.6	0.4	-0.0	-0.0	5.4	0.2
Finland	0.0	0.3	0.3	0.4	0.5	0.3	0.2	0.3	1.4	1.5	1.7	6.8	0.2
France	20.0	8.2	12.8	18.4	4.3	21.1	23.7	14.6	20.5	31.0	31.1	185.7	6.3
Germany	34.7	31.2	39.3	51.7	57.7	47.6	49.5	47.0	31.9	49.2	51.9	457.0	15.5
Greece	.	.	.	0.0	0.0	0.0	.	.	0.0	0.1	0.7	0.8	0.0
Ireland	0.1	0.5	0.8	0.9	0.8	1.2	0.9	1.5	1.7	1.0	1.2	10.4	0.4
Italy	16.8	16.7	20.8	9.2	4.0	3.4	1.7	5.5	3.3	5.4	12.6	82.6	2.8
Japan	89.4	100.5	65.5	61.8	104.6	149.4	169.6	106.1	117.6	92.2	41.7	1009.0	34.1
Korea, Rep.	0.0	.	0.0	0.0	.	0.0	.	0.0	0.0	0.1	0.2	0.4	0.0
Luxembourg	0.7	0.8	0.5	1.0	0.9	0.6	1.1	1.0	0.5	1.2	1.1	8.8	0.3
Netherlands	16.4	19.9	21.3	18.0	18.9	0.2	2.0	15.2	14.7	13.5	16.3	140.1	4.7
New Zealand	0.1	0.2	0.2	0.2	0.1	0.2	0.2	0.2	0.2	0.2	0.2	1.9	0.1
Norway	1.8	2.0	2.1	1.9	2.1	2.0	2.3	2.4	2.9	3.9	3.1	24.6	0.8
Poland	0.1	0.1	0.1	0.1	0.1	0.1	0.5	0.0
Portugal	0.5	0.1	0.8	0.3	0.9	0.9	0.6	0.9	1.3	0.4	0.9	7.0	0.2
Spain	1.6	3.7	6.0	6.7	6.1	5.4	5.6	6.5	6.2	7.1	9.9	63.2	2.1
Sweden	1.3	2.6	2.6	2.6	2.0	1.6	1.6	2.1	2.0	2.1	2.5	21.6	0.7
Switzerland	2.6	2.4	2.3	1.8	2.7	1.5	1.8	1.9	2.8	4.2	3.3	24.7	0.8
United Kingdom	8.6	7.3	6.3	9.0	11.6	11.6	9.8	12.1	16.6	13.5	11.1	108.9	3.7
United States	-2.0	-5.0	-7.0	.	-8.8	-157.8	-57.9	-70.8	-37.1	-56.1	-57.5	-457.9	n.m.
Non-DAC Bilateral Donors	0.2	-3.4	-2.0	-0.3	1.1	1.1	1.5	1.0	1.0	1.6	1.5	3.3	0.1
Other Bilateral Donors	0.1	.	.	0.9	1.1	1.0	1.4	0.9	0.9	1.4	1.3	8.9	0.3
Bilateral Donors	202.5	197.4	186.8	192.4	221.1	100.7	225.6	158.8	199.6	187.4	150.9	1820.6	61.6
European Commission	24.3	27.6	30.5	17.0	17.7	30.2	17.0	69.7	15.4	21.5	7.3	253.7	8.6
Global Environment Facility	.	.	.	10.8	0.6	1.4	0.9	10.0	2.7	2.0	9.4	37.7	1.3
IDB Special Fund	-0.9	14.6	20.4	33.3	27.2	-13.4	-14.6	-15.7	-20.5	-21.7	-16.4	-6.9	n.m.
IFAD	-1.1	-1.2	-1.2	n.m.
Montreal Protocol	.	.	.	3.0	4.1	0.9	0.0	8.1	0.3
UNDP	0.6	2.5	3.0	1.9	0.9	0.3	-0.4	0.3	0.4	1.0	1.1	11.0	0.4
UNFPA	2.9	2.3	1.8	2.2	2.4	1.3	0.9	1.2	0.9	0.7	0.9	14.4	0.5
UNHCR	1.7	2.1	1.8	1.6	1.5	0.3	7.3	0.2
UNICEF	12.2	15.5	21.9	4.8	6.4	1.7	1.3	1.6	1.2	1.1	1.7	57.3	1.9
UNTA	2.2	5.8	2.0	3.5	2.1	2.6	3.1	3.8	3.8	3.9	4.1	34.6	1.2
World Food Programme	7.2	1.4	1.4	0.0
Other United Nations	1.6	1.8	17.7	17.5	52.1	62.5	90.2	120.1	127.2	101.8	127.9	718.8	24.3
Multilateral Donors	50.6	72.4	98.9	95.4	114.9	87.6	98.4	191.1	131.0	110.2	136.3	1136.1	38.4
Total Assistance	253.1	269.8	285.8	287.8	336.0	188.2	324.0	349.9	330.6	297.5	287.2	2956.7	100.0

12.10 | Chile

Development Assistance, Net - millions of \$US

Donor	1994	1995	1996	1997	1998	1999	2000	2001	2002	2003	2004	1995-2004	Share of 10-year total (%)
Australia	0.0	.	0.1	0.2	.	.	0.0	0.0	.	0.0	0.0	0.3	0.0
Austria	1.2	0.9	1.5	0.3	0.3	0.7	0.3	0.3	0.2	0.2	0.1	4.7	0.5
Belgium	4.1	6.0	4.8	3.8	3.6	3.2	2.5	2.6	2.4	3.5	2.2	34.4	3.9
Canada	2.6	1.6	1.5	1.3	1.1	0.8	0.8	0.7	1.6	2.8	3.5	15.7	1.8
Czech Republic	0.0	0.0	0.0	0.1	0.0
Denmark	0.6	1.0	0.4	0.1	.	0.2	0.8	0.0	0.0	0.0	.	2.4	0.3
Finland	-0.4	-0.4	-0.5	-0.5	-0.6	-0.7	-0.6	0.1	0.1	0.1	0.2	-2.8	n.m.
France	18.8	29.6	43.5	17.4	11.3	9.1	8.5	8.0	11.8	12.9	15.1	167.2	18.8
Germany	42.1	44.6	43.0	33.8	39.6	29.6	21.9	18.0	18.7	31.0	27.4	307.6	34.6
Greece	0.1	0.0	0.6	0.7	0.1
Ireland	0.0	0.0	.	.	0.0	0.0	0.0	0.0	0.2	0.1	0.3	0.7	0.1
Italy	9.1	7.2	11.9	1.4	0.8	-0.8	0.6	-0.2	-0.6	-0.7	-0.4	19.1	2.2
Japan	31.4	62.8	52.9	43.2	32.6	23.7	21.4	21.9	-39.6	7.1	-34.6	191.3	21.5
Korea, Rep.	0.1	.	.	0.1	0.0	0.0	0.0	0.1	0.0	0.1	0.6	1.0	0.1
Luxembourg	0.8	1.3	1.6	2.2	2.7	2.1	1.3	0.7	1.7	0.7	1.0	15.3	1.7
Netherlands	15.9	10.9	8.3	8.5	5.6	0.7	0.6	4.0	3.3	1.3	1.4	44.6	5.0
New Zealand	0.1	0.3	0.2	0.2	0.2	0.2	0.2	0.2	0.3	0.5	0.6	2.7	0.3
Norway	3.1	1.5	1.3	1.2	1.1	0.6	0.7	0.8	0.5	0.6	3.9	12.2	1.4
Portugal	.	.	0.0	0.1	0.1	0.1	0.1	0.2	0.0
Spain	8.3	13.3	4.7	-3.3	-4.0	-4.8	-1.6	-2.9	1.7	2.0	3.4	8.5	1.0
Sweden	17.8	6.8	5.3	3.0	1.6	1.7	2.2	2.3	0.9	0.8	0.8	25.4	2.9
Switzerland	1.3	1.8	2.5	1.1	2.3	1.2	0.4	1.3	1.1	1.2	1.7	14.5	1.6
Turkey	0.0	0.0	0.0
United Kingdom	2.3	3.0	3.0	2.4	1.7	1.2	0.2	.	0.3	0.4	1.1	13.1	1.5
United States	-27.0	-49.0	-3.0	-3.0	-4.6	-5.2	-19.1	-18.1	-18.4	-3.0	-1.7	-125.3	n.m.
Non-DAC Bilateral Donors	0.2	.	.	0.6	0.6	0.7	0.6	0.6	0.5	0.8	1.0	5.3	0.6
Other Bilateral Donors	0.1	.	.	0.5	0.6	0.7	0.5	0.5	0.4	0.7	0.4	4.2	0.5
Bilateral Donors	132.5	143.3	182.7	114.3	96.4	64.9	42.1	40.7	-12.9	63.1	28.4	763.0	85.9
European Commission	16.9	12.1	10.4	11.8	6.0	4.4	5.4	7.9	7.1	10.5	16.7	92.2	10.4
Global Environment Facility	0.3	0.6	0.5	2.9	4.2	0.5
IDB Special Fund	-4.8	-3.9	-0.9	-1.4	-1.1	-1.2	-1.6	3.2	0.4	0.2	0.3	-6.0	n.m.
Intern'l Dev. Association	-0.7	-0.7	-0.7	-0.7	-0.7	-0.7	-0.7	-0.7	-0.7	-0.7	-0.7	-6.9	n.m.
Montreal Protocol	.	.	.	1.0	1.4	0.4	0.8	1.2	0.1	0.1	0.1	5.1	0.6
UNDP	3.1	1.5	0.9	0.6	1.3	0.2	1.1	3.2	-4.6	0.2	0.5	5.0	0.6
UNFPA	0.1	0.4	0.4	0.1	0.2	0.1	0.1	0.1	0.2	0.1	0.2	1.7	0.2
UNHCR	0.5	0.4	0.2	0.2	0.2	1.0	0.1
UNICEF	1.1	1.0	0.8	1.7	1.8	0.9	0.8	0.8	0.6	0.6	0.5	9.3	1.0
UNTA	1.5	2.5	1.6	1.8	1.6	1.6	1.4	1.4	1.2	1.7	1.6	16.3	1.8
Other United Nations	1.3	0.9	0.9	.	0.3	0.3	0.4	0.2	0.4	0.3	0.2	3.9	0.4
Multilateral Donors	19.0	14.1	13.6	15.2	10.9	6.0	7.7	17.4	5.3	13.3	22.2	125.7	14.1
Total Assistance	151.5	157.4	196.3	129.5	107.2	70.9	49.8	58.1	-7.6	76.4	50.6	888.7	100.0

12.11 | Colombia

Development Assistance, Net - millions of \$US

Donor	1994	1995	1996	1997	1998	1999	2000	2001	2002	2003	2004	1995-2004	Share of 10-year total (%)
Australia	0.0	0.0	0.0	0.0	0.2	0.4	0.1	0.0	0.0	0.7	1.1	2.5	0.1
Austria	0.9	0.8	1.0	0.5	0.8	0.7	0.5	0.5	0.6	0.5	0.7	6.6	0.2
Belgium	0.6	3.0	0.8	1.5	0.6	1.2	1.1	1.0	1.4	1.6	3.1	15.3	0.5
Canada	4.4	3.0	3.3	-1.2	7.1	5.7	2.4	4.8	6.1	5.7	9.2	46.0	1.4
Czech Republic	0.1	0.1	0.2	0.3	0.0
Denmark	-0.0	-3.6	2.0	0.1	0.0	0.0	0.1	0.0	0.2	0.1	0.2	-0.8	n.m.
Finland	0.0	0.1	0.1	0.1	0.1	0.3	0.1	0.4	0.5	0.5	0.6	2.6	0.1
France	17.8	22.1	16.5	14.0	11.8	11.5	8.9	8.2	13.0	14.8	5.6	126.4	3.8
Germany	17.2	20.4	32.2	32.0	24.3	22.4	13.1	15.0	21.4	19.3	8.8	208.8	6.2
Greece	0.1	0.1	.	.	0.0	0.0	0.6	0.8	0.0
Ireland	0.0	0.0	0.0	0.1	0.1	0.2	0.2	0.4	0.7	1.2	1.6	4.6	0.1
Italy	12.4	6.9	0.3	-2.7	-3.3	-2.2	-2.6	-1.5	-2.3	-3.0	2.9	-7.6	n.m.
Japan	18.7	34.6	36.6	35.7	29.0	24.4	8.1	7.1	4.3	-7.2	-8.4	164.0	4.9
Korea, Rep.	0.2	0.2	0.2	0.2	0.1	0.1	0.1	0.1	0.4	0.3	0.5	2.0	0.1
Luxembourg	1.0	0.8	0.5	0.5	0.7	0.2	0.5	.	0.3	0.5	0.5	4.4	0.1
Netherlands	11.6	10.9	8.5	8.9	9.7	7.2	9.0	15.5	15.2	12.3	26.0	123.2	3.7
New Zealand	0.1	0.1	0.1	0.2	0.2	0.2	0.3	0.1	0.2	0.2	0.2	1.8	0.1
Norway	0.5	0.9	2.4	5.5	6.4	6.6	5.8	7.4	7.7	9.3	8.5	60.5	1.8
Poland	0.0	0.0	0.0	0.0	0.0	0.0	0.0	0.1	0.0
Portugal	0.0	.	.	0.0	.	0.0	.	.	0.0	.	.	0.1	0.0
Spain	4.6	27.9	26.6	41.1	13.2	17.1	12.6	25.1	32.4	14.4	9.6	219.9	6.6
Sweden	1.2	2.0	3.5	4.8	3.2	4.2	4.4	6.2	6.9	8.6	14.1	57.8	1.7
Switzerland	3.8	6.0	5.3	3.1	4.2	3.7	5.6	4.8	8.1	13.7	8.2	62.6	1.9
Turkey	0.0	0.0	0.0
United Kingdom	4.1	3.8	3.3	4.1	4.7	4.6	3.4	2.6	3.2	2.8	2.0	34.6	1.0
United States	-33.0	21.0	17.0	23.0	48.0	183.8	105.1	274.7	306.3	670.9	375.6	2025.4	60.4
Non-DAC Bilateral Donors	0.4	0.2	0.2	0.6	0.7	0.8	0.7	0.7	1.2	1.2	1.2	7.5	0.2
Other Bilateral Donors	0.1	.	.	0.4	0.6	0.7	0.6	0.6	0.8	0.8	0.5	4.9	0.1
Bilateral Donors	66.7	161.2	160.1	172.4	162.2	294.0	179.8	373.7	428.6	769.5	472.9	3174.2	94.6
European Commission	12.1	14.1	25.3	13.3	10.5	17.7	14.6	15.7	17.4	31.4	42.7	202.5	6.0
Global Environment Facility	.	.	.	0.5	0.5	0.4	0.6	0.5	1.8	2.8	3.6	10.7	0.3
IDB Special Fund	-16.4	-11.6	-7.0	3.4	-12.2	-16.3	-15.7	-16.0	-15.8	-12.8	-16.6	-120.7	n.m.
IFAD	-0.6	-0.6	-0.6	-0.5	-0.5	-0.5	-0.5	.	-0.2	.	.	-3.6	n.m.
Intern'l Dev. Association	-0.7	-0.7	-0.7	-0.7	-0.7	-0.7	-0.7	-0.7	-0.7	-0.7	-0.7	-7.1	n.m.
Montreal Protocol	0.2	0.1	0.6	1.4	0.1	2.4	0.1
Nordic Development Fund	0.8	.	.	0.3	0.7	0.8	2.5	0.1
UNDP	5.3	-0.5	1.1	1.4	2.4	1.0	-0.2	0.2	0.4	1.1	1.4	8.1	0.2
UNFPA	0.5	0.6	0.6	0.8	0.4	0.3	0.3	0.7	0.9	0.4	1.9	7.0	0.2
UNHCR	0.0	0.1	0.1	.	0.2	0.6	1.8	3.3	4.3	4.9	.	15.1	0.4
UNICEF	1.4	0.9	5.0	2.5	2.6	1.3	1.2	1.0	0.8	0.9	1.0	17.0	0.5
UNTA	1.6	3.0	1.3	2.2	1.4	1.9	2.7	1.7	2.0	2.1	2.1	20.3	0.6
World Food Programme	5.0	2.8	1.9	0.1	1.6	2.6	3.2	0.7	0.7	0.6	0.0	14.1	0.4
Other United Nations	3.4	2.1	1.7	1.0	1.2	0.5	0.4	0.4	1.3	1.1	1.7	11.4	0.3
Multilateral Donors	11.4	10.1	28.6	23.8	7.2	9.3	7.8	7.5	13.7	33.8	37.8	179.7	5.4
Total Assistance	78.1	171.3	188.7	196.2	169.4	303.3	187.6	381.2	442.2	803.3	510.7	3353.9	100.0

12.12 | Costa Rica

Development Assistance, Net - millions of \$US

Donor	1994	1995	1996	1997	1998	1999	2000	2001	2002	2003	2004	1995-2004	Share of 10-year total (%)
Australia	0.0	.	0.0	0.1	0.0
Austria	1.2	0.6	0.2	0.5	0.3	0.1	0.3	0.3	0.2	0.3	0.1	2.9	2.5
Belgium	0.5	1.4	0.3	0.6	0.8	0.7	0.7	0.7	0.6	0.4	0.6	6.7	5.6
Canada	3.2	1.9	2.3	2.0	3.3	4.0	11.2	1.6	3.7	3.0	2.9	35.9	30.2
Czech Republic	0.1	0.1	0.1	0.2	0.1	0.5	0.4
Denmark	1.0	1.6	1.0	3.3	7.7	1.2	0.7	0.2	0.0	.	.	15.7	13.2
Finland	.	0.2	.	.	.	0.1	.	0.0	0.1	0.4	0.5	1.3	1.1
France	3.8	5.8	5.1	3.6	2.3	3.0	2.7	14.2	4.8	5.8	5.8	53.0	44.5
Germany	14.0	1.3	2.2	-5.4	1.5	-2.3	1.4	0.7	3.1	8.6	8.9	20.1	16.9
Greece	0.0	0.6	0.6	0.5
Ireland	0.0	0.0	0.0	0.0
Italy	0.3	-0.3	-0.3	1.9	1.6	0.7	0.1	-0.5	-0.7	-0.4	-0.4	1.6	1.3
Japan	17.1	-11.5	-17.5	-7.4	-4.0	-5.7	-6.3	-3.1	-2.8	-4.2	-5.2	-67.8	n.m.
Korea, Rep.	0.1	0.1	0.3	0.5	0.1	0.3	0.2	0.2	0.4	0.4	0.5	3.1	2.6
Luxembourg	0.1	0.0	0.1	0.1
Netherlands	13.1	17.6	16.0	14.3	15.2	6.2	7.4	15.2	6.2	6.9	12.2	117.2	98.5
New Zealand	.	.	0.0	0.1	.	0.1	0.1	0.2	0.2
Norway	0.8	1.3	0.7	2.0	0.4	0.3	0.6	0.4	0.5	.	4.6	10.7	9.0
Portugal	.	.	0.0	0.2	.	.	.	0.2	0.1
Spain	4.5	2.7	12.2	8.1	4.0	11.0	11.0	3.3	10.1	10.1	9.9	82.5	69.4
Sweden	7.1	8.1	3.1	3.1	2.0	1.7	1.7	0.3	1.1	1.4	1.2	23.6	19.8
Switzerland	2.7	2.8	2.5	2.3	1.1	1.3	1.1	0.9	1.5	0.4	1.1	14.8	12.5
United Kingdom	6.0	2.2	3.4	1.1	11.3	8.3	15.2	1.4	-0.1	19.3	-15.9	46.1	38.8
United States	-4.0	-19.0	-44.0	-32.0	-25.5	-34.9	-30.6	-29.6	-23.7	-21.0	-15.1	-275.4	n.m.
Non-DAC Bilateral Donors	5.0	13.0	2.0	-1.3	0.8	0.8	0.8	0.6	0.8	1.0	0.8	19.4	16.3
Other Bilateral Donors	4.8	12.9	1.7	-1.8	0.8	0.5	0.4	0.3	0.4	0.5	0.2	15.8	13.3
Bilateral Donors	81.2	42.5	-8.6	-4.7	23.6	-2.6	18.8	7.4	6.1	33.0	13.4	128.9	108.3
Arab Agencies	.	-0.2	-2.2	-0.5	-2.9	n.m.
European Commission	4.0	9.5	5.7	3.2	2.5	2.8	1.1	1.3	1.4	1.8	6.9	36.2	30.4
Global Environment Facility	.	.	.	0.1	0.0	0.7	1.7	2.1	5.5	1.8	2.1	14.0	11.7
IDB Special Fund	-11.5	-14.0	-10.2	-10.8	-10.9	-11.8	-12.3	-11.1	-10.1	-10.8	-10.9	-113.0	n.m.
IFAD	-0.1	-0.7	-0.7	n.m.
Intern'l Dev. Association	-0.2	-0.2	-0.2	-0.2	-0.2	-0.2	-0.2	-0.2	-0.2	-0.2	-0.2	-1.7	n.m.
UNDP	0.8	0.1	0.6	0.4	0.3	0.3	0.3	0.1	0.2	0.4	0.5	3.1	2.6
UNFPA	0.6	0.3	0.3	0.3	0.2	0.2	0.2	0.2	0.4	0.3	0.5	2.8	2.3
UNHCR	2.0	1.0	1.0	0.6	0.4	0.5	0.5	0.8	1.2	1.1	1.1	8.1	6.8
UNICEF	0.8	0.7	1.1	0.7	0.8	0.6	0.5	0.7	0.6	0.6	0.6	6.9	5.8
UNTA	1.1	2.1	1.3	1.6	1.1	1.2	1.5	1.0	0.8	1.3	0.7	12.6	10.6
World Food Programme	1.1	1.5	0.5	0.3	0.0	2.3	1.9
Other United Nations	3.5	4.5	3.1	0.1	12.6	0.9	0.4	0.5	0.2	0.1	0.2	22.5	18.9
Multilateral Donors	2.1	4.6	0.8	-4.3	6.9	-4.9	-6.2	-4.6	-0.1	-3.7	1.4	-9.9	n.m.
Total Assistance	83.3	47.1	-7.8	-9.0	30.5	-7.5	12.5	2.8	6.1	29.3	14.8	119.0	100.0

12.13 | Cuba

Development Assistance, Net - millions of \$US

Donor	1994	1995	1996	1997	1998	1999	2000	2001	2002	2003	2004	1995-2004	Share of 10-year total (%)
Arab Countries	0.5	0.5	0.1
Australia	0.0	0.0	0.0	.	0.0	.	.	0.0	.	.	.	0.1	0.0
Austria	0.1	0.2	0.2	0.2	0.1	0.1	0.1	0.1	0.2	0.1	0.1	1.4	0.2
Belgium	0.1	0.4	0.1	1.3	0.4	0.9	1.4	2.3	4.2	2.6	3.2	16.6	2.6
Canada	0.2	0.9	1.6	4.1	8.9	2.5	2.6	2.6	5.4	7.6	8.2	44.4	6.8
Czech Republic	0.0	.	.	.	0.0	0.0
Denmark	0.2	0.0	.	0.1	.	.	.	0.3	0.0
Finland	.	.	0.0	.	0.1	0.2	0.0	0.1	0.2	0.0	0.0	0.7	0.1
France	1.4	3.2	2.1	5.3	2.2	1.0	1.2	1.4	2.8	3.1	4.3	26.5	4.1
Germany	1.4	1.5	2.1	1.7	1.7	2.5	2.5	2.2	4.3	4.7	2.9	26.1	4.0
Greece	.	.	0.0	0.1	0.2	0.0	0.1	0.0	0.1	0.0	0.7	1.1	0.2
Ireland	.	.	0.0	0.0	.	.	.	0.0	0.0
Italy	3.4	5.7	2.1	2.9	2.6	6.4	4.7	2.5	3.8	2.1	4.2	37.0	5.7
Japan	1.0	1.0	1.0	0.9	8.7	1.3	2.0	1.9	3.7	5.8	3.4	29.6	4.6
Korea, Rep.	0.1	0.0	0.1	0.0
Luxembourg	0.1	0.1	0.1	.	0.2	0.1	.	.	0.1	0.0	.	0.6	0.1
Netherlands	1.0	0.8	0.8	0.1	2.0	0.9	1.5	1.1	1.7	3.5	1.4	13.7	2.1
Norway	0.4	0.6	1.7	1.1	0.9	1.2	0.8	1.7	1.2	1.7	4.5	15.3	2.4
Poland	0.0	0.0	0.0	0.0	0.0	.	0.0	0.0
Portugal	0.0	0.2	.	0.1	0.3	0.0
Spain	2.7	15.4	13.3	9.6	13.9	12.7	10.6	9.7	13.3	14.5	16.6	129.3	20.0
Sweden	6.4	3.6	1.1	1.1	1.1	2.0	1.1	0.8	1.9	2.6	2.7	17.9	2.8
Switzerland	0.2	0.3	0.3	0.2	1.2	1.5	0.7	0.5	1.5	3.2	3.9	13.2	2.0
Turkey	0.0	.	.	0.0	0.1	0.0
United Kingdom	0.3	0.1	0.4	3.6	12.7	2.2	0.2	3.2	0.6	-2.4	3.3	23.8	3.7
United States	1.4	3.6	4.6	10.2	10.6	30.3	4.7
Non-DAC Bilateral Donors	.	.	.	0.3	0.3	0.4	0.4	0.4	0.4	0.5	0.8	3.5	0.5
Other Bilateral Donors	.	.	.	0.3	0.3	0.4	0.4	0.3	0.4	0.4	0.3	2.8	0.4
Bilateral Donors	18.7	33.7	27.0	32.6	57.4	36.2	31.5	34.5	50.5	60.3	71.5	435.2	67.2
Arab Agencies	0.5	8.4	8.9	1.4
European Commission	17.7	15.9	21.9	20.3	15.2	14.0	6.9	12.0	5.7	3.3	4.8	120.0	18.5
UNDP	2.0	1.7	0.9	1.5	1.0	1.0	0.8	0.9	0.6	0.6	0.8	9.8	1.5
UNFPA	0.7	1.6	1.8	0.9	0.6	0.4	0.3	0.6	1.0	0.5	0.9	8.5	1.3
UNHCR	0.4	0.2	0.3	0.4	0.3	0.3	0.4	0.5	0.5	0.4	0.4	3.6	0.6
UNICEF	1.8	2.2	3.0	0.9	1.3	1.0	0.8	0.9	0.3	0.7	0.8	11.9	1.8
UNTA	1.9	2.2	1.6	2.5	2.0	2.9	1.6	1.7	1.6	1.9	1.3	19.3	3.0
World Food Programme	3.6	5.8	0.3	6.5	2.5	3.2	2.0	2.9	1.2	2.3	3.0	29.7	4.6
Other United Nations	0.4	0.3	0.4	0.0	0.0	0.0	0.0	0.1	0.1	0.0	0.0	1.1	0.2
Multilateral Donors	28.3	29.8	30.3	33.0	23.0	22.7	12.9	19.5	11.0	10.3	20.3	212.7	32.8
Total Assistance	47.1	63.6	57.2	65.7	80.4	58.9	44.4	54.0	61.5	70.5	91.8	647.9	100.0

12.14 | Dominican Republic
Development Assistance, Net - millions of \$US

Donor	1994	1995	1996	1997	1998	1999	2000	2001	2002	2003	2004	1995-2004	Share of 10-year total (%)
Austria	0.0	0.0	0.0	0.0	0.0	0.0	.	.	0.0	0.0	0.0	0.2	0.0
Belgium	0.7	1.1	0.9	1.1	1.0	0.6	0.4	0.1	0.1	0.2	0.4	5.7	0.5
Canada	0.3	0.2	0.3	1.1	0.2	1.2	0.2	0.8	1.0	1.3	2.8	9.1	0.8
Czech Republic	0.0	0.0	0.0
Denmark	0.0	0.0	0.2	0.1	0.2	0.2	0.2	0.3	0.4	0.5	0.0	2.2	0.2
Finland	0.4	0.4	0.5	0.1	0.1	0.1	0.2	0.2	0.7	0.1	0.2	2.6	0.2
France	2.2	1.9	3.9	4.4	3.2	1.7	3.2	4.4	5.9	3.5	6.6	38.7	3.6
Germany	4.0	7.9	7.0	6.7	8.5	10.8	9.2	8.2	8.0	7.5	10.5	84.1	7.8
Greece	0.5	0.5	0.0
Ireland	.	.	.	0.0	0.0	0.1	0.2	0.3	0.0
Italy	5.9	3.1	2.5	1.0	.	0.9	-4.0	-3.8	-3.2	-5.0	3.8	-4.8	n.m.
Japan	10.4	56.6	20.0	17.3	18.3	29.7	29.6	42.4	42.7	30.6	15.3	302.5	27.9
Korea, Rep.	0.0	0.1	0.3	0.0	0.2	0.2	0.0	0.1	0.1	0.1	0.1	1.2	0.1
Netherlands	2.3	2.4	2.5	2.6	2.5	0.1	0.0	2.4	1.4	1.5	1.9	17.2	1.6
Norway	0.3	0.4	0.5	0.4	0.8	0.4	0.2	0.4	0.4	0.5	0.6	4.5	0.4
Portugal	.	0.3	0.3	0.0
Spain	1.1	7.7	13.3	13.3	26.3	35.4	15.8	17.1	38.2	24.8	45.1	237.1	21.9
Sweden	0.5	1.3	0.7	0.1	0.1	0.1	1.3	0.1	0.2	0.1	0.1	4.2	0.4
Switzerland	1.7	1.6	2.1	1.1	1.3	1.1	0.8	0.5	0.7	0.9	0.9	11.0	1.0
United Kingdom	0.0	11.4	.	0.0	0.4	47.1	6.4	-0.9	25.9	0.2	0.2	90.8	8.4
United States	6.0	-15.0	3.0	-18.0	-2.4	22.5	-18.8	29.7	15.7	-6.3	-4.1	6.3	0.6
Non-DAC Bilateral Donors	1.2	1.3	1.2	0.1	0.5	0.3	0.0	0.2	0.2	0.2	0.1	4.2	0.4
Other Bilateral Donors	1.1	1.3	0.9	0.1	0.3	0.1	.	0.1	0.1	0.1	.	3.0	0.3
Bilateral Donors	38.1	83.8	59.7	31.7	61.5	152.5	44.7	102.3	138.6	60.8	85.2	820.8	75.8
Arab Agencies	-0.7	2.4	-1.6	-1.6	-1.4	0.5	-2.1	-3.6	-2.1	-1.4	-2.1	-13.3	n.m.
European Commission	16.9	15.0	16.0	26.2	37.9	28.3	12.9	14.0	21.1	21.4	18.0	210.8	19.5
IDB Special Fund	3.2	12.2	17.4	7.1	10.9	4.3	-5.1	-10.3	-16.1	-16.9	-19.6	-16.1	n.m.
IFAD	-0.7	-1.2	-1.7	-1.0	-1.2	-0.3	1.5	.	1.0	2.6	-0.6	-0.9	n.m.
Intern'l Dev. Association	-0.7	-0.7	-0.7	-0.7	-0.7	-0.7	-0.7	-0.7	-0.7	-0.7	-0.7	-6.6	n.m.
Nordic Development Fund	.	1.9	4.3	1.0	0.2	-0.1	7.3	0.7
UNDP	1.2	-0.0	1.4	1.8	2.6	0.7	1.0	0.1	0.3	0.3	0.6	8.7	0.8
UNFPA	1.6	1.8	1.2	1.5	1.3	0.7	0.6	1.0	1.1	0.6	0.8	10.4	1.0
UNHCR	1.0	0.7	0.6	0.5	0.1	0.1	2.0	0.2
UNICEF	1.1	1.1	1.1	1.4	1.4	0.9	0.9	0.9	0.6	0.8	0.9	10.0	0.9
UNTA	0.9	2.3	1.0	1.5	1.6	1.7	1.6	1.1	1.1	1.0	1.3	14.1	1.3
World Food Programme	0.5	1.4	1.9	1.8	4.6	1.2	1.0	2.3	0.4	0.4	0.2	15.2	1.4
Other United Nations	0.3	0.4	0.1	0.1	2.7	5.4	6.3	0.8	0.5	0.2	3.5	20.1	1.9
Multilateral Donors	24.7	37.2	41.1	39.5	60.0	42.8	17.8	5.6	7.0	8.4	2.4	261.8	24.2
Total Assistance	62.8	121.1	100.8	71.2	121.5	195.3	62.5	107.9	145.6	69.1	87.6	1082.6	100.0

12.15 | Ecuador

Development Assistance, Net - millions of \$US

Donor	1994	1995	1996	1997	1998	1999	2000	2001	2002	2003	2004	1995-2004	Share of 10-year total (%)
Australia	0.0	0.1	0.1	0.0
Austria	0.6	0.2	0.2	0.2	0.4	0.4	0.5	0.5	0.5	0.6	0.4	3.8	0.2
Belgium	12.3	9.8	8.5	9.7	8.1	6.2	6.0	5.7	7.9	12.6	17.8	92.3	5.0
Canada	7.0	4.3	1.8	3.0	3.1	6.7	5.1	6.2	9.2	5.4	7.8	52.4	2.8
Czech Republic	0.1	0.1	0.2	0.2	0.1	0.1	0.8	0.0
Denmark	-0.1	1.3	0.6	0.1	2.8	2.9	6.6	0.9	4.8	2.5	0.7	23.2	1.3
Finland	0.0	0.1	0.1	0.1	0.2	0.1	0.2	0.2	0.3	0.6	0.7	2.6	0.1
France	12.0	8.2	11.4	9.6	7.1	8.0	4.9	5.1	6.8	5.3	1.5	67.8	3.7
Germany	21.7	28.1	27.1	16.0	10.7	14.5	11.3	13.7	16.4	16.8	15.6	170.2	9.2
Greece	.	.	.	0.1	0.1	0.5	0.7	0.0
Ireland	0.1	0.1	0.0	0.2	0.2	0.2	0.7	0.0
Italy	2.9	2.0	12.7	10.6	20.3	6.3	-2.8	-1.9	0.3	-0.7	1.9	48.6	2.6
Japan	33.1	37.0	47.5	25.6	49.4	25.3	20.1	16.5	28.3	7.3	-2.7	254.4	13.7
Korea, Rep.	0.2	0.2	7.2	2.7	0.0	2.4	0.5	0.1	-0.1	-0.3	-0.5	12.3	0.7
Luxembourg	0.2	0.9	0.2	0.1	0.2	.	0.2	1.5	2.2	3.4	0.5	9.1	0.5
Netherlands	6.6	12.5	11.9	14.5	14.3	8.7	6.5	13.6	10.5	10.8	12.9	116.1	6.3
New Zealand	.	.	0.0	0.0	.	.	.	0.1	.	.	0.0	0.2	0.0
Norway	0.5	0.9	1.6	1.6	2.6	2.0	2.1	2.8	2.3	2.7	2.4	20.9	1.1
Poland	0.0	0.0	0.0	.	0.0	0.0	0.0	0.1	0.0
Portugal	.	.	0.0	0.2	.	.	.	0.2	0.0
Spain	44.3	29.4	58.8	13.5	18.4	15.4	23.2	18.9	43.0	24.6	31.5	276.8	14.9
Sweden	2.4	3.7	2.5	3.2	2.9	1.4	0.9	0.4	0.6	1.1	1.3	17.9	1.0
Switzerland	5.7	7.6	7.5	6.0	6.4	5.1	4.7	6.9	6.3	7.6	7.8	65.9	3.6
Turkey	0.0	0.0	0.0
United Kingdom	3.0	1.8	2.7	13.1	3.8	11.6	0.9	1.0	0.6	0.4	-14.8	21.2	1.1
United States	21.0	13.0	12.0	13.0	4.4	14.0	47.1	55.2	65.0	72.6	74.5	370.8	20.0
Non-DAC Bilateral Donors	1.0	0.8	7.8	3.0	0.4	2.8	0.9	0.6	0.6	0.1	-0.1	17.0	0.9
Other Bilateral Donors	0.8	0.6	0.6	0.4	0.4	0.3	0.2	0.3	0.5	0.3	0.2	3.7	0.2
Bilateral Donors	175.0	162.4	222.7	145.9	156.1	134.6	139.1	148.8	206.3	173.8	160.1	1649.6	89.0
European Commission	8.9	12.0	9.4	10.5	13.8	13.0	7.1	5.7	9.4	15.9	16.0	112.8	6.1
Global Environment Facility	.	.	.	2.2	1.4	0.5	0.4	1.6	1.1	0.2	4.9	12.2	0.7
IDB Special Fund	18.9	36.7	13.2	-4.6	-4.6	-4.2	-8.0	5.6	-10.0	-21.0	-24.4	-21.3	n.m.
IFAD	0.9	0.6	1.1	1.2	1.4	-0.0	3.5	6.7	2.7	-0.2	-1.9	15.1	0.8
Intern'l Dev. Association	-1.1	-1.1	-1.1	-1.1	-1.1	-1.1	-1.1	-1.1	-1.1	-1.1	-1.1	-11.2	n.m.
Montreal Protocol	1.2	.	.	0.1	0.3	0.2	0.6	2.4	0.1
UNDP	1.5	1.8	4.0	-3.8	1.9	2.1	0.4	0.2	0.2	0.0	0.9	7.6	0.4
UNFPA	1.0	2.0	1.0	1.6	1.3	0.7	0.6	1.0	1.5	1.3	1.1	12.0	0.6
UNHCR	0.1	0.1	0.0	.	.	0.1	0.1	0.9	1.3	1.5	0.5	4.6	0.2
UNICEF	3.3	2.7	4.7	1.9	1.7	1.0	1.0	0.9	0.8	0.9	1.3	16.8	0.9
UNTA	1.6	2.3	1.2	1.6	1.7	1.9	2.1	1.1	2.4	1.6	1.8	17.5	0.9
World Food Programme	0.5	4.4	1.7	2.0	3.6	3.1	2.3	2.3	1.5	1.9	0.1	22.7	1.2
Other United Nations	3.1	4.3	3.0	0.3	1.4	0.2	0.3	0.3	0.3	1.2	0.9	12.2	0.7
Multilateral Donors	38.6	65.6	38.3	11.7	23.5	17.1	8.6	25.1	10.3	2.5	0.8	203.4	11.0
Total Assistance	213.5	227.9	261.0	157.5	179.6	151.7	147.7	173.9	216.7	176.2	160.9	1853.1	100.0

12.16 | El Salvador

Development Assistance, Net - millions of \$US

Donor	1994	1995	1996	1997	1998	1999	2000	2001	2002	2003	2004	1995-2004	Share of 10-year total (%)
Australia	0.2	0.0	0.0	.	.	.	0.0	0.0
Austria	2.3	2.9	1.8	1.2	1.8	1.4	1.2	1.4	1.2	1.3	1.3	15.4	0.7
Belgium	1.7	1.8	1.8	1.4	0.6	0.8	0.6	3.0	1.4	1.1	2.3	14.7	0.6
Canada	1.0	0.8	4.3	6.6	3.3	2.6	1.7	5.3	3.3	5.4	4.8	38.1	1.6
Czech Republic	0.0	0.0	0.0	0.2	0.2	0.4	0.0
Denmark	2.3	1.8	1.8	1.3	1.6	1.3	2.4	1.2	1.3	1.1	0.6	14.3	0.6
Finland	-0.0	.	.	0.1	0.1	0.2	0.1	0.6	0.4	0.6	0.7	2.8	0.1
France	1.7	2.0	4.1	6.4	7.4	3.9	1.0	1.1	3.0	2.7	3.6	35.2	1.5
Germany	29.6	44.0	37.3	25.7	19.6	19.8	14.5	25.8	15.2	12.4	12.7	226.9	9.8
Greece	0.0	.	.	0.3	.	0.1	0.5	0.9	0.0
Ireland	0.2	0.5	0.7	0.6	0.3	0.4	0.4	1.4	1.0	1.6	2.0	8.9	0.4
Italy	4.7	0.3	0.9	3.8	1.3	0.9	0.1	4.0	4.4	0.3	4.5	20.5	0.9
Japan	21.0	48.8	70.4	68.3	40.7	53.0	66.9	58.2	32.9	21.4	2.3	462.9	20.0
Korea, Rep.	0.2	0.2	0.2	0.5	0.5	0.1	0.1	0.2	0.6	0.2	0.3	2.9	0.1
Luxembourg	1.8	0.0	1.1	1.5	2.3	6.0	4.9	5.4	5.6	5.1	6.9	38.8	1.7
Netherlands	7.7	8.6	8.0	8.5	9.5	3.7	2.8	9.5	8.4	6.4	6.5	71.8	3.1
New Zealand	0.0	0.1	0.1	0.1	0.1	0.2	0.0	0.1	0.0	0.0	0.0	0.6	0.0
Norway	2.0	2.1	3.3	2.3	2.1	1.7	1.2	2.6	1.7	1.1	1.1	19.1	0.8
Poland	0.0	.	.	0.0	.	0.0	.	0.0	0.0
Portugal	0.0	0.1	.	.	.	0.1	0.0
Spain	4.9	9.3	11.1	11.1	16.4	19.7	22.4	45.9	55.7	27.0	27.5	246.1	10.6
Sweden	5.3	4.5	7.3	4.8	5.1	7.1	7.9	8.3	5.3	5.5	7.7	63.4	2.7
Switzerland	8.1	0.9	1.2	1.1	2.0	1.4	2.4	3.1	4.1	2.0	2.6	20.7	0.9
Turkey	0.1	.	.	.	0.1	0.0
United Kingdom	0.5	0.4	0.3	0.4	0.4	0.4	5.0	3.1	11.1	2.4	0.2	23.5	1.0
United States	142.0	115.0	74.0	89.0	40.0	49.4	36.6	50.9	62.0	72.9	114.8	704.6	30.4
Non-DAC Bilateral Donors	1.0	1.1	5.7	6.1	1.3	0.5	0.6	0.8	1.1	0.8	0.8	18.8	0.8
Other Bilateral Donors	0.8	0.9	5.5	5.6	0.9	0.5	0.5	0.4	0.5	0.5	0.3	15.4	0.7
Bilateral Donors	238.9	245.8	240.7	246.1	157.0	174.8	173.5	232.6	220.1	172.0	204.1	2066.7	89.2
Arab Agencies	-0.1	-0.1	-0.1	-0.1	-0.1	-0.1	-0.1	-0.1	.	.	.	-0.6	n.m.
European Commission	24.8	22.7	30.0	17.5	22.2	13.9	14.5	15.9	23.4	33.9	22.1	216.2	9.3
Global Environment Facility	0.0	0.4	0.3	0.1	0.1	0.1	0.1	1.1	0.0
IDB Special Fund	31.7	16.8	26.7	12.8	-6.1	-14.4	-12.5	-15.6	-16.1	-19.2	-21.1	-48.7	n.m.
IFAD	2.4	2.4	2.5	1.5	0.5	4.0	0.9	.	4.6	3.0	4.0	23.3	1.0
Intern'l Dev. Association	-0.6	-0.7	-0.7	-0.8	-0.8	-0.8	-0.8	-0.8	-0.8	-0.8	-0.8	-8.1	n.m.
UNDP	2.4	-1.6	0.0	0.2	1.8	1.3	1.3	-0.1	0.4	0.4	0.5	4.2	0.2
UNFPA	1.1	0.9	0.6	1.0	0.6	0.5	0.6	1.0	1.1	0.9	1.0	8.0	0.3
UNHCR	1.6	0.4	0.3	0.3	0.2	1.2	0.1
UNICEF	1.5	1.1	3.5	1.2	1.3	0.8	0.8	0.8	0.7	0.6	0.6	11.3	0.5
UNTA	1.1	1.6	1.1	0.9	0.8	0.9	1.3	1.4	1.0	1.4	1.3	11.7	0.5
World Food Programme	1.3	7.8	1.8	4.2	4.9	2.8	0.9	3.1	0.1	0.1	1.1	26.7	1.2
Other United Nations	0.5	1.3	1.3	.	0.2	0.1	0.0	0.2	0.1	0.2	0.0	3.4	0.1
Multilateral Donors	67.7	52.4	67.1	38.5	25.4	9.3	7.1	5.7	14.5	20.6	8.7	249.5	10.8
Total Assistance	306.6	298.3	307.8	284.6	182.4	184.2	180.6	238.3	234.6	192.6	212.8	2316.2	100.0

12.17 | Guatemala

Development Assistance, Net - millions of \$US

Donor	1994	1995	1996	1997	1998	1999	2000	2001	2002	2003	2004	1995-2004	Share of 10-year total (%)
Australia	0.1	0.1	0.0	0.0	.	0.0	.	0.1	0.0
Austria	4.8	6.4	5.5	5.7	6.1	6.1	4.6	4.7	4.8	4.5	6.8	55.0	2.3
Belgium	1.7	3.3	2.5	2.6	2.9	2.1	1.5	2.0	2.7	3.0	4.1	26.7	1.1
Canada	3.7	3.2	2.5	5.9	4.1	4.4	4.4	5.0	10.2	9.7	7.6	56.8	2.4
Czech Republic	0.0	.	0.0	0.0	0.0	0.1	0.0
Denmark	1.1	1.7	2.0	10.6	6.9	6.0	5.4	2.0	1.9	4.4	3.7	44.6	1.9
Finland	0.2	0.1	0.1	0.1	0.2	0.9	0.2	0.5	0.9	1.5	1.8	6.5	0.3
France	1.9	3.9	2.1	1.6	3.4	4.5	1.5	1.6	1.4	1.7	2.4	24.0	1.0
Germany	17.7	27.5	29.3	31.7	24.2	22.6	18.7	15.5	19.0	19.0	23.3	230.8	9.6
Greece	0.0	0.5	0.6	0.0
Ireland	0.1	0.1	0.0	0.1	0.4	0.4	0.3	0.4	0.7	0.8	0.6	3.6	0.2
Italy	6.5	-0.2	-2.3	-2.4	-1.7	-2.5	-2.7	-2.0	0.5	-1.9	0.1	-15.1	n.m.
Japan	43.0	37.1	44.6	49.8	36.5	67.4	67.1	45.7	29.4	37.4	25.4	440.3	18.3
Korea, Rep.	0.6	0.4	0.2	1.0	0.4	0.1	0.2	0.2	0.3	1.2	0.9	4.9	0.2
Luxembourg	.	0.0	0.0	0.4	0.4	0.4	.	.	0.1	0.1	0.1	1.6	0.1
Netherlands	6.6	13.5	12.3	16.5	21.4	13.1	10.6	21.2	20.6	17.0	20.9	167.0	6.9
New Zealand	0.1	0.1	0.0	0.2	0.0	0.1	0.0	0.1	0.0	0.1	0.1	0.7	0.0
Norway	8.0	11.8	15.1	15.2	11.5	13.2	8.1	10.0	11.5	12.4	13.0	121.7	5.0
Poland	0.0	0.0	0.0
Portugal	.	.	0.2	.	0.0	.	.	0.3	.	.	.	0.5	0.0
Spain	3.9	8.3	17.5	23.9	17.7	18.5	14.5	16.5	17.5	23.5	22.4	180.3	7.5
Sweden	2.0	6.1	8.2	13.6	11.2	18.2	13.4	12.4	11.3	11.8	16.0	122.2	5.1
Switzerland	1.9	1.2	2.0	1.4	3.0	1.7	1.5	1.2	1.7	3.0	2.1	18.8	0.8
United Kingdom	0.2	0.3	0.7	0.8	0.4	2.0	23.2	0.6	0.6	0.2	-0.3	28.4	1.2
United States	54.0	37.0	-1.0	35.0	33.1	51.8	58.0	63.6	64.7	67.9	53.5	463.6	19.2
Non-DAC Bilateral Donors	1.9	1.9	1.6	1.4	0.8	0.3	0.5	0.5	0.5	1.4	1.1	10.0	0.4
Other Bilateral Donors	1.3	1.5	1.3	0.5	0.4	0.2	0.3	0.3	0.2	0.2	0.1	5.0	0.2
Bilateral Donors	161.1	165.2	144.3	215.5	183.3	231.3	231.4	202.1	200.6	218.9	206.0	1998.5	82.9
Arab Agencies	1.1	0.4	0.5	-0.1	1.8	3.7	0.8	-0.2	2.0	1.0	-1.5	8.4	0.3
European Commission	17.7	19.4	30.4	26.9	33.0	36.5	20.9	20.3	32.1	25.1	23.3	267.9	11.1
Global Environment Facility	0.0	0.3	0.5	0.1	0.2	0.2	1.4	0.1
IDB Special Fund	22.2	3.1	10.3	9.1	4.1	13.2	3.7	-0.8	-4.3	-12.3	-16.7	9.2	0.4
IFAD	2.3	1.3	0.8	1.3	0.2	0.9	0.0	0.9	-1.3	0.1	0.8	5.0	0.2
UNDP	1.4	0.4	1.5	3.9	4.4	0.5	1.8	0.4	0.8	0.6	0.8	14.9	0.6
UNFPA	0.3	0.8	0.4	0.6	0.5	0.7	0.3	0.6	13.5	10.3	4.4	32.1	1.3
UNHCR	6.7	9.9	0.2	0.2	0.1	0.1	0.3	10.9	0.5
UNICEF	1.7	1.4	2.9	2.1	1.8	0.9	0.9	1.1	0.8	0.8	1.1	13.9	0.6
UNTA	0.6	1.4	0.8	0.7	0.7	1.2	1.2	0.6	1.3	1.1	1.2	10.2	0.4
World Food Programme	5.2	7.0	1.9	5.6	4.2	4.5	2.7	1.4	3.2	2.5	0.4	33.4	1.4
Other United Nations	0.9	1.4	1.3	.	.	0.1	0.2	0.1	0.4	0.3	0.0	3.9	0.2
Multilateral Donors	59.9	46.6	50.9	50.4	50.9	62.3	32.8	25.0	48.6	29.6	14.0	411.0	17.1
Total Assistance	221.0	211.8	195.2	265.8	234.2	293.6	264.2	227.1	249.2	248.5	220.0	2409.5	100.0

12.18 | Guyana

Development Assistance, Net - millions of \$US

Donor	1994	1995	1996	1997	1998	1999	2000	2001	2002	2003	2004	1995-2004	Share of 10-year total (%)
Arab Countries	.	.	.	0.0	.	0.0	0.1	0.0
Australia	0.0	0.0	0.0	0.0
Belgium	.	0.1	.	.	0.0	0.0	0.2	0.0
Canada	6.7	3.5	4.8	9.3	3.1	4.2	3.5	4.7	4.2	7.1	7.5	51.9	4.5
Denmark	0.0	0.0	0.0	2.9	.	.	0.4	.	1.1	.	.	4.5	0.4
Finland	0.0	.	.	0.0	0.0	0.0	0.0	0.1	0.0
France	0.5	0.1	0.1	0.1	0.1	0.5	0.2	0.2	0.5	0.5	1.9	4.0	0.3
Germany	0.4	1.6	1.3	10.6	0.9	0.5	0.5	1.6	0.2	0.3	15.7	33.1	2.8
Greece	0.0	0.5	0.6	0.0
Ireland	.	0.0	0.0	.	0.0	0.0	0.0	0.0	0.0	0.1	.	0.2	0.0
Italy	0.0	0.0	0.0	0.0
Japan	2.5	0.4	11.1	9.9	0.4	0.6	0.6	4.8	0.7	2.9	10.7	42.1	3.6
Korea, Rep.	0.1	0.1	0.1	0.1	.	0.0	0.0	0.0	0.1	0.1	0.0	0.5	0.0
Luxembourg	0.1	.	.	0.0	.	0.0	0.1	0.0
Netherlands	.	0.0	0.3	0.0	0.0	2.3	1.3	0.8	0.7	0.0	4.9	10.4	0.9
New Zealand	0.0	0.0	0.0	.	.	0.0	0.0
Norway	.	.	.	1.7	0.1	0.1	2.3	.	.	.	0.0	4.1	0.4
Sweden	0.1	0.1	0.3	0.0	0.1	.	0.1	0.1	.	0.0	0.0	0.7	0.1
United Kingdom	11.9	9.4	12.2	150.5	35.3	16.2	35.5	18.1	14.9	9.4	20.3	321.7	27.6
United States	6.0	8.0	11.0	21.0	11.8	15.2	7.6	15.8	11.5	8.4	19.7	129.9	11.1
Non-DAC Bilateral Donors	0.1	0.1	0.1	0.1	.	0.1	0.0	0.0	0.1	0.1	0.0	0.6	0.0
Other Bilateral Donors	.	.	.	0.0	.	0.0	.	.	.	0.0	0.0	0.0	0.0
Bilateral Donors	28.3	23.4	41.3	206.3	51.8	39.7	51.9	46.1	34.2	28.8	81.4	604.8	51.8
Arab Agencies	.	.	.	-5.7	8.0	-0.1	-0.1	-0.1	.	-1.5	-1.5	-1.0	n.m.
Caribbean Development Bank	-1.5	.	.	.	2.7	2.9	3.9	4.5	4.4	7.8	14.1	40.3	3.5
European Commission	8.4	9.1	11.8	6.5	9.1	5.0	7.3	8.7	2.0	1.4	9.4	70.3	6.0
Global Environment Facility	.	.	.	0.0	0.0	0.0	0.1	0.0
IDB Special Fund	13.8	18.2	53.6	29.1	17.6	31.6	52.3	48.2	24.6	36.8	43.8	355.8	30.5
IFAD	0.5	0.1	-0.0	0.2	-0.4	0.4	-0.3	0.5	0.1	0.4	0.6	1.4	0.1
Intern'l Dev. Association	11.7	17.0	15.5	17.8	8.6	6.6	5.3	7.3	5.9	19.8	5.9	109.7	9.4
SAF+ESAF (IMF)	12.9	13.6	13.9	8.3	-7.6	-10.1	-15.9	-20.2	-9.0	-9.1	-11.1	-47.0	n.m.
UNDP	1.6	-0.2	0.7	-0.3	0.9	1.1	1.1	1.1	1.1	0.9	1.1	7.6	0.7
UNFPA	0.1	0.1	0.2	0.0	0.2	0.0	0.3	0.1	0.2	0.0	.	1.1	0.1
UNICEF	0.8	0.7	1.1	0.8	0.9	0.6	0.7	0.6	0.8	0.7	0.8	7.8	0.7
UNTA	0.6	1.4	0.5	0.7	0.5	0.7	0.7	0.6	0.5	0.7	0.5	6.6	0.6
World Food Programme	1.4	2.4	3.3	1.1	0.8	1.0	0.1	8.7	0.7
Other United Nations	0.4	0.3	0.1	.	0.0	0.0	0.0	.	0.2	0.0	.	0.7	0.1
Multilateral Donors	50.7	62.7	100.7	58.4	41.1	39.9	55.4	51.4	30.8	57.9	63.7	562.0	48.2
Total Assistance	79.0	86.1	142.0	264.7	92.9	79.5	107.3	97.5	64.9	86.7	145.1	1166.7	100.0

12.19 | Haiti
Development Assistance, Net - millions of \$US

Donor	1994	1995	1996	1997	1998	1999	2000	2001	2002	2003	2004	1995-2004	Share of 10-year total (%)
Australia	0.0	0.0	0.0
Austria	.	2.0	1.0	0.3	0.2	0.3	.	0.0	.	.	.	3.8	0.1
Belgium	1.3	5.1	1.4	2.1	2.1	2.5	3.4	1.4	1.4	2.4	6.0	27.7	0.9
Canada	14.9	18.4	24.4	31.1	22.4	25.8	19.7	13.1	10.2	15.8	37.4	218.3	7.1
Czech Republic	0.0	0.0	0.0
Denmark	0.1	0.0	0.0	0.0	0.0	.	0.1	0.1	0.1	.	.	0.3	0.0
Finland	0.1	.	0.0	.	0.0	0.1	0.1	0.1	0.1	0.1	0.1	0.5	0.0
France	14.9	31.1	29.6	24.8	18.3	14.3	10.9	13.7	17.2	19.5	25.0	204.5	6.7
Germany	1.5	6.3	4.8	5.2	6.8	6.0	4.2	4.7	4.3	3.2	7.5	52.9	1.7
Greece	0.7	0.7	0.0
Ireland	.	0.1	0.2	0.1	0.1	0.3	0.4	0.1	0.4	0.7	1.9	4.3	0.1
Italy	.	0.5	.	.	89.3	0.0	1.0	0.9	1.0	0.5	1.8	94.9	3.1
Japan	0.4	9.8	7.2	14.1	15.3	6.8	13.5	8.6	9.3	4.7	5.9	95.0	3.1
Korea, Rep.	0.2	0.1	0.1	0.2	.	0.0	.	0.0	0.2	0.1	0.1	0.9	0.0
Luxembourg	0.4	0.4	0.4	0.5	0.3	0.6	0.4	0.2	0.3	0.2	1.0	4.3	0.1
Netherlands	4.9	3.7	3.9	4.1	6.0	3.2	4.0	4.8	4.2	4.5	7.1	45.5	1.5
New Zealand	.	.	.	0.0	0.0	0.0	.	.	0.0	.	0.1	0.1	0.0
Norway	1.4	1.1	1.1	0.9	1.2	1.2	1.7	2.1	1.7	2.0	7.0	19.9	0.6
Portugal	.	0.3	.	.	0.1	0.1	0.3	0.8	0.0
Spain	0.4	42.1	2.3	2.0	2.0	1.1	0.7	2.6	2.3	1.3	4.5	60.9	2.0
Sweden	1.9	2.2	0.2	0.1	0.3	0.5	0.5	0.2	0.4	0.4	2.2	7.0	0.2
Switzerland	13.5	4.8	6.6	2.1	3.4	2.6	2.3	2.3	2.7	2.9	6.2	35.8	1.2
United Kingdom	0.5	0.4	.	0.2	0.1	.	0.0	0.2	0.2	0.3	3.5	4.9	0.2
United States	541.0	382.0	67.0	88.0	82.9	91.7	91.0	81.1	69.9	94.7	91.2	1139.7	37.1
Non-DAC Bilateral Donors	0.5	0.1	0.7	0.4	0.0	0.2	0.1	0.1	0.3	0.1	0.1	2.0	0.1
Other Bilateral Donors	0.3	.	0.6	0.2	0.0	0.1	0.1	0.1	0.1	0.0	0.0	1.2	0.0
Bilateral Donors	598.1	510.2	151.4	176.6	250.9	157.5	154.0	136.2	126.0	153.5	209.5	2025.8	66.0
Arab Agencies	.	-3.5	0.2	0.6	0.2	-0.8	1.2	1.9	-0.7	-0.4	-1.5	-2.9	n.m.
European Commission	13.6	85.8	67.4	42.2	47.5	35.4	11.2	15.8	15.4	10.3	43.0	373.9	12.2
Global Environment Facility	0.1	0.1	0.0	.	.	.	0.2	0.0
IDB Special Fund	-15.5	67.4	36.2	44.2	56.2	49.2	26.4	0.3	3.8	25.8	18.7	328.3	10.7
IFAD	.	-2.4	0.4	0.0	-0.4	1.5	1.0	2.0	1.9	-0.2	-0.1	3.7	0.1
Intern'l Dev. Association	.	39.4	62.9	35.1	34.2	8.2	1.5	0.7	-0.1	.	-40.5	141.5	4.6
SAF+ESAF (IMF)	-7.6	-2.7	19.5	-3.9	-4.2	-4.5	4.1	0.1
UNDP	2.1	10.7	17.9	17.2	10.0	4.0	2.6	2.5	2.7	3.0	3.8	74.3	2.4
UNFPA	1.4	2.2	2.2	1.7	2.7	2.0	1.2	2.9	3.3	1.5	2.2	21.9	0.7
UNHCR	0.9	0.6	0.6	0.0
UNICEF	4.7	7.6	9.0	2.5	2.1	1.6	2.6	2.2	2.8	2.6	4.2	37.1	1.2
UNTA	0.5	2.5	0.8	1.3	0.7	1.1	0.6	1.3	1.3	1.9	1.6	13.1	0.4
World Food Programme	2.1	4.6	0.2	4.0	2.8	3.4	6.1	5.0	3.6	6.0	6.9	42.4	1.4
Other United Nations	1.8	3.7	2.2	0.0	0.1	0.1	0.1	0.1	0.1	0.1	0.1	6.5	0.2
Multilateral Donors	4.0	215.8	218.8	148.8	156.2	105.7	54.4	34.7	30.0	46.4	33.8	1044.5	34.0
Total Assistance	602.1	726.0	370.2	325.4	407.1	263.1	208.4	170.9	156.0	199.9	243.4	3070.3	100.0

12.20 | Honduras

Development Assistance, Net - millions of \$US

Donor	1994	1995	1996	1997	1998	1999	2000	2001	2002	2003	2004	1995-2004	Share of 10-year total (%)
Arab Countries	.	.	10.4	10.4	2.6	2.2	4.3	1.3	0.3	3.4	0.7	35.5	0.7
Australia	.	0.0	0.0	0.0	0.0
Austria	0.1	0.1	0.1	0.0	0.2	0.0	0.0	0.0	0.0	0.0	0.0	0.5	0.0
Belgium	0.6	0.8	0.6	0.6	0.6	2.2	1.2	0.5	0.4	0.6	1.3	8.8	0.2
Canada	7.7	5.6	4.5	4.9	7.6	23.8	7.0	6.0	7.1	12.7	9.4	88.5	1.8
Czech Republic	0.0	.	0.0	0.0	0.0	0.1	0.0
Denmark	0.5	0.8	1.0	1.4	1.7	4.9	3.0	3.4	12.7	3.9	-0.0	32.8	0.7
Finland	.	0.0	0.0	.	0.0	0.7	.	.	0.8	1.2	1.4	4.1	0.1
France	5.0	11.0	1.4	1.2	7.5	18.6	7.7	4.1	3.9	1.2	21.3	77.8	1.6
Germany	15.0	14.1	15.5	24.1	19.9	43.1	17.3	17.3	13.4	17.1	26.1	208.0	4.3
Greece	0.1	0.0	0.5	0.7	0.0
Ireland	0.1	0.2	0.1	0.5	0.3	1.5	1.3	1.0	2.0	2.7	3.1	12.6	0.3
Italy	14.6	22.3	1.8	3.3	17.8	9.0	19.1	12.8	4.7	7.8	19.6	118.1	2.4
Japan	45.6	74.8	63.8	42.0	27.0	66.3	50.1	76.3	94.9	32.0	31.3	558.5	11.4
Korea, Rep.	0.1	0.1	0.1	0.7	0.6	0.3	0.1	0.1	0.1	0.4	4.3	6.8	0.1
Luxembourg	0.4	.	.	.	0.0	0.1	0.5	0.0
Netherlands	7.8	20.7	10.6	14.3	17.4	14.4	8.7	10.1	8.9	6.5	16.1	127.7	2.6
New Zealand	0.0	0.0	.	0.1	.	0.1	0.1	0.1	0.0	.	.	0.4	0.0
Norway	1.0	0.9	1.2	2.0	4.7	3.7	2.0	21.8	0.9	1.6	1.8	40.6	0.8
Poland	0.0	0.0	0.0
Portugal	0.4	0.1	0.0	0.2	.	.	.	0.7	0.0
Spain	31.7	22.9	17.5	26.7	31.3	34.9	34.9	33.0	36.4	57.6	54.0	349.2	7.2
Sweden	0.6	1.0	1.7	1.8	2.8	29.0	41.7	31.3	11.0	13.5	27.7	161.4	3.3
Switzerland	3.7	10.0	7.0	2.2	2.1	12.9	5.3	2.0	1.8	1.8	2.0	47.1	1.0
United Kingdom	2.3	2.0	1.6	1.9	2.3	3.3	1.0	1.2	1.9	5.2	1.2	21.5	0.4
United States	42.0	46.0	27.0	28.0	49.2	86.1	110.3	201.3	97.3	70.1	112.1	827.3	17.0
Non-DAC Bilateral Donors	1.8	1.4	12.4	10.1	3.5	2.6	4.5	1.6	0.5	3.9	5.0	45.5	0.9
Other Bilateral Donors	1.7	1.3	1.9	-1.0	0.3	0.1	0.1	0.2	0.1	0.1	0.1	3.2	0.1
Bilateral Donors	181.7	235.7	180.1	175.2	199.9	360.2	319.7	425.5	298.9	243.3	339.1	2777.5	56.9
Arab Agencies	-2.4	5.0	-0.1	-0.4	0.1	-1.9	0.1	-0.1	-0.9	1.9	-1.1	2.8	0.1
European Commission	6.8	17.3	11.9	7.5	12.1	15.7	18.2	14.7	23.9	26.4	48.0	195.6	4.0
Global Environment Facility	0.6	0.7	0.8	1.5	1.3	0.7	5.5	0.1
IDB Special Fund	36.5	27.7	117.3	21.0	34.8	59.9	49.9	96.2	40.5	72.0	116.2	635.4	13.0
IFAD	-0.2	-0.2	0.8	0.7	1.9	3.6	7.1	8.6	12.5	8.9	2.9	46.9	1.0
Intern'l Dev. Association	62.1	75.9	50.0	93.1	62.0	270.9	35.9	113.4	95.1	35.8	113.4	945.5	19.4
Nordic Development Fund	1.7	6.6	3.0	11.2	0.2
SAF+ESAF (IMF)	.	30.8	.	.	-1.8	100.6	16.4	15.2	-8.8	-7.6	15.2	160.0	3.3
UNDP	1.3	0.2	2.1	2.1	2.8	3.9	2.7	0.1	1.1	0.8	1.0	16.8	0.3
UNFPA	1.2	1.4	1.4	1.5	1.1	0.9	0.8	1.4	2.0	1.7	3.2	15.3	0.3
UNHCR	0.1	0.1	0.1	0.1	0.0
UNICEF	1.0	1.3	2.3	1.4	1.3	1.4	0.4	1.1	1.1	1.1	1.4	12.6	0.3
UNTA	0.7	1.1	0.4	0.6	0.5	0.6	0.8	0.5	0.7	0.8	0.7	6.6	0.1
World Food Programme	5.6	7.5	2.2	3.8	5.3	2.8	0.9	3.1	2.1	1.9	2.1	31.8	0.7
Other United Nations	2.6	3.2	2.6	0.2	3.2	1.7	1.0	0.6	0.8	1.3	1.5	16.0	0.3
Multilateral Donors	115.1	171.3	191.0	131.4	123.2	460.6	134.8	255.3	173.3	153.0	308.2	2102.1	43.1
Total Assistance	296.8	407.0	371.1	306.6	323.1	820.8	454.5	680.7	472.2	396.3	647.3	4879.6	100.0

12.21 | Jamaica

Development Assistance, Net - millions of \$US

Donor	1994	1995	1996	1997	1998	1999	2000	2001	2002	2003	2004	1995-2004	Share of 10-year total (%)
Arab Countries	-0.3	-0.3	-0.3	-0.3	-0.1	0.8	6.4	10.7	-0.5	1.7	2.2	20.2	4.7
Australia	0.0	.	.	.	0.0	0.0	0.0
Austria	0.0	0.0	0.0	0.0	0.0	0.0	0.0	.	.	0.0	0.0	0.1	0.0
Belgium	0.0	0.1	-0.1	7.2	0.1	-0.1	.	0.4	0.9	2.1	1.9	12.6	3.0
Canada	11.0	7.1	3.7	3.4	4.4	5.2	5.5	19.8	6.9	8.6	9.2	73.7	17.3
Czech Republic	0.1	.	0.2	0.4	0.6	0.1
France	0.5	6.3	-0.2	-0.3	-0.8	-0.8	-0.8	-1.0	-0.9	-0.6	-1.5	-0.5	n.m.
Germany	3.8	0.5	-9.6	-5.8	-5.7	-2.5	1.3	-4.7	-0.8	-2.7	-10.4	-40.5	n.m.
Greece	0.5	0.5	0.1
Ireland	0.1	0.1	0.0	0.1	0.0	0.0	0.2	0.0
Italy	2.5	3.3	5.3	-2.0	-0.0	-3.2	-2.6	-2.6	-2.2	-3.2	-3.5	-10.7	n.m.
Japan	2.2	8.0	12.4	15.5	11.1	-8.2	-12.2	-4.3	-6.6	-11.4	-15.8	-11.6	n.m.
Korea, Rep.	0.1	0.1	0.1	0.1	0.1	0.1	0.1	0.0	0.1	0.1	0.1	0.9	0.2
Luxembourg	0.1	0.0	0.1	0.0
Netherlands	7.7	11.6	5.6	1.2	-0.5	-2.8	3.2	1.8	1.6	-2.3	7.7	27.2	6.4
New Zealand	.	0.0	0.0	0.1	0.0	0.0	0.0	.	0.0	0.1	0.0	0.3	0.1
Norway	1.1	0.8	0.3	0.3	0.3	0.4	0.4	0.3	0.6	0.5	0.3	4.2	1.0
Spain	0.0	0.0	0.0	0.0	0.1	0.1	0.1	0.1	0.0	0.0	0.4	0.9	0.2
Sweden	0.6	0.7	0.2	3.2	0.2	0.2	0.2	0.4	0.1	0.4	0.2	5.8	1.4
Switzerland	0.0	.	0.0	0.0	0.0	0.0
United Kingdom	1.9	0.8	-6.7	-4.8	5.9	4.2	4.7	6.7	7.4	8.5	7.5	34.1	8.0
United States	43.0	28.0	-7.0	-23.0	-11.7	-15.3	-26.2	-17.8	-11.0	1.2	11.6	-71.1	n.m.
Non-DAC Bilateral Donors	-0.2	-0.2	-0.2	-0.2	-0.0	0.9	6.4	10.8	-0.4	2.0	2.6	21.7	5.1
Other Bilateral Donors	.	.	.	0.0	0.0	0.0	.	0.0	0.0	0.0	.	0.1	0.0
Bilateral Donors	73.8	67.1	3.6	-5.3	3.4	-20.9	-13.5	20.6	-4.7	5.1	13.5	68.9	16.1
Arab Agencies	0.1	1.8	-1.0	0.1	1.6	-0.3	0.7	1.4	-0.6	-0.6	1.4	4.6	1.1
Caribbean Development Bank	-3.6	.	.	-0.7	-3.5	-2.6	-1.9	4.3	14.3	3.1	6.0	18.9	4.4
European Commission	39.3	32.4	53.2	74.7	18.4	5.1	32.8	41.0	15.6	1.5	58.1	333.0	78.0
Global Environment Facility	.	.	.	0.6	0.7	0.6	1.4	0.0	.	.	.	3.3	0.8
IDB Special Fund	-5.7	-6.0	-3.9	-4.3	-3.6	-5.1	-5.4	-4.9	-4.5	-4.4	-3.9	-46.1	n.m.
IFAD	-0.9	-0.8	-0.2	-0.6	-1.1	-0.7	-0.7	.	-0.7	-0.1	-0.1	-4.9	n.m.
Nordic Development Fund	.	0.9	2.4	1.0	0.7	0.4	0.1	0.2	1.7	-0.2	0.8	7.9	1.9
UNDP	0.9	0.6	0.7	1.1	0.5	-0.3	0.1	0.1	0.2	0.5	0.5	3.9	0.9
UNFPA	0.5	0.2	0.5	0.3	-0.0	0.2	0.2	-0.0	0.3	0.1	.	1.7	0.4
UNICEF	2.1	1.9	1.4	1.2	1.0	0.9	0.8	0.8	0.6	0.7	0.9	10.0	2.4
UNTA	0.9	1.9	1.0	1.3	1.1	1.8	2.0	1.3	1.5	1.5	1.3	14.6	3.4
World Food Programme	1.3	7.6	0.0	2.3	-0.0	9.9	2.3
Other United Nations	0.3	0.7	0.4	.	.	0.0	.	.	0.1	0.0	.	1.2	0.3
Multilateral Donors	35.1	41.2	54.3	76.9	15.8	0.0	30.0	44.2	28.4	2.1	65.0	357.8	83.9
Total Assistance	108.9	108.3	57.9	71.6	19.2	-20.9	16.4	64.8	23.7	7.2	78.5	426.7	100.0

12.22 | Mexico

Development Assistance, Net - millions of \$US

Donor	1994	1995	1996	1997	1998	1999	2000	2001	2002	2003	2004	1995-2004	Share of 10-year total (%)
Australia	0.1	0.1	0.0	0.0	0.0	.	0.1	0.2	0.0
Austria	0.9	0.7	0.3	0.5	0.5	0.5	0.4	0.2	0.3	0.2	0.2	3.8	0.3
Belgium	1.1	1.0	0.7	0.9	0.7	0.4	0.5	0.3	0.4	0.4	0.4	5.8	0.5
Canada	4.5	3.7	3.5	2.4	2.5	2.1	1.6	1.5	3.9	5.0	5.1	31.3	2.5
Denmark	.	1.0	0.8	1.4	0.0	-0.1	-0.2	-0.4	-0.2	-1.2	-0.1	0.9	0.1
Finland	1.2	1.2	0.6	0.1	0.2	0.2	0.2	0.2	0.2	0.4	0.5	4.0	0.3
France	35.8	27.1	6.5	10.3	10.8	12.2	-11.2	-2.7	-0.2	5.3	18.7	76.9	6.2
Germany	14.6	13.8	12.4	12.5	12.8	16.5	15.3	14.2	15.0	22.7	23.3	158.3	12.7
Greece	.	.	.	0.0	0.0	0.1	0.0	.	0.0	0.2	0.6	0.9	0.1
Ireland	0.1	0.2	0.2	0.1	0.0	0.0	0.2	0.1	0.1	0.1	0.1	0.9	0.1
Italy	0.5	-0.2	-0.1	0.3	0.0	0.3	0.2	0.5	0.5	0.3	1.3	3.1	0.2
Japan	183.1	288.3	212.8	41.4	-56.3	-27.4	-92.6	-11.1	-6.6	11.3	13.0	372.8	29.9
Korea, Rep.	0.0	0.0	0.0	0.1	0.0	0.1	0.1	0.2	0.1	0.2	1.6	2.4	0.2
Luxembourg	0.1	0.1	0.1	0.1	0.0	.	0.1	.	0.1	0.4	0.0	0.8	0.1
Netherlands	3.9	4.3	4.0	3.9	3.2	-0.3	-2.0	2.7	3.3	-0.0	0.2	19.3	1.6
New Zealand	0.2	0.2	0.2	0.4	0.4	0.3	0.1	0.3	0.2	0.3	0.4	2.9	0.2
Norway	0.4	0.3	0.4	0.2	1.0	0.6	0.4	0.4	0.4	0.1	0.4	4.3	0.3
Poland	0.1	.	0.0	0.0	0.0	0.0	0.0	0.1	0.0
Portugal	0.0	.	.	0.1	0.1	.	0.1	0.3	0.0
Spain	143.2	15.1	-0.3	0.3	12.9	-1.2	-11.4	-9.2	-12.0	-26.5	-28.3	-60.6	n.m.
Sweden	0.4	0.9	0.3	0.3	0.0	0.2	0.2	0.3	0.4	0.5	0.2	3.1	0.2
Switzerland	0.7	0.1	0.2	0.1	0.1	0.2	0.3	0.3	0.3	0.3	0.4	2.3	0.2
United Kingdom	5.2	4.4	5.7	5.5	6.9	5.4	5.7	1.3	2.6	-3.6	0.2	33.9	2.7
United States	1.0	3.0	26.0	8.0	8.0	11.9	23.8	41.8	84.0	57.5	42.8	306.8	24.6
Non-DAC Bilateral Donors	0.1	0.0	0.0	0.6	0.6	0.5	0.6	0.6	0.4	0.9	2.0	6.3	0.5
Other Bilateral Donors	0.1	.	.	0.5	0.5	0.5	0.5	0.4	0.3	0.7	0.4	3.8	0.3
Bilateral Donors	396.9	365.1	274.3	90.0	5.1	22.9	-67.1	41.8	93.5	75.3	83.5	984.4	79.1
European Commission	14.9	8.4	8.5	7.4	6.3	7.6	4.2	20.5	5.9	5.8	13.4	87.9	7.1
Global Environment Facility	.	.	.	5.1	24.7	0.1	2.3	1.6	16.8	5.6	8.5	64.5	5.2
IDB Special Fund	-19.1	-19.3	-13.5	-13.9	-10.9	-9.4	-4.9	-0.2	6.1	5.3	5.1	-55.7	n.m.
IFAD	1.7	6.5	6.5	0.5
Montreal Protocol	4.0	2.1	0.8	.	0.7	.	0.6	8.2	0.7
UNDP	0.7	1.0	0.4	1.8	0.7	0.8	0.7	0.5	0.8	0.7	0.8	8.1	0.7
UNFPA	4.2	3.3	1.7	1.8	2.0	1.4	1.2	1.6	4.7	2.5	2.1	22.2	1.8
UNHCR	11.3	4.9	7.2	9.2	8.6	8.5	4.5	4.2	1.8	1.5	1.5	51.8	4.2
UNICEF	3.5	4.1	4.6	2.5	2.4	1.0	1.1	1.4	1.2	0.7	0.8	19.7	1.6
UNTA	1.6	3.1	1.6	1.6	1.6	1.7	2.4	2.5	1.9	2.0	2.0	20.2	1.6
World Food Programme	8.4	7.1	7.1	0.6
Other United Nations	0.8	1.0	1.8	0.0	0.3	1.2	1.4	1.6	2.7	4.6	5.6	20.2	1.6
Multilateral Donors	28.1	20.0	12.4	15.4	39.6	14.8	13.7	33.5	42.5	28.7	40.2	260.7	20.9
Total Assistance	425.0	385.2	286.7	105.4	44.7	37.8	-53.5	75.3	135.9	104.0	123.6	1245.1	100.0

12.23 | Nicaragua

Development Assistance, Net - millions of \$US

Donor	1994	1995	1996	1997	1998	1999	2000	2001	2002	2003	2004	1995-2004	Share of 10-year total (%)
Australia	0.2	0.0	0.1	0.1	.	3.8	4.0	0.1
Austria	11.2	10.5	8.9	5.1	9.6	10.6	5.0	5.7	4.5	7.1	8.7	75.6	1.0
Belgium	2.4	3.4	2.9	3.0	2.7	4.5	3.1	1.9	2.0	1.9	3.2	28.6	0.4
Canada	9.1	8.1	12.9	8.2	12.9	6.7	2.8	6.5	7.7	8.5	9.0	83.2	1.1
Czech Republic	0.1	0.2	0.1	0.3	.	0.4	1.0	2.1	0.0
Denmark	20.6	26.8	33.6	25.8	28.5	24.4	27.2	28.0	25.0	32.0	37.7	288.8	3.9
Finland	5.1	6.4	5.1	7.5	7.5	9.7	7.9	6.7	5.9	7.9	9.3	73.9	1.0
France	7.8	15.9	10.2	1.2	14.7	6.9	3.4	2.8	0.9	26.3	65.3	147.5	2.0
Germany	43.9	174.6	403.0	29.0	49.6	28.3	26.9	31.8	34.5	128.6	278.0	1184.2	16.1
Greece	0.0	0.5	0.6	0.0
Ireland	0.2	0.4	.	0.3	0.3	0.4	0.3	0.2	0.5	1.0	1.0	4.3	0.1
Italy	101.0	0.7	27.7	3.4	1.9	7.6	1.8	2.0	2.3	45.9	2.3	95.4	1.3
Japan	54.7	51.9	70.5	49.0	29.0	44.8	76.5	62.0	31.4	24.4	29.9	469.4	6.4
Korea, Rep.	0.1	0.1	0.1	0.7	0.6	0.1	0.2	0.0	2.3	4.3	0.3	8.6	0.1
Luxembourg	1.9	1.5	3.2	2.2	4.8	9.3	7.9	5.1	3.2	7.1	6.9	51.2	0.7
Netherlands	26.6	48.9	38.1	23.6	26.0	19.4	15.6	18.5	26.0	22.3	40.8	279.2	3.8
New Zealand	.	0.0	.	0.1	.	0.1	0.1	0.2	0.1	0.1	0.2	0.8	0.0
Norway	20.3	27.8	24.0	19.4	16.8	17.0	13.3	14.6	9.1	12.7	12.6	167.1	2.3
Poland	0.0	.	.	.	0.0	.	.	0.0	0.0
Spain	12.6	34.3	31.7	15.7	23.3	21.9	19.7	399.5	22.3	72.7	207.7	848.6	11.5
Sweden	30.7	31.8	49.4	21.5	19.8	33.3	33.3	22.7	38.7	35.9	41.1	327.6	4.4
Switzerland	8.6	18.9	11.4	4.5	8.7	8.6	6.9	4.9	6.2	15.1	17.6	102.7	1.4
United Kingdom	0.9	1.3	1.5	1.2	1.8	5.9	1.7	1.0	0.4	2.7	13.4	30.9	0.4
United States	60.0	29.0	30.0	41.0	65.5	64.2	72.8	100.6	66.7	69.6	69.7	609.0	8.3
Non-DAC Bilateral Donors	1.0	1.1	2.5	1.1	7.1	0.4	0.4	0.4	2.3	4.7	1.5	21.5	0.3
Other Bilateral Donors	0.8	1.0	2.5	0.3	6.4	0.2	0.1	0.1	0.0	0.0	0.2	10.8	0.1
Bilateral Donors	419.6	494.4	769.1	263.8	337.7	324.3	326.7	715.5	291.8	531.1	861.4	4915.7	66.7
Arab Agencies	-3.0	1.1	-3.2	-0.2	-4.8	-4.6	-1.6	0.3	1.9	3.7	-0.4	-7.7	n.m.
European Commission	22.3	31.8	43.9	30.2	30.7	26.8	42.8	31.2	33.8	52.7	61.3	385.1	5.2
Global Environment Facility	.	.	.	0.3	0.3	0.4	0.8	1.1	1.0	1.8	2.0	7.6	0.1
IDB Special Fund	55.7	80.1	47.5	58.7	99.3	76.1	60.0	106.8	101.4	99.3	136.5	865.8	11.7
IFAD	-0.3	-0.5	-0.9	0.7	1.8	1.6	3.7	2.4	1.3	1.1	1.1	12.2	0.2
Intern'l Dev. Association	51.0	17.3	67.4	49.4	103.5	119.2	85.5	66.5	75.4	115.7	128.8	828.8	11.2
Nordic Development Fund	0.8	6.5	2.5	1.1	2.5	1.1	8.0	3.3	1.1	2.7	6.4	35.1	0.5
SAF+ESAF (IMF)	28.6	.	.	.	22.8	104.8	21.4	-6.5	3.8	21.3	23.7	191.3	2.6
UNDP	6.7	7.0	-0.1	-0.0	2.2	3.3	2.8	1.5	2.2	2.3	2.9	24.0	0.3
UNFPA	1.5	1.8	2.0	2.7	2.2	1.8	1.2	2.4	2.0	2.1	3.4	21.7	0.3
UNHCR	0.1	0.1	0.1	0.1	0.1	0.3	0.0
UNICEF	3.4	2.0	3.5	1.6	1.6	0.9	0.8	1.0	0.7	0.7	0.8	13.6	0.2
UNTA	1.2	1.8	0.6	0.9	1.0	1.5	1.2	1.1	1.0	1.5	1.8	12.4	0.2
World Food Programme	7.6	6.9	1.1	3.3	8.8	16.5	8.4	3.6	2.1	1.7	4.5	56.9	0.8
Other United Nations	3.6	3.8	2.9	0.0	.	0.1	0.3	0.7	0.4	0.2	0.1	8.5	0.1
Multilateral Donors	179.2	159.7	167.3	148.8	272.0	349.4	235.3	215.5	227.9	306.8	373.0	2455.6	33.3
Total Assistance	598.8	654.0	936.3	412.5	609.8	673.6	561.9	930.9	519.8	837.9	1234.4	7371.2	100.0

12.24 | Panama

Development Assistance, Net - millions of \$US

Donor	1994	1995	1996	1997	1998	1999	2000	2001	2002	2003	2004	1995-2004	Share of 10-year total (%)
Austria	0.2	0.2	0.1	0.1	0.1	.	0.0	0.0	0.0	0.0	0.0	0.6	0.2
Belgium	0.1	0.1	0.1	0.0	0.1	0.2	0.1	0.1	0.1	0.1	0.1	1.0	0.3
Canada	0.2	0.5	0.5	1.4	0.7	0.5	1.0	0.7	0.8	1.1	0.7	7.8	2.3
Czech Republic	0.0	0.0	0.0
Denmark	.	.	.	0.2	0.2	0.2	0.1	1.7	2.0	0.4	0.1	4.8	1.4
Finland	0.0	0.0	0.0	0.0
France	0.5	0.3	0.4	0.3	0.3	0.1	0.3	0.4	0.8	0.7	0.5	4.1	1.2
Germany	3.1	4.3	4.6	3.8	3.1	2.9	2.5	1.7	1.7	1.8	1.3	27.6	8.2
Greece	0.0	0.6	0.6	0.2
Ireland	0.0	0.0	0.4	0.4	0.1
Italy	0.0	0.7	0.0	0.1	0.0	0.1	0.9	0.3
Japan	18.6	15.1	37.7	42.6	9.1	4.1	3.0	3.5	5.3	8.4	6.2	135.1	40.2
Korea, Rep.	0.1	0.1	0.2	0.5	.	0.0	8.1	10.5	0.5	0.3	0.4	20.6	6.1
Luxembourg	.	0.0	0.0	0.0
Netherlands	0.6	0.7	0.5	0.4	0.2	.	0.2	0.6	0.5	0.2	0.3	3.7	1.1
Poland	0.0	.	.	0.0	0.0	.	.	0.0	0.0
Spain	0.8	4.3	7.7	6.3	21.6	18.8	13.0	7.3	5.9	8.1	6.6	99.5	29.6
Sweden	0.1	0.2	0.0	0.0	0.0	0.0	0.2	0.1
Switzerland	0.0	0.1	0.0	.	.	.	0.1	.	0.0	.	.	0.1	0.0
United Kingdom	1.0	1.0	0.8	0.8	0.6	0.5	0.4	0.3	0.2	0.1	0.0	4.7	1.4
United States	6.0	6.0	-5.0	-13.0	-13.7	-12.1	-8.8	0.8	6.0	10.5	9.3	-20.0	n.m.
Non-DAC Bilateral Donors	1.3	1.2	1.3	4.9	0.3	0.2	8.1	10.6	0.6	0.3	0.5	28.2	8.4
Other Bilateral Donors	1.1	1.1	1.1	4.4	0.3	0.1	0.0	0.2	0.1	0.1	0.1	7.6	2.3
Bilateral Donors	33.7	35.9	50.5	52.8	23.0	15.5	27.9	38.4	24.6	32.0	26.9	327.5	97.4
European Commission	3.8	6.7	4.1	5.2	3.8	5.1	3.2	3.0	1.4	1.8	1.8	36.2	10.8
Global Environment Facility	0.3	0.7	0.7	1.8	1.3	1.3	1.9	7.9	2.4
IDB Special Fund	-6.2	-6.2	-8.1	-8.7	-8.4	-8.8	-9.6	-7.1	-7.6	-9.1	-8.5	-82.1	n.m.
IFAD	-1.0	-0.7	-0.7	n.m.
UNDP	0.2	1.8	1.4	-1.5	0.9	-0.2	0.0	0.2	0.2	0.4	0.6	3.7	1.1
UNFPA	0.5	0.3	0.3	0.4	0.3	0.2	0.2	0.4	0.5	0.4	0.6	3.6	1.1
UNHCR	0.2	.	.	.	0.0	0.1	.	0.3	0.4	0.4	0.7	1.8	0.5
UNICEF	0.8	0.8	0.9	0.6	0.9	0.6	0.7	0.6	0.6	0.6	0.6	7.0	2.1
UNTA	1.0	1.5	0.9	1.5	1.0	1.0	1.0	0.6	1.0	1.0	0.7	10.2	3.0
World Food Programme	-0.0	0.8	0.6	0.8	0.3	2.5	0.8
Other United Nations	0.2	0.1	.	0.4	0.5	0.4	0.5	0.5	0.5	2.0	13.7	18.5	5.5
Multilateral Donors	-0.6	5.2	0.1	-1.4	-0.3	-0.8	-3.3	0.3	-1.7	-1.2	11.9	8.7	2.6
Total Assistance	33.1	41.1	50.7	51.4	22.7	14.7	24.6	38.7	22.9	30.8	38.8	336.3	100.0

12.25 | Paraguay

Development Assistance, Net - millions of \$US

Donor	1994	1995	1996	1997	1998	1999	2000	2001	2002	2003	2004	1995-2004	Share of 10-year total (%)
Australia	0.0	.	.	.	0.0	0.0
Austria	0.0	0.0	0.0	0.0	0.0	0.0	0.0	0.0	0.0	0.0	0.0	0.1	0.0
Belgium	0.4	0.3	0.3	0.3	0.2	0.2	0.0	0.1	0.1	0.0	0.1	1.6	0.2
Canada	0.5	0.2	0.3	0.2	0.2	0.2	0.0	0.2	0.9	1.6	2.1	5.8	0.8
Czech Republic	0.0	0.0	0.1	0.1	0.0
Denmark	.	.	-0.5	0.1	-0.4	n.m.
Finland	.	.	0.0	0.0	0.1	0.0
France	-0.1	0.2	0.2	0.2	0.6	0.6	0.7	0.0	0.2	0.9	-0.4	3.3	0.4
Germany	6.2	14.2	9.8	20.1	12.1	10.6	4.4	3.6	3.5	4.9	-19.1	63.9	8.4
Greece	0.5	0.5	0.1
Ireland	.	0.0	0.0	.	.	0.0	.	0.0	.	.	.	0.1	0.0
Italy	0.1	0.2	0.0	0.1	.	0.0	0.0	0.1	0.0	0.0	0.3	0.7	0.1
Japan	70.3	77.6	41.2	31.4	21.0	32.8	51.5	34.8	26.8	20.2	-3.3	334.0	43.8
Korea, Rep.	0.4	0.6	0.5	0.9	0.6	0.3	0.3	0.4	0.6	0.7	1.1	5.9	0.8
Luxembourg	0.2	.	0.1	0.1	.	0.1	0.2	0.0
Netherlands	0.8	0.8	0.8	0.8	0.1	.	.	1.1	1.4	1.4	1.9	8.4	1.1
New Zealand	0.1	0.1	0.1	0.1	0.3	0.0
Norway	0.5	0.7	0.7	0.6	0.9	1.4	2.9	0.6	0.6	0.7	0.6	9.7	1.3
Poland	0.0	0.0	0.0	0.0	0.0	.	0.1	0.0
Portugal	.	0.1	0.1	0.0
Spain	1.1	8.7	5.8	11.3	16.8	12.8	5.3	8.4	4.1	11.7	6.4	91.3	12.0
Sweden	1.3	1.0	0.8	2.5	0.9	1.1	0.8	1.4	1.3	1.3	1.7	12.8	1.7
Switzerland	0.9	0.5	1.1	0.7	1.1	0.8	0.8	0.8	0.8	0.8	0.7	8.0	1.1
United Kingdom	0.4	0.3	0.0	-0.1	-0.0	0.1	-0.0	0.1	-0.2	-0.4	-0.5	-0.8	n.m.
United States	2.0	1.0	2.0	2.0	1.8	4.9	6.4	7.0	11.2	12.2	14.8	63.3	8.3
Non-DAC Bilateral Donors	2.0	3.5	4.6	5.9	0.7	0.5	0.5	0.6	0.8	1.0	1.3	19.2	2.5
Other Bilateral Donors	1.6	3.0	4.1	5.0	0.1	0.2	0.2	0.2	0.2	0.2	0.1	13.2	1.7
Bilateral Donors	88.5	112.8	71.8	81.9	57.1	66.4	73.8	59.4	52.4	57.4	8.5	641.5	84.1
Arab Agencies	-1.4	-0.8	-0.6	-0.7	-0.9	-0.8	-0.8	-0.4	.	.	.	-5.0	n.m.
European Commission	4.1	9.9	2.8	4.6	5.1	6.0	4.9	8.0	10.8	6.0	4.5	62.7	8.2
Global Environment Facility	0.5	.	0.5	0.1
IDB Special Fund	4.8	18.0	16.5	26.1	16.0	6.2	3.3	-5.7	-7.5	-13.1	-12.2	47.6	6.2
IFAD	-0.2	-0.4	-0.4	-0.9	-1.3	-0.4	-0.1	.	0.8	.	.	-2.7	n.m.
Intern'l Dev. Association	-1.1	-1.4	-1.4	-1.5	-1.5	-1.5	-1.5	-1.5	-1.4	-1.6	-1.5	-14.7	n.m.
UNDP	-0.9	0.4	0.8	0.9	0.3	0.2	0.2	0.1	0.2	0.3	0.4	3.6	0.5
UNFPA	0.8	1.3	0.6	1.0	0.6	0.5	0.6	0.7	0.6	0.7	1.1	7.5	1.0
UNHCR	0.0	0.0	0.0	0.0	0.0	0.1	0.0
UNICEF	1.6	1.3	1.2	1.4	1.2	0.9	0.8	0.8	0.6	0.8	0.8	9.6	1.3
UNTA	0.8	1.3	0.7	0.7	0.7	1.2	1.0	0.5	0.9	0.7	0.6	8.3	1.1
World Food Programme	0.2	0.5	1.1	0.5	2.1	0.3
Other United Nations	0.1	0.2	0.4	0.3	0.1	0.0	0.2	1.3	0.2
Multilateral Donors	8.7	30.3	21.7	32.5	20.3	12.1	8.5	2.5	5.1	-5.7	-6.4	120.9	15.9
Total Assistance	97.2	143.1	93.5	114.4	77.4	78.6	82.3	62.0	57.5	51.7	2.1	762.3	100.0

12.26 | Peru

Development Assistance, Net - millions of \$US

Donor	1994	1995	1996	1997	1998	1999	2000	2001	2002	2003	2004	1995-2004	Share of 10-year total (%)
Australia	0.1	0.1	.	.	0.0	.	0.1	0.0	.	.	.	0.2	0.0
Austria	0.8	0.6	0.8	0.9	0.8	0.8	0.5	0.5	0.5	0.6	0.5	6.3	0.1
Belgium	2.8	4.7	2.1	3.2	3.8	3.4	2.8	2.3	6.4	6.5	9.6	44.6	1.0
Canada	13.7	24.1	18.7	17.3	15.6	7.7	8.8	9.5	7.9	11.1	14.2	134.8	3.1
Czech Republic	0.1	0.1	0.1	0.1	0.3	0.3	0.9	0.0
Denmark	2.1	3.5	1.9	2.2	3.1	4.2	1.9	1.9	2.1	-0.0	-1.2	19.6	0.4
Finland	0.2	2.9	0.6	0.2	0.2	0.7	1.2	1.4	1.6	1.6	1.9	12.4	0.3
France	12.5	22.6	11.6	17.4	21.3	7.5	6.3	3.2	4.9	9.0	12.8	116.4	2.6
Germany	51.7	45.6	42.4	85.1	50.4	11.3	34.0	24.2	24.3	24.3	40.7	382.1	8.7
Greece	0.1	.	0.3	0.1	0.0	0.0	0.5	1.0	0.0
Ireland	0.1	0.1	0.0	0.2	0.3	0.4	0.5	0.5	0.5	0.8	1.3	4.6	0.1
Italy	21.7	8.4	7.2	2.0	0.6	-9.9	-17.8	-11.5	4.8	-9.0	6.3	-19.0	n.m.
Japan	54.6	66.1	56.4	38.4	80.1	189.1	191.7	156.5	119.6	104.9	89.8	1092.7	24.8
Korea, Rep.	0.3	0.4	0.6	0.6	1.0	0.5	1.8	0.8	1.0	2.1	3.1	11.8	0.3
Luxembourg	0.9	0.7	0.4	1.5	1.2	0.7	0.5	0.3	1.2	2.5	1.0	10.0	0.2
Netherlands	25.8	29.0	31.5	29.8	36.5	12.4	9.2	24.5	12.9	15.7	18.1	219.6	5.0
New Zealand	0.1	0.1	0.0	0.1	0.2	0.2	0.0	0.2	0.1	0.3	0.2	1.3	0.0
Norway	1.9	2.3	2.3	2.4	2.1	1.7	1.4	2.2	1.4	9.0	1.3	25.9	0.6
Poland	0.1	0.0	0.0	0.0	0.0	0.0	0.0	0.1	0.0
Portugal	0.1	0.1	.	.	0.1	0.0
Spain	5.1	13.8	30.2	22.1	25.7	32.6	18.5	29.1	31.9	44.4	56.2	304.4	6.9
Sweden	3.9	8.0	3.9	4.6	3.1	3.4	3.7	2.7	3.9	3.5	4.6	41.4	0.9
Switzerland	6.6	8.8	12.6	10.8	9.9	8.1	6.4	8.9	10.9	15.7	20.0	112.1	2.5
Turkey	0.0	0.0	0.0
United Kingdom	5.2	4.7	4.2	7.1	5.7	6.9	10.4	7.5	84.4	2.7	5.3	138.8	3.2
United States	85.0	81.0	51.0	119.0	121.0	124.0	92.3	161.6	143.6	204.4	177.9	1275.8	28.9
Non-DAC Bilateral Donors	0.4	0.4	0.6	1.1	1.5	1.1	2.4	1.3	2.4	3.2	4.0	18.1	0.4
Other Bilateral Donors	0.1	.	.	0.5	0.5	0.6	0.6	0.4	1.3	0.8	0.6	5.3	0.1
Bilateral Donors	295.3	327.8	279.0	366.4	384.7	407.3	377.6	428.2	467.7	454.1	468.7	3961.3	89.9
Arab Agencies	0.1	-0.3	-0.3	-0.2	2.8	3.1	2.8	1.3	0.9	-0.6	-1.3	8.3	0.2
European Commission	40.7	35.2	37.3	22.0	94.9	40.0	24.1	21.4	16.1	41.7	13.6	346.2	7.9
Global Environment Facility	0.1	0.0	0.8	0.5	1.9	4.8	3.7	11.8	0.3
IDB Special Fund	-12.3	-14.8	-2.8	-9.1	5.2	-11.9	-11.1	-7.4	-6.0	-9.2	-9.7	-76.9	n.m.
IFAD	0.4	-0.6	0.8	-1.1	-1.0	-0.4	-2.2	.	-1.9	-2.0	-2.4	-10.9	n.m.
UNDP	-6.7	-1.1	0.7	5.2	2.0	-3.8	-0.2	0.6	0.7	0.7	0.8	5.5	0.1
UNFPA	2.2	2.4	2.4	3.1	2.0	2.9	1.4	1.6	6.4	1.6	9.4	33.1	0.8
UNHCR	0.1	0.1	0.1	0.1	0.1	0.0	0.4	0.0
UNICEF	6.7	8.8	8.2	2.9	2.1	1.1	1.2	1.0	1.0	0.9	1.2	28.3	0.6
UNTA	1.7	2.6	1.7	1.9	2.1	2.7	2.0	2.1	2.2	2.5	2.4	22.1	0.5
World Food Programme	6.1	11.3	1.2	3.0	4.5	5.0	3.9	1.3	2.1	1.9	1.2	35.5	0.8
Other United Nations	3.0	1.9	1.6	1.4	5.2	6.4	3.5	3.5	7.4	7.2	4.2	42.3	1.0
Multilateral Donors	41.8	45.5	51.0	29.2	120.0	45.0	26.0	25.8	30.7	49.4	23.2	445.8	10.1
Total Assistance	337.1	373.2	330.0	395.6	504.7	452.2	403.6	454.0	498.5	503.4	491.9	4407.1	100.0

12.27 | Suriname

Development Assistance, Net - millions of \$US

Donor	1994	1995	1996	1997	1998	1999	2000	2001	2002	2003	2004	1995-2004	Share of 10-year total (%)
Belgium	3.1	2.9	3.3	2.5	4.3	5.0	1.8	0.9	0.8	1.3	1.0	23.8	5.1
Canada	.	0.0	0.2	0.2	.	0.2	0.0	0.2	0.2	0.5	0.5	2.0	0.4
France	0.1	0.0	0.0	0.0	0.1	0.1	0.1	0.2	0.3	0.7	1.1	2.6	0.6
Germany	0.1	0.1	0.0	0.1	0.0	0.0	0.0	0.0	0.0	0.0	0.1	0.4	0.1
Greece	0.5	0.5	0.1
Italy	0.0	.	0.0	0.0
Japan	0.8	0.6	0.6	2.9	7.7	0.8	9.7	1.2	0.4	0.7	2.6	27.0	5.8
Korea, Rep.	0.1	0.1	0.1	0.1	.	0.0	0.1	.	.	0.0	0.0	0.3	0.1
Netherlands	47.4	61.6	96.2	64.9	39.5	23.5	16.8	16.8	7.1	0.3	9.1	335.9	72.7
Norway	0.0	0.0	0.1	0.0
Portugal	.	.	0.0	0.0	0.0
Spain	0.0	0.0	0.0
Sweden	0.0	0.0	0.0	0.0
United Kingdom	0.0	.	0.0	0.0	0.0	0.0
United States	6.0	5.0	2.0	-1.0	0.6	0.5	0.6	0.8	-1.0	0.6	1.3	9.4	2.0
Non-DAC Bilateral Donors	0.1	0.1	0.1	0.1	0.0	0.0	0.1	0.0	0.0	0.0	0.0	0.4	0.1
Other Bilateral Donors	.	.	.	0.0	0.0	.	0.0	0.0	0.0	.	0.0	0.1	0.0
Bilateral Donors	57.7	70.5	102.4	69.8	52.3	30.2	29.2	20.0	7.7	4.1	16.4	402.5	87.1
Arab Agencies	-0.0	-0.1	-0.0	-0.0	-0.2	n.m.
European Commission	1.9	5.1	5.2	5.2	4.8	2.9	2.1	1.3	2.3	4.1	6.7	39.6	8.6
IDB Special Fund	0.1	-0.0	0.6	0.8	0.9	1.4	1.8	1.4	1.1	1.6	0.9	10.5	2.3
IFAD	.	0.5	0.5	0.1
UNDP	0.1	0.1	0.1	-0.0	0.3	0.0	0.1	0.1	0.1	0.3	.	1.2	0.3
UNFPA	0.1	0.1	0.1	0.0	0.0	0.1	0.6	0.0	0.2	0.2	.	1.3	0.3
UNICEF	.	.	0.2	0.1	0.2	0.0
UNTA	0.3	0.6	0.6	0.4	0.5	0.5	0.5	0.4	0.4	0.6	0.5	5.0	1.1
Other United Nations	0.3	0.4	0.1	0.1	.	1.0	0.0	.	0.0	0.1	.	1.7	0.4
Multilateral Donors	2.8	6.7	6.8	6.6	6.6	5.8	5.2	3.2	3.9	6.9	8.1	59.7	12.9
Total Assistance	60.5	77.2	109.2	76.4	58.8	36.0	34.4	23.2	11.6	10.9	24.5	462.3	100.0

12.28 | Trinidad and Tobago
Development Assistance, Net - millions of \$US

Donor	1994	1995	1996	1997	1998	1999	2000	2001	2002	2003	2004	1995-2004	Share of 10-year total (%)
Austria	0.0	0.0	0.0
Belgium	0.0	0.0	0.0	0.0	0.0	0.0	0.0	0.1	0.1
Canada	0.2	0.9	0.3	0.3	0.3	0.4	0.2	0.5	1.3	1.0	1.0	6.1	6.0
France	0.5	0.3	0.9	0.5	0.5	0.5	0.8	0.9	0.8	1.1	1.7	8.0	7.8
Germany	-4.6	-5.2	-4.9	-4.3	-4.6	-3.6	0.2	0.1	0.1	0.3	0.4	-21.7	n.m.
Greece	0.5	0.5	0.5
Ireland	0.0	.	.	0.0	0.0	0.0
Italy	0.0	0.0	0.0
Japan	2.2	1.3	1.8	2.0	1.5	2.3	1.8	1.2	2.7	2.2	1.9	18.6	18.1
Korea, Rep.	0.1	0.1	0.2	0.1	0.1	.	0.0	0.0	0.2	0.0	0.0	0.7	0.7
Netherlands	0.1	0.1	0.2	0.2	0.1	-0.0	0.1	0.1	0.0	.	0.1	0.9	0.9
New Zealand	.	.	0.0	.	0.0	0.1	0.1	0.0	0.0	0.0	0.0	0.3	0.3
Spain	0.0	0.0	0.0	0.0	0.1	0.2	0.1
Switzerland	0.1	0.1	0.1	0.1	0.3	0.3
United Kingdom	0.6	0.7	0.5	0.7	-0.2	0.4	0.4	0.3	0.2	0.3	0.4	3.5	3.4
United States	0.1	.	0.8	1.2	0.6	0.2	1.8	4.7	4.5
Non-DAC Bilateral Donors	0.1	0.1	0.2	0.1	0.1	.	0.0	0.0	0.2	0.0	0.0	0.7	0.7
Other Bilateral Donors	0.0	0.0	0.0
Bilateral Donors	-0.6	-1.6	-0.8	-0.3	-2.2	0.2	4.4	4.4	6.0	5.2	7.8	22.9	22.2
Caribbean Development Bank	.	.	.	-0.4	-0.4	0.2	-0.3	-0.5	-0.9	-0.5	-0.4	-3.1	n.m.
European Commission	19.7	23.8	15.6	33.4	16.4	25.7	-6.6	-10.6	-15.0	-8.7	-9.5	64.6	62.7
IDB Special Fund	1.0	1.3	1.4	-0.5	-0.8	-0.7	0.0	4.5	0.9	0.1	-0.5	5.7	5.5
UNDP	0.2	0.3	0.1	0.3	0.2	-0.0	0.1	0.0	0.1	0.1	0.5	1.6	1.5
UNFPA	0.0	.	.	.	0.0	.	.	.	0.0	0.0	.	0.1	0.1
UNTA	0.9	1.2	0.5	0.6	0.6	0.9	0.8	0.5	0.6	0.6	0.6	7.0	6.7
Other United Nations	0.3	0.5	0.4	0.0	.	0.0	0.0	.	1.4	0.8	1.3	4.4	4.3
Multilateral Donors	22.1	27.1	17.9	33.5	16.0	26.1	-5.9	-6.1	-13.1	-7.4	-8.0	80.2	77.8
Total Assistance	21.5	25.5	17.1	33.1	13.8	26.2	-1.5	-1.7	-7.1	-2.3	-0.2	103.0	100.0

12.29 | Uruguay

Development Assistance, Net - millions of \$US

Donor	1994	1995	1996	1997	1998	1999	2000	2001	2002	2003	2004	1995-2004	Share of 10-year total (%)
Australia	0.0	0.0	0.0	0.0	.	0.0	0.0
Austria	0.1	0.0	0.1	0.0	0.0	0.0	0.0	0.0	0.0	0.0	0.0	0.3	0.1
Belgium	0.9	1.2	0.8	1.0	1.0	0.6	0.5	0.4	0.3	0.1	0.1	6.0	2.1
Canada	1.0	1.2	1.2	1.6	0.8	1.3	0.2	0.2	0.7	1.3	1.4	9.9	3.5
Czech Republic	0.0	0.0	0.0	0.0	0.0
Finland	.	0.0	0.0	0.0	0.0	0.1	0.0
France	4.9	4.7	4.3	3.1	1.5	1.8	1.6	1.4	2.4	2.0	3.3	25.9	9.2
Germany	8.7	11.6	8.8	8.4	10.7	7.8	5.3	4.2	2.0	2.2	0.3	61.3	21.8
Greece	0.0	.	0.5	0.6	0.2
Ireland	0.0	0.0	0.0	0.0
Italy	3.5	1.1	0.8	-2.0	-2.9	-2.6	-2.0	-2.1	-3.0	-3.3	0.6	-15.4	n.m.
Japan	11.4	10.5	4.4	11.6	3.9	5.9	5.8	5.9	4.1	2.1	2.0	56.2	20.0
Korea, Rep.	0.0	0.0	0.2	0.2	0.2	0.1	0.1	0.0	0.2	0.1	0.3	1.3	0.4
Luxembourg	0.1	0.0	0.0	0.0	0.1	0.0
Netherlands	1.8	1.8	1.8	0.8	0.3	.	0.1	0.1	0.1	0.0	0.0	4.9	1.8
New Zealand	0.1	0.2	0.2	0.2	0.1	0.1	0.1	0.2	0.2	0.3	0.2	1.8	0.6
Norway	0.1	0.2	0.1	0.0	0.0	0.1	0.0	0.0	.	.	.	0.4	0.1
Portugal	0.0	0.1	.	0.0	0.1	0.0
Spain	32.4	20.4	4.1	2.1	2.6	3.1	2.8	1.8	1.2	4.4	2.7	45.2	16.1
Sweden	1.4	2.9	1.6	0.9	0.4	0.1	0.1	0.1	0.1	0.2	0.2	6.7	2.4
Switzerland	0.1	0.1	0.1	0.1	0.2	0.0	0.1	0.1	0.3	0.3	0.2	1.5	0.5
United Kingdom	0.2	0.8	0.3	0.5	0.4	0.3	0.2	.	0.0	.	.	2.6	0.9
United States	1.0	1.0	1.0	1.0	0.5	0.4	0.3	-1.7	-1.7	-1.9	-1.6	-2.7	n.m.
Non-DAC Bilateral Donors	0.0	0.0	0.2	0.7	0.7	0.5	0.8	0.8	3.5	2.7	0.8	10.7	3.8
Other Bilateral Donors	0.0	.	.	0.6	0.5	0.5	0.7	0.8	3.2	2.6	0.5	9.4	3.3
Bilateral Donors	67.8	57.6	29.7	31.0	20.9	20.1	16.8	12.4	13.7	13.1	11.5	226.7	80.7
European Commission	3.0	7.2	3.5	2.9	3.8	3.5	2.5	2.0	2.6	4.8	10.2	42.8	15.2
Global Environment Facility	0.0	0.1	0.1	0.5	0.5	1.1	0.4
IDB Special Fund	-1.7	-2.7	-1.6	-2.3	-2.7	-3.0	-3.0	-0.2	-1.8	-0.9	-0.8	-18.9	n.m.
IFAD	0.5	1.7	1.7	0.6
Montreal Protocol	0.6	0.1	0.3	-0.1	0.1	.	.	0.9	0.3
UNDP	1.2	-0.3	1.1	1.5	0.4	0.4	0.3	0.3	0.3	0.1	0.2	4.3	1.5
UNFPA	0.1	0.1	0.3	0.3	0.3	0.2	0.1	0.1	0.1	0.2	0.3	2.0	0.7
UNHCR	0.1	0.1	0.1	0.1	0.1	0.5	0.2
UNICEF	0.9	1.0	0.7	0.7	0.9	0.7	0.6	0.9	0.6	0.6	0.5	7.2	2.6
UNTA	0.9	0.9	0.7	0.7	0.6	0.5	0.5	0.8	1.2	1.0	0.7	7.5	2.7
Other United Nations	1.6	2.1	0.7	0.1	1.4	0.3	0.0	0.2	0.1	0.1	0.2	5.2	1.9
Multilateral Donors	6.6	10.2	5.5	4.1	5.3	2.7	1.4	3.9	3.2	6.3	11.8	54.4	19.3
Total Assistance	74.4	67.8	35.1	35.1	26.2	22.8	18.2	16.3	16.9	19.4	23.3	281.1	100.0

12.30 | Venezuela

Development Assistance, Net - millions of \$US

Donor	1994	1995	1996	1997	1998	1999	2000	2001	2002	2003	2004	1995-2004	Share of 10-year total (%)
Australia	0.0	0.1	0.0	.	.	.	0.1	0.0
Austria	0.3	0.4	0.4	0.2	0.2	0.2	0.1	0.1	0.1	0.1	0.1	1.8	0.4
Belgium	0.5	0.9	0.7	1.0	1.0	0.5	0.4	0.3	0.3	0.5	0.6	6.0	1.2
Canada	1.4	1.0	0.9	0.9	0.8	0.9	0.5	0.6	1.4	2.1	0.9	10.0	2.0
Czech Republic	0.0	0.0	0.0	0.1	0.0
Denmark	.	.	.	0.0	.	1.5	0.6	2.1	0.4
Finland	.	.	0.0	0.0	0.0	0.0	0.5	0.1	.	0.2	0.2	1.0	0.2
France	4.7	8.1	4.6	3.7	6.0	3.7	3.5	3.3	5.0	6.4	6.6	50.9	10.4
Germany	5.2	5.3	4.5	5.0	4.7	3.4	5.5	2.9	3.0	2.9	2.1	39.1	8.0
Greece	0.1	0.0	.	0.0	.	0.5	0.6	0.1
Ireland	.	.	0.0	.	.	.	0.4	.	0.0	0.1	0.0	0.6	0.1
Italy	0.9	0.5	0.5	0.5	0.4	0.2	6.2	0.3	0.2	0.1	0.4	9.1	1.9
Japan	6.3	6.5	6.4	5.9	3.2	5.8	4.6	3.1	3.7	3.5	4.6	47.3	9.6
Korea, Rep.	0.0	.	0.0	.	.	0.1	0.1	0.0	0.1	0.0	0.0	0.3	0.1
Luxembourg	.	.	0.2	.	.	0.2	0.1	.	0.1	.	.	0.6	0.1
Netherlands	0.5	0.3	0.3	0.2	0.3	0.1	0.2	0.3	0.3	0.1	0.1	2.1	0.4
New Zealand	.	.	.	0.1	0.1	0.0	0.1	0.1	0.0	.	0.0	0.4	0.1
Norway	.	.	0.0	0.1	.	.	0.3	0.1	0.1	0.2	0.3	1.0	0.2
Poland	0.0	0.0	0.0	.	0.0	.	0.1	0.0
Portugal	0.0	0.1	.	0.1	0.2	0.0
Spain	1.3	5.5	7.2	-19.7	3.5	15.6	28.2	11.4	16.7	35.7	2.8	106.9	21.8
Sweden	0.4	0.2	0.0	0.1	0.1	0.1	1.3	0.1	0.1	0.0	0.0	2.2	0.4
Switzerland	.	.	0.0	.	0.1	0.6	0.7	0.2	0.1	0.1	0.2	1.9	0.4
Turkey	0.1	0.1	0.0
United Kingdom	0.3	0.4	0.3	0.3	0.5	0.3	1.4	0.1	0.1	0.1	0.4	3.8	0.8
United States	0.5	1.1	6.8	10.6	10.9	12.0	9.0	51.0	10.4
Non-DAC Bilateral Donors	0.0	.	0.0	0.4	0.3	0.4	0.7	0.3	0.4	0.6	0.7	3.9	0.8
Other Bilateral Donors	.	.	.	0.4	0.3	0.4	0.6	0.3	0.3	0.6	0.6	3.4	0.7
Bilateral Donors	21.8	29.0	26.0	-1.1	21.9	35.0	62.7	34.2	42.9	65.5	30.2	346.3	70.5
Arab Agencies	0.2	0.2	0.0
European Commission	2.1	12.1	5.3	3.5	7.2	4.3	8.8	4.8	8.4	10.5	11.2	76.0	15.5
Global Environment Facility	.	.	.	0.0	.	0.0	0.3	.	.	0.2	.	0.6	0.1
IDB Special Fund	-1.3	-1.5	1.7	1.6	2.2	0.9	0.4	1.6	1.0	0.4	0.3	8.5	1.7
IFAD	-0.4	-1.8	-1.8	n.m.
Montreal Protocol	5.5	0.4	5.9	1.2
UNDP	0.6	0.7	0.1	0.5	1.0	0.2	0.4	0.2	0.3	0.4	0.5	4.1	0.8
UNFPA	0.2	0.5	0.4	0.5	0.4	0.3	0.3	0.6	0.7	0.7	1.0	5.3	1.1
UNHCR	0.9	1.2	1.2	1.7	1.7	1.5	1.0	1.4	1.6	1.3	0.7	13.2	2.7
UNICEF	1.1	1.0	2.0	1.1	1.2	0.8	0.9	0.8	0.7	0.7	0.7	9.8	2.0
UNTA	1.2	2.2	1.1	1.6	1.3	1.3	2.0	1.1	1.5	1.8	1.6	15.7	3.2
World Food Programme	0.2	0.2	0.0
Other United Nations	0.8	0.5	0.3	0.0	0.1	0.1	0.2	0.4	0.6	1.3	3.7	7.2	1.5
Multilateral Donors	5.2	14.9	12.1	10.4	20.7	9.8	14.6	10.9	14.6	17.4	19.6	144.9	29.5
Total Assistance	27.0	43.8	38.1	9.4	42.7	44.8	77.3	45.1	57.5	82.8	49.8	491.2	100.0

12.31 | Agriculture

Official Bilateral Technical Cooperation - millions of \$US

	1994	1995	1996	1997	1998	1999	2000	2001	2002	2003	2004	1995-2004	Share of 10-year total (%)
Barbados	0.3	0.1	0.2	.	.	0.0	.	.	1.3	.	2.4	4.0	0.0
Belize	7.6	7.4	3.9	7.3	2.9	0.2	.	0.2	0.2	0.5	0.3	22.9	0.3
Cuba	1.2	2.8	1.9	2.1	2.0	3.5	3.9	3.4	2.7	6.8	3.3	32.3	0.4
Dominican Republic	22.9	45.8	18.6	29.5	20.1	29.5	16.7	32.4	32.1	17.8	9.1	251.5	3.1
Guyana	3.2	3.2	3.4	7.5	4.5	9.0	20.4	17.4	14.8	10.1	.	90.3	1.1
Haiti	0.0	5.6	6.2	6.5	18.5	7.0	5.4	49.2	11.4	25.9	2.6	138.2	1.7
Jamaica	13.0	12.7	2.3	2.4	4.9	5.5	3.9	6.2	3.8	4.9	1.3	47.8	0.6
Suriname	4.0	13.3	9.9	25.7	1.6	1.4	1.4	1.6	1.2	0.3	0.4	56.8	0.7
Trinidad and Tobago	1.6	2.8	6.1	6.8	4.8	7.4	6.4	3.8	8.1	7.7	6.8	60.8	0.7
Caribbean	53.8	93.5	52.5	87.7	59.3	63.6	57.9	114.1	75.6	74.1	26.3	704.5	8.7
Costa Rica	82.2	46.7	26.0	11.4	18.1	6.2	8.2	11.2	9.5	10.2	5.2	152.7	1.9
El Salvador	16.4	27.8	17.9	14.5	9.1	45.3	17.7	34.2	40.0	36.7	4.2	247.3	3.0
Guatemala	23.7	18.5	12.5	10.5	20.3	23.1	18.5	40.0	28.0	13.2	4.2	188.8	2.3
Honduras	65.5	71.8	83.9	37.3	61.8	20.8	21.1	28.7	38.4	8.3	2.4	374.6	4.6
Nicaragua	54.4	92.7	32.8	41.8	103.5	51.2	33.5	76.4	54.8	34.4	11.5	532.6	6.6
Panama	23.4	21.0	19.6	10.8	23.9	17.2	14.4	16.7	13.5	11.2	10.9	159.1	2.0
Central America	265.5	278.5	192.7	126.2	236.7	163.7	113.5	207.2	184.2	114.0	38.3	1,655.0	20.4
Argentina	42.3	45.3	44.9	55.9	38.1	34.8	20.5	19.4	23.6	24.5	13.1	320.1	3.9
Bolivia	141.3	95.4	84.7	110.7	115.7	62.3	67.2	71.5	74.9	69.6	214.8	966.8	11.9
Brazil	107.7	108.9	144.8	116.7	110.6	99.4	85.6	91.4	67.8	76.8	19.9	921.7	11.4
Chile	20.3	27.4	28.1	16.8	28.5	34.8	32.1	23.1	27.1	14.7	12.7	245.2	3.0
Colombia	55.6	28.9	18.2	42.5	36.4	7.0	9.4	17.4	221.7	5.1	477.2	863.9	10.7
Ecuador	52.5	85.6	55.7	45.9	65.9	10.9	20.6	12.8	66.3	18.6	65.8	448.1	5.5
Paraguay	63.0	69.5	85.0	51.7	60.7	43.3	44.7	42.2	26.7	23.3	15.8	462.8	5.7
Peru	36.9	48.3	35.4	50.9	73.3	53.9	39.9	25.8	319.8	46.8	363.4	1,057.5	13.0
Uruguay	13.4	32.8	23.6	26.9	14.6	16.7	14.3	10.7	4.8	4.8	2.9	152.0	1.9
Venezuela	0.2	1.1	4.3	1.4	1.1	2.2	1.9	2.0	1.3	1.9	1.7	19.0	0.2
South America	533.1	543.2	524.7	519.6	544.7	365.2	336.0	316.2	834.0	286.0	1,187.3	5,456.9	67.3
Mexico	25.8	38.9	37.4	32.6	31.7	40.4	29.3	19.9	22.5	25.5	14.0	291.9	3.6
LAC	878.2	954.0	807.3	766.0	872.4	632.9	536.7	657.3	1,116.3	499.6	1,265.9	8,108.3	100.0

12.32 | Education

Official Bilateral Technical Cooperation - millions of \$US

	1994	1995	1996	1997	1998	1999	2000	2001	2002	2003	2004	1995-2004	Share of 10-year total (%)
Barbados	0.4	0.4	0.2	0.3	0.6	0.8	0.7	0.7	0.4	0.9	0.3	5.3	0.1
Belize	2.9	3.3	2.5	2.3	2.3	2.4	1.4	1.2	0.6	1.3	1.1	18.3	0.2
Cuba	11.6	30.6	13.4	17.5	18.8	19.1	11.5	11.6	17.5	89.4	14.7	244.1	2.3
Dominican Republic	18.1	17.0	16.6	15.5	18.2	23.4	10.1	15.3	12.7	29.7	10.9	169.5	1.6
Guyana	0.7	1.3	1.3	1.7	3.4	8.8	11.8	12.7	11.3	14.0	2.0	68.3	0.6
Haiti	6.0	9.8	7.0	23.0	47.7	33.7	33.7	48.1	45.1	64.0	59.6	371.6	3.5
Jamaica	10.4	11.5	15.8	25.2	28.6	25.0	18.2	33.4	34.0	39.0	21.7	252.4	2.4
Suriname	5.8	4.5	12.5	12.1	4.0	3.2	3.3	2.8	2.9	6.5	1.7	53.5	0.5
Trinidad and Tobago	1.6	3.0	2.4	1.5	1.4	3.5	2.7	2.4	2.5	5.2	1.8	26.3	0.2
Caribbean	57.5	81.5	71.7	99.1	125.1	119.9	93.4	128.0	126.9	250.0	113.7	1,209.2	11.4
Costa Rica	53.0	50.9	29.4	24.2	23.7	22.8	16.3	67.9	15.3	20.8	11.4	282.8	2.7
El Salvador	31.0	32.9	37.8	45.6	22.0	49.8	13.3	43.1	17.2	41.3	14.8	317.7	3.0
Guatemala	43.0	81.9	50.7	51.6	73.5	73.5	32.2	55.1	51.4	77.3	14.0	561.0	5.3
Honduras	21.8	29.4	41.0	23.8	33.9	25.8	17.0	24.7	58.3	57.0	22.7	333.6	3.1
Nicaragua	53.2	92.4	38.9	39.4	89.0	62.5	33.3	23.0	16.0	41.4	8.8	444.6	4.2
Panama	12.3	17.3	21.9	16.3	19.1	12.7	7.4	4.8	5.6	10.6	4.4	120.0	1.1
Central America	214.3	304.8	219.6	200.8	261.4	247.0	119.7	218.6	163.7	248.4	75.9	2,059.7	19.4
Argentina	76.2	99.4	57.4	76.0	58.9	74.4	58.2	58.2	52.7	85.2	52.3	672.7	6.3
Bolivia	97.9	159.1	68.7	86.6	51.8	54.0	47.3	82.6	34.7	75.0	33.1	692.9	6.5
Brazil	221.9	211.4	119.1	135.8	144.1	204.4	183.5	163.8	165.9	212.5	139.0	1,679.4	15.8
Chile	99.8	94.3	79.3	69.8	43.0	79.7	49.4	43.4	46.3	70.0	39.7	614.8	5.8
Colombia	70.3	95.0	51.9	48.5	52.9	104.8	66.7	66.0	82.6	158.0	96.0	822.2	7.7
Ecuador	49.1	62.9	43.3	34.4	36.4	46.6	29.5	32.5	37.5	75.4	33.4	431.8	4.1
Paraguay	36.3	35.6	22.6	27.7	27.4	32.5	27.0	18.6	18.6	32.5	15.7	258.1	2.4
Peru	67.7	92.5	77.8	77.8	79.2	85.0	64.0	65.8	73.7	144.3	62.7	822.8	7.7
Uruguay	19.7	15.3	9.0	14.7	10.1	18.8	10.3	14.0	12.8	17.5	17.4	139.9	1.3
Venezuela	17.5	30.1	37.1	29.4	23.3	32.7	24.4	24.1	28.5	40.9	21.8	292.2	2.7
South America	756.3	895.5	566.2	600.7	527.1	733.0	560.1	569.1	553.1	911.3	510.9	6,426.9	60.4
Mexico	81.7	125.1	68.1	61.0	63.2	114.4	79.3	85.4	102.2	150.4	89.7	938.8	8.8
LAC	1,109.8	1,406.8	925.5	961.6	976.7	1,214.2	852.5	1,001.1	946.0	1,560.0	790.2	10,634.5	100.0

12.33 | Energy

Official Bilateral Technical Cooperation - millions of \$US

	1994	1995	1996	1997	1998	1999	2000	2001	2002	2003	2004	1995-2004	Share of 10-year total (%)
Barbados	0.0	0.0	0.0	0.0
Belize	0.0	.	.	.	0.0	0.0
Cuba	1.3	0.3	1.1	0.4	2.0	0.2	0.7	9.9	1.1	2.4	.	17.9	2.6
Dominican Republic	.	1.2	.	.	1.5	0.7	1.1	10.7	0.6	0.2	0.2	16.2	2.3
Guyana	0.4	0.6	0.6	0.5	1.7	0.2
Haiti	.	0.4	1.9	7.6	3.0	9.6	10.7	3.2	0.8	.	.	37.3	5.4
Jamaica	0.0	0.1	.	0.0	0.2	0.1	.	.	0.1	.	.	0.6	0.1
Suriname	0.0	.	34.2	19.1	.	1.0	1.4	55.6	8.1
Trinidad and Tobago	0.0	0.0	.	.	0.0	.	0.2	0.3	0.0
Caribbean	1.9	2.7	37.7	27.6	6.7	11.5	14.2	23.9	2.5	2.6	0.2	129.6	18.8
Costa Rica	4.6	7.5	4.3	4.3	0.2	0.2	0.2	0.1	.	.	.	16.8	2.4
El Salvador	0.2	0.7	0.7	1.7	0.8	0.9	0.3	3.3	3.9	4.6	1.8	18.7	2.7
Guatemala	1.3	2.8	2.2	2.1	1.0	8.5	9.6	5.8	1.0	0.0	.	33.0	4.8
Honduras	2.6	2.0	0.4	1.0	0.1	0.2	0.1	0.2	0.4	0.1	.	4.4	0.6
Nicaragua	9.9	9.0	16.9	1.2	0.5	0.1	0.2	0.3	0.0	0.1	.	28.1	4.1
Panama	0.1	0.4	0.1	0.0	.	0.6	.	0.6	.	.	0.0	1.8	0.3
Central America	18.7	22.3	24.6	10.3	2.7	10.5	10.3	10.2	5.3	4.9	1.9	102.9	14.9
Argentina	7.2	7.1	9.2	26.3	9.8	6.1	9.3	22.1	1.9	0.7	0.1	92.5	13.4
Bolivia	9.2	2.2	20.6	34.9	6.4	8.6	9.3	4.2	-0.8	.	32.1	117.4	17.0
Brazil	9.8	5.4	5.3	8.2	9.7	5.4	1.1	24.7	10.0	9.4	0.4	79.7	11.5
Chile	1.0	2.2	.	.	0.0	0.2	.	2.8	9.8	0.1	0.0	15.2	2.2
Colombia	2.5	3.4	2.1	2.4	1.0	1.5	1.0	0.1	3.7	0.1	.	15.2	2.2
Ecuador	3.1	10.4	0.6	3.3	3.9	0.4	7.5	0.1	1.7	.	.	27.9	4.0
Paraguay	0.1	0.2	0.2	0.1	0.0	.	0.5	7.2	0.2	.	0.0	8.5	1.2
Peru	0.9	2.3	22.3	4.4	4.4	7.9	8.4	0.4	0.7	3.9	.	54.7	7.9
Uruguay	0.3	0.4	.	0.4	0.2	.	.	.	0.1	0.0	.	1.1	0.2
Venezuela	1.2	4.8	0.6	0.5	0.8	1.7	0.3	0.8	.	0.3	.	9.8	1.4
South America	35.3	38.4	60.8	80.6	36.3	31.9	37.4	62.3	27.1	14.6	32.7	421.9	61.1
Mexico	4.8	3.1	4.1	2.9	0.7	6.3	0.7	15.6	0.4	1.3	0.7	35.7	5.2
LAC	60.6	66.5	127.2	121.4	46.3	60.1	62.5	112.0	35.3	23.4	35.4	690.1	100.0

12.34 | Health

Official Bilateral Technical Cooperation - millions of \$US

	1994	1995	1996	1997	1998	1999	2000	2001	2002	2003	2004	1995-2004	Share of 10-year total (%)
Barbados	0.1	0.3	-0.0	0.1	0.1	.	0.0	0.6	0.0
Belize	0.3	0.2	0.2	0.4	0.1	0.2	0.2	0.1	.	.	0.1	1.5	0.0
Cuba	0.5	1.8	0.8	1.2	1.6	1.2	4.0	3.4	7.0	4.4	7.2	32.4	0.9
Dominican Republic	15.2	10.2	9.2	4.8	30.9	61.4	10.2	16.6	30.7	45.6	8.3	227.9	6.0
Guyana	0.8	1.9	1.5	1.6	0.4	0.6	0.6	1.3	2.1	2.6	0.2	12.8	0.3
Haiti	0.0	3.7	36.3	6.3	50.1	12.4	5.7	30.3	10.6	8.1	5.6	169.0	4.4
Jamaica	3.9	16.6	15.2	8.3	5.2	10.2	7.0	6.8	5.5	3.9	7.8	86.6	2.3
Suriname	12.3	31.5	38.0	7.4	2.6	14.7	1.4	0.2	1.3	2.8	0.9	100.8	2.6
Trinidad and Tobago	0.7	1.1	0.5	1.1	0.3	0.3	0.5	0.2	0.3	.	.	4.4	0.1
Caribbean	33.8	67.1	101.8	31.1	91.3	101.3	29.5	58.9	57.7	67.3	30.1	636.0	16.7
Costa Rica	4.1	10.0	10.4	9.4	6.9	7.6	3.5	2.8	2.3	2.3	1.6	56.8	1.5
El Salvador	21.0	11.5	30.5	27.0	39.5	28.3	8.7	48.3	26.6	32.1	2.4	254.9	6.7
Guatemala	7.4	29.4	11.6	6.5	76.3	62.6	9.0	14.9	40.0	30.7	7.7	288.6	7.6
Honduras	9.9	18.6	12.4	9.2	29.0	81.0	7.6	15.4	37.8	31.5	14.7	257.3	6.8
Nicaragua	14.4	26.9	37.8	8.7	37.9	146.7	11.8	29.3	41.7	22.5	6.8	370.0	9.7
Panama	2.3	4.7	2.6	3.2	4.0	2.1	2.0	2.5	1.5	3.0	5.5	31.1	0.8
Central America	59.0	101.1	105.3	63.9	193.6	328.3	42.6	113.2	149.9	122.2	38.7	1,258.7	33.1
Argentina	3.3	5.1	5.8	7.6	8.3	7.2	6.3	2.8	2.5	7.5	3.4	56.4	1.5
Bolivia	31.0	35.5	25.2	59.8	115.1	61.3	23.7	44.3	69.6	108.3	41.7	584.6	15.4
Brazil	31.3	30.5	33.9	42.1	35.6	41.4	37.2	38.4	21.9	46.8	24.9	352.5	9.3
Chile	9.7	10.2	4.0	4.8	5.5	9.4	8.0	7.8	7.2	5.3	5.7	67.8	1.8
Colombia	5.6	5.2	3.4	5.0	3.1	3.2	3.7	2.2	2.0	1.5	0.7	29.9	0.8
Ecuador	3.8	8.7	16.9	21.4	15.0	14.3	8.8	6.6	5.1	7.5	1.3	105.5	2.8
Paraguay	9.9	18.4	12.4	16.2	12.9	9.9	12.2	10.3	9.9	9.2	9.1	120.5	3.2
Peru	11.1	27.4	12.0	16.4	34.3	43.3	18.5	29.4	80.4	41.9	43.2	346.6	9.1
Uruguay	1.3	1.8	1.6	4.4	2.2	4.6	2.5	1.7	1.1	1.5	1.2	22.5	0.6
Venezuela	0.7	2.2	1.1	1.6	1.0	0.3	0.2	0.2	0.3	0.2	0.4	7.5	0.2
South America	107.6	145.0	116.2	179.3	232.9	194.8	120.9	143.5	199.8	229.7	131.5	1,693.7	44.5
Mexico	11.0	16.3	17.2	13.8	10.7	14.4	18.5	32.4	50.8	28.4	14.1	216.5	5.7
LAC	211.4	329.4	340.5	288.1	528.5	638.8	211.5	347.9	458.2	447.5	214.4	3,804.9	100.0

12.35 | Industry, Mining and Construction
Official Bilateral Technical Cooperation - millions of \$US

	1994	1995	1996	1997	1998	1999	2000	2001	2002	2003	2004	1995-2004	Share of 10-year total (%)
Barbados	0.2	1.1	0.7	0.7	0.1	0.0	.	2.6	0.1
Belize	0.2	0.0	0.1	.	0.3	0.1	0.4	0.4	0.3	0.5	0.5	2.6	0.1
Cuba	0.4	1.0	1.8	0.3	1.5	1.2	0.6	0.8	0.6	0.8	0.3	8.7	0.4
Dominican Republic	7.5	8.8	2.2	12.0	2.2	3.9	4.1	5.5	2.4	4.0	2.2	47.6	2.1
Guyana	1.0	0.5	0.6	0.9	0.5	2.6	1.2	0.2	0.8	0.4	.	7.7	0.3
Haiti	.	.	0.8	0.3	0.6	0.9	1.8	1.7	1.4	.	.	7.5	0.3
Jamaica	6.0	2.7	2.8	4.2	3.4	2.8	2.8	2.0	2.8	3.2	1.2	27.9	1.2
Suriname	.	3.2	1.6	0.9	0.1	0.0	5.8	0.3
Trinidad and Tobago	5.1	3.3	0.2	0.3	0.6	0.1	0.1	0.1	0.5	0.2	.	5.4	0.2
Caribbean	20.3	20.6	10.7	19.5	9.4	11.6	11.0	10.8	8.9	9.1	4.2	115.6	5.1
Costa Rica	1.5	8.4	2.0	3.4	3.0	2.4	3.0	3.7	4.2	2.9	3.0	35.9	1.6
El Salvador	1.1	31.9	7.5	3.5	4.0	5.1	1.9	4.1	2.8	1.2	1.1	63.1	2.8
Guatemala	6.7	24.0	2.0	4.3	3.8	16.2	2.5	9.7	2.9	15.4	0.1	80.9	3.6
Honduras	6.1	8.1	21.1	13.7	13.6	4.8	18.5	15.0	19.7	3.8	2.2	120.4	5.3
Nicaragua	12.9	19.5	1.7	7.6	27.0	4.5	3.4	7.8	13.5	5.6	1.6	92.2	4.1
Panama	2.4	2.2	1.6	1.0	4.8	1.7	1.3	3.5	1.2	0.9	1.2	19.4	0.9
Central America	30.7	94.1	35.9	33.6	56.1	34.6	30.5	43.8	44.3	29.8	9.1	411.8	18.1
Argentina	18.2	23.5	27.3	25.0	28.7	24.7	26.7	36.5	17.5	13.4	19.2	242.3	10.7
Bolivia	9.3	53.7	16.6	20.0	18.8	9.0	11.6	15.3	11.7	13.5	17.5	187.7	8.3
Brazil	34.8	61.4	42.5	50.7	45.3	40.2	38.2	29.3	11.7	9.2	5.3	333.6	14.7
Chile	32.1	21.8	52.0	29.9	30.6	13.4	18.4	27.3	14.0	7.8	10.9	226.1	10.0
Colombia	15.9	24.4	4.7	11.7	4.6	6.8	16.0	8.0	6.9	2.4	1.3	86.9	3.8
Ecuador	10.1	13.8	15.0	11.0	16.4	6.0	4.7	3.0	5.3	3.8	2.1	81.2	3.6
Paraguay	7.4	10.6	12.2	4.1	4.4	2.3	4.3	6.2	6.3	6.1	3.4	59.9	2.6
Peru	8.6	44.1	17.1	13.2	32.0	20.7	5.6	11.1	5.0	5.3	2.1	156.1	6.9
Uruguay	12.2	13.6	11.0	2.3	3.8	10.6	11.9	13.5	8.4	1.2	0.4	76.7	3.4
Venezuela	9.1	6.0	4.2	2.7	2.2	7.4	1.8	10.1	5.1	1.2	1.4	42.1	1.9
South America	157.7	272.7	202.5	170.5	186.8	141.1	139.2	160.5	91.8	63.9	63.4	1,492.5	65.8
Mexico	36.2	25.5	26.5	37.3	25.9	32.3	28.5	27.9	22.5	12.9	10.1	249.4	11.0
LAC	244.9	413.0	275.6	260.9	278.2	219.6	209.1	243.0	167.4	115.7	86.9	2,269.4	100.0

12.36 | Other Economic Infrastructure
Official Bilateral Technical Cooperation - millions of \$US

	1994	1995	1996	1997	1998	1999	2000	2001	2002	2003	2004	1995-2004	Share of 10-year total (%)
Barbados	0.3	0.1	.	0.3	0.0	0.5	0.0	1.3	0.1
Belize	4.0	0.0	.	.	.	0.2	0.1	0.9	0.0	0.2	.	1.4	0.1
Cuba	.	2.2	0.3	0.6	.	2.9	0.2	3.6	2.6	0.5	0.3	13.0	1.0
Dominican Republic	.	0.3	1.4	0.4	3.2	6.2	0.9	5.6	0.6	0.1	1.7	20.3	1.6
Guyana	.	3.1	3.8	4.1	5.8	5.3	4.7	12.5	6.1	3.4	4.0	52.6	4.1
Haiti	.	1.2	4.8	0.3	6.6	0.1	1.4	14.5	0.8	3.5	1.0	34.2	2.7
Jamaica	2.4	0.2	0.5	1.7	8.2	5.1	3.9	3.1	10.5	12.1	8.0	53.1	4.2
Suriname	0.1	.	59.3	.	0.5	0.3	.	.	0.2	0.3	.	60.6	4.7
Trinidad and Tobago	0.1	.	.	0.0	0.1	0.3	0.0	0.0	0.1	0.2	.	0.7	0.1
Caribbean	6.6	7.0	70.1	7.1	24.6	20.4	11.1	40.5	21.0	20.5	15.0	237.2	18.5
Costa Rica	4.3	4.9	3.2	2.7	1.2	0.4	0.2	2.6	3.4	2.1	2.6	23.3	1.8
El Salvador	1.4	1.7	8.7	15.0	2.8	8.2	2.2	25.3	2.8	26.1	0.6	93.4	7.3
Guatemala	6.0	11.9	10.4	10.5	10.6	14.1	1.7	5.4	4.3	2.5	2.1	73.4	5.7
Honduras	9.0	1.0	5.8	3.5	3.9	4.1	1.8	7.5	1.5	1.1	0.5	30.6	2.4
Nicaragua	9.5	12.9	10.9	2.3	2.6	0.2	0.2	2.2	5.9	3.2	7.5	47.7	3.7
Panama	0.1	0.6	0.2	0.1	6.1	4.0	0.2	0.4	0.6	0.4	1.4	14.0	1.1
Central America	30.4	33.0	39.2	34.1	27.1	30.9	6.4	43.3	18.4	35.4	14.6	282.5	22.1
Argentina	2.3	3.7	11.1	2.6	1.6	6.7	2.1	2.6	5.9	7.0	2.9	46.1	3.6
Bolivia	15.4	2.0	7.3	0.8	13.8	5.6	18.6	6.8	34.2	23.3	1.0	113.3	8.9
Brazil	15.6	12.8	23.7	20.0	15.6	13.3	29.3	22.1	11.2	12.3	1.1	161.3	12.6
Chile	1.0	4.1	7.8	3.0	5.7	9.3	2.8	1.2	6.2	4.1	1.2	45.5	3.6
Colombia	0.6	1.8	9.6	14.4	3.5	1.7	2.1	3.8	1.6	2.0	1.2	41.6	3.3
Ecuador	10.7	0.6	16.9	2.4	21.6	3.1	0.9	4.0	3.6	1.2	3.8	58.1	4.5
Paraguay	0.2	1.1	1.1	1.8	2.3	2.2	17.1	2.0	3.8	2.8	1.7	35.9	2.8
Peru	13.0	4.2	8.7	8.0	37.1	12.1	5.2	19.9	3.0	5.9	0.8	104.8	8.2
Uruguay	0.3	0.4	0.4	1.6	1.2	3.2	0.1	1.0	0.7	0.8	1.0	10.5	0.8
Venezuela	4.8	0.5	0.6	1.5	0.8	0.9	0.3	0.7	0.2	0.7	1.8	8.0	0.6
South America	64.0	30.9	87.2	56.0	103.1	58.1	78.5	64.2	70.5	60.0	16.6	625.0	48.9
Mexico	9.4	11.6	11.3	13.4	11.0	16.7	10.3	18.3	19.8	17.1	5.0	134.4	10.5
LAC	110.3	82.4	207.8	110.6	165.8	126.0	106.2	166.2	129.7	133.0	51.2	1,279.0	100.0

12.37 | Other Social Infrastructure
Official Bilateral Technical Cooperation - millions of \$US

	1994	1995	1996	1997	1998	1999	2000	2001	2002	2003	2004	1995-2004	Share of 10-year total (%)
Barbados	0.5	0.9	1.1	0.7	0.4	0.7	0.6	7.9	7.5	6.9	4.6	31.4	0.1
Belize	2.4	2.4	4.2	3.6	3.7	5.1	6.3	5.3	4.4	2.5	5.2	42.4	0.2
Cuba	0.5	4.4	6.1	12.5	9.1	12.8	11.1	28.4	41.4	69.7	39.3	234.8	0.8
Dominican Republic	6.3	32.5	17.7	23.2	47.4	52.7	9.5	91.4	70.4	92.2	103.5	540.5	1.9
Guyana	6.4	5.2	3.6	4.9	12.3	10.3	7.5	18.7	23.9	40.5	49.2	176.2	0.6
Haiti	2.4	23.5	8.1	27.9	287.6	38.8	39.4	125.3	97.3	132.0	391.9	1,171.7	4.2
Jamaica	14.4	18.1	8.0	16.3	55.2	37.6	28.3	60.4	66.4	59.0	49.4	398.6	1.4
Suriname	40.3	57.9	19.7	13.4	2.8	0.8	0.3	0.8	0.7	0.4	2.8	99.6	0.4
Trinidad and Tobago	0.6	1.1	1.0	2.1	0.9	1.5	1.6	6.5	4.9	2.2	8.6	30.3	0.1
Caribbean	73.8	146.0	69.4	104.5	419.4	160.4	104.4	344.6	316.9	405.3	654.5	2,725.4	9.8
Costa Rica	22.6	25.7	32.1	25.5	40.3	15.5	17.4	28.8	25.7	21.6	13.0	245.6	0.9
El Salvador	27.0	34.8	33.5	24.4	127.4	109.1	15.2	156.0	460.5	105.1	150.6	1,216.6	4.4
Guatemala	36.7	46.9	32.9	67.8	178.7	89.2	22.6	142.9	103.4	125.6	133.8	943.7	3.4
Honduras	15.7	31.4	11.1	16.0	35.2	181.6	34.2	73.9	93.8	64.4	122.7	664.3	2.4
Nicaragua	49.6	78.7	50.8	71.5	103.3	116.6	35.9	97.0	133.2	95.9	114.5	897.4	3.2
Panama	7.3	4.8	5.2	5.1	8.8	6.3	6.2	19.8	55.8	51.1	54.7	217.8	0.8
Central America	158.9	222.4	165.5	210.3	493.6	518.1	131.5	518.3	872.4	463.7	589.3	4,185.4	15.0
Argentina	38.0	53.9	70.2	56.9	38.2	42.3	33.7	27.2	42.9	51.8	24.3	441.4	1.6
Bolivia	56.6	66.9	176.5	93.1	242.3	393.4	76.4	386.4	543.4	453.1	325.0	2,756.6	9.9
Brazil	108.3	90.4	73.0	130.6	144.3	121.8	96.6	118.7	189.0	299.1	105.1	1,368.4	4.9
Chile	50.1	75.5	68.8	49.3	42.8	49.5	33.0	37.3	34.8	67.1	20.0	478.1	1.7
Colombia	41.2	89.6	76.7	74.1	271.8	897.5	46.8	1,019.3	1,974.8	2,704.7	2,103.4	9,258.8	33.2
Ecuador	22.0	42.0	51.7	18.2	67.9	59.4	29.9	153.9	209.9	291.9	198.4	1,123.2	4.0
Paraguay	18.5	40.4	44.8	18.4	60.5	43.8	47.7	52.8	66.9	47.6	62.0	484.9	1.7
Peru	53.9	63.8	66.0	59.2	259.2	431.1	57.5	418.9	450.0	715.1	464.8	2,985.5	10.7
Uruguay	14.9	16.5	22.1	12.6	11.9	10.9	8.2	7.8	9.9	15.4	7.7	122.9	0.4
Venezuela	8.8	22.4	51.7	22.5	24.5	28.3	22.9	48.3	73.6	88.3	68.5	450.9	1.6
South America	412.3	561.4	701.5	534.9	1,163.3	2,078.0	452.7	2,270.5	3,595.1	4,734.0	3,379.2	19,470.7	69.8
Mexico	50.0	44.6	43.8	35.4	128.4	82.9	67.7	209.5	338.0	252.3	292.9	1,495.4	5.4
LAC	694.9	974.4	980.3	885.1	2,204.7	2,839.4	756.4	3,343.0	5,122.4	5,855.3	4,915.9	27,876.9	100.0

12.38 | Other and Multisector
Official Bilateral Technical Cooperation - millions of \$US

	1994	1995	1996	1997	1998	1999	2000	2001	2002	2003	2004	1995-2004	Share of 10-year total (%)
Barbados	2.3	1.9	1.6	5.3	0.8	0.3	.	0.9	0.2	0.4	0.6	11.9	0.1
Belize	2.6	4.9	2.6	5.6	1.1	5.6	2.2	9.0	8.4	7.7	7.1	54.1	0.5
Cuba	2.4	4.0	1.7	0.9	9.8	13.3	11.7	4.6	2.9	15.7	3.4	67.8	0.6
Dominican Republic	17.7	19.6	20.3	21.8	29.0	75.5	4.2	37.3	39.0	71.5	49.9	368.1	3.1
Guyana	4.7	5.5	6.6	14.6	3.6	3.9	1.8	7.1	10.7	17.2	6.0	77.0	0.7
Haiti	0.7	6.9	9.4	8.3	5.2	65.2	3.5	10.1	37.7	16.4	35.3	197.9	1.7
Jamaica	4.0	4.9	38.1	7.6	25.7	25.5	8.5	25.2	40.0	27.8	12.2	215.5	1.8
Suriname	6.4	97.6	104.5	2.3	5.3	3.0	0.4	3.4	3.7	4.6	4.9	229.8	2.0
Trinidad and Tobago	1.4	0.4	1.7	2.3	1.5	0.9	1.1	0.7	0.6	1.5	1.6	12.3	0.1
Caribbean	42.2	145.7	186.4	68.6	81.8	193.1	33.4	98.4	143.2	162.7	121.0	1,234.4	10.5
Costa Rica	7.8	61.7	21.5	66.8	21.1	9.1	22.1	16.0	32.5	28.5	17.0	296.2	2.5
El Salvador	5.2	10.8	36.5	14.1	11.4	89.3	12.3	33.0	25.8	75.5	30.5	339.1	2.9
Guatemala	5.3	40.3	42.1	55.5	112.7	155.9	15.8	104.4	102.9	133.0	55.2	817.8	7.0
Honduras	28.2	27.9	37.0	6.3	43.3	690.6	7.7	46.8	56.0	131.3	72.0	1,118.7	9.6
Nicaragua	30.1	82.8	66.8	45.9	66.9	285.4	44.0	34.0	80.7	121.7	69.9	898.1	7.7
Panama	3.6	2.7	14.4	11.3	7.1	20.8	13.5	20.6	21.0	21.2	43.1	175.7	1.5
Central America	80.3	226.1	218.3	199.9	262.5	1,251.2	115.4	254.8	318.8	511.1	287.6	3,645.6	31.2
Argentina	63.7	26.6	48.9	16.3	52.4	35.5	17.9	24.4	29.8	29.6	12.7	293.9	2.5
Bolivia	67.4	80.4	194.4	108.6	110.3	122.8	66.3	89.7	75.9	176.5	82.7	1,107.7	9.5
Brazil	94.7	101.6	195.8	158.0	148.1	159.5	121.9	143.4	78.2	295.1	134.2	1,535.7	13.1
Chile	22.4	59.9	67.9	82.3	61.2	73.8	41.8	42.1	41.2	58.1	29.4	557.6	4.8
Colombia	49.0	28.3	34.0	53.7	24.1	37.5	20.9	44.2	29.9	19.7	11.8	304.0	2.6
Ecuador	19.6	63.9	68.4	65.3	98.3	55.9	25.8	62.6	105.2	156.5	104.5	806.4	6.9
Paraguay	23.7	20.5	21.4	10.8	45.9	33.9	20.5	19.1	39.4	29.8	28.2	269.6	2.3
Peru	30.6	76.7	69.1	112.4	78.1	87.2	73.6	46.8	215.5	126.3	97.2	982.9	8.4
Uruguay	16.9	6.1	9.8	6.9	13.9	4.0	3.6	4.4	4.7	3.8	2.8	60.1	0.5
Venezuela	7.3	12.2	15.9	7.2	7.7	23.7	7.9	8.3	20.3	5.7	1.2	110.1	0.9
South America	395.1	476.2	725.6	621.6	639.9	633.7	400.1	484.9	640.3	901.0	504.6	6,027.9	51.5
Mexico	26.3	28.3	56.9	54.0	67.4	68.7	32.4	93.3	56.1	172.1	164.9	794.0	6.8
LAC	543.8	876.3	1,187.1	944.0	1,051.6	2,146.7	581.3	931.4	1,158.4	1,746.9	1,078.1	11,701.8	100.0

12.39 | Trade and Tourism

Official Bilateral Technical Cooperation - millions of \$US

	1994	1995	1996	1997	1998	1999	2000	2001	2002	2003	2004	1995-2004	Share of 10-year total (%)
Barbados	.	.	.	0.2	0.1	0.2	0.3	0.1	0.1	0.1	.	1.0	0.2
Belize	0.0	0.1	.	0.1	0.1	0.1	.	0.1	.	0.0	0.0	0.5	0.1
Cuba	.	0.2	0.3	0.1	0.4	0.1	0.6	0.2	0.8	1.1	0.4	4.1	0.8
Dominican Republic	0.2	1.2	1.4	0.4	0.4	0.1	.	2.0	-0.1	0.6	0.6	6.6	1.3
Guyana	0.1	.	0.2	0.1	.	0.2	.	0.5	0.0	.	0.2	1.2	0.2
Haiti	.	.	0.0	0.0	0.1	.	.	0.1	0.1	.	0.1	0.5	0.1
Jamaica	0.2	0.1	.	0.1	0.3	0.1	0.0	3.9	0.3	0.2	3.7	8.8	1.7
Suriname	.	.	.	0.1	0.1	0.1	.	0.0	.	.	0.1	0.4	0.1
Trinidad and Tobago	.	.	0.1	0.1	0.2	0.1	0.1	0.2	0.0	0.1	4.1	5.1	1.0
Caribbean	0.6	1.5	2.0	1.1	1.8	0.9	1.0	7.1	1.2	2.1	9.2	27.9	5.4
Costa Rica	3.7	5.7	1.8	0.3	0.3	0.8	0.4	0.5	3.0	1.1	0.6	14.4	2.8
El Salvador	0.2	12.9	1.2	0.3	0.0	0.1	0.3	4.8	0.7	0.7	1.6	22.6	4.4
Guatemala	0.6	1.2	1.7	1.3	0.6	1.3	0.9	7.0	7.0	0.9	0.1	21.9	4.3
Honduras	0.1	6.0	1.2	0.0	0.0	0.4	0.6	11.9	0.5	1.9	1.9	24.5	4.7
Nicaragua	0.1	0.4	0.9	0.1	0.4	0.3	0.0	0.1	0.1	1.2	0.2	3.8	0.7
Panama	5.0	7.1	2.4	0.0	0.0	0.4	1.1	1.0	0.8	1.6	0.3	14.9	2.9
Central America	9.9	33.3	9.3	2.0	1.4	3.3	3.3	25.4	12.1	7.4	4.7	102.2	19.8
Argentina	0.6	1.5	5.2	5.0	7.2	8.9	4.3	1.8	0.5	2.1	1.8	38.4	7.4
Bolivia	8.7	13.0	0.4	1.6	1.6	1.7	1.3	0.7	0.3	2.2	0.6	23.4	4.5
Brazil	2.2	8.8	4.6	9.7	7.7	10.8	7.1	10.3	2.0	1.8	1.5	64.3	12.5
Chile	10.9	0.7	1.1	4.1	3.0	2.3	2.2	0.2	0.1	18.4	0.7	33.0	6.4
Colombia	0.5	15.7	1.9	2.7	4.5	2.5	2.6	0.5	0.4	0.8	1.9	33.5	6.5
Ecuador	19.1	1.6	0.1	1.2	3.3	2.4	2.1	3.3	10.8	1.5	1.0	27.3	5.3
Paraguay	0.2	.	0.2	0.6	0.3	0.6	0.6	0.1	0.6	1.0	1.0	5.0	1.0
Peru	8.0	16.1	4.5	13.4	8.1	8.9	11.9	3.6	11.8	1.6	10.6	90.4	17.5
Uruguay	4.2	3.2	.	1.5	2.9	2.0	1.8	0.4	0.1	1.0	0.5	13.3	2.6
Venezuela	.	0.4	0.4	3.0	2.3	1.8	1.6	0.2	0.1	0.2	1.6	11.5	2.2
South America	54.4	61.1	18.5	42.8	40.9	41.9	35.4	21.0	26.6	30.6	21.1	340.0	65.9
Mexico	0.7	5.9	6.5	9.7	4.3	4.1	4.9	1.2	4.1	4.0	1.4	46.1	8.9
LAC	65.5	101.8	36.4	55.7	48.3	50.2	44.6	54.7	44.0	44.1	36.4	516.2	100.0

12.40 | Transport and Communications
Official Bilateral Technical Cooperation - millions of \$US

	1994	1995	1996	1997	1998	1999	2000	2001	2002	2003	2004	1995-2004	Share of 10-year total (%)
Barbados	0.0	0.1	0.1	0.2	0.4	0.6	0.4	0.0	.	0.1	.	2.0	0.2
Belize	0.5	3.4	0.8	3.1	2.4	2.7	2.7	2.0	0.3	0.5	0.8	18.6	1.7
Cuba	0.1	2.3	1.8	2.8	0.6	0.6	1.0	0.2	0.2	0.7	0.2	10.2	0.9
Dominican Republic	1.2	2.3	1.4	0.9	1.8	1.4	1.2	1.8	4.9	1.5	0.2	17.3	1.6
Guyana	0.4	0.2	0.2	0.2	0.2	0.3	0.1	0.1	0.1	0.2	.	1.6	0.1
Haiti	0.0	0.6	2.9	3.3	2.4	1.4	3.0	1.7	0.7	0.3	0.3	16.6	1.5
Jamaica	3.1	4.4	0.5	0.5	0.9	1.5	0.9	1.2	2.6	3.0	2.3	17.8	1.6
Suriname	15.5	2.1	39.3	45.3	0.0	0.1	0.1	0.0	.	0.1	0.0	87.1	8.0
Trinidad and Tobago	0.0	0.2	0.1	0.1	0.2	0.4	0.1	0.2	0.0	0.2	.	1.5	0.1
Caribbean	20.9	15.5	47.0	56.4	9.1	8.9	9.4	7.4	8.7	6.6	3.8	172.7	15.9
Costa Rica	8.8	1.3	0.0	1.2	1.1	6.4	1.7	1.6	1.6	1.2	1.2	17.4	1.6
El Salvador	2.6	4.6	2.5	3.2	4.1	2.9	3.0	6.4	12.4	5.2	0.5	44.7	4.1
Guatemala	2.7	7.9	9.1	4.6	3.7	1.9	0.4	0.5	0.8	4.5	6.1	39.6	3.7
Honduras	10.0	8.6	10.8	7.9	3.0	3.8	3.4	1.8	1.1	2.6	0.8	43.7	4.0
Nicaragua	13.0	4.7	3.4	1.9	5.0	5.4	6.3	4.2	8.4	7.3	5.8	52.3	4.8
Panama	20.3	16.6	22.8	13.2	8.2	3.5	4.0	2.6	23.5	35.1	10.4	139.8	12.9
Central America	57.3	43.6	48.5	32.0	25.1	24.0	18.8	17.1	47.9	55.9	24.7	337.5	31.1
Argentina	2.9	2.5	1.9	2.1	1.7	1.6	1.5	3.4	0.6	3.5	1.3	20.1	1.9
Bolivia	13.6	18.1	5.8	2.6	3.6	5.2	4.1	3.4	5.9	6.4	4.8	59.9	5.5
Brazil	17.4	15.2	11.7	7.1	7.0	10.4	20.3	6.4	11.2	13.1	5.7	108.2	10.0
Chile	21.9	14.6	14.6	14.8	8.9	2.7	3.3	4.9	2.9	2.0	2.0	70.7	6.5
Colombia	2.2	8.1	10.2	4.6	8.3	10.8	1.3	4.6	5.3	6.4	2.3	62.1	5.7
Ecuador	10.0	10.6	3.5	1.3	1.1	3.0	2.8	1.8	3.6	2.4	0.9	30.9	2.8
Paraguay	17.5	12.9	11.2	9.7	5.1	11.1	9.4	2.0	3.7	1.7	2.2	69.0	6.4
Peru	7.3	6.4	4.1	1.8	1.5	3.7	5.7	2.8	5.5	6.5	9.4	47.5	4.4
Uruguay	0.3	0.8	5.7	0.4	0.3	0.9	0.1	.	0.9	1.2	0.9	11.1	1.0
Venezuela	1.4	2.4	0.6	0.6	0.4	1.1	1.1	0.5	5.9	0.2	0.2	13.0	1.2
South America	94.4	91.8	69.5	45.0	37.9	50.5	49.5	29.9	45.5	43.4	29.6	492.4	45.4
Mexico	19.2	21.5	17.4	7.8	4.4	6.0	4.5	3.6	13.6	2.1	1.0	81.8	7.5
LAC	191.8	172.4	182.3	141.3	76.4	89.3	82.3	57.9	115.7	108.0	59.0	1,084.3	100.0

12.41 | Water, Sanitation and Sewage
Official Bilateral Technical Cooperation - millions of \$US

	1994	1995	1996	1997	1998	1999	2000	2001	2002	2003	2004	1995-2004	Share of 10-year total (%)
Barbados	.	0.1	0.1	0.0	.	2.8	.	3.0	0.2
Belize	0.0	0.0	0.0	.	.	.	0.1	0.0
Cuba	.	3.2	0.2	0.1	0.0	1.2	0.4	0.2	3.1	8.1	4.3	20.8	1.7
Dominican Republic	1.3	1.4	0.6	0.1	.	0.1	1.0	11.5	6.3	2.7	0.8	24.6	2.0
Guyana	0.0	0.7	3.4	3.7	.	5.6	2.7	4.6	0.1	0.2	.	21.0	1.7
Haiti	.	1.6	1.2	1.4	1.8	5.1	1.6	1.4	2.0	3.4	.	19.5	1.6
Jamaica	0.2	14.2	0.7	1.2	.	0.1	0.1	2.5	0.1	0.1	0.8	19.7	1.6
Suriname	.	1.2	1.4	.	8.4	.	0.1	11.2	0.9
Trinidad and Tobago	0.2	.	0.2	0.1	.	.	.	0.4	0.0
Caribbean	1.4	22.4	7.5	6.5	10.5	12.2	6.2	20.4	11.5	17.4	5.8	120.3	9.7
Costa Rica	1.3	1.2	0.1	1.8	0.7	0.5	0.4	0.1	3.4	1.1	0.6	9.9	0.8
El Salvador	2.4	1.4	7.0	11.7	0.5	1.4	4.8	50.1	20.4	2.9	0.2	100.6	8.1
Guatemala	13.9	10.0	8.6	7.0	8.2	6.6	0.7	7.6	0.8	12.7	3.8	66.1	5.4
Honduras	4.2	2.9	1.2	3.2	2.2	6.7	10.7	12.5	1.5	3.4	0.4	44.7	3.6
Nicaragua	7.3	7.1	6.3	8.1	15.6	3.5	6.5	8.4	1.2	4.0	3.6	64.1	5.2
Panama	0.8	0.3	0.1	0.4	7.2	0.8	0.7	5.9	0.4	0.6	0.1	16.4	1.3
Central America	29.9	22.9	23.3	32.3	34.5	19.5	23.8	84.5	27.7	24.6	8.7	301.7	24.4
Argentina	0.1	0.4	0.4	0.6	20.3	9.3	0.4	.	.	0.7	0.2	32.4	2.6
Bolivia	9.1	33.5	41.9	14.7	3.8	34.4	2.7	18.5	7.9	38.3	0.7	196.5	15.9
Brazil	9.6	14.1	4.3	10.7	13.3	24.4	18.9	10.4	2.6	2.1	1.3	102.2	8.3
Chile	13.4	16.8	13.0	2.0	2.4	2.2	1.0	17.6	0.6	3.0	0.1	58.4	4.7
Colombia	1.9	2.9	1.2	0.9	3.8	10.8	3.6	6.5	14.1	3.1	0.8	47.8	3.9
Ecuador	0.6	11.8	11.5	11.7	6.2	2.1	13.3	30.9	5.4	4.6	4.4	101.7	8.2
Paraguay	14.3	9.0	5.0	1.7	1.4	0.1	0.6	0.5	0.4	0.4	0.5	19.6	1.6
Peru	5.8	13.9	12.2	14.0	29.7	7.5	21.8	13.5	23.9	4.4	1.8	142.8	11.6
Uruguay	.	2.3	.	0.5	0.6	.	.	0.1	0.3	2.0	3.8	9.6	0.8
Venezuela	12.5	1.2	7.2	9.0	0.5	0.4	.	0.4	0.6	1.7	0.2	21.1	1.7
South America	67.1	105.9	96.7	65.8	82.1	91.2	62.3	98.4	55.8	60.3	13.7	732.1	59.3
Mexico	5.0	2.9	19.2	25.3	4.6	10.0	2.2	6.8	5.3	2.7	1.0	80.0	6.5
LAC	103.4	154.0	146.6	129.9	131.7	132.9	94.5	210.1	100.3	105.0	29.3	1,234.2	100.0

12.42 | Women in Development

Official Bilateral Technical Cooperation - millions of \$US

	1994	1995	1996	1997	1998	1999	2000	2001	2002	2003	2004	1995-2004	Share of 10-year total (%)
Barbados	0.0	0.2	0.1	.	0.0	0.1	.	0.3	0.0
Belize	0.0	0.1	0.2	0.0
Cuba	0.3	0.1	.	.	0.0	4.8	0.3	1.6	10.1	7.3	0.1	24.3	0.4
Dominican Republic	0.1	0.8	8.0	20.2	11.2	26.4	0.4	53.6	6.8	26.8	.	153.8	2.4
Guyana	.	.	.	11.6	.	0.2	0.0	3.2	0.0	.	.	15.0	0.2
Haiti	.	3.6	21.5	5.9	21.8	38.0	1.6	82.4	7.1	4.5	.	186.5	2.9
Jamaica	0.6	0.7	18.7	16.5	3.8	1.0	0.9	12.6	1.9	1.5	.	57.5	0.9
Suriname	1.7	1.2	9.0	6.8	0.6	0.1	.	3.0	2.8	.	.	23.5	0.4
Trinidad and Tobago	.	.	5.0	0.4	0.0	6.2	.	.	0.1	0.1	.	11.8	0.2
Caribbean	2.8	6.4	62.2	61.2	37.5	76.8	3.5	156.3	28.8	40.2	0.1	472.9	7.5
Costa Rica	54.2	55.4	17.6	5.9	19.9	5.5	2.0	2.0	19.9	4.3	.	132.5	2.1
El Salvador	2.0	17.8	59.0	46.1	60.3	109.8	6.9	87.7	11.4	57.5	.	456.6	7.2
Guatemala	27.7	28.3	36.7	35.1	152.0	125.8	11.7	93.7	30.4	74.7	1.0	589.4	9.3
Honduras	18.9	33.7	110.7	8.8	56.2	46.3	45.5	26.8	78.1	7.6	.	413.7	6.5
Nicaragua	47.0	93.2	112.4	64.9	172.7	80.7	21.4	114.2	85.4	43.3	0.6	788.7	12.5
Panama	0.0	.	25.9	9.6	2.9	3.4	7.1	0.2	1.3	1.6	0.3	52.2	0.8
Central America	149.8	228.4	362.3	170.5	464.1	371.5	94.6	324.6	226.5	189.0	1.9	2,433.2	38.5
Argentina	1.2	1.0	45.2	22.5	39.5	23.6	0.1	6.9	22.8	18.4	0.5	180.4	2.9
Bolivia	87.3	88.6	135.0	157.3	82.0	90.2	58.5	128.5	38.5	123.1	.	901.5	14.3
Brazil	5.7	7.1	56.6	55.6	34.9	74.1	17.6	65.1	79.1	157.7	0.3	548.0	8.7
Chile	1.1	3.3	14.8	26.6	27.6	38.2	5.8	5.7	45.1	19.6	0.0	186.7	3.0
Colombia	5.9	1.4	35.7	23.3	14.2	21.7	13.0	44.5	36.7	57.6	.	248.2	3.9
Ecuador	2.0	49.8	69.6	45.7	100.5	36.6	22.5	13.0	51.2	10.6	.	399.5	6.3
Paraguay	0.0	0.9	48.9	30.7	26.4	21.2	17.8	.	24.7	2.8	.	173.4	2.7
Peru	7.6	42.2	23.6	79.6	88.6	39.8	54.5	107.8	101.6	35.5	.	573.2	9.1
Uruguay	3.8	0.2	13.4	8.7	0.9	5.8	0.2	0.9	1.2	0.7	.	31.9	0.5
Venezuela	1.1	0.4	11.7	5.8	0.0	.	0.0	.	16.2	3.1	0.0	37.4	0.6
South America	115.6	195.0	454.5	455.8	414.5	351.1	190.1	372.2	417.1	429.2	0.9	3,280.3	51.9
Mexico	3.0	0.0	17.1	19.0	0.1	16.0	0.5	25.9	11.4	45.7	1.1	136.9	2.2
LAC	271.2	429.8	895.9	706.5	916.1	815.4	288.6	879.0	683.8	704.1	4.0	6,323.3	100.0

Sources and Technical Notes – Bilateral & Multilateral Assistance

Notes and Definitions

This section provides data on official development assistance from Development Assistance Committee members and from multilateral development institutions. *Development Assistance Committee* (DAC) member countries include: Australia, Austria, Belgium, Canada, Denmark, Finland, France, Germany, Ireland, Italy, Japan, Luxembourg, Netherlands, New Zealand, Norway, Portugal, Spain, Sweden, Switzerland, United Kingdom, and the United States. *Official development assistance* (ODA) is defined as disbursed flows to developing countries and multilateral institutions provided by official agencies, each transaction of which meets the following criteria: a) it is administered with the promotion of the economic development and welfare of developing countries as its main objective; and b) it is concessional in character and conveys a grant element of at least 25 percent.

ODA data are reported "net" after deductions for amortization payments on loans and for the impact of other measures reducing debt (e.g. forgiveness, repatriation of capital and occasionally recoveries on grants). Data on interest receipts and other debt servicing costs are not included in the statistics unless capitalized into the value of loans as part of debt rescheduling. Net disbursement flows equal total new flows (gross disbursements) in any single year minus repayments of outstanding loan obligations during that same time period. As a result net disbursements in some years can be negative. In such cases values are indicated with a minus (-) sign in the tables. Assistance from Russia is not included in any totals as a constant series of data from Russia is not available.

Figures

Foreign Assistance in LAC

Source *Development Assistance Committee (DAC) Database*, OECD, 2005.

Frequent Top Recipients

Source World Bank, *World Development Indicators* (online version) as of May, 2006.

Definitions *Top 5 recipient* is a country that ranks as receiving one of the five largest amounts of aid, relative to GNI, in a single year. *Aid as % of GNI* includes both official development assistance (ODA) and official aid. Ratios are computed using values in US dollars converted at official exchange rates.

Table 12.1

Assistance to LAC Region

Source *Development Assistance Committee (DAC) Database*, OECD, 2005.

Definitions *1995-2004* the sum total of net assistance provided from 1995 through 2004. *Share of 10-year total* the percentage share of each donor's net assistance with respect to the total net assistance provided to the LAC region.

Table 12.2

Development Assistance Rankings

Source *Development Assistance Committee (DAC) Database*, OECD, 2005.

Definitions *1995-2004* the sum total of net assistance provided from 1995 through 2004. *Share of 10-year total* the percentage share of each country's net assistance with respect to the total net assistance provided to the LAC region.

Table 12.3

Development Assistance Rankings

Source *Development Assistance Committee (DAC) Database*, OECD, 2005.

Definitions *% total* the percentage share of total bilateral net assistance that the respective donor's assistance amount represents.

Table 12.4

Aid Dependency

Source World Bank, *World Development Indicators* (online version) as of May, 2006.

Definitions *Aid* is composed of official development assistance and net official aid record the actual international transfer by the donor of financial resources or of goods or services valued at the cost to the donor, less any repayments of loan principal during the same period. Grants by official agencies of the members of the Development Assistance Committee are included, as are loans with a grant element of at least 25 percent, and technical cooperation and assistance. Aid per capita includes both ODA and official aid, and is calculated by dividing total aid by the midyear population estimate.

Tables 12.5 – 12.30

Development Assistance

Source *Development Assistance Committee (DAC) Database*, OECD, 2005.

Definitions *1995-2004* the sum total of net assistance provided from 1995 through 2004. *Share of 10-year total* the percentage share of each donor's net assistance with respect to the total net assistance provided to the respective country.

Tables 12.31 – 12.42

Technical Cooperation by Sector

Source *Development Assistance Committee (DAC) Database*, OECD, 2005.

Definitions *Technical Cooperation* comprises two forms of assistance. First, are grants to recipient-country nationals of education or training at home or abroad. Second, are payments to consultants and advisors, teachers and trainers, and administrators serving in recipient countries. *1995-2004* the sum total of net assistance provided from 1995 through 2004. *Share of 10-year total* the percentage share of each country's net assistance with respect to the total net assistance provided to the LAC region.

Notes Data include the cost of associated equipment. Technical cooperation that is associated specifically with capital projects is not necessarily distinguished from the associated projects or programs when reported to the DAC, and so figures reported here would tend to understate the overall level of technical cooperation.