

**THOUSAND HOUR TIME LAG FUELS  
MARKLEEVILLE CCD1**

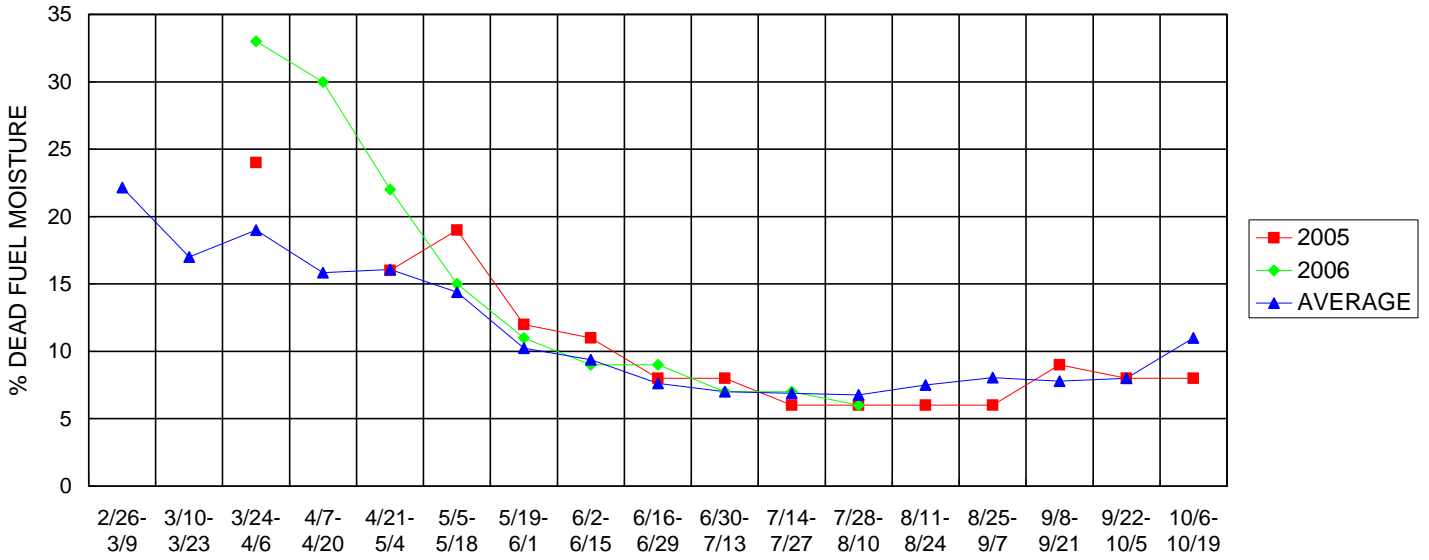

TWO WEEK SAMPLING PERIOD  
T10 R 20E SEC 9 AVERAGE BASED ON SEVENTEEN YEARS OF DATA  
ELEVATION: 6360' SPECIES PINYON PINE

**THOUSAND HOUR TIME LAG FUELS  
DOG VALLEY TOF-1**

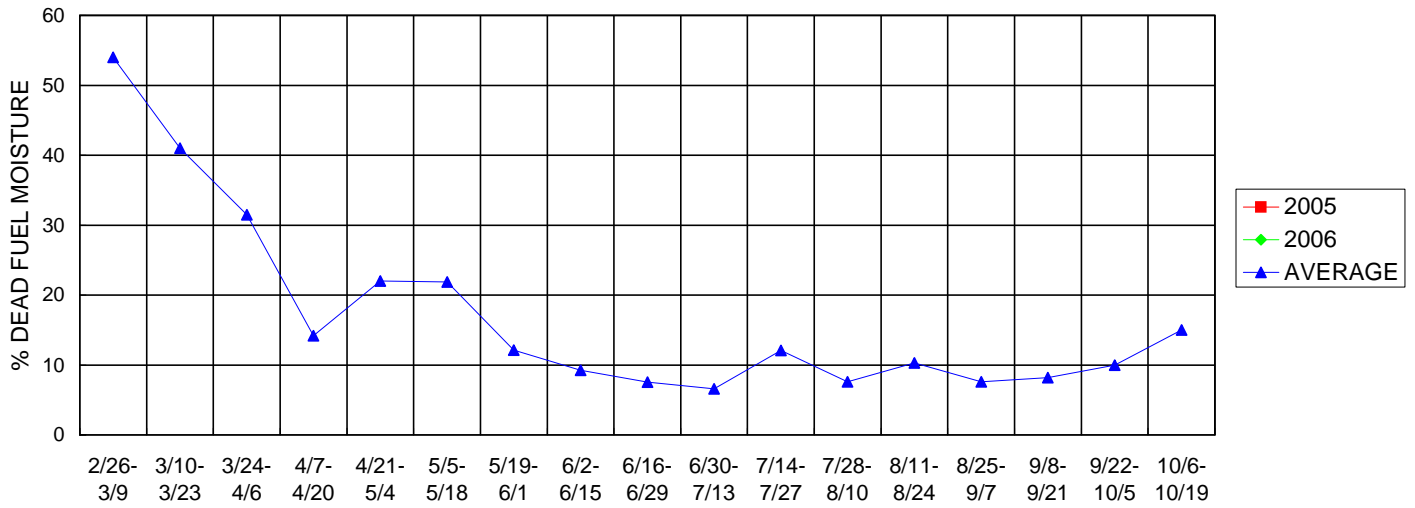

TWO WEEK SAMPLING PERIOD  
T 20N R 17E SEC 25 AVERAGE BASED ON TWELVE YEARS OF DATA  
ELEVATION: 5880' SPECIES: JEFFREY PINE

**THOUSAND HOUR TIME LAG FUELS  
WALKER TOF-2**

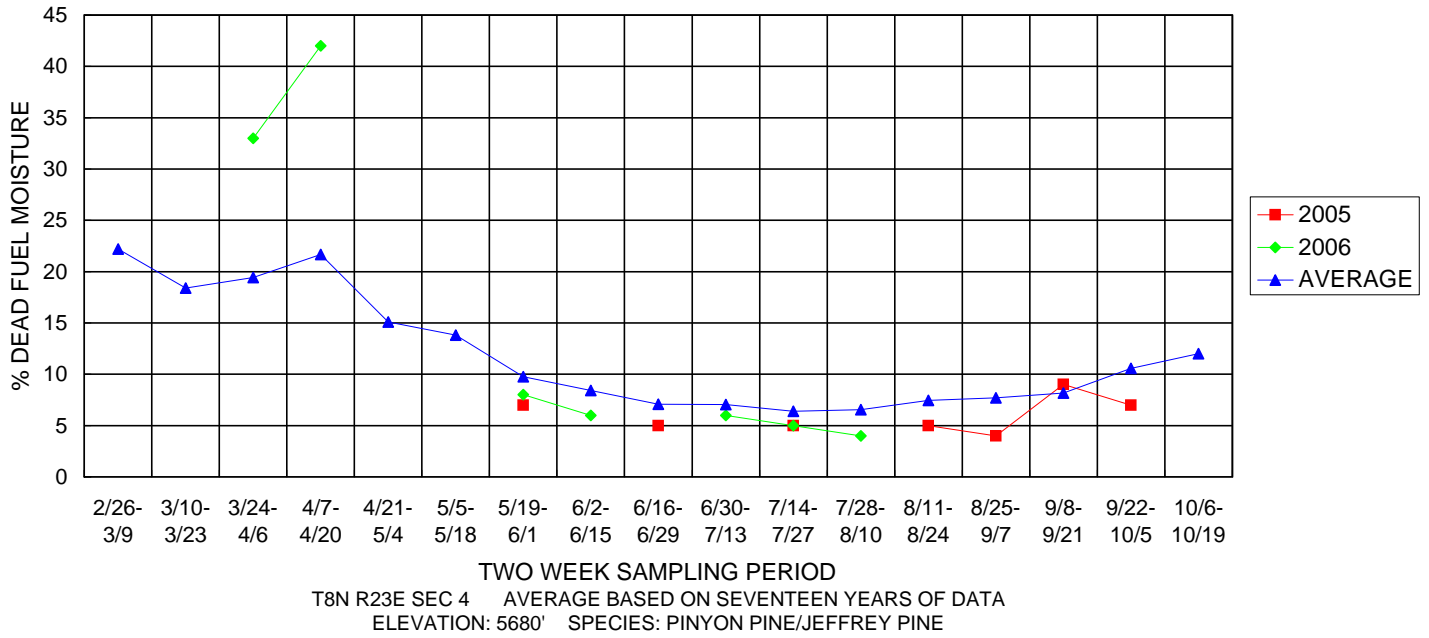

**THOUSAND HOUR TIME LAG FUELS  
AUSTIN TOF- 4**

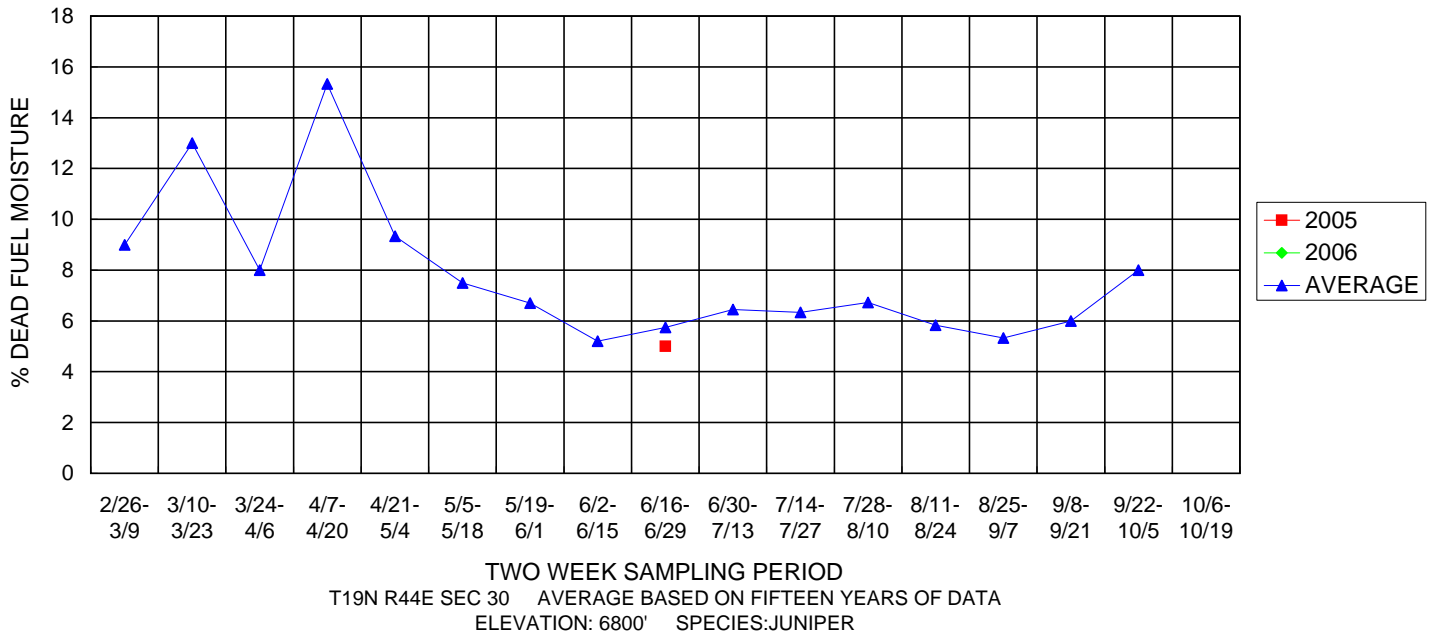

**THOUSAND HOUR TIME LAG FUELS  
KYLE TOF- 5**

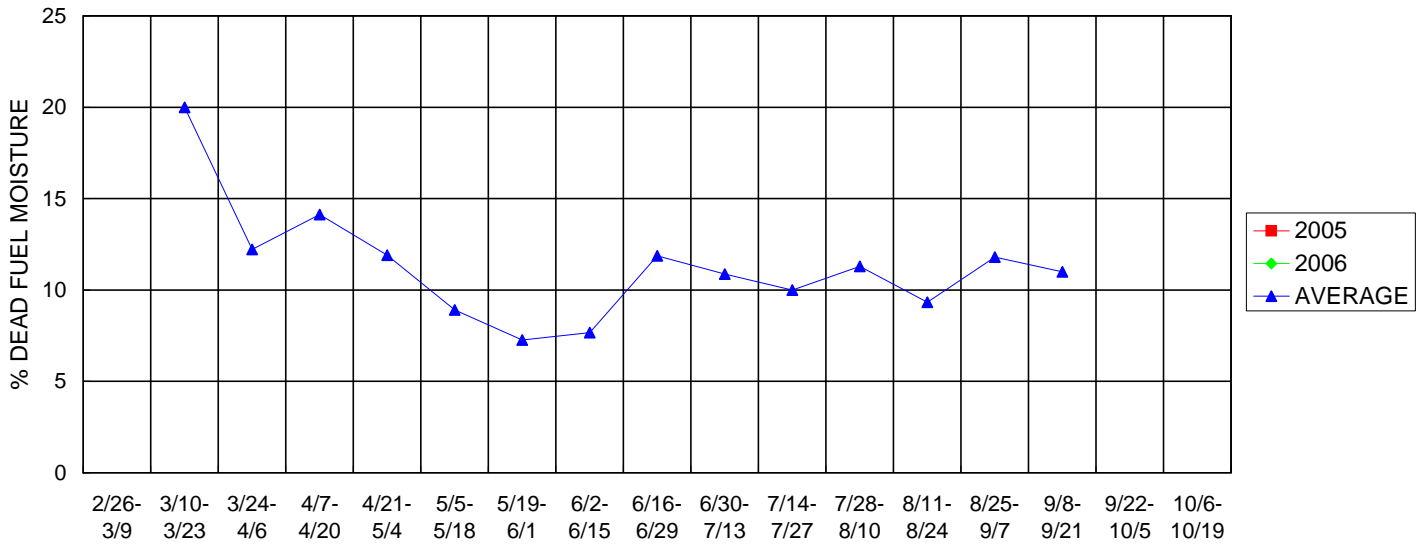

TWO WEEK SAMPLING PERIOD  
T19N R57E SEC 32 AVERAGE BASED ON SIXTEEN YEARS OF DATA  
ELEVATION: 7200' SPECIES: PINYON PINE

**THOUSAND HOUR TIME LAG FUELS  
LOVELL CANYON TOF- 5B**

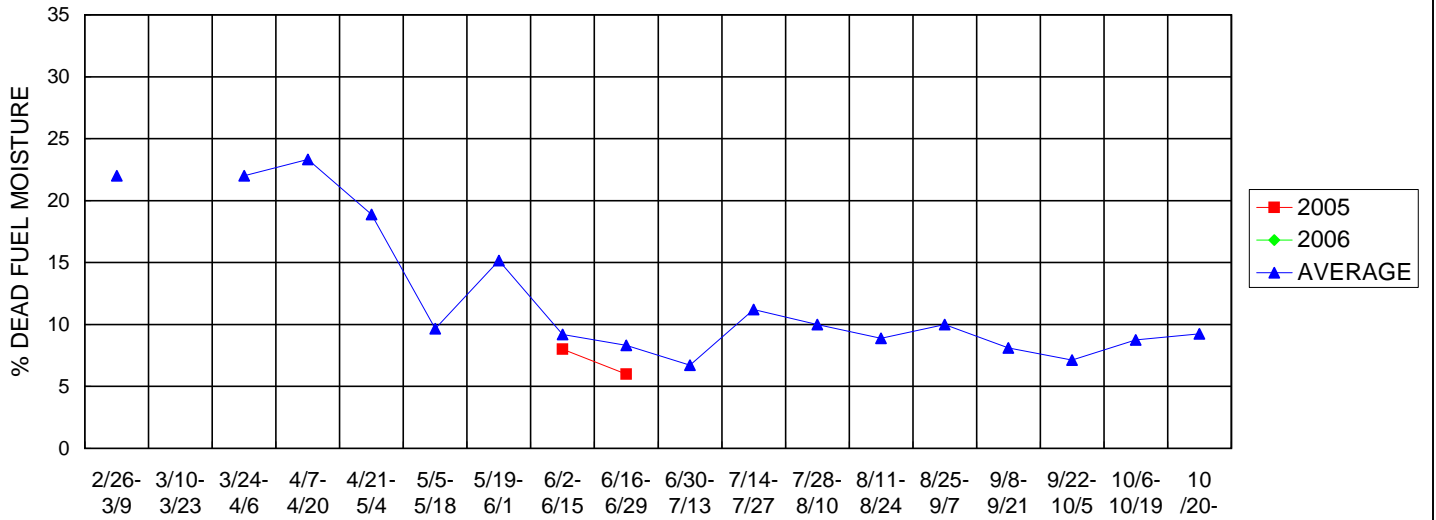

TWO WEEK SAMPLING PERIOD  
T21S R57E SEC 35 AVERAGE BASED ON FIFTEEN YEARS OF DATA  
ELEVATION: 5327' SPECIES: PINYON PINE

**THOUSAND HOUR TIME LAG FUELS  
FENCEMAKER - WID**

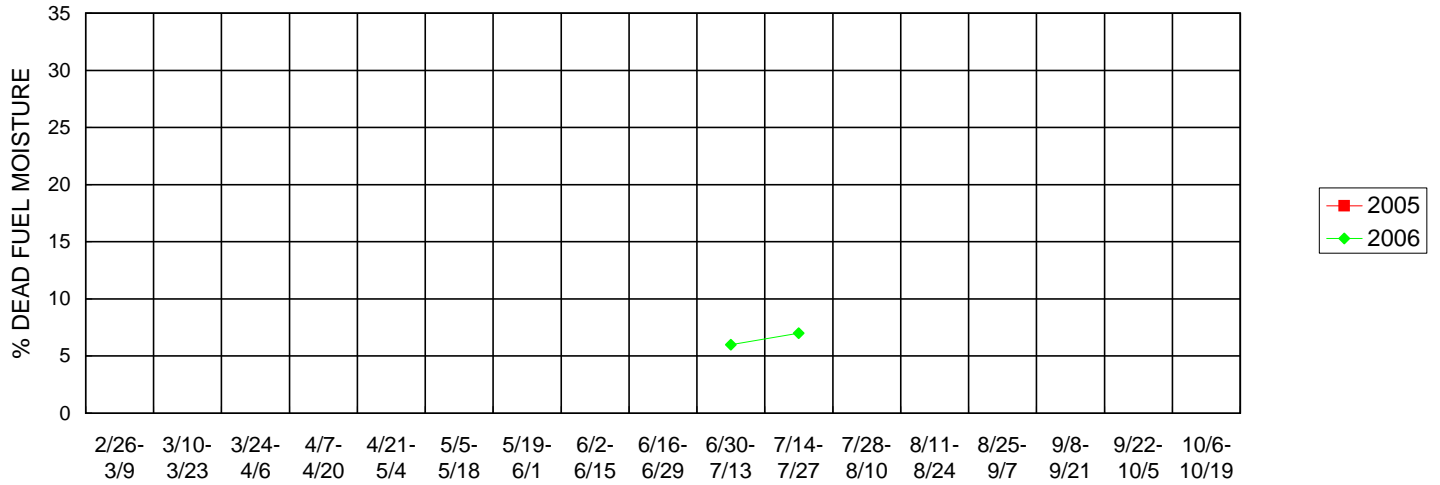

TWO WEEK SAMPLING PERIOD  
T21S R57E SEC 35 AVERAGE BASED ON FIFTEEN YEARS OF DATA  
ELEVATION: 5582' SPECIES: PINYON PINE