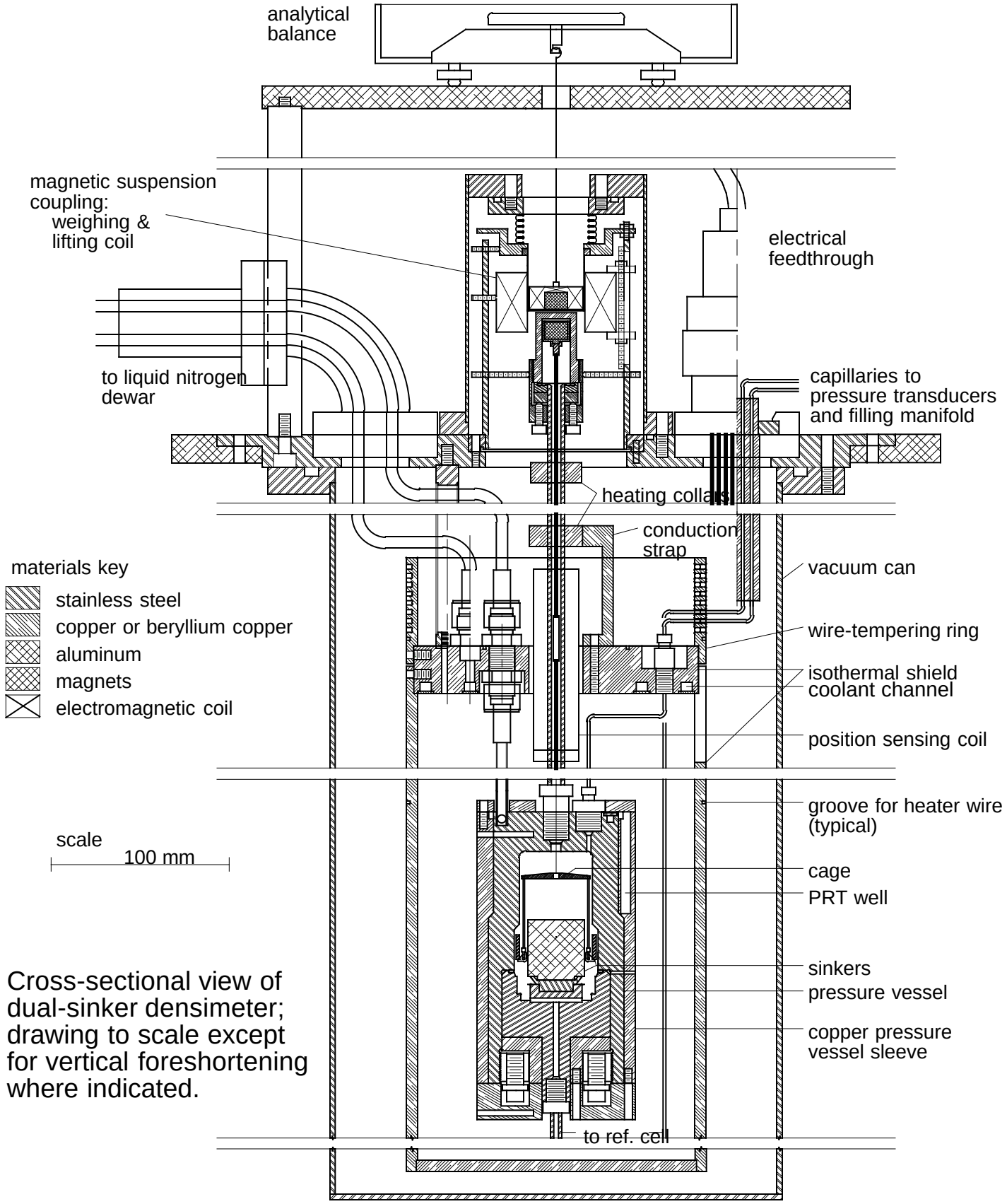

Cross-sectional view of dual-sinker densimeter; drawing to scale except for vertical foreshortening where indicated.