



LIVESTOCK, MEAT & WOOL WEEKLY & MONTHLY SUMMARY & STATISTICS

United States
Department of Agriculture
Marketing and Regulatory Programs
Agricultural Marketing Service
Livestock and Seed Programs
Livestock and Grain Market News

NOTICE: This publication will be discontinued on January 1, 2006. Weblinks are provided on Page 27 of this publication to the data used to compile each page.

VOL. 73 NO. 54

WEEK ENDING: January 7, 2006

LIVESTOCK AND MEAT REVIEW.....	2
LIVESTOCK MARKET RECEIPTS.....	3
YEAR TO DATE SLAUGHTER AND CATTLE SLAUGHTER GRAPH.....	4
HOG, SHEEP AND LAMB SLAUGHTER GRAPH.....	5
AVG PRICE GRAPH:FEEDER STEERS/OKLAHOMA CITY & SLAUGHTER STEERS/NEBRASKA.....	6
SLAUGHTER CATTLE: WEEKLY QUOTATIONS.....	7
FEEDER CATTLE: WEEKLY QUOTATIONS.....	8
10 MARKET FEEDER CATTLE STATISTICS.....	9
WEIGHTED AVG REPORT WEEKLY ACCUMULATION FOR 5 MARKETING AREAS.....	10
WHOLESALE DRESSED MEAT PRICES.....	11
FABRICATED BOXED BEEF CUTS	12
SLAUGHTER HOGS & FEEDER PIGS: WEEKLY QUOTATIONS.....	13
DIRECT FEEDER PIG SUMMARY.....	14
PORK WHOLESALE CUTS & COMPOSITE CARCASS CUTOUT.....	15
SHEEP & LAMBS: WEEKLY QUOTATIONS.....	16
AVERAGE PRICE CHOICE SLAUGHTER LAMBS GRAPH & NATIONAL WOOL REVIEW.....	17
BY-PRODUCT PRICE REPORT & EST. HIDE & OFFAL VALUE.....	18-19
GRAPH: CARCASS YIELD GRADE & LIVE VS. MEAT PRICE COMPARISONS.....	20
WEEKLY COW SLAUGHTER.....	21
ESTIMATED FEDERALLY INSPECTED SLAUGHTER & MEAT PRODUCTION. . . .	22
FEDERALLY INSPECTED SLAUGHTER BY REGIONS.....	23
WEEKLY CANADIAN LIVESTOCK PRICES & FEDERAL INSPECTED	24
MEXICO LIVESTOCK IMPORTS.....	25
CANADA LIVESTOCK IMPORTS.....	26

SPECIAL PAGES TO THIS ISSUE - DECEMBER MONTHLY FEATURES

WEBLINKS TO EACH PAGE.....	27
MONTHLY SALABLE RECIEPTS FOR DECEMBER 2005.....	28
SELECTED PRICE STATISTICS FOR MEAT ANIMALS & MEAT DECEMBER 2005....	29

Estimated Daily Livestock Slaughter Under Federal Inspection

	CATTLE	CALVES	HOGS	SHEEP
Friday 01/06/2006 (est)	122,000	3,000	396,000	9,000
Week ago (est)	123,000	3,000	398,000	8,000
Year ago (act)	108,000	3,000	383,000	6,000
Week to date (est)	507,000	13,000	1,616,000	42,000
Same Period Last Week (est)	496,000	13,000	1,624,000	38,000
Same Period Last Year (act)	557,000	16,000	1,907,000	44,000
Saturday 01/07/2006 (est)	22,000	0	202,000	0
Week ago (est)	26,000	0	181,000	0
Year ago (act)	19,000	0	68,000	0
Week to date (est)	529,000	13,000	1,818,000	42,000
Same Period Last Week (est)	522,000	13,000	1,805,000	38,000
Same Period Last Year* (act)	577,000	16,000	1,975,000	44,000
2006 Year to Date	529,000	13,000	1,818,000	42,000
2005 *Year to Date	577,000	16,000	1,975,000	44,000
Percent change	-8.4%	-16.4%	-7.9%	-5.2%
2006 *Totals subject to revision				
2005 *Totals adjusted to reflect NASS revisions				
Yearly totals may not add due to rounding				
Previous day estimated	Steer and Heifer	Cow and Bull		
Thursday	104,000	23,000		

Livestock Average Prices	TRENDS		YEAR AGO
	DAY	WEEK	
Steers Choice 2-4 1100-1300 lbs (Texas)	88.99	UNCH	85.44
Cows Utility 1-3 (So. St. Paul)	49.50	-0.50	51.75
Barrows & Gilts, 51-2% lean plant del. carcass	58.74	-0.90	74.99
Feeder Steer Med 1 650-700 lbs (Okla. City)	122.65	UNCH	111.50
Sltr Lambs Ch 2-4 Woolled 110-130 lbs (S. Falls)	94.50	UNCH	89.25
Carcass Equivalent Index Value			
Steer and Heifer Beef			
Choice 1-3 600-900 lbs	136.04	0.84	125.00
Select 1-3 600-900 lbs	122.12	0.24	119.95
Beef Cutout Value			
Choice 600-900 lbs	145.84	1.75	134.18
Select 600-900 lbs	131.64	0.50	126.60
Cutter Cows	101.87	-0.91	109.11
Cutout Based on 185 lbs Pork Carcass			
51-52% Lean, .80"-.99" Backfat Last Rib	63.84	0.22	72.88
US No. 2 Yellow Corn (Omaha)	1.52	0.06	1.64

LIVESTOCK REVIEW

CATTLE:

Slaughter cattle trades still limited to northern tier feedlots though a few sales occurred in Kansas and Texas at mostly steady money. Dressed basis sales in Nebraska were \$2.00 lower compared to last week. Compared to last week, prices for feeder cattle weighing over 600 lbs trended steady to \$2.00 lower than 2 weeks ago. The full decline was placed on 600-800 lb cattle that will finish based on the June CME Live Cattle contracts which are currently \$7.00 lower than the current cash market. Slaughter cows sold steady in Colorado and slaughter bulls were not tested last week.

HOGS:

The National Direct trade area, IA/Southern MN, and the Western Cornbelt again sold mixed, from \$.56 lower to \$.38 higher, and the Eastern Direct Cornbelt traded \$1.74 lower for the week. Barrow and gilt trade at St. Paul and Sioux Falls terminal markets closed mixed from \$.50 higher to \$1.00 lower for the week. Compared to last week, early weaned pigs and all feeder pigs traded steady to \$3.00 lower. Demand again moderate for moderate offerings.

SHEEP:

Compared to last week, no comparison on any class due to the holiday trade, but a weaker undertone noted. At San Angelo, TX, last week, 13,466 head sold in a 2 day sale. Equity Electronic Auction sales sold 850 head of slaughter lambs in Wisconsin and Illinois last week. In direct trading slaughter ewes sold \$3.00-4.00 higher and feeder lambs were again not well tested last week.

MEAT REVIEW

BEEF:

The carcass price equivalent index value of a Choice 600-900 lbs. carcass was down \$.11 at \$146.14 for the week. Boxed beef cutout values were steady to weak on moderate demand and moderate to heavy offerings last week. Estimated composite of the boxed beef cutout value of a Choice 600-900 lbs. carcass was down \$.13 at \$155.21 for the week. Cutter cow carcass gross cutout value was estimated at \$105.69 per cwt, down \$.12 from a week ago. The 100% lean items; outside rounds and striploins were firm to higher, inside rounds steady, and eye of rounds, flats/eyes, and S.P.B's were weak to lower on light demand and light to moderate offerings last week.

WEEKLY SALABLE RECEIPTS AT 26 PUBLIC MARKETS
 Week Ending 01 - 07 -2006 Compared to 01 - 08 -2005

MARKETS	CATTLE		CALVES		HOGS		SHEEP	
	2006	2005	2006	2005	2006	2005	2006	2005
Oklahoma City	--	--	--	--	375	520	--	--
S. St. Joseph	4,750	2,360	--	--	675	360	--	--
Sioux Falls	2,961	2,149	--	--	2,258	2,391	265	302
So. St. Paul	1,915	2,758	--	--	2,041	2,154	950	591
West Fargo	2,799	2,280	--	--	--	--	--	--
Total 5 Markets	12,425	9,547	0	0	5,349	5,425	1,215	893
Amarillo**	Holiday	Holiday	--	--	--	--	--	--
Billings**	4,744	3,728	--	--	--	--	--	--
Dalhart, TX	228	Holiday	--	--	--	--	--	--
Dodge City**	2,183	1,505	--	--	--	--	--	--
Ft. Collins, CO	934	127	1,210	--	--	--	--	--
Irvington, KY 1/	1,236	1,151	--	--	--	--	--	--
La Junta, CO	865	763	176	717	--	--	--	--
Lancaster County	2,213	2,069	1,928	2,047	635	945	4,664	1,272
Lexington, KY*	3,846	3,619	--	--	23	38	149	125
Montgomery, AL**	491	329	--	--	--	--	--	--
Pratt, KS	2,461	1,224	--	--	--	--	--	--
San Angelo**	3,356	1,761	--	--	--	--	13,466	4,871
Ashburn, GA	58	66	503	330	--	--	--	--
Davenport, WA	---	---	---	--	---	---	---	---
Springfield, MO	3,692	2,335	134	45	--	--	--	--
Torrington**	2,175	1,790	--	--	--	--	--	--
West Plains, MO	4,193	2,985	259	149	--	--	--	--
Total 22 Markets	45,100	32,999	4,210	3,288	6,007	6,408	19,494	7,161

*Receipts from two auctions in the same area. ** Cattle and calves combined.

CONFIRMED DIRECT SALES W/E 01/07/2006

MARKETS	SLAUGHTER CATTLE	FEEDER CATTLE	HOGS	SHEEP
AL-GA-FL	--	567	2,575	700
Arizona/Utah	--	--	--	--
California	--	--	--	--
Colorado	--	3,595	--	--
Nebraska	--	--	--	--
Illinois	--	--	13,005	735
Indiana-Ohio	--	525	11,405	--
Iowa-So. Minn.	--	865	361,000	--
Kansas	--	3,823	0	--
Montana	--	1,480	--	--
NM,TX	--	20,600	--	--
Oklahoma	--	374	--	--
WA-OR-Idaho	--	5,400	---	--
Wyoming	--	1,360	--	--
Total	0	38,589	387,985	1,435

Year to Date Slaughter

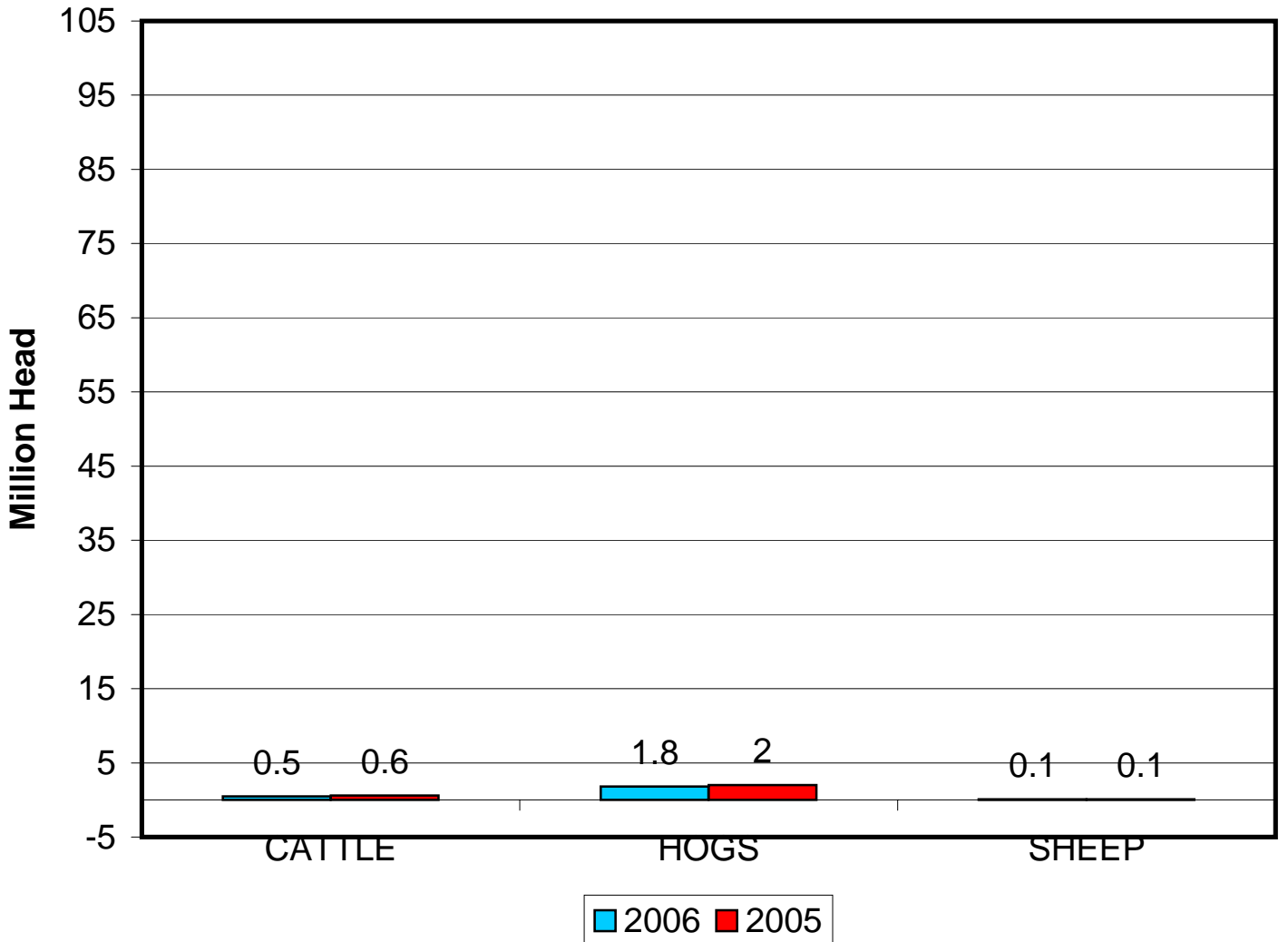

Cattle Slaughter Under Federal Inspection

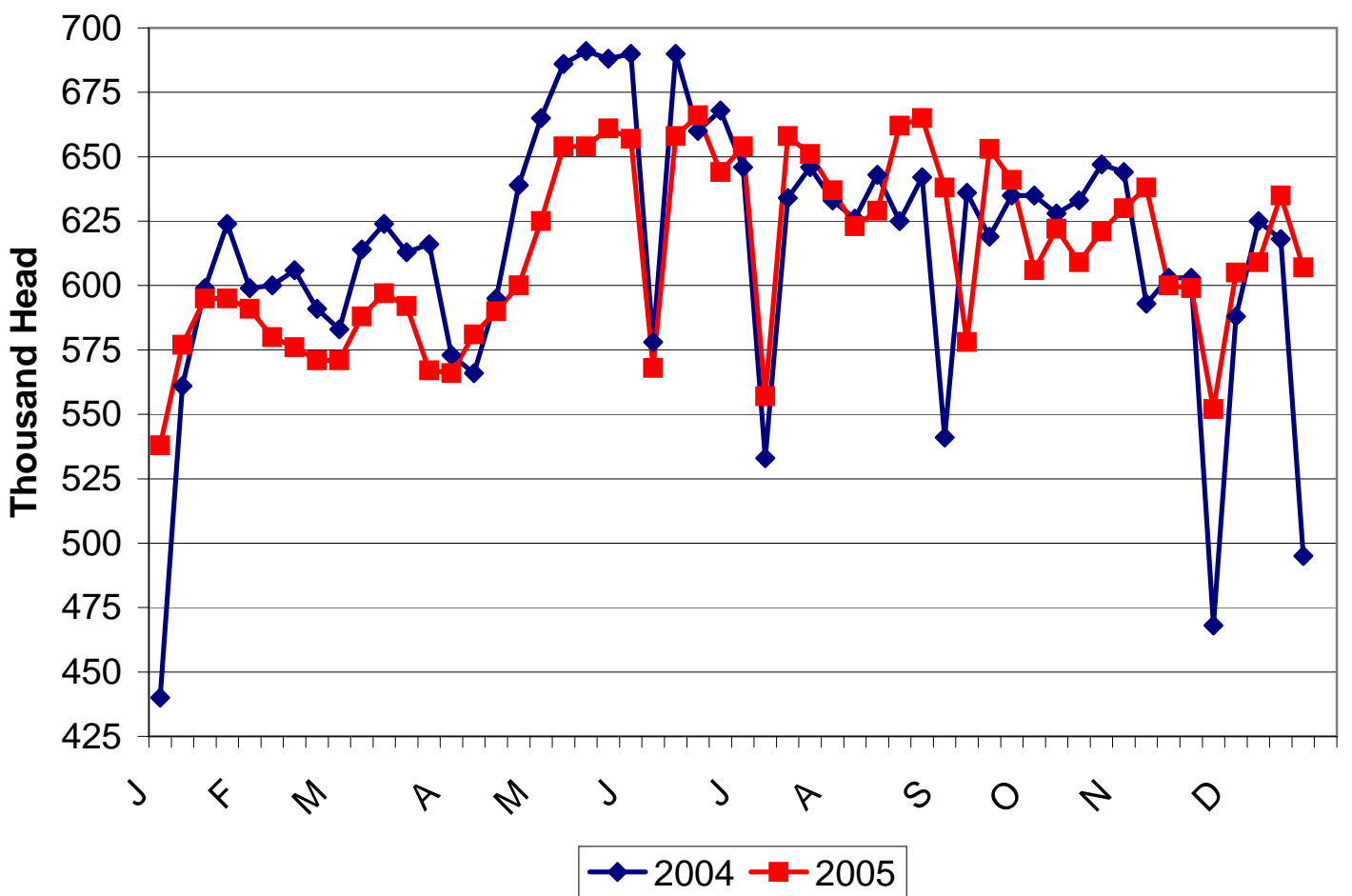

Hog Slaughter Under Federal Inspection

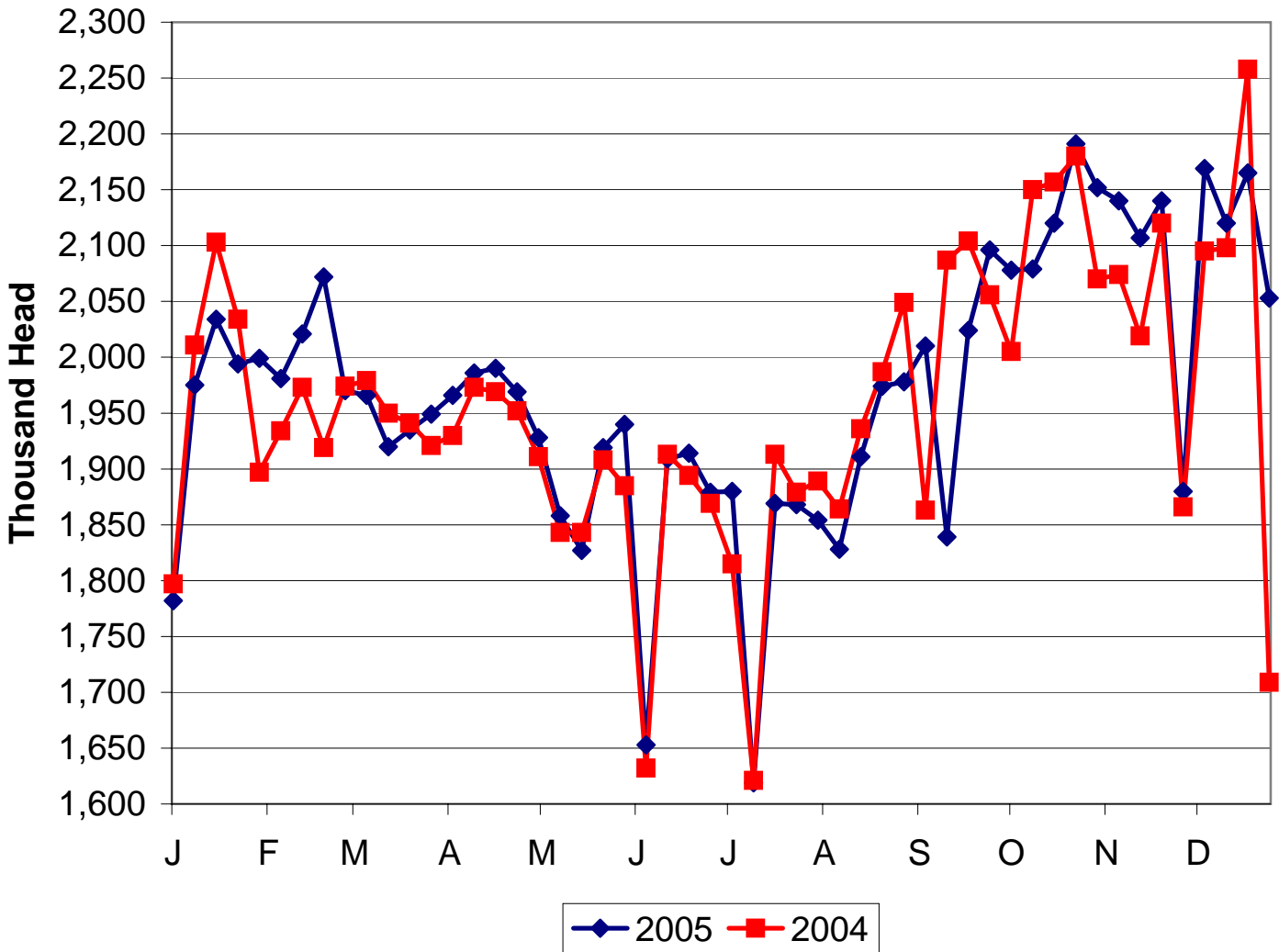

Sheep and Lamb Slaughter Under Federal Inspection

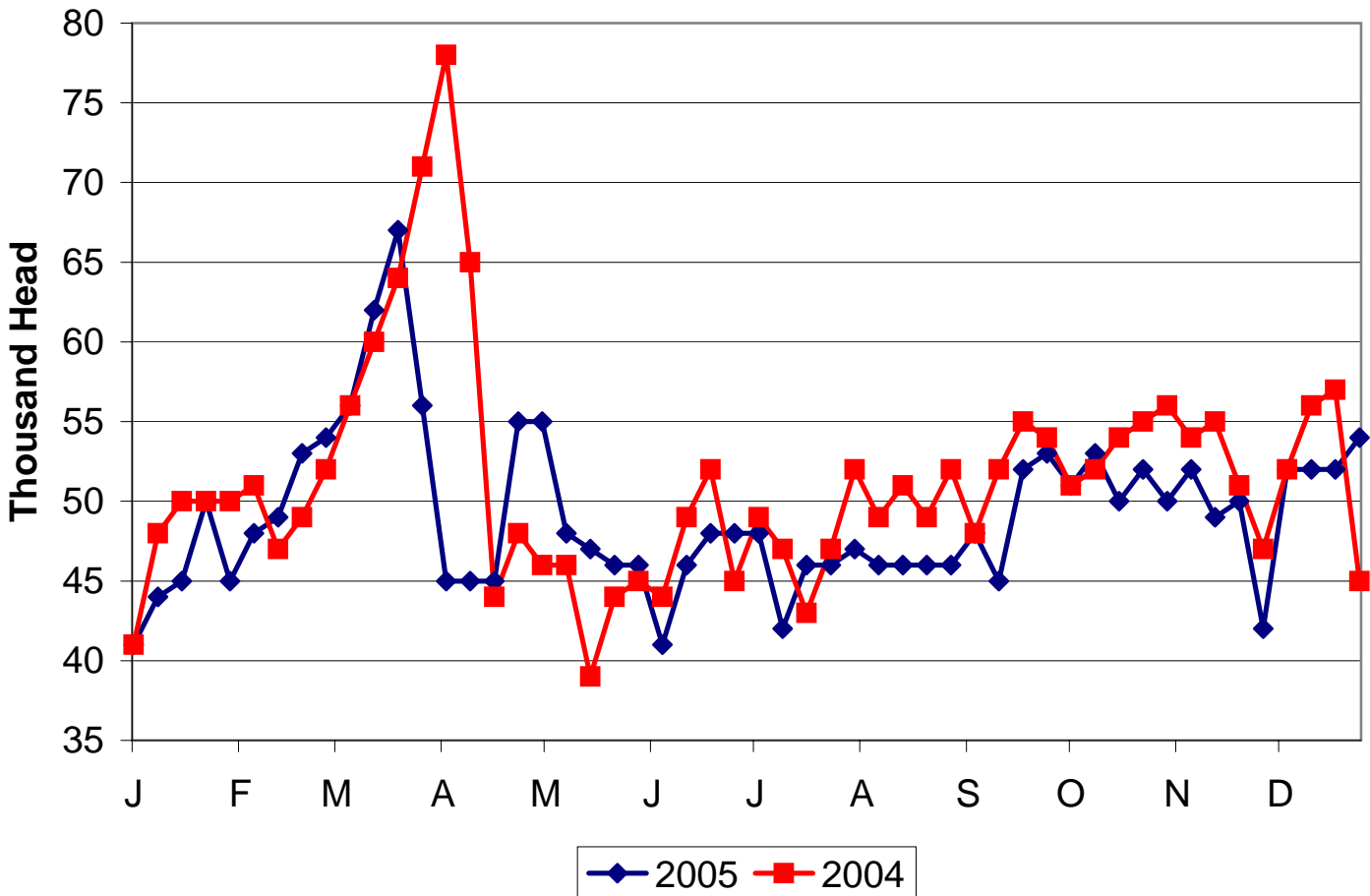

**Avg. Price Feeder Steers - Oklahoma City
Medium Frame No. 1 600-700#**

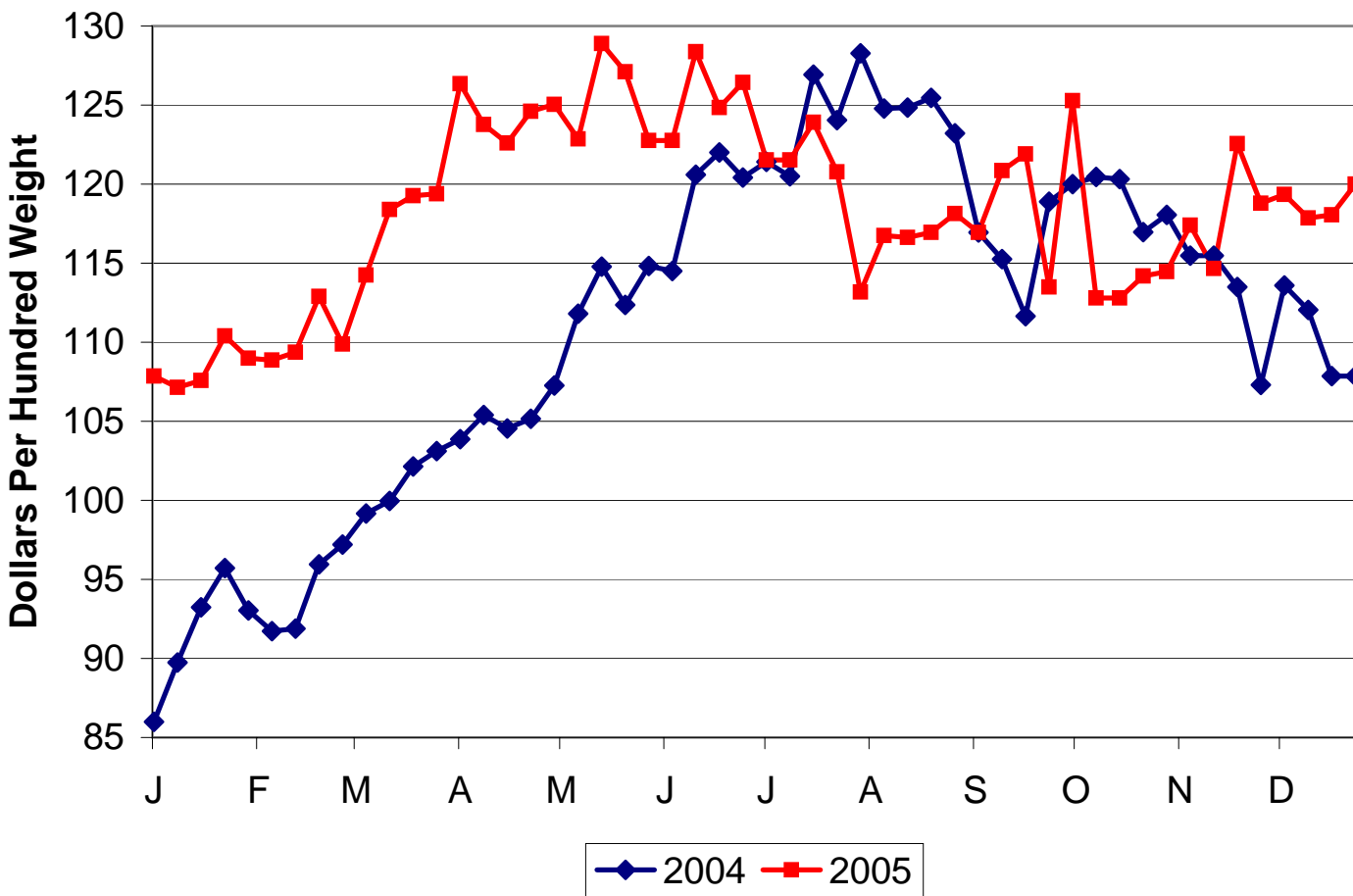

**Avg. Price Slaughter Steer - Nebraska
Choice 2-4 1100-1300#**

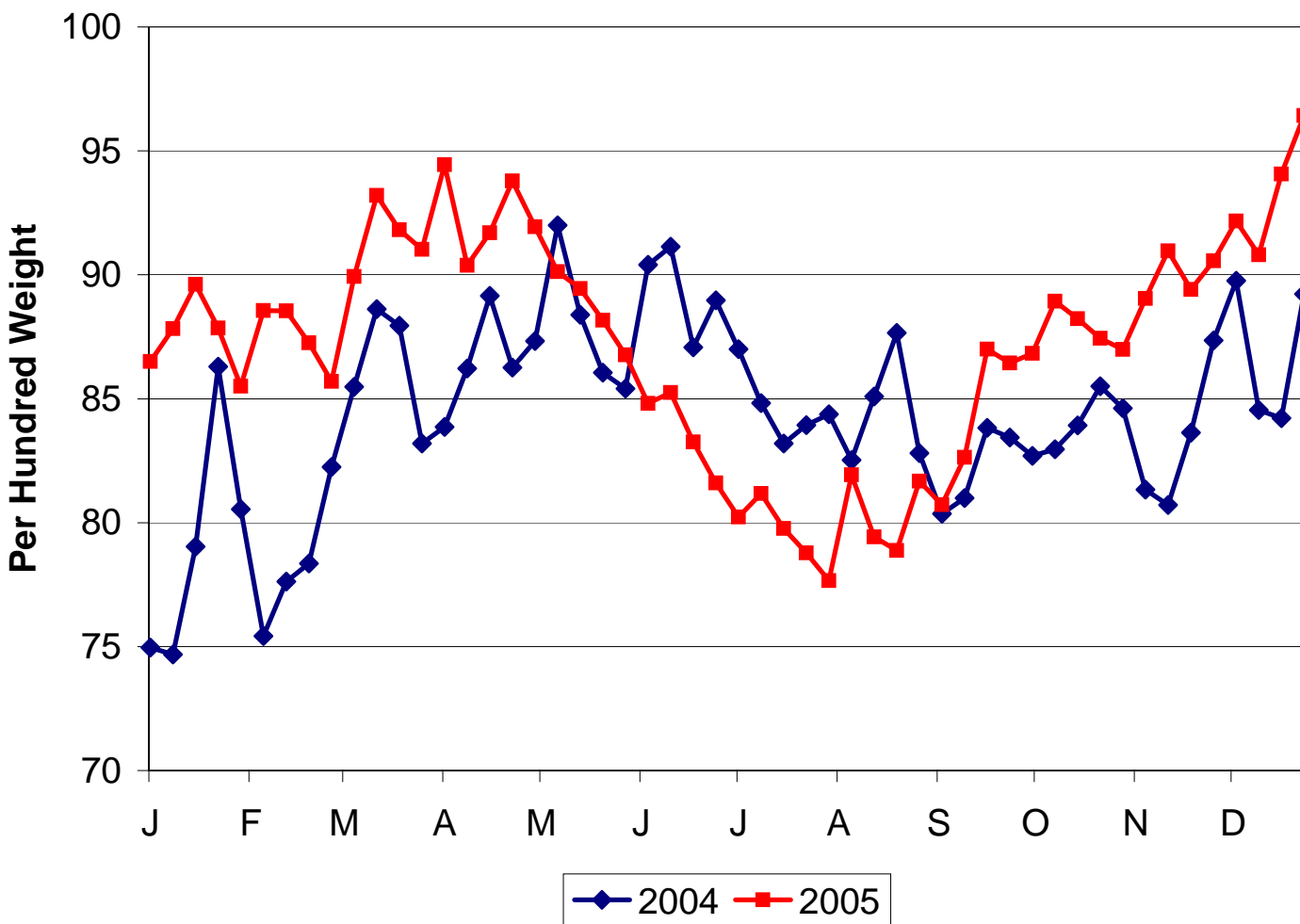

FEEDER CATTLE: WEEKLY AVERAGE OF DAILY QUOTATIONS

In Dollars Per 100 Pounds

Week Ended 01 - 07 - 2006 Compared to 01 - 08 - 2005

	Washington Auctions		Georgia Auctions		Kentucky Auctions		Arkansas Auctions		Illinois Direct	
	2006	2005	2006	2005	2006	2005	2006	2005	2006	2005
<i>S T E E R S</i>										
Med & Lrg #1										
300-350#	---	---	151.44	140.19	132.00	117.00	--	--	--	--
350-400#	---	129.50	143.35	134.50	131.00	113.00	--	--	--	--
400-450#	138.00	129.43	133.64	125.03	127.00	111.00	--	--	--	--
450-500#	---	123.19	124.55	113.44	119.00	109.00	--	--	--	--
500-550#	121.50	116.50	117.69	108.25	114.00	101.00	--	--	--	--
550-600#	120.50	114.00	113.47	102.41	113.00	99.00	--	--	--	--
600-650#	---	105.23	108.44	98.37	108.00	98.00	--	--	--	--
650-700#	112.50	102.00	105.42	93.76	106.50	95.50	--	--	--	123.00
700-750#	109.50	96.50	104.64	100.01	105.00	93.00	--	--	--	111.50
750-800#	102.88	95.25	98.31	88.49	103.00	91.00	--	--	--	--
Medium #2										
300-350#	---	---	129.95	123.62	130.00	110.50	--	--	--	--
350-400#	---	---	124.35	118.14	128.50	108.50	--	--	--	--
400-450#	---	---	116.91	110.67	124.50	106.50	--	--	--	--
450-500#	---	---	112.30	103.18	116.00	104.50	--	--	--	--
500-550#	---	---	107.40	97.35	111.50	100.00	--	--	--	--
550-600#	---	---	102.23	93.74	110.00	98.00	--	--	--	--
600-650#	---	---	98.10	89.01	105.00	96.00	--	--	--	--
650-700#	---	---	95.35	85.60	104.00	94.00	--	--	--	--
<i>H E I F E R S</i>										
Med & Lrg #1										
300-350#	---	---	133.45	123.33	116.00	108.00	--	--	--	--
350-400#	---	---	125.39	116.94	114.00	105.00	--	--	--	--
400-450#	---	---	120.18	111.57	113.00	102.00	--	--	--	--
450-500#	---	113.97	115.10	105.82	111.00	100.00	--	--	--	--
500-550#	---	100.00	110.59	98.97	107.00	93.00	--	--	--	--
550-600#	111.50	97.17	107.80	95.88	104.00	91.00	--	--	--	--
600-650#	---	94.95	100.85	92.96	103.00	92.00	--	--	--	--
650-700#	---	95.18	98.89	87.55	101.00	90.00	--	--	--	--
Medium #2										
300-350#	---	---	117.84	110.95	114.00	100.50	--	--	--	--
350-400#	---	---	114.49	105.75	112.00	98.50	--	--	--	--
400-450#	---	---	108.71	100.78	110.50	96.50	--	--	--	--
450-500#	---	---	105.45	96.97	107.00	94.50	--	--	--	--
500-550#	---	---	99.87	91.87	104.00	91.50	--	--	--	--
550-600#	---	---	95.55	87.62	102.00	89.50	--	--	--	--
600-650#	---	---	91.18	84.43	101.00	87.50	--	--	--	--
650-700#	---	---	88.46	82.07	98.50	85.50	--	--	--	--

TEXAS-OKLAHOMA PANHANDLE AREA WEEKLY CATTLE SLAUGHTER		
WEEK ENDED	AVG WEIGHT	% HEIFERS
1/7/2006	1240	38
12/31/2005	1242	33
1/8/2005	1220	38

NOTE: The information from the offices above are as follows:
Moses Lake, Washington - Weighted Average
Thomasville, Georgia - Simple Average
Louisville, Kentucky - Simple Average
Little Rock, Arkansas - Weighted Average
Springfield, Illinois - Simple Average

Feeder Cattle Weighted Average Week Ending 01 - 07 - 2006

FEEDER STEERS MEDIUM & LARGE NO. 1

	OKLAHOMA CITY			DODGE CITY			AMARILLO			*SOUTHWEST MISSOURI		
	NO HEAD	AVG WGT	AVG PRICE	NO HEAD	AVG WGT	AVG PRICE	NO HEAD	AVG WGT	AVG PRICE	NO HEAD	AVG WGT	AVG PRICE
400-450	--	--	--	13	406	157.86	--	--	--	168	430	149.38
450-500	--	--	--	9	493	139.00	--	--	--	167	477	140.68
500-550	--	--	--	--	--	--	--	--	--	377	529	135.97
550-600	--	--	--	13	584	126.27	--	--	--	431	571	128.58
600-650	--	--	--	10	614	122.50	--	--	--	541	620	122.80
650-700	--	--	--	--	--	--	--	--	--	927	676	117.76
700-750	--	--	--	56	725	115.85	--	--	--	879	729	113.89
750-800	--	--	--	--	--	--	--	--	--	726	771	111.86
800-850	--	--	--	244	815	110.90	--	--	--	442	821	110.18
850-900	--	--	--	77	883	109.38	--	--	--	412	872	110.10

FEEDER HEIFERS MEDIUM & LARGE NO. 1

400-450	--	--	--	5	445	138.00	--	--	--	112	423	132.25
450-500	--	--	--	6	463	137.00	--	--	--	340	479	128.52
500-550	--	--	--	--	--	--	--	--	--	473	525	122.99
550-600	--	--	--	12	585	121.00	--	--	--	594	576	117.98
600-650	--	--	--	6	616	115.00	--	--	--	597	620	113.19
650-700	--	--	--	--	--	--	--	--	--	776	676	110.36
700-750	--	--	--	64	716	110.22	--	--	--	735	727	107.95
750-800	--	--	--	--	--	--	--	--	--	158	774	106.07

FEEDER STEERS MEDIUM & LARGE NO. 1

	SIOUX FALLS			PRATT, KS			NEBRASKA			WYOMING AUCTIONS		
	NO HEAD	AVG WGT	AVG PRICE	NO HEAD	AVG WGT	AVG PRICE	NO HEAD	AVG WGT	AVG PRICE	NO HEAD	AVG WGT	AVG PRICE
400-450	--	--	--	--	--	--	250	437	172.41	21	420	157.00
450-500	46	490	145.79	7	493	130.00	174	479	156.11	--	--	--
500-550	66	519	140.41	15	511	135.00	1,115	527	151.14	46	523	143.37
550-600	53	557	138.09	46	594	126.50	1,113	577	140.88	--	--	--
600-650	172	621	127.80	36	633	122.61	2,025	628	130.02	6	606	128.00
650-700	41	666	119.16	26	660	123.00	3,214	670	125.58	121	675	122.99
700-750	108	730	114.39	120	720	117.65	2,449	726	119.57	93	725	120.56
750-800	--	--	--	291	770	113.09	1,354	770	118.08	--	--	--
800-850	10	811	111.75	198	816	110.94	1,772	819	115.70	--	--	--
850-900	--	--	--	219	873	109.91	572	872	113.28	5	871	111.00

FEEDER HEIFERS MEDIUM & LARGE NO. 1

400-450	14	430	139.66	--	--	--	222	428	154.50	30	420	145.68
450-500	39	468	137.32	14	472	127.00	622	474	144.19	--	--	--
500-550	64	526	127.89	24	535	128.00	739	528	134.89	--	--	--
550-600	75	577	121.68	43	599	122.50	1,139	570	127.60	33	558	125.64
600-650	70	623	114.46	28	632	115.00	1,202	622	119.95	5	623	112.50
650-700	60	668	113.23	91	678	110.00	1,119	675	114.38	8	671	113.00
700-750	--	--	--	145	722	110.74	1,398	720	112.40	13	715	109.00
750-800	--	--	--	191	770	107.12	577	771	110.72	--	--	--

FEEDER STEERS MEDIUM & LARGE NO. 1

	*LA JUNTA, CO			*BILLINGS, MT			SAN ANGELO			*CENTRAL S. DAKOTA		
	NO HEAD	AVG WGT	AVG PRICE	NO HEAD	AVG WGT	AVG PRICE	NO HEAD	AVG WGT	AVG PRICE	NO HEAD	AVG WGT	AVG PRICE
400-450	5	441	146.00	35	426	160.14	11	428	146.92	--	--	--
450-500	11	488	136.35	88	469	149.30	--	--	--	10	469	155.89
500-550	--	--	--	132	526	142.53	30	519	134.22	104	521	149.71
550-600	--	--	--	288	570	141.34	--	--	--	159	559	141.31
600-650	13	631	116.20	29	620	132.33	34	613	118.69	551	626	134.59
650-700	25	656	115.73	19	690	115.51	--	--	--	395	669	124.94
700-750	41	737	109.01	61	719	112.55	--	--	--	804	--	120.10
750-800	5	761	104.50	32	784	110.71	--	--	--	248	773	113.32
800-850	--	--	--	41	828	110.22	8	801	111.50	219	830	113.16
850-900	27	873	103.50	--	--	--	--	--	--	62	867	113.25

FEEDER HEIFERS

400-450	24	414	138.12	66	429	144.46	8	431	128.89	--	--	--
450-500	11	467	121.19	--	--	--	5	478	129.00	16	459	152.70
500-550	--	--	--	262	521	136.53	28	539	116.97	--	--	--
550-600	7	572	112.00	112	584	127.51	17	570	117.93	137	588	128.16
600-650	13	631	106.47	150	611	124.57	5	616	112.50	370	616	126.38
650-700	6	688	100.50	67	664	114.42	--	--	--	211	656	120.87
700-750	13	744	101.50	22	737	106.87	19	724	103.50	281	724	112.73
750-800	--	--	--	--	--	--	--	--	--	266	778	111.15

* COMBINED SALES

5 AREA WEEKLY WEIGHTED AVERAGE DIRECT SLAUGHTER CATTLE
Texas/Oklahoma; Kansas; Nebraska; Colorado; Iowa/Minnesota Feedlots
For Week Ending Sunday, January 8, 2006

This report based on info provided by companies that agreed to continue to participate in Livestock Mandatory Reporting on a voluntary basis.

Confirmed: 150,086 Week Ago: 114,412 Year Ago: 221,434

LIVE FOB BASIS - Beef Breeds

	Head count	Weight Range	Price Range	Avg Weight	Wtd Avg Price
STEERS					
Over 80% Choice	350	1,350-1,420	91.00-94.00	1,370	92.58
65 - 80% Choice	3,120	1,240-1,450	91.00-94.50	1,362	93.06
35 - 65% Choice	35,089	1,025-1,535	91.00-94.75	1,282	93.89
0 - 35% Choice	3,707	1,075-1,450	91.00-94.50	1,278	93.53
Total all grades	42,266	1,025-1,535	91.00-94.75	1,288	93.79
HEIFERS					
Over 80% Choice	514	1,175-1,365	92.00-94.50	1,253	93.11
65 - 80% Choice	3,542	1,025-1,325	92.00-94.50	1,246	93.30
35 - 65% Choice	30,510	1,040-1,350	92.00-94.75	1,162	94.01
0 - 35% Choice	1,639	1,080-1,230	93.00-94.50	1,123	93.87
Total all grades	36,205	1,025-1,365	92.00-94.75	1,169	93.93

DRESSED DELIVERED BASIS - Beef Breeds

	Head count	Weight Range	Price Range	Avg Weight	Wtd Avg Price
STEERS					
Over 80% Choice	1,087	749-892	147.00-150.00	853	148.94
65 - 80% Choice	11,681	771-929	146.00-150.00	861	148.86
35 - 65% Choice	19,044	730-945	146.00-149.00	846	148.38
0 - 35% Choice	882	730-794	147.50-149.00	772	148.30
Total all grades	32,694	730-945	146.00-150.00	850	148.57
HEIFERS					
Over 80% Choice	1,250	719-848	147.00-149.25	747	148.59
65 - 80% Choice	6,309	700-880	148.00-149.50	786	148.70
35 - 65% Choice	14,161	667-826	147.00-149.00	743	148.46
0 - 35% Choice		-	-		
Total all grades	21,720	667-880	147.00-149.50	756	148.54

LIVE DELIVERED BASIS - Beef Breeds

	Head count	Weight Range	Price Range	Avg Weight	Wtd Avg Price
STEERS					
Over 80% Choice	179	1,250-1,400	92.00-93.50	1,308	92.74
65 - 80% Choice		-	-		
35 - 65% Choice	324	1,180-1,340	90.00-94.50	1,292	93.21
0 - 35% Choice		-	-		
Total all grades	503	1,180-1,400	90.00-94.50	1,298	93.04
HEIFERS					
Over 80% Choice	389	1,150-1,375	93.00-94.00	1,201	93.50
65 - 80% Choice	361	1,150-1,300	91.00-95.50	1,226	94.05
35 - 65% Choice	44	1,125-1,125	92.00-92.00	1,125	92.00
0 - 35% Choice		-	-		
Total all grades	794	1,125-1,375	91.00-95.50	1,208	93.67

DRESSED FOB BASIS - Beef Breeds

	Head count	Weight Range	Price Range	Avg Weight	Wtd Avg Price
STEERS					
Over 80% Choice		-	-		
65 - 80% Choice		-	-		
35 - 65% Choice	198	865-865	148.00-148.00	865	148.00
0 - 35% Choice		-	-		
Total all grades	198	865-865	148.00-148.00	865	148.00
HEIFERS					
Over 80% Choice	131	729-729	147.00-147.00	729	147.00
65 - 80% Choice		-	-		
35 - 65% Choice		-	-		
0 - 35% Choice		-	-		
Total all grades	131	729-729	147.00-147.00	729	147.00

WEEKLY WEIGHTED AVERAGES

	Head Count	Avg Weight	Avg Price
Live FOB Steer	42,266	1,288	93.79
Live FOB Heifer	36,205	1,169	93.93
Dressed Del Steer	32,694	850	148.57
Dressed Del Heifer	21,720	756	148.54

SAME PERIOD LAST WEEK

	Head Count	Avg Weight	Avg Price
Live FOB Steer	38,896	1,279	93.90
Live FOB Heifer	31,319	1,170	94.09
Dressed Del Steer	14,010	835	150.85
Dressed Del Heifer	18,456	737	149.79

SAME PERIOD LAST YEAR

	Head Count	Avg Weight	Avg Price
Live FOB Steer	64,938	1,263	87.84
Live FOB Heifer	55,367	1,161	87.98
Dressed Del Steer	41,374	849	139.58
Dressed Del Heifer	30,264	770	139.46

Source: USDA Market News Service, St. Joseph, MO

WHOLESALE DRESSED MEAT PRICES

Week Ended **01 - 07 - 2006** Compared to **01 - 08 - 2005**

CARLOT BASIS (Weekly Average-Dollars/100 lbs.)	NATIONAL EQUATED TO FOB OMAHA		
	2006	2005	
<i>Carcass Equivalent:</i>			
Choice 1-3 600-900#	146.28	133.00	
Select 1-3 600-900#	132.59	125.98	
** Carcass Cow & Bull Beef no quotes available			
<i>Boneless Processing Beef/Beef Trimmings</i>			
Bnls Beef 90% Fresh	135.25	143.95	
Frozen			
85% Fresh	127.91	134.13	
75% Fresh	102.44	108.86	
65% Fresh	83.21	87.24	
50% Fresh	57.05	69.31	
Frozen	144.00	154.00	
Bnls Beef 92-94% Fresh	141.54	153.13	
BEEF CUTOUT VALUE			
The weekly average gross cutout value of beef carcasses, based on current prices of fabricated beef cuts (National Equated to FOB Omaha basis for:			
	Week Ended	Previous Week	Year Ago
	01/07/06	12/31/05	01/08/05
Choice 600-900#	155.58	158.19	140.76
Select 600-900#	140.54	143.70	133.70
Cutter Cows	106.18	105.70	111.87
LAMB CARCASS - NATIONAL FOB PLANT			
Carlot Basis			
(Weekly Average-Dollars/100 lbs.)			
Choice & Prime-	2006	2005	
50-55	241.40	220.52	
55-60	214.76	206.31	
60-65	204.33	197.24	
65-75	183.64	190.47	
Veal Carcass (Hide Off) Northeast			
Ch & Pr Special Fed 240-300#	280.89	240.63	

BOXED FABRICATED BEEF CUTS (VACUUM PACKAGED)

Weekly Weighted Average of Daily Quotations in Dollars Per 100 lbs.

Week Ended 01 - 07 - 2006 Compared to 01 - 08 - 2005

Carlot Basis IMPS Choice Beef Cuts	NATIONAL EQUATED TO FOB PLANT	
	2006	2005
109E 1 Rib, ribeye, lip-on, bn-in	517.09	421.05
112A 3 Rib, ribeye, bnls, light	597.75	517.64
112A 3 Rib, ribeye, bnls, heavy	570.01	482.10
113A 1 Chuck, square-cut 2 piece	143.73	137.89
114 1 Chuck, shoulder clod	151.35	151.73
114A 3 Chuck, shoulder clod, trmd	156.34	158.67
115 1 Chuck, 2-piece, boneless	153.30	144.06
116A 3 Chuck, roll, 1x1, neck/off	170.54	169.15
120 1 Brisket, deckle-off, bnls	148.08	107.40
160 1 Round, bone-in	168.94	163.62
161 1 Round, boneless	178.05	169.27
167A 4 Round, knuckle, peeled	181.36	190.13
168 1 Round, top inside round	173.73	154.08
168 3 Round, top inside round, trmd	186.59	171.46
170 1 Round, bottom gooseneck	160.70	175.19
171B Round, outside round	182.77	188.47
171C 3 Round, eye of round	223.21	249.19
174 3 Loin, short loin, 0x1	500.43	426.71
180 1 Loin, strip, bnls, heavy	420.75	344.06
180 3 Loin, strip, bnls, 0x1	527.25	435.08
184 1 Loin, top butt, bnls, heavy	235.91	198.91
184 3 Loin, top butt, boneless, trmd	254.95	230.05
185A 4 Loin, bottom sirloin, flap	300.44	247.84
185B 1 Loin, ball-tip, bnls, heavy	192.00	182.29
185C 1 Loin, sirloin, trip-tip	250.35	244.96
189A 4 Loin, tndrlain, trmd, heavy	1096.60	853.36
193 4 Flank, flank steak	357.61	369.08

SLAUGHTER HOGS: Weekly Average of Daily Quotations

for Week/Ending 01/07/2006

Dollars Per 100 Pounds

<i>B A R R O W S & G I L T S</i>									
		South St. Paul	South St. Joseph	Sioux Falls	Oklahoma City	Lancaster County	Iowa-S. Minn Plnt Del Direct		
Live	Carcass	<i>53-56 Percent Lean</i>							
220-240	165-175	--	41.00	--	37.50	--	--		
240-280	175-195	--	40.75	--	37.50	--	--		
Over 280	Over 195	--	40.50	--	--	--	--		
Live	Carcass	<i>49-52 Percent Lean</i>							
220-240	165-175	--	41.00	42.31	37.50	46.25	--		
240-280	175-195	--	40.75	42.31	37.50	--	--		
Over 280	Over 195	--	40.50	--	--	--	--		
Live	Carcass	<i>45-48 Percent Lean</i>							
220-240	165-175	--	41.00	--	--	--	--		
240-280	175-195	--	40.75	--	--	46.25	--		
Over 280	Over 195	--	40.50	--	--	--	--		
<i>S O W S</i>									
US 1-2	300-400#	34.50	32.75	32.69	33.00	--	39.75		
	400-500#	34.50	32.50	34.31	33.00	--	42.27		
US 1-3	500-600#	38.50	41.00	41.25	41.00	--	45.36		
	600-700#	38.50	42.00	41.75	41.00	--	45.36		
<i>F E E D E R P I G S</i>									
		Sioux Falls (Per Head)		So. St. Joseph (Per Head)		St. Paul (Per Head)		New Holland (Per Head)	
		2006	2005	2006	2005	2006	2005	2006	2005
US 1-2	30-40#	--	--	--	--	--	--	--	--
	40-50#	--	--	--	--	42.00	--	51.70	--
	50-60#	--	--	--	--	--	68.00	--	--
	60-80#	--	--	67.65	--	69.00	65.50	--	--
US 2-3	30-40#	--	--	--	--	--	30.00	--	--
	40-50#	--	--	--	--	43.00	48.00	--	--
	50-60#	--	--	50.00	--	43.00	53.00	--	--
	70-80#	--	--	50.00	--	50.00	64.25	--	--

National Direct Feeder Pig Report: Week Ending: Jan 7, 2006
 Weekly Summary of Prices Delivered Farm to Farm Per Head Basis

RECEIPTS THIS WEEK: 121,817 LAST WEEK: 106,269

VOLUME BY STATE OR PROVINCE OF ORIGIN:

Iowa 11.0%,	Manitoba 10.4%,	Oklahoma 9.9%,
Kansas 9.7%,	Ontario 8.2%,	Minnesota 7.9%,
Nebraska 6.3%,	Missouri 6.2%,	Colorado 5.9%,
Indiana 5.2%,	Arkansas 4.8%,	North Carolina 4.5%,
Illinois 3.8%,	Ohio 2.3%,	Quebec 1.0%,
Wisconsin 0.9%,	Alberta 0.8%,	Michigan 0.7%,
South Dakota 0.4%,	Tennessee 0.2%,	

VOLUME BY STATE OF DESTINATION:

Iowa 50.8%,	Minnesota 21.9%,	Indiana 7.6%,
Nebraska 6.8%,	Illinois 5.3%,	Ohio 2.3%,
Missouri 2.2%,	South Dakota 1.9%,	Michigan 0.9%,
Wisconsin 0.4%,		

TRENDS COMPARED TO LAST WEEK: Early weaned and all feeder pigs steady to 3.00 lower. Demand moderate for moderate offerings. Receipts include 57% formulated prices.

LOT SIZE	NUMBER OF HEAD	PRICE/HEAD	WEIGHTED AVERAGE PRICE
EARLY WEANED PIGS 10 POUNDS BASIS: ESTIMATED 50-54% LEAN VALUE			
250 head or less	1485	35.64-50.00	\$38.88
250-750	20680	31.37-62.00	\$42.79
750 or more	59444	32.00-65.00	\$42.55
Total Composite	81609	31.37-65.00	\$42.55
FEEDER PIGS 40 POUNDS BASIS: ESTIMATED 50-54% LEAN VALUE			
250 head or less	255	53.50-67.00	\$62.25
250-750	13988	56.06-75.00	\$70.29
750 or more	19795	58.84-74.50	\$68.66
Total Composite	34038	53.50-75.00	\$69.28
FEEDER PIGS 45 POUNDS BASIS: ESTIMATED 50-54% LEAN VALUE			
750 or more	1920	72.50-72.50	\$72.50
Total Composite	1920	72.50-72.50	\$72.50
FEEDER PIGS 50 POUNDS BASIS: ESTIMATED 50-54% LEAN VALUE			
250-750	750	54.13-69.50	\$61.30
750 or more	3500	53.88-80.00	\$64.70
Total Composite	4250	53.88-80.00	\$64.10

Prices quoted on per head basis delivered to the buyers farm. These prices include freight and fees on farm to farm basis. Most lots of 40-60 lb pigs have sliding value from negotiated weight basis which is calculated on the actual average weight of the load plus or minus .25-.40 per pound. Some early weaned lots have a slide of .50-1.00 per pound. Early weaned pigs under 19 days old. Estimated lean value projected to use slaughter weights with normal confinement feeding conditions. Vaccination and health program values not included but health status should be disclosed.

FRESH PORK CUTS

(WEEKLY WEIGHTED AVERAGE-DOLLARS/100 LBS.)

Week Ended 01 - 07 - 2006 versus 01 - 08 - 2005

CARLOT PORK AND PORK CARCASS

CUTOUT VALUE

Most buyers had excess inventory of pork cuts after long holiday weekend as retail movement was very limited in most regions of the country. This, along with moderate supplies, caused trading levels for retail pork cuts to decline through the week. Bone-in hams traded at steady to slightly higher price levels as supplies continue to be limited. Prices for bellies moved higher as product began to move into freezers for future usage. Lean trim prices were slightly higher as reduced slaughter numbers limited product availability. Fresh loins weak to 9.00 lower; Boston butts steady to 4.00 lower; spareribs firm; skinned hams 17-20 lb 2.00 higher, 20-23 lb 1.00 higher, 23-27 lb steady; seedless bellies 14-16 lb 1.00 higher compared to last quote, 16-18 lb 3.00 higher; fresh 42% trimmings 2.00 higher; 72% lean trimmings 1.00 higher; boneless picnics 2.00 higher. Composite cutout value of 51-52% 185 lbs. hog carcass estimated at \$63.62 per cwt. no comparison from last Friday.

CARLOT BASIS		NATIONAL EQUATED	
		TO FOB OMAHA	
		2006	2005
LOINS (1/4" Trim")*	21# & dn	97.49	107.61
LOINS (1/8" Trim")*	21# dn	106.29	110.43
LOINS,Cntrcut,Bnls,Strapon	5-11#	135.85	147.14
LOINS,Cntrcut,Bnls,Strapoff	5-11#	159.41	155.16
BOSTON BUTTS (1/4" Trim)*	5-10#	80.25	91.13
(1/4"Trim) Steak Ready*	5-10#	93.00	98.00
SPARERIBS*	4.25# /dn	0.00	146.89
	4.25# /up	0.00	142.57
HAM Bone-In Trimmed	TS1 17-20#	60.00	75.71
	TS1 20-23#	60.20	73.33
	TS1 23-27#	59.00	75.70
BELLIES (SDLS, SKIN ON TRIMMED)	10-12#	0.00	78.00
	12-14#	0.00	--
	14-16#	80.50	88.50
	16-18#	74.67	87.25
	18-20#	57.00	61.50
	20-25#	0.00	--
PORK TRIMMINGS	42% Fresh	24.00	31.26
(CHEMICAL LEAN)	72% Fresh	47.76	72.00
BNLS PICNIC)	72% Fresh	55.00	82.00

USDA ESTIMATED COMPOSITE PORK CARCASS CUTOUT

Based on FOB Omaha carlot pork prices and industry yields.

Calculations for a 185 lb Pork Carcass

51-52#% lean, 0.80"-0.99" backfat at last rib

Date	Total	Primal Composite Values					
		Cutout	Loin	Pic	Rib	Ham	Belly
2-Jan-06	0.00	0.00	0.00	0.00	0.00	0.00	0.00
3-Jan-06	54.25	65.31	82.68	41.35	112.89	57.11	74.68
4-Jan-06	124.63	64.28	78.91	41.51	111.93	56.78	76.19
5-Jan-06	48.50	63.62	78.93	41.17	111.77	54.08	76.19
6-Jan-06	37.50	63.59	76.76	41.48	111.93	55.28	77.65
	Total	AVERAGES					
	264.88	64.20	79.32	41.38	112.13	55.81	76.18
Change =>		0.18	2.20	-5.03	-7.41	0.95	0.13

*VACUUM PACKAGED

SHEEP AND LAMBS: WEEKLY AVERAGE OF DAILY QUOTATIONS

(Dollars/100 lbs.)

Week Ending 01 - 07 - 2006 Compared to Week Ending 01 - 08 - 2005

Classification	San Angelo, TX				Ft. Collins, CO		Mountain Area		West Coast		St. Paul, MN		Sioux Falls, SD		Billings, MT		Lancaster County, PA	
	Auction		Direct		Auction		Direct		Direct		2006		2005		2006		2005	
	2006	2005	2006	2005	2006	2005	2006	2005	2006	2005	2006	2005	2006	2005	2006	2005	2006	2005
<i>Slaughter Lambs</i>																		
Shorn																		
CH&PR (110-130#)	95.00	105.50	--	--	--	--				--	--	--	--	--	--	126.00	118.00	
CH&PR (130-160#)	80.50	82.50	--	--	--	--				80.00	98.60	--	102.00	--	--	115.00	101.00	
Wooled																		
CH&PR (110-130#)	95.00	105.50	--	--	--	102.50				--	--	--	102.00	--	--	126.00	118.00	
CH&PR (130-160#)	80.50	82.50	--	--	90.00	--				77.50	96.60	--	100.00	--	--	115.00	101.00	
<i>E w e s</i>																		
Shorn (80-130#)																		
Good	61.50	60.00	--	--	80.50	56.00	--	57.50	--	49.00	45.00	48.80	--	57.00	--	--	62.00	62.00
Utility	59.00	58.00	--	--	50.50	48.00	--	57.50	--	45.00	45.00	48.80	--	52.50	--	--	62.00	62.00
Cull	44.50	46.50	--	--	44.00	--	--	--	--	--	32.50	35.00	--	35.00	--	--	--	--
<i>Feeder Lambs</i>																		
Wooled																		
Med & Large 1-2#																		
40-60#	--	137.00	--	--	--	--	--	--	--	--	--	--	--	--	--	--	--	--
60-90#	--	130.00	--	--	--	125.50	--	--	--	--	112.50	125.50	--	128.00	--	--	--	--
90-110#	--	111.00	--	--	--	116.00	--	115.00	--	--	97.50	111.50	--	105.50	--	--	--	--

West Coast includes: CA, NV, AZ, OR & WA. Mountain Area includes: CO, WY, MT, ID, & UT.

Wool Highlights

Domestic wool trading at a standstill in all areas this week. Demand very light, both by domestic and foreign buyers. No sales reported on clean basis. Most waiting till sales resume next week in Australia.

Weekly Lamb Pelts Price Report - FOB Major Production Points

Activity this week, compared to previous week: Packer sorted green salted pelt prices remain steady. Trade slow, demand light to good, offerings moderate. Buyers very price and quality concerned as demand for large white pelts is good at current prices. Imperial Lambs should show in one month.

PELT TYPES:	PACKER, SEED FREE, MOSTLY GOOD DENSITY WOOL		
SHORN	Price Range	UNSHORN	Price Range
Fall Clips	4.00 - 8.00	Wools	4.00 - 7.00
No. 1	4.00 - 6.00	Pickling skins	1.50 - 3.25
No. 2	3.00 - 5.00	Western Slope	6.00 - 8.00
No. 3	1.50 - 4.00	Spring Lambs New Crop	
No. 4	1.00 - 3.00	California	
		Idaho	6.00 - 8.00
Imperial's		Kansas	
Fall Clips		Midwest	-
No. 1		Native(Gray)	
No. 2			

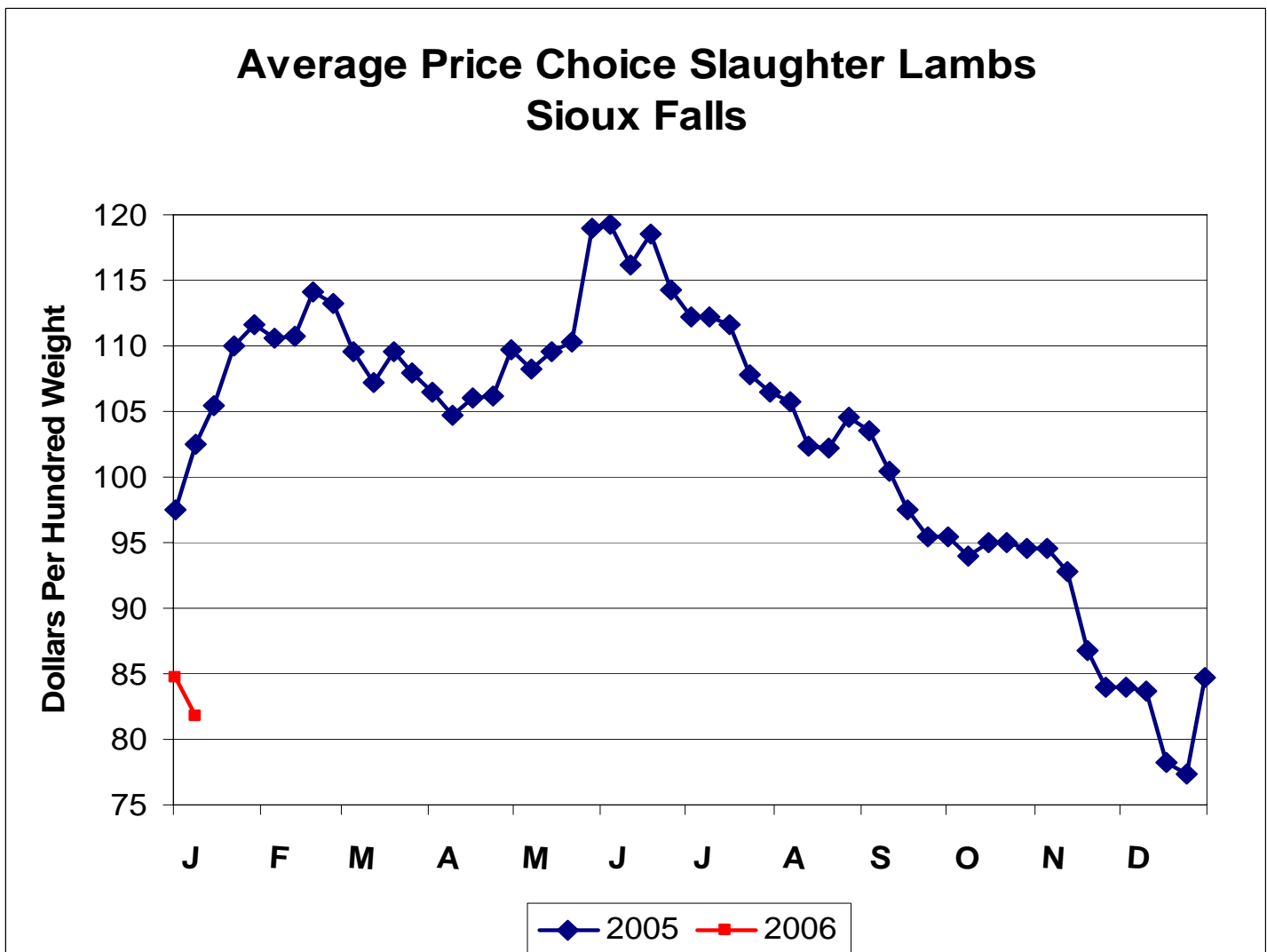

CARLOT BASIS - DOLLARS PER 100 LBS.
 (FOB CENTRAL U.S. UNLESS OTHERWISE STATED)
 WEEK ENDING: 01/07/06

BEEF VARIETY MEATS - FROZEN		PORK VARIETY MEATS - FROZEN	
Cheek Meat, Trimmed	96.88	Neck Bones	33.00
Feet, nails off, skin on		Brisket Bones Full, domestic 30#	67.00
Head Meat	30.00	Tails	35.00
Hearts, regular, Bone out	25.00	Cheek Meat, trimmed	53.75
Hearts, export	28.00	Chitterlings	47.00
Kidneys, export		Ears, Pet Treat	84.50
Lips, unscalded		Feet, front toes on	30.00
Livers, selected, 2/box		Feet, front toes on, export	29.00
Livers, selected, 2/box, export		Hearts, slashed domestic	23.67
Livers, regular		Hearts, slashed export	24.00
Livers, regular, export		Hocks	26.00
Oxtails, selected, small box	185.00	Kidneys, small box, exp	
Sweetbreads, export		Livers, large box	11.00
Tongues,swiss-cut #1, wht 0-3%trim		Livers, large box, export	
Tongues,swiss-cut #1, blk 0-3%trim		Salivary Glands	18.63
Tongues,swiss-cut #1, mxd 0-3%trim		Skins, belly, flat packed	
Tripe, scalded, edible	50.00	Snouts, partial lean	25.00
Tripe, scalded, edible, export		Snouts, partial lean w/mask	24.00
Weasand Meat		Stomachs, scld, small box	65.00
-----	-----	Stomachs, scld, small box, export	
INEDIBLE GREASE FOB CENTRAL		Tongues, green, bnls, small box	82.00
-----	-----	Tongues, tip-on, green, bnls, export	
Choice White Grease	15.81	Tongues, scld & scrpd	
Yellow Grease	15.69	-----	-----
-----	-----	PORK SKINS FRESH IN COMBO	
INEDIBLE TALLOW & GREASE		FOB SUPPLY POINT	
CAF CHICAGO		BELLY SKINS, SELECTED	17.38
-----	-----	FATBACK SKINS, SELECTED	17.38
Packer bleachable <.15%	17.13	HAM COLLAR SKINS, SELECTED	
Renderer bleachable <.15%	17.13	HAM SKINS, HOUSE RUN	11.00
Choice White Grease	16.83	PICNIC SKINS, HOUSE RUN	11.00
-----	-----	JOWL SKINS, HOUSE RUN	10.00
EDIBLE TALLOW & LARD CAF CHICAGO		-----	-----
-----	-----	PET FOOD ITEMS	
Edible Tallow	18.50	Lungs, inedible	BEEF 2.88 PORK 2.25
Loose Lard, C.P. and/or P.S.	16.88	Melts	3.00 5.25
-----	-----	Livers, inedible	6.50 11.50
INEDIBLE TALLOW AND GREASE-CAF GULF		Kidneys, inedible	5.63 8.13
-----	-----	-----	-----
Packer bleachable	16.50	MAJOR PACKER HIDES, CURED & FLESHED	
Renderer bleachable		F.O.B.CENTRAL U.S. PER PIECE	
Choice White Grease		Heavy Native Steer	65.69
Yellow Grease		Colorado Branded Steer	
-----	-----	Butt Branded Steer	63.31
Edible Tallow CAF GULF/TEXAS	17.75	Heavy Native Heifer	58.00
-----	-----	Branded Heifer, river	
PROTEIN FEED SUPPLEMENTS BULK/TON		Branded Heifer, Southwest	
Ruminant Meat & Bnmeal, 50% protein	166.81	Branded Cow, Southwest	37.00
Ruminant Meat & Bnmeal,Panhandle	166.63	Branded Cow	
Pork Meat & Bonemeal,50% protein	196.25	Native Cow	42.00
DRT (hi)/unit protein		Dairy Cow	44.00
Blood meal, 85% bulk/ton	335.00	Native Bull Conventional	
Blood Meal, 85% Panhandle area	350.00	Branded Bull Southwest Conventional	
Pork Blood Meal, 85% pro/ton	468.75	Heavy Texas Steer	63.16
-----	-----	Branded Steer	62.13
-----	-----	-----	-----

ESTIMATED HIDE AND OFFAL VALUE

The value is based on current Central U.S. prices and average by-product yields, allowances are made for condemnations. Processing costs are not considered. Differences may be evident between this estimate and actual returns. Value for week ended 01/06/06-8.26, last week-8.18, last year-7.97.

HIDES AND VARIETY MEAT PRODUCTS

Post holiday activity on beef variety meats in abbreviated workweek very slow. On sausage materials markets, cheek meat untested, hearts ended mostly steady, head meat sharply lower in thin test. Other markets, oxtails moved at slightly lower prices in thin test. Demand very light for light to moderate offerings.

Trading on pork variety meats very slow as markets trending steady to higher with few exceptions. Markets very lightly tested. On sausage materials markets, cheek meat managed slight gain as hearts remained steady. Demand and offerings were light. Export markets inactive on very light demand.

Trading on tallows & greases moderate this week. Good chemical demand saw higher prices on Chicago packer tallow, renderer tallow and choice white grease. Chicago lard also higher on moderate demand for light offerings. Chicago edible tallow steady. The Gulf markets were quiet. Central choice white and yellow grease ended generally steady on moderate feed fat demand.

Protein feed supplements experienced light to moderate trading. Moderate demand and light offerings resulted in higher prices on Central meat and bone meal and steady to higher prices in the Panhandle. The porcine product also steady to higher. Light demand and heavy supplies continued to pressure pork blood meal. Prices ended steady to lower.

Market activity on major packer hides slow this week. Demand and offerings light. In light tests, Heavy Native Steers and Butt Branded Steers steady, while Heavy Texas Steers ended lower.

Beef variety meats: Check meat not tested; head meat 7.00; domestic hearts generally steady, export no recent test for comparison; oxtails 5.00 lower; scalded tripe, honeycomb tripe, and livers not tested.

Pork variety meats: neck bones not tested; 30# full-cut brisket bones 16.00 higher; tails steady; pet treat ears 3.00 lower; domestic feet generally steady; cheek meat 1.50 higher; salivary glands steady to 1.00 higher; stomachs 2.00 higher; domestic tongues & chitterlings no recent test; picnic hocks 5.00 lower.

Central choice white grease generally steady; Central yellow grease generally steady; Chicago packer tallow <0.15 1.00 higher; Chicago renderer tallow <0.15 1.00 higher; Chicago choice white grease .50 higher; Chicago edible tallow steady; Chicago lard .75 higher; Central ruminant meat & bone meal 6.00-8.00 higher; Panhandle ruminant meat & bone steady to 10.00 higher; pork meat & bone meal steady to 15.00 higher; pork blood meal steady to 50.00 lower; Heavy Native Steer & Butt Branded Steer hides steady; Heavy Texas Steer hides .25-.50 lower.

Relationship Between Live/Meat Prices - 2005

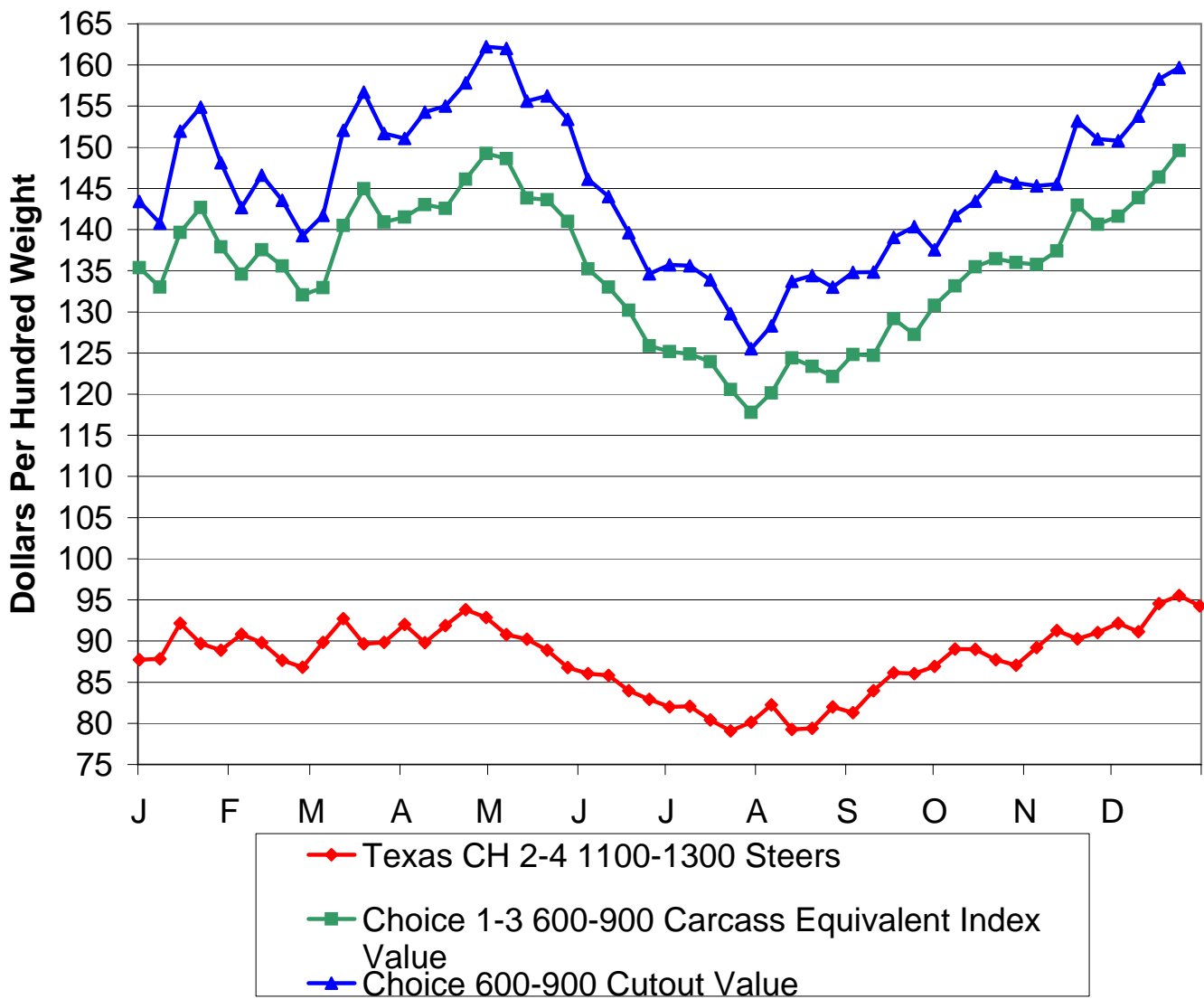

Relationship Between Quality Grades Carlot Basis 600-900 lb Carcass Equivalent Index Value

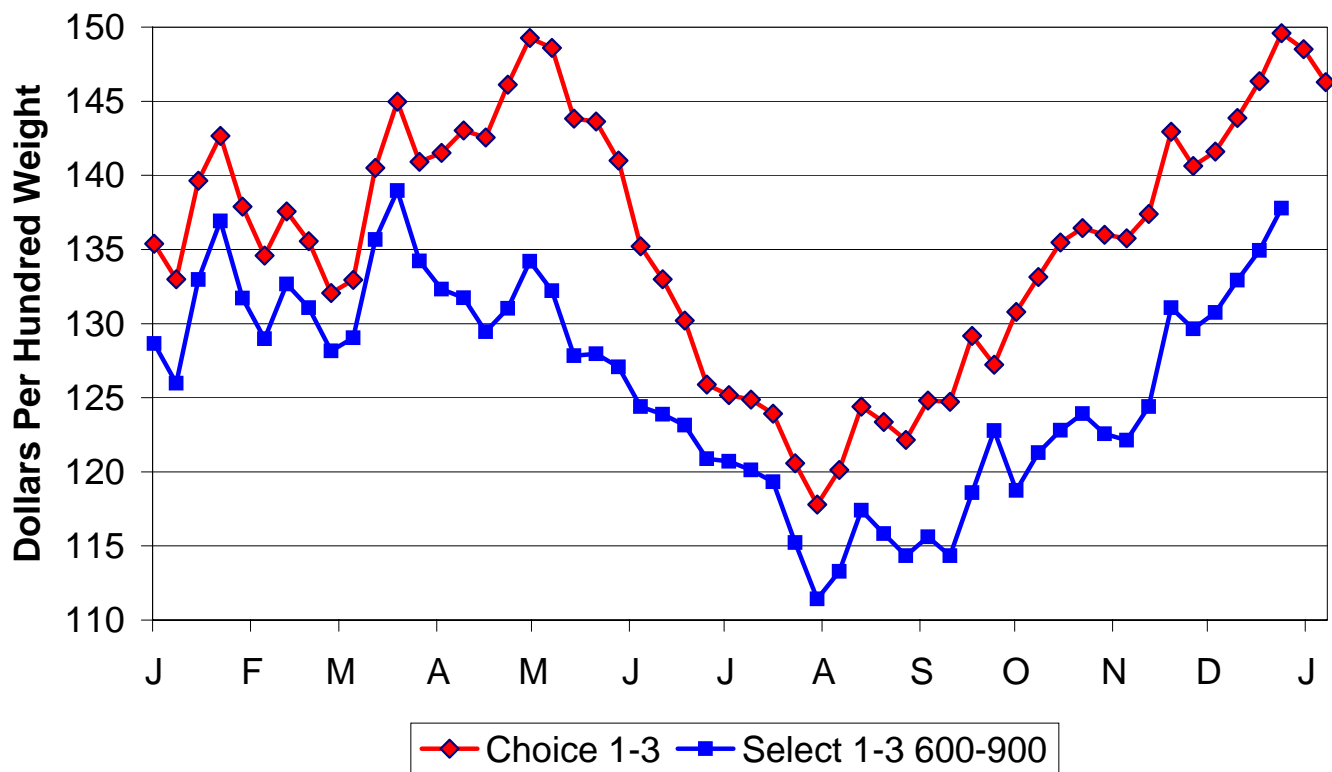

**Cow Slaughter Under Federal Inspection
By Region and U.S. Total**

Region	W/E-12/24/2005		W/E-12/25/2004	
	Dairy	All	Dairy	All
	Cows	Cows	Cows	Cows
	Head			
1				
2	500	600	600	600
3	6,400	7,900	6,200	7,700
4	2,200	9,900	2,100	8,900
5	14,900	29,100	13,300	27,700
6	2,400	14,000	2,400	8,300
7	400	11,700	1,000	11,000
8				
9	14,000	16,100	13,200	14,800
10	1,800	2,200	2,100	4,200
TOTAL U.S.	43,800	94,800	41,800	86,000

Totals may not add due to rounding

Estimated Federally Inspected Slaughter and Meat Production

Week Ended (Meat Production Excludes condemned)	Beef		Veal/Calf		Pork (Exc.. Lard)		Lamb/Mutton		Total Meat
	Number	Production	Number	Production	Number	Production	Number	Production	Production
	1,000	Million	1,000	Million	1,000	Million	1,000	Million	Million
07-Jan-06 ESTIMATE	529	408.3	13	2.9	1,818	367.4	42	3.0	781.6
31-Dec-05 ESTIMATE	522	404.0	13	2.8	1,805	365.9	38	2.8	775.5
24-Dec-05 ACTUAL	607	468.2	14	3.3	2,053	413.1	54	3.8	888.4
08-Jan-05 ACTUAL	579	444.7	16	3.0	1,975	398.4	44	3.2	849.3
Percent change From Previous Week	1.3%	1.1%	0.0%	3.6%	0.7%	0.4%	10.5%	7.1%	0.8%
Year Ago	-8.6%	-8.2%	-18.8%	-3.3%	-7.9%	-7.8%	-4.5%	-6.3%	-8.0%

Estimated Average Live and Dressed Weights

Week Ended	Cattle		Veal & calf		Hogs		Sheep & Lamb	
	Live	Dressed	Live	Dressed	Live	Dressed	Live	Dressed
	07-Jan-06 ESTIMATE	1281	776	372	230	272	203	144
31-Dec-05 ESTIMATE	1283	778	361	223	273	204	146	73
24-Dec-05 ACTUAL	1280	776	385	240	271	202	142	71
08-Jan-05 ACTUAL	1275	773	326	199	271	202	142	72

Dressed weights and Percentage Slaughter by Class Under Federal Inspection

Week Ended	Steers		Heifers		Cows		Bulls	
	Percent	Pounds	Percent	Pounds	Percent	Pounds	Percent	Pounds
24-Dec-05 ACTUAL	51.6	824	31.4	763	15.6	625	1.4	912
17-Dec-05 ACTUAL	52.5	824	29.7	765	16.4	624	1.4	898
25-Dec-04 ACTUAL	50.3	821	30.9	762	17.4	630	1.4	882

Week Ended	Barrows & Gilts		Sows		Stags/Boars		Mature Sheep		Lambs/Yearlings	
	Percent	Pounds	Percent	Pounds	Percent	Pounds	Percent	Pounds	Percent	Pounds
24-Dec-05 ACTUAL	96.8	199	2.8	309	0.3	217	5.5	67	94.5	71
17-Dec-05 ACTUAL	96.7	200	3.0	309	0.3	215	5.1	67	94.9	73
25-Dec-04 ACTUAL	96.8	197	2.9	306	0.3	208	5.9	64	94.1	70

Estimated Feeder Cattle and Slaughter Cows (Rounded to the Nearest Hundred)

Week Ended		South Saint Joseph		South Saint Paul		Oklahoma City	Sioux Falls	Greeley
		07-Jan-06	47	6	0	17	4	
Previous Week	1	1	0	7	0			
Year Ago	2	7	68	10	0			
07-Jan-06	Cows	1	6	0	4	3		
Previous Week	1	5	0	2	0			
Year Ago	7	8	2	2	2			

U.S. Federally Inspected Slaughter By Regions
Week Ended December 24, 2005

Standard Federal Regions 1/	Cattle								Calves			
	Total 2/		Steers		Heifers		All Cows		Bulls & Stags		Total 2/	
	2005	2004	2005	2004	2005	2004	2005	2004	2005	2004	2005	2004
	---1,000 Head---											
1	0.2	0.2	0.1	0.1	0.0	0.0					0.0	0.1
2	1.0	1.2	0.3	0.4	0.1	0.1	0.6	0.6	0.1	0.1	4.0	3.8
3	16.3	13.5	7.0	4.7			7.9	7.7			3.4	3.2
4	11.3	10.3	0.1	0.2	0.1	0.0	9.9	8.9	1.2	1.2		
5	68.6	56.7	29.5	20.4	8.6	7.4	29.1	27.7	1.5	1.2	5.5	6.0
6	122.8	89.9	68.5	47.6	38.0	32.3	14.0	8.3	2.2	1.6	0.2	0.2
7	275.5	233.2	151.7	131.9	110.2	89.1	11.7	11.0	1.9	1.2	0.0	0.0
8	50.8	39.2	25.2	19.1								
9	36.7	32.1	18.4	15.1	1.5	1.5	16.1	14.8	0.7	0.7	0.7	1.5
10	23.7	19.4	12.3	9.7	9.0	5.2	2.2	4.2	0.1	0.3		
U.S. 2/	606.9	495.5	313.2	249.2	190.6	153.3	94.8	86.0	8.4	7.0	14.0	15.2

Standard Federal Regions 1/	Hogs								Sheep					
	Total 2/		Barrows/Gilts		Sows		Stags/Boars		Total 2/		Mature Sheep		Lambs/Yrlngs	
	2005	2004	2005	2004	2005	2004	2005	2004	2005	2004	2005	2004	2005	2004
	---1,000 Head---													
1	0.4	0.4	0.4	0.4	0.0	0.0	0.0	0.0						
2	4.0	3.4	3.9	3.3	0.0	0.0	0.0	0.0	3.8	2.8	0.6	0.3	3.2	2.5
3	111.0	121.3	110.5	120.8	0.4	0.4	0.0	0.0	2.4	1.9	0.1	0.1	2.2	1.8
4	332.8	261.3	313.7	245.7	18.8	15.3	0.3	0.3	0.7	0.5	0.3	0.2	0.4	0.3
5	544.2	444.5	521.1	425.3	22.2	18.7	0.8	0.5	7.7	7.4	1.1	1.1	6.5	6.3
6	104.3	77.0	99.1	72.9	5.2	4.1	0.0	0.0	2.1	2.8	0.1	0.3	2.0	2.4
7	784.5	657.9	768.0	644.5					8.8	7.9	0.1	0.0	8.7	7.9
8	111.7	93.0	111.2	91.5	0.5	1.4			21.9	16.9	0.4	0.3	21.5	16.6
9	53.9	43.7	53.9	43.7										
10	6.8	6.3	6.7	6.3	0.0	0.0	0.0	0.0	0.4	0.3	0.0	0.1	0.4	0.3
U.S. 2/	2053.4	1708.8	1988.5	1654.5	58.4	49.3	6.6	5.0	53.6	44.6	3.0	2.6	50.7	42.0

1/ States included in regions are as follows: 1- CT, ME, NH, VT, MA & RI;
 2- NY & NJ; 3- DE-MD, PA, WV & VA; 4- AL, FL, GA, KY, MS, NC, SC & TN;
 5- IL, IN, MI, MN, OH & WI; 6- AR, LA, NM, OK & TX; 7- IA, KS, MO & NE;
 8- CO, MT, ND, SD, UT & WY; 9- AZ, CA, HI & NV; 10- AK, ID, OR & WA.

2/ Totals may not add due to rounding.

3/ Bison are not covered under the Meat Inspection Act, and therefore do not require inspection. Numbers refer to the amount killed in Federally Inspected plants, and are not necessarily inspected.

Week Ended	Goats	Equine	3/Bison
12/24/2005	14,631	2,060	859
12/25/2004	13,022	1,386	378

Weekly Canadian Livestock Prices and Federal Inspected Slaughter Figures

Info for Week Ending January 7, 2006

Area: Alberta Direct Sales, 4% Shrink
 Slaughter Steers, mostly Select 1-2, 1000-1200 lbs 82.20
 Slaughter Heifers, mostly Select 1-2, 850-1050 lbs 82.94

Area: Ontario Auctions
 Slaughter Steers, mostly Select 1-2, 1000-1200 lbs 86.36
 Slaughter Heifers, mostly Select 1-2, 850-1050 lbs 84.62
 Slaughter Cows, Cutter and Utility 1-3, 1100-1400 lbs 29.78

Average Feeder Cattle Prices:

Steers	Southern Alberta		Saskatchewan		Manitoba	
	01/06/06	12/30/05	01/06/06	12/30/05	01/06/06	12/30/05
401-500 lbs	125.63	123.30	120.91	No Quote	No Quote	No Quote
501-600 lbs	113.20	119.45	110.62	No Quote	No Quote	No Quote
601-700 lbs	109.77	107.89	105.91	No Quote	No Quote	No Quote
701-800 lbs	102.48	101.89	100.33	No Quote	No Quote	No Quote
801-900 lbs	99.48	98.90	96.05	No Quote	No Quote	No Quote
900# +	94.76	96.33	No Quote	No Quote	No Quote	No Quote

Heifers:

301-400 lbs	117.48	115.59	110.20	No Quote	No Quote	No Quote
401-500 lbs	115.34	111.74	105.48	No Quote	No Quote	No Quote
501-600 lbs	107.19	109.17	102.48	No Quote	No Quote	No Quote
601-700 lbs	100.76	103.18	99.05	No Quote	No Quote	No Quote
701-800 lbs	99.90	98.90	93.90	No Quote	No Quote	No Quote
800# +	94.33	92.47	89.19	No Quote	No Quote	No Quote

Province Ontario

No.2 220-240lbs Hogs, quoted by Provincial Board 35.28

All prices have been converted to U.S. \$/CWT.

Exchange Rate: U.S. dollar equivalent to \$1.1661 Canadian dollars

Grades changed to approximate U.S. equivalents

Canadian Federally Inspected Slaughter

	Current	Week Ago	Year Ago	12/31/05	01/01/05	%Change
	12/31/05	12/24/05	01/01/05	YTD	YTD	
Cattle:	49,635	60,585	103,383	3,657,702	3,709,788	-1.4%
Calves:	4,121	5,467	8,107	267,876	284,334	-5.8%
Sheep:	1,399	3,561	4,936	158,993	172,986	-8.1%
Hogs:	275,101	365,705	571,994	21,218,354	21,744,232	-2.4%

Mexico to TX & NM Weekly Cattle Import Summary

Friday, January 6, 2006

**** No information due to Holiday ****

(all sales fob port of entry)

Mexico to U.S. Imports

Species	Current Week 1/7/2006	Previous Week 12/31/2005	Current Year-to-date	Previous Year-to-date
Feeders	5,251	0	5,251	3,423
Slaughter	0	0	0	0
Total	5,251	0	5,251	3,423

Source: USDA/Market News Service, Las Cruces, NM

Canadian Live Animal Imports into U.S. by Destination
Reporting for Week Ending: 01/07/06

Cattle Region	Feeder	Sltr	Sltr	Sltr	Breeding	Breeding	Other	Total
		Strs/Hfrs	Cows	Bulls	Males	Females		
		AA AB	AC	AD	AE	AF		
1	0	0	0	0	0	0	0	0
2	0	339	0	0	0	0	0	339
3	0	658	0	0	0	0	0	658
4	0	0	0	0	0	0	0	0
5	0	293	0	0	0	0	0	293
6	515	0	0	0	0	0	0	515
7	2705	1489	0	0	0	0	0	4194
8	413	1863	0	0	0	0	0	2276
9	280	0	0	0	0	0	0	280
10	874	5114	0	0	0	0	0	5988
Total	4787	9756	0	0	0	0	0	14543

Cattle totals may include interstate shipments from Hawaii.

YTD 2006	2026	7150	0	0	0	0	0	9176
YTD 2005	0	0	0	0	0	0	0	0

Hogs Region	Feeder	Sltr	Sltr	Breeding	Breeding	Other	Total
		B/G	S/B	Males	Females		
		AH AI	AJ	AK	AL		
1	0	0	0	0	0	0	0
2	0	0	0	0	0	0	0
3	700	3751	0	0	0	0	4451
4	0	6713	568	0	0	0	7281
5	39240	12369	5274	118	883	111	57995
6	0	0	0	79	0	0	79
7	47163	4934	1401	0	339	0	53837
8	3042	25828	40	22	165	0	29097
9	0	2994	0	0	0	0	2994
10	0	2398	0	0	0	0	2398
Total	90145	58987	7283	219	1387	111	158132
YTD 2006	100225	50778	5877	2	500	41	157423
YTD 2005	98088	55913	7757	102	1124	397	163381

Sheep State	Feeder	Sltr	Sltr	Breeding	Breeding	Other	Total
		Lambs	Ewes	Males	Females		
		AN AO	AP	AQ	AR		
1	0	0	0	0	0	0	0
2	0	0	0	0	0	0	0
3	0	0	0	0	0	0	0
4	0	0	0	0	0	0	0
5	0	0	0	0	0	0	0
6	0	0	0	0	0	0	0
7	0	0	0	0	0	0	0
8	0	0	0	0	0	0	0
9	0	0	0	0	0	0	0
10	0	0	0	0	0	0	0
Total	0	0	0	0	0	0	0

Dairy Cattle Region	Breeding	Breeding	Other	Total
	Males	Females		
	AT	AU		
1	0	0	0	0
2	0	0	0	0
3	0	0	0	0
4	0	0	0	0
5	0	0	0	0
6	0	0	0	0
7	0	0	0	0
8	0	0	0	0
9	0	0	0	0
10	0	0	0	0
Total	0	0	0	0

Goats Region	Angora	Spanish	Breeding	Breeding	Other	Total
	Males	Females	Males	Females		
	AW	AX	AY	AZ		
1	0	0	0	0	0	0
2	0	0	0	0	0	0
3	0	0	0	0	0	0
4	0	0	0	0	0	0
5	0	0	0	0	0	0
6	0	0	0	0	0	0
7	0	0	0	0	0	0
8	0	0	0	0	0	0
9	0	0	0	0	0	0
10	0	0	0	0	0	0
Total	0	0	0	0	0	0

Horses Region	Feeder	Sltr	Breeding	Breeding	Geldings	Other	Total
		Males	Females				
		BB	BC	BD			
1	0	0	0	0	1	11	12
2	0	0	0	1	3	8	12
3	0	0	0	1	5	1	7
4	0	0	0	7	37	65	109
5	0	35	0	0	0	29	64
6	0	0	0	0	5	19	24
7	0	0	0	0	0	21	21
8	0	0	0	0	2	10	12
9	0	0	0	0	23	33	56
10	0	0	0	0	1	5	6
Total	0	35	0	9	77	202	323

States included in regions are as follows:

1 - CT, ME, NH, VT, MA & RI	6 - AR, LA, NM, OK & TX
2 - NY & NJ	7 - IA, KS, MO & NE
3 - DE-MD, PA, WV & VA	8 - CO, MT, ND, SD, UT & WY
4 - AL, FL, GA, KY, MS, NC, SC, & T9	9 - AZ, CA, HI & NV
5 - IL, IN, MI, MN, OH & WI	10 - ID, OR & WA

Source: USDA, APHIS
Washington, DC 202-720-7316 Email: wash.lgmn@usda.gov
www.ams.usda.gov/mnreports/wa_ls637.txt

**List of Internet Links Corresponding to the Weekly Livestock, Meat,
and Wool Summary & Statistics Publication Pages**

Page 2	Slaughter Figures & Livestock Prices http://www.ams.usda.gov/mnreports/WA_LS700.txt (Monday Report)
Page 3	Discontinued
Pages 4&5	Slaughter Figures http://www.ams.usda.gov/mnreports/SJ_LS711.txt
Page 6	Oklahoma City Prices http://www.ams.usda.gov/mnreports/KO_LS795.txt Nebraska Prices http://www.ams.usda.gov/mnreports/LM_CT165.txt
Page 7	Slaughter Calf & Vealer Info http://www.ams.usda.gov/LSMnpubs/PDF_weekly/veal.pdf
Page 8	TX-OK Slaughter Cattle Info http://www.ams.usda.gov/mnreports/AM_LS830.txt (Wed Report)
Page 9	Feeder Cattle Wtd Avg Info http://www.ams.usda.gov/mnreports/WA_LS796.txt
Page 10	5 Area Wtd Avg Report http://www.ams.usda.gov/mnreports/LM_CT150.txt
Page 11	Carcass Equivalent Prices http://www.ams.usda.gov/lsmnpubs/pdf_weekly/wklyblue.pdf Beef Cutout Values http://www.ams.usda.gov/mnreports/LM_XB459.txt Bnls Beef & Trimming Prices http://www.ams.usda.gov/mnreports/LM_XB460.txt Lamb Carcass Prices http://www.ams.usda.gov/mnreports/LM_XL555.txt
Page 12	Boxed Beef Cut Prices http://www.ams.usda.gov/mnreports/LM_XB459.txt
Page 13	Discontinued
Page 14	Feeder Pig Info http://www.ams.usda.gov/mnreports/NW_LS255.txt
Page 15	Pork Cut Prices http://www.ams.usda.gov/lsmnpubs/pdf_weekly/wklyblue.pdf Pork Cutout Prices http://www.ams.usda.gov/lsmnpubs/pdf_weekly/wklyblue.pdf Pork Narrative http://www.ams.usda.gov/mnreports/NW_LS850.txt
Page 16	Sheep & Lamb Info http://www.ams.usda.gov/mnreports/WA_LS855.txt
Page 17	Wool Highlights http://www.ams.usda.gov/mnreports/GL_LS850.txt Lamb Pelt Prices http://www.ams.usda.gov/mnreports/NW_LS443.txt Slaughter Lamb Info http://www.ams.usda.gov/LSMnpubs/PDF_daily/frilamb.pdf
Page 18	Beef & Pork Variety Meats http://www.ams.usda.gov/lsmnpubs/pdf_weekly/wklyblue.pdf
Page 19	Hide, Offal & Variety Meats Narrative http://www.ams.usda.gov/lsmnpubs/pdf_weekly/wklyblue.pdf
Page 20	Discontinued
Page 21	Cow Slaughter Figures http://www.ams.usda.gov/mnreports/SJ_LS714.txt
Page 22	Slaughter & Meat Production Info http://www.ams.usda.gov/mnreports/SJ_LS712.txt
Page 23	Slaughter by Region Info http://www.ams.usda.gov/mnreports/SJ_LS713.txt
Page 24	Canadian Info http://www.ams.usda.gov/mnreports/WA_LS718.txt
Page 25	Mexico to TX&NM Import Info http://www.ams.usda.gov/mnreports/AL_LS626.txt Mexico to U.S. Import Info http://www.ams.usda.gov/mnreports/AL_LS625.txt
Page 26	Canadian Import Info http://www.ams.usda.gov/mnreports/WA_LS637.txt

For further information, please call Jimmy A. Beard on 202.720.8054, or e-mail at jimmy.beard@usda.gov.

MONTHLY SALABLE RECEIPTS AT 22 PUBLIC MARKETS

MARKETS	CATTLE		CALVES		HOGS		SHEEP	
	Dec	Dec	Dec	Dec	Dec	Dec	Dec	Dec
	2005	2004	2005	2004	2005	2004	2005	2004
Oklahoma City	29,368	25,728	--	--	1,050	1,652	--	--
S. St. Joseph	9,318	13,520	--	--	3,781	3,994	96	205
Sioux Falls	21,117	25,932	--	--	12,472	13,492	3,345	2,826
So. St. Paul	9,256	12,169	--	32	9,839	9,399	3,328	3,037
West Fargo	4,600	5,816	--	--	--	--	--	--
Total 5 Markets	73,659	83,165	0	32	27,142	28,537	6,769	6,068
Amarillo**	4,524	5,701	--	--	--	--	--	--
Billings**	20,839	27,381	--	--	32	33	2,045	5,130
Dalhart, TX	5,328	5,435	--	--	--	--	--	--
Dodge City**	7,255	11,040	--	--	--	--	--	--
Ft. Collins, CO	7,031	826	2,166	560	--	--	--	--
Irvington, KY 1/	3,823	4,467	--	--	--	--	--	202
La Junta, CO*	18,594	10,710	5,953	10,315	--	--	--	--
Lancaster, PA	11,681	10,244	8,963	9,295	5,182	5,925	6,339	7,244
Lexington, KY*	20,423	21,027	--	--	252	67	175	182
Montgomery, AL**	1,337	1,057	--	--	--	--	--	--
Pratt, KS	8,527	9,472	--	--	--	--	--	--
San Angelo**	4,838	6,895	--	--	--	--	27,676	17,942
Ashburn, GA	333	2,575	1,796	--	--	--	--	--
Davenport, WA**	2,848	3,391	--	--	38	68	--	95
Springfield, MO	11,596	9,621	294	520	--	--	--	--
Torrington**	17,699	22,774	--	--	--	--	--	--
West Plains, MO	15,113	14,128	798	922	--	--	--	--
Total 22 Markets	235,448	249,909	19,970	21,644	32,646	34,630	43,004	36,863

*Receipts from two auctions in the same area. **Cattle & calves combined

Estimated Calf Slaughter by Type Under Federal Inspection

	Nov-05	Oct-05	Nov-04
Bob Veal	14,271	12,767	20,521
Formula Fed 150-400 lb	37,901	38,184	41,234
Non-Formula Fed 150-400 lb	2,304	2,815	2,982
Others Over 400 lb	523	634	1,363
Total	54,999	54,400	66,100

Some adjustments have been made to account for missing data and differences in weeks that fall into 2 months.

SELECTED PRICE STATISTICS FOR MEAT ANIMALS AND MEAT 2005/2004

DOLLARS PER 100 POUNDS

Commodities/Months	Dec-05	Nov-05	Oct-05	Sep-05	Aug-05	Jul-05	Jun-05	May-05	Dec-04
SLAUGHTER STEERS									
Texas, Wgt. Avg. 35-65%	93.70	90.48	85.03	84.91	80.94	80.67	84.90	89.52	87.48
Kansas, Wgt Avg. 35-65%	93.28	90.81	85.33	85.33	80.71	80.48	84.35	89.41	87.69
Nebraska, Wgt. Avg. 65-80%	93.08	90.32	85.19	85.19	80.80	79.37	83.06	88.83	86.60
Colorado, Wgt. Avg. 35-65%	93.11	91.19	85.05	85.05	80.81	80.08	83.30	88.99	86.97
IA Direct, Wgt Avg. 65-80%	92.87	89.46	84.10	84.10	80.11	79.60	82.74	88.96	85.10
5 Area Wtd Avg Direct Sltr Steer	93.27	90.31	84.92	85.03	80.76	80.33	84.06	89.29	87.23
COWS: StouxFalls									
Commercial	59.88	58.95	57.38	60.17	58.50	64.56	66.75	67.38	58.75
Breaking Utility	53.50	52.35	54.13	55.63	57.20	60.75	61.70	63.63	54.30
Boning Utility	52.13	50.90	52.75	55.63	54.90	58.25	61.50	62.75	52.50
Cutter	49.00	48.60	48.50	52.13	53.90	56.00	59.30	59.91	48.20
Canner	45.00	44.20	44.50	48.63	50.30	54.00	56.20	55.38	43.90
VEALERS: BOB VEAL									
Good 85-110#, Wisconsin	19.48	25.83	18.75	n/q	n/q	n/q	n/q	n/q	n/q
FEEDER STEERS									
Ok. City: Med & Lrg No. 1, 400-450#	155.62	152.54	148.22	148.28	140.28	143.04	152.94	151.10	142.56
Ok. City: Med & Lrg No. 1, 450-500#	143.66	143.03	137.78	140.05	135.66	127.49	137.03	141.19	129.79
Ok. City: Med & Lrg No. 1, 600-650#	118.75	129.97	120.77	126.39	120.52	114.70	125.00	130.02	116.50
Ok. City: Med & Lrg No. 1, 650-700#	117.17	120.64	118.64	124.14	116.52	114.42	122.75	123.59	107.97
Dodge City: Med & Lrg No. 1 600-650#	121.79	121.69	120.60	119.47	122.40	116.96	128.47	126.08	110.55
Dodge City: Med & Lrg No. 1 650-700#	115.33	122.00	118.93	120.19	118.38	120.00	118.75	123.06	105.29
Amarillo: Med & Lrg No.1, 600-650#	118.08	116.00	113.05	115.87	116.80	106.00	123.39	125.85	108.92
Amarillo: Med & Lrg No.1, 650-700#	116.51	106.30	117.50	110.81	110.76	114.50	115.29	119.86	106.29
Georgia: Med & Lrg No.1, 600-650#	108.71	105.69	105.93	106.00	106.52	105.30	110.85	114.08	98.63
Georgia: Med & Lrg No.1, 650-700#	105.70	101.13	102.27	103.31	104.87	100.46	104.94	108.99	94.27
Georgia: Med & Lrg No.1, 400-450#	131.13	126.97	126.22	124.66	124.90	125.72	133.88	136.72	123.19
Georgia: Med & Lrg No.1, 450-500#	122.73	119.16	118.38	118.50	117.75	117.91	125.53	129.84	115.69
FEEDER HEIFERS									
Ok. City: Med & Lrg No. 1, 400-450#	128.66	129.33	129.09	125.30	124.15	126.27	130.29	138.95	127.79
Ok. City: Med & Lrg No. 1, 450-500#	126.27	119.69	121.19	125.59	119.68	115.66	120.70	135.94	117.15
Ok. City: Med & Lrg No. 1, 600-650#	113.31	114.85	112.97	115.43	110.59	109.90	119.35	118.90	105.91
Ok. City: Med & Lrg No. 1, 650-700#	110.20	112.22	113.20	114.89	107.61	105.19	112.76	112.23	101.83
Dodge City: Med & Lrg No. 1, 600-650#	114.24	113.69	113.36	117.68	115.28	107.69	n/q	115.74	106.48
Dodge City: Med & Lrg No. 1, 650-700#	n/q	112.90	112.36	113.29	111.19	109.98	110.58	109.87	102.01
SLAUGHTER HOGS: Barrows&Gilt									
Ia-So Mn, 185# Carcass, Plant dlvd	59.53	58.72	62.64	66.64	68.91	67.65	66.84	74.50	71.87
Western Corn, 185# Carcass, Plnt dlvd.	59.37	58.73	62.57	66.40	68.67	67.41	66.67	74.25	71.89
Eastern Corn, 185# Carcass, Plant dlvd	59.09	57.83	62.84	65.52	67.91	67.30	65.99	73.63	69.45
National, 185# Carcass, Plant dlvd	59.27	58.49	62.58	66.07	68.40	67.37	66.44	74.05	71.09
SOWS									
Iowa-S. MN., No. 1-2, 300-450#	40.36	39.02	44.78	41.16	40.72	39.06	44.97	45.04	44.18
SHEEP: CH 110 - 125#									
Lamb, Shorn, Choice, San Angelo	94.00	93.33	93.00	91.56	92.14	95.00	99.50	96.94	99.12
Lamb, Woolled, Choice, So. St. Paul	82.30	87.80	93.00	93.85	101.57	103.97	114.75	109.75	93.80
Ewes, Good Shorn, San Angelo	59.50	54.75	48.50	47.00	57.54	47.42	52.62	48.37	59.25
Ewes, Good, So. St. Paul	45.00	45.00	45.00	44.69	40.00	40.00	40.00	40.00	41.46
Feeder Lambs (Woolled 60-90#)									
Choice, San Angelo	126.25	126.75	124.50	128.69	131.36	130.42	132.37	134.25	122.00
Choice, So. St. Paul	115.00	120.25	124.00	119.75	118.37	123.81	132.50	121.25	122.50
Wholesale Meat Prices									
Boxed Beef Cut-Out Value									
Choice 1-3 600-900#	157.49	148.81	144.30	137.97	132.85	131.19	140.02	156.82	143.31
Select 1-3 600-900#	145.16	137.35	130.92	126.31	124.87	126.25	134.67	141.76	136.19
Pork Cuts									
Pork Loins, Bone-In 1/4" Trim, 21#Dn	100.07	96.02	102.22	110.54	118.60	113.99	113.31	131.74	110.10
Pork Bellies, Skin-On Trmd 12-14#	75.00	79.73	79.21	89.60	92.67	80.67	66.75	87.93	88.30
Hams, Bone-In, Trmd., 17-20# TS1	66.61	81.14	76.32	72.17	68.91	64.14	61.33	64.23	76.82
Hams, Bone-In, Trmd., 20-23# TS1	64.90	76.40	69.73	68.75	69.83	63.72	58.20	61.55	73.65
Hams, Bone-In, Trmd., 23-27# TS1	59.66	64.75	64.25	68.90	69.28	63.37	58.40	62.39	70.48
Lamb - Central US									
Lamb, Choice and Prime 55-60#	196.44	198.31	202.10	206.36	211.73	220.46	224.62	211.88	190.92
Lamb, Choice and Prime 65-75#	186.04	194.63	201.72	207.09	213.58	220.48	222.91	211.28	187.03