



ORD Locator

December 1999



Alphabetical Listing of ORD Employees

The Organization acronyms listed under “ORG” in this section represent the following Office of Research and Development components:

AAORD: Immediate Office of the Assistant Administrator, Office of Research and Development

NCEA: National Center for Environmental Assessment
NCEA-OCD: Office of the Center Director in Washington, DC
NCEA-WA: Washington, DC location
NCEA-CIN: Cincinnati, OH location
NCEA-RTP: Research Triangle Park, NC location

NCERQA: National Center for Environmental Research and Quality Assurance

NERL: National Exposure Research Laboratory
NERL-ATH: Athens, GA location
NERL-CIN: Cincinnati, OH location
NERL-LV: Las Vegas, NV location
NERL-RTP: Research Triangle Park, NC location

NHEERL: National Health and Environmental Effects Research Laboratory
NHEERL-COR: Corvallis, OR location
NHEERL-DUL: Duluth, MN location
NHEERL-G. ILE: Grosse Ile, MI
NHEERL-GB: Gulf Breeze, FL location
NHEERL-NAR: Narragansett, RI location
NHEERL-NEWP'T: Newport, OR location
NHEERL-PORTL'D: Portland, OR location
NHEERL-RTP: Research Triangle Park, NC location
NHEERL-DC: Washington, DC location

NRMRL: National Risk Management Research Laboratory
NRMRL-ADA: Ada, OK location
NRMRL-CIN: Cincinnati, OH location
NRMRL-EDN: Edison, NJ location
NRMRL-RTP: Research Triangle Park, NC location
NRMRL-WA: Washington, DC location

ORMA-HQ: Office of Resources Management and Administration, Headquarters
ORMA-RTP: Research Triangle Park, NC location

OSP: Office of Science Policy

<u>NAME</u>	<u>ORG</u>	<u>PHONE</u>	<u>MAIL CODE</u>
Abbott, Barbara D.	NHEERL-RTP	919-541-2753	MD-67
Abdelrhman, Mohamed	NHEERL-NAR	401-782-3182	
Abney, Deliliah A.	NERL-RTP	919-541-2445	MD-75A
Abraham, John	NRMRL-CIN	513-569-7124	466
Acheson, Carolyn M.	NRMRL-CIN	513-569-7190	420
Acklin, Susie P.	NHEERL-RTP	919-541-0577	MD-85
Acree, Steve D.	NRMRL-ADA	580-436-8609	
Adair, Cherri J.	NRMRL-ADA	580-436-8969	
Adams, Jeffrey Q.	NRMRL-CIN	513-569-7835	690
Adams, Linda D.	NHEERL-RTP	919-541-1424	MD-68
Adams, Nancy H.	NRMRL-RTP	919-541-5510	MD-91
Adcock, Noreen	NRMRLCIN	513-569-7724	387
Adeshina, Femi	NCEA-CIN	513-569-7147	190
Agner, Abbie J.	ORMA-HQ	202-564-6739	8102R
Aguilar, Reecellee	NRMRL-ADA	580-436-8511	
Ahlgren, Russell R.	NHEERL-NAR	401-782-3153	
Akland, Ann H.	NHEERL-RTP	919-541-2883	MD-51
Al-Abed, Souhail R.	NRMRL-CIN	513-569-7849	CH
Al-Khafaji, Karim	NERL-LV	702-798-2254	CMB
Alapas, George W.	NCEA-WA	202-564-3333	8601D
Alder, Marlene B.	NERL-RTP	919-541-5031	MD-75
Allen, Derrick	NRMRL-CIN	513-487-2862	CH
Allen, James W.	NHEERL-RTP	919-541-4778	MD-68
Allis, John W.	NHEERL-RTP	919-541-2632	MD-74
Allison, Joycelyn C.	NHEERL-RTP	919-541-2750	MD-68
Alvarez, Alejandro	NRMRL-CIN	513-569-7294	B-24
Alvarez, Franklin R.	NRMRL-CIN	513-569-7631	443
Ambrose, Robert B.	NERL-ATH	706-355-8229	PMB
Amodio, Patrice S.	NERL-RTP	919-541-2106	MD-75
Amos, William E.	NERL-RTP	919-541-4805	MD-46
Andersen, Christian P.	NHEERL-COR	541-754-4791	
Anderson, Brian	NHEERL-RTP	919-541-0704	MD-74
Anderson, Erwin V.	NERL-RTP	919-541-2646	MD-50
Anderson, Leroy E.	NHEERL-DUL	218-529-5352	
Anderson, Richard L.	NHEERL-DUL	218-529-5166	
Anderson, Willard L.	NHEERL-RTP	919-541-4683	MD-68
Andreasen, James K.	NCEA-WA	202-564-3293	8623D
Andrews, Debora L.	NHEERL-RTP	919-541-4911	MD-92
Andrews, James E.	NHEERL-RTP	919-541-2487	MD-67
Angradi, Theodore R.	NHEERL-DENVER	303-312-6071	
Ankley, Gerald T.	NHEERL-DUL	218-529-5147	
Anley, Melissa	NCERQA-HQ	202-564-5179	8722R
Araujo, Rochelle	NERL-ATH	706-355-8133	EAB
Arberg, Phillips A.	NERL-LV	702-798-2545	LEB

<u>NAME</u>	<u>ORG</u>	<u>PHONE</u>	<u>MAIL CODE</u>
Arnts, Robert R.	NERL-RTP	919-541-2405	MD-84
Austern, Barry M.	NRMRL-CIN	513-569-7638	420
Austin, Helen K.	NCEA-WA	202-564-3328	8601D
Avel, Andrew P.	NRMRL-CIN	513-569-7951	MD-235
Avery, James W.	OSP-HQ	202-564-6768	8104R
Azadpour-Keeley, Azadeh	NRMRL-ADA	580-436-8890	
Azarraga, Leo V.	NERL-ATH	706-355-8210	PMB
Baca, Robert M.	NERL-ATH	706-355-8109	EAB
Bader, Janet L.	NRMRL-ADA	580-436-8551	
Bagley, Mark	NERL-CIN	513-569-7455	642
Bailey, Elbert B.	NHEERL-RTP	919-541-2241	MD-74B
Bailey, George W.	NERL-ATH	706-355-8205	PMB
Bailey-Becht, Linda C.	NCEA-WA	202-564-3217	8623D
Baily, Robin L.	NERL-LV	702-798-2566	PSS
Baker, Christine H.	NERL-RTP	919-541-1354	MD-75A
Baker, Joan P.	NHEERL-COR	541-754-4517	
Baker, Todd W.	NERL-RTP	919-541-4307	MD-50
Baldwin, Jacqueline E.	ORMA-HQ	202-564-6716	8102R
Barbee, Ann P.	NRMRL-RTP	919-541-2821	MD-60
Barbee, Brenda D.	NHEERL-RTP	919-541-2200	MD-67
Barbee, Randy R.	NHEERL-RTP	919-541-4049	MD-72
Barber, Mahlon C.	NERL-ATH	706-355-8110	EAB
Barbour, Ruth K.	NERL-RTP	919-541-3160	MD-75A
Bare, Jane Crum	NRMRL-CIN	513-569-7513	466
Barfield, Pamela M.	NRMRL-RTP	919-541-1955	MD-61
Barich, John J.	OSP-SEATTLE	206-553-8562	095
Barnes, Cassandra	NRMRL-CIN	513-569-7288	387
Barnes-Miller, Anne	NHEERL-RTP	919-541-0328	MD-73
Barnett, Felicia F.	OSP-ATLANTA	404-562-8659	
Barnwell, Thomas O.	NERL-ATH	706-355-8441	E-07
Barone, Stanley	NHEERL-RTP	919-541-3916	MD-74B
Barth, Edwin F.	NRMRL-CIN	513-569-7669	489
Barton, Hugh A.	NHEERL-RTP	919-541-1995	MD-74
Bass, Susan W.	NERL-RTP	919-541-4103	MD-78A
Bassett, Maryann A.	NHEERL-RTP	919-966-6234	MD-58A
Bassford, Pamela A.	ORMA-HQ	202-564-6514	8102R
Bates, Edward R.	NRMRL-CIN	513-569-7774	489
Battaglia, Amy E.	ORMA-HQ	202-564-6701	8102R
Batterman, Allan R.	NHEERL-DUL	218-529-5027	
Batterman, Sharon L.	NHEERL-DUL	218-529-5220	
Bauer, Nancy C.	NCEA-CIN	513-569-7144	117
Bauer, Sarah	NRMRL-WA	202-564-3267	8301D
Baugh, James O.	NERL-RTP	919-541-4198	MD-47
Baumgardner, Ralph E.	NERL-RTP	919-541-4625	MD-56

<u>NAME</u>	<u>ORG</u>	<u>PHONE</u>	<u>MAIL CODE</u>
Bayless, Thomasine B.	NRMRL-CIN	513-569-7748	G75
Bayliss, David Lee	NCEA-WA	202-564-3294	8623D
Beauchamp, Richard B.	ORMA-HQ	202-564-6521	8102R
Beck, Frank P.	NRMRL-ADA	580-436-8554	
Beck, Leslie L.	NRMRL-RTP	919-541-0617	MD-63
Becker, Susanne E.	NHEERL-RTP	919-966-0676	MD-58D
Beedlow, Peter A.	NHEERL-COR	541-754-4634	
Beeler, Nancy	AAORD	202-564-6647	8101R
Behymer, Thomas D.	NERL-CIN	513-569-7392	564
Beliles, Robert P.	NCEA-WA	202-564-3273	8623D
Bell, Jonathon	NRMRL-CIN	513-569-7743	G75
Bell, Linda	NCERQA-HQ	202-564-6908	8723R
Benane, Shawnee G.	NHEERL-RTP	919-541-1478	MD-68
Bender, Daniel F.	NERL-CIN	513-569-7351	525
Bender, Edward S.	OSP-HQ	202-564-6483	8103R
Bender, Michael J.	NCERQA-HQ	202-564-6829	8722R
Bender, Rita A.	NRMRL-CIN	513-569-7817	387
Benignus, Vernon A.	NHEERL-RTP	919-966-6242	MD-58B
Benjey, William G.	NERL-RTP	919-541-0821	MD-80
Bennett, Berne I.	NERL-RTP	919-541-2366	MD-46
Bennett, Richard S.	NHEERL-DUL	218-529-5212	
Bennett, Roy L.	NERL-RTP	919-541-3785	MD-46
Benson, William H.	NHEERL-GB	850-934-9208	
Benyi, Sandra J.	NHEERL-NAR	401-782-3041	
Bercegeay, Charlotte S.	NRMRL-RTP	919-541-2482	MD-91
Bercegeay, Mark S.	NHEERL-RTP	919-541-3760	MD-74B
Bergen, Barbara J.	NHEERL-NAR	401-782-3059	
Berkley, Richard E.	NERL-RTP	919-541-2439	MD-46
Berry, Maurice R.	NERL-CIN	513-569-7284	564
Berry, Walter J.	NHEERL-NAR	401-782-3101	
Best, Deborah S.	NHEERL-RTP	919-541-7842	MD-67
Betowski, Leon D.	NERL-LV	702-798-2116	ECB
Betz, Elizabeth A.	NERL-RTP	919-541-1535	MD-44
Billets, Stephen	NERL-LV	702-798-2232	CMB
Binkowski, Francis S.	NERL-RTP	919-541-2460	MD-80
Bird, Sandra L.	NERL-ATH	706-355-8124	EAB
Birbaum, Linda S.	NHEERL-RTP	919-541-2655	66
Bishop, Clyde C.	NCERQA-HQ	202-564-6914	8723R
Bishop, Lisa R.	NHEERL-RTP	919-541-5088	MD-92
Bissette, Betsy	NHEERL-RTP	919-541-1493	MD-73
Blackman, Carl F.	NHEERL-RTP	919-541-2543	MD-68
Blackmon, Victoria A.	NHEERL-GB	850-934-9307	
Blackwell, Barbara A.	NHEERL-RTP	919-541-2886	MD-85
Blackwood, Kathryn L.	NHEERL-RTP	919-541-2909	MD-70

<u>NAME</u>	<u>ORG</u>	<u>PHONE</u>	<u>MAIL CODE</u>
Blair, Roger L.	NHEERL-COR	541-754-4662	
Blancato, Jerry N.	NERL-LV	702-798-2456	HERB
Blanchard, Steve	NERL-RTP	919-541-4529	MD-75
Blaney, Benjamin L.	NRMRL-CIN	513-569-7852	MD-235
Blannon, Janet C.	NRMRL-CIN	513-569-7608	387
Blanton, Joshua L.	NHEERL-RTP	919-541-1586	MD-74B
Blanton, Maria R.	NHEERL-RTP	919-541-0030	MD-67
Bless, Diana R.	NRMRL-CIN	513-569-7674	445
Bloom, Arnold Stuart	ORMA-HQ	202-564-6687	8102R
Blue, Frank E.	NHEERL-GB	850-934-9369	
Bobrowski, John C.	NHEERL-RTP	919-541-2233	MD-82
Bobseine, Kathy L.	NHEERL-RTP	919-541-0615	MD-67
Boddie, Georgette D.	NCERQA-HQ	202-564-6926	8723R
Boehringer, Teresa E.	NCEA-CIN	513-569-7128	117
Boerlage, Darlene H.	OSP-HQ	202-564-6639	8104R
Boese, Bruce L.	NHEERL-NEWPT	541-867-5019	
Boettcher, Floyd	NHEERL-DUL	218-529-5228	
Bohn, Brent A.	NCEA-WA	202-564-3342	8601D
Bolgrien, David W.	NHEERL-DUL	218-529-5216	
Bollinger, Gordon F.	NHEERL-COR	541-754-4652	
Bond, Andrew E.	NERL-RTP	919-541-2451	MD-77
Bond, James J.	NRMRL-CIN	513-569-7070	T&E
Bond, Randall C.	NHEERL-RTP	919-541-2973	MD-85
Booth, Rodney H.	NHEERL-DUL	218-529-5040	
Boothman, Warren S.	NHEERL-NAR	401-782-3161	
Bordelon, Nancy	NHEERL-RTP	919-541-2112	MD-68
Borgwardt, Robert H.	NRMRL-RTP	919-541-2336	MD-63
Borst, Michael	NRMRL-EDN	732-321-6631	104
Borthwick, Patrick W.	NHEERL-GB	850-934-9357	
Bouchard, Dermont	NERL-ATH	706-355-8333	PMB
Bourgeois, Pete	NHEERL-GB	850-934-9280	
Boutin, Brenda	NCEA-CIN	513-569-7532	190
Bowen, Milton	NERL-RTP	919-541-3128	MD-45
Boyde, Sharon A.	NCEA-WA	202-564-3276	8623D
Boyes, William K.	NHEERL-RTP	919-541-7538	MD-74B
Boykin, Elizabeth H.	NHEERL-RTP	919-541-4042	MD-92
Bozik, Joan L.	NERL-LV	703-648-4288	LEB
Bracey, Chanelle D.	NCEA-WA	202-564-3303	8601D
Bradbury, Steven P.	NHEERL-DUL	218-529-5010	
Braddock, James N.	NERL-RTP	919-541-3881	MD-46
Bradford, David F.	NERL-LV	702-798-2681	LEB
Bradley, Mary P.	NHEERL-WA	410-305-2744	
Brady, Randy M.	NCEA-RTP	919-541-4172	MD-52
Brady-Roberts, Eletha G.	NCEA-CIN	513-569-7662	190

<u>NAME</u>	<u>ORG</u>	<u>PHONE</u>	<u>MAIL CODE</u>
Brame, Dinah P.	NHEERL-RTP	919-541-2188	MD-51
Brandon, Valerie A.	ORMA-HQ	202-564-6522	8102R
Brassard, Candace A.	OSP-HQ	202-564-6792	8104R
Brazner, John C.	NHEERL-DUL	218-529-5207	
Brenner, Kristen P.	NERL-CIN	513-569-7317	314
Brenner, Richard C.	NRMRL-CIN	513-569-7657	420
Breville, Magalie	NCERQA-WA	202-564-6893	8725R
Brilis, George Michael	NERL-LV	702-798-3128	ODC
Brinkley, Bettina D.	NERL-RTP	919-541-5225	MD-56
Bristow, Michael	NERL-LV	702-798-2272	LEB
Britt, Portia R.	NERL-RTP	919-541-2331	MD-75A
Britton, Paul W.	NERL-CIN	513-569-7216	525
Brna, Theodore G.	NRMRL-RTP	919-541-2683	MD-04
Broadway, Virginia E.	NCERQA-HQ	202-564-6923	8723R
Brock, Karen H.	NHEERL-RTP	919-541-3080	MD-68
Broder, Michael	NCEA-WA	202-564-3393	8601D
Broderius, Steven J.	NHEERL-DUL	218-529-5170	
Brooks, J. Renee	NHEERL-COR	541-754-4684	
Brooks, Lance R.	NHEERL-RTP	919-541-1365	MD-68
Brooks, Monica R.	NCERQA-HQ	202-564-6864	8721R
Brooks, Shadawn C.	NCEA-WA	202-564-3347	8601D
Broom, Nancy L.	NCEA-RTP	919-541-1436	MD-52
Brower, Marilyn D.	NCEA-WA	202-564-3363	8601D
Brown, Ann R.	NHEERL-RTP	919-541-7818	MD-05
Brown, Barbara S.	NHEERL-NAR	401-782-3088	
Brown, David S.	NERL-ATH	706-355-8328	RSB
Brown, Derrick J.	ORMA-HQ	202-564-6713	8102R
Brown, Donald S.	NRMRL-CIN	513-569-7630	690
Brown, Gwendolyn	ORMA-HQ	202-564-6806	8102R
Brown, Janice L.	NHEERL-RTP	919-541-0331	MD-71
Brown, Kenneth W.	NERL-LV	702-798-2270	CMB
Brown, Mary E.	NCEA-CIN	513-569-7974	190
Brown, Melissa R.	NCEA-WA	202-564-3223	8623D
Brown, Robert N.	NERL-LV	702-798-2214	HERB
Brown, Sherie L.	NERL-CIN	513-569-7613	314
Brown, Sherry	NERL-RTP	919-541-4564	MD-80
Brown, Stephanie	NRMRL-CIN	513-569-7083	681
Brown, Winifred E.	NERL-RTP	919-541-2793	MD-75A
Bruce, Dana J.	NCEA-WA	202-564-3344	8601D
Bruce, Robert M.	NCEA-CIN	513-569-7569	190
Bruins, Randall J.	NCEA-CIN	513-569-7581	190
Brumley, William C.	NERL-LV	702-798-2684	ECB
Bryan, Elizabeth F.	NCERQA-HQ	202-564-6835	8725R
Bryant, Paul L.	NHEERL-RTP	919-541-3139	MD-67

<u>NAME</u>	<u>ORG</u>	<u>PHONE</u>	<u>MAIL CODE</u>
Bryant, Samuel E.	ORMA-HQ	202-564-6742	8102R
Buckalew, Angela R.	NHEERL-RTP	919-541-2790	MD-67
Budde, William L.	NERL-CIN	513-569-7309	593
Bujewski, Joye D.	NHEERL-RTP	919-541-3846	MD-68
Bullock, Russell	NERL-RTP	919-541-1349	MD-80
Bumgarner, Joseph E.	NERL-RTP	919-541-2430	MD-44
Bunch, Treva F.	NRMRL-RTP	919-541-4115	MD-63
Burden, David S.	NRMRL-ADA	580-436-8606	
Burdick, Constance A.	NHEERL-COR	541-754-4673	
Burgess, Robert M.	NHEERL-NAR	401-782-3106	
Burgess, Walter	NHEERL-GB	850-934-9222	
Burke, Janet	NERL-RTP	919-541-0820	MD-56
Burke, Melanie	NCEA-WA	202-564-3362	8601D
Burke, Patrick T.	NRMRL-CIN	513-569-7525	G75
Burke, Roger A.	NERL-ATH	706-355-8134	EAB
Burkhard, Lawrence P.	NHEERL-DUL	218-529-5164	
Burns, Lawrence A.	NERL-ATH	706-355-8119	EAB
Burrell, Terri J.	NERL-RTP	919-541-3606	MD-75A
Burrus, Mary D.	NHEERL-RTP	919-541-2656	66
Bushnell, Philip J.	NHEERL-RTP	919-541-7747	MD-74B
Butler, Cheryl A.	OSP-HQ	202-564-6788	8104R
Butler, Larry C.	NERL-LV	702-798-2114	HERB
Butler, Sandra O.	NHEERL-RTP	919-966-6210	MD-58A
Butterworth, Brian C.	NHEERL-DUL	218-529-5151	
Byun, Daewon W.	NERL-RTP	919-541-0732	MD-80
Cabezas, Heriberto	NRMRL-CIN	513-569-7350	466
Cairns, Michael A.	NHEERL-COR	541-754-4378	
Calderon, Rebecca L.	NHEERL-RTP	919-966-0617	MD-58C
Callahan, Michael A.	NCEA-WA	202-564-3259	8623D
Calloway, Kennetta L.	ORMA-HQ	202-564-6802	8102R
Calvi, Marc J.	NRMRL-RTP	919-541-5355	MD-65
Camp, Sandy P.	NERL-RTP	919-541-2137	MD-75A
Campbell, Daniel E.	NHEERL-NAR	401-782-3195	
Campbell, Jed G.	NHEERL-GB	850-934-9395	
Campbell, Susan	NRMRL-CIN	513-569-7426	689
Canfield, Timothy J.	NRMRL-ADA	580-436-8535	
Cantor, Howard	ORMA-HQ	202-564-5236	8102R
Cantu, Ricardo	NERL-CIN	513-569-7883	564
Cantwell, Mark G.	NHEERL-NAR	401-782-9604	
Cardin, John A.	NHEERL-NAR	401-782-3071	
Cardon, Mary C.	NHEERL-RTP	919-541-0384	MD-67
Carlson, Anthony R.	NHEERL-DUL	218-529-5148	
Carousel, Robert F.	NERL-ATH	706-355-8065	IOD
Carr, Catherine S.	NERL-CIN	513-569-7640	591

<u>NAME</u>	<u>ORG</u>	<u>PHONE</u>	<u>MAIL CODE</u>
Carr, Richard L.	NERL-CIN	513-569-7858	525
Carroll, Loyd D.	NERL-LV	702-798-2313	ECB
Carson, David A.	NRMRL-CIN	513-569-7527	CH
Carson, Sheila A.	ORMA-HQ	202-564-6813	8102R
Carson-Cox, Latasha	NRMRL-CIN	513-569-7876	481
Carter, Jacqueline D.	NHEERL-RTP	919-966-6218	MD-58D
Carty, Cara L.	NHEERL-RTP	919-966-9775	MD-58C
Case, Martin W.	NHEERL-RTP	919-966-6211	MD-58B
Chaloud, Deborah J.	NERL-LV	702-798-2333	LEB
Champlin, Denise M.	NHEERL-NAR	401-782-9605	
Chancy, Cynthia A.	NHEERL-GB	850-934-9365	
Chang, John C.	NRMRL-RTP	919-541-3747	MD-54
Chang, Lina W.	NERL-CIN	513-569-7442	642
Chao, Shirley L.	NHEERL-RTP	919-541-3034	MD-74B
Chapman, Peter J.	NHEERL-GB	850-934-9261	
Chapman, Robert S.	NCEA-RTP	919-541-4492	MD-52
Chappell, Kathleen A.	NRMRL-RTP	919-541-2823	MD-60
Chen, Chao W.	NCEA-WA	202-564-3227	8623D
Chen, Chia-Yang	NHEERL-RTP	919-541-0691	MD-74
Chen, Fu-Lin	NERL-RTP	919-541-3791	MD-46
Chen, Paul H.	NERL-ATH	706-355-8318	RSB
Chernoff, Neil	NHEERL-RTP	919-541-2651	MD-67
Childers, Frederick L.	NRMRL-ADA	580-436-8719	
Childers, Leonor O.	NERL-RTP	919-541-2574	MD-77B
Childress, Velez C.	NERL-RTP	919-541-4583	MD-75A
Ching, Jason K.	NERL-RTP	919-541-4801	MD-80
Chintala, Marnita M.	NHEERL-NAR	401-782-3155	
Chiu, Arthur	NCEA-WA	202-564-3296	8623D
Choe, Jas	ORMA-HQ	202-564-6729	8102R
Choudhury, Harlal	NCEA-CIN	513-569-7536	117
Christ, Suzanne A.	NERL-CIN	513-569-7310	642
Christian, Gail T.	NHEERL-RTP	919-541-2618	MD-74B
Christianson, Alden G.	NRMRL-CIN	513-569-7997	445
Christianson, Deborah L.	NCEA-CIN	513-569-7563	190
Chronister, Hershel G.	NRMRL-ADA	580-436-8516	
Chu, Margaret M.	NCEA-WA	202-564-3278	8623D
Church, M. Robbins	NHEERL-COR	541-754-4424	
Cicchetti, Giancarlo	NHEERL-NAR	401-782-9620	
Cicmanec, John L.	NRMRL-CIN	513-569-7481	G75
Clark, James M.	NCERQA-HQ	202-564-6842	8722R
Clark, Patrick J.	NRMRL-CIN	513-569-7561	G75
Clark, Robert M.	NRMRL-CIN	513-569-7201	689
Clark, Rose Anne	ORMA-HQ	202-564-6524	8102R
Clark, Thomas A.	NERL-RTP	919-541-2107	MD-75

<u>NAME</u>	<u>ORG</u>	<u>PHONE</u>	<u>MAIL CODE</u>
Clarke, Robin R.	OSP-HQ	202-564-6493	8103R
Claxton, Larry D.	NHEERL-RTP	919-541-2329	MD-68
Clegg, Eric D.	NCEA-WA	202-564-3297	8623D
Cleverly, David H.	NCEA-WA	202-564-3238	8623D
Cline, John B.	NERL-RTP	919-541-4344	MD-75
Cline, Steven P.	NHEERL-COR	541-754-4599	
Cmehil, David W.	NRMRL-CIN	513-569-7436	690
Coates, Edith M.	NHEERL-RTP	919-541-3508	MD-74B
Cobb, Donald J.	NHEERL-NAR	401-782-9616	
Cobbs, Gladys M.	NCERQA-HQ	202-564-6924	8723R
Cochran, Debra R.	NRMRL-ADA	580-436-8517	
Cogliano, Vincent J.	NCEA-WA	202-564-3269	8623D
Cohen-Hubal, Elaine A.	NERL-RTP	919-541-4077	MD-56
Colarullo, Susan J.	NERL-ATH	706-355-8341	RSB
Cole, Faith A.	NHEERL-NEWPT	541-867-4023	
Collard, Deborah D.	NHEERL-RTP	919-541-1953	MD-68
Collette, Timothy W.	NERL-ATH	706-355-8211	PMB
Collins, Barbara W.	NHEERL-RTP	919-541-5766	MD-68
Collins, Bradley	NRMRL-CIN	513-569-7067	690
Collins, Chad E.	NRMRL-ADA	580-436-8511	
Collins, Gary B.	NERL-CIN	513-569-7174	642
Collins-Lynch, Geraldine	NRMRL-RTP	919-541-3793	MD-54
Colon, Dalizza	NERL-ATH	706-355-8223	PMB
Colon, Maribel	NERL-RTP	919-541-5712	MD-44
Colson, Joan E.	NRMRL-CIN	513-569-7501	G75
Comfort, Beverly M.	NCEA-RTP	919-541-4165	MD-52
Compton, Jana E.	NHEERL-COR	541-754-4620	
Conley, Tina M.	NRMRL-WA	202-564-3209	8301D
Conner, Teri L.	NERL-RTP	919-541-3157	MD-46
Connolly, Jennifer A.	NRMRL-CIN	513-569-7963	MD-207
Contreras, Janet A.	NERL-LV	702-798-2383	CMB
Cook, Barbara K.	NCEA-CIN	513-569-7553	117
Cook, Joanne W.	NHEERL-RTP	919-541-2531	MD-82
Cook, Judith E.	NRMRL-RTP	919-541-2923	MD-49
Cook, Michael L.	NRMRL-ADA	580-436-8568	
Cook, Philip M.	NHEERL-DUL	218-529-5202	
Cooper, Marco M.	ORMA-HQ	202-564-6693	8102R
Cooper, Ralph L.	NHEERL-RTP	919-541-4084	MD-72
Cooter, Ellen	NERL-RTP	919-541-1334	MD-80
Copeland, Carey B.	NHEERL-RTP	919-541-1529	MD-92
Copeland, James E.	NHEERL-RTP	919-541-4832	MD-51A
Coppedge, Easter A.	NERL-RTP	919-541-7863	MD-44
Corbett, Joseph P.	NCEA-WA	202-564-3352	8601D
Cormier, Susan M.	NERL-CIN	513-569-7995	642

<u>NAME</u>	<u>ORG</u>	<u>PHONE</u>	<u>MAIL CODE</u>
Corn, Ruth	NRMRL-CIN	513-569-7920	MD-235
Corry, Timothy D.	NHEERL-DUL	218-529-5197	
Cortesi, Roger S.	NCERQA-HQ	202-564-6852	8701R
Corwin, Tracy A.	NRMRL-RTP	919-541-3794	MD-61
Cosby, Roger L.	NRMRL-ADA	580-436-8512	
Costa, Daniel L.	NHEERL-RTP	919-541-2532	MD-82
Cotter, Anne M.	NHEERL-DUL	218-529-5183	
Courtney, Lee A.	NHEERL-GB	850-934-9313	
Cousino, Melissa A.	NERL-LV	702-798-2379	HERB
Covert, Terry C.	NERL-CIN	513-569-7318	314
Cox, Julia E.	NERL-ATH	706-355-8164	EAB
Cox, Lawrence H.	NERL-RTP	919-541-2648	MD-75
Craig, Willard	NRMRL-CIN	513-569-7786	655
Craven, William G.	NHEERL-GB	850-934-9336	
Creason, John P.	NHEERL-RTP	919-966-8899	MD-58C
Creed, John T.	NERL-CIN	513-569-7833	564
Crespo, Joseph A.	NERL-ATH	706-355-8054	POS
Cripe, Claude R.	NHEERL-GB	850-934-9340	
Cripe, Geraldine M.	NHEERL-GB	850-934-9233	
Crisp, Thomas M.	NCEA-WA	202-564-3299	8623D
Crissman, Kay M.	NHEERL-RTP	919-541-1142	MD-82
Crockett, Patricia A.	NHEERL-RTP	919-541-2410	MD-85
Croft, N. Jean	NERL-LV	702-798-2189	ODC
Crofton, Kevin M.	NHEERL-RTP	919-541-2672	MD-74B
Croley, Sandra M.	NRMRL-CIN	513-569-7483	MD-207
Cross-Talbot, Carolyn	NERL-RTP	919-541-4261	MD-75A
Cross, Chad L.	NERL-LV	702-798-2148	LEB
Cubbison, Christopher	NCEA-CIN	513-569-7599	190
Culak, David	NRMRL-CIN	513-569-7021	387
Cullember, John R.	OSP-HQ	202-564-6491	8103R
Cullen, Sarah J.	NERL-LV	702-798-2579	HERB
Culpepper, Brenda	NHEERL-RTP	919-541-0153	MD-66
Cummings, Audrey M.	NHEERL-RTP	919-541-5194	MD-72
Cunningham, Denise	OSP-HQ	202-564-6783	8104R
Cupitt, Larry T.	NERL-RTP	919-541-2454	MD-77
Curran, Mary Ann	NRMRL-CIN	513-569-7782	466
Currin, Joan O.	NHEERL-RTP	919-541-4731	MD-70
Curtis, Karen B.	NERL-RTP	919-541-2857	MD-75A
Cyterski, Michael J.	NERL-ATH	706-355-8230	PMB
D'Lugosz, Joseph J.	NHEERL-DUL	218-529-5215	
Dahling, Daniel R.	NERL-CIN	513-569-7333	320
Dailey, Lisa A.	NHEERL-RTP	919-966-6259	MD-58D
Daley, John F.	ORMA-HQ	202-564-6804	8102R
Daniel, Francis B.	NERL-CIN	513-569-7401	642

<u>NAME</u>	<u>ORG</u>	<u>PHONE</u>	<u>MAIL CODE</u>
Daniels, Alva	NRMRL-CIN	513-569-7693	445A
Daniels, Carol B.	NHEERL-GB	850-934-9329	
Daniels, Mary J.	NHEERL-RTP	919-541-2316	MD-92
Dantin, Darrin D.	NHEERL-GB	850-934-9383	
Darney, Sally P.	NHEERL-RTP	919-541-3826	MD-72
Darvin, Charles H.	NRMRL-RTP	919-541-7633	MD-61
Dary, Curtis C.	NERL-LV	702-798-2286	HERB
Daughton, Christian G.	NERL-LV	702-798-2207	ECB
Daughtridge, Joel V.	NERL-RTP	919-541-5001	MD-44
Daunt, Patricia A.	NCEA-CIN	513-569-7596	117
Davey, Earl W.	NHEERL-NAR	401-782-3083	
Davies, David W.	NHEERL-RTP	919-541-4700	MD-82
Davila, Brunilda	NRMRL-CIN	415-744-2364	CA
Davis, Christine R.	NHEERL-RTP	919-541-0050	MD-68
Davis, Claudette P.	OSP-HQ	202-564-6777	8104R
Davis, Eva L.	NRMRL-ADA	580-436-8548	
Davis, J. Michael	NCEA-RTP	919-541-4162	MD-52
Davis, Wayne R.	NHEERL-NAR	401-782-3065	
Davis, William P.	NHEERL-GB	850-934-9312	
Davis-Hoover, Wendy J.	NRMRL-CIN	513-569-7206	CH
Dawsey, Kenneth F.	NHEERL-GB	850-934-9361	
Day, Mary B.	NRMRL-CIN	513-569-7486	207
Day, Maureen T.	NERL-RTP	919-541-2987	MD-75A
Dean, Dianne L.	NERL-RTP	919-541-3085	MD-56
Dean, Karen F.	NHEERL-RTP	919-541-5037	MD-85
Deangelo, Anthony B.	NHEERL-RTP	919-541-2568	MD-68
Dearfield, Kerry L.	OSP-HQ	202-564-6486	8103R
Defoe, David L.	NHEERL-DUL	218-529-5127	
Degitz, Jr., Sigmund J.	NHEERL-DUL	218-529-5168	
Delacruz-Lynch, Armah A.	NERL-CIN	513-569-7224	320
Dellarco, Michael J.	NCEA-WA	202-564-3239	8623D
Deloatch, Ivan B.	NCERQA-HQ	202-260-4724	8722R
Deluca, Lynn M.	NHEERL-NAR	401-782-3023	
Demaria, Laura A.	NRMRL-CIN	513-569-7282	387
Demarini, David M.	NHEERL-RTP	919-541-1510	MD-68
Dempsey, Clyde R.	NRMRL-CIN	513-569-7842	235
Denne, Jane E.	NERL-LV	702-798-2655	CMB
Dennis, Robin L.	NERL-RTP	919-541-2870	MD-80
Denny, Clarence	NCERQA-HQ	202-564-6837	8722R
Denny, Jeffrey S.	NHEERL-DUL	218-529-5124	
Denson, Anders	NERL-LV	702-798-2577	PSS
Depercin, Paul R.	NRMRL-CIN	513-569-7797	420
Derr-Yellin, Ethel C.	NHEERL-RTP	919-541-7737	MD-74B
Derrenbacher, Susan	NHEERL-RTP	919-966-7967	MD-58A

<u>NAME</u>	<u>ORG</u>	<u>PHONE</u>	<u>MAIL CODE</u>
Desantis, Joseph A.	NCEA-WA	202-564-3216	8623D
Detenbeck, Naomi E.	NHEERL-DUL	218-529-5204	
Dettmann, Edward H.	NHEERL-NAR	401-782-3039	
Devereux, Richard	NHEERL-GB	850-934-9346	
Devito, Michael J.	NHEERL-RTP	919-541-0061	MD-74
Devlin, Robert B.	NHEERL-RTP	919-966-6255	MD-58D
Devonald, Kim F.	NCERQA-HQ	202-564-5178	8701R
Dewitt, Paulette J.	NHEERL-RTP	919-966-6211	MD-58B
Dewitt, Theodore H.	NHEERL-NEWPT	541-867-4029	
Dewoskin, Robert	NHEERL-RTP	919-541-1089	MD-70
Dews, Donna M.	OSP-HQ	202-564-6752	8104R
Diamond, Stephen A.	NHEERL-DUL	218-529-5229	
Dick, Marshall	NCERQA-HQ	202-564-6828	8722R
Didonato, Guy T.	NHEERL-GB	850-934-2455	
Dietrich, Deborah Y.	ORMA-HQ	202-564-6700	8102R
Dietrich, Glenora F.	NERL-CIN	513-569-7667	587
Dietz, Barbara D.	NHEERL-RTP	919-541-2781	MD-72
Digiulio, Dominic C.	NRMRL-ADA	580-436-8605	
Diliberto, Janet J.	NHEERL-RTP	919-541-7921	MD-74
Dimitriades, Basil	NERL-RTP	919-541-2706	MD-80
Distefano, Linda S.	NHEERL-NAR	401-782-3121	
Dix, David J.	NHEERL-RTP	919-541-2701	MD-72
Doerfler, Donald L.	NHEERL-RTP	919-541-7741	MD-55
Doerger, James U.	NRMRL-CIN	513-569-7688	681
Doerr, Carolyn L.	NHEERL-RTP	919-541-3855	MD-68
Dolgov, Ivan	NRMRL-RTP	919-541-2116	MD-54
Donnelly, John P.	NERL-CIN	513-569-7323	587
Dowd, Sean M.	NHEERL-RTP	919-541-0543	MD-82
Downey, Janet	ORMA-HQ	202-564-2293	8102R
Dozier, Charlotte M.	AAORD	202-564-6654	8101R
Draggan, Sidney	AAORD	202-564-6658	8101R
Drakeford, Beatrice A.	NCEA-WA	202-564-3302	8623D
Drees, Lauren	NRMRL-CIN	513-569-7087	497
Dreher, Kevin L.	NHEERL-RTP	919-541-3691	MD-82
Driscoll, Daniel J.	NERL-RTP	919-541-3755	MD-84
Driver, Kathy B.	NHEERL-RTP	919-966-6205	MD-58A
Dropkin, David L.	NERL-RTP	919-541-5799	MD-46
Dryer, James N.	NERL-CIN	513-569-7645	663
Dryer, Sandra J.	NRMRL-CIN	513-569-7467	690
Dufour, Alfred P.	NERL-CIN	513-569-7303	593
Dugan, Nicholas	NRMRL-CIN	513-569-7239	681
Dukeman, Karen L.	NERL-LV	702-798-2555	ODC
Dunaway, Georgia R.	NRMRL-CIN	513-569-7650	G75
Duncan, John W.	NERL-RTP	919-541-2187	MD-56

<u>NAME</u>	<u>ORG</u>	<u>PHONE</u>	<u>MAIL CODE</u>
Duran, Norma L.	NRMRL-ADA	580-436-8642	
Durant, Peter M.	ORMA-HQ	202-564-6746	8102R
Durham, Ruth M.	NCEA-CIN	513-569-7595	117
Durhan, Elizabeth J.	NHEERL-DUL	218-529-5167	
Durkee, Stanley B.	OSP-HQ	202-564-6784	8104R
Dye, Janice A.	NHEERL-RTP	919-541-0678	MD-82
Dyer, Robert S.	NHEERL-RTP	919-541-2760	MD-87
Eaton, Richard W.	NHEERL-GB	850-934-9345	
Ebert, Donald W.	NERL-LV	702-798-2158	LEB
Eccles, Lawrence A.	NERL-LV	702-798-2385	CMB
Eder, Brian K.	NERL-RTP	919-541-3994	MD-80
Edmonds, Curtis M.	NERL-LV	702-798-2264	LEB
Edney, Edward O.	NERL-RTP	919-541-3905	MD-84
Edwards, Alvin J.	ORMA-HQ	202-564-6706	8102R
Edwards, Brenda C.	NHEERL-RTP	919-541-2199	MD-74
Edwards, Jason M.	NCERQA-HQ	202-564-6906	8723R
Edwards, Jonathan	OSP-HQ	202-564-6769	8104R
Edwards, Nicole R.	NCEA-WA	202-564-3346	8601D
Eilers, Richard G.	NRMRL-CIN	513-569-7809	466
Eischen, Brent T.	NHEERL-RTP	919-541-2236	MD-85
Eklund, Christopher R.	NHEERL-RTP	919-541-2776	MD-74
Elder, Joe A.	NHEERL-RTP	919-541-2542	MD-51A
Eldridge, Peter M.	NHEERL-NEWPT	541-867-4031	
Elias, Robert W.	NCEA-RTP	919-541-4167	MD-52
Ellestad, Thomas G.	NERL-RTP	919-541-2253	MD-57
Ellington, Catherine H.	NERL-RTP	919-541-3037	MD-75A
Ellington, James J.	NERL-ATH	706-355-8204	PMB
Elliott, Shirley J.	NRMRL-ADA	580-436-8581	
Elonen, Colleen M.	NHEERL-DUL	218-529-5121	
Elovitz, Michael	NRMRL-CIN	513-569-7642	681
Elstein, Kenneth H.	NHEERL-RTP	919-541-3581	MD-71
Emory, Joan C.	NERL-RTP	919-541-3007	MD-77B
Endicott, Douglas D.	NHEERL-G. ILE	734-692-7613	
Endres, Keith M.	NERL-RTP	919-541-1809	MD-56
Enfield, Carl G.	NRMRL-CIN	513-569-7489	235
Engelmann, William H.	NERL-LV	702-798-2664	HERB
Engle, Virginia	NHEERL-GB	850-934-9354	
Englund, Evan J.	NERL-LV	702-798-2248	CMB
Enriquez, Julius	NRMRL-CIN	513-569-7285	443
Erickson, Patricia M.	NRMRL-CIN	513-569-7406	489
Erickson, Russell J.	NHEERL-DUL	218-529-5157	
Esposito, Carolyn R.	NRMRL-EDN	732-906-6895	104
Estime, Lunique	NRMRL-EDN	732-906-6985	104
Evanko, Peter J.	ORMA-HQ	202-564-6731	8102R

<u>NAME</u>	<u>ORG</u>	<u>PHONE</u>	<u>MAIL CODE</u>
Evans, Edris G.	NERL-RTP	919-541-3887	MD-77
Evans, Francis L.	NRMRL-CIN	513-569-7051	T&E
Evans, Gary F.	NERL-RTP	919-541-3124	MD-76
Evans, Gordon M.	NRMRL-CIN	513-569-7684	497
Evans, Marina V.	NHEERL-RTP	919-541-0838	MD-74
Evans, Otis M.	NERL-CIN	513-569-7339	564
Evansky, Paul A.	NHEERL-RTP	919-541-4795	MD-82
Everson, Alan	NRMRL-CIN	513-569-7046	G75
Ewald, William G.	NCEA-RTP	919-541-4164	MD-52
Exum, Glenn E.	NERL-ATH	706-355-8101	EAB
Exum, Linda R.	NERL-ATH	706-355-8310	RSB
Falconer, Renee L.	NERL-RTP	919-541-3065	
Falk, Richard	NRMRL-CIN	513-569-7695	443
Fan, Chi-Yuan	NRMRL-EDN	732-906-6924	104
Farland, William H.	NCEA-WA	202-564-3322	8601D
Farmer, George L.	NRMRL-RTP	919-541-3104	MD-49
Farmer, Jackie D.	NHEERL-RTP	919-541-4450	MD-74B
Faulkner, Barton R.	NRMRL-ADA	580-436-8530	
Fegley, Robert	OSP-HQ	202-564-6786	8104R
Feige, Louis E.	NERL-CIN	513-569-7189	525
Feld, Christina M.	NRMRL-CIN	513-569-7820	681
Fennell, Douglas B.	NCEA-RTP	919-541-3789	MD-52
Fenton, Suzanne	NHEERL-RTP	919-541-5220	MD-72
Ferguson, Della A.	NCEA-WA	202-564-3219	8623D
Ferguson, Holly N.	NRMRL-RTP	919-541-3609	MD-63
Ferguson, Thomas D.	NRMRL-CIN	513-569-7518	445A
Fernandez, Joseph D.	NHEERL-DUL	218-529-5112	
Ferraro, Steven P.	NHEERL-NEWPT	541-867-4048	
Ferrell, Janet M.	NHEERL-RTP	919-541-4291	MD-72
Fiandt, James T.	NHEERL-DUL	218-529-5126	
Fichter, Leo J.	NRMRL-CIN	513-569-7060	T&E
Field, Malcolm S.	NCEA-WA	202-564-3279	8623D
Field, Richard I.	NRMRL-EDN	732-321-6674	104
Fields, Nigel A.	NCERQA-HQ	202-564-6936	8723R
Filkins, John C.	NHEERL-G.ILE	734-692-7614	
Filmore, Dorothy M.	NERL-RTP	919-541-2718	MD-75A
Findley, Myrna I.	NRMRL-CIN	513-569-7686	689
Finkelstein, Peter L.	NERL-RTP	919-541-4553	MD-80
Fisher, Donna A.	NRMRL-CIN	513-569-7873	481
Fisher, William S.	NHEERL-GB	850-934-9394	
Fitzsimmons, Patrick N.	NHEERL-DUL	218-529-5184	
Flanders, Ann B.	NERL-ATH	706-355-8201	PMB
Flanigan, Debbie J.	NERL-CIN	513-569-7447	314
Flatman, George T.	NERL-LV	702-798-2628	LEB

<u>NAME</u>	<u>ORG</u>	<u>PHONE</u>	<u>MAIL CODE</u>
Fletcher, John S.	NHEERL-COR	541-754-4324	
Flowers, Jerlene	NERL-RTP	919-541-2573	MD-56
Floyd, Terrence L.	NERL-ATH	706-355-8306	RSB
Flum, Terry E.	NERL-CIN	513-569-7715	642
Flynn, Kevin M.	NHEERL-DUL	218-529-5120	
Foellmer, Joanna A.	NCEA-WA	202-564-3208	8601D
Foley, Gary J.	NERL-RTP	919-541-2106	MD-75
Folinsbee, Lawrence J.	NCEA-RTP	919-541-2229	MD-52
Folmar, Leroy C.	NHEERL-GB	850-934-9207	
Fong, May W.	NERL-LV	702-798-2624	PSF
Fooks-Simon, Brenda R.	NCERQA-HQ	202-564-6863	8721R
Ford, Judith S.	NRMRL-RTP	919-541-2550	MD-65
Ford, Robert	NRMRL-ADA	580-436-8872	
Foss, Steven S.	NHEERL-GB	850-934-0259	
Foster, Albert L.	NRMRL-CIN	513-569-7022	443
Foureman, Gary L.	NCEA-RTP	919-541-1183	MD-52
Fournie, John W.	NHEERL-GB	850-934-9272	
Fout, G. Shay	NERL-CIN	513-569-7387	320
Fowler, Arnold W.	NRMRL-RTP	919-541-2514	MD-62A
Fowler, Carolyn P.	NHEERL-RTP	919-541-2518	MD-68
Fowler, Joyce B.	NRMRL-RTP	919-541-2904	MD-49
Fox, Kim R.	NRMRL-CIN	513-569-7820	681
Fradkin, Larry	OSP-CIN	513-569-7960	173
Francis, Elaine Z.	OSP-HQ	202-564-6789	8104R
Frank, Gregory S.	ORMA-HQ	202-564-6519	8102R
Franson, Susan E.	NERL-CIN	513-569-7626	642
Frawley, Jennifer H.	NHEERL-RTP	919-541-2159	MD-72
Frazer, Allison C.	NHEERL-RTP	919-541-2544	MD-74B
Frederick, Ray M.	NRMRL-EDN	732-321-6627	104
Frederick, Robert J.	NCEA-WA	202-564-3207	8623D
Fredrick, Lisa A.	NHEERL-DUL	218-529-5227	
Freudenrich, Theresa M.	NHEERL-RTP	919-541-3079	MD-74B
Frick, Walter E.	NERL-ATH	706-355-8319	RSB
Friedl, Lawrence A.	AAORD	202-564-6933	8101R
Friedman, David	AAORD	202-564-6662	8101R
Friedman, Stephanie D.	NHEERL-GB	850-934-9468	
Frietch, Christy	NRMRL-CIN	513-569-7294	B-24
Frithsen, Jeffrey B.	NCEA-WA	202-564-3323	8601D
Fronk, Carol Ann	NRMRL-CIN	513-569-7592	690
Fuerst, Robert G.	NERL-RTP	919-541-2220	MD-46
Fulk, Florence A.	NERL-CIN	513-569-7379	642
Fuller, Joann	NHEERL-RTP	919-966-6201	MD-58A
Furlow, John	NCEA-WA	202-564-6703	8601D
Furr, Johnathan R.	NHEERL-RTP	919-541-4041	MD-72

<u>NAME</u>	<u>ORG</u>	<u>PHONE</u>	<u>MAIL CODE</u>
Furtaw, Edwin J.	NERL-LV	702-798-2285	HERB
Fusco, James C.	NHEERL-RTP	919-541-3918	MD-68
Fuson, Kathryn A.	NHEERL-DUL	218-529-5055	
Gabele, Peter A.	NERL-RTP	919-541-1397	MD-46
Gage, Cynthia L.	NRMRL-RTP	919-541-0590	MD-63
Gagnon, Alice C.	NRMRL-RTP	919-541-7510	MD-49
Gallagher, Jane E.	NHEERL-RTP	919-966-0638	MD-58C
Gallagher, Patricia	NERL-CIN	513-569-7579	564
Gallardo, Vicente J.	NRMRL-CIN	513-569-7176	481
Galli, Alfred A.	NCERQA-HQ	202-564-6887	8725R
Galloway, Walter B.	NHEERL-NAR	401-782-3096	
Gallup, James D.	NCERQA-HQ	202-564-6823	8722R
Gamble, Janet L.	NCEA-WA	202-564-3387	8601D
Garber, Jonathan H.	NHEERL-NAR	401-782-3154	
Garcia, Valerie C.	NERL-RTP	919-541-2649	MD-75A
Gardner, George R.	NHEERL-NAR	401-782-3036	
Gardner, Steven P.	NERL-LV	702-798-2580	CMB
Garedo, Lucy M.	NHEERL-NAR	401-782-3190	
Garges, James B.	NHEERL-RTP	919-541-1033	MD-72
Garlington, Alan R.	NHEERL-RTP	919-966-6269	MD-58A
Garnas, Richard L.	NERL-LV	206-553-8664	OSP
Garner, Jasper H.	NCEA-RTP	919-541-4153	MD-52
Garner, Lucille M.	NRMRL-CIN	513-569-7417	690
Garofalo, Donald	NERL-LV	703-648-4285	LEB
Garrahan, Kevin G.	NCEA-WA	202-564-3336	8601D
Garrison, Arthur W.	NERL-ATH	706-355-8219	PMB
Gatchett, Annette M.	NRMRL-CIN	513-569-7697	481
Gavett, Stephen H.	NHEERL-RTP	919-541-2555	MD-82
Gay, Bruce W.	NERL-RTP	919-541-2830	MD-80
Geller, Andrew M.	NHEERL-RTP	919-541-4208	MD-74B
Gemmill, David B.	NERL-RTP	919-541-1516	MD-46
Genthner, Fred J.	NHEERL-GB	850-934-9342	
Gentry, James E.	NCERQA-HQ	202-564-6901	8725R
George, Bonnie R.	NHEERL-GB	850-934-9210	
George, Emma Lou	NRMRL-CIN	513-569-7578	G75
George, Michael H.	NHEERL-RTP	919-541-4337	MD-68
George, Susan E.	NHEERL-RTP	919-541-5036	MD-68
Gerding, Jerome E.	NHEERL-RTP	919-541-5157	MD-73
Geron, Christopher D.	NRMRL-RTP	919-541-4639	MD-63
Gewin, Virginia	NHEERL-COR	541-754-4702	
Ghio, Andrew J.	NHEERL-RTP	919-966-0670	MD-58D
Gibb, Herman J.	NCEA-WA	202-564-3334	8601D
Gibson, Shirley J.	NRMRL-CIN	513-569-7050	T&E
Gift, Jeffrey S.	NCEA-RTP	919-541-4828	MD-52

<u>NAME</u>	<u>ORG</u>	<u>PHONE</u>	<u>MAIL CODE</u>
Gilbert, Mary E.	NHEERL-RTP	919-541-4394	MD-74B
Gile, Jay D.	NHEERL-COR	541-754-4721	
Gill, Michael D.	OSP-SAN FRAN.	415-744-2385	SFD-8
Gillette, Dale A.	NERL-RTP	919-541-1883	MD-81
Gillette, Lynne A.	ORMA-HQ	202-564-6878	8102R
Gilliam, Wallace T.	NHEERL-GB	850-934-9344	
Gilliland, Alice	NERL-RTP	919-541-1326	MD-80
Gilmour, M. (Ian) I.	NHEERL-RTP	919-541-0015	MD-92
Gipson, Gerald L.	NERL-RTP	919-541-4181	MD-80
Glaser, John A.	NRMRL-CIN	513-569-7568	420
Glass, Gary E.	NHEERL-DUL	218-720-5526	
Glassmeyer, Susan	NERL-CIN	513-569-7526	564
Gleason, Timothy R.	NHEERL-NAR	401-782-3033	
Gloster, Brenda A.	NCEA-WA	202-564-3222	8623D
Goddard, Haynes C.	NRMRL-CIN	513-569-7685	466
Godowitch, James M.	NERL-RTP	919-541-4802	MD-80
Goetz, Jennifer L.	NRMRL-CIN	513-569-7899	CH
Goldfarb, Barry M.	ORMA-HQ	202-564-6741	8102R
Goldman, Jerome M.	NHEERL-RTP	919-541-2320	MD-72
Goldstein, George M.	NHEERL-RTP	919-541-4903	MD-70
Gonsoulin, Mary E.	NRMRL-ADA	580-436-8616	
Gonzales, Melissa	NHEERL-RTP	919-966-7549	MD-58A
Gonzalez, Michael	NRMRL-CIN	513-569-7998	443
Goodman, Iris A.	NERL-LV	702-798-2623	LEB
Goodman, Larry R.	NHEERL-GB	850-934-9205	
Goodrich, James A.	NRMRL-CIN	513-569-7605	690
Gordon, Christopher J.	NHEERL-RTP	919-541-1509	MD-74B
Gordon, Denise A.	NERL-CIN	513-569-7594	642
Gosney, Terri D.	NRMRL-CIN	513-569-7696	445
Goss, Michael R.	NRMRL-CIN	513-569-7163	443
Goyke, Tamara	NERL-CIN	513-569-7637	642
Grady, Terence M.	NERL-RTP	919-541-1555	MD-75A
Graff, Jaimie E.	NHEERL-RTP	919-541-0690	MD-74B
Graham, Judith A.	NERL-RTP	919-541-0349	MD-75
Grambsch, Anne	NCEA-WA	202-564-3221	8601D
Grandin, Amanda M.	NRMRL-CIN	513-569-7294	681
Grange, Andrew H.	NERL-LV	702-798-2137	ECB
Grant, Lester Dave	NCEA-RTP	919-541-4173	MD-52
Grause, Susan J.	NRMRL-CIN	513-569-7193	G75
Graves, Robert L.	NERL-CIN	513-569-7488	591
Gray, Leon E.	NHEERL-RTP	919-541-7750	MD-72
Gray, Marshall S., Jr.	NERL-RTP	919-541-4303	MD-50
Green, Linda W.	NERL-RTP	919-541-1353	MD-75A
Greenberg, Jeffrey S.	NHEERL-NAR	401-782-3077	

<u>NAME</u>	<u>ORG</u>	<u>PHONE</u>	<u>MAIL CODE</u>
Greenberg, Mark M.	NCEA-RTP	919-541-4156	MD-52
Greene, Joseph C.	NHEERL-COR	541-754-4773	
Greene, Lydia M.	ORMA-HQ	202-564-6712	8102R
Greene, Richard M.	NHEERL-GB	850-934-2497	
Greenfield, Steven	NERL-LV	702-798-2608	PSI
Greenwell, Dale J.	NRMRL-RTP	919-541-0148	MD-54
Gregg, Jillian W.	NHEERL-COR	541-754-4346	
Griffin, Cynthia D.	NERL-RTP	919-541-2457	MD-77
Griffin, Margaret D.	NERL-RTP	919-541-2352	MD-75A
Griffis, William L.	NHEERL-COR	541-754-4761	
Griffiths, Richard A.	NRMRL-CIN	513-569-7832	CH
Grimm, Ann	NERL-CIN	513-569-7387	320
Grimm, Anthony B.	OSP-HQ	202-564-0153	8103R
Grinder, Gregory R.	ORMA-HQ	202-564-6882	8102R
Groff, Paul M.	NRMRL-RTP	919-541-0979	MD-91
Grogard, Megan F.	ORMA-HQ	202-564-6812	8102R
Grosse, Douglas W.	NRMRL-CIN	513-569-7844	G75
Grove, Carol L.	NRMRL-CIN	513-569-7362	G75
Gruenfeld, Michael	NRMRL-EDN	732-321-6625	104
Grygo, Andrea M.	NHEERL-DUL	218-529-5239	
Guidici, Dorothy L.	NHEERL-RTP	919-541-7770	MD-67
Guion, Charles W.	NRMRL-CIN	513-569-7644	690
Gullett, Brian K.	NRMRL-RTP	919-541-1534	MD-65
Gundlach, Mary Louise	ORMA-HQ	202-564-6700	8102R
Gunsalus, Irwin C.	NHEERL-GB	850-934-9389	
Gunter, Pamela C.	NERL-ATH	706-355-8024	POS
Guo, Zhishi	NRMRL-RTP	919-541-0185	MD-54
Gutjahr-Gobell, Ruth E.	NHEERL-NAR	401-782-3089	
Guy, Nancy J.	NHEERL-RTP	919-541-3554	MD-87
Hadley, Angela L.	NRMRL-CIN	513-569-7789	163
Haebler, Romona A.	NHEERL-NAR	401-782-3095	
Haines, John R.	NRMRL-CIN	513-569-7446	420
Hale, Stephen S.	NHEERL-NAR	401-782-3048	
Haley, Carlyn B.	NERL-ATH	706-355-8025	POS
Hall, Clinton W.	NRMRL-ADA	580-436-8511	
Hall, Deborah D.	NERL-CIN	513-569-7303	593
Hall, Larry L.	NHEERL-RTP	919-541-2774	MD-74
Hall, Robert E.	NRMRL-RTP	919-541-2477	MD-65
Hamilton, Shirley R.	NCERQA-HQ	202-564-6853	8701R
Hamm, Charles W.	NHEERL-RTP	919-541-3017	MD-74B
Hammermeister, Dean E.	NHEERL-DUL	218-529-5155	
Hammerstrom, Karen A.	NCEA-WA	202-564-3258	8601D
Hanley, Nancy M.	NHEERL-RTP	919-541-7514	MD-68
Hanlon, Edward J.	OSP-HQ	202-564-6761	8104R

<u>NAME</u>	<u>ORG</u>	<u>PHONE</u>	<u>MAIL CODE</u>
Hansen, Lara J.	NHEERL-GB	850-934-2452	
Hansen, Penelope M.	NRMRL-WA	202-546-3212	8301D
Hantush, Mohamed M.	NRMRL-ADA	580-436-8531	
Harder, Shirley D.	NHEERL-RTP	919-966-6218	MD-58D
Hardigree, Horace R.	NERL-ATH	706-355-8040	POS
Harmon, Stephen	NRMRL-CIN	513-569-7184	681
Harper, Sharon L.	NERL-RTP	919-541-2443	MD-44
Harris, Beatrice G.	NHEERL-RTP	919-541-1972	MD-85
Harris, D. Bruce	NRMRL-RTP	919-541-7807	MD-61
Harris, Janice W.	NHEERL-RTP	919-541-4233	MD-85
Harris, Peggy S.	NHEERL-GB	850-934-0339	
Harris, Theresa S.	NHEERL-RTP	919-541-1133	MD-73
Harrison, Bronda F.	NCERQA-HQ	202-564-6891	8725R
Harrison, Randy A.	NHEERL-RTP	919-541-0596	MD-74
Harten, Paul F.	NRMRL-CIN	513-569-7045	445
Harten, Teresa M.	NRMRL-CIN	513-569-7565	443
Hartig, Phillip C.	NHEERL-RTP	919-541-0492	MD-67
Hartlage, Thomas A.	NERL-RTP	919-541-3008	MD-75
Harvey, James E.	NHEERL-GB	850-934-9237	
Harvey, Terence	NCEA-CIN	513-569-7531	117
Harwell, Linda C.	NHEERL-GB	850-934-2464	
Hastings, Betty L.	NCEA-WA	202-564-3333	8601D
Haston, Diane R.	NCEA-WA	202-564-3224	8623D
Hatch, Gary E.	NHEERL-RTP	919-541-2658	MD-82
Hauchman, Fred S.	NHEERL-RTP	919-541-3893	MD-51A
Haught, Roy	NRMRL-CIN	513-569-7067	690
Haugland, Richard A.	NERL-CIN	513-569-7135	314
Hautajarvi, Mary A.	NHEERL-DUL	218-529-5060	
Hawkins, Cheryl	AAORD	202-564-6671	8101R
Hawkins, Margaret C.	NCERQA-HQ	202-564-6894	8725R
Hawthorne-Graham, Karen	NCERQA-HQ	202-564-6904	8723R
Hayes, Samuel L.	NRMRL-CIN	513-569-7514	689
Haykal-Coates, Najwa	NHEERL-RTP	919-541-2492	MD-74B
Hays, Connie M.	NHEERL-COR	541-754-4504	
Hays, Michael D.	NRMRL-RTP	919-541-3984	MD-61
Hayter, Earl J.	NERL-ATH	706-355-8231	RSB
Hedge, Joan M.	NHEERL-RTP	919-541-4285	MD-74B
Hedges, Scott	NRMRL-WA	202-564-3318	8301D
Hedrick, Elizabeth J.	NERL-CIN	513-569-7296	564
Hedtke, Steven F.	NHEERL-RTP	218-529-5010	MD-51
Heggem, Daniel T.	NERL-LV	702-798-2278	LEB
Heiderscheid, Leo T.	NHEERL-RTP	919-541-2590	MD-73
Heimbrock, Peggy A.	NRMRL-CIN	513-569-7472	G52
Heinis, Larry J.	NHEERL-DUL	218-529-5206	

<u>NAME</u>	<u>ORG</u>	<u>PHONE</u>	<u>MAIL CODE</u>
Heithmar, Edward M.	NERL-LV	702-798-2626	ECB
Heitmuller, Tom	NHEERL-GB	850-934-9373	
Held, Gary A.	NHEERL-RTP	919-541-0286	MD-67
Hemmer, Michael Dr. J.	NHEERL-GB	850-934-9243	
Hemmer, Rebecca L.	NHEERL-GB	850-934-9323	
Henderson, William M.	NERL-ATH	706-355-8307	PMB
Hendricks, Charles W.	NHEERL-COR	541-754-4606	
Hendriks, Robert V.	NRMRL-RTP	919-541-3928	MD-63
Henry, Tala R.	NHEERL-DUL	218-529-5159	
Henschel, D. Bruce	NRMRL-RTP	919-541-4112	MD-54
Heppell, Selina S.	NHEERL-COR	541-754-4853	
Herbin-Davis, Karen M.	NHEERL-RTP	919-541-0857	MD-74
Hern, Stephen C.	NERL-LV	702-798-2594	HERB
Herr, David W.	NHEERL-RTP	919-541-0380	MD-74B
Herrmann, Jonathan G.	NRMRL-CIN	513-569-7839	235
Herrmann, Ronald F.	NRMRL-CIN	513-569-7741	420
Herrod-Julius, Susan H.	NCEA-WA	202-564-3394	8601D
Hertzberg, Richard C.	NCEA-ATLANTA	404-562-8663	190
Hester, Susan D.	NHEERL-RTP	919-541-1320	MD-68
Hiatt, Michael H.	NERL-LV	702-798-2381	ECB
High, Arlene V.	NHEERL-RTP	919-541-5179	MD-68
Highfill, Jerry W.	NHEERL-RTP	919-541-4068	MD-55
Highland, Terry L.	NHEERL-DUL	218-529-5114	
Highsmith, Vance R.	NERL-RTP	919-541-7828	MD-56
Hilborn, Elizabeth D.	NHEERL-RTP	919-966-0658	MD-58A
Hill, Brian H.	NERL-CIN	513-569-7077	642
Hilliard, Hassell G.	NHEERL-RTP	919-541-0204	MD-82
Hines, Avis P.	NERL-RTP	919-541-4001	MD-44
Hinners, Thomas A.	NERL-LV	702-798-2140	ECB
Hinton, Barbara R.	NERL-RTP	919-541-4541	MD-80
Hiremath, Charalingayya	NCEA-WA	202-564-3304	8623D
Hirth, Melda S.	NERL-CIN	513-569-7419	642
Hitchens, Lynnann	NRMRL-CIN	513-569-7672	443
Ho, Kay T.	NHEERL-NAR	401-782-3196	
Hoagland, Theresa	NRMRL-CIN	513-569-7783	466A
Hobson, Judy S.	NERL-RTP	919-541-4048	MD-75A
Hodge, Isabella J.	NCEA-WA	202-564-3259	8623D
Hodgson, Larry L.	NHEERL-GB	850-934-9391	
Hoffman, Alex D.	NHEERL-DUL	218-529-5135	
Hogan, Karen	NCEA-WA	202-564-3403	8601D
Hogan, Sean P.	OSP-SAN FRAN.	415-744-2334	SFD81
Hoglund, Marilynn D.	NHEERL-GB	850-934-9281	
Hogsett, William E.	NHEERL-COR	541-754-4632	
Hohe, Yvonne L.	NERL-ATH	706-355-8027	POS

<u>NAME</u>	<u>ORG</u>	<u>PHONE</u>	<u>MAIL CODE</u>
Holcombe, Gary W.	NHEERL-DUL	218-529-5234	
Holder, James W.	NCEA-WA	202-564-3306	8623D
Holdsworth, Thomas J.	NRMRL-CIN	513-569-7675	489
Holland, David M.	NERL-RTP	919-541-3126	MD-56
Holland, Mary C.	ORMA-HQ	202-564-6733	8102R
Holley, Cynthia A.	ORMA-HQ	202-564-6803	8102R
Holm, Harvey W.	NERL-ATH	706-355-8100	EAB
Honarkhah, Issa	NRMRL-CIN	513-569-7342	G75
Hoobler, Priscilla R.	NHEERL-COR	541-754-4389	
Hooth, Michelle J.	NHEERL-RTP	919-541-1430	MD-68
Hope, Elizabeth I.	NERL-RTP	919-541-2457	MD-77
Horowitz, Doranne B.	NHEERL-NAR	401-782-3125	
Hoskins, Anna E.	NRMRL-CIN	513-569-7691	207
Houk, Virginia S.	NHEERL-RTP	919-541-2815	MD-51A
House, Dennis E.	NHEERL-RTP	919-541-2389	MD-55
Howard, Barry E.	NHEERL-RTP	919-541-2729	MD-73
Howard, Elizabeth M.	NRMRL-RTP	919-541-7915	MD-54
Howard, Rena M.	NRMRL-CIN	513-569-7628	420
Howard, Steven	NERL-RTP	919-541-3660	MD-80
Howell, Cynthia A.	ORMA-HQ	202-564-6748	8102R
Huang, Yuan-Shen	NHEERL-RTP	919-541-2369	MD-92
Huang, Yuh-Chin T.	NHEERL-RTP	919-966-6201	MD-58D
Hubbard, S. Jackson	NRMRL-CIN	513-569-7507	CH
Huber, Alan H.	NERL-RTP	919-541-1338	MD-56
Huber, Marian R.	NCERQA-HQ	202-564-6838	8722R
Huber, Marina	NHEERL-NAR	401-782-3162	
Hudgens, Edward E.	NHEERL-RTP	919-966-0642	MD-58C
Hudnell, Hilton K.	NHEERL-RTP	919-541-7866	MD-74B
Hudson, George F.	NHEERL-RTP	919-541-2975	MD-82
Huffman, George L.	NRMRL-CIN	513-569-7431	445A
Huggins-Clark, Gloria D.	NHEERL-RTP	919-541-4640	MD-68
Hughes, Donald R.	NRMRL-RTP	919-541-2185	MD-65
Hughes, Michael F.	NHEERL-RTP	919-541-2160	MD-74
Hughes, Thomas J.	NHEERL-RTP	919-541-7644	MD-68
Hughes, Tracy	NRMRL-CIN	513-569-7429	420
Huling, Scott G.	NRMRL-ADA	580-436-8610	
Hundley, Gail T.	NCEA-RTP	919-541-1175	MD-52
Huneycutt, Malcolm P.	NRMRL-RTP	919-541-2903	MD-49
Hunike, Elizabeth T.	NERL-RTP	919-541-3737	MD-46
Hunt, Margo	NCERQA-HQ	202-564-6457	8725R
Hunter, Deborah L.	NHEERL-RTP	919-541-4784	MD-74B
Hunter, Edward S.	NHEERL-RTP	919-541-3490	MD-67
Hurr, Patricia A.	NERL-CIN	513-569-7678	525
Hurst, Christon	NRMRL-CIN	513-569-7461	387

<u>NAME</u>	<u>ORG</u>	<u>PHONE</u>	<u>MAIL CODE</u>
Hutchings, Dee L.	NRMRL-ADA	580-436-8596	
Hutchings, Philip D.	NHEERL-DUL	218-529-5035	
Hutchins, Stephen R.	NRMRL-ADA	580-436-8563	
Hutzell, William T.	NERL-RTP	919-541-2968	MD-80
Ice, Jane E.	NRMRL-CIN	513-569-7311	G52
liames, John S.	NERL-RTP	702-798-3039	LCB
Inglefield, Jon R.	NHEERL-RTP	919-541-2980	MD-74B
Inglett, Glenda K.	NERL-LV	702-798-2572	PSC
Inmon, Jefferson P.	NHEERL-RTP	919-966-0643	MD-58C
Iori, Linda D.	NRMRL-CIN	513-569-7958	207
Ireland, John C.	NRMRL-CIN	513-569-7413	G75
Irwin, Diana L.	NERL-CIN	513-569-7485	587
Isenhour, Shirley E.	NHEERL-RTP	919-541-2283	MD-87
Itkin, Cheryl G.	NCEA-WA	202-564-3357	8601D
Jack, Dora P.	NERL-RTP	919-541-7794	MD-75
Jackson, Laura	NHEERL-RTP	919-541-3088	MD-87
Jackson, Leron C.	NHEERL-RTP	919-541-3956	MD-74B
Jackson, Mette C.	NHEERL-RTP	919-541-2263	MD-82
Jackson, Patricia M.	NHEERL-RTP	919-541-0652	MD-85
Jackson, Stephen T.	NHEERL-RTP	919-966-6504	MD-58A
Jackson, Susan L.	NERL-LV	702-798-2244	LEB
Jackson, Toya D.	NERL-CIN	513-569-7305	587
Jacobs, Scott	NRMRL-CIN	513-569-7223	420
James, Stephen C.	NRMRL-CIN	513-569-7877	235
Janes, Deborah A.	NHEERL-RTP	919-541-4577	MD-05
Janunas, Marilyn J.	NERL-LV	702-798-2609	ECB
Jarabek, Ann M.	NCEA-RTP	919-541-4847	MD-52
Jarema, Kimberly	NHEERL-RTP	919-541-2299	MD-74B
Jarnagin, S. Taylor	NERL-LV	703-648-4797	LEB
Jarvinen, Alfred W.	NHEERL-DUL	218-529-5172	
Jaskot, Richard H.	NHEERL-RTP	919-541-2398	MD-82
Jayaraman, Saroja	NHEERL-NAR	401-782-9613	
Jeffay, Susan C.	NHEERL-RTP	919-541-0210	MD-72
Jefferies, Juanita T.	NRMRL-CIN	513-569-7515	497
Jelus, Michael	NRMRL-CIN	513-569-7651	420
Jenkins, Margaret I.	NERL-RTP	919-541-3085	MD-56
Jennings, David B.	NERL-LV	703-648-4293	LEB
Jensen, Karl F.	NHEERL-RTP	919-541-1560	MD-74B
Jensen, Kathleen M.	NHEERL-DUL	218-720-5177	
Jenson, Correne T.	NHEERL-DUL	218-529-5182	
Jetter, James J.	NRMRL-RTP	919-541-4830	MD-63
Jewell, Ken	NRMRL-ADA	580-436-8985	
Jewett, David G.	NRMRL-ADA	580-436-8560	
Jinot, Jennifer	NCEA-WA	202-564-3281	8623D

<u>NAME</u>	<u>ORG</u>	<u>PHONE</u>	<u>MAIL CODE</u>
Johnson, Antoinette	NCEA-WA	202-564-3288	8623D
Johnson, Clifford H.	NRMRL-CIN	513-569-7345	387
Johnson, Courtney	NCEA-WA	202-564-3291	8601D
Johnson, Craig L.	NHEERL-DUL	218-529-5016	
Johnson, Jeffre C.	NERL-LV	702-798-2177	HERB
Johnson, Kimberley A.	NERL-LV	702-798-2574	POS
Johnson, Lora S.	NERL-CIN	513-569-7299	587
Johnson, Mark G.	NHEERL-COR	541-754-4696	
Johnson, Mary W.	NHEERL-NAR	401-782-3028	
Johnson, Rodney D.	NHEERL-DUL	218-529-5117	
Johnson, Roxanne L.	NHEERL-NAR	401-782-9609	
Johnson, Sandra S.	NERL-RTP	919-541-2717	MD-47
Johnston, John M.	NERL-ATH	706-355-8153	EAB
Jones, Debra L.	NCEA-WA	202-564-3226	8623D
Jones, Debra M.	NCERQA-HQ	202-564-6886	8725R
Jones, Esther R.	ORMA-HQ	202-564-6691	8102R
Jones, Grace P.	AAORD	202-564-6652	8101R
Jones, Jerry N.	NRMRL-ADA	580-436-8593	
Jones, Julian W.	NRMRL-RTP	919-541-2489	MD-63
Jones, Kenneth B.	NERL-LV	702-798-2671	LEB
Jones, Larry G.	NRMRL-RTP	919-541-7716	MD-61
Jones, Lillian L.	NRMRL-CIN	513-569-7649	690
Jones, Linda M.	ORMA-HQ	202-564-6711	8102R
Jones, Patrick K.	NRMRL-ADA	580-436-8873	
Jones, Pauline M.	NRMRL-ADA	580-436-8561	
Jones, Phyllis A.	NRMRL-CIN	513-569-7205	689
Jones, Robert D.	NHEERL-RTP	919-541-5732	MD-82
Jones, William J.	NERL-ATH	706-355-8228	PMB
Jones-Lepp, Tammy L.	NERL-LV	702-798-2144	ECB
Joos-Boehme, Marilyn R.	NRMRL-CIN	513-569-7720	445
Jorgensen, Eric E.	NRMRL-ADA	580-436-8545	
Josephs, Jonathan A.	OSP-NEW YORK	212-637-4317	
Just, Theodore J.	NCERQA-HQ	202-564-6907	8723R
Jutro, Peter R.	NCEA-WA	202-564-3331	8601D
Kadeli, Lek G.	ORMA-HQ	202-564-6696	8102R
Kahl, Michael D.	NHEERL-DUL	218-529-5179	
Kahn, Virginia H.	ORMA-HQ	202-564-6794	8102R
Kampbell, Donald H.	NRMRL-ADA	580-436-8564	
Kantor, Edward J.	NERL-LV	702-798-2690	HERB
Kaplan, Norman	NRMRL-RTP	919-541-2556	MD-04
Karicher, Elenora	ORMA-HQ	202-564-6798	8102R
Karickhoff, Samuel W.	NERL-ATH	706-355-8321	RSB
Karn, Barbara P.	NCERQA-HQ	202-564-6824	8722R
Kaufmann, Philip R.	NHEERL-COR	541-754-4451	

<u>NAME</u>	<u>ORG</u>	<u>PHONE</u>	<u>MAIL CODE</u>
Kavlock, Robert J.	NHEERL-RTP	919-541-2326	MD-71
Kawahara, Fred K.	NRMRL-CIN	513-569-7313	445
Kawanishi, Clinton Y.	NHEERL-RTP	919-541-7965	MD-67
Keeter, Phyllis J.	NHEERL-RTP	919-541-1404	MD-74B
Kehrl, Howard R.	NHEERL-RTP	919-966-6208	MD-58B
Keith, Darryl J.	NHEERL-NAR	401-782-3135	
Kelley, David C.	NCEA-WA	202-564-3263	8623D
Kelly, John R.	NHEERL-DUL	218-529-5119	
Kelty, Catherine	NRMRL-CIN	513-569-7080	681
Kelty, Keith C.	NRMRL-CIN	513-569-7414	681
Kemper, Mark	NRMRL-CIN	513-569-7006	CH
Kenneke, John F.	NERL-ATH	706-355-8247	PMB
Kentula, Mary E.	NHEERL-COR	541-754-4478	
Kenyon, Elaina M.	NHEERL-RTP	919-541-0043	MD-74
Kepner, William G.	NERL-LV	702-798-2193	LEB
Khan, Abdul M.	NHEERL-RTP	919-541-2234	MD-74B
Khan, Faruque A.	NRMRL-ADA	580-436-8704	
Kibby, Harold V.	NHEERL-COR	541-754-4488	
Kiddon, John A.	NHEERL-NAR	401-782-3044	
Kilaru, Johnathan V.	NERL-RTP	919-541-5332	MD-75
Kilburn, Stephen R.	NHEERL-RTP	919-541-4767	MD-68
Kilgore, Michelle R.	NERL-CIN	513-569-7023	320
Kilgroe, James D.	NRMRL-RTP	919-541-2854	MD-65
Killough, Paul M.	NHEERL-RTP	919-541-2610	MD-70
Kim, Chong S.	NHEERL-RTP	919-966-5049	MD-58B
Kimbrough, Evelyn S.	NRMRL-RTP	919-541-2612	MD-63
Kimmel, Carole A.	NCEA-WA	202-564-3307	8623D
Kimmel, Gary L.	NCEA-WA	202-564-3308	8623D
King, Ella L.	NERL-RTP	919-541-4551	MD-46
King, Foy G.	NRMRL-RTP	919-541-2847	MD-61
King, Leon C.	NHEERL-RTP	919-541-0720	MD-68
King, Lisa J.	NHEERL-NAR	401-782-3003	
Kinn, James B.	NHEERL-RTP	919-541-5158	MD-73
Kinsey, John S.	NRMRL-RTP	919-541-4121	MD-61
Kirchgessner, David A.	NRMRL-RTP	919-541-4021	MD-63
Kirchmer, Cynthia K.	NRMRL-CIN	513-569-7418	235
Kitchens, Brenda E.	NERL-ATH	706-355-8103	EAB
Kitchens, James L.	NERL-ATH	706-355-8043	POS
Kitchin, Kirk T.	NHEERL-RTP	919-541-7502	MD-68
Klauder, David S.	OSP-HQ	202-564-6496	8103R
Kleffman, David E.	NCERQA-HQ	202-564-6840	8723R
Klein, Steven L.	NHEERL-NEWPT	541-867-4044	
Kleiner, Charles F.	NHEERL-DUL	218-529-5158	
Kleiner, Eric J.	NRMRL-CIN	513-569-7429	420

<u>NAME</u>	<u>ORG</u>	<u>PHONE</u>	<u>MAIL CODE</u>
Klemm, Donald	NERL-CIN	513-569-7090	642
Klieforth, Barbara I.	OSP-HQ	202-564-6787	8104R
Kligerman, Andrew D.	NHEERL-RTP	919-541-4254	MD-68
Klinefelter, Gary R.	NHEERL-RTP	919-541-5779	MD-72
Knapp, Jeremy W.	NHEERL-RTP	919-541-0714	MD-68
Knapp, Kenneth T.	NERL-RTP	919-541-1352	MD-46
Knight, Joseph F.	NERL-RTP	919-541-9999	MD-56
Knott, Steven M.	NCEA-WA	202-564-3359	8601D
Knuth, Michael L.	NHEERL-DUL	218-529-5173	
Koch, Gloria J.	NERL-RTP	919-541-4109	MD-75A
Kodavanti, Prasada Rao	NHEERL-RTP	919-541-7584	MD-74B
Kodavanti, Urmila P.	NHEERL-RTP	919-541-4963	MD-82
Koglin, Eric N.	NERL-LV	702-798-2432	CMB
Kohan, Michael J.	NHEERL-RTP	919-541-3932	MD-68
Kolanczyk, Richard C.	NHEERL-DUL	218-529-5152	
Konoza, Theresa M.	NCEA-WA	202-564-3378	8623D
Koppikar, Aparna M.	NCEA-WA	202-564-3242	8623D
Koren, Hillel S.	NHEERL-RTP	919-966-6200	MD-58A
Korte, Joseph J.	NHEERL-DUL	218-529-5175	
Kosian, Patricia A.	NHEERL-DUL	218-529-5149	
Kosusko, Michael	NRMRL-RTP	919-541-2734	MD-61
Kotchmar, Dennis J.	NCEA-RTP	919-541-4158	MD-52
Koustas, Richard N.	NRMRL-EDN	732-321-6639	104
Kovash, L. Stephen	NRMRL-ADA	580-436-8708	
Kowalski, Lorelei A.	OSP-HQ	202-564-3408	8104R
Kraemer, Stephen R.	NERL-ATH	706-355-8340	RSB
Krantz, Quentin T.	NHEERL-RTP	919-541-1577	MD-82
Krebs, Kenneth A.	NRMRL-RTP	919-541-2850	MD-54
Kreis, Russell G.	NHEERL-G. ILE	734-692-7615	
Kreisssl, James F.	NRMRL-CIN	513-569-7611	G75
Kreitzer, Frances E.	NHEERL-COR	541-754-4653	
Kremer, Fran V.	NRMRL-CIN	513-569-7346	481
Krishnan, S. Bala	NCERQA-HQ	202-564-6832	8722R
Kropp, Kenneth L.	NRMRL-CIN	513-569-7459	681
Kryak, David D.	NERL-CIN	513-569-7710	593
Kuehl, Douglas W.	NHEERL-DUL	218-529-5154	
Kuhn-Hines, Anne	NHEERL-NAR	401-782-3199	
Kukainis, Valdis R.	NRMRL-CIN	513-569-7955	CH
Kulp, Russell N.	NRMRL-RTP	919-541-7980	MD-51
Kulujian, Norman J.	OSP-PHILADEL.	215-814-3130	3HS00
Kurtz, Janis C.	NHEERL-GB	850-934-9212	
Kutz, Frederick W.	NERL-LV	410-305-2742	LEB
Kwok, Richard K.	NHEERL-RTP	919-966-9775	MD-58C
Lacerte, Mary J.	NERL-LV	703-648-4137	LEB

<u>NAME</u>	<u>ORG</u>	<u>PHONE</u>	<u>MAIL CODE</u>
Lackey, Robert T.	NHEERL-COR	541-754-4601	
Lackie, Neal F.	NHEERL-NAR	401-782-3119	
Lafleur, Cherie M.	NRMRL-CIN	513-487-2864	CH
Lai, Dennis	NRMRL-EDN	732-321-6632	104
Lake, Clayton E.	NERL-LV	702-798-2269	LEB
Lake, James L.	NHEERL-NAR	401-782-3173	
Lamberson, Janet O.	NHEERL-NEWPT	541-867-4043	
Lambert, Guy R.	NHEERL-RTP	919-541-7522	MD-68
Lambert, Sylvia	NHEERL-RTP	919-541-7845	MD-85
Lambright, Christy R.	NHEERL-RTP	919-541-4851	MD-72
Landers, Dixon H.	NHEERL-COR	541-754-4427	
Landis, Matthew S.	NERL-RTP	919-541-4841	MD-47
Landy, Ronald B.	OSP-HQ	410-305-2757	3ES01
Laniak, Gerard F.	NERL-ATH	706-355-8316	RSB
Lankford, Tracy L.	NRMRL-RTP	919-541-4597	MD-91
Lapan, Richard L.	NHEERL-NAR	401-782-3009	
Lappi, Edwin R.	NHEERL-RTP	919-541-7688	MD-82
Larned, Scott T.	NHEERL-NEWPT	541-867-4042	
Larosa, Laura E.	NERL-RTP	703-648-5503	HEAB
Larsen, David P.	NHEERL-COR	541-754-4362	
Larson, Terri M.	NHEERL-DUL	218-529-5204	
Lassiter, Ray R.	NERL-ATH	706-355-8105	EAB
Latimer, James S.	NHEERL-NAR	401-782-3167	
Lattier, David L.	NERL-CIN	513-569-7976	642
Lau, Christopher S.	NHEERL-RTP	919-541-5097	MD-67
Laurie, Vernon J.	NCERQA-HQ	202-564-6917	8723R
Lautenschlegar, Kathleen	NRMRL-CIN	513-569-7969	163
Lawless, Richard J.	ORMA-HQ	202-564-6717	8102R
Lawless, Thomas C.	NERL-RTP	919-541-2291	MD-75A
Lawrence, Calvin O.	NRMRL-CIN	513-569-7391	235
Laws, Kenneth P.	NHEERL-RTP	919-541-5744	MD-75
Laws, Susan C.	NHEERL-RTP	919-541-0173	MD-72
Lawson, Robert E.	NERL-RTP	919-541-1199	MD-81
Lazorchak, James M.	NERL-CIN	513-569-7076	642
Leapley, Ginger	NHEERL-RTP	919-541-2541	MD-51
Leavens, Teresa	NHEERL-RTP	919-966-8555	MD-58B
Leavitt, Sharon A.	NHEERL-RTP	919-541-0051	MD-68
Ledbetter, Allen D.	NHEERL-RTP	919-541-1398	MD-82
Leduc, Sharon K.	NERL-RTP	919-541-1335	MD-80
Lee, Chun Cheng	NRMRL-CIN	513-569-7520	445A
Lee, Chun W.	NRMRL-RTP	919-541-7663	MD-65
Lee, E. Henry	NHEERL-COR	541-754-4832	
Lee, Emily R.	NCEA-RTP	919-541-4169	MD-52
Lee, Henry I.	NHEERL-NEWPT	541-867-4040	

<u>NAME</u>	<u>ORG</u>	<u>PHONE</u>	<u>MAIL CODE</u>
Lee, Sonja A.	NCERQA-HQ	202-564-6822	8722R
Lee, Tony R.	NRMRL-ADA	580-436-8748	
Legg, Carol E.	NRMRL-CIN	513-569-7292	G75
Lehmann, James R.	NHEERL-RTP	919-541-2539	MD-82
Lehmkuhl, Marilyn H.	NRMRL-CIN	513-569-7428	497
Leibowitz, Scott G.	NHEERL-COR	541-754-4508	
Lemen, Patricia A.	NRMRL-CIN	513-569-7614	CH
Lemieux, Paul M.	NRMRL-RTP	919-541-0962	MD-65
Leonard, Edward N.	NHEERL-DUL	218-529-5122	
Leovic, Kelly W.	NERL-RTP	919-541-7717	MD-54
Levin, Debra G.	NHEERL-RTP	919-966-6233	MD-58A
Levine, Robert S.	NHEERL-RTP	919-541-3605	MD-73
Levinson, Barbara M.	NCERQA-HQ	202-564-6911	8723R
Lewis, Charles W.	NERL-RTP	919-541-3154	MD-47
Lewis, David L.	NERL-ATH	706-355-8129	EAB
Lewis, Denise R.	NHEERL-RTP	919-966-6385	MD-58A
Lewis, Michael A.	NHEERL-GB	850-934-9382	
Lewis, Norma M.	NRMRL-CIN	513-569-7665	445
Lewis, Robert G.	NERL-RTP	919-541-3065	MD-44
Lewis, Ronald F.	NRMRL-CIN	513-569-7856	420
Lewis, Stacy L.	NERL-ATH	706-355-8267	PMB
Lewtas, Joellen	NERL-RTP	206-553-1605	095
Licis, Ivars J.	NRMRL-CIN	513-569-7718	445A
Lien, Bob K.	NRMRL-ADA	580-436-8555	
Lien, Gregory J.	NHEERL-DUL	218-529-5134	
Liik, Stephanae	NRMRL-EDN	732-906-6841	104
Lilly, Maura M.	NRMRL-CIN	513-569-7245	681
Lin, Luan-Ho C.	NERL-CIN	513-569-7416	642
Lin, Philip C.	NRMRL-CIN	513-569-7324	445A
Linak, William P.	NRMRL-RTP	919-541-5792	MD-65
Linder, Sherry E.	NHEERL-DUL	218-529-5070	
Lindquist, H. D. Alan	NERL-CIN	513-569-7192	320
Lindstrom, Andrew B.	NERL-RTP	919-541-4866	MD-56
Lingle, Stephen A.	NCERQA-HQ	202-564-6820	8722R
Linko, Richard S.	NHEERL-RTP	919-541-4279	MD-70
Linna, Kara J.	NRMRL-RTP	919-541-7634	MD-61
Linthicum, Betty G.	NCEA-RTP	919-541-4168	MD-52
Linthurst, Rick A.	NERL-RTP	919-541-4909	MD-75
Lipscomb, John C.	NCEA-CIN	513-569-7217	190
Little, Kelvin M.	NHEERL-RTP	919-541-2437	MD-51
Little, Stephen B.	NHEERL-RTP	919-541-0963	MD-68
Litton, Daniel	NHEERL-RTP	919-541-0704	MD-74
Litzinger, Carl	NHEERL-GB	850-934-9216	
Livingstone, Betty I.	NHEERL-COR	541-754-4502	
Livolsi, Joseph A.	NHEERL-NAR	401-782-3163	

<u>NAME</u>	<u>ORG</u>	<u>PHONE</u>	<u>MAIL CODE</u>
Lloyd, Frederica R.	NRMRL-CIN	513-569-7717	466A
Lloyd, Ricky R.	NHEERL-RTP	919-541-0089	MD-66
Loebker, Raymond E.	NERL-CIN	513-569-7854	525
Long, Jesse M.	NERL-ATH	706-355-8200	PMB
Longest, Henry L., II	AAORD	202-564-6620	8101R
Lonneman, Becky A.	ORMA-HQ	202-564-6702	8102R
Looper, Timothy L.	NRMRL-CIN	513-487-2860	CH
Lopez, Ricardo D.	NERL-LV	702-798-2394	LEB
Lorber, Matthew N.	NCEA-WA	202-564-3243	8623D
Lores, Emile Dr. M.	NHEERL-GB	850-934-9238	
Lothenbach, Douglas B.	NHEERL-DUL	218-529-5111	
Louderback, Sarah	NRMRL-CIN	513-569-7969	163
Loux, Nicholas T.	NERL-ATH	706-355-8121	EAB
Lozano, Stephen J.	NHEERL-DUL	218-529-5205	
Lucas, Cara B.	NERL-RTP	919-541-1086	MD-50
Ludwig, Ralph D.	NRMRL-ADA	580-436-8603	
Luebke, Robert W.	NHEERL-RTP	919-541-3672	MD-92
Luecken, Deborah J.	NERL-RTP	919-541-0244	MD-84
Luft, James C.	NHEERL-RTP	919-541-0579	MD-72
Lui, Doris	NHEERL-RTP	919-541-2368	MD-72
Lukasewycz, Marta T.	NHEERL-DUL	218-529-5193	
Lumpkin, Mary S.	NERL-RTP	919-541-4292	MD-44
Lumpkin, Thomas A.	NERL-RTP	919-541-3611	MD-77B
Lund, Linda L.	NERL-LV	702-798-2558	POS
Lunetta, Ross S.	NERL-RTP	919-541-4256	MD-56
Lussier, Suzanne M.	NHEERL-NAR	401-782-3157	
Lutkenhoff, Steven D.	NCEA-CIN	513-569-7531	117
Lye, Dennis J.	NERL-CIN	513-569-7870	314
Lyon, John G.	NERL-LV	702-798-2525	ODC
Lyons, Terrence	NRMRL-CIN	513-569-7589	489
Lytle, Darren A.	NRMRL-CIN	513-569-7432	681
Mabellos, Jesse C.	NHEERL-RTP	919-541-3743	MD-70
Macauley, John M.	NHEERL-GB	850-934-9353	
Mace, Thomas H.	NERL-LV	702-798-2228	MD-75
Mack, Cina M.	NHEERL-RTP	919-541-1586	MD-74B
Macphail, Robert C.	NHEERL-RTP	919-541-7833	MD-74B
Madden, Michael C.	NHEERL-RTP	919-966-6257	MD-58D
Madison, Rebecca A.	OSP-HQ	202-564-6773	8104R
Madsen, Mark J.	NERL-LV	702-798-2601	PSI
Mage, David T.	NERL-RTP	919-541-1327	MD-75
Magnuson, Matthew L.	NRMRL-CIN	513-569-7321	681
Mahaffey, Katheryn R.	NCEA-WA	202-564-3272	8623D
Makynen, Elizabeth A.	NHEERL-DUL	218-529-5196	
Malaeb, Ziad	NHEERL-GB	850-934-9374	

<u>NAME</u>	<u>ORG</u>	<u>PHONE</u>	<u>MAIL CODE</u>
Manders, Brandy D.	NERL-ATH	706-355-8301	RSB
Mangion, Stephen M.	OSP-BOSTON	617-918-1452	HBS
Mangis, Deborah R.	NERL-RTP	919-541-3086	MD-77B
Mann, Charles O.	NRMRL-RTP	919-541-4593	MD-63
Mann, Margaret A.	NHEERL-RTP	919-541-4896	MD-85
Manty, Dale E.	NCERQA-HQ	202-564-6922	8723R
Marcovich, Dragoslav T.	NHEERL-GB	850-934-9338	
Marcus, Allan H.	NCEA-RTP	919-541-0636	MD-52
Marcy, Suzanne K.	NCEA-ALASKA	907-271-6322	8601D
Marrow, Rita	NHEERL-DUL	218-529-5050	
Marsh, Marsha L.	NCEA-RTP	919-541-1314	MD-52
Marshall, Renee S.	NHEERL-RTP	919-541-4784	MD-74B
Martin, Barry E.	NERL-RTP	919-541-4386	MD-47
Martin, George B.	NRMRL-RTP	919-541-7504	MD-60
Martin, John F.	NRMRL-CIN	513-569-7758	CH
Martin, Kathleen	NHEERL-COR	541-754-4654	
Martin, Lawrence R.	OSP-HQ	202-564-6497	8103R
Martin, Theodore D.	NERL-CIN	513-569-7312	564
Martinson, John W.	NERL-CIN	513-569-7564	587
Martonen, Teddy B.	NHEERL-RTP	919-541-7875	MD-66
Mason, David J.	NHEERL-RTP	919-541-4186	MD-74B
Mason, Mark A.	NRMRL-RTP	919-541-4835	MD-54
Masoner, Jason R.	NRMRL-ADA	580-436-8508	
Mass, Marc J.	NHEERL-RTP	919-541-3514	MD-68
Massaro, Edward J.	NHEERL-RTP	919-541-3177	MD-67
Massengill, Brenda P.	NRMRL-RTP	919-541-2990	MD-49
Masser, Charles C.	NRMRL-RTP	919-541-7586	MD-61
Matheny, Ronald W.	NERL-RTP	919-541-2983	MD-56
Matthews, Lisa S.	AAORD	202-564-6669	8101R
Matthews, Peggy P.	NHEERL-RTP	919-541-4045	MD-68
Matthews, Wanda L.	NERL-RTP	919-541-3491	MD-44
Mattson, Vincent R.	NHEERL-DUL	218-529-5115	
Maxwell, Michael A.	NRMRL-RTP	919-541-3091	MD-60
Mayer, Foster L.	NHEERL-GB	850-934-9208	
Mayer, Paul M.	NRMRL-ADA	580-436-8647	
Mayes, Desmond F.	ORMA-HQ	202-564-6707	8102R
Mazur, Christopher S.	NERL-ATH	706-355-8233	PMB
Mazzella, Aldo	NERL-LV	702-798-2254	CMB
McCarthy-O'Reilly, Mary	AAORD	202-564-6487	8101R
McCauley, Paul T.	NRMRL-CIN	513-569-7444	420
McClellan, Kim A.	NRMRL-CIN	513-569-7214	420
McClenny, William A.	NERL-RTP	919-541-3158	MD-46
McCormick, Frank H.	NERL-CIN	513-569-7097	642
McCready, John H.	NRMRL-CIN	513-569-7804	G52

<u>NAME</u>	<u>ORG</u>	<u>PHONE</u>	<u>MAIL CODE</u>
McCurdy, Thomas R.	NERL-RTP	919-541-0782	MD-56
McCutcheon, Steven C.	NERL-ATH	706-355-8235	PMB
McDaniel, Katherine L.	NHEERL-RTP	919-541-5189	MD-74B
McDaniel, Valeta K.	NERL-ATH	706-355-8315	RSB
McDaniels, Audrey E.	NERL-CIN	513-569-7332	314
McDonald, Michael E.	NHEERL-RTP	919-541-7973	MD-87
McDonald, Terri S.	NHEERL-RTP	919-541-7835	MD-85
McDonald, Tony A.	NHEERL-RTP	919-541-1476	MD-74
McDonnell, William F.	NHEERL-RTP	919-966-6220	MD-58B
McDuffie, Tanya	NERL-RTP	919-541-0316	MD-80
McElroy, Anita K.	NERL-RTP	919-541-2423	MD-78A
McElroy, Frank F.	NERL-RTP	919-541-2622	MD-46
McElroy, William K.	NHEERL-RTP	919-541-7844	MD-72
McFarland, Benjamin H.	NERL-CIN	513-569-7082	642
McFarlane, James C.	NHEERL-COR	541-754-4670	
McGaughy, Robert E.	NCEA-WA	202-564-3244	8623D
McGee, John K.	NHEERL-RTP	919-541-0091	MD-82
McKane, Robert B.	NHEERL-COR	541-754-4631	
McKee, John L.	NHEERL-RTP	919-541-0203	MD-82
McKenney, Charles L.	NHEERL-GB	850-934-9311	
McKenzie, Daniel H.	NHEERL-PORTL'D	503-808-2190	
McKenzie, Susan E.	NRMRL-CIN	513-569-7965	207
McKim, Beverly P.	NHEERL-RTP	919-541-5056	MD-85
McKim, James M.	NHEERL-DUL	218-529-5133	
McKinney, Douglas G.	NRMRL-RTP	919-541-3006	MD-60
McKinney, James D.	NHEERL-RTP	919-541-1498	MD-74
McKinney, Richard A.	NHEERL-NAR	401-782-3133	
McKinnon, Hugh W.	NRMRL-CIN	513-569-7689	225
McLeod, Willie T.	NERL-RTP	919-541-4124	MD-46
McMaster, James T.	NHEERL-RTP	919-541-1189	MD-85
McMaster, Suzanne B.	NHEERL-RTP	919-541-3844	MD-51A
McNeil, Mary S.	NRMRL-ADA	580-436-8711	
Meacham, Connie A.	NHEERL-RTP	919-541-3908	MD-74B
Mead, Eric S.	NHEERL-DUL	218-529-5017	
Mebane, Rudolph	NHEERL-RTP	919-541-2797	MD-82
Mebust, Michelle R.	NERL-RTP	919-541-0833	MD-80
Meckes, Mark C.	NRMRL-CIN	513-569-7348	387
Meckley, John	ORMA-HQ	202-564-2279	8102R
Medina-Vera, Myriam	NERL-RTP	919-541-5016	MD-44
Mehaffey, Megan H.	NERL-LV	702-798-2245	LEB
Meier, Eugene P.	NERL-RTP	228-688-1233	N/A
Meier, John R.	NERL-CIN	513-569-7440	642
Melnyk, Lisa J.	NERL-CIN	513-569-7494	564
Melzian, Brian D.	NHEERL-NAR	401-782-3188	

<u>NAME</u>	<u>ORG</u>	<u>PHONE</u>	<u>MAIL CODE</u>
Mendola, Pauline	NHEERL-RTP	919-966-6953	MD-58A
Menetrez, Marc Y.	NRMRL-RTP	919-541-7981	MD-54
Meng, Lesa	NHEERL-NAR	401-782-9618	
Menke, Joann T.	NERL-LV	702-798-2237	LEB
Menzer, Robert E.	NCERQA-HQ	202-564-6849	8701R
Meola, Diana L.	NRMRL-EDN	732-321-6635	104
Meredith, Mary D.	NHEERL-GB	850-934-9246	
Messer, James W.	NERL-CIN	513-569-7746	314
Messer, Jay J.	NERL-RTP	919-541-1425	MD-75
Meyer, Debra M.	NERL-RTP	919-541-0664	MD-75
Michael, Robert B.	NHEERL-RTP	919-541-0334	MD-85
Milholland, Velva	NHEERL-RTP	919-541-0601	MD-68
Millard, Carol B.	NERL-RTP	919-541-0538	MD-75
Miller, Charles A.	NRMRL-RTP	919-541-2920	MD-65
Miller, Constance L.	NHEERL-COR	541-754-4506	
Miller, Dennis E.	NRMRL-ADA	580-436-8567	
Miller, John E.	OSP-HQ	202-564-4896	8103R
Miller, Karen G.	NERL-LV	702-798-2615	PSF
Miller, Sylvia K.	NHEERL-DUL	218-529-5026	
Mills, Amy L.	NCEA-WA	202-564-3204	8601D
Mills, Douglas E.	NHEERL-NAR	401-782-3058	
Mills, Lesley J.	NHEERL-NAR	401-782-3050	
Milroy, Nicholas J.	NHEERL-DUL	218-529-5000	
Miltner, Richard J.	NRMRL-CIN	513-569-7403	681
Minamyer, Kenneth S.	NRMRL-CIN	513-569-7175	G75
Mintz, Bruce S.	NERL-RTP	919-541-0272	MD-75
Mitchell, Carol T.	NHEERL-RTP	919-541-7530	MD-74
Mitchell, Charles T.	NCERQA-HQ	202-564-6921	8723R
Mitchell, Claudette W.	NERL-RTP	919-541-2106	MD-75
Mitchell, William A.	NRMRL-RTP	919-541-2515	MD-62A
Mitchell, William J.	NERL-RTP	919-541-2769	MD-46
Moench, Charles J.	NERL-CIN	513-569-7865	525
Moffett, Mary F.	NHEERL-DUL	218-529-5174	
Mole, M. Leonard	NHEERL-RTP	919-541-2680	MD-67
Molina, Marirosa	NERL-ATH	706-355-8113	EAB
Momplaisir, Georges-Marie	NERL-LV	702-798-2255	ECB
Moore, Angela	NERL-CIN	513-569-7341	587
Moore, Clifford T.	ORMA-HQ	202-564-6513	8102R
Moore, George T.	NRMRL-CIN	513-569-7991	445
Moore, James C.	NHEERL-GB	850-934-9236	
Moore, John M.	NERL-LV	702-798-2520	ODC
Moore, Martha M.	NHEERL-RTP	919-541-3933	MD-68
Moore, Michael G.	ORMA-HQ	202-564-6722	8102R
Moore, Scott A.	NRMRL-RTP	919-541-5104	MD-54

<u>NAME</u>	<u>ORG</u>	<u>PHONE</u>	<u>MAIL CODE</u>
Moore, Tanya M.	NHEERL-RTP	919-541-5221	MD-68
Moore, William G.	NHEERL-NAR	401-782-3024	
Morales, Lourdes L.	NERL-RTP	919-541-3075	MD-56
Morant, James O.	ORMA-HQ	202-564-6681	8102R
Morehouse, Karen M.	NCERQA-HQ	202-564-6918	8723R
Moreno, Hector E.	NRMRL-CIN	513-569-7882	387
Morgan, Jeffrey N.	NERL-CIN	513-569-7738	564
Morgan, Kathrine P.	NRMRL-RTP	919-541-2428	MD-49
Morgan, Marsha	NERL-RTP	919-541-3515	MD-56
Morrice, John A.	NHEERL-DUL	218-529-5210	
Morris, Curtis M.	NERL-RTP	919-541-4531	MD-44
Morris, Doris B.	NERL-CIN	513-569-7385	314
Morris, Grenda L.	ORMA-HQ	202-564-6682	8102R
Morris, Jeffrey T.	OSP-HQ	202-564-6756	8104R
Morris, Jewel F.	NERL-RTP	919-541-1553	MD-75A
Morse, Barbara A.	NHEERL-RTP	919-541-2567	MD-74
Morse, Myles E.	NCERQA-HQ	202-564-6827	8722R
Moser, Virginia C.	NHEERL-RTP	919-541-5057	MD-74B
Mosley, Ronald B.	NRMRL-RTP	919-541-7865	MD-54
Moudgal, Chandrika J.	NCEA-CIN	513-569-7078	190
Mount, David R.	NHEERL-DUL	218-529-5169	
Mournighan, Robert E.	OSP-KANSAS CITY	913-551-7913	SACR
Mourrain, Jeanne	NERL-RTP	919-541-1120	MD-75
Moya, Jacqueline	NCEA-WA	202-564-3245	8623D
Mravik, Susan C.	NRMRL-ADA	580-436-8553	
Mukerjee, Debdas	NCEA-CIN	513-569-7572	190
Mukerjee, Shaibal	NERL-RTP	919-541-1865	MD-47
Mulik, James D.	NERL-RTP	919-541-3067	MD-44
Mulkey, Lee A.	NRMRL-CIN	513-569-7689	225
Mullin, Cynthia Sonich	NCEA-CIN	513-569-7923	8601D
Mullin, Michael D.	NHEERL-G. ILE	734-692-7616	
Mullins, Ballard M.	NRMRL-CIN	513-569-7612	443
Mullins, Ken F.	NHEERL-RTP	919-541-1085	MD-85
Mumford, Judy S.	NHEERL-RTP	919-541-0651	MD-58C
Munch, Jean W.	NERL-CIN	513-569-7465	564
Mundy, William R.	NHEERL-RTP	919-541-7726	MD-74B
Munns, Wayne R.	NHEERL-NAR	401-782-3017	
Murff, Natalie J.	NERL-CIN	513-569-7196	525
Murphy, Cathy M.	NERL-ATH	706-355-8005	IOD
Murphy, Joy	AAORD	202-564-6651	8101R
Murphy, Patricia A.	NCEA-EDN	732-906-6830	190
Murray, Daniel J.	NRMRL-CIN	513-569-7522	G75
Murrell, Michael C.	NHEERL-GB	850-934-2433	
Nacci, Diane E.	NHEERL-NAR	401-782-3143	

<u>NAME</u>	<u>ORG</u>	<u>PHONE</u>	<u>MAIL CODE</u>
Nalesnik, Richard P.	NCERQA-HQ	202-564-6889	8725R
Narotsky, Michael G.	NHEERL-RTP	919-541-0591	MD-67
Nash, Maliha S.	NERL-LV	702-798-2201	LEB
Neal, Jill R.	NRMRL-CIN	513-569-7277	358
Neale, Anne C.	NERL-LV	702-798-2347	LEB
Neas, Lucas M.	NHEERL-RTP	919-966-9961	MD-58A
Nebeker, Alan V.	NHEERL-COR	541-754-4884	
Neill, Russell E.	NRMRL-ADA	580-436-8982	
Nelson, Gail M.	NHEERL-RTP	919-541-3095	MD-68
Nelson, Garret B.	NHEERL-RTP	919-541-5103	MD-68
Nelson, Walter G.	NHEERL-NEWPT	541-867-4041	
Nelson, William G.	NHEERL-NAR	401-782-3053	
Nesnow, Stephen C.	NHEERL-RTP	919-541-3847	MD-68
Newburger, Shirley M.	NRMRL-CIN	513-569-7294	681
Newport, Christina M.	NERL-CIN	513-569-7889	320
Nichols, Harriette P.	NHEERL-RTP	919-541-2335	MD-67
Nichols, John W.	NHEERL-DUL	218-529-5160	
Nichols, Josephine M.	NHEERL-RTP	919-541-1443	MD-70
Nocerino, John M.	NERL-LV	702-798-2110	CMB
Nolan, Julianne P.	NHEERL-RTP	919-541-2797	MD-82
Nolan, Melvin	NCEA-WA	202-564-3354	8601D
Nolt, Cynthia L.	NCERQA-HQ	202-564-6763	8104R
Noonan, Norine E.	AAORD	202-564-6620	8101R
Norberg-King, Teresa J.	NHEERL-DUL	218-529-5163	
Norris, Gary	NERL-RTP	919-541-1519	MD-47
Norris, Munsel S.	AAORD	202-564-6659	8101R
Norton, Susan B.	NCEA-WA	202-564-3246	8623D
Norwood, Curtis B.	NHEERL-NAR	401-782-3087	
Norwood, Joel	NHEERL-RTP	919-541-2212	MD-82
Novak, Joan H.	NERL-RTP	919-541-4545	MD-80
Novy, Nancy D.	NHEERL-DUL	218-529-5075	
Nunez, Carlos M.	NRMRL-RTP	919-541-1156	MD-61
Nunn, Peter V.	NRMRL-ADA	580-436-8945	
O'Briant, Mary P.	NERL-RTP	919-541-2109	MD-75
O'Connor, Thomas	NRMRL-EDN	732-321-6723	104
O'Dell, James W.	NERL-CIN	513-569-7307	525
O'Shea, Marie	NRMRL-EDN	732-321-4468	104
Ober, Deborah L.	NRMRL-CIN	513-569-7896	G52
Oberlin, David L.	NCEA-CIN	513-569-7293	117
Okino, Miles S.	NERL-LV	702-798-2355	HERB
Olexsey, Robert A.	NRMRL-CIN	513-569-7861	481
Olin, Jeanene K.	NHEERL-RTP	919-541-0612	MD-74B
Oliver, Leah M.	NHEERL-GB	850-934-9470	
Olsen, Anthony R.	NHEERL-COR	541-754-4790	

<u>NAME</u>	<u>ORG</u>	<u>PHONE</u>	<u>MAIL CODE</u>
Olszyk, David M.	NHEERL-COR	541-754-4397	
Omernik, James M.	NHEERL-COR	541-754-4458	
Oppelt, E. Timothy	NRMRL-CIN	513-569-7418	235
Orme-Zavaleta, Jennifer	NHEERL-RTP	919-541-3558	MD-51A
Osborne, Michael C.	NRMRL-RTP	919-541-4113	MD-54
Osemwengie, Lantis I.	NERL-LV	702-798-2513	ECB
Oshiro, Wendy M.	NHEERL-RTP	919-541-2660	MD-74B
Ostby, Joseph S.	NHEERL-RTP	919-541-4705	MD-72
Osterman, Frank A.	NHEERL-NAR	401-782-3057	
Otte, Tanya S.	NERL-RTP	919-541-7533	MD-80
Otto, David A.	NHEERL-RTP	919-966-6226	MD-58B
Overton, Betty J.	NCERQA-HQ	202-564-6848	8701R
Overton, John H.	NHEERL-RTP	919-541-5715	MD-82
Owens, James H.	NRMRL-CIN	513-569-7235	387
Ozkaynak, Haluk	NERL-RTP	919-541-5172	MD-56
Ozretich, Robert J.	NHEERL-NEWPT	541-867-4036	
Padgett, William T.	NHEERL-RTP	919-541-7518	MD-68
Padilla, Stephanie J.	NHEERL-RTP	919-541-3956	MD-74B
Padnos, Beth K.	NHEERL-RTP	919-541-2660	MD-74B
Pahl, Dale A.	NERL-RTP	919-541-1851	MD-75
Palm, Paul D.	NCERQA-HQ	202-564-6861	8721R
Paolucci, Sandra L.	NRMRL-CIN	513-569-7360	235
Papa, Linda R.	NCEA-CIN	513-569-7587	117
Paramore, Carol	NERL-RTP	919-541-4524	MD-80
Parham, Linda A.	NCERQA-HQ	202-564-6862	8721R
Parker, Jean C.	NCEA-WA	540-636-8563	8623D
Parker, Randy A.	NRMRL-CIN	513-569-7271	481
Parks, Louise	NHEERL-RTP	919-541-4576	MD-72
Parrett, Christopher	NRMRL-CIN	513-569-7033	681
Parry, Nancy S.	NCERQA-HQ	202-564-6859	8721R
Partridge, Ruth A.	OSP-HQ	202-564-6492	8103R
Pascual, Gerardo A.	OSP-HQ	202-564-2259	8104R
Pashayan, Deran V.	NCERQA-HQ	202-564-6913	8723R
Pasko, Eva M.	NHEERL-GB	850-934-9397	
Patrick, James M.	NHEERL-GB	850-934-9242	
Patterson, Ronald K.	NERL-RTP	919-541-3779	MD-77
Patton, Dorothy E.	OSP-HQ	202-564-6705	8104R
Pau, Jimmy C.	NRMRL-RTP	919-541-2924	MD-61
Paul, Cynthia J.	NRMRL-ADA	580-436-8556	
Paul, John F.	NHEERL-NAR	401-782-3037	
Paulikas, Betty J.	NRMRL-EDN	732-321-6636	104
Paulsen, Steven G.	NHEERL-COR	541-754-4428	
Payne, Arthur F.	NCEA-WA	202-564-3343	8601D
Payne, Lorraine	NERL-LV	702-798-2525	ODC

<u>NAME</u>	<u>ORG</u>	<u>PHONE</u>	<u>MAIL CODE</u>
Peacher, Clayton D.	NHEERL-GB	850-934-9239	
Pearson, James G.	NERL-LV	702-798-2101	ODC
Pearson, Johnnie L.	NERL-RTP	919-541-0572	MD-75
Peck, David V.	NHEERL-COR	541-754-4426	
Pegram, Rex A.	NHEERL-RTP	919-541-0410	MD-74
Peirano, William B.	OSP-CIN	513-569-7540	203
Pelham, Maria E.	NCEA-WA	202-564-3326	8601D
Pelletier, Marguerite C.	NHEERL-NAR	401-782-3131	
Pendergraft, Lynn Kyles	NRMRL-RTP	919-541-2578	MD-91
Pepelko, William E.	NCEA-WA	202-564-3309	8623D
Perdek, Joyce M.	NRMRL-EDN	732-321-4380	104
Perez, Jose D.	NRMRL-CIN	513-569-7502	G75
Perez, Kenneth T.	NHEERL-NAR	401-782-3052	
Perlin, Susan A.	NCEA-WA	202-564-3248	8623D
Perlman, Ruth D.	NRMRL-EDN	732-321-6603	104
Perry, Portia	ORMA-HQ	202-564-6809	8102R
Perry, Richard B.	NRMRL-RTP	919-541-2721	MD-54
Perry, Rochelle L.	OSP-HQ	202-564-6484	8103R
Perry, Steven G.	NERL-RTP	919-541-1341	MD-80
Pesch, Carol G.	NHEERL-NAR	401-782-3081	
Pesch, Gerald G.	NHEERL-NAR	401-782-3007	
Petersen, Dan	NRMRL-CIN	513-569-7831	G75
Petersen, William B.	NERL-RTP	919-541-1376	MD-80
Peterson, Garth	NRMRL-CIN	513-569-7560	T&E
Peterson, Spencer A.	NHEERL-COR	541-754-4457	
Peterson, Susan F.	OSP-HQ	202-564-1077	8104R
Pflaum, Dale E.	NRMRL-ADA	580-436-8629	
Pfleeger, Thomas G.	NHEERL-COR	541-754-4374	
Pheiffer, Thomas H.	NHEERL-WA	410-305-2740	
Phillips, Donald L.	NHEERL-COR	541-754-4485	
Phillips, Pamela M.	NHEERL-RTP	919-541-5189	MD-74B
Pia, Stephen H.	NERL-LV	702-798-2102	ECB
Pierce, Diane L.	NHEERL-RTP	919-966-0646	MD-58C
Pierce, Jimmy J.	NERL-ATH	706-355-8038	POS
Pierce, Thomas E.	NERL-RTP	919-541-1375	MD-80
Pilant, Andrew N.	NERL-RTP	919-541-0648	MD-56
Pilkington, James M.	ORMA-RTP	919-541-0194	MD-75
Pimentel, Maria E.	NHEERL-RTP	919-541-5280	MD-68
Pinto, Joseph P.	NCEA-RTP	919-541-2183	MD-52
Pitchford, Ann M.	NERL-LV	702-798-2366	LEB
Pleil, Joachim D.	NERL-RTP	919-541-4680	MD-44
Pleim, Jonathan A.	NERL-RTP	919-541-1336	MD-80
Podeszwa, Christine C.	NERL-ATH	706-355-8022	POS
Pompilio, Lisa M.	NRMRL-CIN	513-569-7784	489

<u>NAME</u>	<u>ORG</u>	<u>PHONE</u>	<u>MAIL CODE</u>
Ponder, Wade H.	NRMRL-RTP	919-541-2818	MD-91
Poole-Kober, Evelyn	NERL-RTP	919-541-4536	MD-80
Pope, John	NERL-ATH	706-355-8268	PMB
Porteous, L. Arlene	NHEERL-COR	541-754-4412	
Porter, Linda F.	NERL-RTP	919-541-2365	MD-44
Potter, Billy B.	NERL-CIN	513-569-7452	564
Potter, Carl L.	NRMRL-CIN	513-569-7231	420
Power, James H.	NHEERL-NEWPT	541-867-4027	
Powers, Thomas J.	NRMRL-CIN	513-569-7550	445
Prah, James D.	NHEERL-RTP	919-966-6244	MD-58B
Prather, Thomas L.	NERL-ATH	706-355-8034	POS
Pressley, Christopher E.	NRMRL-RTP	919-541-1363	MD-62A
Preston, Julian	NHEERL-RTP	919-541-0276	MD-68
Preuss, Peter W.	NCERQA-HQ	202-564-6825	8701R
Price, Elizabeth J.	ORMA-HQ	202-564-6718	8102R
Pricer, Shari L.	NERL-RTP	919-541-2198	MD-78A
Prieto, Lourdes M.	NERL-ATH	706-355-8112	EAB
Princiotta, Frank T.	NRMRL-RTP	919-541-2822	MD-60
Principe, Peter P.	NERL-RTP	919-541-1422	MD-56
Proffitt, Karen A.	NCEA-CIN	513-569-7099	117
Pruell, Richard J.	NHEERL-NAR	401-782-3091	
Puckett, Earl T.	NHEERL-RTP	919-541-2610	MD-70
Puls, Robert W.	NRMRL-ADA	580-436-8543	
Purvis, Carol R.	NRMRL-RTP	919-541-7519	MD-63
Puzak, John C.	NCERQA-HQ	202-564-6825	8701R
Pyle, Steven M.	NERL-LV	702-798-2529	ECB
Quackenboss, James J.	NERL-LV	702-798-2442	HERB
Quarles, Robert L.	NHEERL-GB	850-934-9396	
Quesnell, Barbara J.	NRMRL-CIN	513-451-1611	207
Rabinowitz, James R.	NHEERL-RTP	919-541-5714	MD-68
Radzikowski, Mary E.	OSP-HQ	202-564-6757	8104R
Ramsey, Geddes H.	NRMRL-RTP	919-541-7963	MD-61
Ramsey, Jayne E.	ORMA-HQ	202-564-6736	8102R
Randall, Paul M.	NRMRL-CIN	513-569-7673	481
Ranere, Donna M.	NCEA-WA	202-564-3228	8623D
Rangel, Jorge G.	NCERQA-HQ	202-564-6897	8725R
Rankin, Clifford C.	NERL-CIN	513-569-7306	314
Ransick, Linda L.	NERL-CIN	513-569-7395	587
Rashleigh, Brenda	NERL-ATH	706-355-8148	EAB
Raub, James A.	NCEA-RTP	919-541-4157	MD-52
Ray, Billy Michael	NHEERL-RTP	919-966-0625	MD-58A
Ray, Dempsey B., Jr.	NERL-RTP	919-541-3122	MD-75A
Ray, Diane H.	NCEA-RTP	919-541-3637	MD-52
Reasoner, Donald J.	NRMRL-CIN	513-569-7234	387

<u>NAME</u>	<u>ORG</u>	<u>PHONE</u>	<u>MAIL CODE</u>
Reddy, Tirumuru V.	NERL-CIN	513-569-7295	642
Redmond, Diana L.	NRMRL-CIN	513-569-7508	443
Reed, Cynthia H.	NERL-RTP	703-648-5222	MD-56
Reese, David H.	NCERQA-HQ	202-564-6919	8723R
Rego, Steven A.	NHEERL-NAR	401-782-3177	
Reid, Kenneth L.	NCEA-WA	202-564-3229	8623D
Reisman, David J.	NRMRL-CIN	513-569-7588	489
Reiter, Lawrence W.	NHEERL-RTP	919-541-2281	MD-51
Reuter, Ronald J.	NERL-RTP	919-541-1483	MD-75
Revetta, Randy P.	NRMRL-CIN	513-569-7358	G75
Rhoderick, Richard R.	NHEERL-RTP	919-541-4774	MD-73
Rhodes, Eric	NRMRL-CIN	513-569-7817	387
Rhodes, William J.	NRMRL-RTP	919-541-2853	MD-63
Rhoney, Scott	NHEERL-RTP	919-966-9564	MD-58C
Riccobuano, Janet C.	NERL-LV	702-798-3296	HERB
Rice, Deborah C.	NCEA-WA	202-564-3404	8623D
Rice, Eugene W.	NRMRL-CIN	513-569-7204	387
Rice, Glenn E.	NCEA-CIN	513-569-7813	190
Richard, Ann M.	NHEERL-RTP	919-541-3934	MD-68
Richards, Frances W.	NHEERL-RTP	919-541-3453	MD-85
Richards, Judy E.	NHEERL-RTP	919-541-2398	MD-82
Richards, Marta K.	NRMRL-CIN	513-569-7456	489
Richardson, Susan D.	NERL-ATH	706-355-8304	RSB
Richardson, Teri L.	NRMRL-CIN	513-569-7949	420
Richardson, Vicki M.	NHEERL-RTP	919-541-3917	MD-74
Richardson, William L.	NHEERL-G. ILE	734-692-7611	
Riddick, Lee A.	NERL-LV	702-798-3204	ECB
Rigas, Marc L.	NERL-LV	702-798-2349	HERB
Riley, Lois B.	AAORD	202-564-6657	8101R
Rineer, Richard B.	ORMA-HQ	202-564-3233	8102R
Ringold, Paul	NHEERL-COR	541-754-4565	
Ris, Charles H.	NCEA-WA	202-564-3203	8623D
Risher, Terry R.	NERL-RTP	919-541-2292	MD-75A
Roach, Tyrone L.	NERL-LV	702-798-3155	LEB
Robb, Steve	NHEERL-GB	850-934-9322	
Robbins, Bradley D.	NHEERL-NEWPT	541-867-4026	
Robbins, Jennifer	ORMA-HQ	202-564-6708	8102R
Roberts, Naomi L.	NHEERL-RTP	919-541-0693	MD-72
Robertson, Gary L.	NERL-LV	702-798-2215	HERB
Robideau, Robert L.	NHEERL-RTP	919-541-5542	MD-73
Robinette, Brian	NHEERL-RTP	919-541-4104	MD-74B
Rocha, Kenneth J.	NHEERL-NAR	401-782-9612	
Rocheleau, Wallace J.	NHEERL-G. ILE	734-692-7618	
Rock, Steven A.	NRMRL-CIN	513-569-7149	CH

<u>NAME</u>	<u>ORG</u>	<u>PHONE</u>	<u>MAIL CODE</u>
Rockett, John C.	NHEERL-RTP	919-541-2678	MD-72
Rodan, Bruce D.	NCEA-WA	202-564-3329	8601D
Rodgers, Mark R.	NERL-CIN	513-569-7225	314
Rodon-Naveira, Miriam	NERL-RTP	919-541-3075	ODC
Rogers, Catriona	NCEA-WA	202-564-3391	8601D
Rogers, Ellen H.	NHEERL-RTP	919-541-2189	MD-67
Rogers, John E.	NHEERL-GB	850-934-9326	
Rogers, John M.	NHEERL-RTP	919-541-5177	MD-67
Rogers, Kim R.	NERL-LV	702-798-2299	HERB
Rogers, Ronald	NHEERL-RTP	919-541-2370	MD-68
Rohrer, Judy Ann	AAORD	202-564-6636	8101R
Rollins, Charles L.	NERL-RTP	919-541-1545	MD-75A
Ronshaugen, Bonita J.	NERL-LV	702-798-2557	PSC
Roop, Barbara C.	NHEERL-RTP	919-541-3282	MD-68
Roose, Deborah	NRMRL-CIN	513-569-7212	CHL
Rosal, Charlita G.	NERL-LV	702-798-2179	ECB
Roselle, Shawn J.	NERL-RTP	919-541-7699	MD-80
Rosen, Mitchell B.	NHEERL-RTP	919-541-2223	MD-67
Rosenblum, Laura G.	NERL-CIN	513-569-7544	564
Rosenthal, Sheila L.	NCERQA-HQ	202-564-6916	8723R
Ross, David G.	NHEERL-RTP	919-541-3358	MD-74
Ross, Jeffrey A.	NHEERL-RTP	919-541-2974	MD-68
Ross, Linda B.	ORMA-HQ	202-564-6683	8102R
Ross, Madeline	NHEERL-RTP	919-541-1426	MD-85
Ross, Randall R.	NRMRL-ADA	580-436-8611	
Ross, Tracey M.	NHEERL-RTP	919-541-0541	MD-74
Rossman, Lewis A.	NRMRL-CIN	513-569-7603	689
Rossmann, Ronald	NHEERL-G. ILE	734-692-7612	
Rossner, Lawrence F.	NHEERL-NAR	401-782-3005	
Roth, Annette C.	NERL-CIN	513-569-7211	642
Roulier, Michael H.	NRMRL-CIN	513-569-7796	CH
Routledge, Mary D.	NRMRL-CIN	513-569-7291	225
Rowe, James N.	OSP-HQ	202-564-6488	8103R
Royer, Michael D.	NRMRL-EDN	908-321-6633	104
Royland, Joyce E.	NHEERL-RTP	919-541-5341	MD-74B
Royster, Michael O.	NHEERL-RTP	919-966-8900	MD-58A
Rubinstein, Norman I.	NHEERL-NAR	401-782-3001	
Rudisill, John H.	NERL-RTP	919-541-3350	MD-80
Rudman, Judith L.	NHEERL-DUL	218-529-5012	
Rush, Dorothy V.	ORMA-HQ	202-564-6697	8102R
Russo, Rosemarie C.	NERL-ATH	706-355-8001	IOD
Russo, William E.	OSP-HQ	202-564-6767	8104R
Russom, Christine L.	NHEERL-DUL	218-529-5218	
Ryan, James A.	NRMRL-CIN	513-569-7653	CH

<u>NAME</u>	<u>ORG</u>	<u>PHONE</u>	<u>MAIL CODE</u>
Ryan, Jeffrey V.	NRMRL-RTP	919-541-1437	MD-04
Ryan, Lisa K.	NHEERL-RTP	732-906-6887	MD-92
Ryba, Stephan A.	NHEERL-NAR	401-782-9606	
Rybak, Carl T.	NERL-CIN	513-569-7457	587
Rygiewicz, Paul T.	NHEERL-COR	541-754-4702	
Rygwelski, Kenneth R.	NHEERL-G. ILE	734-692-7641	
Sadler, Michael R.	ORMA-HQ	202-564-2226	8102R
Safferman, Robert S.	NERL-CIN	513-569-7334	320
Sahle-Demessie, E.	NRMRL-CIN	513-569-7739	443
Sailstad, Denise M.	NHEERL-RTP	919-541-2545	MD-92
Saint, Christopher G.	NCERQA-HQ	202-564-6909	8723R
Sakiewicz, Carol A.	NHEERL-NAR	401-782-3010	
Sala, Kenneth E.	OSP-HQ	202-564-6779	8104R
Salaam, Sa'Id Abdul	NHEERL-RTP	919-966-6211	MD-58B
Salahuddin, Diane C.	ORMA-HQ	202-564-6796	8102R
Salzl, Susan C.	NRMRL-CIN	513-569-7862	689
Samet, James M.	NHEERL-RTP	919-966-0665	MD-58D
Sampson, Georgia A.	NRMRL-ADA	580-436-8595	
Samsam, Tracy E.	NHEERL-RTP	919-541-2660	MD-74B
Samuels, Crystal M.	NCEA-WA	202-564-3361	8601D
Sanchez, Janice M.	NCEA-WA	202-564-3264	8623D
Sanders, Nysa L.	NHEERL-RTP	919-541-2657	MD-92
Sandhu, Shabeg S.	NHEERL-RTP	919-541-3850	MD-87
Santavy, Deborah L.	NHEERL-GB	850-934-9358	
Santo Domingo, Jorge	NERL-CIN	513-569-7085	314
Santos, Antelmo F.	NHEERL-NAR	401-782-3129	
Sarles, Mickey	NRMRL-RTP	919-541-4965	MD-65
Sawaya, Nancy C.	NHEERL-RTP	919-541-2541	MD-51
Sayles, Gregory	NRMRL-CIN	513-569-7607	420
Scarabin, Edward S.	NERL-RTP	919-541-2508	MD-46
Schade, Trent	NRMRL-CIN	513-569-7654	690
Schaefer, Frank W.	NERL-CIN	513-569-7222	320
Schaeffer, Scottie L.	NCEA-WA	202-564-3231	8623D
Scharold, Jill V.	NHEERL-DUL	218-529-5194	
Scharp, Richard A.	NRMRL-CIN	513-569-7393	466
Schaum, John L.	NCEA-WA	202-564-3237	8623D
Schenck, Kathleen S.	NRMRL-CIN	513-569-7947	690
Scheraga, Joel D.	NCEA-WA	202-564-3385	8601D
Schere, Kenneth L.	NERL-RTP	919-541-3795	MD-80
Schiermeier, Francis A.	NERL-RTP	919-541-4542	MD-80
Schimmel, Steven C.	NHEERL-NAR	401-782-3078	
Schirmann, Diane M.	NERL-CIN	513-569-7586	564
Schmelling, Stephen G.	NRMRL-ADA	580-436-8540	
Schmid, Judith E.	NHEERL-RTP	919-541-0486	MD-55

<u>NAME</u>	<u>ORG</u>	<u>PHONE</u>	<u>MAIL CODE</u>
Schmieder, Patricia K.	NHEERL-DUL	218-529-5161	
Schmitt, Michael T.	NHEERL-RTP	919-966-0647	MD-58C
Schock, Michael R.	NRMRL-CIN	513-569-7412	681
Schock, Susan C.	NRMRL-CIN	513-569-7551	G75
Schonbrod, Robert D.	NERL-LV	702-798-2229	LEB
Schoor, Wilhelm P.	NHEERL-GB	850-934-9276	
Schreinemachers, Dina	NHEERL-RTP	919-966-5875	MD-58A
Schubauer-Berigan, Joseph	NCEA-CIN	513-569-7734	190
Schuda, Laurie C.	NCEA-WA	202-564-3206	8623D
Schultz, Patricia L.	NRMRL-CIN	513-569-7773	164
Schumacher, Brian A.	NERL-LV	702-798-2242	CMB
Schumaker, Nathan H.	NHEERL-COR	541-754-4658	
Schuytema, Gerald S.	NHEERL-COR	541-754-4833	
Schwaegerle, Linda A.	NCEA-CIN	513-569-7535	117
Schwede, Donna B.	NERL-RTP	919-541-3255	MD-80
Schwegel, Carol A.	NERL-CIN	513-569-7617	564
Schweiger, Earle W.	NHEERL-DENVER	303-312-7022	
Schwenk, Scott	AAORD	202-564-6667	8101R
Scott, Cheryl S.	NCEA-WA	202-564-3286	8623D
Scott, James W.	NHEERL-RTP	919-966-0644	MD-58C
Scott, Jeanne E.	NHEERL-GB	850-934-9275	
Scott, Tanya L.	ORMA-HQ	202-564-2226	8102R
Seal, Elston	NHEERL-RTP	919-966-6217	MD-58A
Sedman, Charles B.	NRMRL-RTP	919-541-7700	MD-04
Seidler, Ramon J.	NHEERL-COR	541-754-4708	
Seila, Robert L.	NERL-RTP	919-541-2214	MD-84
Selevan, Sherry	NCEA-WA	202-564-3312	8623D
Selgrade, Maryjane K.	NHEERL-RTP	919-541-2657	MD-92
Selvakumar, Ariamalar	NRMRL-EDN	732-321-4439	104
Serbst, Jonathan R.	NHEERL-NAR	401-782-3086	
Sergeant, Anne	NCEA-WA	202-564-3249	8623D
Serrano, Jose A.	NHEERL-DUL	218-529-5118	
Serre, Shannon D.	NRMRL-RTP	919-541-3817	MD-65
Serveiss, Victor B.	NCEA-WA	202-564-3251	8623D
Settle, Roxanne Y.	NCERQA-HQ	202-564-6896	8725R
Setzer, Rhyne W.	NHEERL-RTP	919-541-0128	MD-55
Sewell, Guy W.	NRMRL-ADA	580-436-8993	
Sey, Yusupha M.	NHEERL-RTP	919-541-7900	MD-74
Shafer, Timothy J.	NHEERL-RTP	919-541-0647	MD-74B
Shaffran, Mary	AAORD	202-564-6668	8101R
Shapiro, Paul S.	NCERQA-HQ	202-564-6833	8722R
Sharp, Douglas C.	NERL-LV	702-798-2627	ODC
Sharpe, Patricia E.	NRMRL-RTP	919-541-3057	MD-60
Shaul, Glenn M.	NRMRL-CIN	513-569-7408	445

<u>NAME</u>	<u>ORG</u>	<u>PHONE</u>	<u>MAIL CODE</u>
Shearin, Ashley E.	NHEERL-RTP	919-541-4901	MD-67
Sheedy, Barbara R.	NHEERL-DUL	218-529-5192	
Sheldon, Linda S.	NERL-RTP	919-541-2205	MD-56
Shepanek, Robert F.	NCEA-WA	202-564-3348	8601D
Shimabuku, Raymond A.	NHEERL-COR	541-754-4629	
Shirazi, Mostafa A.	NHEERL-COR	541-754-4656	
Shiroyama, Tamotsu	NHEERL-COR	541-754-4776	
Shoaf, Chon R.	NCEA-RTP	919-541-4155	MD-52
Shoemaker, Constance	NHEERL-GB	850-934-9226	
Shoemaker, Jody A.	NERL-CIN	513-569-7298	564
Shores, Richard C.	NRMRL-RTP	919-541-4983	MD-61
Short, Thomas E.	NRMRL-ADA	580-436-8544	
Shreffler, Jack H.	NERL-RTP	919-541-2194	MD-84
Shreves, Eric C.	ORMA-HQ	202-564-6709	8102R
Sibert, Christopher R.	NERL-LV	702-798-2613	PSF
Sickles, Joseph E., II	NERL-RTP	919-541-2446	MD-56
Sidlauskas, Brian L.	NCERQA-HQ	202-564-5181	8723R
Sidle, William C.	NRMRL-CIN	513-569-7212	CHL
Siefring, Shawn	NERL-CIN	513-569-7574	314
Sierszen, Michael E.	NHEERL-DUL	218-529-5199	
Sigleo, Anne C.	NHEERL-NEWPT	541-867-5022	
Sikdar, Subhas K.	NRMRL-CIN	513-569-7528	497
Silbajoris, Robert A.	NHEERL-RTP	919-966-6259	MD-58D
Simes, Guy F.	NRMRL-CIN	513-569-7845	445
Simmons, Jack R.	ORMA-HQ	202-564-6732	8102R
Simmons, Jane E.	NHEERL-RTP	919-541-7829	MD-74
Simon, Michelle A.	NRMRL-CIN	513-569-7469	489
Sims, Janice K.	NERL-ATH	706-355-8011	IOD
Sindyla, Heather A.	NRMRL-CIN	513-569-7763	445
Singh, Dharm V.	NCEA-WA	202-564-3313	8623D
Sivaganesan, Manohari	NRMRL-CIN	513-569-7118	689
Slade, Ralph	NHEERL-RTP	919-541-2212	MD-82
Slaughter, Joyce M.	NCERQA-HQ	202-564-6898	8725R
Slimak, Michael W.	NCEA-WA	202-564-3353	8601D
Slocum, Clois J.	NRMRL-CIN	513-569-7281	225
Slonecker, E. Terrence	NERL-LV	703-648-4289	LEB
Slotkin, Ronald J.	NCERQA-HQ	202-564-6854	8701R
Smallwood, Carolyn L.	NCEA-CIN	513-569-7425	117
Smart, Janice L.	NHEERL-RTP	919-541-4793	MD-51A
Smialowicz, Ralph J.	NHEERL-RTP	919-541-5776	MD-92
Smith, Annie J.	NERL-ATH	706-355-8030	POS
Smith, Bennett G.	NERL-CIN	513-569-7316	314
Smith, Bernice L.	NCERQA-HQ	202-564-6934	8723R
Smith, Charles N.	NERL-ATH	706-355-8157	EAB

<u>NAME</u>	<u>ORG</u>	<u>PHONE</u>	<u>MAIL CODE</u>
Smith, Elizabeth R.	NERL-RTP	919-541-0620	MD-75
Smith, Garmon B.	NRMRL-ADA	580-436-8565	
Smith, James E.	NRMRL-CIN	513-569-7355	G75
Smith, Jan B.	NHEERL-RTP	919-541-3490	MD-67
Smith, Jane T.	NHEERL-RTP	919-541-4501	MD-85
Smith, Jonathan H.	NERL-RTP	919-541-5029	MD-56
Smith, Judith L.	NHEERL-RTP	919-541-2617	MD-74B
Smith, Lisa M.	NHEERL-GB	850-934-9352	
Smith, Lowell F.	NCEA-WA	202-564-3389	8601D
Smith, Maryrose K.	NERL-CIN	513-569-7577	591
Smith, Melinda J.	NHEERL-GB	850-934-9228	
Smith, Norman D.	NRMRL-RTP	919-541-2708	MD-61
Smith, Paul D.	NERL-ATH	706-355-8114	EAB
Smith, Raymond L.	NRMRL-CIN	513-569-7161	466
Smith, Steven H.	ORMA-HQ	202-564-6738	8102R
Smothers, Ernestine H.	NCEA-WA	202-564-3268	8623D
Snarski, Virginia	NHEERL-DUL	218-529-5116	
Snowden, Christine T.	NCERQA-HQ	202-564-5182	8701R
Solomon, Allen M.	NHEERL-COR	541-754-4772	
Solomon, Paul A.	NERL-RTP	919-541-2698	MD-46
Sonawane, Bob R.	NCEA-WA	202-564-3292	8623D
Sorg, Thomas J.	NRMRL-CIN	513-569-7370	681
Soukup, Joleen M.	NHEERL-RTP	919-966-6258	MD-58D
Sovocool, G. Wayne	NERL-LV	702-798-2212	ECB
Sparks, Leslie E.	NRMRL-RTP	919-541-2458	MD-54
Sparks, Melvin	NERL-CIN	513-569-7476	314
Spavin, Brian K.	NERL-LV	702-798-2602	PSI
Specht, David T.	NHEERL-NEWPT	541-867-4037	
Speer, Ronald E.	NERL-RTP	919-541-4333	MD-57
Speh, Eleanor R.	NCEA-RTP	919-541-0643	MD-52
Spehar, Robert L.	NHEERL-DUL	218-529-5123	
Speth, Thomas F.	NRMRL-CIN	513-569-7208	681
Spidle, David L.	NERL-ATH	706-355-8130	EAB
Spiegel, Ronald J.	NRMRL-RTP	919-541-7542	MD-63
Springer, Johnny	NRMRL-CIN	513-569-7542	443
Squier, William C.	NRMRL-RTP	919-541-2516	MD-62A
Srivastava, Ravi	NRMRL-RTP	919-541-3444	MD-65
Stagner, Judy L.	NHEERL-DUL	218-529-5030	
Staley, Laurel J.	NRMRL-CIN	513-569-7863	420
Stancil, Frank E.	NERL-ATH	706-355-8328	RSB
Standifer, Juanita D.	ORMA-HQ	202-564-6801	8102R
Stanley, Roman S.	NHEERL-GB	850-934-9381	
Stanton, John J.	ORMA-HQ	202-564-6728	8102R
Stanton, Mark E.	NHEERL-RTP	919-541-7783	MD-74B

<u>NAME</u>	<u>ORG</u>	<u>PHONE</u>	<u>MAIL CODE</u>
Stearns, Lucy A.	NHEERL-NAR	401-782-3011	
Steele, Douglas	OSP-HQ	202-564-6759	8104R
Steen, William C.	NERL-ATH	706-355-8442	E-08
Stelma, Gerard N.	NERL-CIN	513-569-7384	314
Stelz, William G.	NCERQA-HQ	202-564-6834	8722R
Stenburg, Robert L.	NRMRL-CIN	513-569-7490	481
Stephan, Charles E	NHEERL-DUL	218-529-5219	
Stephens, Kathryn L.	NERL-LV	702-798-2134	ODC
Stetler, Ronald E.	NERL-CIN	513-569-7928	320
Stevens, Caroline T.	NERL-ATH	706-355-8127	RSB
Stevens, Carvin D.	NERL-RTP	919-541-1515	MD-56
Stevens, Michael A.	NHEERL-RTP	919-541-2711	MD-82
Stevens, Michel W.	NCEA-RTP	919-541-4645	MD-52
Stewart, Eric S.	NRMRL-RTP	919-541-3684	MD-65
Stewart, Myra K.	NHEERL-RTP	919-541-3326	MD-85
Stinson, Mary K.	NRMRL-EDN	732-321-6683	104
Stober, Judy A.	NCEA-GENEVA	011-41-22-791-3650	8601D
Stockburger, Leonard	NERL-RTP	919-541-1540	MD-77B
Stoddard, John L.	NHEERL-COR	541-754-4441	
Stoker, Tammy E.	NHEERL-RTP	919-541-2783	MD-72
Stokes, Jimmy E.	NHEERL-GB	850-934-9250	
Stoll, Sally J.	NRMRL-CIN	513-569-7646	CH
Stone, Kenneth R.	NRMRL-CIN	513-569-7474	466A
Stone, Robert L.	OSP-DENVER	303-312-6777	8EPR
Stonehuerner, Jacqueline	NHEERL-RTP	919-966-6258	MD-58D
Stout, Daniel M.	NERL-RTP	919-541-5767	MD-56
Strader, Lillian F.	NHEERL-RTP	919-541-2367	MD-72
Straus, Corliss R.	NRMRL-CIN	513-569-7371	163
Streib, Ellen W.	NERL-RTP	919-541-7834	MD-56
Streicher, John J.	NERL-RTP	919-541-3521	MD-56
Strickland, Judy A.	NCEA-RTP	919-541-4930	MD-52
Strobel, Charles J.	NHEERL-NAR	401-782-3180	
Stroble, Charles R.	NHEERL-NAR	401-782-3123	
Stump, Frederick D.	NERL-RTP	919-541-1457	MD-46
Sturdevant, Denton S.	NERL-CIN	513-569-7825	587
Stutsman, Mark J.	NRMRL-CIN	513-569-7776	445
Stutts, Walter R.	NERL-CIN	513-569-7487	593
Suarez, Ana E.	NERL-RTP	919-541-7754	
Suarez, Juan D.	NHEERL-RTP	919-541-0954	MD-72
Suarez, Luis A.	NERL-ATH	706-355-8108	EAB
Subramanian, Bhagya	NERL-CIN	513-569-7349	642
Suggs, Clarence D.	NHEERL-GB	850-934-9225	
Suggs, Jack C.	NERL-RTP	919-541-2791	MD-56
Sullivan, Daniel A.	NRMRL-CIN	732-321-6677	104

<u>NAME</u>	<u>ORG</u>	<u>PHONE</u>	<u>MAIL CODE</u>
Sullivan, M. Mary	NERL-CIN	513-569-7907	642
Sumler, Brenda A.	NCEA-WA	202-564-3232	8623D
Summers, James K.	NHEERL-GB	850-934-9244	
Sune, Jose M.	NERL-RTP	919-541-3127	MD-56
Suter, Glenn W.	NCEA-CIN	513-569-7808	117
Sutton, I. Elizabeth	NERL-LV	702-798-2564	POS
Sutton, James L.	NHEERL-RTP	919-541-7610	MD-74B
Sutton, Jon J.	NHEERL-RTP	919-541-4788	MD-85
Sutton, Laura L.	NHEERL-RTP	919-541-0031	MD-74B
Sutton, William W.	NERL-ATH	706-355-8322	RSB
Sutton-Busby, Verla J.	ORMA-HQ	202-564-6808	8102R
Swain, Carol K.	NERL-RTP	919-541-2351	MD-75A
Swank, Adam E.	NHEERL-RTP	919-541-3942	MD-68
Swartout, Jeffrey C.	NCEA-CIN	513-569-7811	190
Swartz, Erick	NERL-RTP	919-541-2829	MD-84
Sykes, John B.	ORMA-HQ	202-564-2333	8102R
Szlag, David C.	NRMRL-CIN	513-569-7180	443
Tabak, Henry H.	NRMRL-CIN	513-569-7681	420
Tafari, Anthony N.	NRMRL-EDN	732-321-6604	104
Tagliabue, Mark D.	NHEERL-NAR	401-782-3181	
Tallent-Halsell, Nita G.	NERL-LV	702-798-2487	LEB
Tang, Tsye-Lang	NCERQA-HQ	202-564-6892	8725R
Tanner, Danny K.	NHEERL-DUL	218-529-5208	
Taplin, Bryan K.	NHEERL-NAR	401-782-9607	
Tapper, Mark A.	NHEERL-DUL	218-529-5150	
Tarka, Dana K.	NHEERL-RTP	919-541-5176	MD-67
Tasker, Alan D.	NERL-ATH	706-355-8035	POS
Taylor, Carolyn L.	NRMRL-ADA	580-436-8515	
Taylor, Debra L.	NHEERL-DUL	218-529-5180	
Taylor, Ina P.	NHEERL-NAR	401-782-3021	
Taylor, Michele M.	NHEERL-RTP	919-541-4606	MD-74B
Taylor, Pamela C.	NHEERL-COR	541-754-4582	
Taylor, Sandra K.	NRMRL-CIN	513-569-7228	689
Teasley, Deric V.	NCEA-WA	202-564-3356	8601D
Teichman, Kevin Y.	OSP-HQ	202-564-6705	8104R
Tejada, Silvestre B.	NERL-RTP	919-541-2325	MD-46
Temeles, David A.	ORMA-HQ	202-564-2281	8102R
Tennant, Alan H.	NHEERL-RTP	919-541-7678	MD-68
Terhaar, Nancy	NHEERL-COR	541-754-4601	
Terrell, Dock	NHEERL-RTP	919-541-3680	MD-82
Teuschler, Linda Knauft	NCEA-CIN	513-569-7573	190
Thai, Sheau-Fung Y.	NHEERL-RTP	919-541-3942	MD-68
Theisen, Judy B.	NCEA-WA	202-564-3266	8623D
Thomas, David J.	NHEERL-RTP	919-541-4974	MD-74

<u>NAME</u>	<u>ORG</u>	<u>PHONE</u>	<u>MAIL CODE</u>
Thomas, Donna R.	ORMA-HQ	202-564-6714	8102R
Thomas, Kent W.	NERL-RTP	919-541-7939	MD-56
Thomas, Shirley G.	ORMA-HQ	202-564-6737	8102R
Thompson, Brenda H.	NERL-RTP	919-541-1346	MD-75
Thompson, Delores S.	NCERQA-HQ	202-564-6843	8722R
Thompson, Edgar L.	NRMRL-RTP	919-541-3616	MD-61
Thompson, Jo A.	NHEERL-DUL	218-529-5198	
Thompson, Roger S.	NERL-RTP	919-541-1895	MD-81
Thompson, Stephen G.	NHEERL-RTP	919-541-1588	MD-68
Thorneloe-Howard, Susan	NRMRL-RTP	919-541-2709	MD-63
Thruston, Alfred D.	NERL-ATH	706-355-8305	RSB
Thurnau, Robert C.	NRMRL-CIN	513-569-7504	681
Thursby, Glen B.	NHEERL-NAR	401-782-3178	
Tietge, Joseph E.	NHEERL-DUL	218-529-5176	
Tiffany, William C.	NHEERL-COR	541-754-4713	
Tilson, Hugh A.	NHEERL-RTP	919-541-2671	MD-74B
Timberlake, Dennis L.	NRMRL-CIN	513-569-7547	489
Tingey, David T.	NHEERL-COR	541-754-4621	
Tolocka, Michael	NERL-RTP	919-541-3920	MD-46
Tong, Susanna T.	NRMRL-CIN	513-569-7467	690
Torian, Alfreida	NERL-RTP	919-541-4803	MD-80
Toth, Gregory P.	NERL-CIN	513-569-7242	642
Tracey, Thomas N.	ORMA-HQ	202-564-6518	8102R
Tran, Diem	NRMRL-CIN	513-569-7267	443
Trebitz, Anett S.	NHEERL-DUL	218-529-5209	
Tredrea, Meaghan M.	NHEERL-DUL	218-529-5227	
Trenham, Peter C.	NHEERL-DUL	218-529-5201	
Trew, Jeffrey M.	NHEERL-GB	850-934-9382	
Troyer, Michael E.	OSP-CIN	513-569-7399	642
Truppi, Lawrence E.	NERL-RTP	919-541-1340	MD-80
Tucker, Donna L.	NCEA-CIN	513-569-7257	117
Tucker, William G.	NRMRL-RTP	919-541-2746	MD-54
Tulve, Nicolle S.	NERL-RTP	919-541-3085	MD-56
Turner, Vivian A.	OSP-HQ	202-564-6793	8104R
Tuxen, Linda C.	NCEA-WA	202-564-3332	8601D
Urbansky, Edward T.	NRMRL-CIN	513-569-7655	681
Valcovic, Lawrence	NCEA-WA	202-564-3314	8623D
Valentine, John L.	NHEERL-RTP	919-843-9761	MD-58B
Valentine, Richard E.	NRMRL-RTP	919-541-4437	MD-65
Vallero, Daniel A.	NERL-RTP	919-541-0150	MD-56
Van Ee, J. Jeffrey	NERL-LV	702-798-2367	CMB
Van Emon, Jeanette M.	NERL-LV	702-798-2154	HERB
Van Sickle, John	NHEERL-COR	541-754-4314	
Vandegrift, Steve A.	NRMRL-ADA	580-436-8684	

<u>NAME</u>	<u>ORG</u>	<u>PHONE</u>	<u>MAIL CODE</u>
Vandenberg, John J.	NHEERL-RTP	919-541-4527	MD-51A
Vanderschalie, William	NCEA-WA	202-564-3371	8623D
Vane, Leland M.	NRMRL-CIN	513-569-7799	443
Vanmeter, Nancy D.	NRMRL-CIN	513-569-7867	163
Varkalis, Cheryl A.	ORMA-HQ	202-564-6688	8102R
Varma, Rajender S.	NRMRL-CIN	513-569-2701	443
Varner, Katrina E.	NERL-LV	702-798-2645	ECB
Varns, Jerry L.	NERL-RTP	919-541-5797	MD-44
Vega, Ann M.	NRMRL-CIN	513-569-7635	481
Veirs, Thomas W.	NCERQA-HQ	202-564-6831	8722R
Veith, Gilman D.	NHEERL-RTP	919-541-4130	MD-87
Venosa, Albert D.	NRMRL-CIN	513-569-7668	420
Ventresca, James J.	NERL-LV	702-798-2676	HERB
Vernon, Michael J.	NHEERL-RTP	919-541-5351	MD-74B
Verones, Maria D.	NHEERL-GB	850-934-9214	
Veronesi, Bellina	NHEERL-RTP	919-541-5780	MD-74B
Vesper, Stephen J.	NERL-CIN	513-569-7367	314
Vette, Alan F.	NERL-RTP	919-541-1378	
Vette, Ann R.	NERL-RTP	919-541-1378	
Vickery, James S.	NERL-RTP	919-541-2184	MD-75
Viebrock, Herb J.	NERL-RTP	919-541-4543	MD-80
Vogel, Chester A.	NRMRL-RTP	919-541-2827	MD-61
Vogel, Nadine W.	NHEERL-RTP	919-541-7698	MD-51A
Vormwald, Ronald D.	NHEERL-DUL	218-529-5038	
Vu, Vanessa T.	NCEA-WA	202-564-3282	8601D
Wade, Mable V.	NCEA-WA	202-564-3321	8601D
Wade, Timothy G.	NERL-LV	702-798-2117	LEB
Wade, Valen D.	ORMA-HQ	202-564-2284	8102R
Wagner, Tom	NRMRL-CIN	513-569-7013	163
Walentowicz, Richard	NCERQA-HQ	202-565-2439	8721R
Walker, Calvin C.	NHEERL-GB	850-934-9245	
Walker, Dana	NHEERL-RTP	919-541-4967	MD-92
Walker, Henry A.	NHEERL-NAR	401-782-3134	
Walker, James T.	NCEA-WA	202-564-3316	8623D
Walker, William W.	NHEERL-GB	850-934-9247	
Walker, Jr., John T.	NRMRL-RTP	919-541-2288	MD-63
Wall, John A.	NERL-RTP	919-541-3108	MD-47
Wall, Teresa D.	NHEERL-RTP	919-541-3591	MD-71
Wallace, Lance A.	NERL-RTP	703-648-4287	MD-56
Walsh, Debra B.	NHEERL-RTP	919-966-0636	MD-58C
Walsh, Leon C.	NHEERL-RTP	919-541-2395	MD-82
Walter, Gary L.	NERL-RTP	919-541-0573	MD-80
Walters, Claudia P.	OSP-HQ	202-564-6762	8103R
Walters, David M.	NRMRL-ADA	580-436-8550	

<u>NAME</u>	<u>ORG</u>	<u>PHONE</u>	<u>MAIL CODE</u>
Walton, Barbara T.	NHEERL-RTP	919-541-7776	MD-87
Waltrip, Steven C.	NRMRL-CIN	513-569-7386	690
Ward, Antoinette T.	NHEERL-RTP	919-541-2327	MD-67
Ward, Marsha D.	NHEERL-RTP	919-541-1193	MD-92
Ward, Thomas R.	NHEERL-RTP	919-541-2544	MD-74B
Ward, Thomas E.	NERL-RTP	919-541-3788	MD-46
Ware, Michael W.	NERL-CIN	513-569-7731	320
Warnick, Ann B.	NERL-RTP	919-541-4635	MD-80
Warren, Sarah H.	NHEERL-RTP	919-541-0975	MD-68
Waschmann, Ronald S.	NHEERL-COR	541-754-4577	
Washburn, Edward P.	OSP-HQ	202-564-1134	8104R
Washburn, Peter C.	AAORD	202-564-6620	8101R
Washington, Brenda E.	OSP-HQ	202-564-6781	8104R
Washington, John W.	NERL-ATH	706-355-8327	RSB
Wasser, John H.	NRMRL-RTP	919-541-2476	MD-65
Wasson, Shirley J.	NRMRL-RTP	919-541-1439	MD-91
Waterman, Jerry D.	NRMRL-CIN	513-569-7834	G75
Waters, Mary K.	ORMA-HQ	202-564-6727	8102R
Waters, Michael D.	NHEERL-RTP	919-541-2537	MD-51A
Watkinson, William P.	NHEERL-RTP	919-541-4018	MD-82
Watrud, Lidia S.	NHEERL-COR	541-754-4874	
Watson, Patricia L.	NRMRL-CIN	513-569-7806	207
Watson, Sybil A.	NERL-RTP	919-541-4270	MD-75A
Watt, Reese M.	NHEERL-NEWPT	541-867-4035	
Watters, Bill D.	NHEERL-DUL	218-529-5080	
Weathers, Walter S.	NERL-RTP	919-541-2535	MD-77B
Weaver, James W.	NERL-ATH	706-355-8329	RSB
Weber, Eric J.	NERL-ATH	706-355-8224	PMB
Wehrly, Kevin	NERL-CIN	513-569-7301	642
Weinstein, Jason P.	NERL-RTP	919-541-4207	MD-47
Weirick, Douglas W.	NRMRL-ADA	580-436-8578	
Welch, Jeffrey E.	NHEERL-RTP	919-541-0513	MD-72
Wells, Sandra E.	ORMA-HQ	202-564-6734	8102R
Wentsel, Randall S.	NCEA-WA	202-564-3214	8623D
Wernsing, Paul A.	NERL-CIN	513-569-7850	642
Wesselman, Raymond J.	NERL-CIN	513-569-7194	525
Wessendarp, Thomas K.	NERL-CIN	513-569-7246	642
West, Corlis W.	NHEERL-DUL	218-529-5125	
Westfall, Brian A.	NRMRL-CIN	513-569-7511	443
Wetzel, Lawrence	NRMRL-CIN	513-487-2863	CH
Wheeler, Carolyn M.	NHEERL-RTP	919-541-2281	MD-51
Wheeler, Patricia L.	NRMRL-CIN	513-569-7861	481
Whelan, William W.	NRMRL-RTP	919-541-2218	MD-64
White, Ann H.	NRMRL-CIN	513-569-7555	G52

<u>NAME</u>	<u>ORG</u>	<u>PHONE</u>	<u>MAIL CODE</u>
White, Dixie A.	NERL-CIN	513-569-7356	593
White, Lori D.	NHEERL-RTP	919-541-3146	MD-74B
White, Mark V.	NRMRL-ADA	580-436-8709	
White, Paul D.	NCEA-WA	202-564-3289	8623D
White, R. Denis	NHEERL-COR	541-754-4476	
Whitehouse, Douglas A.	NHEERL-RTP	919-541-5159	MD-73
Whiteman, Frank W.	NHEERL-DUL	218-529-5185	
Whitford, Walter G.	NERL-LV	505-646-8032	ODC
Wicker, Donna W.	NCEA-RTP	919-541-4171	MD-52
Wickham, James D.	NERL-RTP	919-541-3077	MD-56
Wieland, Carolyn S.	NRMRL-CIN	513-569-7846	163
Wiener, Russell W.	NERL-RTP	919-541-1910	MD-46
Wiester, Mildred J.	NHEERL-RTP	919-541-7738	MD-82
Wigand, Cathleen	NHEERL-NAR	401-782-3090	
Wigington, Parker J.	NHEERL-COR	541-754-4341	
Wilhour, Raymond G.	NHEERL-GB	850-934-9213	
Wilkes, Frank	NHEERL-GB	850-934-9223	
Wilkin, Richard T.	NRMRL-ADA	580-436-8874	
Wilkins, Amina C.	NCEA-WA	202-564-3256	8623D
Wilkins, Malcolm C.	NERL-RTP	919-541-3651	MD-56
Wilkinson, Sherry S.	NHEERL-GB	850-934-2468	
Williams, Daniel	NRMRL-CIN	513-569-7237	B-24
Williams, David J.	NERL-LV	703-648-4798	LEB
Williams, Frederick P.	NERL-CIN	513-569-7388	320
Williams, Harold D.	NCEA-CIN	513-569-7361	190
Williams, Janet	NHEERL-RTP	919-966-7550	MD-58C
Williams, Joseph R.	NRMRL-ADA	580-436-8608	
Williams, Katherine	NHEERL-RTP	919-966-8383	MD-58A
Williams, Llewellyn R.	NERL-LV	702-798-2138	LEB
Williams, Maxanne M.	NRMRL-CIN	513-569-7962	497
Williams, Ronald W.	NERL-RTP	919-541-2957	MD-56
Williams, Sam E.	OSP-HQ	202-564-6782	8104R
Williams, Wanda C.	NHEERL-RTP	919-541-5775	MD-92
Wilmoth, Jane A.	NRMRL-CIN	513-569-7601	497
Wilmoth, Roger C.	NRMRL-CIN	513-569-7509	445
Wilson, Elizabeth	NRMRL-RTP	919-541-1949	MD-63
Wilson, John T.	NRMRL-ADA	580-436-8534	
Wilson, Nancy K.	NERL-RTP	919-541-4723	MD-56
Wilson, Richard N.	NCEA-RTP	919-541-4168	MD-52
Wilson, Stephen E.	NRMRL-CIN	513-569-7558	G52
Wilson, William E.	NCEA-RTP	919-541-2551	MD-52
Wilsong, Leslie	NRMRL-CIN	513-569-7053	T&E
Winn, Robin H.	NHEERL-RTP	919-541-0275	MD-85
Winsett, Darrell W.	NHEERL-RTP	919-541-4765	MD-82

<u>NAME</u>	<u>ORG</u>	<u>PHONE</u>	<u>MAIL CODE</u>
Winstead, James T.	NHEERL-GB	850-934-9223	
Winward, Laura L.	NHEERL-NAR	401-782-9603	
Wise, Claudia M.	NHEERL-COR	541-754-4887	
Witherspoon, Donna	OSP-HQ	202-564-6494	8103R
Witmayer, Albert F.	NERL-LV	702-798-2689	ODC
Wojtenko, Izabela	NRMRL-EDN	732-906-6823	104
Wolf, Cynthia J.	NHEERL-RTP	919-541-5195	MD-72
Wolf, Douglas C.	NHEERL-RTP	919-541-4137	MD-68
Wolfe, Nelson L.	NERL-ATH	706-355-8207	PMB
Wood, Alvin L.	NRMRL-ADA	580-436-8552	
Wood, Carmen R.	NHEERL-RTP	919-541-2360	MD-67
Wood, William P.	NCEA-WA	202-564-3361	8601D
Woodall, Edward	NERL-ATH	706-355-8050	POS
Woods, Anna L.	NERL-LV	702-798-2562	PSC
Worrell, Vickie D.	NHEERL-RTP	919-966-6200	MD-58A
Wray, Evelyn M.	AAORD	202-564-6811	8101R
Wright, Carole J.	NERL-RTP	919-541-2685	MD-75
Wright, Christina J.	NERL-ATH	706-355-8116	EAB
Wright, Lynn H.	NERL-RTP	919-541-2951	MD-44
Wright, Stephen	NRMRL-CIN	513-569-7610	420
Wu, Chieh	NCEA-WA	202-564-3257	8623D
Wu, Tai	NRMRL-CIN	513-569-7198	G75
Wymer, Larry J.	NERL-CIN	513-569-7252	593
Yacopucci, Michele A.	NHEERL-RTP	919-541-1441	MD-68
Yates, Diane K.	NHEERL-GB	850-934-9325	
Yezzi, James J.	NRMRL-EDN	732-321-6703	104
Young, David R.	NHEERL-NEWP'T	541-867-4038	
Young, Douglas M.	NRMRL-CIN	513-569-7624	466
Young, Jeffrey O.	NERL-RTP	919-541-3929	MD-80
Youngblood, Geri L.	NHEERL-RTP	919-541-1565	MD-72
Youngblood, Michael	ORMA-HQ	202-564-6719	8102R
Yount, John D.	NHEERL-DUL	218-529-5128	
Zarba, Christopher S.	HQ-IO	202-564-6641	8101R
Zarogian, Gerald E.	NHEERL-NAR	401-782-3079	
Zartarian Morrison, Valerie	NERL-RTP	703-648-5538	MD-56
Zenick, Harold	NHEERL-RTP	919-541-2283	MD-87
Zepp, Richard G.	NERL-ATH	706-355-8117	IOD
Zhao, Qiuming	NRMRL-CIN	513-569-2707	443
Zielinski, Paul R.	OSP-HQ	202-564-6772	8104R
Zucker, Robert M.	NHEERL-RTP	919-541-1585	MD-67
Zufall, Maria	NERL-RTP	919-541-5461	MD-56
Zwayer, Bette L.	NCEA-CIN	513-569-7575	117
Zweidinger, Roy B.	NERL-RTP	919-541-2324	MD-47

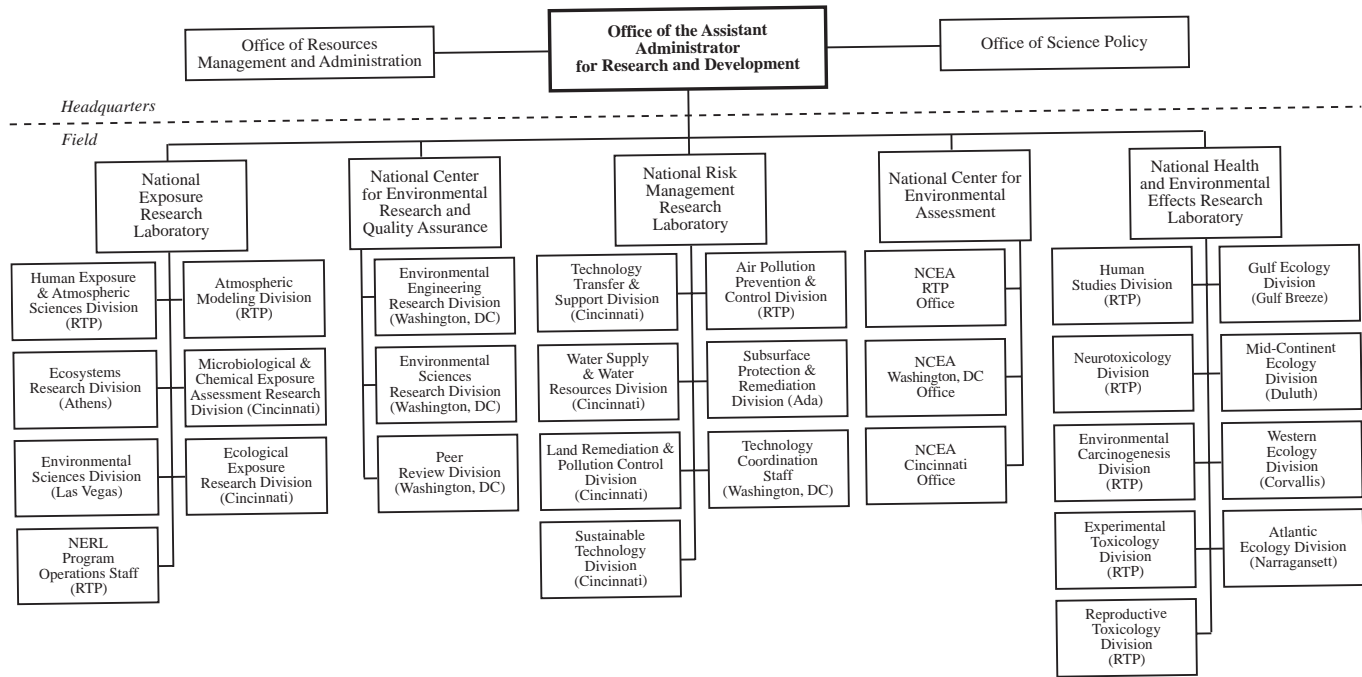

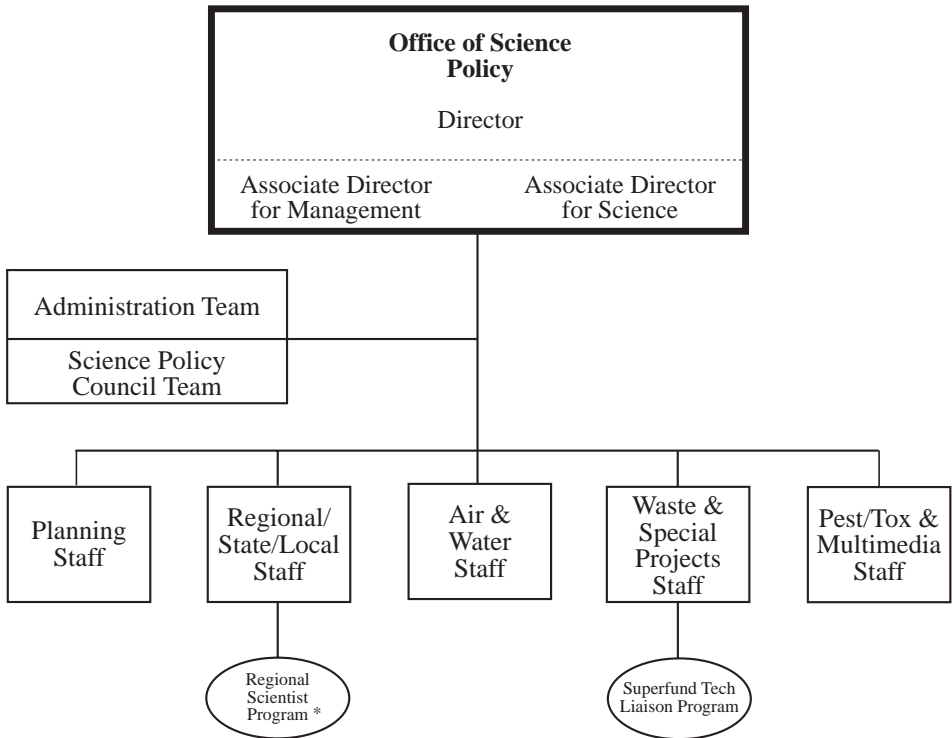

*Scientists are detailed from ORD Laboratories and Centers

PHONE

FAX

Office of Science Policy (8104R)

Director, Dorothy E. Patton (202) 564-6705 565-2911
 Associate Director for Management
 Mary Ellen Radzikowski (202) 564-6757 565-2911
 Associate Director for Science
 Kevin Y. Teichman (202) 564-6705 565-2917

Air and Water Staff

Staff Director (Vacant)

Pesticides, Toxics and Multimedia Staff

Director, Elaine Francis (202) 564-6789 565-2917

Planning Staff

Director, Sam E. Williams (202) 564-6782 565-2912

Waste and Special Projects Staff

Director, Becki Madison (202) 564-6773 565-2917

Regional, State, and Local Staff

Director, David S. Klauder (202) 564-6496 565-2926

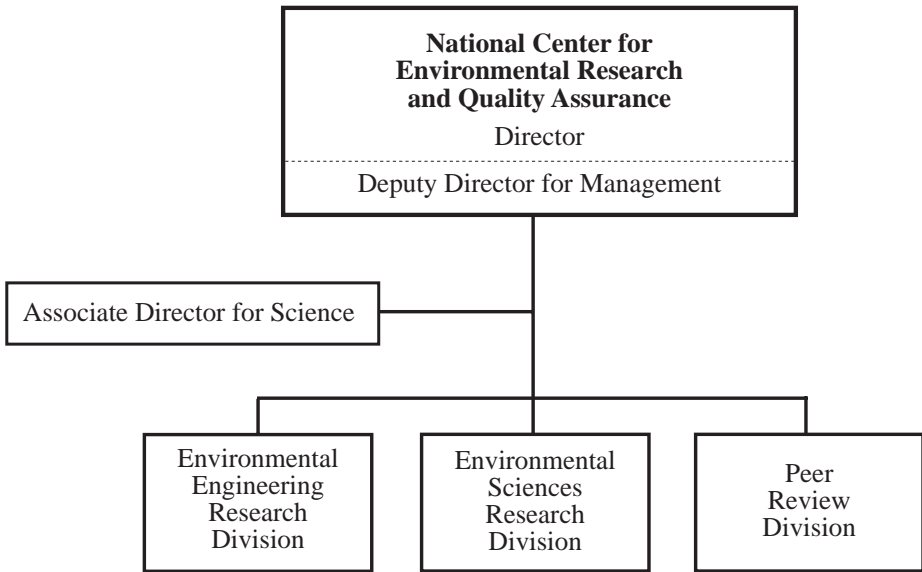

PHONE

FAX

National Center for Environmental Research and Quality Assurance, Washington, DC (8701R)

Director, Peter Preuss	(202) 564-6825 565-2444
Deputy Director for Management, John Puzak	(202) 564-6825 565-2444
Associate Director for Science, Vacant		
Peer Review Compliance Executive, Roger Cortesi	(202) 564-6852 565-2444
Senior Science Advisor, Robert Menzer	(202) 564-6849 565-2444
Environmental Engineering Research Division		
Director, Stephen Lingle	(202) 564-6820 565-2446
Environmental Sciences Research Division		
Director, David Kleffman (Acting)	(202) 564-6840 565-2448
Peer Review Division		
Director, Elizabeth Bryan	(202) 564-6835 565-2443

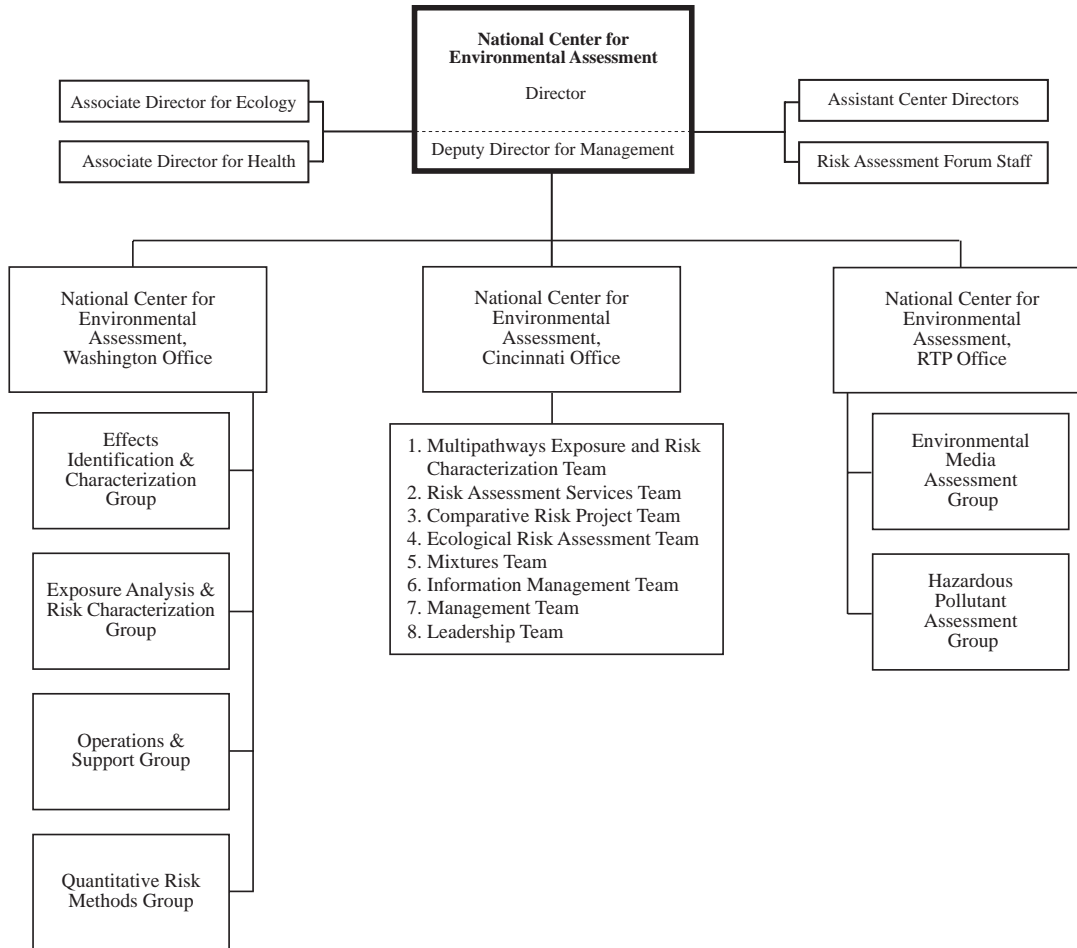

	PHONE	FAX
National Center for Environmental Assessment		
Office of the Center Director, Washington, DC (8601D)		
Director, William H. Farland	(202) 564-3322	565-0090
Deputy Director for Management,		
George Alapas	(202) 564-3333	565-0090
Associate Director for Health,		
Vanessa Vu	(202) 564-3282	565-0065
Associate Director for Ecology,		
Michael Slimak	(202) 564-3353	565-0065
National Center for Environmental Assessment Cincinnati Office,		
Cincinnati, OH		
Director, Terry Harvey	(513) 569-7531	569-7475
Deputy Director, Steve Lutkenhoff	(513) 569-7531	569-7475
Assistant Center Director, Water Planning and Coordination		
Linda R. Papa	(513) 569-7587	569-7916
National Center for Environmental Assessment RTP Office,		
Research Triangle Park, NC		
Director, Lester Grant	(919) 541-4173	541-5078
Deputy Director, Randy M. Brady	(919) 541-4172	541-5078
Assistant Center Director, Air Planning and Coordination (Acting)		
Michael Davis	(919) 541-4155	541-5078
Environmental Media Assessment Group		
Director, Larry Folinsbee	(919) 541-2229	541-1818
Hazardous Pollutant Assessment Group		
Director, Michel Stevens	(919) 541-4645	541-0245
National Center for Environmental Assessment Washington Office,		
Washington, DC (8623D)		
Director (Vacant)	(202) 564-3259	565-0077
Deputy Director, Charles Ris	(202) 564-3203	565-0077
Assistant Center Director, Hazardous Waste Planning and Coordination		
Kevin Garrahan	(202) 564-3336	565-0059
Assistant Center Director, Multimedia Planning and Coordination		
Herman Gibb	(202) 564-3334	565-0059
Assistant Center Director, Pest-Tox Planning and Coordination		
Karen Hammerstrom	(202) 564-3258	565-0059
Effects Identification and Characterization Group		
Director, Babasaheb (Bob) Sonawane	(202) 564-3292	565-0078
Exposure Analysis and Risk Characterization Group		
Director, John Schaum	(202) 564-3237	565-0076
Operations and Support Group		
Director, Joe DeSantis	(202) 564-3216	565-0050/0051
Quantitative Risk Methods Group		
Director, Jim Cogliano	(202) 564-3269	565-0079

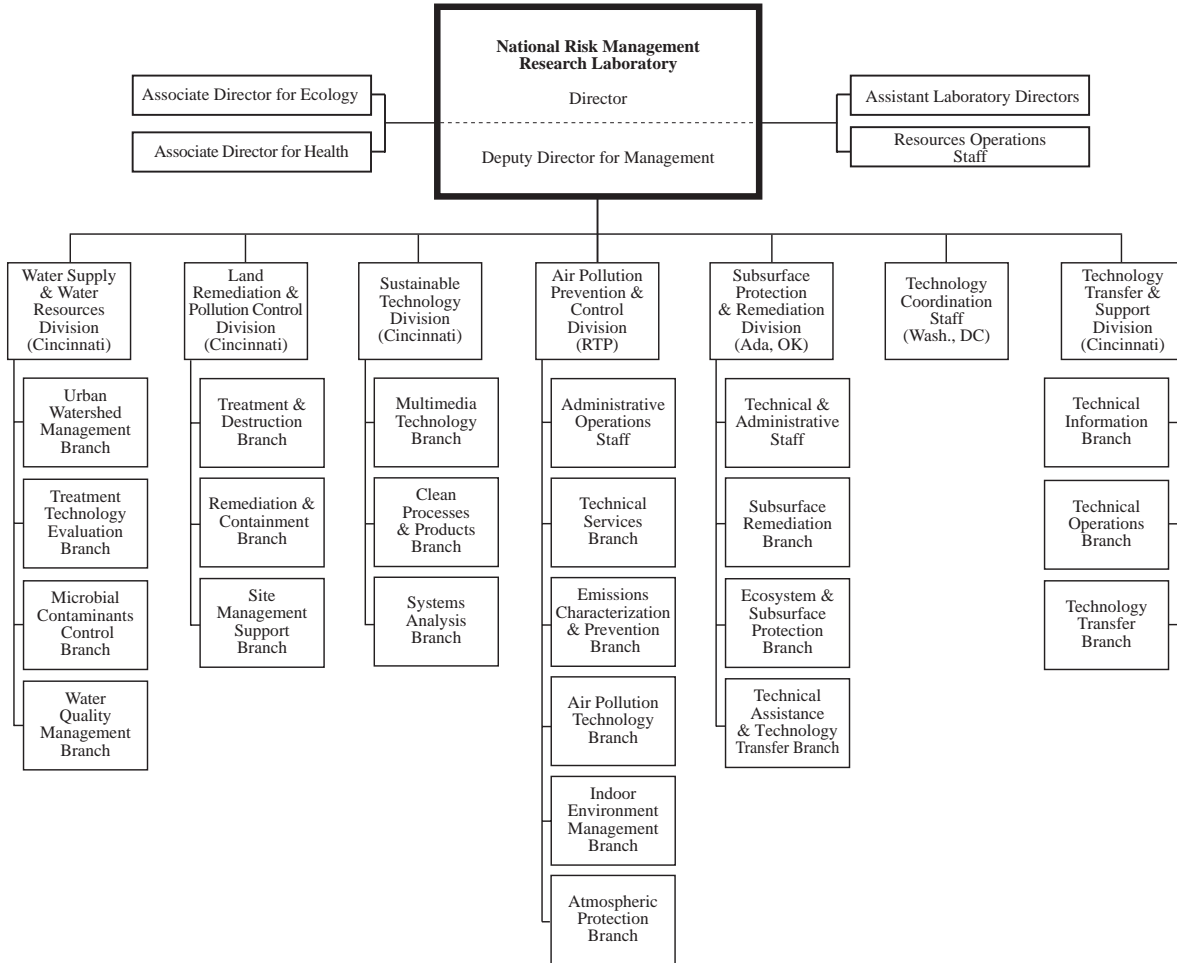

	PHONE	FAX
National Risk Management Research Laboratory, Cincinnati, OH		
Director, E. Timothy Oppelt	(513) 569-7418	569-7680
Deputy Director for Management, Cal Lawrence	(513) 569-7391	569-7680
Associate Director for Health, Hugh McKinnon	(513) 569-7689	569-7549
Associate Director for Ecology, Lee Mulkey	(513) 569-7689	569-7549
Assistant Laboratory Director, Hazardous Waste Planning and Coordination Ben Blaney	(513) 569-7852	569-7680
Assistant Laboratory Director, Pest-Tox Planning and Coordination Andy Avel	(513) 569-7951	569-7680
Assistant Laboratory Director, Water Planning and Coordination Clyde Dempsey	(513) 569-7842	569-7680
Assistant Laboratory Director, Multimedia Planning and Coordination Jon Herrmann	(513) 569-7839	569-7680
Assistant Laboratory Director, Air Planning and Coordination Doug McKinney	(919) 541-3006	541-5227
Resources Operations Staff Director (Vacant)	(513) 569-7953	569-7158
Technology Coordination Staff Director, Penny Hansen	(202) 564-3212	565-0075
Air Pollution Prevention & Control Division, RTP, NC		
Director, Frank Princiotta	(919) 541-2822	541-5227
Administrative Operations Staff		
Director, Deanie Gagnon	(919) 541-7510	541-1536
Technical Services Branch, Chief		
Wade Ponder	(919) 541-2818	541-0359
Emissions Characterization & Prevention Branch, Chief		
Larry Jones	(919) 541-7716	541-7891
Atmospheric Protection Branch, Chief		
Bill Rhodes	(919) 541-2853	541-7885
Air Pollution Technology Branch, Chief		
Robert Hall	(919) 541-2477	541-0554
Indoor Environment Management Branch, Chief		
Michael Osborne	(919) 541-4113	541-2157
Land Remediation & Pollution Control Division, Cincinnati, OH		
Director, Robert Olexsey	(513) 569-7861	569-7620
Treatment & Destruction Branch, Chief		
Laurel Staley	(513) 569-7863	569-7105
Remediation & Containment Branch, Chief		
John Martin	(513) 569-7758	569-7879

	PHONE	FAX
Site Management Support Branch, Chief		
Trish Erickson	(513) 569-7406	569-7676
Subsurface Protection & Remediation Division, Ada, OK		
Director, Clint Hall	(580) 436-8510	436-8528
Technical & Administrative Support Staff, Chief		
Roger Cosby	(580) 436-8512	436-8528
Ecosystem and Subsurface Protection Branch, Chief		
Joe Williams	(580) 436-8608	436-8703
Subsurface Remediation Branch, Chief		
Robert Puls	(580) 436-8543	436-8703
Technical Assistance & Technology Transfer Branch, Chief		
Jerry Jones	(580) 436-8593	436-8614
Sustainable Technology Division, Cincinnati, OH		
Director, Subhas Sikdar	(513) 569-7528	569-7787
Multimedia Technology Branch, Chief		
Roger Wilmoth	(513) 569-7509	569-7471
Clean Processes & Products Branch, Chief		
Teresa Harten	(513) 569-7565	569-7677
Systems Analysis Branch, Chief		
Vacant	(513) 569-7717	569-7111
Technology Transfer & Support Division, Cincinnati, OH		
Director (Vacant)	(513) 569-7371	569-7585
Technology Transfer Branch, Chief		
Dan Murray	(513) 569-7522	569-7585
Technical Operations Branch, Chief		
John Ireland	(513) 569-7413	569-7585
Technical Information Branch, Chief		
Carol Grove	(513) 569-7362	569-7585
Water Supply & Water Resources Division, Cincinnati, OH		
Director (Vacant)	(513) 569-7862	569-7658
Urban Watershed Management Branch, Chief (Edison, NJ)		
Dan Sullivan	(732) 321-6677	321-6640
Treatment Technology Evaluation Branch, Chief		
Bob Thurnau	(513) 569-7504	569-7658
Microbial Contaminants Control Branch, Chief		
Don Reasoner	(513) 569-7234	569-7328
Water Quality Management Branch, Chief		
James Goodrich	(513) 569-7605	569-7185

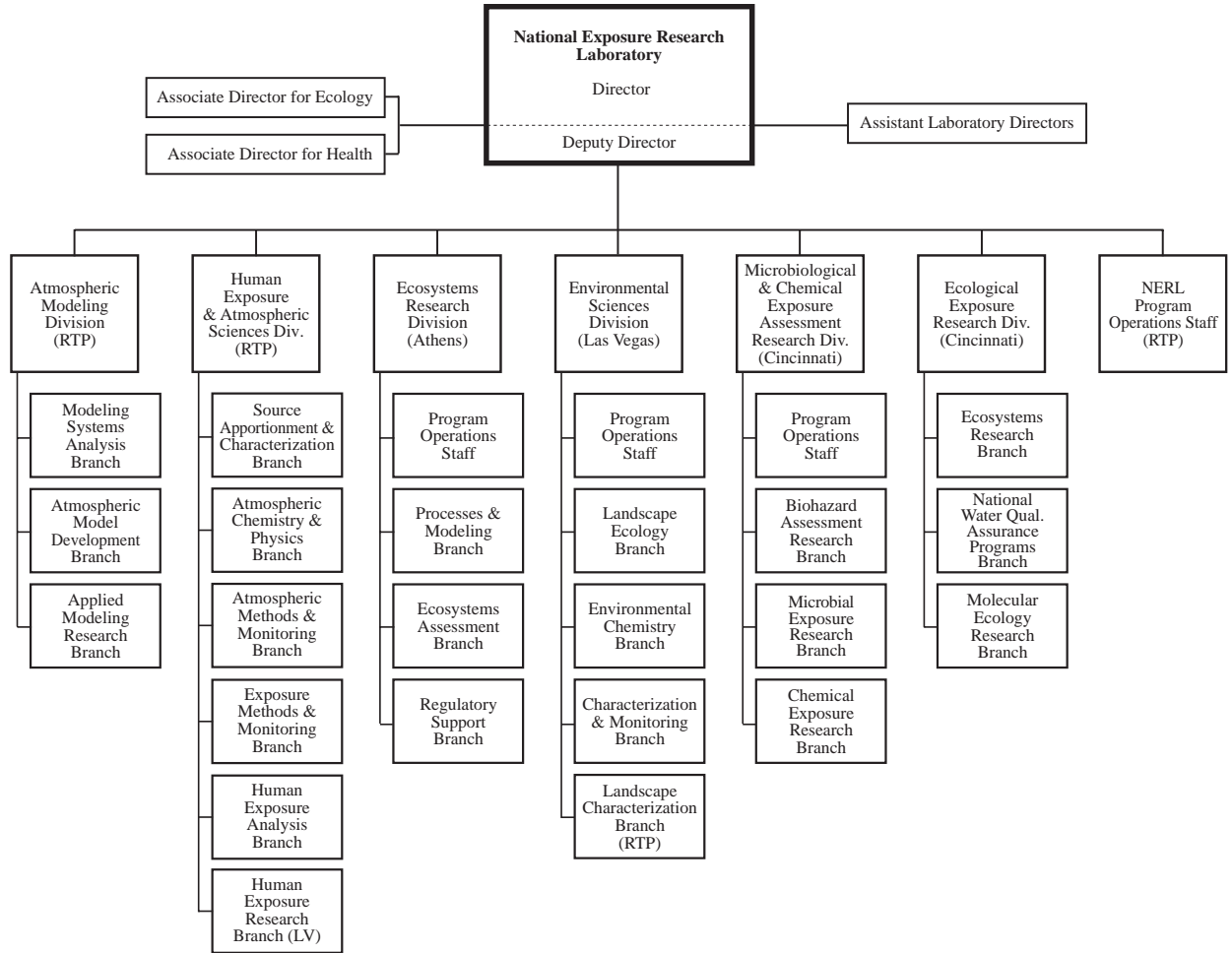

	PHONE	FAX
National Exposure Research Laboratory, RTP, NC (MD-75)		
Director, Gary J. Foley	(919) 541-2106	541-0445
Deputy Director, Thomas A. Clark	(919) 541-2107	541-0445
Associate Director for Health, Judith A. Graham	(919) 541-0349	541-3615
Associate Director for Ecology, Rick A. Linthurst	(919) 541-4909	541-3615
Assistant Laboratory Director for Hazardous Waste (Acting), Jane E. Denne	(702) 798-2655	798-2129
Assistant Laboratory Director for Pesticide-Toxics, William (Chuck) Steen	(706) 355-8442	355-8440
Assistant Laboratory Director for Multimedia-Eco Exposure Research, Thomas (Tom) Barnwell	(706) 355-8441	355-8440
Assistant Laboratory Director for Water, Bruce Mintz	(919) 541-0272	541-0445
Assistant Laboratory Director for Air James (Jim) Vickery	919-541-2184	541-3615
Assistant Laboratory Director for Multimedia-Human Exposure Research, Dale Pahl	(919) 541-1851	541-3615
Program Operations Staff Director, Jewel F. Morris	(919) 541-1553	541-4101
Health and Safety, Chief Marshall Gray	(919) 541-4303	541-0079
Human Exposure and Atmospheric Sciences Division, RTP, NC (MD-77)		
Director, Larry T. Cupitt	919-541-2454	541-0239
Atmospheric Chemistry and Physics Branch, Chief		
Deborah R. Mangis	919-541-3086	541-7953
Exposure Methods and Monitoring Branch, Acting Chief		
Myriam Medina Vera	919-541-5016	541-3527
Atmospheric Methods and Monitoring Branch, Chief		
Russell W. Wiener	919-541-1910	541-1153
Human Exposure Research Branch, Chief		
Jerry N. Blancato	702-798-2456	798-2532
Human Exposure Analysis Branch, Chief		
V. Ross Highsmith	919-541-7828	541-0905
Source Apportionment and Characterization Branch, Chief		
Barry E. Martin	919-541-4386	541-0960
Atmospheric Modeling Division, RTP, NC (MD-80)		
Director, Frank A. Schiermeier	(919) 541-4542	541-1379
Applied Modeling Research Branch, Chief		
William B. Petersen	(919) 541-1376	541-1379

	PHONE	FAX
Atmospheric Model Development Branch, Chief		
Kenneth L. Schere	(919) 541-3795	541-1379
Modeling Systems Analysis Branch, Chief		
Joan H. Novak	(919) 541-4545	541-1379
Ecosystems Research Division, Athens, GA		
Director, Rosemarie C. Russo	(706) 355-8001	355-8007
Program Operations Staff, Chief		
Christine C. Podeszwa	(706) 355-8022	355-8026
Ecosystems Assessment Branch, Acting Chief		
Rochelle Araujo	(706) 355-8133	355-8104
Processes and Modeling Branch, Chief		
J. MacArthur Long	706-355-8200	355-8202
Regulatory Support Branch, Acting Chief		
Frank Stancil	(706) 355-8300	355-8302
Microbiological & Chemical Exposure Assessment Research Division, Cincinnati, OH (593)		
Director, Alfred P. Dufour	(513) 569-7303	569-7464
Program Operations Staff, Acting Chief		
Diana Irwin	(513) 569-7485	569-7424
Microbial Exposure Research Branch, Chief		
Gerald N. Stelma	(513) 569-7384	569-2512
Biohazard Assessment Research Branch, Chief		
Robert S. Safferman	(513) 569-7334	569-7117
Chemical Exposure Research Branch, Chief		
Thomas D. Behymer	(513) 569-7392	569-7757
Ecological Exposure Research Division, Cincinnati, OH (591)		
Director, M. Kate Smith	(513) 569-7577	569-7438
Ecosystems Research Branch, Chief		
Susan M. Cormier	(513) 569-7995	569-7609
Molecular Ecology Research Branch, Chief		
Gregory P. Toth	(513) 569-7242	569-7609
National Water Quality Assurance Programs Branch, Chief		
Raymond Wesselman	(513) 569-7194	569-7115
Environmental Sciences Division, Las Vegas, NV (MC-ODC)		
Director, John G. Lyon	(702) 798-2525	798-2233
Program Operations Staff, Chief		
Linda L. Lund	(702)798-2558	798-2284
Environmental Chemistry Branch, Chief		
Christian G. Daughton	(702) 798-2207	798-2142
Characterization and Monitoring Branch, Acting Chief		
Brian A. Schumacher	(702) 798-2242	798-2107

	PHONE	FAX
Landscape Ecology Branch, Chief		
K. Bruce Jones	(702) 798-2671	798-2692
Landscape Characterization Branch (RTP, NC), Chief		
Miriam Rodon-Naveira	919-541-3075	541-1486

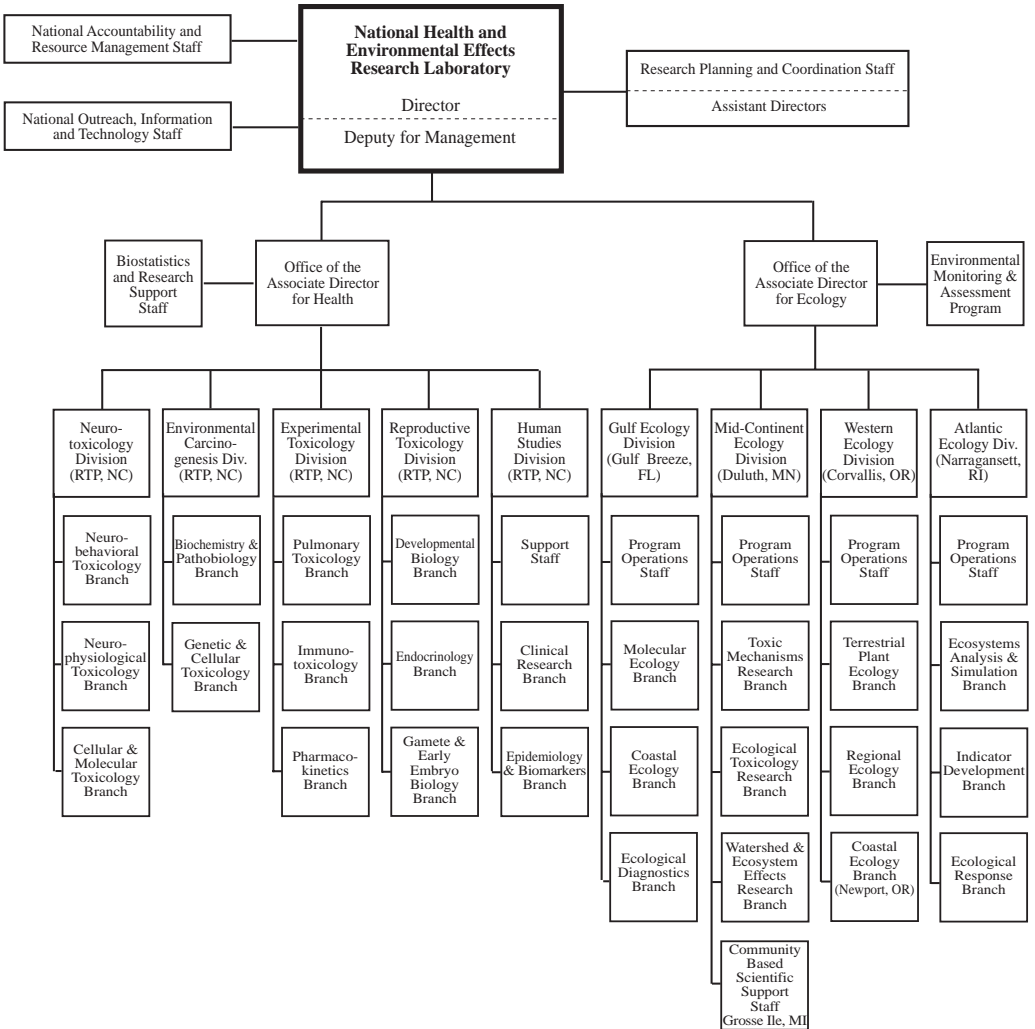

	PHONE	FAX
National Health and Environmental Effects Research Laboratory, RTP, NC (MD-51)		
Director, Lawrence W. Reiter	(919) 541-2281	541-4324
Deputy Director for Management, Ann H. Akland	(919) 541-2883	541-4324
Research Planning and Coordination Staff Director (MD-87) Robert S. Dyer	(919) 541-2760	541-4201
Pesticides and Toxics Program Assistant Director (MD-51A) Suzanne B. McMaster	(919) 541-3844	541-1440
International and Waste Programs Assistant Director (MD-51A) Michael D. Waters	(919) 541-2537	541-1440
Multimedia Programs Assistant Director (MD-51) Jennifer Orme-Zavaleta	(919) 541-3558	541-0642
Water Programs Assistant Director (MD-51A) Fred S. Hauchman	(919) 541-3893	541-0642
Air Programs Assistant Director (MD-51A) John S. Vandenberg	(919) 541-4527	541-0642
National Accountability & Resources Management Staff Director (MD-85) Patricia M. Jackson	(919) 541-0652	541-2581
National Outreach, Information, and Technology Staff Director (MD-73) Barry E. Howard	919-541-2729	541-0317
Office of the Associate Director for Ecology (MD-87)		
Associate Director, Gilman D. Veith.	(919) 541-4130	541-4621
Environmental Monitoring and Assessment Program (EMAP)		
Director, Michael McDonald	(919) 541-7973	541-4621
Atlantic Ecology Division, Narragansett, RI		
Acting Director, Norman I. Rubinstein .	(401) 782-3001	782-3139
Associate Director for Science		
Jonathan Garber	(401) 782-3154	782-3139
Associate Director for Program Operations		
William G. (Glenn) Moore	(401) 782-3024	782-3004
Ecosystem Analysis and Simulation Branch, Chief		
Steven C. Schimmel	(401) 782-3078	782-3139
Indicator Development Branch, Chief		
Wayne R. Munns	(401) 782-3017	782-3139
Ecological Response Branch, Chief		
Barbara S. Brown	(401) 782-3088	782-3039
Gulf Ecology Division, Gulf Breeze, FL		
Director, William H. Benson	(850) 934-9208	934-2406
Associate Director for Science, J. Kevin Summers	(850) 934-9244	934-2406

	PHONE	FAX
Associate Director for Program Operations, Connie O. Shoemaker	(850) 934-9226	934-2435
Molecular Ecology Branch, Chief (Vacant)	(850) 934-9247	934-2401
Coastal Ecology Branch, Chief (Vacant)	(850) 934-9244	934-2403
Ecological Diagnostics Branch, Chief William W. Walker	(850) 934-9247	934-2402
Mid-Continent Ecology Division, Duluth, MN Director, Steven P. Bradbury	(218) 529-5010	529-5015
Associate Director for Science, (Vacant) Associate Director for Program Operations, Acting Bill D. Watters	(218) 529-5080	529-5003
Toxic Mechanisms Research Branch, Acting Chief Steven J. Broderius	(218) 529-5170	529-5003
Ecological Toxicology Research Branch, Acting Chief Philip Cook	(218) 529-5202	529-5015
Watershed and Ecosystem Effects Research Branch, Chief John R. (Jack) Kelly	(218) 529-5119	529-5003
Community-Based Scientific Support Staff, Chief (Grosse Ile, MI) Russell G. Kreis	(734) 692-7615	692-7603
Western Ecology Division, Corvallis, OR Acting Director, Peter Beedlow	(541) 754-4601	754-4614
Associate Director for Science, Robert T. Lackey	(541) 754-4601	754-4614
Associate Director for Program Operations Gordon F. Bollinger	(541) 754-4652	754-4518
Terrestrial Plant Ecology Branch, Chief Harold Kibby	(541) 754-4488	754-4799
Regional Ecology Branch, Chief Roger L. Blair	(541) 754-4662	754-4716
Coastal Ecology Branch, Chief Walter G. Nelson	(541) 867-4041	867-4049
Office of the Associate Director for Health (MD-87) Associate Director, Harold Zenick	(919) 541-2283	541-4201
Biostatistics and Research Support Staff (Vacant)	919-541-0128	541-4002
Environmental Carcinogenesis Division, RTP, NC (MD-68) Director, Julian Preston	(919) 541-0276	541-0694
Biochemistry and Pathobiology Branch, Chief (MD-68) (Vacant)		

	PHONE	FAX
Genetic and Cellular Toxicology Branch, Chief (MD-68)		
Martha M. Moore	(919) 541-3933	541-0694
Experimental Toxicology Division, RTP, NC (MD-66)		
Director, Linda S. Birnbaum	(919) 541-2655	541-4284
Immunotoxicology Branch, Chief (MD-92)		
Maryjane K. Selgrade	(919) 541-2657	541-4284
Pharmacokinetics Branch, Chief (MD-74)		
Hugh Barton	(919) 541-1995	541-5394
Pulmonary Toxicology Branch, Chief (MD-82)		
Daniel L. Costa	(919) 541-2532	541-0026
Human Studies Division, RTP, NC (MD-58A)		
Director, Hillel S. Koren	(919) 966-6200	966-6212
Clinical Research Branch, Chief (MD-58D)		
Robert B. Devlin	(919) 966-6255	966-6271
Epidemiology and Biomarkers Branch, Chief (MD-58C)		
Rebecca Calderon	(919) 966-0617	966-0655
Support Staff, Chief		
Elston Seal	(919) 966-6217	966-6212
Neurotoxicology Division, RTP, NC (MD-74B)		
Director, Hugh A. Tilson	(919) 541-2671	541-4849
Cellular and Molecular Toxicology Branch, Chief (MD-74B)		
Stephanie S. Padilla	(919) 541-3956	541-4849
Neurobehavioral Toxicology Branch, Chief (MD-74B)		
Robert C. MacPhail	(919) 541-7833	541-4849
Neurophysiological Toxicology Branch, Chief (MD-74B)		
William K. Boyes	(919) 541-7538	541-4849
Reproductive Toxicology Division, RTP, NC (MD-71)		
Director, Robert J. Kavlock	(919) 541-2326	541-1499
Developmental Biology Branch, Chief (MD-67)		
John M. Rogers	(919) 541-5177	541-4017
Endocrinology Branch, Chief (MD-72)		
Ralph L. Cooper	(919) 541-4084	541-5138
Gamete and Early Embryo Biology Branch, Chief (MD-72)		
Sally P. Darney	(919) 541-3826	541-5138

ORD Regional Scientists

Robert Hillger*

Office of Regional Administrator
U.S. Environmental Protection Agency
Region I
John F. Kennedy Federal Building
Boston, MA 02203
Telephone No.: 617-918-1071
Fax No.: 617-918-1029

Lisa Ryan

U.S. Environmental Protection Agency
Region II - Mail Code (MS-215)
2890 Woodbridge Avenue - Bldg. 209
Edison, NJ 08837-3679
Telephone No.: 732-906-6887
Fax No.: 732-321-4381

Ronald Landy

Environmental Services Division
U.S. Environmental Protection Agency
Region III
701 Mapes Road
Fort Meade, MD 20755-5350
Telephone No.: 410-305-2757
Fax No.: 410-305-3095

Thomas Baugh

Office of Policy and Management
Planning and Analysis Branch
U.S. Environmental Protection Agency
Region IV
61 Forsyth Street, S.W.
Atlanta, GA 30303
Telephone No.: 404-562-8275
Fax No.: 404-562-8269

Howard Zar*

Office of Strategic Environmental Analysis
U.S. Environmental Protection Agency
Region V - Mail Code (B-19J)
77 West Jackson Boulevard
Chicago, IL 60604-3507
Telephone No.: 312-886-1491
Fax No.: 312-353-5374

Norman Dyer*

U.S. Environmental Protection Agency
Region VI - Mail Code (6-EN)
1445 Ross Ave., 12th Fl., Suite 1200
Dallas, TX 75270
Telephone No.: 214-665-8349
Fax No.: 214-665-7446

John Helvig*

Environmental Services Division
U.S. Environmental Protection Agency
Region VII
901 North 5th Street
Kansas City, KS 66101
Telephone No.: 913-551-7018
Fax No.: 913-551-8752

James Stemmler

U.S. Environmental Protection Agency
Region VIII (TMS-Q)
999 18th Street - Suite 500
Denver, CO 80202
Telephone No.: 303-312-6081
Fax No.: 303-312-7828

Henry Lee

Office of Policy and Management
U.S. Environmental Protection Agency
Region IX - Mail Code (PMD-1)
75 Hawthorne Street
San Francisco, CA 94105
Telephone No.: 415-744-1633
Fax No.: 415-744-1678

Richard Garnas

Office of Environmental Assessment
U.S. Environmental Protection Agency
Region X - (OEA -095)
1200 Sixth Avenue
Seattle, WA 98101
Telephone No.: 206-553-8664
Fax No.: 206-553-0119

*Serving as Acting Regional Scientist.

ORD Superfund Technical Liaison

Stephen Mangion

Waste Management Division
Superfund Support Section
U.S. Environmental Protection Agency
Region I, (HSS-CAN7)
John F. Kennedy Federal Building
Boston, MA 02203
Telephone No.: 617-918-1452
Fax No.: 617-918-1291

Johnathan Josephs

Emergency Remedial Response Division
U.S. Environmental Protection Agency
Region II
290 Broadway, 18th Floor
New York, NY 10007-1866
Telephone No.: 212-637-4317
Fax No.: 212-637-4360

Norman Kulujian

Hazardous Waste Management Division
U.S. Environmental Protection Agency
Region III, (3HW02)
1650 Arch Street
Philadelphia, PA 19103-2029
Telephone No.: 215-814-3130
Fax No.: 215-814-3015

Felicia Barnett

Office of Technical Services
Waste Management Branch
U.S. Environmental Protection Agency
Region IV
100 Alabama Street S.W.
Atlanta, GA 30303
Telephone No.: 404-562-8659
Fax No.: 404-562-8628

Robert Mournighan

SUPR/SACR
U.S. Environmental Protection Agency
Region VII
726 Minnesota Avenue
Kansas City, KS 66101
Telephone No.: 913-551-7913
Fax No.: 913-551-7063

Robert Stone

U.S. Environmental Protection Agency
Region VIII, (8EPR-PS)
999 18th Street, Suite 500
Denver, CO 80202-2466
Telephone No.: 303-312-6777
Fax No.: 303-312-6065

Michael D. Gill

Sean Hogan (On Detail)
Technical Support Section
U.S. Environmental Protection Agency
Region IX, (MC H-9-3)
75 Hawthorne Street
San Francisco, CA 94105-3901
Telephone No.: 415-744-2385
Fax No.: 415-744-2180

John Barich

U.S. Environmental Protection Agency
Region X, (OEA-095)
1200 Sixth Avenue
Seattle, WA 98101
Telephone No.: 206-553-8562
Fax No.: 206-553-0119