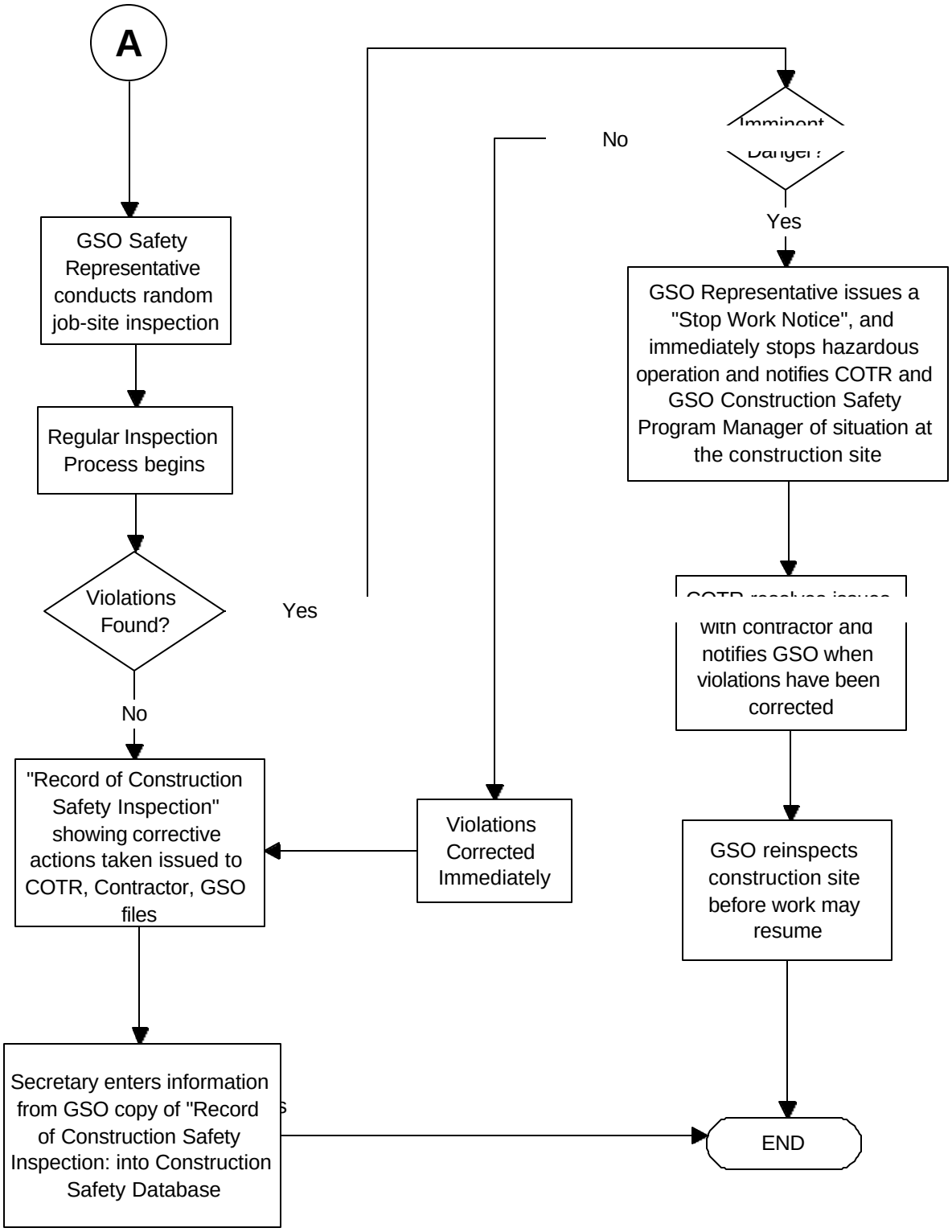Glenn Safety Office (GSO) Construction Safety Inspection Process