

TOWNSHIP 39 SOUTH RANGE 35 EAST OF THE WILLAMETTE MERIDIAN, OREGON
HARNEY COUNTY
BURNS DISTRICT

STATUS OF PUBLIC DOMAIN
LAND AND MINERAL TITLES
AND ACQUIRED LANDS

MT/USE PLAT

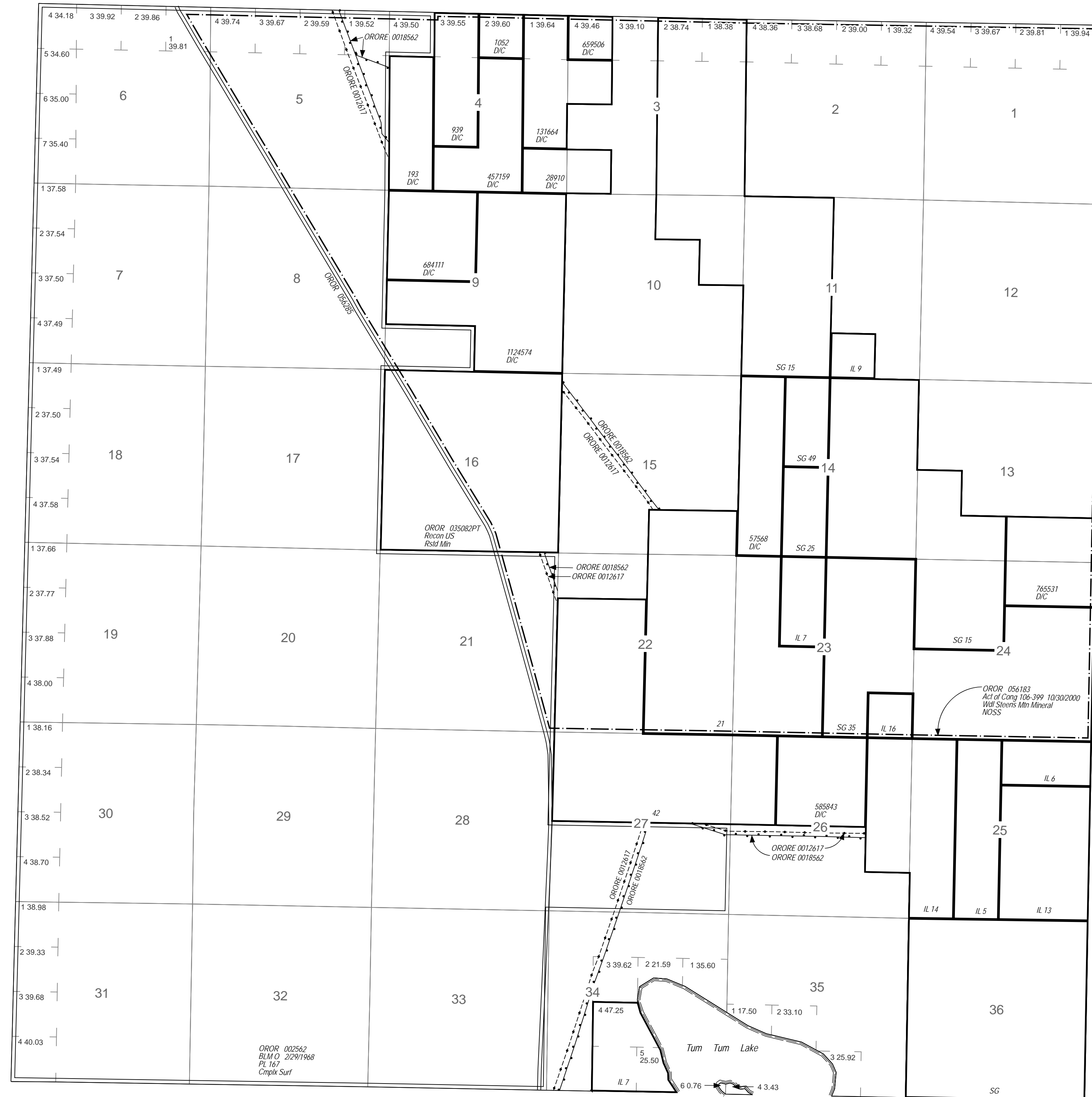

INDEX TO SEGREGATED TRACTS
RESURVEY ORIGINAL SURVEY
TRACT NO T R SEC SUBDIVISION

FOR ORDERS AFFECTING DISPOSAL OR USE OF UNIDENTIFIED LANDS WITHDRAWN FOR CLASSIFICATION, MINERALS, WATER AND/OR OTHER PUBLIC PURPOSES REFER TO INDEX OF MISCELLANEOUS DOCUMENTS.

OROR 002562 Del PL 167 (Act of Cong 07/23/1955) completed 08/09/1968, all PD surface mgmt BLM

BLM WSA 12/30/1982 NOS, NOL Secs: 5-8, 17-21, 28-33

FILE REF: 390s350e01.mxd
MTP EDITOR: F. LAHM
LAST UPDATE: 10/6/2008
POSTED TO PUBLIC RECORDS: 10/10/2008
PLSS SOURCE: GCDB
PLSS DATE: 2/22/2005
PROJECTION: UTM11
DATUM: NAD83
NOTES:
USE PLAT: Lsbl Min

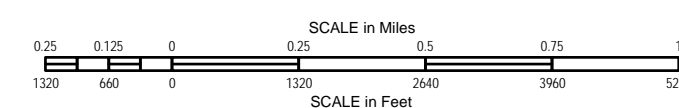

WARNING STATEMENT
This plat is the Bureau's Record of Title, and should be used only as a graphic display of the township survey data. Records hereon do not reflect title changes which may have been affected by lateral movements of river or other bodies of water. Refer to cadastral surveys for official information.

Will Mer
T: 39 S.
R: 35 E.