

5305236; 597840, 5306038; 597840, 5306038; 598647, 5306051; 598718, 5306052; 598944, 5306056; 598944, 5306055; 598943, 5306049; 598939, 5305939; 598939, 5305937; 598900, 5305808; 598901, 5305805; 598904, 5305795; 598915, 5305755; 598994, 5305694; 599019, 5305675; 599050, 5305655; 599023, 5305568; 599112, 5305495; 599208, 5305460; 599309, 5305358; 599362, 5305256; 599362, 5305256; 599362, 5305256; 599368, 5305246; 599421, 5305188; 599454, 5305182; 599455, 5305181; 599455, 5305181; 599454, 5304857; 599453, 5304656; 599453, 5304583; 599453, 5304456; 599453, 5304456; 599658, 5304462; 599658, 5304462; 599659, 5304263; 599863, 5304268; 599864, 5304068; 599865, 5303668; 599865, 5303668; 599938, 5303669; 600188, 5303675; 600188, 5303674; 600188, 5303674; 600192, 5303271; 600191, 5303271; 600191, 5303271; 599866, 5303267; 599649, 5303262; 599648, 5303262; 599618, 5303261; 599617, 5303261; 599466, 5303262; 599466, 5303262; 599465, 5303262; 599267, 5303256; 599266, 5303355; 599067, 5303348; 598868, 5303341; 598868, 5303341; 598869, 5303243; 598868, 5303243; 598670, 5303236; 598670, 5303236; 598673, 5302991; 598672, 5302991; 598551, 5302991; 598550, 5303035; 598212, 5303117; 598212, 5303116; 598213, 5302909; 598212, 5302909; 597878, 5302907; 597878, 5302907; 597878, 5302840; 597878, 5302824; 597878, 5302761; 597883, 5302429; 597883, 5302429; 597514, 5302421; 597512, 5302598; 597312, 5302595; 597307, 5302808; 597307, 5302808;

(xi) Land bounded by the following UTM Zone 10, NAD83 coordinates (E,N): 610294, 5321426; 610294, 5321426; 610295, 5321426; 610308, 5321426; 610309, 5321418; 610309, 5321415; 610630, 5321421; 610658, 5319917; 610044, 5319911; 609470, 5319904; 609470, 5319905; 609456, 5320640; 609133, 5320636; 609203, 5320683; 609216, 5320692; 609217, 5320693; 609236, 5320708; 609242, 5320715; 609249, 5320725; 609256, 5320736; 609272, 5320767; 609279, 5320782; 609282, 5320794; 609284, 5320815; 609282, 5320846; 609283, 5320883; 609282, 5320910; 609279, 5320947; 609277, 5320959; 609273, 5320970; 609267, 5320981; 609259, 5320990; 609242, 5321008; 609234, 5321017; 609219, 5321034; 609210, 5321042; 609193, 5321054; 609173, 5321068; 609159, 5321074; 609148, 5321077; 609111, 5321080; 609102, 5321082; 609089, 5321086; 609077, 5321091; 609066,

5321097; 609055, 5321104; 609053, 5321105; 609051, 5321106; 609046, 5321109; 609046, 5321114; 609042, 5321330; 609041, 5321367; 609041, 5321390; 609041, 5321397; 609041, 5321398; 609041, 5321398; 610294, 5321426; 610294, 5321426;

(xii) Land bounded by the following UTM Zone 10, NAD83 coordinates (E,N): 602695, 5302903; 602695, 5302903; 602695, 5302903; 602294, 5302896; 602294, 5302896; 602306, 5302484; 602711, 5302485; 602712, 5302485; 602712, 5302485; 602703, 5302723; 602696, 5302895; 602695, 5302902; 602695, 5302903; 602695, 5302903; 602981, 5302903; 603452, 5302903; 603455, 5302089; 603455, 5302089; 603454, 5302089; 603078, 5302082; 603067, 5302082; 603067, 5302082; 603067, 5302081; 603069, 5301687; 603068, 5301687; 602757, 5301690; 602757, 5301690; 602757, 5301690; 602788, 5301271; 602788, 5301271; 603530, 5301282; 603531, 5301282; 603531, 5301252; 603531, 5301252; 603539, 5300600; 603447, 5300502; 603447, 5300502; 603545, 5300502; 603547, 5299814; 603711, 5299686; 603711, 5299686; 603819, 5299807; 603820, 5299807; 604071, 5299594; 604071, 5299594; 604294, 5299815; 604295, 5299816; 604595, 5300094; 604595, 5300094; 604699, 5300097; 604699, 5300097; 604699, 5300240; 604533, 5300440; 604533, 5300440; 604401, 5300325; 604400, 5300325; 604274, 5300394; 604274, 5300394; 604273, 5300395; 604170, 5300493; 604162, 5300501; 604162, 5300501; 604270, 5300501; 604270, 5300501; 605017, 5300515; 605884, 5300531; 605885, 5300531; 605885, 5300531; 607463, 5300553; 607463, 5300552; 607463, 5300544; 607481, 5299771; 607481, 5299771; 609160, 5299771; 609160, 5299771; 609160, 5299771; 609160, 5299771; 609160, 5299922; 609160, 5300172; 609160, 5300172; 609160, 5300172; 609926, 5300187; 609927, 5300187; 609915, 5300579; 609915, 5300587; 609915, 5300587; 609915, 5300587; 609998, 5300589; 610676, 5300602; 610676, 5300602; 611321, 5300595; 611321, 5300588; 611333, 5300547; 611339, 5300523; 611353, 5300458; 611368, 5300375; 611371, 5300364; 611384, 5300316; 611390, 5300293; 611393, 5300279; 611394, 5300267; 611398, 5300218; 611402, 5300195; 611405, 5300183; 611414, 5300148; 611421, 5300119; 611424, 5300095; 611429, 5300059; 611436, 5299998; 611439, 5299955; 611440, 5299943; 611442, 5299931; 611445, 5299919; 611449, 5299909; 611453, 5299898; 611459, 5299887; 611466,

5299876; 611473, 5299867; 611482, 5299858; 611501, 5299837; 611536, 5299803; 611544, 5299794; 611551, 5299784; 611556, 5299771; 611560, 5299743; 611561, 5299731; 611560, 5299692; 611560, 5299685; 611560, 5299685; 611560, 5299682; 611557, 5299658; 611556, 5299652; 611554, 5299641; 611546, 5299617; 611537, 5299595; 611527, 5299572; 611514, 5299538; 611510, 5299527; 611506, 5299515; 611500, 5299490; 611492, 5299454; 611488, 5299430; 611485, 5299410; 611485, 5299406; 611484, 5299406; 611158, 5299410; 611159, 5299409; 611165, 5299020; 611165, 5299020; 611165, 5299020; 611164, 5299020; 610969, 5299015; 610763, 5299009; 610763, 5299009; 610763, 5299009; 609987, 5299007; 609964, 5299006; 609951, 5299005; 609951, 5299004; 609896, 5298941; 609896, 5298940; 609711, 5298866; 609711, 5298866; 609555, 5298765; 609555, 5298765; 609555, 5298765; 609376, 5298685; 609203, 5298600; 609157, 5298604; 609155, 5298655; 609155, 5298655; 609155, 5298655; 609058, 5298664; 608871, 5298584; 608870, 5298584; 608806, 5298559; 608716, 5298586; 608715, 5298587; 608542, 5298636; 608440, 5298632; 608294, 5298594; 608293, 5298593; 608280, 5298584; 608279, 5298584; 608172, 5298487; 608172, 5298487; 608018, 5298500; 607913, 5298489; 607912, 5298489; 607871, 5298483; 607871, 5298483; 607772, 5298389; 607713, 5298262; 607714, 5298257; 607723, 5298204; 607723, 5298204; 607741, 5298121; 607740, 5298121; 607738, 5298121; 607662, 5298096; 607662, 5298096; 607637, 5297987; 607636, 5297988; 607584, 5298025; 607517, 5298006; 607517, 5298006; 607514, 5298100; 607513, 5298110; 607513, 5298110; 607426, 5298090; 607426, 5298090; 607379, 5297980; 607378, 5297979; 607227, 5297924; 607226, 5297924; 607046, 5297799; 607046, 5297799; 606839, 5297884; 606719, 5297843; 606719, 5297843; 606720, 5297836; 606722, 5297783; 607038, 5297794; 607050, 5297794; 607124, 5297796; 607130, 5297389; 607130, 5297389; 607129, 5297389; 606937, 5297384; 606927, 5297384; 606919, 5297383; 607007, 5297471; 607012, 5297476; 606885, 5297568; 606726, 5297527; 606726, 5297527; 606726, 5297519; 606727, 5297377; 606726, 5297377; 606726, 5297377; 606322, 5297367; 606322, 5297367; 606318, 5297964; 606318, 5297971; 606318, 5297972; 606318, 5297976; 606264, 5298224; 606263, 5298223; 606071, 5298091; 606070, 5298091; 605999, 5298117; 605915, 5298212; 605915, 5298211; 605914,

5298204; 605914, 5298170; 605914,
5298151; 605914, 5298152; 605913,
5298152; 605844, 5298227; 605704,
5298229; 605704, 5298229; 605522,
5298122; 605519, 5298120; 605479,
5297978; 605413, 5297797; 605412,
5297797; 605265, 5297726; 605264,
5297725; 605153, 5297672; 605153,
5297672; 605153, 5297672; 604926,
5297538; 604935, 5297536; 605047,
5297501; 605046, 5297494; 605037,
5297406; 605036, 5297406; 604801,
5297334; 604710, 5297381; 604709,
5297382; 604590, 5297442; 604491,
5297532; 604309, 5297633; 604309,
5297633; 604309, 5297633; 604309,
5297633; 604289, 5297644; 604183,
5297694; 604020, 5297772; 603947,
5298054; 603918, 5298053; 603914,
5298103; 603914, 5298104; 603927,
5298132; 603934, 5298149; 603946,
5298187; 603953, 5298215; 603965,
5298241; 603985, 5298257; 603985,
5298258; 604004, 5298261; 604028,
5298268; 604029, 5298268; 604033,
5298296; 604027, 5298318; 604025,
5298345; 604025, 5298345; 604040,
5298352; 604041, 5298353; 604046,
5298364; 604060, 5298387; 604073,
5298409; 604098, 5298434; 604119,
5298454; 604145, 5298479; 604165,
5298497; 604186, 5298513; 604213,
5298532; 604214, 5298532; 604245,
5298540; 604272, 5298548; 604272,
5298548; 604290, 5298564; 604309,
5298588; 604318, 5298599; 604322,
5298602; 604323, 5298603; 604323,
5298631; 604324, 5298676; 604324,
5298676; 604323, 5298675; 604307,
5298655; 604291, 5298637; 604275,
5298616; 604256, 5298599; 604242,
5298584; 604241, 5298584; 604210,
5298574; 604187, 5298574; 604164,
5298571; 604164, 5298571; 604142,
5298560; 604127, 5298546; 604110,
5298520; 604080, 5298495; 604080,
5298495; 603806, 5298494; 603813,
5298503; 603829, 5298532; 603851,
5298568; 603875, 5298598; 603898,
5298632; 603914, 5298659; 603933,
5298701; 603960, 5298734; 603960,
5298734; 603964, 5298738; 603974,
5298755; 603986, 5298776; 603996,
5298798; 604004, 5298821; 604011,
5298852; 604013, 5298864; 604014,
5298876; 604015, 5298894; 604015,
5298894; 604015, 5298894; 604017,
5298931; 604016, 5298956; 604015,
5298968; 604012, 5298992; 604007,
5299017; 604000, 5299043; 603993,
5299066; 603984, 5299087; 603976,
5299100; 603976, 5299100; 604319,
5299112; 604320, 5299112; 604320,
5299112; 604313, 5299304; 604313,
5299304; 604313, 5299304; 604312,
5299304; 603925, 5299299; 603925,
5299298; 603929, 5299161; 603928,
5299162; 603910, 5299192; 603901,
5299204; 603892, 5299215; 603883,
5299226; 603869, 5299237; 603860,
5299245; 603846, 5299255; 603836,
5299263; 603825, 5299269; 603816,
5299274; 603802, 5299280; 603793,
5299284; 603780, 5299287; 603767,
5299290; 603756, 5299293; 603739,
5299294; 603706, 5299296; 603654,
5299297; 603532, 5299298; 603531,
5299652; 603171, 5299666; 603170,
5299666; 602746, 5299669; 602748,
5299864; 602747, 5299864; 602747,
5299864; 602352, 5299866; 602338,
5300102; 602003, 5300098; 601992,
5300479; 601992, 5300479; 601992,
5300479; 601989, 5301047; 601732,
5301042; 601728, 5301250; 601503,
5301241; 601511, 5301455; 601076,
5301456; 601076, 5301456; 601074,
5301654; 601073, 5301654; 600679,
5301651; 600686, 5302080; 600686,
5302080; 600686, 5302080; 600283,
5302071; 600282, 5302071; 599883,
5302064; 599877, 5302465; 599478,
5302461; 599478, 5302461; 599476,
5302522; 599476, 5302529; 599476,
5302530; 599476, 5302530; 600276,
5302770; 600279, 5302564; 600466,
5302613; 601090, 5302776; 601091,
5302776; 601090, 5302794; 601090,
5302800; 601090, 5302808; 601090,
5302810; 601108, 5302780; 601133,
5302747; 601133, 5302747; 601200,
5302805; 601203, 5302807; 601098,
5303078; 601095, 5303085; 601095,
5303086; 601271, 5303083; 601272,
5303083; 601471, 5303483; 601471,
5303483; 601472, 5303484; 601467,
5303690; 601467, 5303690; 601073,
5303696; 601073, 5303696; 601072,
5303696; 600971, 5303694; 600943,
5303693; 600943, 5303693; 600917,
5303692; 600268, 5303676; 600268,
5303676; 600271, 5304079; 600273,
5304481; 600068, 5304475; 599864,
5304672; 599803, 5304670; 599516,
5305261; 599516, 5305261; 599455,
5305257; 599455, 5305257; 599454,
5305388; 599452, 5305660; 599450,
5305799; 599450, 5305862; 599449,
5305960; 599448, 5306064; 599450,
5306442; 599452, 5306877; 599452,
5306878; 599452, 5306878; 599450,
5306978; 599450, 5306978; 599449,
5306978; 599443, 5306981; 599413,
5306986; 599388, 5306999; 599374,
5307001; 599336, 5306997; 599323,
5306990; 599306, 5306984; 598774,
5306956; 598605, 5307590; 598477,
5307743; 598396, 5308029; 598206,
5308117; 598161, 5308193; 597969,
5308460; 597969, 5308460; 598625,
5308465; 598668, 5308465; 599110,
5308464; 599445, 5308462; 599461,
5308462; 599461, 5308471; 599452,
5308857; 599443, 5309271; 599443,
5309272; 599443, 5309272; 599442,
5309272; 598610, 5309254; 598595,
5310063; 598595, 5310063; 598594,
5310063; 598477, 5310061; 597765,
5310045; 597765, 5310045; 597723,
5310848; 597722, 5310848; 597723,
5310848; 598585, 5310879; 599447,
5310910; 599448, 5310910; 599448,
5310910; 599385, 5311655; 599385,
5311656; 599385, 5311656; 598417,
5311624; 597768, 5311603; 597768,
5311603; 597782, 5312013; 597782,
5312014; 597782, 5312014; 598229,
5312023; 598230, 5312023; 598250,
5313246; 598250, 5313246; 598250,
5313247; 597824, 5313240; 597822,
5313239; 597822, 5313239; 597820,
5313175; 597808, 5312830; 597807,
5312830; 597398, 5312818; 597398,
5312818; 597382, 5312004; 597381,
5312004; 597318, 5312003; 597318,
5312003; 597316, 5311998; 597319,
5311998; 597323, 5311956; 597311,
5311816; 597274, 5311680; 597251,
5311631; 597261, 5311599; 597336,
5311600; 597682, 5311604; 597722,
5310848; 597722, 5310848; 596934,
5310842; 596934, 5310842; 596969,
5310039; 597367, 5310042; 597367,
5310042; 597367, 5310041; 597392,
5309233; 597391, 5309233; 597192,
5309231; 597192, 5309231; 597204,
5308842; 597215, 5308452; 597215,
5308452; 597214, 5308452; 597015,
5308449; 596996, 5308448; 596207,
5308390; 596211, 5307888; 596213,
5307621; 596205, 5307621; 595810,
5307624; 595810, 5307612; 595812,
5307221; 595795, 5307221; 595411,
5307224; 595410, 5307611; 595409,
5307628; 595404, 5308006; 595404,
5308028; 595362, 5308028; 594525,
5308034; 594525, 5308034; 594526,
5308001; 594531, 5307800; 594536,
5307631; 594536, 5307631; 594534,
5307631; 593753, 5307600; 593752,
5307600; 592971, 5307592; 592971,
5307591; 592987, 5307002; 592992,
5306808; 592992, 5306808; 592991,
5306808; 592739, 5306804; 591376,
5306782; 591376, 5306782; 591302,
5306781; 590565, 5306772; 590565,
5306772; 590567, 5306370; 590565,
5306370; 589757, 5306370; 589755,
5306370; 589756, 5306502; 589758,
5306702; 589758, 5306763; 589758,
5306763; 589758, 5306763; 589753,
5306763; 589732, 5306761; 589368,
5306726; 589354, 5306725; 589028,
5306694; 588953, 5306687; 588950,
5306686; 588959, 5305091; 588959,
5305048; 588959, 5305047; 588559,
5305024; 588558, 5305024; 588499,
5305020; 588170, 5305001; 588158,
5305000; 588157, 5305087; 588142,
5305803; 588099, 5306582; 588099,
5306583; 588098, 5306583; 587721,
5306573; 587716, 5306573; 587657,
5306566; 587645, 5306571; 587644,
5306572; 587350, 5306564; 587324,

5306563; 587314, 5307373; 587314,
5307373; 587116, 5307384; 587116,
5307384; 587116, 5307384; 587116,
5307384; 586513, 5307416; 586512,
5307602; 586510, 5308162; 586510,
5308162; 586510, 5308162; 586491,
5309759; 586491, 5309794; 586491,
5309794; 586482, 5310556; 586482,
5310564; 586482, 5310598; 586482,
5310598; 586806, 5310594; 586867,
5310594; 586877, 5310184; 587230,
5310171; 587234, 5310171; 587266,
5310170; 587269, 5309790; 587269,
5309790; 587659, 5309788; 588064,
5309393; 588074, 5309123; 588079,
5308992; 588111, 5308195; 588111,
5308195; 588105, 5307434; 588105,
5307431; 588105, 5307431; 588103,
5307094; 588103, 5307092; 588102,
5307092; 588103, 5307088; 588128,
5306993; 588129, 5306989; 588138,
5306990; 588488, 5307023; 588518,
5307026; 588518, 5307026; 588519,
5307026; 588513, 5307310; 588513,
5307317; 588614, 5307425; 588760,
5307439; 588760, 5307439; 588920,
5307454; 588920, 5307454; 588922,
5307454; 588893, 5308216; 588892,
5308222; 588964, 5308223; 589324,
5308230; 589346, 5308230; 589346,
5308230; 589345, 5308259; 589333,
5308625; 589548, 5308637; 589544,
5309035; 589742, 5309040; 589747,
5309040; 589747, 5309040; 589790,
5308239; 589790, 5308238; 589766,
5307124; 590777, 5307150; 590971,
5307155; 590971, 5307159; 590963,
5308337; 590935, 5308335; 590184,
5308272; 590184, 5308272; 590182,
5308314; 590167, 5308685; 590909,
5308749; 590909, 5308749; 590929,
5308750; 590932, 5308751; 590924,
5308992; 590906, 5309544; 590515,
5309520; 590508, 5309684; 590498,
5309906; 590498, 5309906; 590498,
5309906; 589703, 5309852; 589699,
5310057; 589699, 5310057; 589699,
5310057; 589301, 5310045; 589301,
5310045; 589303, 5309836; 589702,
5309852; 589703, 5309852; 589703,
5309852; 589703, 5309852; 589703,
5309852; 589720, 5309511; 589720,
5309511; 589719, 5309509; 589713,
5309497; 589704, 5309472; 589687,
5309454; 589670, 5309438; 589641,
5309421; 589617, 5309410; 589585,
5309401; 589513, 5309383; 589463,
5309374; 589400, 5309365; 589365,
5309358; 589322, 5309350; 589309,
5309348; 589304, 5309347; 589268,
5309337; 589234, 5309331; 589196,
5309325; 589166, 5309324; 589136,
5309327; 589102, 5309324; 589069,
5309320; 589040, 5309313; 589014,
5309297; 588993, 5309280; 588976,
5309265; 588931, 5309245; 588903,
5309239; 588899, 5309239; 588891,
5309416; 588890, 5309422; 588874,
5309818; 588874, 5309819; 588874,
5309819; 588048, 5309786; 588048,
5309786; 588027, 5310588; 588025,
5310589; 588023, 5310590; 587998,
5311391; 587997, 5311399; 587997,
5311399; 588182, 5311406; 588227,
5311407; 588227, 5311407; 588228,
5311407; 588228, 5311407; 588224,
5311810; 588226, 5312219; 588226,
5312231; 588224, 5313032; 588224,
5313033; 588224, 5313033; 588216,
5313032; 588216, 5313032; 587371,
5312986; 587087, 5312970; 586636,
5312946; 586606, 5312944; 586606,
5312944; 586606, 5312944; 586601,
5313726; 586596, 5314602; 586596,
5314602; 586596, 5314602; 586590,
5315148; 586587, 5315388; 586585,
5315648; 586581, 5316176; 586581,
5316176; 586581, 5316177; 586575,
5316588; 586575, 5316589; 586570,
5316996; 586565, 5317410; 586565,
5317410; 586565, 5317410; 586564,
5317424; 586559, 5317799; 586559,
5317799; 586559, 5317799; 586542,
5319406; 586542, 5319407; 586542,
5319407; 586533, 5319811; 586533,
5319811; 586519, 5320222; 586503,
5320583; 586502, 5320608; 586486,
5320986; 586486, 5320987; 586486,
5320987; 586483, 5321132; 586453,
5322390; 586449, 5322581; 586449,
5322590; 586449, 5322590; 586449,
5322892; 586449, 5324030; 586449,
5324162; 588044, 5324221; 588067,
5322628; 588067, 5322621; 588876,
5322644; 589622, 5322663; 589642,
5321862; 589642, 5321862; 591225,
5321900; 591225, 5321900; 592828,
5321909; 592832, 5321909; 592832,
5321916; 593585, 5321917; 593608,
5321917; 593623, 5321131; 593637,
5321131; 593637, 5321131; 593638,
5321119; 594432, 5321130; 594432,
5321130; 594413, 5322716; 595984,
5322743; 596000, 5321787; 596000,
5321782; 596006, 5321172; 596078,
5321168; 596109, 5319601; 596109,
5319569; 596120, 5318797; 597780,
5318826; 598510, 5318845; 598941,
5318849; 601035, 5318866; 601815,
5318872; 601802, 5319519; 601799,
5319704; 601799, 5319712; 602588,
5319726; 602587, 5319778; 602587,
5319778; 602625, 5319779; 602611,
5320488; 602611, 5320495; 603382,
5320509; 604192, 5320522; 604193,
5320414; 604197, 5319756; 605872,
5319793; 605871, 5319826; 606267,
5319828; 606257, 5320228; 606269,
5320228; 606269, 5320232; 606350,
5320234; 606343, 5320226; 606342,
5320168; 606709, 5320165; 606781,
5320224; 606781, 5320224; 606782,
5320225; 607057, 5320221; 607057,
5320257; 607058, 5320257; 607060,
5320603; 607086, 5320602; 607086,
5320603; 607440, 5320597; 607451,
5320597; 607458, 5320148; 607462,
5319855; 607462, 5319854; 609067,
5319900; 609067, 5319900; 609080,
5319340; 609096, 5318683; 609096,
5318683; 610297, 5318699; 610308,
5318295; 610695, 5318302; 610695,
5318301; 610695, 5318294; 610695,
5318294; 610696, 5318294; 610698,
5318134; 610701, 5317902; 611885,
5317917; 611886, 5317917; 611886,
5317917; 611885, 5318323; 611885,
5318323; 611696, 5318320; 611696,
5318321; 611697, 5318713; 611300,
5318709; 611300, 5318708; 611300,
5318701; 611300, 5318701; 611301,
5318506; 611301, 5318506; 610896,
5318507; 610896, 5318506; 610897,
5318498; 610896, 5318498; 610896,
5318498; 610910, 5318306; 610810,
5318304; 610696, 5318302; 610696,
5318302; 610681, 5318968; 610659,
5319909; 610658, 5319917; 612260,
5319943; 612260, 5319935; 612279,
5318330; 612279, 5318330; 613884,
5318355; 613884, 5318347; 613893,
5316725; 613894, 5316725; 615503,
5316764; 615503, 5316764; 615504,
5316764; 615504, 5316764; 615504,
5316764; 615525, 5315626; 615533,
5315155; 615533, 5315155; 615533,
5315155; 615534, 5315123; 615539,
5314876; 615557, 5313947; 615557,
5313941; 615557, 5313941; 615556,
5313941; 615375, 5313942; 615153,
5313942; 615153, 5313941; 615163,
5313539; 615163, 5313539; 615479,
5313546; 615565, 5313548; 615565,
5313548; 615587, 5311940; 615587,
5311933; 615586, 5311933; 615438,
5311931; 615434, 5311931; 615265,
5311929; 615265, 5311929; 614960,
5311923; 614960, 5311923; 615014,
5312099; 614086, 5312423; 614085,
5312422; 613982, 5312166; 613982,
5312166; 613982, 5312168; 613980,
5312294; 613971, 5312726; 613956,
5313492; 613955, 5313511; 613955,
5313511; 613955, 5313511; 613955,
5313511; 613954, 5313511; 613156,
5313497; 612344, 5313482; 612344,
5313482; 612344, 5313482; 612340,
5313873; 612340, 5313881; 612340,
5313882; 612340, 5313882; 612741,
5313891; 612741, 5313891; 612742,
5313891; 612737, 5314290; 612737,
5314290; 612335, 5314284; 612328,
5314894; 612326, 5315087; 612326,
5315088; 612325, 5315088; 612151,
5315088; 610744, 5315088; 610744,
5315088; 610744, 5315080; 610747,
5314508; 610752, 5313448; 610752,
5313448; 610757, 5313071; 610757,
5313071; 611170, 5313076; 611177,
5312281; 612371, 5312280; 612373,
5312177; 612380, 5311883; 612380,
5311883; 612871, 5311890; 612904,
5310276; 612904, 5310276; 612903,
5310276; 612903, 5310276; 612103,

5310258; 612103, 5310258; 612102, 5310258; 610459, 5310200; 610459, 5310200; 610458, 5310200; 608854, 5310173; 608853, 5310173; 607255, 5310140; 607255, 5310140; 607254, 5310140; 606480, 5310125; 606480, 5310125; 606480, 5310117; 606489, 5309339; 606489, 5309339; 606489, 5309339; 605873, 5309331; 605873, 5309330; 605873, 5309323; 605877, 5308989; 605877, 5308989; 605877, 5308989; 605876, 5308989; 605069, 5308991; 605069, 5308990; 605069, 5308982; 605079, 5308599; 605079, 5308599; 605078, 5308599; 605078, 5308599; 604264, 5308597; 604264, 5308596; 604265, 5308589; 604285, 5307388; 605506, 5307410; 605506, 5307410; 605507, 5307410; 605501, 5307780; 605501, 5307788; 605501, 5307788; 605895, 5307802; 605895, 5307802; 605902, 5307368; 605907, 5307003; 605907, 5307003; 605906, 5307003; 605155, 5306993; 604292, 5306981; 604292, 5306981; 604277, 5306977; 604263, 5306974; 602753, 5306838; 602753, 5306838; 602752, 5306838; 601941, 5306847; 601940, 5306847; 601122, 5306855; 601122, 5306855; 601122, 5306855; 601112, 5306239; 601097, 5305303; 601097, 5305303; 601097, 5305303; 601497, 5305304; 602661, 5305305; 602662, 5305296; 602663, 5305296; 602684, 5305297; 602684, 5305297; 602674, 5304552; 602673, 5304552; 602673, 5304514; 602672, 5304514; 602671, 5304511; 602672, 5304436; 602667, 5304049; 602667, 5304049; 602663, 5303709; 602663, 5303709; 602663, 5303709; 602695, 5302903; and excluding land bound by 610417, 5311852; 610417, 5311852; 609978, 5311846; 609968, 5311846; 609961, 5311846; 609630, 5311843; 609630, 5311842; 609630, 5311835; 609644, 5311014; 610047, 5311018; 610047, 5311018; 610048, 5311018; 610048, 5311024; 610041, 5311420; 610041, 5311420; 610423, 5311440; 610426, 5311440; 610427, 5311440; 610417, 5311852; and excluding land bound by 602700, 5311715; 602693, 5312102; 602568, 5312101; 602564, 5312109; 602568, 5312109; 602568, 5312109; 602373, 5312108; 602053, 5312103; 602048, 5312107; 602040, 5312119; 602034, 5312132; 602029, 5312144; 602026, 5312151; 602020, 5312161; 602014, 5312169; 602013, 5312172; 602007, 5312177; 601997, 5312181; 601991, 5312187; 601984, 5312196; 601975, 5312211; 601963, 5312223; 601938, 5312242; 601900, 5312276; 601887, 5312286; 601871, 5312291; 601857, 5312299; 601856, 5312300; 601838, 5312322; 601826, 5312339; 601821, 5312349; 601812, 5312361; 601802, 5312373; 601793, 5312389; 601790, 5312401; 601788, 5312411; 601785, 5312422; 601777, 5312432; 601763, 5312446; 601751, 5312465; 601737, 5312484; 601728, 5312498; 601718, 5312508; 601707, 5312514; 601706, 5312516; 601699, 5312528; 601694, 5312543; 601684, 5312558; 601673, 5312568; 601665, 5312573; 601664, 5312574; 601657, 5312584; 601653, 5312593; 601634, 5312624; 601617, 5312648; 601604, 5312670; 601597, 5312680; 601594, 5312683; 601584, 5312689; 601562, 5312706; 601552, 5312717; 601539, 5312734; 601534, 5312745; 601529, 5312754; 601524, 5312770; 601522, 5312781; 601516, 5312793; 601507, 5312802; 601494, 5312820; 601479, 5312844; 601473, 5312858; 601459, 5312877; 601451, 5312897; 601440, 5312913; 601437, 5312924; 601421, 5312956; 601411, 5312978; 601404, 5312991; 601394, 5313002; 601381, 5313019; 601369, 5313043; 601362, 5313057; 601348, 5313089; 601341, 5313115; 601339, 5313132; 601339, 5313144; 601339, 5313145; 601340, 5313153; 601349, 5313163; 601355, 5313170; 601356, 5313171; 601357, 5313172; 601367, 5313176; 601369, 5313177; 601393, 5313179; 601417, 5313179; 601425, 5313179; 601433, 5313178; 601439, 5313181; 601440, 5313181; 601446, 5313187; 601446, 5313187; 601448, 5313188; 601461, 5313192; 601473, 5313193; 601487, 5313192; 601489, 5313192; 601499, 5313186; 601507, 5313182; 601515, 5313180; 601527, 5313178; 601536, 5313178; 601548, 5313180; 601550, 5313180; 601551, 5313180; 601551, 5313182; 601551, 5313183; 601562, 5313184; 601569, 5313187; 601571, 5313188; 601579, 5313193; 601581, 5313194; 601581, 5313194; 601587, 5313198; 601591, 5313202; 601592, 5313203; 601599, 5313213; 601606, 5313223; 601618, 5313234; 601628, 5313241; 601632, 5313244; 601659, 5313267; 601671, 5313280; 601671, 5313282; 601671, 5313283; 601671, 5313283; 601690, 5313301; 601698, 5313312; 601708, 5313325; 601712, 5313338; 601720, 5313356; 601726, 5313373; 601732, 5313382; 601741, 5313388; 601741, 5313389; 601752, 5313393; 601766, 5313402; 601795, 5313416; 601823, 5313431; 601845, 5313439; 601860, 5313443; 601892, 5313450; 601924, 5313453; 601956, 5313452; 601994, 5313449; 602039, 5313446; 602064, 5313442; 602073, 5313443; 602084, 5313444; 602100, 5313443; 602102, 5313442; 602109, 5313438; 602118, 5313437; 602158, 5313438; 602192, 5313434; 602200, 5313433; 602227, 5313434; 602262, 5313435; 602286, 5313436; 602293, 5313436; 602305, 5313440; 602317, 5313444; 602330, 5313449; 602339, 5313453; 602351, 5313455; 602378, 5313456; 602400, 5313454; 602416, 5313455; 602440, 5313456; 602465, 5313463; 602478, 5313468; 602492, 5313472; 602506, 5313475; 602524, 5313479; 602535, 5313480; 602549, 5313483; 602561, 5313488; 602572, 5313493; 602572, 5313493; 602579, 5313498; 602584, 5313507; 602586, 5313509; 602596, 5313517; 602597, 5313517; 602609, 5313522; 602609, 5313522; 602620, 5313530; 602620, 5313531; 602636, 5313538; 602662, 5313550; 602683, 5313559; 602696, 5313562; 602696, 5313562; 602705, 5313566; 602718, 5313569; 602736, 5313570; 602739, 5313570; 602751, 5313563; 602763, 5313560; 602773, 5313560; 602786, 5313564; 602796, 5313568; 602826, 5313578; 602857, 5313592; 602857, 5313592; 602881, 5313609; 602881, 5313610; 602907, 5313622; 602942, 5313640; 602981, 5313662; 603007, 5313678; 603008, 5313679; 603019, 5313693; 603026, 5313722; 603034, 5313747; 603045, 5313772; 603056, 5313792; 603067, 5313810; 603071, 5313816; 603072, 5313819; 603073, 5313825; 603073, 5313833; 603073, 5313842; 603070, 5313851; 603064, 5313864; 603058, 5313876; 603054, 5313889; 603049, 5313898; 603045, 5313913; 603043, 5313932; 603037, 5313954; 603036, 5313972; 603035, 5313983; 603035, 5313991; 603035, 5313994; 603036, 5314004; 603037, 5314006; 603042, 5314014; 603052, 5314024; 603062, 5314031; 603062, 5314031; 603074, 5314037; 603085, 5314042; 603097, 5314044; 603105, 5314044; 603115, 5314042; 603118, 5314040; 603123, 5314033; 603128, 5314030; 603137, 5314027; 603145, 5314024; 603149, 5314025; 603149, 5314025; 603156, 5314030; 603165, 5314037; 603175, 5314044; 603176, 5314044; 603186, 5314048; 603200, 5314050; 603202, 5314050; 603217, 5314046; 603226, 5314040; 603232, 5314037; 603237, 5314036; 603241, 5314037; 603241, 5314037; 603245, 5314040; 603246, 5314040; 603256, 5314045; 603256, 5314045; 603274, 5314059; 603324, 5314098; 603331, 5314107; 603338, 5314113; 603338, 5314114; 603352, 5314120; 603367, 5314124; 603369, 5314124; 603397, 5314119; 603434, 5314121; 603467, 5314122; 603489, 5314123; 603556, 5314138; 603614, 5314151; 603660, 5314161; 603695, 5314170; 603711, 5314174; 603729, 5314179; 603752, 5314187; 603771, 5314198; 603771, 5314198; 603785, 5314207; 603785, 5314207; 603785,

5314207; 603797, 5314214; 603797,
5314215; 603807, 5314222; 603817,
5314236; 603848, 5314284; 603865,
5314306; 603874, 5314318; 603881,
5314335; 603885, 5314353; 603893,
5314383; 603897, 5314399; 603901,
5314411; 603908, 5314422; 603909,
5314423; 603918, 5314430; 603918,
5314430; 603931, 5314436; 603948,
5314442; 603962, 5314446; 603976,
5314447; 603985, 5314451; 603998,
5314456; 604008, 5314461; 604009,
5314462; 604017, 5314469; 604025,
5314482; 604037, 5314497; 604047,
5314513; 604060, 5314528; 604064,
5314534; 604075, 5314549; 604084,
5314560; 604094, 5314572; 604105,
5314581; 604105, 5314581; 604121,
5314591; 604136, 5314599; 604157,
5314610; 604200, 5314621; 604258,
5314642; 604288, 5314654; 604303,
5314659; 604313, 5314663; 604318,
5314663; 604318, 5314663; 604339,
5314665; 604342, 5314665; 604358,
5314655; 604375, 5314644; 604391,
5314637; 604402, 5314632; 604408,
5314627; 604426, 5314623; 604435,
5314623; 604474, 5314624; 604492,
5314624; 604507, 5314627; 604528,
5314629; 604537, 5314630; 604549,
5314631; 604557, 5314631; 604560,
5314631; 604570, 5314626; 604571,
5314625; 604581, 5314614; 604585,
5314605; 604600, 5314583; 604607,
5314576; 604611, 5314568; 604616,
5314565; 604618, 5314564; 604625,
5314563; 604630, 5314563; 604636,
5314564; 604637, 5314564; 604640,
5314567; 604644, 5314573; 604645,
5314574; 604646, 5314577; 604645,
5314590; 604644, 5314610; 604641,
5314632; 604637, 5314656; 604632,
5314677; 604630, 5314696; 604626,
5314710; 604624, 5314720; 604624,
5314725; 604624, 5314728; 604629,
5314737; 604632, 5314747; 604636,
5314756; 604641, 5314768; 604648,
5314780; 604649, 5314781; 604657,
5314788; 604657, 5314788; 604657,
5314788; 604657, 5314789; 604658,
5314791; 604658, 5314797; 604656,
5314808; 604656, 5314819; 604655,
5314825; 604655, 5314828; 604656,
5314835; 604657, 5314839; 604657,
5314847; 604657, 5314850; 604658,
5314861; 604661, 5314871; 604662,
5314872; 604667, 5314879; 604673,
5314885; 604682, 5314891; 604683,
5314891; 604694, 5314897; 604713,
5314900; 604739, 5314901; 604754,
5314902; 604770, 5314901; 604772,
5314901; 604788, 5314895; 604800,
5314889; 604811, 5314880; 604819,
5314874; 604828, 5314865; 604841,
5314854; 604854, 5314845; 604874,
5314833; 604887, 5314823; 604898,
5314819; 604906, 5314819; 604913,
5314820; 604927, 5314824; 604941,
5314827; 604954, 5314835; 604966,
5314842; 604980, 5314849; 604991,
5314856; 605008, 5314861; 605022,
5314861; 605038, 5314861; 605052,
5314861; 605066, 5314860; 605077,
5314859; 605089, 5314856; 605104,
5314848; 605116, 5314836; 605126,
5314828; 605135, 5314819; 605150,
5314808; 605161, 5314792; 605177,
5314773; 605186, 5314769; 605196,
5314764; 605205, 5314761; 605213,
5314758; 605223, 5314757; 605238,
5314758; 605251, 5314758; 605261,
5314760; 605277, 5314762; 605293,
5314764; 605306, 5314769; 605316,
5314772; 605329, 5314774; 605338,
5314776; 605347, 5314779; 605361,
5314780; 605376, 5314783; 605407,
5314781; 605424, 5314776; 605440,
5314770; 605453, 5314768; 605473,
5314766; 605485, 5314761; 605499,
5314756; 605515, 5314748; 605527,
5314743; 605539, 5314735; 605556,
5314722; 605570, 5314714; 605601,
5314695; 605650, 5314660; 605664,
5314651; 605671, 5314647; 605679,
5314644; 605689, 5314642; 605704,
5314640; 605727, 5314638; 605737,
5314634; 605751, 5314629; 605772,
5314620; 605791, 5314607; 605803,
5314598; 605816, 5314586; 605835,
5314574; 605862, 5314547; 605870,
5314538; 605878, 5314528; 605887,
5314514; 605891, 5314502; 605898,
5314493; 605906, 5314490; 605911,
5314487; 605923, 5314487; 605928,
5314488; 605928, 5314488; 605926,
5314738; 605926, 5314757; 605925,
5314885; 605925, 5314952; 605925,
5314952; 605920, 5315008; 605920,
5315008; 605919, 5315349; 605918,
5315762; 605918, 5315762; 605917,
5315762; 605111, 5315759; 605106,
5316563; 605106, 5316564; 605004,
5316561; 605001, 5316561; 605007,
5316577; 605015, 5316605; 605021,
5316629; 605023, 5316653; 605024,
5316657; 605025, 5316658; 605030,
5316667; 605030, 5316667; 605031,
5316675; 605031, 5316684; 605030,
5316695; 605026, 5316707; 605025,
5316724; 605021, 5316739; 605016,
5316760; 605012, 5316781; 605009,
5316799; 605008, 5316813; 605006,
5316827; 605005, 5316843; 605005,
5316844; 605013, 5316930; 605015,
5316958; 605015, 5316958; 605484,
5316971; 605484, 5316971; 605485,
5316971; 605484, 5317003; 605486,
5317042; 605487, 5317129; 605488,
5317181; 605488, 5317185; 605489,
5317187; 605495, 5317219; 605498,
5317251; 605499, 5317258; 605496,
5317281; 605496, 5317284; 605497,
5317289; 605505, 5317305; 605511,
5317323; 605514, 5317327; 605527,
5317339; 605538, 5317347; 605538,
5317347; 605538, 5317347; 605554,
5317358; 605562, 5317362; 605563,
5317362; 605564, 5317365; 605565,
5317366; 605565, 5317384; 605569,
5317451; 605559, 5317538; 605559,
5317565; 605559, 5317585; 605559,
5317589; 605559, 5317593; 605566,
5317613; 605583, 5317661; 605585,
5317664; 605591, 5317671; 605598,
5317691; 605620, 5317758; 605642,
5317844; 605687, 5317955; 605724,
5318040; 605751, 5318113; 605762,
5318136; 605762, 5318137; 605762,
5318138; 605763, 5318142; 605762,
5318146; 605760, 5318152; 605760,
5318153; 605760, 5318153; 605756,
5318172; 605736, 5318195; 605693,
5318186; 605698, 5318194; 605702,
5318202; 605700, 5318202; 605693,
5318200; 605700, 5318212; 605709,
5318226; 605722, 5318257; 605732,
5318280; 605740, 5318296; 605748,
5318321; 605768, 5318331; 605779,
5318340; 605792, 5318357; 605801,
5318379; 605809, 5318418; 605812,
5318436; 605814, 5318460; 605815,
5318502; 605822, 5318537; 605825,
5318552; 605829, 5318571; 605835,
5318598; 605841, 5318636; 605840,
5318643; 605840, 5318643; 605839,
5318678; 605855, 5318720; 605861,
5318739; 605863, 5318742; 605861,
5318746; 605861, 5318746; 605863,
5318750; 605842, 5318780; 605835,
5318789; 605832, 5318793; 605822,
5318796; 605793, 5318803; 605774,
5318807; 605744, 5318809; 605717,
5318805; 605678, 5318800; 605661,
5318801; 605633, 5318803; 605593,
5318803; 605568, 5318810; 605524,
5318816; 605505, 5318823; 605497,
5318820; 605489, 5318810; 605481,
5318804; 605481, 5318796; 605481,
5318796; 605488, 5318565; 605488,
5318564; 605489, 5318561; 605492,
5318333; 605491, 5318333; 605297,
5318154; 605297, 5318154; 605297,
5318153; 605163, 5318154; 604839,
5318154; 604839, 5318154; 604868,
5318154; 604871, 5318146; 604868,
5318146; 604877, 5318124; 604878,
5318108; 604876, 5318092; 604872,
5318081; 604867, 5318068; 604857,
5318058; 604847, 5318053; 604834,
5318050; 604817, 5318050; 604804,
5318049; 604782, 5318041; 604776,
5318033; 604770, 5318027; 604766,
5318012; 604763, 5317991; 604758,
5317951; 604755, 5317931; 604753,
5317906; 604745, 5317877; 604735,
5317858; 604725, 5317844; 604654,
5317713; 604615, 5317630; 604603,
5317605; 604603, 5317592; 604603,
5317588; 604603, 5317584; 604604,
5317559; 604604, 5317540; 604599,
5317522; 604599, 5317515; 604599,
5317515; 604601, 5317486; 604601,
5317470; 604604, 5317441; 604607,
5317428; 604609, 5317412; 604611,

5317398; 604599, 5317348; 604594,
5317310; 604580, 5317282; 604570,
5317274; 604560, 5317260; 604546,
5317242; 604535, 5317234; 604523,
5317228; 604515, 5317227; 604507,
5317230; 604500, 5317240; 604499,
5317246; 604499, 5317251; 604505,
5317264; 604511, 5317290; 604522,
5317321; 604522, 5317345; 604522,
5317348; 604522, 5317353; 604519,
5317378; 604508, 5317398; 604493,
5317429; 604474, 5317456; 604467,
5317469; 604461, 5317466; 604456,
5317462; 604414, 5317416; 604355,
5317346; 604314, 5317307; 604286,
5317277; 604278, 5317259; 604271,
5317244; 604268, 5317295; 604268,
5317295; 604271, 5317244; 604271,
5317237; 604270, 5317235; 604271,
5317218; 604257, 5317191; 604237,
5317122; 604210, 5317072; 604195,
5317054; 604179, 5317053; 604120,
5317049; 604077, 5317045; 604059,
5317034; 604055, 5317024; 604057,
5317019; 604063, 5317012; 604077,
5317002; 604085, 5316997; 604094,
5316985; 604103, 5316964; 604108,
5316944; 604108, 5316938; 604108,
5316937; 604108, 5316914; 604104,
5316896; 604150, 5316875; 604189,
5316853; 604217, 5316834; 604215,
5316828; 604217, 5316827; 604203,
5316776; 604204, 5316753; 604204,
5316753; 604204, 5316745; 604198,
5316707; 604187, 5316687; 604184,
5316668; 604176, 5316660; 604177,
5316644; 604177, 5316644; 604177,
5316637; 604158, 5316613; 604133,
5316566; 604122, 5316543; 604119,
5316543; 604119, 5316542; 604119,
5316535; 604117, 5316488; 604117,
5316488; 603878, 5316138; 603883,
5316138; 604225, 5316141; 604239,
5316142; 604240, 5316142; 604254,
5316180; 604254, 5316181; 604262,
5316185; 604273, 5316185; 604281,
5316185; 604281, 5316170; 604286,
5316158; 604286, 5316151; 604284,
5316147; 604282, 5316143; 604284,
5316143; 604290, 5316145; 604299,
5315739; 604298, 5315739; 604298,
5315739; 604133, 5315741; 604133,
5315740; 604126, 5315729; 604108,
5315694; 604090, 5315662; 604079,
5315639; 604075, 5315635; 604078,
5315618; 604080, 5315612; 604079,
5315610; 604069, 5315589; 604050,
5315565; 604032, 5315537; 604028,
5315533; 604028, 5315529; 604034,
5315525; 604048, 5315515; 604080,
5315481; 604108, 5315451; 604116,
5315443; 604116, 5315440; 604114,
5315436; 604109, 5315428; 604108,
5315427; 604101, 5315424; 604089,
5315427; 604051, 5315430; 604020,
5315433; 604004, 5315432; 603946,
5315442; 603919, 5315445; 603896,
5315456; 603896, 5315455; 603896,
5315447; 603900, 5315336; 603899,
5315336; 603899, 5315336; 602666,
5315324; 602666, 5315324; 602665,
5315324; 601052, 5315299; 601052,
5315299; 601052, 5315291; 601051,
5315216; 601051, 5315100; 601050,
5315100; 601050, 5315100; 600645,
5315087; 600645, 5315086; 600645,
5315078; 600643, 5314895; 600643,
5314895; 600643, 5314895; 600643,
5314895; 600533, 5314893; 600240,
5314889; 600044, 5314878; 599829,
5314866; 599829, 5314866; 599826,
5315060; 599421, 5315050; 599420,
5315050; 599420, 5315050; 598606,
5315066; 598604, 5315255; 597790,
5315264; 597789, 5315264; 597789,
5315263; 597789, 5315255; 597790,
5315185; 597793, 5315009; 597796,
5314859; 597796, 5314859; 597797,
5314452; 597803, 5314046; 597812,
5313642; 597812, 5313641; 597812,
5313640; 597812, 5313640; 597812,
5313641; 598583, 5313649; 598583,
5313649; 598584, 5313649; 599033,
5313653; 599033, 5313645; 599033,
5313645; 599036, 5313255; 599446,
5313261; 599555, 5313272; 599958,
5313275; 599958, 5313268; 599958,
5313268; 599956, 5312876; 600403,
5312884; 600403, 5312881; 600405,
5312880; 600421, 5312877; 600435,
5312873; 600467, 5312858; 600469,
5312857; 600510, 5312825; 600555,
5312789; 600608, 5312742; 600642,
5312708; 600650, 5312701; 600658,
5312695; 600660, 5312692; 600668,
5312676; 600677, 5312657; 600688,
5312642; 600700, 5312624; 600717,
5312603; 600757, 5312563; 600779,
5312539; 600838, 5312472; 600843,
5312464; 600851, 5312461; 600864,
5312459; 600889, 5312451; 600890,
5312450; 600896, 5312445; 600904,
5312442; 600920, 5312430; 600940,
5312413; 600962, 5312399; 600991,
5312382; 601007, 5312376; 601036,
5312369; 601050, 5312363; 601069,
5312360; 601080, 5312358; 601090,
5312355; 601100, 5312350; 601102,
5312349; 601108, 5312342; 601116,
5312335; 601122, 5312328; 601130,
5312315; 601139, 5312306; 601150,
5312295; 601159, 5312287; 601168,
5312279; 601177, 5312272; 601190,
5312268; 601210, 5312256; 601219,
5312247; 601228, 5312239; 601243,
5312224; 601260, 5312205; 601267,
5312191; 601271, 5312186; 601282,
5312176; 601308, 5312153; 601342,
5312124; 601343, 5312122; 601345,
5312118; 601357, 5312106; 601369,
5312098; 601376, 5312089; 601381,
5312079; 601386, 5312072; 601395,
5312063; 601405, 5312053; 601418,
5312042; 601431, 5312035; 601439,
5312029; 601441, 5312028; 601446,
5312019; 601451, 5312010; 601457,
5312002; 601459, 5311997; 601462,
5311995; 601473, 5311991; 601501,
5311973; 601536, 5311948; 601572,
5311921; 601590, 5311902; 601608,
5311887; 601631, 5311866; 601655,
5311851; 601669, 5311845; 601679,
5311835; 601685, 5311828; 601693,
5311823; 601701, 5311818; 601723,
5311812; 601749, 5311796; 601778,
5311780; 601802, 5311767; 601836,
5311739; 601856, 5311722; 601883,
5311699; 601875, 5311699; 601884,
5311691; 601897, 5311673; 601906,
5311667; 601938, 5311643; 601962,
5311622; 601993, 5311605; 602009,
5311590; 602025, 5311579; 602040,
5311573; 602057, 5311568; 602079,
5311560; 602094, 5311552; 602112,
5311546; 602121, 5311546; 602131,
5311541; 602139, 5311535; 602148,
5311527; 602156, 5311519; 602164,
5311512; 602171, 5311504; 602175,
5311496; 602178, 5311488; 602185,
5311478; 602195, 5311470; 602201,
5311463; 602215, 5311457; 602227,
5311455; 602239, 5311451; 602251,
5311451; 602262, 5311447; 602279,
5311443; 602295, 5311436; 602313,
5311427; 602324, 5311421; 602344,
5311407; 602373, 5311392; 602400,
5311373; 602414, 5311366; 602422,
5311362; 602426, 5311359; 602439,
5311349; 602446, 5311345; 602449,
5311341; 602451, 5311339; 602459,
5311327; 602471, 5311316; 602481,
5311306; 602489, 5311301; 602498,
5311298; 602508, 5311296; 602522,
5311295; 602538, 5311290; 602550,
5311288; 602569, 5311284; 602579,
5311284; 602583, 5311282; 602590,
5311277; 602603, 5311268; 602611,
5311263; 602629, 5311253; 602655,
5311251; 602655, 5311258; 602669,
5311252; 602677, 5311248; 602684,
5311248; 602692, 5311250; 602708,
5311275; 602723, 5311295; 602746,
5311330; 602752, 5311339; 602753,
5311343; 602752, 5311352; 602746,
5311365; 602738, 5311379; 602727,
5311394; 602718, 5311403; 602699,
5311411; 602690, 5311417; 602683,
5311425; 602671, 5311435; 602666,
5311445; 602655, 5311465; 602656,
5311471; 602655, 5311473; 602647,
5311713; 602700, 5311715; and
excluding land bound by 590620,
5313078; 590617, 5313870; 590617,
5313878; 590617, 5313878; 590759,
5313882; 591337, 5313896; 591337,
5313898; 591343, 5313910; 591337,
5313910; 591325, 5314046; 591337,
5314186; 591374, 5314321; 591431,
5314443; 591433, 5314448; 591514,
5314563; 591613, 5314662; 591654,
5314691; 591665, 5314699; 591666,
5314700; 591646, 5314699; 591433,
5314695; 591433, 5314695; 591432,
5314695; 591049, 5314689; 590611,

5314683; 590611, 5314682; 590612, 5314674; 590616, 5314279; 590616, 5314279; 589799, 5314265; 589799, 5314265; 589800, 5314257; 589828, 5313043; 589828, 5313043; 589827, 5313043; 589741, 5313043; 589627, 5313042; 589634, 5312345; 589433, 5312342; 589434, 5312242; 589432, 5312241; 589434, 5312133; 589429, 5312128; 589415, 5312118; 589398, 5312106; 589383, 5312089; 589369, 5312075; 589352, 5312052; 589338, 5312036; 589336, 5312020; 589336, 5312020; 589340, 5312003; 589343, 5311984; 589338, 5311975; 589338, 5311975; 589329, 5311955; 589318, 5311936; 589311, 5311913; 589306, 5311893; 589307, 5311892; 589314, 5311875; 589317, 5311853; 589316, 5311846; 589315, 5311840; 589310, 5311825; 589305, 5311805; 589305, 5311797; 589304, 5311785; 589303, 5311763; 589303, 5311756; 589301, 5311742; 589301, 5311740; 589300, 5311716; 589301, 5311695; 589302, 5311679; 589304, 5311662; 589302, 5311658; 589299, 5311645; 589293, 5311629; 589289, 5311611; 589290, 5311607; 589290, 5311588; 589292, 5311565; 589299, 5311545; 589300, 5311521; 589306, 5311496; 589309, 5311466; 589312, 5311455; 589317, 5311440; 589317, 5311440; 589443, 5311444; 589443, 5311444; 589443, 5311461; 589443, 5311559; 589443, 5311567; 589456, 5311568; 589462, 5311571; 589471, 5311578; 589479, 5311588; 589484, 5311594; 589488, 5311606; 589490, 5311613; 589490, 5311615; 589491, 5311634; 589491, 5311640; 589494, 5311653; 589497, 5311665; 589502, 5311676; 589508, 5311687; 589515, 5311697; 589518, 5311701; 589522, 5311713; 589525, 5311725; 589528, 5311734; 589535, 5311744; 589541, 5311754; 589542, 5311754; 589542, 5311767; 589540, 5311779; 589537, 5311804; 589534, 5311817; 589534, 5311823; 589534, 5311829; 589537, 5311838; 589538, 5311841; 589541, 5311846; 589441, 5311843; 589436, 5311843; 589436, 5311844; 589436, 5311854; 589441, 5311882; 589448, 5311882; 589501, 5311882; 589525, 5312027; 589811, 5312036; 589839, 5312037; 589840, 5312037; 589838, 5312243; 589837, 5312251; 589838, 5312251; 590038, 5312257; 590039, 5312257; 590029, 5313042; 590029, 5313050; 590029, 5313050; 590175, 5313055; 590619, 5313069; 590620, 5313069; 590620, 5313069; 590620, 5313078; and excluding land bound by 593034, 5311935; 593034, 5311935; and excluding land bound by 591252, 5311482; 591258, 5311247; 591262, 5311100; 591262, 5311100; 591660, 5311117; 592051, 5311127; 592051, 5311127; 592043, 5311506; 592043, 5311506; 592043, 5311506; 591963, 5311506; 591845, 5311504; 591845, 5311504; 591824, 5311503; 591824, 5311503; 591824, 5311503; 591824, 5311503; 591252, 5311482; and excluding land bound by 592879, 5314337; 592879, 5314337; 592997, 5314340; 592997, 5314340; 593377, 5314343; 593382, 5313950; 593762, 5313946; 593770, 5313541; 594537, 5313542; 594537, 5313542; 594537, 5313542; 594518, 5314340; 594518, 5314347; 594523, 5314347; 594523, 5314348; 594518, 5314348; 594518, 5314348; 594517, 5314348; 593757, 5314342; 593753, 5314738; 593753, 5314739; 593604, 5314737; 593439, 5314734; 593423, 5315137; 593033, 5315123; 593033, 5315123; 593032, 5315123; 591838, 5315113; 591838, 5315113; 591838, 5315113; 591838, 5314794; 591838, 5314794; 591855, 5314802; 591990, 5314838; 592130, 5314850; 592270, 5314838; 592405, 5314802; 592532, 5314743; 592568, 5314717; 592647, 5314662; 592746, 5314563; 592827, 5314448; 592879, 5314337; and excluding land bound by 597773, 5314451; 597773, 5314450; 597796, 5314451; 597796, 5314452; 597773, 5314451; and excluding land bound by 589962, 5316137; 589961, 5316155; 589958, 5316179; 589955, 5316191; 589950, 5316202; 589944, 5316213; 589932, 5316231; 589917, 5316252; 589910, 5316261; 589901, 5316273; 589901, 5316278; 589901, 5316279; 589901, 5316279; 589897, 5316291; 589892, 5316302; 589886, 5316312; 589874, 5316327; 589865, 5316335; 589855, 5316343; 589847, 5316349; 589836, 5316354; 589821, 5316359; 589808, 5316362; 589795, 5316364; 589783, 5316366; 589759, 5316367; 589759, 5316367; 589758, 5316367; 589747, 5316363; 589736, 5316358; 589725, 5316352; 589715, 5316346; 589715, 5316346; 589715, 5316346; 589694, 5316331; 589674, 5316315; 589665, 5316306; 589657, 5316298; 589647, 5316285; 589642, 5316274; 589642, 5316274; 589637, 5316250; 589633, 5316226; 589632, 5316209; 589632, 5316197; 589633, 5316185; 589636, 5316172; 589644, 5316148; 589648, 5316137; 589655, 5316128; 589656, 5316116; 589655, 5316107; 589651, 5316096; 589646, 5316088; 589638, 5316079; 589628, 5316071; 589621, 5316064; 589612, 5316055; 589605, 5316045; 589600, 5316034; 589598, 5316019; 589601, 5316006; 589604, 5316000; 589613, 5315991; 589623, 5315985; 589635, 5315980; 589650, 5315976; 589662, 5315974; 589675, 5315974; 589687, 5315975; 589699, 5315978; 589711, 5315981; 589722, 5315986; 589736, 5315991; 589746, 5315997; 589746, 5315997; 589755, 5316003; 589756, 5316003; 589768, 5316006; 589768, 5316006; 589813, 5316017; 589859, 5316032; 589878, 5316037; 589890, 5316039; 589914, 5316042; 589992, 5316049; 590003, 5316051; 590014, 5316056; 590015, 5316056; 590026, 5316064; 590034, 5316073; 590038, 5316081; 590036, 5316095; 590026, 5316102; 590010, 5316106; 589986, 5316110; 589972, 5316117; 589965, 5316125; 589962, 5316137; and excluding land bound by 607984, 5318103; 608196, 5317215; 608292, 5317238; 608305, 5317241; 608345, 5317250; 608373, 5317257; 608374, 5317257; 608330, 5317440; 608161, 5318146; 607984, 5318104; 607984, 5318103; and excluding land bound by 605669, 5312126; 605670, 5312089; 605672, 5312043; 605672, 5312018; 605672, 5312006; 605676, 5311992; 605689, 5311971; 605694, 5311960; 605693, 5311954; 605689, 5311943; 605686, 5311931; 605687, 5311921; 605690, 5311909; 605696, 5311898; 605712, 5311872; 605720, 5311863; 605729, 5311854; 605738, 5311846; 605748, 5311839; 605758, 5311833; 605772, 5311827; 605784, 5311824; 605796, 5311823; 605808, 5311823; 605821, 5311826; 605831, 5311831; 605832, 5311831; 605841, 5311839; 605850, 5311848; 605869, 5311870; 605876, 5311880; 605895, 5311911; 605905, 5311922; 605914, 5311928; 605915, 5311929; 605926, 5311935; 605935, 5311941; 605936, 5311941; 605944, 5311950; 605947, 5311959; 605947, 5311972; 605949, 5311984; 605956, 5311994; 605966, 5312001; 605966, 5312001; 605969, 5312003; 605981, 5312003; 605982, 5312003; 605972, 5312522; 605971, 5312522; 605968, 5312523; 605961, 5312528; 605953, 5312537; 605944, 5312549; 605938, 5312560; 605925, 5312594; 605920, 5312605; 605911, 5312618; 605896, 5312638; 605887, 5312647; 605879, 5312655; 605869, 5312663; 605859, 5312670; 605849, 5312677; 605827, 5312689; 605815, 5312694; 605804, 5312698; 605792, 5312700; 605777, 5312698; 605766, 5312693; 605765, 5312693; 605755, 5312686; 605747, 5312677; 605738, 5312661; 605734, 5312650; 605732, 5312638; 605731, 5312613; 605730, 5312601; 605718, 5312527; 605716, 5312511; 605716, 5312499; 605715, 5312463; 605712, 5312436; 605710,

5312424; 605699, 5312364; 605683, 5312292; 605678, 5312270; 605668, 5312235; 605662, 5312211; 605661, 5312199; 605660, 5312187; 605660, 5312181; 605662, 5312169; 605667, 5312145; 605669, 5312126; and excluding land bound by 588208, 5319497; 588106, 5319498; 588106, 5319462; 588105, 5319398; 588105, 5319398; 588302, 5319401; 588303, 5319401; 588302, 5319495; 588302, 5319495; 588302, 5319495; 588208, 5319497; and excluding land bound by 588604, 5306990; 588604, 5306929; 588602, 5306843; 588592, 5306789; 588566, 5306747; 588542, 5306728; 588552, 5306645; 588553, 5306638; 588557, 5306600; 588637, 5306602; 588638, 5306602; 588638, 5306648; 588702, 5306656; 588702, 5306660; 588702, 5306660; 588701, 5306715; 588701, 5306715; 588707, 5306716; 588771, 5306712; 588771, 5306712; 588793, 5306728; 588792, 5306840; 588792, 5306840; 588848, 5306849; 588849, 5306849; 588841, 5307105; 588646, 5307109; 588625, 5307123; 588596, 5307119; 588595, 5307118; 588582, 5307101; 588604, 5306990;

(xiii) Land bounded by the following UTM Zone 10, NAD83 coordinates (E,N): 604008, 5324503; 603530, 5324494; 603523, 5324893; 603922, 5324901; 603914, 5325319; 604693, 5325333; 604701, 5324922; 604656, 5324921; 604469, 5324917; 604457, 5324917; 604308, 5324914; 604309, 5324844; 604316, 5324509; 604043, 5324504; 604008, 5324503;

(xiv) Land bounded by the following UTM Zone 10, NAD83 coordinates (E,N): 602703, 5325689; 602325, 5325682; 602317, 5326100; 602695, 5326107; 602703, 5325689;

(xv) Land bounded by the following UTM Zone 10, NAD83 coordinates (E,N): 595180, 5325535; 594783, 5325529; 594772, 5326204; 594763, 5326751; 595159, 5326758; 595179, 5325586; 595180, 5325535;

(xvi) Land bounded by the following UTM Zone 10, NAD83 coordinates (E,N): 590332, 5327430; 590363, 5327061; 590369, 5327061; 590369, 5327058; 590753, 5327064; 590759, 5326667; 591167, 5326669; 591172, 5326349; 591179, 5325869; 590206, 5325843; 590075, 5325840; 589595, 5325833; 589584, 5326594; 589574, 5327190; 589571, 5327415; 590332, 5327430;

(xvii) Land bounded by the following UTM Zone 10, NAD83 coordinates (E,N): 615569, 5334593; 615447, 5334593; 615442, 5334777; 615519, 5334716; 615569, 5334593;

(xviii) Land bounded by the following UTM Zone 10, NAD83 coordinates

(E,N): 618536, 5336296; 618552, 5335481; 618568, 5334668; 618567, 5334611; 618601, 5333867; 618632, 5333025; 617531, 5332998; 617500, 5333045; 617376, 5333352; 617130, 5333774; 617002, 5334223; 616988, 5334236; 616977, 5334599; 616804, 5334598; 616804, 5334599; 616735, 5334598; 616638, 5334597; 616625, 5335213; 616436, 5335210; 616431, 5335423; 615837, 5335411; 615829, 5335815; 615616, 5335811; 615612, 5336001; 615412, 5336000; 615407, 5336220; 616962, 5336251; 616983, 5336251; 618536, 5336296;

(xix) Land bounded by the following UTM Zone 10, NAD83 coordinates (E,N): 608995, 5336371; 608978, 5336154; 608997, 5336154; 610018, 5336177; 610009, 5336241; 610179, 5336437; 610211, 5336444; 610356, 5336595; 610407, 5336622; 610555, 5336752; 610555, 5336742; 610556, 5336697; 610564, 5336168; 610135, 5336159; 610026, 5336157; 608988, 5336138; 608757, 5336109; 608170, 5336099; 608161, 5336158; 608215, 5336236; 608274, 5336363; 608311, 5336498; 608323, 5336638; 608311, 5336778; 608275, 5336913; 608215, 5337040; 608135, 5337155; 608036, 5337255; 607949, 5337316; 607785, 5337505; 607723, 5337636; 607679, 5337825; 607750, 5337745; 607774, 5337704; 607813, 5337639; 607893, 5337505; 608023, 5337287; 608490, 5336810; 608667, 5336585; 608819, 5336486; 608995, 5336371;

(xx) Land bounded by the following UTM Zone 10, NAD83 coordinates (E,N): 609194, 5337045; 609054, 5337033; 608990, 5337038; 608914, 5337045; 608779, 5337081; 608652, 5337140; 608537, 5337221; 608438, 5337320; 608357, 5337435; 608298, 5337562; 608262, 5337698; 608151, 5337701; 608112, 5337719; 608024, 5337760; 607909, 5337841; 607810, 5337940; 607729, 5338055; 607670, 5338182; 607634, 5338318; 607622, 5338457; 607634, 5338597; 607670, 5338733; 607730, 5338860; 607810, 5338975; 607909, 5339074; 608024, 5339154; 608151, 5339213; 608287, 5339250; 608426, 5339262; 608566, 5339250; 608702, 5339213; 608829, 5339154; 608932, 5339082; 608944, 5339074; 609043, 5338974; 609123, 5338859; 609183, 5338732; 609219, 5338597; 609330, 5338593; 609456, 5338534; 609572, 5338454; 609671, 5338354; 609751, 5338239; 609810, 5338112; 609847, 5337977; 609859, 5337837; 609853, 5337770; 609847, 5337697; 609810, 5337562; 609751, 5337435; 609670, 5337320; 609571, 5337221; 609456, 5337140; 609329, 5337081; 609194, 5337045;

(xxi) Land bounded by the following UTM Zone 10, NAD83 coordinates (E,N): 582644, 5340271; 582665, 5338616; 582276, 5338619; 581475, 5338616; 581445, 5340254; 581705, 5340259; 582644, 5340271;

(xxii) Land bounded by the following UTM Zone 10, NAD83 coordinates (E,N): 606625, 5341679; 606689, 5341466; 606652, 5341098; 606555, 5340896; 606511, 5340896; 606490, 5340867; 606483, 5340856; 606383, 5340757; 606268, 5340676; 606251, 5340668; 606265, 5340639; 606270, 5340629; 606281, 5340614; 606265, 5340628; 606249, 5340668; 606240, 5340687; 606204, 5340698; 605675, 5340796; 605669, 5341174; 605669, 5341185; 605662, 5341536; 605636, 5341535; 605627, 5342017; 605624, 5342138; 605648, 5342145; 605648, 5342157; 605830, 5342189; 606043, 5342175; 606275, 5342084; 606484, 5341920; 606625, 5341679;

(xxiii) Land bounded by the following UTM Zone 10, NAD83 coordinates (E,N): 633040, 5346603; 633097, 5346594; 633021, 5346603; 633040, 5346603;

(xxiv) Land bounded by the following UTM Zone 10, NAD83 coordinates (E,N): 588008, 5345172; 588018, 5343892; 588006, 5343892; 587965, 5344736; 587922, 5344775; 587869, 5344795; 587755, 5344811; 587646, 5344824; 587583, 5344822; 587514, 5344794; 587442, 5344731; 587377, 5344667; 587312, 5344596; 587282, 5344508; 587288, 5344444; 587284, 5344365; 587266, 5344269; 587229, 5344209; 587168, 5344177; 587162, 5344031; 587160, 5343981; 587099, 5343981; 587095, 5343981; 586900, 5343979; 586828, 5343979; 586469, 5343977; 586468, 5343977; 586480, 5343597; 585653, 5343585; 585652, 5343585; 584895, 5343575; 584863, 5343574; 584827, 5344729; 584827, 5344730; 584815, 5345119; 584815, 5345120; 586029, 5345132; 586438, 5345130; 586439, 5345130; 586432, 5345951; 586420, 5346803; 586420, 5346804; 586748, 5346805; 587144, 5346807; 587145, 5346807; 587558, 5346816; 587970, 5346824; 587971, 5346824; 587971, 5346824; 587975, 5346418; 587975, 5346418; 587983, 5346013; 588008, 5345180; 588008, 5345179; 588008, 5345172;

(xxv) Land bounded by the following UTM Zone 10, NAD83 coordinates (E,N): 608993, 5347423; 608975, 5347423; 608973, 5347423; 608968, 5347423; 608947, 5347422; 608810, 5347415; 608810, 5347415; 608774, 5347413; 608773, 5347413; 608762, 5347413; 608749, 5347821; 608742, 5347999; 608742, 5348000; 608742, 5348019; 608742, 5348020; 608735,

5348227; 609922, 5348280; 609932, 5347874; 609537, 5347856; 609548, 5347449; 608993, 5347424; 608993, 5347423;

(xxvi) Land bounded by the following UTM Zone 10, NAD83 coordinates (E,N): 581511, 5354741; 579893, 5354728; 579927, 5356341; 579927, 5356342; 581500, 5356336; 581512, 5354741; 581511, 5354741;

(xxvii) Land bounded by the following UTM Zone 10, NAD83 coordinates (E,N): 585495, 5356010; 585095, 5356001; 585091, 5356389; 585092, 5356782; 586304, 5356816; 586304, 5356809; 586310, 5356609; 586312, 5356410; 585494, 5356396; 585495, 5356010;

(xxviii) Land bounded by the following UTM Zone 10, NAD83 coordinates (E,N): 578324, 5354718; 578290, 5353081; 578290, 5353080; 578324, 5352675; 578324, 5352674; 578365, 5352263; 578353, 5351859; 578337, 5351462; 578337, 5351461; 578323, 5351071; 578323, 5351070; 578292, 5350288; 578277, 5349896; 578276, 5349896; 578211, 5349895; 577875, 5349887; 577874, 5349887; 577476, 5349885; 576640, 5349881; 576648, 5350510; 576648, 5350511; 576650, 5350669; 576650, 5350670; 576650, 5350670; 576655, 5351067; 576655, 5351067; 576660, 5351460; 576660, 5351461; 576659, 5351461; 575846, 5351457; 575845, 5351457; 575843, 5351865; 575442, 5351864; 575447, 5352274; 575035, 5352274; 575035, 5352275; 575031, 5352675; 575031, 5352676; 575027, 5353084; 575027, 5353085; 575023, 5353477; 575023, 5353478; 575008, 5354665; 575008, 5354666; 575815, 5354672; 576622, 5354679; 576622, 5354679; 576635, 5356254; 576627, 5357051; 576627, 5357052; 576627, 5357114; 576627, 5357115; 576626, 5357209; 576626, 5357210; 576619, 5357854; 576619, 5357855; 577468, 5357883; 578288, 5357911; 578289, 5357911; 578289, 5357910; 578292, 5357731; 578292, 5357730; 578294, 5357619; 578294, 5357618; 578303, 5357119; 578303, 5357119; 578313, 5356311; 578324, 5354718; 578324, 5354718;

(xxix) Land bounded by the following UTM Zone 10, NAD83 coordinates (E,N): 604579, 5356931; 603776, 5356919; 603736, 5358518; 605577, 5358548; 605578, 5358548; 605579, 5358375; 605579, 5358375; 605578, 5358375; 605569, 5356943; 605569, 5356943; 604579, 5356931;

(xxx) Land bounded by the following UTM Zone 10, NAD83 coordinates (E,N): 566950, 5359724; 566953, 5359297; 566952, 5359297; 566136, 5359317; 566136, 5359317; 565375,

5359336; 565321, 5359336; 565294, 5359969; 565294, 5359970; 565285, 5360182; 565298, 5360582; 565298, 5360582; 565310, 5360981; 565310, 5360982; 565312, 5361798; 565312, 5361799; 565315, 5362200; 565315, 5362200; 565317, 5362605; 565317, 5362605; 566138, 5362548; 566569, 5362540; 566571, 5362540; 566918, 5362534; 566919, 5362534; 566938, 5360950; 566938, 5360950; 566945, 5360154; 566950, 5359725; 566950, 5359724;

(xxxi) Land bounded by the following UTM Zone 10, NAD83 coordinates (E,N): 586332, 5370282; 586347, 5369454; 586346, 5369454; 584790, 5369445; 584774, 5370244; 584669, 5370242; 584724, 5370914; 584732, 5371020; 584732, 5371021; 586317, 5371034; 586332, 5370282;

(xxxii) Land bounded by the following UTM Zone 10, NAD83 coordinates (E,N): 600582, 5378924; 599185, 5378900; 599181, 5378915; 599179, 5378922; 599170, 5378954; 599158, 5379093; 599170, 5379233; 599207, 5379369; 599266, 5379496; 599347, 5379611; 599446, 5379710; 599561, 5379790; 599688, 5379849; 599823, 5379886; 599963, 5379898; 600103, 5379886; 600238, 5379849; 600365, 5379790; 600480, 5379710; 600579, 5379610; 600660, 5379495; 600677, 5379459; 600719, 5379368; 600755, 5379233; 600768, 5379093; 600755, 5378953; 600752, 5378943; 600751, 5378936; 600748, 5378927; 600582, 5378924;

(xxxiii) Land bounded by the following UTM Zone 10, NAD83 coordinates (E,N): 601930, 5382349; 602254, 5382165; 602254, 5382212; 602320, 5382212; 602253, 5382159; 602253, 5382135; 602254, 5382134; 602256, 5381712; 602256, 5381640; 602261, 5380601; 602261, 5380553; 602251, 5380550; 602112, 5380538; 601972, 5380550; 601836, 5380586; 601820, 5380594; 601709, 5380645; 601594, 5380726; 601495, 5380825; 601415, 5380940; 601355, 5381067; 601319, 5381203; 601307, 5381342; 601319, 5381482; 601356, 5381618; 601415, 5381745; 601495, 5381860; 601595, 5381959; 601709, 5382040; 601837, 5382099; 601972, 5382135; 602112, 5382147; 602200, 5382139; 602199, 5382161; 601924, 5382344; 601705, 5382321; 601697, 5382322; 601930, 5382349;

(xxxiv) Land bounded by the following UTM Zone 10, NAD83 coordinates (E,N): 586985, 5387080; 586569, 5387073; 586540, 5387074; 586540, 5387074; 585870, 5387063; 585869, 5387063; 585869, 5387093; 585974, 5387094; 586077, 5387096; 586101, 5387096;

585883, 5388492; 585890, 5388492; 586547, 5388505; 587002, 5388507; 587002, 5388507; 587791, 5388512; 587791, 5388505; 587796, 5388238; 587791, 5387860; 587791, 5387101; 587791, 5387100; 586985, 5387080;

(xxxv) Land bounded by the following UTM Zone 10, NAD83 coordinates (E,N): 589407, 5387911; 589406, 5387911; 589415, 5388525; 589465, 5388527; 589717, 5388537; 590222, 5388559; 591010, 5388587; 591033, 5388589; 591033, 5388587; 591032, 5388587; 591010, 5388586; 590222, 5388553; 590222, 5388553; 589465, 5388521; 589407, 5387916; 589407, 5387911;

(xxxvi) Land bounded by the following UTM Zone 10, NAD83 coordinates (E,N): 555394, 5390417; 555394, 5390417; 555749, 5390424; 555694, 5390180; 555498, 5390096; 555540, 5389803; 555798, 5389740; 555826, 5389545; 556077, 5389329; 556014, 5388764; 555659, 5388743; 555735, 5388339; 554599, 5388332; 554592, 5389915; 554592, 5390737; 555394, 5390751;

(xxxvii) Land bounded by the following UTM Zone 10, NAD83 coordinates (E,N): 570715, 5392528; 570687, 5391739; 570687, 5391739; 570687, 5391739; 570679, 5391308; 570673, 5390912; 571198, 5390912; 571199, 5390911; 571235, 5390872; 571264, 5390848; 571298, 5390817; 571326, 5390794; 571353, 5390778; 571380, 5390763; 571407, 5390754; 571451, 5390745; 571480, 5390739; 571477, 5390131; 571477, 5390131; 570701, 5390127; 570701, 5390125; 570715, 5389718; 569885, 5389704; 569885, 5389704; 569870, 5390123; 569870, 5390123; 569870, 5390124; 569873, 5390529; 569879, 5391308; 569879, 5391313; 569071, 5391313; 569071, 5391728; 569067, 5391728; 568871, 5391727; 568677, 5391726; 568676, 5391724; 568669, 5391264; 568258, 5391264; 568233, 5391385; 568278, 5391409; 568323, 5391457; 568296, 5391516; 568323, 5391582; 568323, 5391686; 568254, 5391700; 568178, 5391675; 568088, 5391644; 568060, 5391713; 568015, 5391745; 567970, 5391717; 567524, 5391703; 567479, 5391748; 567406, 5391859; 567337, 5391945; 567351, 5392004; 567330, 5392132; 567313, 5392264; 567258, 5392371; 567161, 5392482; 567413, 5392489; 568247, 5392502; 568248, 5392502; 568866, 5392507; 569902, 5392515; 569902, 5392515; 570715, 5392528;

(xxxviii) Land bounded by the following UTM Zone 10, NAD83 coordinates (E,N): 604688, 5398896; 604479, 5398679; 604480, 5398631; 604071, 5398292; 603836, 5398204;

603590, 5398022; 603511, 5397989;
 603319, 5397910; 603220, 5397905;
 603097, 5397899; 603013, 5397933;
 602871, 5397930; 602866, 5397929;
 602773, 5397904; 602729, 5397892;
 602726, 5397891; 602517, 5397793;
 602437, 5397648; 602227, 5397430;
 602073, 5397416; 602001, 5397438;
 601038, 5397345; 600562, 5397313;
 600525, 5397360; 600159, 5397306;
 599447, 5397294; 599401, 5397246;
 599212, 5397195; 599025, 5397049;
 599025, 5397002; 598979, 5396954;
 598703, 5396439; 598812, 5396546;
 598824, 5394935; 598788, 5394235;
 598742, 5394187; 598616, 5393888;
 598476, 5393079; 598533, 5392546;
 598486, 5392498; 598219, 5391509;
 598080, 5391270; 597894, 5391077;
 597752, 5391074; 597729, 5391015;
 597708, 5390848; 597805, 5390755;
 597664, 5390658; 597719, 5390232;
 597672, 5390184; 597597, 5389936;
 597571, 5389850; 597538, 5389707;
 597541, 5389529; 597494, 5389481;
 597406, 5389124; 597363, 5388826;
 597317, 5388778; 597319, 5388662;
 598223, 5388671; 598223, 5388648;
 598223, 5388646; 597647, 5388643;
 597421, 5388638; 596834, 5388621;
 596834, 5388658; 596827, 5388658;
 596825, 5388751; 596719, 5388750;
 596694, 5388785; 596668, 5388951;
 596644, 5388974; 596614, 5388965;
 596606, 5388974; 596558, 5388965;
 596518, 5388929; 596495, 5388921;
 596486, 5388922; 596453, 5389007;
 596423, 5389040; 596419, 5389054;
 596406, 5389087; 596388, 5389102;
 596387, 5389122; 596511, 5389405;
 596611, 5389351; 596637, 5389331;
 596677, 5389316; 596681, 5389314;
 596697, 5389308; 596701, 5389309;
 596735, 5389301; 596887, 5389309;
 596963, 5389305; 596968, 5389314;
 596982, 5389301; 596994, 5389313;
 596999, 5389371; 597008, 5389387;
 597035, 5389545; 597030, 5389684;
 597022, 5389735; 597019, 5389905;
 597016, 5389948; 597002, 5389984;
 596994, 5390004; 596956, 5390034;
 596922, 5390041; 596910, 5390061;
 596893, 5390043; 596834, 5390044;
 596816, 5390064; 596807, 5390100;
 596799, 5390130; 596766, 5390152;
 596727, 5390172; 596708, 5390177;
 596696, 5390207; 596607, 5390424;
 596751, 5390606; 596902, 5390722;
 596917, 5390793; 596950, 5390842;
 597003, 5390962; 597042, 5391002;
 597095, 5391003; 597065, 5391100;
 597090, 5391113; 597118, 5391106;
 597179, 5391092; 597194, 5391074;
 597198, 5391069; 597201, 5391064;
 597202, 5391064; 597234, 5391054;
 597237, 5391053; 597236, 5391130;
 597236, 5391130; 597237, 5391175;
 597234, 5391297; 597234, 5391320;

597235, 5391350; 597242, 5391434;
 597212, 5391433; 597126, 5391585;
 597087, 5391786; 597087, 5391822;
 597134, 5391823; 597179, 5391966;
 597226, 5392014; 597219, 5392381;
 597121, 5392605; 597162, 5392950;
 596934, 5393136; 596886, 5393135;
 596881, 5393407; 597012, 5393410;
 597151, 5393602; 597150, 5393649;
 597030, 5393754; 596875, 5393787;
 596827, 5393833; 596779, 5393833;
 596728, 5394069; 596724, 5394294;
 596770, 5394342; 597031, 5394347;
 597373, 5394448; 597606, 5394736;
 597707, 5395046; 597844, 5395369;
 598017, 5395633; 598016, 5395680;
 598110, 5395777; 598058, 5396001;
 598052, 5396380; 597860, 5396519;
 597812, 5396519; 597714, 5397406;
 597749, 5397454; 597758, 5397597;
 597793, 5397645; 598268, 5397606;
 598597, 5397789; 598689, 5397933;
 598737, 5397934; 598910, 5398174;
 599206, 5398250; 599312, 5398276;
 600876, 5398338; 600923, 5398387;
 601020, 5398388; 601721, 5398401;
 601906, 5398642; 601904, 5398737;
 602091, 5398883; 602386, 5398971;
 602518, 5398879; 602695, 5398930;
 602976, 5399125; 603024, 5399126;
 603116, 5399270; 603443, 5399549;
 603761, 5399650; 603859, 5400126;
 605024, 5399994; 605025, 5399911;
 604979, 5399863; 605027, 5399816;
 604993, 5399709; 604936, 5399589;
 604893, 5399387; 604704, 5399336;
 604803, 5399100; 604805, 5399017;
 604688, 5398896;

(xxxix) Land bounded by the following UTM Zone 10, NAD83 coordinates (E,N): 576410, 5399822; 575475, 5399804; 575386, 5399802; 575376, 5399802; 575372, 5399808; 575371, 5399808; 575222, 5399807; 575221, 5399807; 574797, 5399804; 574793, 5400219; 574793, 5400220; 574787, 5400782; 574787, 5400783; 574787, 5400828; 574781, 5401403; 574781, 5401404; 574726, 5402577; 574726, 5402578; 574708, 5402973; 574708, 5402979; 575523, 5402997; 576331, 5403016; 576331, 5403010; 576371, 5400169; 576382, 5400069; 576411, 5399937; 576413, 5399822; 576410, 5399822;

(xl) Land bounded by the following UTM Zone 10, NAD83 coordinates (E,N): 561952, 5406754; 561962, 5406353; 562348, 5406353; 562366, 5405946; 563503, 5405917; 563503, 5405916; 563770, 5405929; 563746, 5405878; 563740, 5405867; 563736, 5405856; 563734, 5405841; 563735, 5405828; 563738, 5405817; 563740, 5405812; 563746, 5405801; 563752, 5405791; 563759, 5405781; 563790, 5405746; 563814, 5405719; 563831, 5405702; 563845, 5405690; 563903, 5405646; 563931, 5405622; 563950,

5405607; 563961, 5405601; 563983, 5405591; 563994, 5405585; 564002, 5405578; 564010, 5405569; 564016, 5405559; 564018, 5405556; 564061, 5405555; 564059, 5405562; 564705, 5405596; 564669, 5405215; 565066, 5405237; 565067, 5405237; 565083, 5404448; 565083, 5404447; 565084, 5404237; 565084, 5404236; 565081, 5404198; 565081, 5404197; 565075, 5403862; 565075, 5403862; 565075, 5403862; 565072, 5403666; 564848, 5403655; 564765, 5403651; 564765, 5403667; 564668, 5403662; 564668, 5403646; 564263, 5403626; 564262, 5403233; 564664, 5403255; 564661, 5402863; 564662, 5402842; 564337, 5402807; 563924, 5402763; 563518, 5402718; 563518, 5402799; 563515, 5403518; 563515, 5403589; 563511, 5404322; 563452, 5404324; 563081, 5404338; 561854, 5404374; 561847, 5404375; 561836, 5404362; 561864, 5402787; 561829, 5402786; 561829, 5402786; 561829, 5402775; 561821, 5402781; 560256, 5402714; 560254, 5402716; 560254, 5402716; 560254, 5402721; 560265, 5403118; 560265, 5403124; 560269, 5403386; 560283, 5403528; 560661, 5403541; 560667, 5403938; 561049, 5403951; 561061, 5404349; 561066, 5404349; 561447, 5404361; 561545, 5405577; 561322, 5405566; 561349, 5405951; 561360, 5406749; 561952, 5406754;

(xli) Land bounded by the following UTM Zone 10, NAD83 coordinates (E,N): 567704, 5415810; 567918, 5415715; 568147, 5415708; 568587, 5415655; 568608, 5415646; 568608, 5415652; 569747, 5415652; 569756, 5414055; 569640, 5413337; 569783, 5412449; 569371, 5412458; 568168, 5412413; 566823, 5412422; 566816, 5412429; 566059, 5412409; 565379, 5412412; 565331, 5412883; 565083, 5412930; 564976, 5413057; 564822, 5413318; 564627, 5413540; 564527, 5413855; 564205, 5413989; 563923, 5414009; 563576, 5414009; 563575, 5414019; 563575, 5414020; 563573, 5414835; 563573, 5414836; 564078, 5414893; 564372, 5415041; 564701, 5415456; 564712, 5415650; 565143, 5415663; 565214, 5415665; 566815, 5415745; 566829, 5415746; 566830, 5415734; 566887, 5415799; 567080, 5415852; 567302, 5415894; 567506, 5415901; 567704, 5415810;

(xlii) Land bounded by the following UTM Zone 10, NAD83 coordinates (E,N): 587035, 5417980; 587311, 5417742; 587324, 5417767; 587327, 5417768; 587389, 5417794; 587401, 5417785; 587703, 5417914; 587641, 5417746; 587393, 5417633; 587463, 5417583; 587462, 5417582; 587351, 5417582; 587297, 5417580; 587297, 5417581; 587033, 5417791; 586985,

5417814; 586881, 5417806; 586802,
5417810; 586758, 5417906; 586804,
5417978; 586827, 5417979; 587035,
5417980;

(xliii) Land bounded by the following
UTM Zone 10, NAD83 coordinates
(E,N): 556986, 5418533; 556980,
5418057; 556973, 5417656; 556966,

5417254; 556972, 5416656; 555801,
5416607; 555794, 5416285; 555407,
5416269; 555421, 5416691; 554616,
5416721; 554622, 5416413; 554197,
5416413; 553817, 5416414; 553812,
5417214; 554216, 5417216; 554212,
5417621; 554620, 5417624; 554628,
5417218; 555438, 5417223; 555412,

5418439; 555008, 5418436; 555016,
5418031; 554612, 5418029; 554605,
5418433; 554597, 5418838; 555000,
5418841; 555403, 5418845; 556990,
5418869; 556986, 5418533;

(xliv) Note: Map of Washington
Cascades Unit (Map 2) follows:

BILLING CODE 4310-55-P

Map 2. Washington Cascades Proposed Critical Habitat Unit, Washington

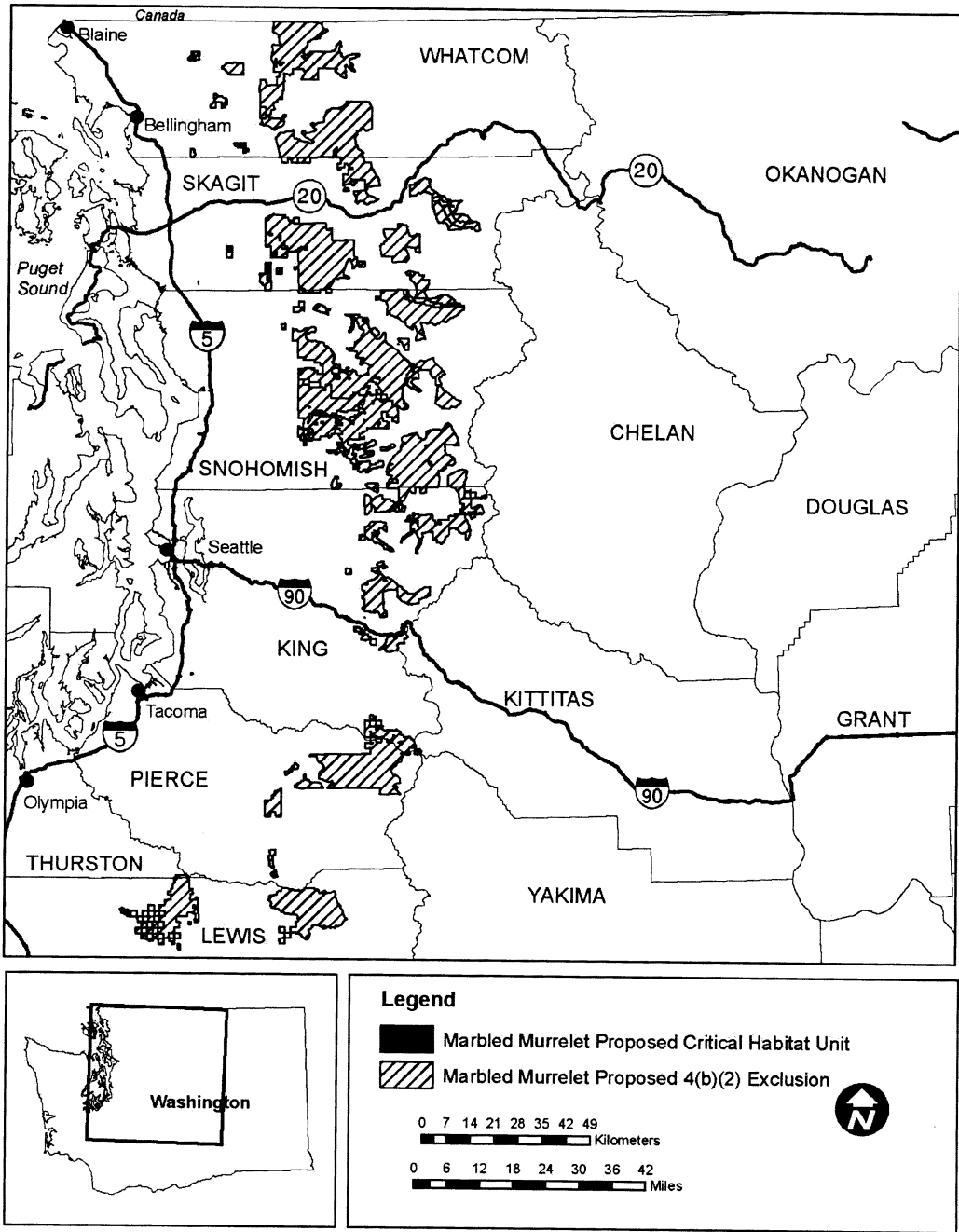

5125522; 479944, 5125561; 479944, 5125561; 479944, 5125561; 479941, 5125576; 479907, 5126022; 479907, 5126022; 479997, 5126023; 479998, 5126023; 479986, 5126031; 479980, 5126069; 479979, 5126123; 479987, 5126191; 479981, 5126209; 479968, 5126220; 479943, 5126222; 479914, 5126209; 479828, 5126157; 479828, 5126157; 479798, 5126129; 479798, 5126129; 479752, 5126098; 479731, 5126092; 479718, 5126098; 479714, 5126112; 479715, 5126136; 479726, 5126172; 479775, 5126250; 479798, 5126298; 479840, 5126361; 479862, 5126432; 479862, 5126432; 479988, 5126532; 479989, 5126532; 480002, 5126559; 480001, 5126593; 479986, 5126634; 479969, 5126652; 479956, 5126681; 479906, 5126736; 479877, 5126782; 479820, 5126851; 479804, 5126889; 479803, 5126890; 479784, 5126926; 479749, 5127017; 479620, 5127215; 479541, 5127303; 479541, 5127303; 479540, 5127303; 479991, 5127283; 480216, 5127273; 480217, 5127273; 480217, 5127273; 480982, 5127244; 481041, 5127244; 481814, 5127240;

(iii) Land bounded by the following UTM Zone 10, NAD83 coordinates (E,N): 418138, 5128193; 418135, 5128183; 418124, 5128153; 418102, 5128095; 418087, 5128056; 418070, 5128024; 418053, 5127992; 418042, 5127967; 418036, 5127950; 418031, 5127931; 418029, 5127914; 418037, 5127892; 418052, 5127868; 418064, 5127849; 418078, 5127825; 418087, 5127811; 418094, 5127796; 418100, 5127782; 418104, 5127778; 418291, 5127770; 418512, 5127765; 419040, 5127747; 419032, 5127689; 419036, 5127592; 419076, 5127559; 419126, 5127541; 419112, 5127400; 418968, 5127306; 418917, 5127246; 418865, 5127155; 418830, 5127056; 418817, 5126988; 418834, 5126942; 418869, 5126893; 418902, 5126868; 418899, 5126845; 418943, 5126839; 418989, 5126780; 418981, 5126762; 418993, 5126709; 418965, 5126702; 418942, 5126664; 418938, 5126562; 418971, 5126534; 418973, 5126498; 418993, 5126470; 418999, 5126351; 418988, 5126280; 418944, 5126242; 418923, 5126209; 418900, 5126207; 418898, 5126203; 418874, 5126164; 418880, 5126126; 418888, 5126065; 418886, 5126030; 418746, 5126031; 418732, 5125693; 419092, 5125569; 419097, 5125478; 418927, 5125397; 418934, 5125387; 418924, 5125369; 418896, 5125354; 418865, 5125343; 418847, 5125347; 418827, 5125353; 418821, 5125360; 418820, 5125360; 418796, 5125382; 418766, 5125409; 418766, 5125409; 418735, 5125437; 418728,

5125443; 418706, 5125456; 418688, 5125462; 418667, 5125468; 418655, 5125467; 418644, 5125466; 418637, 5125468; 418624, 5125472; 418624, 5125472; 418624, 5125495; 418624, 5125495; 418631, 5125504; 418635, 5125511; 418646, 5125527; 418646, 5125527; 418645, 5125541; 418645, 5125543; 418617, 5125560; 418579, 5125570; 418579, 5125570; 418578, 5125571; 418535, 5125594; 418485, 5125698; 418461, 5125748; 418452, 5125766; 418451, 5125766; 418346, 5125762; 418343, 5125762; 418340, 5125756; 418307, 5125683; 418299, 5125664; 418283, 5125629; 418239, 5125562; 418213, 5125541; 418213, 5125541; 418185, 5125517; 418085, 5125427; 417879, 5125258; 417527, 5124969; 417294, 5124778; 417294, 5124778; 416798, 5124371; 416818, 5124983; 416846, 5125959; 416850, 5126098; 417108, 5126439; 417105, 5126467; 417112, 5126481; 417106, 5126517; 417110, 5126545; 417113, 5126567; 417114, 5126570; 417115, 5126573; 417123, 5126602; 417136, 5126620; 417135, 5126643; 417135, 5126643; 417135, 5126643; 417164, 5126679; 417216, 5126770; 417225, 5126785; 417281, 5126864; 417315, 5126916; 417315, 5126916; 417340, 5126954; 417354, 5126983; 417382, 5127041; 417401, 5127094; 417401, 5127094; 417421, 5127147; 417439, 5127192; 417447, 5127213; 417462, 5127277; 417463, 5127280; 417463, 5127280; 417468, 5127296; 417473, 5127302; 417477, 5127306; 417477, 5127306; 417477, 5127306; 417477, 5127319; 417477, 5127327; 417451, 5127348; 417449, 5127351; 417439, 5127368; 417434, 5127376; 417432, 5127380; 417419, 5127394; 417413, 5127385; 417412, 5127385; 417402, 5127380; 417391, 5127385; 417386, 5127395; 417386, 5127395; 417381, 5127400; 417374, 5127408; 417363, 5127410; 417352, 5127409; 417343, 5127416; 417341, 5127418; 417329, 5127443; 417321, 5127451; 417320, 5127452; 417317, 5127455; 417308, 5127463; 417302, 5127465; 417296, 5127467; 417286, 5127468; 417277, 5127470; 417266, 5127467; 417263, 5127466; 417243, 5127472; 417243, 5127479; 417242, 5127485; 417242, 5127485; 417248, 5127497; 417248, 5127497; 417249, 5127498; 417250, 5127500; 417256, 5127510; 417260, 5127517; 417264, 5127524; 417266, 5127526; 417272, 5127531; 417279, 5127538; 417283, 5127541; 417292, 5127539; 417297, 5127537; 417299, 5127536; 417306, 5127534; 417309, 5127538; 417311, 5127541; 417311, 5127549; 417311, 5127549; 417311, 5127551; 417317, 5127560; 417318, 5127561; 417326,

5127567; 417335, 5127575; 417335, 5127575; 417333, 5127578; 417333, 5127578; 417333, 5127578; 417317, 5127587; 417328, 5127588; 417317, 5127587; 417311, 5127586; 417311, 5127586; 417303, 5127585; 417288, 5127584; 417277, 5127583; 417275, 5127583; 417260, 5127581; 417251, 5127570; 417242, 5127573; 417241, 5127573; 417230, 5127572; 417210, 5127570; 417198, 5127569; 417198, 5127569; 417189, 5127568; 417181, 5127568; 417181, 5127568; 417171, 5127568; 417151, 5127570; 417145, 5127574; 417138, 5127579; 417121, 5127586; 417108, 5127585; 417105, 5127583; 417096, 5127578; 417085, 5127575; 417067, 5127588; 417065, 5127588; 417048, 5127590; 417043, 5127594; 417042, 5127593; 416909, 5127669; 416890, 5127815; 416934, 5127930; 416991, 5128012; 416959, 5128107; 417048, 5128196; 417112, 5128177; 417175, 5128209; 417226, 5128190; 417302, 5128260; 417264, 5128374; 417366, 5128463; 417442, 5128469; 417525, 5128596; 417544, 5128793; 417588, 5128965; 417842, 5129314; 417905, 5129332; 417920, 5129354; 417920, 5129354; 417923, 5129357; 417978, 5129388; 418022, 5129401; 418041, 5129413; 418041, 5129415; 418041, 5129415; 418289, 5129412; 418277, 5129393; 418235, 5129333; 418201, 5129286; 418154, 5129217; 418118, 5129167; 418092, 5129129; 418077, 5129109; 418063, 5129078; 418055, 5129061; 418052, 5129051; 418050, 5129037; 418051, 5129019; 418061, 5128989; 418092, 5128941; 418138, 5128868; 418181, 5128798; 418228, 5128724; 418272, 5128652; 418306, 5128597; 418320, 5128573; 418328, 5128554; 418329, 5128541; 418329, 5128530; 418324, 5128515; 418300, 5128477; 418268, 5128434; 418234, 5128387; 418214, 5128358; 418198, 5128335; 418181, 5128301; 418171, 5128283; 418159, 5128260; 418145, 5128215; 418138, 5128193;

(iv) Land bounded by the following UTM Zone 10, NAD83 coordinates (E,N): 434573, 5130143; 434587, 5130017; 434785, 5130070; 434845, 5129991; 434759, 5129878; 434686, 5129739; 434620, 5129541; 434891, 5129475; 435281, 5129475; 435202, 5129349; 435050, 5129203; 434891, 5129190; 434745, 5129170; 434745, 5128965; 434745, 5128846; 434792, 5128734; 434864, 5128575; 434911, 5128489; 434911, 5128390; 434825, 5128258; 434811, 5128092; 434792, 5127947; 434792, 5127841; 434739, 5127715; 434712, 5127537; 434600, 5127384; 434487, 5127232; 434249, 5127034; 433852, 5126842; 433581, 5126829; 433409, 5126829; 432973,

5126730; 432761, 5126895; 432807, 5127133; 432801, 5127424; 432814, 5127649; 432827, 5127847; 432918, 5127880; 432961, 5129045; 432940, 5128648; 432840, 5128754; 432827, 5128992; 432761, 5129395; 432807, 5129627; 432946, 5129686; 433118, 5129686; 433284, 5129680; 433495, 5129680; 433647, 5129752; 433766, 5129779; 433905, 5129799; 434038, 5130004; 434262, 5130136; 434620, 5130255; 434573, 5130143; and excluding land bound by 434573, 5129225; 434547, 5127881; 434547, 5127881; 434587, 5129342; 433470, 5129370; 433925, 5129356; 434575, 5129337; 434575, 5129337; 434573, 5129225;

(v) Land bounded by the following UTM Zone 10, NAD83 coordinates (E,N): 449747, 5135415; 449715, 5134609; 449714, 5134609; 448925, 5134639; 448941, 5135035; 448957, 5135455; 448957, 5135455; 448957, 5135455; 448957, 5135455; 449273, 5135439; 449747, 5135415;

(vi) Land bounded by the following UTM Zone 10, NAD83 coordinates (E,N): 465306, 5130675; 465338, 5130674; 465713, 5130662; 465922, 5130655; 466117, 5130648; 466118, 5130648; 466118, 5130648; 466118, 5130648; 466118, 5130648; 466118, 5130648; 466110, 5130379; 466107, 5130244; 466915, 5130226; 466899, 5129820; 467680, 5129801; 467681, 5129801; 467738, 5130622; 467738, 5130622; 467738, 5130622; 467738, 5130622; 467738, 5130622; 467737, 5130622; 467726, 5130622; 467232, 5130628; 466930, 5130632; 466680, 5130637; 466118, 5130648; 466092, 5131001; 466071, 5131278; 466066, 5131354; 466062, 5131400; 466039, 5131706; 466039, 5131706; 466039, 5131707; 465649, 5131728; 465649, 5131728; 465649, 5131723; 465670, 5131377; 465669, 5131377; 465267, 5131401; 465268, 5131584; 465258, 5131744; 465258, 5131750; 465242, 5132099; 465242, 5132099; 465133, 5132113; 464832, 5132152; 464630, 5132179; 464422, 5132206; 464422, 5132206; 464422, 5132205; 464442, 5131828; 464850, 5131789; 464868, 5131425; 465267, 5131401; 465267, 5131401; 465267, 5131401; 465287, 5131039; 465306, 5130675; 465306, 5130675; 465107, 5130680; 464904, 5130684; 464501, 5130693; 464501, 5130693; 464500, 5130693; 464091, 5130676; 464091, 5130675; 464067, 5129879; 464066, 5129879; 463662, 5129863; 462860, 5129830; 462860, 5129830; 462875, 5130625; 462875, 5130625; 462875, 5130626; 462884, 5131420; 462884, 5131420; 462886, 5131616; 462893, 5132207; 462893, 5132207; 462893, 5132207; 463074, 5132207; 463662, 5132208; 463663, 5132208; 463663, 5132208; 463674, 5133245; 463679, 5133736; 463679, 5133736; 463680, 5133763; 463690, 5134103; 464083, 5134103; 464110, 5134851; 464100, 5134851; 464030, 5134855; 464030, 5134855; 464030, 5134855; 463718, 5134872; 463719, 5135217; 463719, 5135221; 463719, 5135221; 464513, 5135229; 464514, 5135229; 464518, 5135568; 464523, 5136006; 464523, 5136006; 464523, 5136006; 463713, 5135998; 462940, 5135992; 462939, 5135991; 462669, 5135657; 462491, 5135568; 462390, 5135727; 461964, 5135727; 461272, 5135644; 460764, 5135536; 460015, 5135536; 459139, 5135657; 458935, 5135778; 458948, 5136051; 458989, 5136106; 459004, 5136851; 459273, 5136886; 459439, 5136955; 459654, 5136997; 459800, 5137228; 459800, 5137228; 460561, 5137218; 460561, 5137213; 461352, 5137219; 461354, 5137219; 461410, 5138420; 461410, 5138421; 462873, 5138458; 462939, 5136781; 462939, 5136777; 462939, 5136776; 462939, 5136776; 462939, 5136776; 463158, 5136777; 463582, 5136780; 463725, 5136779; 464389, 5136781; 464533, 5136782; 464533, 5136782; 465186, 5136788; 465317, 5136788; 465987, 5136793; 466094, 5136794; 466119, 5136794; 466364, 5136796; 467588, 5136807; 467670, 5136808; 467701, 5136809; 468396, 5136804; 468424, 5136804; 468499, 5136804; 469202, 5136795; 469296, 5136794; 469296, 5136794; 470007, 5136795; 470050, 5136797; 470094, 5136798; 470784, 5136799; 470796, 5136799; 470796, 5136799; 470836, 5136798; 470836, 5136798; 470832, 5136139; 470831, 5136003; 470830, 5135923; 470826, 5135210; 470826, 5135210; 470826, 5135210; 470043, 5135220; 469904, 5135221; 469259, 5135229; 469259, 5135229; 469259, 5135229; 469259, 5135229; 469237, 5134542; 469301, 5134543; 469308, 5134493; 469511, 5134467; 469765, 5134340; 469936, 5134296; 470508, 5134385; 470495, 5134194; 470432, 5134042; 470495, 5133978; 470622, 5134016; 470832, 5133826; 470832, 5133743; 471029, 5133680; 471232, 5133642; 471283, 5133572; 471194, 5133457; 471225, 5133324; 471333, 5133191; 471340, 5133134; 471244, 5132994; 471295, 5132892; 471429, 5132930; 471556, 5132899; 471518, 5132778; 471606, 5132657; 471714, 5132619; 471714, 5132486; 471879, 5132359; 471822, 5132226; 471848, 5132143; 471981, 5132118; 472057, 5132143; 472153, 5132168; 472260, 5132025; 472345, 5132024; 472348, 5131632; 472356, 5130454; 472356, 5130454; 472356, 5130454; 472356, 5129919; 472424, 5128918; 472424, 5128918; 472435, 5128658; 472458, 5128149; 472475, 5127765; 472492, 5127381; 472492, 5127381; 472492, 5127381; 472491, 5127381; 472219, 5127379; 472070, 5127377; 471649, 5127373; 471644, 5127759; 471644, 5127760; 472058, 5127763; 472059, 5127763; 472048, 5128148; 471631, 5128146; 471227, 5128155; 471227, 5128144; 471226, 5128086; 471230, 5127853; 471230, 5127853; 471191, 5127834; 471122, 5127818; 471122, 5127817; 471098, 5127792; 471098, 5127792; 471086, 5127790; 470965, 5127797; 470947, 5127794; 470913, 5127775; 470852, 5127777; 470812, 5127770; 470819, 5128143; 470819, 5128143; 470818, 5128143; 470411, 5128147; 470411, 5128147; 470399, 5127755; 470398, 5127755; 469985, 5127755; 469985, 5127754; 469966, 5127358; 469966, 5127358; 469201, 5127374; 469261, 5128159; 469261, 5128159; 469261, 5128159; 469260, 5128159; 468840, 5128163; 468840, 5128163; 468793, 5127382; 468793, 5127382; 468793, 5127382; 468793, 5127382; 468543, 5127386; 468385, 5127389; 468419, 5128166; 468419, 5128167; 467643, 5128174; 467643, 5128174; 467642, 5128174; 466848, 5128197; 466848, 5128197; 466838, 5127804; 466837, 5127804; 466441, 5127810; 466463, 5128002; 466583, 5128178; 466631, 5128223; 466631, 5128224; 466688, 5128257; 466928, 5128345; 466984, 5128376; 466984, 5128377; 466995, 5128389; 467003, 5128412; 467001, 5128442; 466995, 5128453; 466964, 5128469; 466915, 5128468; 466793, 5128420; 466629, 5128335; 466502, 5128259; 466502, 5128258; 466451, 5128209; 466393, 5128112; 466360, 5128079; 466360, 5128079; 466308, 5128053; 466204, 5128025; 466203, 5128025; 466186, 5128007; 466155, 5127940; 466143, 5127927; 466143, 5127927; 466107, 5127916; 466045, 5127916; 466050, 5128090; 466054, 5128220; 466073, 5129032; 466073, 5129033; 466073, 5129033; 466073, 5129033; 466095, 5129233; 466095, 5129840; 466095, 5129840; 466095, 5129840; 466095, 5129840; 465932, 5129846; 465925, 5129850; 465894, 5129866; 465878, 5129881; 465855, 5129918; 465856, 5129922; 465863, 5129931; 465863, 5129931; 465874, 5129935; 465911, 5129939; 466017, 5129974; 466040, 5129982; 466068, 5129996; 466068, 5129996; 466082, 5130009; 466100, 5130033; 466101, 5130033; 466101, 5130033; 466098, 5129946; 466098, 5129946; 466098, 5129946; 466152, 5129949; 466281, 5129946; 466327, 5129951; 466458, 5130010; 466458,

5130010; 466476, 5130027; 466475, 5130039; 466460, 5130068; 466435, 5130087; 466270, 5130095; 466233, 5130092; 466217, 5130099; 466182, 5130146; 466104, 5130156; 466104, 5130156; 466103, 5130156; 466044, 5130161; 465975, 5130139; 465963, 5130141; 465948, 5130160; 465931, 5130213; 465912, 5130215; 465904, 5130211; 465904, 5130211; 465877, 5130149; 465877, 5130149; 465846, 5130129; 465810, 5130140; 465774, 5130125; 465774, 5130124; 465755, 5130105; 465705, 5130035; 465657, 5129989; 465709, 5129858; 465708, 5129858; 465281, 5129866; 465306, 5130675; 465306, 5130675; 465306, 5130675;

(vii) Land bounded by the following

UTM Zone 10, NAD83 coordinates

(E.N): 450991, 5141111; 451014, 5140926; 450930, 5140865; 450549, 5140918; 450549, 5141023; 450399, 5141023; 450420, 5141265; 450452, 5141366; 450505, 5141465; 450509, 5141577; 450502, 5141669; 450555, 5141781; 450648, 5141815; 450690, 5141833; 450751, 5141880; 450835, 5141796; 450888, 5141684; 450919, 5141547; 451077, 5141516; 451210, 5141478; 451311, 5141164; 451155, 5141137; 450991, 5141111;

(viii) Land bounded by the following

UTM Zone 10, NAD83 coordinates

(E.N): 430040, 5142191; 430043, 5142191; 430043, 5142191; 430043, 5142191; 430067, 5142188; 430097, 5142183; 430112, 5142181; 430132, 5142177; 430184, 5142161; 430243, 5142153; 430245, 5142153; 430310, 5142150; 430336, 5142149; 430348, 5142148; 430379, 5142111; 430423, 5142092; 430481, 5142073; 430472, 5142066; 430475, 5142043; 430491, 5141923; 430870, 5141897; 430981, 5141770; 431060, 5141749; 431197, 5141786; 431281, 5141797; 431408, 5141654; 431455, 5141523; 431481, 5141349; 431866, 5141244; 431934, 5141312; 432071, 5141296; 432198, 5141228; 432245, 5141207; 432324, 5141196; 432359, 5141235; 432369, 5141293; 432440, 5141364; 432463, 5141372; 432507, 5141341; 432545, 5141247; 432551, 5141193; 432576, 5141239; 432622, 5141245; 432643, 5141187; 432718, 5141126; 432791, 5141078; 432837, 5141051; 432641, 5140957; 432641, 5140931; 432644, 5140924; 432619, 5140513; 432834, 5140509; 432824, 5140085; 433240, 5140085; 433205, 5139415; 433233, 5139396; 433247, 5139250; 433200, 5139122; 433189, 5139119; 433176, 5138872; 433174, 5138866; 433174, 5138866; 434384, 5138835; 434385, 5138835; 434361, 5138017; 434774, 5137998; 434774, 5137998; 434754, 5137208; 433120, 5137290; 433119,

5137289; 433119, 5137289; 433912, 5137248; 434754, 5137208; 434747, 5136858; 434739, 5136490; 434300, 5136502; 433869, 5136515; 433468, 5136527; 433113, 5136539; 433118, 5137289; 433117, 5137289; 433117, 5137285; 433107, 5135793; 433084, 5134181; 431457, 5134229; 430708, 5134248; 429953, 5134267; 429091, 5134302; 429105, 5135110; 428703, 5135127; 428720, 5135949; 428318, 5135949; 428388, 5136299; 428755, 5136299; 428790, 5137085; 427175, 5137132; 427177, 5137187; 427178, 5137253; 427179, 5137262; 427179, 5137280; 427176, 5137528; 427175, 5137531; 427173, 5137531; 427132, 5137532; 426883, 5137541; 426868, 5137554; 426853, 5137568; 426834, 5137585; 426819, 5137599; 426802, 5137623; 426795, 5137639; 426790, 5137657; 426789, 5137668; 426789, 5137681; 426794, 5137698; 426799, 5137717; 426805, 5137737; 426810, 5137758; 426815, 5137780; 426819, 5137802; 426825, 5137845; 426831, 5137888; 426833, 5137910; 426835, 5137932; 426835, 5137943; 426822, 5138014; 426830, 5138075; 426836, 5138129; 426842, 5138155; 426852, 5138188; 426870, 5138245; 426879, 5138302; 426884, 5138372; 426884, 5138464; 426885, 5138543; 426890, 5138640; 426890, 5138687; 426887, 5138742; 426889, 5138779; 426891, 5138799; 426902, 5138891; 426902, 5138918; 426899, 5138935; 426885, 5138999; 426880, 5139018; 426875, 5139035; 426870, 5139053; 426865, 5139071; 426859, 5139088; 426852, 5139103; 426847, 5139118; 426842, 5139132; 426840, 5139137; 426836, 5139141; 427102, 5139133; 427107, 5139360; 427123, 5139371; 427141, 5139374; 427149, 5139374; 427169, 5139374; 427189, 5139382; 427190, 5139383; 427204, 5139387; 427226, 5139391; 427237, 5139395; 427237, 5139383; 427236, 5139352; 427270, 5139358; 427290, 5139358; 427309, 5139357; 427327, 5139354; 427346, 5139348; 427366, 5139340; 427387, 5139332; 427408, 5139324; 427430, 5139316; 427452, 5139310; 427475, 5139304; 427496, 5139300; 427517, 5139295; 427539, 5139290; 427560, 5139285; 427581, 5139281; 427601, 5139277; 427623, 5139272; 427646, 5139268; 427665, 5139263; 427686, 5139259; 427709, 5139255; 427728, 5139251; 427746, 5139247; 427766, 5139244; 427788, 5139244; 427810, 5139250; 427831, 5139258; 427862, 5139287; 427874, 5139305; 427884, 5139323; 427892, 5139342; 427897, 5139364; 427899, 5139384; 427899, 5139405; 427896, 5139425; 427893, 5139444; 427891, 5139461; 427891,

5139478; 427902, 5139535; 427904, 5139554; 427905, 5139574; 427906, 5139596; 427904, 5139617; 427901, 5139639; 427898, 5139659; 427895, 5139679; 427893, 5139699; 427892, 5139713; 427894, 5139764; 427895, 5139780; 427898, 5139797; 427902, 5139813; 427907, 5139828; 427914, 5139844; 427921, 5139859; 427929, 5139873; 427938, 5139887; 427948, 5139901; 427958, 5139916; 427967, 5139930; 427967, 5139931; 427973, 5139940; 427984, 5139959; 427991, 5139980; 427996, 5140003; 427996, 5140025; 427990, 5140072; 427980, 5140127; 427977, 5140158; 427974, 5140189; 427978, 5140195; 427980, 5140200; 427986, 5140212; 427988, 5140215; 427991, 5140219; 427993, 5140222; 427995, 5140226; 427999, 5140232; 428000, 5140232; 428003, 5140228; 428014, 5140241; 428021, 5140248; 428008, 5140261; 428004, 5140257; 427999, 5140262; 427989, 5140250; 427987, 5140247; 427984, 5140242; 427998, 5140293; 427981, 5140318; 427985, 5140329; 428001, 5140372; 428016, 5140401; 428032, 5140425; 428064, 5140456; 428088, 5140483; 428108, 5140509; 428128, 5140534; 428141, 5140567; 428145, 5140585; 428146, 5140611; 428147, 5140635; 428148, 5140656; 428148, 5140656; 428150, 5140664; 428163, 5140686; 428164, 5140687; 428189, 5140705; 428228, 5140718; 428238, 5140721; 428255, 5140726; 428237, 5140728; 428226, 5140729; 428253, 5140739; 428356, 5140778; 428402, 5140801; 428431, 5140816; 428432, 5140816; 428453, 5140823; 428453, 5140821; 428452, 5140805; 428455, 5140807; 428494, 5140818; 428517, 5140824; 428531, 5140824; 428556, 5140831; 428567, 5140834; 428567, 5140834; 428612, 5140840; 428658, 5140851; 428700, 5140858; 428729, 5140875; 428730, 5140875; 428737, 5140877; 428764, 5140890; 428780, 5140913; 428824, 5140955; 428858, 5140980; 428867, 5140984; 428892, 5140997; 428915, 5141004; 428924, 5141006; 428948, 5141027; 428951, 5141031; 428951, 5141031; 428952, 5141031; 428990, 5141062; 429037, 5141119; 429082, 5141179; 429141, 5141255; 429151, 5141275; 429154, 5141278; 429162, 5141288; 429165, 5141294; 429173, 5141307; 429178, 5141323; 429179, 5141326; 429179, 5141326; 429179, 5141327; 429207, 5141353; 429212, 5141430; 429216, 5141519; 429217, 5141550; 429222, 5141575; 429244, 5141622; 429278, 5141692; 429297, 5141748; 429303, 5141779; 429335, 5141796; 429335, 5141797; 429355, 5141786; 429379, 5141775; 429380, 5141785; 429381,

5141785; 429382, 5141785; 429392, 5141784; 429395, 5141779; 429395, 5141779; 429398, 5141775; 429410, 5141828; 429428, 5141871; 429456, 5141898; 429489, 5141933; 429495, 5141943; 429511, 5141964; 429514, 5141965; 429514, 5141965; 429541, 5141952; 429558, 5141931; 429567, 5141903; 429584, 5141910; 429575, 5141932; 429577, 5141945; 429577, 5141945; 429582, 5141942; 429599, 5141926; 429602, 5141925; 429602, 5141925; 429619, 5141918; 429619, 5141918; 429611, 5141938; 429605, 5141951; 429593, 5141969; 429587, 5141976; 429570, 5142022; 429542, 5142077; 429542, 5142077; 429552, 5142086; 429565, 5142099; 429574, 5142112; 429583, 5142124; 429590, 5142136; 429597, 5142147; 429605, 5142157; 429612, 5142167; 429620, 5142176; 429629, 5142184; 429641, 5142194; 429645, 5142196; 429640, 5142201; 429616, 5142214; 429677, 5142247; 429763, 5142288; 429856, 5142289; 429934, 5142276; 429991, 5142235; 430040, 5142191; and excluding land bound by 430032, 5142177; 430036, 5141810; 430033, 5142177; 430032, 5142177; and excluding land bound by 428214, 5138701; 428422, 5138695; 428422, 5138695; 428775, 5138670; 428785, 5139075; 428430, 5139102; 428430, 5139101; 428233, 5139101; 428232, 5139096; 428214, 5138701;

(ix) Land bounded by the following UTM Zone 10, NAD83 coordinates (E,N): 457483, 5145450; 457615, 5145439; 457868, 5145560; 458364, 5145461; 458761, 5145417; 458926, 5145461; 459234, 5145296; 459532, 5145164; 459774, 5145065; 459972, 5144822; 459939, 5144304; 459785, 5143853; 459752, 5143577; 459697, 5143357; 459477, 5143004; 459411, 5142784; 459168, 5142597; 459025, 5142244; 458882, 5141947; 458551, 5141716; 458111, 5141308; 457780, 5141077; 457384, 5140911; 457331, 5140973; 457326, 5140969; 457338, 5140956; 457358, 5140934; 457367, 5140916; 457377, 5140868; 457377, 5140863; 457377, 5140811; 457384, 5140788; 457406, 5140751; 457404, 5140730; 457377, 5140646; 457375, 5140610; 457380, 5140586; 457397, 5140550; 457430, 5140516; 457593, 5140441; 457598, 5140439; 457609, 5140429; 457609, 5140429; 457625, 5140415; 457643, 5140383; 457647, 5140359; 457615, 5140271; 457619, 5140234; 457643, 5140212; 457701, 5140208; 457733, 5140193; 457798, 5140118; 457812, 5140083; 457814, 5140058; 457814, 5140058; 457427, 5140056; 456683, 5140053; 456683, 5140053; 456683, 5140053; 456683, 5140053; 456680,

5139620; 456678, 5139272; 456678, 5139272; 456649, 5139272; 455087, 5139294; 455087, 5139294; 455040, 5139296; 454263, 5139316; 454263, 5139315; 454237, 5138523; 454237, 5138523; 454241, 5138123; 454240, 5138123; 453721, 5138141; 453721, 5138141; 453716, 5137865; 453701, 5136918; 453701, 5136918; 453701, 5136918; 453287, 5136922; 453287, 5136922; 453287, 5136922; 453285, 5136529; 453285, 5136529; 452112, 5136550; 452112, 5136550; 452111, 5136169; 452111, 5135832; 452110, 5135406; 452110, 5135406; 452500, 5135390; 452480, 5134997; 452873, 5134982; 453267, 5134966; 453253, 5134575; 453252, 5134575; 452855, 5134590; 452460, 5134604; 452065, 5134619; 452065, 5134619; 452065, 5134618; 452055, 5134216; 452054, 5134216; 451274, 5134200; 451291, 5134600; 450897, 5134590; 450930, 5135382; 450930, 5135382; 450930, 5135382; 450772, 5135379; 450537, 5135374; 450537, 5135374; 450536, 5136101; 450536, 5136168; 450536, 5136248; 450536, 5136967; 450536, 5136967; 450536, 5136967; 450535, 5136967; 449682, 5136973; 449680, 5137444; 449680, 5137444; 449679, 5137785; 448942, 5137789; 448942, 5137789; 448942, 5137789; 448925, 5137206; 448924, 5137206; 448534, 5137208; 448543, 5137806; 448155, 5137819; 448162, 5138601; 448162, 5138601; 448161, 5138601; 447450, 5138604; 447355, 5138604; 447354, 5138676; 447344, 5139433; 447344, 5139433; 447334, 5140222; 447334, 5140222; 447334, 5140222; 447334, 5140418; 447334, 5140418; 447332, 5141008; 447332, 5141018; 448116, 5141029; 448117, 5141029; 448122, 5141189; 448122, 5141189; 448130, 5141417; 448842, 5141421; 448928, 5141421; 448929, 5141421; 448929, 5141421; 448927, 5141650; 448926, 5141824; 448926, 5141824; 448926, 5141824; 448926, 5141824; 449185, 5141823; 449331, 5141822; 449335, 5141421; 449615, 5141420; 449741, 5141420; 449747, 5141020; 449941, 5141020; 450548, 5141021; 450548, 5141021; 450550, 5140324; 450550, 5140224; 450957, 5140217; 451751, 5140204; 452041, 5140198; 452085, 5140198; 452149, 5140197; 452150, 5140197; 452150, 5140197; 452150, 5140197; 452159, 5141026; 452167, 5141758; 452167, 5141758; 452167, 5141758; 452713, 5141755; 453353, 5141752; 453729, 5141750; 453730, 5141750; 453742, 5143127; 453742, 5143127; 453742, 5143127; 453742, 5143127; 454365, 5143123; 454971, 5143119; 454972, 5143119; 454976, 5144688; 454938,

5144723; 454960, 5145076; 454949, 5145263; 455092, 5145395; 455334, 5145527; 455720, 5145637; 456084, 5145693; 456502, 5145660; 457240, 5145472; 457483, 5145450; and excluding land bound by 449751, 5140615; 449751, 5140628; 448935, 5140614; 448932, 5141019; 449203, 5141019; 448931, 5141019; 448931, 5141018; 448931, 5141018; 448932, 5140904; 448932, 5140790; 448932, 5140769; 448933, 5140745; 448933, 5140616; 448933, 5140616; 448835, 5140608; 448835, 5140608; 448832, 5140213; 448831, 5140213; 448822, 5140213; 448738, 5140214; 448738, 5140213; 448739, 5140055; 448937, 5140053; 448938, 5140053; 448938, 5140053; 448938, 5140078; 448936, 5140151; 448936, 5140151; 448936, 5140151; 448974, 5140149; 449010, 5140136; 449011, 5140135; 448989, 5140213; 448989, 5140213; 448989, 5140213; 449756, 5140214; 449757, 5140214; 449751, 5140614; 449751, 5140615; and excluding land bound by 448381, 5140206; 448403, 5140215; 448554, 5140214; 448555, 5140214; 448555, 5140214; 448550, 5140366; 448550, 5140366; 448549, 5140416; 448262, 5140419; 448261, 5140419; 448173, 5140419; 448173, 5140419; 448174, 5140216; 448242, 5140215; 448309, 5140215; 448259, 5140159; 448258, 5140159; 448191, 5140182; 448191, 5140182; 448138, 5140108; 448027, 5140050; 448144, 5139882; 448078, 5139753; 448077, 5139753; 447982, 5139717; 447960, 5139790; 447959, 5139789; 447857, 5139692; 447887, 5139603; 447817, 5139503; 447842, 5139435; 447998, 5139437; 447999, 5139437; 448007, 5139484; 448031, 5139540; 448094, 5139591; 448142, 5139639; 448161, 5139665; 448188, 5139724; 448197, 5139806; 448216, 5139847; 448228, 5139862; 448285, 5139899; 448302, 5139922; 448309, 5139941; 448315, 5139991; 448306, 5140074; 448312, 5140118; 448351, 5140181; 448381, 5140206; 448381, 5140206; and excluding land bound by 450961, 5139377; 451281, 5139370; 450961, 5139378; 450961, 5139377; 450961, 5139377; and excluding land bound by 451364, 5139323; 451370, 5138750; 451368, 5139167; 451368, 5139167; 451364, 5139323; and excluding land bound by 451370, 5138564; 451371, 5138564; 451371, 5138564; 451371, 5138567; 451115, 5138570; 451370, 5138564;

(x) Land bounded by the following UTM Zone 10, NAD83 coordinates (E,N): 458518, 5149084; 458677, 5148887; 458861, 5148411; 459204, 5147998; 459191, 5147484; 459185, 5147312; 459172, 5147153; 458219,

5146931; 458016, 5146887; 457184,
5147280; 456537, 5147934; 456514,
5147947; 455867, 5147526; 455646,
5147315; 455436, 5147225; 455045,
5147225; 454654, 5147125; 454273,
5147125; 453832, 5147235; 453661,
5147466; 453471, 5147556; 453230,
5147777; 453120, 5148067; 453110,
5148468; 453230, 5148729; 453571,
5148989; 453922, 5149050; 454243,
5149020; 454483, 5149100; 454674,
5149230; 454995, 5149300; 455325,
5149300; 455616, 5149160; 455837,
5148979; 456518, 5148949; 456518,
5148927; 456543, 5148950; 457692,
5149312; 458067, 5149363; 458245,
5149300; 458518, 5149084;

(xi) Land bounded by the following
UTM Zone 10, NAD83 coordinates
(E,N): 433238, 5149570; 433280,
5149444; 433381, 5149351; 433607,
5149343; 433767, 5149301; 433893,
5149217; 434128, 5149225; 434287,
5149326; 434438, 5149343; 434682,
5149318; 434900, 5149326; 435017,
5149318; 435085, 5149141; 435143,
5148974; 435101, 5148906; 434858,
5148873; 434740, 5148932; 434690,
5148974; 434539, 5148906; 434430,
5148806; 434430, 5148730; 434442,
5148525; 435146, 5148511; 435146,
5148511; 435118, 5147863; 435093,
5147276; 435085, 5147070; 435078,
5146881; 435078, 5146881; 436215,
5146880; 436425, 5146879; 436425,
5146879; 437847, 5146842; 438027,
5146820; 438041, 5146818; 438051,
5146818; 439514, 5146764; 439514,
5146764; 439479, 5146268; 439463,
5146032; 439398, 5145213; 439398,
5145213; 439398, 5145213; 439398,
5145213; 440247, 5145235; 440969,
5145228; 441192, 5145226; 441192,
5145226; 441163, 5144792; 441081,
5143564; 441081, 5143564; 441915,
5143524; 441878, 5141899; 441877,
5141900; 441050, 5141946; 441050,
5141946; 441050, 5141946; 441050,
5141946; 441015, 5140352; 441015,
5140352; 441027, 5138765; 441027,
5138765; 441024, 5138386; 441309,
5138495; 441382, 5138560; 441358,
5138682; 441366, 5138779; 441512,
5139030; 441682, 5139127; 441925,
5139022; 442079, 5139014; 442233,
5138868; 442298, 5138884; 442476,
5138909; 442614, 5138892; 442743,
5138925; 442849, 5139038; 442719,
5139233; 442840, 5139233; 442978,
5139265; 443165, 5139378; 443237,
5139330; 443359, 5139378; 443529,
5139468; 443586, 5139573; 443683,
5139541; 443797, 5139524; 443869,
5139443; 443894, 5139225; 443975,
5138917; 443918, 5138714; 443869,
5138601; 443748, 5138422; 443756,
5138301; 443748, 5138123; 443715,
5138106; 443675, 5138220; 443359,

5138398; 443294, 5138374; 443075,
5138244; 443067, 5138163; 443092,
5138009; 443100, 5137815; 442808,
5137790; 442703, 5137961; 442589,
5138017; 442516, 5137969; 442443,
5137815; 442298, 5137807; 442208,
5137855; 442289, 5138033; 442119,
5138212; 442046, 5138220; 441990,
5138179; 441852, 5138139; 441820,
5138163; 441763, 5138187; 441666,
5138171; 441536, 5138212; 441504,
5138155; 441431, 5138147; 441333,
5138025; 441333, 5137936; 441366,
5137807; 441439, 5137612; 441544,
5137483; 441609, 5137507; 441706,
5137507; 441771, 5137507; 441836,
5137361; 441828, 5137215; 441795,
5137029; 441811, 5136786; 441674,
5136810; 441333, 5136842; 441147,
5136883; 441074, 5136948; 441005,
5136945; 440994, 5136671; 440984,
5136434; 440973, 5136177; 440968,
5136056; 440967, 5136056; 439775,
5136076; 439775, 5136091; 439743,
5136104; 439338, 5136374; 439378,
5136388; 439378, 5136419; 439325,
5136433; 439320, 5136483; 439301,
5136541; 439262, 5136509; 439227,
5136509; 439203, 5136525; 439132,
5136607; 439180, 5136689; 439235,
5136689; 439230, 5136650; 439288,
5136650; 439330, 5136597; 439374,
5136585; 439365, 5136664; 439344,
5136848; 439344, 5136848; 439343,
5136848; 438606, 5136819; 438620,
5137160; 438620, 5137161; 438658,
5137160; 438659, 5137160; 438659,
5137160; 438644, 5137958; 437851,
5137961; 437851, 5137961; 437876,
5138499; 437889, 5138765; 437889,
5138765; 437889, 5138765; 437888,
5138765; 437871, 5138765; 437082,
5138767; 436839, 5138767; 436685,
5138768; 436570, 5138543; 436392,
5138524; 436424, 5138353; 436322,
5138194; 436195, 5138194; 435999,
5138257; 435891, 5138334; 435770,
5138505; 435827, 5138645; 435891,
5138785; 435910, 5138854; 436024,
5138880; 436113, 5139013; 436087,
5139096; 436145, 5139127; 436202,
5139102; 436227, 5139159; 436227,
5139210; 436303, 5139263; 436278,
5139806; 436251, 5140398; 436249,
5140432; 435198, 5140480; 435187,
5140480; 435167, 5140467; 435091,
5140467; 435052, 5140531; 435002,
5140664; 434913, 5140829; 434906,
5140861; 434908, 5140863; 434904,
5140864; 434836, 5140960; 434836,
5140960; 434837, 5140978; 434786,
5141051; 434608, 5141369; 434538,
5141598; 434475, 5141756; 434430,
5141864; 434417, 5141966; 434348,
5142023; 434170, 5142099; 434182,
5142169; 434227, 5142315; 434259,
5142448; 434275, 5142473; 434276,
5142488; 434276, 5142500; 434276,

5142512; 434276, 5142524; 434276,
5142537; 434275, 5142549; 434274,
5142561; 434273, 5142573; 434273,
5142582; 434269, 5142619; 434267,
5142631; 434266, 5142643; 434264,
5142655; 434262, 5142667; 434260,
5142679; 434258, 5142691; 434254,
5142715; 434251, 5142727; 434249,
5142739; 434246, 5142751; 434246,
5142752; 434243, 5142763; 434240,
5142776; 434237, 5142788; 434234,
5142800; 434231, 5142812; 434228,
5142824; 434225, 5142835; 434221,
5142847; 434218, 5142859; 434214,
5142871; 434210, 5142882; 434206,
5142893; 434201, 5142905; 434196,
5142916; 434191, 5142927; 434187,
5142933; 434181, 5142943; 434175,
5142954; 434168, 5142964; 434161,
5142974; 434154, 5142984; 434147,
5142993; 434139, 5143003; 434132,
5143012; 434124, 5143022; 434116,
5143031; 434108, 5143040; 434100,
5143049; 434091, 5143058; 434083,
5143067; 434075, 5143076; 434066,
5143085; 434057, 5143094; 434040,
5143111; 434032, 5143120; 434023,
5143129; 434015, 5143137; 434006,
5143146; 433998, 5143155; 433989,
5143163; 433980, 5143172; 433971,
5143180; 433962, 5143188; 433953,
5143197; 433944, 5143205; 433935,
5143213; 433926, 5143221; 433917,
5143229; 433908, 5143237; 433898,
5143245; 433880, 5143261; 433871,
5143269; 433862, 5143277; 433853,
5143285; 433843, 5143293; 433834,
5143301; 433825, 5143309; 433816,
5143318; 433808, 5143324; 433800,
5143333; 433781, 5143349; 433773,
5143357; 433754, 5143374; 433746,
5143382; 433736, 5143390; 433728,
5143399; 433719, 5143407; 433710,
5143415; 433701, 5143423; 433692,
5143432; 433683, 5143440; 433674,
5143448; 433665, 5143456; 433656,
5143465; 433647, 5143473; 433638,
5143481; 433629, 5143490; 433619,
5143499; 433610, 5143507; 433601,
5143515; 433592, 5143524; 433583,
5143532; 433574, 5143540; 433565,
5143549; 433556, 5143557; 433547,
5143565; 433539, 5143573; 433530,
5143582; 433521, 5143590; 433512,
5143599; 433503, 5143607; 433492,
5143618; 433482, 5143628; 433473,
5143637; 433464, 5143646; 433456,
5143655; 433448, 5143663; 433440,
5143671; 433433, 5143679; 433426,
5143685; 433420, 5143696; 433418,
5143696; 433309, 5143703; 433309,
5143703; 433320, 5143790; 433321,
5143802; 433321, 5143802; 433277,
5143843; 433244, 5143879; 433216,
5143914; 433190, 5143946; 433184,
5143954; 433154, 5143999; 433128,
5144038; 433101, 5144086; 433085,
5144117; 433068, 5144152; 433054,

5144180; 433040, 5144215; 433035, 5144227; 432983, 5144211; 432925, 5144184; 432885, 5144241; 432854, 5144275; 5142692, 5144285; 432542, 5144431; 432448, 5144550; 432448, 5144614; 432468, 5144770; 432542, 5144963; 432617, 5144973; 432692, 5144977; 432681, 5144892; 432868, 5144831; 432887, 5144795; 432887, 5144802; 432887, 5144815; 432888, 5144827; 432888, 5144839; 432888, 5144851; 432888, 5144863; 432889, 5144876; 432889, 5144888; 432889, 5144896; 432889, 5144908; 432889, 5144921; 432891, 5144982; 432891, 5144994; 432891, 5145006; 432891, 5145018; 432891, 5145030; 432891, 5145036; 432891, 5145048; 432891, 5145060; 432890, 5145072; 432890, 5145084; 432889, 5145133; 432889, 5145145; 432888, 5145158; 432888, 5145163; 432888, 5145177; 432888, 5145191; 432888, 5145204; 432888, 5145217; 432888, 5145229; 432888, 5145241; 432888, 5145253; 432888, 5145256; 432762, 5145244; 432142, 5145313; 432073, 5145648; 431984, 5145904; 432004, 5146051; 431758, 5146071; 431777, 5146160; 431827, 5146317; 431797, 5146475; 431669, 5146613; 431580, 5146721; 431679, 5146898; 431669, 5146977; 431590, 5146957; 431423, 5146977; 431334, 5147135; 431295, 5147194; 431295, 5147115; 431196, 5147066; 431098, 5147125; 430802, 5147243; 430734, 5147440; 430655, 5147725; 430811, 5147856; 430338, 5147877; 430338, 5147877; 430354, 5148281; 430369, 5148676; 430369, 5148677; 430369, 5148677; 430812, 5148660; 431177, 5148647; 431563, 5148640; 431563, 5148639; 431547, 5147822; 431546, 5147822; 431196, 5147838; 431196, 5147814; 431196, 5147676; 431334, 5147686; 431472, 5147657; 431659, 5147617; 431767, 5147430; 431787, 5147243; 431905, 5147302; 431964, 5147440; 432112, 5147469; 432693, 5147194; 432811, 5146957; 432812, 5146956; 433493, 5146943; 433494, 5146943; 433494, 5146943; 433494, 5146943; 433569, 5148495; 433473, 5148613; 433305, 5148713; 433163, 5148806; 433003, 5148906; 432852, 5148915; 432726, 5148932; 432625, 5149083; 432659, 5149251; 432827, 5149368; 432835, 5149502; 432961, 5149561; 433112, 5149519; 433238, 5149570; and excluding land bound by 440132, 5137974; 439347, 5137949; 439347, 5137949; 439310, 5137150; 439310, 5137150; 439571, 5137147; 439576, 5137138; 439583, 5137129; 439593, 5137112; 439603, 5137090; 439630, 5137026; 439634, 5137014; 439638, 5137003; 439644, 5136976; 439648, 5136952; 439648, 5136932;

439648, 5136908; 439647, 5136871; 439646, 5136813; 439646, 5136804; 439780, 5136781; 439781, 5136781; 439800, 5136783; 439824, 5136782; 439830, 5136783; 439840, 5136787; 439841, 5136788; 439850, 5136795; 439858, 5136802; 439867, 5136811; 439876, 5136820; 439883, 5136830; 439886, 5136837; 439890, 5136849; 439892, 5136861; 439897, 5136918; 439899, 5136930; 439901, 5136943; 439907, 5136967; 439909, 5136979; 439913, 5136991; 439923, 5137020; 439928, 5137031; 439933, 5137042; 439945, 5137064; 439958, 5137084; 439972, 5137103; 439981, 5137112; 439994, 5137125; 440005, 5137133; 440020, 5137140; 440024, 5137144; 440025, 5137144; 440025, 5137144; 440141, 5137144; 440159, 5137144; 440160, 5137144; 440160, 5137144; 440132, 5137974; 440132, 5137974;

(xii) Land bounded by the following UTM Zone 10, NAD83 coordinates

(E,N): 425401, 5148456; 425408, 5148432; 425409, 5148427; 425417, 5148372; 425417, 5148372; 425414, 5148304; 425416, 5148278; 425418, 5148254; 425419, 5148247; 425421, 5148231; 425421, 5148228; 425425, 5148197; 425431, 5148171; 425437, 5148147; 425444, 5148106; 425448, 5148087; 425447, 5148063; 425446, 5148022; 425444, 5147957; 425444, 5147957; 425449, 5147936; 425449, 5147933; 425449, 5147933; 425448, 5147889; 425444, 5147870; 425441, 5147835; 425430, 5147802; 425398, 5147768; 425362, 5147734; 425350, 5147721; 425320, 5147682; 425303, 5147665; 425277, 5147646; 425254, 5147641; 425232, 5147657; 425224, 5147670; 425219, 5147686; 425216, 5147698; 425216, 5147730; 425218, 5147754; 425222, 5147779; 425238, 5147818; 425262, 5147852; 425273, 5147860; 425275, 5147879; 425286, 5147908; 425295, 5147920; 425292, 5147928; 425276, 5147931; 425272, 5147932; 425271, 5147932; 425261, 5147933; 425249, 5147934; 425248, 5147934; 425248, 5147934; 425248, 5147934; 425240, 5147929; 425235, 5147926; 425235, 5147926; 425240, 5147917; 425241, 5147915; 425245, 5147911; 425258, 5147905; 425258, 5147905; 425258, 5147897; 425258, 5147897; 425251, 5147881; 425243, 5147869; 425237, 5147859; 425221, 5147833; 425213, 5147809; 425211, 5147804; 425206, 5147777; 425206, 5147774; 425208, 5147750; 425207, 5147735; 425207, 5147702; 425203, 5147676; 425203, 5147675; 425197, 5147656; 425181, 5147636; 425151, 5147617; 425139, 5147608; 425113, 5147608; 425096, 5147615; 425061, 5147630; 425055, 5147634; 425038,

5147645; 425036, 5147646; 425032, 5147648; 425002, 5147663; 424979, 5147674; 424943, 5147699; 424914, 5147718; 424850, 5147764; 424831, 5147779; 424824, 5147785; 424820, 5147788; 424820, 5147788; 424819, 5147824; 424821, 5147835; 424821, 5147835; 424818, 5147852; 424822, 5147861; 424823, 5147864; 424825, 5147880; 424825, 5147891; 424825, 5147893; 424821, 5147901; 424820, 5147903; 424820, 5147903; 424815, 5147913; 424813, 5147914; 424800, 5147923; 424786, 5147943; 424773, 5147946; 424770, 5147947; 424770, 5147947; 424766, 5147937; 424757, 5147913; 424757, 5147898; 424756, 5147879; 424747, 5147862; 424744, 5147858; 424744, 5147858; 424744, 5147857; 424742, 5147856; 424742, 5147855; 424732, 5147843; 424721, 5147828; 424711, 5147822; 424698, 5147812; 424693, 5147808; 424676, 5147813; 424653, 5147826; 424628, 5147851; 424614, 5147887; 424611, 5147928; 424611, 5147928; 424605, 5147941; 424598, 5147959; 424586, 5147993; 424584, 5147997; 424584, 5147997; 424581, 5148002; 424580, 5148003; 424580, 5148003; 424579, 5148004; 424575, 5148008; 424574, 5148012; 424573, 5148015; 424572, 5148015; 424571, 5148018; 424571, 5148020; 424571, 5148020; 424570, 5148022; 424571, 5148025; 424570, 5148037; 424573, 5148041; 424576, 5148047; 424578, 5148056; 424581, 5148064; 424589, 5148080; 424587, 5148087; 424587, 5148087; 424586, 5148087; 424579, 5148087; 424571, 5148087; 424559, 5148078; 424556, 5148076; 424547, 5148070; 424541, 5148068; 424528, 5148062; 424519, 5148069; 424519, 5148069; 424513, 5148073; 424511, 5148077; 424511, 5148077; 424500, 5148086; 424490, 5148106; 424485, 5148130; 424487, 5148150; 424489, 5148156; 424491, 5148160; 424492, 5148166; 424492, 5148166; 424484, 5148179; 424482, 5148183; 424473, 5148180; 424464, 5148177; 424451, 5148181; 424446, 5148183; 424426, 5148198; 424412, 5148221; 424412, 5148226; 424412, 5148226; 424408, 5148233; 424409, 5148250; 424409, 5148251; 424412, 5148257; 424413, 5148268; 424412, 5148275; 424412, 5148275; 424398, 5148286; 424396, 5148287; 424388, 5148301; 424388, 5148301; 424389, 5148313; 424390, 5148335; 424391, 5148345; 424393, 5148359; 424392, 5148360; 424392, 5148373; 424395, 5148375; 424396, 5148378; 424396, 5148382; 424398, 5148386; 424410, 5148420; 424421, 5148433; 424422, 5148435; 424413, 5148444; 424413, 5148444; 424401,

5148438; 424401, 5148438; 424398,
5148436; 424390, 5148421; 424389,
5148420; 424385, 5148413; 424385,
5148411; 424383, 5148407; 424375,
5148391; 424370, 5148379; 424348,
5148364; 424331, 5148362; 424331,
5148362; 424318, 5148360; 424318,
5148360; 424320, 5148348; 424320,
5148348; 424320, 5148348; 424323,
5148344; 424330, 5148338; 424342,
5148313; 424346, 5148298; 424346,
5148271; 424354, 5148256; 424363,
5148240; 424366, 5148220; 424367,
5148182; 424372, 5148168; 424372,
5148167; 424384, 5148149; 424384,
5148148; 424395, 5148136; 424400,
5148127; 424400, 5148126; 424406,
5148118; 424406, 5148118; 424410,
5148116; 424415, 5148096; 424415,
5148095; 424427, 5148063; 424436,
5148044; 424436, 5148044; 424442,
5148033; 424451, 5148012; 424452,
5148011; 424483, 5147959; 424497,
5147936; 424506, 5147921; 424506,
5147921; 424507, 5147896; 424508,
5147876; 424508, 5147876; 424501,
5147845; 424492, 5147825; 424486,
5147813; 424460, 5147806; 424444,
5147808; 424444, 5147808; 424430,
5147810; 424414, 5147815; 424403,
5147818; 424401, 5147818; 424385,
5147824; 424378, 5147835; 424373,
5147851; 424371, 5147858; 424367,
5147868; 424361, 5147885; 424361,
5147887; 424361, 5147899; 424361,
5147906; 424354, 5147918; 424341,
5147946; 424331, 5147959; 424316,
5147970; 424315, 5147971; 424307,
5147977; 424303, 5147984; 424299,
5147990; 424299, 5147990; 424291,
5148005; 424270, 5148021; 424270,
5148015; 424279, 5147996; 424279,
5147994; 424286, 5147979; 424288,
5147974; 424290, 5147971; 424293,
5147963; 424296, 5147957; 424298,
5147953; 424298, 5147953; 424298,
5147952; 424302, 5147947; 424302,
5147945; 424305, 5147940; 424314,
5147920; 424319, 5147901; 424324,
5147876; 424325, 5147849; 424328,
5147832; 424327, 5147819; 424310,
5147812; 424306, 5147811; 424301,
5147803; 424285, 5147798; 424276,
5147795; 424245, 5147798; 424235,
5147800; 424231, 5147800; 424227,
5147801; 424227, 5147801; 424224,
5147800; 424231, 5147793; 424234,
5147790; 424234, 5147790; 424235,
5147789; 424246, 5147783; 424262,
5147779; 424279, 5147778; 424292,
5147776; 424303, 5147776; 424319,
5147772; 424330, 5147771; 424347,
5147768; 424362, 5147766; 424385,
5147757; 424397, 5147748; 424405,
5147742; 424418, 5147739; 424433,
5147736; 424436, 5147736; 424447,
5147736; 424457, 5147738; 424457,
5147738; 424466, 5147742; 424483,
5147744; 424483, 5147744; 424491,
5147746; 424515, 5147749; 424533,
5147754; 424551, 5147753; 424567,
5147749; 424569, 5147748; 424583,
5147746; 424593, 5147735; 424603,
5147730; 424625, 5147718; 424640,
5147707; 424656, 5147696; 424673,
5147689; 424675, 5147687; 424728,
5147675; 424737, 5147670; 424741,
5147671; 424752, 5147669; 424765,
5147662; 424792, 5147641; 424820,
5147620; 424842, 5147606; 424881,
5147579; 424917, 5147560; 424947,
5147542; 424966, 5147528; 424970,
5147524; 424975, 5147522; 424978,
5147517; 424978, 5147517; 424979,
5147516; 424989, 5147513; 425002,
5147508; 425002, 5147508; 425001,
5147481; 425000, 5147480; 424998,
5147478; 424999, 5147475; 424994,
5147460; 424990, 5147456; 424988,
5147454; 424971, 5147437; 424956,
5147431; 424953, 5147428; 424953,
5147428; 424941, 5147417; 424941,
5147416; 424934, 5147402; 424918,
5147381; 424914, 5147371; 424899,
5147345; 424898, 5147340; 424898,
5147335; 424895, 5147320; 424895,
5147318; 424895, 5147318; 424895,
5147305; 424895, 5147305; 424895,
5147304; 424895, 5147303; 424895,
5147303; 424892, 5147294; 424884,
5147274; 424859, 5147242; 424853,
5147238; 424853, 5147238; 424830,
5147221; 424804, 5147226; 424799,
5147227; 424796, 5147227; 424778,
5147232; 424763, 5147241; 424756,
5147246; 424753, 5147250; 424753,
5147250; 424748, 5147253; 424737,
5147264; 424728, 5147280; 424727,
5147283; 424722, 5147301; 424708,
5147305; 424708, 5147305; 424699,
5147295; 424699, 5147295; 424699,
5147292; 424700, 5147283; 424701,
5147273; 424701, 5147271; 424701,
5147271; 424698, 5147258; 424696,
5147247; 424676, 5147240; 424657,
5147244; 424644, 5147247; 424644,
5147247; 424641, 5147246; 424635,
5147242; 424620, 5147234; 424621,
5147234; 424627, 5147217; 424632,
5147204; 424639, 5147202; 424658,
5147205; 424672, 5147210; 424685,
5147215; 424702, 5147223; 424709,
5147226; 424722, 5147233; 424742,
5147228; 424754, 5147222; 424765,
5147206; 424780, 5147198; 424773,
5147178; 424759, 5147170; 424738,
5147163; 424712, 5147159; 424680,
5147161; 424679, 5147161; 424662,
5147165; 424648, 5147166; 424639,
5147169; 424633, 5147171; 424616,
5147175; 424615, 5147178; 424607,
5147198; 424598, 5147222; 424589,
5147244; 424582, 5147253; 424569,
5147271; 424561, 5147291; 424554,
5147311; 424553, 5147313; 424553,
5147314; 424551, 5147321; 424541,
5147342; 424538, 5147354; 424534,
5147370; 424533, 5147373; 424522,
5147405; 424514, 5147424; 424507,
5147434; 424491, 5147456; 424477,
5147467; 424476, 5147468; 424471,
5147471; 424470, 5147471; 424453,
5147477; 424440, 5147487; 424440,
5147487; 424421, 5147486; 424409,
5147480; 424396, 5147475; 424386,
5147477; 424360, 5147472; 424346,
5147476; 424328, 5147486; 424323,
5147483; 424322, 5147475; 424316,
5147471; 424316, 5147462; 424316,
5147462; 424303, 5147456; 424290,
5147456; 424286, 5147456; 424267,
5147458; 424239, 5147456; 424218,
5147451; 424205, 5147442; 424203,
5147433; 424214, 5147425; 424237,
5147425; 424264, 5147429; 424293,
5147436; 424306, 5147439; 424306,
5147439; 424312, 5147441; 424324,
5147443; 424333, 5147445; 424342,
5147448; 424372, 5147458; 424402,
5147460; 424408, 5147458; 424422,
5147459; 424424, 5147459; 424445,
5147447; 424462, 5147434; 424462,
5147434; 424465, 5147433; 424466,
5147431; 424466, 5147431; 424468,
5147429; 424470, 5147428; 424474,
5147426; 424478, 5147407; 424478,
5147407; 424476, 5147401; 424476,
5147400; 424475, 5147395; 424475,
5147381; 424471, 5147368; 424468,
5147357; 424467, 5147355; 424472,
5147354; 424478, 5147353; 424481,
5147367; 424492, 5147378; 424499,
5147374; 424499, 5147374; 424503,
5147377; 424516, 5147369; 424522,
5147359; 424523, 5147344; 424529,
5147327; 424532, 5147314; 424532,
5147313; 424535, 5147300; 424542,
5147289; 424549, 5147277; 424562,
5147254; 424574, 5147236; 424579,
5147216; 424579, 5147216; 424582,
5147213; 424584, 5147203; 424584,
5147203; 424584, 5147202; 424590,
5147188; 424588, 5147186; 424588,
5147186; 424589, 5147181; 424589,
5147181; 424582, 5147178; 424582,
5147178; 424564, 5147170; 424561,
5147171; 424561, 5147171; 424560,
5147171; 424542, 5147177; 424529,
5147182; 424498, 5147190; 424450,
5147179; 424435, 5147185; 424414,
5147185; 424404, 5147187; 424395,
5147191; 424386, 5147199; 424376,
5147207; 424359, 5147213; 424358,
5147213; 424356, 5147213; 424352,
5147200; 424350, 5147194; 424350,
5147194; 424352, 5147189; 424361,
5147167; 424368, 5147155; 424371,
5147151; 424375, 5147147; 424376,
5147140; 424382, 5147130; 424384,
5147104; 424384, 5147104; 424368,
5147092; 424359, 5147088; 424344,
5147081; 424334, 5147078; 424327,
5147076; 424326, 5147075; 424309,
5147066; 424306, 5147062; 424304,

5147060; 424295, 5147047; 424281,
5147024; 424254, 5147006; 424235,
5147005; 424215, 5147019; 424215,
5147019; 424209, 5147024; 424204,
5147029; 424201, 5147031; 424177,
5147053; 424162, 5147069; 424162,
5147069; 424150, 5147080; 424136,
5147090; 424124, 5147099; 424113,
5147109; 424113, 5147109; 424105,
5147116; 424095, 5147122; 424090,
5147124; 424089, 5147133; 424084,
5147141; 424076, 5147149; 424074,
5147155; 424062, 5147165; 424060,
5147166; 424059, 5147172; 424059,
5147173; 424056, 5147178; 424056,
5147183; 424050, 5147194; 424049,
5147194; 424048, 5147194; 424048,
5147194; 424041, 5147187; 424034,
5147177; 424034, 5147177; 424034,
5147171; 424034, 5147171; 424037,
5147157; 424040, 5147153; 424046,
5147141; 424046, 5147140; 424051,
5147133; 424052, 5147133; 424053,
5147132; 424063, 5147122; 424063,
5147122; 424078, 5147113; 424079,
5147109; 424079, 5147108; 424085,
5147103; 424089, 5147092; 424093,
5147085; 424093, 5147084; 424105,
5147078; 424114, 5147080; 424128,
5147078; 424130, 5147077; 424131,
5147077; 424150, 5147059; 424162,
5147048; 424170, 5147040; 424176,
5147033; 424180, 5147027; 424181,
5147026; 424189, 5147014; 424191,
5147007; 424193, 5146993; 424193,
5146993; 424189, 5146973; 424189,
5146973; 424178, 5146955; 424160,
5146938; 424159, 5146937; 424157,
5146935; 424157, 5146935; 424138,
5146925; 424106, 5146905; 424091,
5146892; 424081, 5146885; 424049,
5146866; 424049, 5146866; 424049,
5146865; 424050, 5146861; 424050,
5146861; 424051, 5146861; 424069,
5146864; 424084, 5146871; 424098,
5146876; 424122, 5146895; 424148,
5146918; 424158, 5146924; 424163,
5146927; 424186, 5146944; 424201,
5146951; 424219, 5146964; 424221,
5146966; 424222, 5146966; 424224,
5146967; 424228, 5146970; 424228,
5146966; 424236, 5146967; 424236,
5146966; 424234, 5146955; 424234,
5146951; 424233, 5146947; 424232,
5146934; 424230, 5146918; 424229,
5146902; 424227, 5146881; 424227,
5146878; 424227, 5146878; 424228,
5146874; 424228, 5146874; 424234,
5146861; 424234, 5146861; 424233,
5146835; 424230, 5146834; 424214,
5146833; 424210, 5146835; 424209,
5146835; 424198, 5146835; 424196,
5146835; 424191, 5146832; 424191,
5146832; 424197, 5146818; 424198,
5146816; 424206, 5146812; 424209,
5146811; 424226, 5146809; 424245,
5146804; 424255, 5146796; 424255,
5146796; 424263, 5146788; 424271,
5146775; 424280, 5146762; 424295,
5146745; 424295, 5146745; 424298,
5146742; 424299, 5146734; 424302,
5146719; 424302, 5146719; 424296,
5146710; 424294, 5146706; 424293,
5146706; 424292, 5146701; 424279,
5146697; 424270, 5146713; 424268,
5146712; 424268, 5146712; 424267,
5146695; 424263, 5146665; 424256,
5146623; 424253, 5146594; 424230,
5146560; 424221, 5146557; 424221,
5146556; 424216, 5146548; 424196,
5146536; 424169, 5146527; 424155,
5146517; 424155, 5146517; 424151,
5146507; 424151, 5146507; 424150,
5146503; 424150, 5146503; 424159,
5146498; 424171, 5146504; 424171,
5146504; 424176, 5146507; 424194,
5146514; 424204, 5146512; 424221,
5146510; 424226, 5146507; 424260,
5146492; 424283, 5146464; 424292,
5146431; 424294, 5146424; 424294,
5146418; 424298, 5146379; 424298,
5146379; 424296, 5146330; 424304,
5146294; 424304, 5146294; 424312,
5146287; 424324, 5146270; 424328,
5146263; 424338, 5146245; 424342,
5146258; 424346, 5146278; 424346,
5146278; 424344, 5146292; 424343,
5146303; 424343, 5146303; 424339,
5146319; 424335, 5146338; 424335,
5146338; 424332, 5146357; 424332,
5146365; 424331, 5146371; 424330,
5146379; 424330, 5146391; 424331,
5146397; 424333, 5146411; 424343,
5146417; 424353, 5146423; 424360,
5146427; 424373, 5146435; 424377,
5146455; 424376, 5146458; 424372,
5146469; 424361, 5146485; 424349,
5146496; 424345, 5146502; 424337,
5146508; 424335, 5146510; 424330,
5146518; 424322, 5146534; 424322,
5146538; 424323, 5146545; 424323,
5146545; 424307, 5146550; 424305,
5146552; 424302, 5146552; 424290,
5146552; 424286, 5146560; 424286,
5146562; 424296, 5146568; 424306,
5146573; 424307, 5146573; 424314,
5146576; 424320, 5146578; 424320,
5146578; 424319, 5146578; 424310,
5146581; 424305, 5146588; 424302,
5146589; 424296, 5146605; 424310,
5146612; 424321, 5146612; 424331,
5146612; 424341, 5146617; 424342,
5146617; 424350, 5146627; 424355,
5146636; 424356, 5146658; 424360,
5146667; 424362, 5146685; 424361,
5146686; 424347, 5146694; 424335,
5146700; 424335, 5146701; 424332,
5146713; 424332, 5146713; 424332,
5146713; 424322, 5146720; 424323,
5146739; 424336, 5146744; 424351,
5146744; 424352, 5146744; 424360,
5146747; 424360, 5146747; 424362,
5146755; 424350, 5146763; 424336,
5146764; 424331, 5146765; 424315,
5146769; 424303, 5146772; 424291,
5146791; 424291, 5146794; 424290,
5146797; 424290, 5146797; 424281,
5146812; 424281, 5146812; 424273,
5146826; 424268, 5146853; 424267,
5146860; 424268, 5146867; 424279,
5146905; 424282, 5146917; 424285,
5146924; 424294, 5146947; 424309,
5146981; 424316, 5146998; 424335,
5147011; 424356, 5147004; 424373,
5146990; 424382, 5146981; 424389,
5146978; 424408, 5146979; 424424,
5146982; 424439, 5146989; 424444,
5146988; 424451, 5146988; 424463,
5146990; 424463, 5146990; 424454,
5147002; 424451, 5147007; 424445,
5147008; 424435, 5147009; 424430,
5147013; 424413, 5147023; 424406,
5147038; 424405, 5147063; 424405,
5147073; 424414, 5147086; 424423,
5147091; 424432, 5147095; 424450,
5147112; 424492, 5147129; 424493,
5147128; 424493, 5147128; 424512,
5147112; 424512, 5147112; 424504,
5147091; 424492, 5147076; 424489,
5147073; 424486, 5147070; 424486,
5147070; 424485, 5147068; 424468,
5147043; 424466, 5147037; 424468,
5147031; 424468, 5147030; 424479,
5147017; 424479, 5147017; 424480,
5147017; 424490, 5147016; 424503,
5147020; 424512, 5147030; 424512,
5147030; 424513, 5147044; 424513,
5147055; 424513, 5147059; 424513,
5147061; 424513, 5147061; 424524,
5147078; 424524, 5147078; 424538,
5147095; 424555, 5147102; 424556,
5147103; 424559, 5147103; 424559,
5147103; 424577, 5147109; 424598,
5147111; 424619, 5147113; 424621,
5147112; 424622, 5147112; 424625,
5147113; 424645, 5147109; 424669,
5147101; 424673, 5147100; 424676,
5147099; 424676, 5147099; 424692,
5147102; 424704, 5147105; 424718,
5147103; 424743, 5147102; 424808,
5147101; 424818, 5147102; 424835,
5147100; 424860, 5147114; 424880,
5147118; 424894, 5147112; 424898,
5147101; 424898, 5147086; 424900,
5147075; 424903, 5147045; 424901,
5147019; 424904, 5147001; 424910,
5146977; 424930, 5146939; 424939,
5146932; 424960, 5146909; 424964,
5146902; 424966, 5146875; 424960,
5146854; 424947, 5146818; 424935,
5146796; 424924, 5146781; 424908,
5146757; 424880, 5146725; 424865,
5146719; 424865, 5146719; 424865,
5146719; 424864, 5146719; 424850,
5146708; 424825, 5146706; 424818,
5146708; 424812, 5146710; 424812,
5146710; 424801, 5146703; 424804,
5146690; 424813, 5146676; 424821,
5146665; 424832, 5146647; 424833,
5146638; 424819, 5146628; 424805,
5146621; 424800, 5146620; 424796,
5146610; 424791, 5146607; 424774,
5146599; 424757, 5146596; 424757,
5146596; 424755, 5146596; 424733,

5146603; 424719, 5146591; 424713, 5146582; 424724, 5146567; 424744, 5146565; 424765, 5146563; 424776, 5146547; 424779, 5146539; 424777, 5146530; 424779, 5146523; 424779, 5146523; 424779, 5146523; 424779, 5146505; 424779, 5146505; 424769, 5146495; 424769, 5146495; 424761, 5146486; 424758, 5146486; 424751, 5146486; 424737, 5146486; 424724, 5146488; 424724, 5146488; 424724, 5146488; 424718, 5146475; 424713, 5146471; 424703, 5146464; 424703, 5146444; 424721, 5146422; 424742, 5146421; 424752, 5146400; 424754, 5146396; 424754, 5146396; 424766, 5146392; 424771, 5146384; 424778, 5146372; 424779, 5146368; 424812, 5146333; 424829, 5146319; 424839, 5146294; 424844, 5146273; 424844, 5146253; 424855, 5146245; 424873, 5146247; 424887, 5146237; 424901, 5146234; 424917, 5146242; 424931, 5146244; 424945, 5146238; 424946, 5146221; 424942, 5146201; 424941, 5146192; 424942, 5146169; 424947, 5146156; 424955, 5146129; 424961, 5146116; 424973, 5146107; 424981, 5146103; 424998, 5146094; 425002, 5146078; 425001, 5146044; 425001, 5146041; 425003, 5146040; 425021, 5146026; 425021, 5146026; 425021, 5146037; 425018, 5146049; 425014, 5146063; 425008, 5146096; 424997, 5146131; 424989, 5146157; 424990, 5146159; 424992, 5146162; 425003, 5146178; 425007, 5146180; 425021, 5146185; 425020, 5146185; 425014, 5146209; 425009, 5146217; 425004, 5146224; 425003, 5146230; 425002, 5146237; 425001, 5146245; 425001, 5146245; 425017, 5146259; 425020, 5146262; 425022, 5146263; 425015, 5146270; 425008, 5146278; 425003, 5146300; 425002, 5146304; 424998, 5146308; 424973, 5146301; 424957, 5146294; 424955, 5146293; 424954, 5146293; 424952, 5146293; 424926, 5146294; 424910, 5146305; 424906, 5146310; 424899, 5146319; 424889, 5146340; 424885, 5146347; 424876, 5146380; 424869, 5146443; 424869, 5146443; 424874, 5146455; 424881, 5146470; 424881, 5146471; 424887, 5146479; 424890, 5146482; 424893, 5146486; 424894, 5146499; 424894, 5146499; 424895, 5146516; 424894, 5146544; 424894, 5146544; 424894, 5146544; 424894, 5146544; 424900, 5146548; 424910, 5146556; 424933, 5146584; 424943, 5146608; 424951, 5146633; 424953, 5146637; 424977, 5146644; 424979, 5146643; 424979, 5146643; 424980, 5146645; 424981, 5146650; 424989, 5146655; 424993, 5146658; 425015, 5146658; 425029, 5146659; 425042, 5146664; 425049, 5146675; 425050, 5146675; 425052, 5146679; 425052, 5146687; 425052, 5146690; 425058, 5146720; 425062, 5146733; 425063, 5146738; 425063, 5146747; 425062, 5146758; 425062, 5146758; 425049, 5146765; 425046, 5146767; 425037, 5146772; 425032, 5146774; 425031, 5146775; 425031, 5146776; 425028, 5146780; 425017, 5146798; 425012, 5146810; 425009, 5146818; 425008, 5146826; 425008, 5146826; 425004, 5146844; 425002, 5146872; 425001, 5146885; 425001, 5146887; 425001, 5146887; 425007, 5146908; 425011, 5146920; 425017, 5146923; 425040, 5146937; 425074, 5146942; 425087, 5146944; 425088, 5146945; 425096, 5146948; 425098, 5146949; 425107, 5146949; 425108, 5146949; 425111, 5146950; 425115, 5146964; 425115, 5146964; 425113, 5146972; 425111, 5146981; 425104, 5146997; 425087, 5147019; 425079, 5147027; 425077, 5147030; 425066, 5147038; 425066, 5147038; 425061, 5147042; 425061, 5147042; 425061, 5147042; 425061, 5147042; 425057, 5147045; 425055, 5147046; 425040, 5147052; 425039, 5147053; 425028, 5147060; 425017, 5147087; 425017, 5147087; 425013, 5147094; 425010, 5147105; 425008, 5147111; 425009, 5147118; 425010, 5147126; 425012, 5147136; 425013, 5147143; 425016, 5147158; 425020, 5147171; 425024, 5147182; 425045, 5147230; 425054, 5147249; 425054, 5147249; 425063, 5147266; 425075, 5147282; 425082, 5147292; 425090, 5147303; 425094, 5147309; 425096, 5147313; 425130, 5147342; 425134, 5147346; 425173, 5147390; 425176, 5147393; 425210, 5147417; 425228, 5147419; 425231, 5147418; 425254, 5147413; 425267, 5147409; 425267, 5147409; 425305, 5147410; 425329, 5147408; 425344, 5147417; 425356, 5147429; 425376, 5147445; 425376, 5147446; 425377, 5147446; 425386, 5147476; 425386, 5147476; 425391, 5147493; 425399, 5147507; 425403, 5147514; 425404, 5147513; 425412, 5147511; 425417, 5147499; 425420, 5147492; 425420, 5147492; 425420, 5147492; 425422, 5147490; 425436, 5147459; 425440, 5147437; 425439, 5147425; 425439, 5147425; 425439, 5147425; 425440, 5147425; 425439, 5147425; 425440, 5147424; 425463, 5147344; 425463, 5147344; 425466, 5147335; 425494, 5147299; 425494, 5147299; 425496, 5147292; 425521, 5147277; 425537, 5147267; 425597, 5147229; 425597, 5147229; 425599, 5147228; 425627, 5147183; 425647, 5147161; 425655, 5147152; 425698, 5147119; 425711, 5147108; 425766, 5147061; 425766, 5147061; 425768, 5147059; 425778, 5147046; 425779, 5147046; 425801, 5147017; 425857, 5146935; 425874, 5146884; 425874, 5146836; 425874, 5146828; 425872, 5146820; 425872, 5146820; 425865, 5146789; 425852, 5146755; 425846, 5146738; 425844, 5146736; 425826, 5146716; 425824, 5146714; 425812, 5146702; 425803, 5146694; 425786, 5146679; 425780, 5146649; 425770, 5146634; 425767, 5146630; 425755, 5146624; 425755, 5146624; 425747, 5146621; 425736, 5146620; 425724, 5146619; 425718, 5146618; 425717, 5146619; 425691, 5146627; 425679, 5146634; 425670, 5146640; 425666, 5146640; 425662, 5146640; 425649, 5146640; 425643, 5146627; 425641, 5146624; 425641, 5146624; 425643, 5146619; 425643, 5146619; 425645, 5146611; 425648, 5146604; 425671, 5146588; 425698, 5146582; 425712, 5146572; 425718, 5146568; 425746, 5146557; 425750, 5146553; 425764, 5146539; 425764, 5146537; 425770, 5146522; 425770, 5146506; 425771, 5146497; 425771, 5146476; 425770, 5146444; 425758, 5146413; 425750, 5146409; 425738, 5146402; 425723, 5146394; 425697, 5146380; 425642, 5146358; 425639, 5146356; 425603, 5146342; 425584, 5146338; 425513, 5146323; 425513, 5146323; 425509, 5146322; 425509, 5146322; 425505, 5146323; 425469, 5146336; 425469, 5146336; 425477, 5146319; 425478, 5146316; 425480, 5146311; 425483, 5146305; 425485, 5146300; 425491, 5146286; 425491, 5146286; 425495, 5146275; 425496, 5146275; 425495, 5146253; 425490, 5146241; 425486, 5146228; 425481, 5146214; 425481, 5146214; 425478, 5146202; 425478, 5146202; 425479, 5146189; 425480, 5146173; 425480, 5146173; 425478, 5146152; 425478, 5146152; 425465, 5146131; 425465, 5146127; 425464, 5146122; 425463, 5146109; 425463, 5146109; 425470, 5146112; 425487, 5146119; 425488, 5146119; 425496, 5146122; 425500, 5146127; 425500, 5146127; 425517, 5146148; 425517, 5146148; 425518, 5146159; 425518, 5146169; 425518, 5146172; 425518, 5146172; 425518, 5146172; 425517, 5146190; 425520, 5146197; 425526, 5146217; 425546, 5146247; 425555, 5146251; 425572, 5146259; 425609, 5146276; 425671, 5146325; 425675, 5146327; 425778, 5146374; 425805, 5146379; 425816, 5146381; 425824, 5146371; 425825, 5146371; 425825, 5146370; 425834, 5146361; 425841, 5146351; 425849, 5146339; 425854, 5146336; 425854, 5146336; 425875, 5146323; 425886, 5146324; 425887, 5146324; 425900, 5146326; 425897, 5146346; 425892, 5146355; 425884, 5146372; 425879, 5146384; 425876, 5146391; 425869, 5146412; 425869, 5146412; 425862,

5146434; 425865, 5146451; 425866, 5146462; 425866, 5146462; 425869, 5146465; 425893, 5146482; 425901, 5146485; 425906, 5146487; 425908, 5146487; 425908, 5146487; 425907, 5146488; 425906, 5146490; 425899, 5146504; 425890, 5146513; 425890, 5146513; 425881, 5146521; 425871, 5146536; 425869, 5146540; 425863, 5146563; 425863, 5146563; 425867, 5146598; 425868, 5146604; 425875, 5146608; 425893, 5146619; 425893, 5146619; 425898, 5146622; 425923, 5146632; 425928, 5146638; 425941, 5146658; 425958, 5146678; 425990, 5146678; 426008, 5146672; 426030, 5146666; 426043, 5146678; 426043, 5146678; 426025, 5146702; 426024, 5146703; 426023, 5146703; 426004, 5146700; 426004, 5146700; 425991, 5146713; 425977, 5146708; 425977, 5146708; 425967, 5146705; 425965, 5146705; 425957, 5146702; 425945, 5146699; 425945, 5146699; 425949, 5146717; 425952, 5146730; 425953, 5146736; 425957, 5146757; 425960, 5146774; 425972, 5146827; 425973, 5146832; 425979, 5146853; 426004, 5146958; 426005, 5146961; 426017, 5147000; 426039, 5147007; 426058, 5147008; 426066, 5147008; 426067, 5147008; 426080, 5147004; 426103, 5146998; 426119, 5146991; 426139, 5146983; 426165, 5146973; 426171, 5146970; 426191, 5146962; 426235, 5146949; 426258, 5146942; 426339, 5146908; 426378, 5146889; 426455, 5146864; 426508, 5146843; 426550, 5146821; 426565, 5146813; 426574, 5146808; 426598, 5146795; 426603, 5146793; 426625, 5146785; 426641, 5146779; 426673, 5146768; 426693, 5146760; 426725, 5146748; 426769, 5146728; 426780, 5146723; 426782, 5146723; 426800, 5146715; 426823, 5146699; 426823, 5146699; 426841, 5146686; 426863, 5146662; 426866, 5146659; 426882, 5146635; 426883, 5146635; 426893, 5146620; 426895, 5146618; 426921, 5146596; 426944, 5146567; 426959, 5146537; 426976, 5146517; 426977, 5146515; 426982, 5146510; 426998, 5146486; 427004, 5146478; 427033, 5146467; 427071, 5146446; 427090, 5146440; 427106, 5146433; 427120, 5146427; 427126, 5146421; 427126, 5146421; 427138, 5146413; 427156, 5146397; 427160, 5146394; 427182, 5146379; 427185, 5146377; 427185, 5146377; 427203, 5146367; 427217, 5146360; 427223, 5146356; 427235, 5146351; 427235, 5146351; 427251, 5146345; 427268, 5146343; 427282, 5146341; 427313, 5146327; 427315, 5146326; 427342, 5146310; 427364, 5146283; 427382, 5146254; 427383, 5146253; 427387, 5146245; 427388, 5146243; 427389, 5146243; 427389, 5146243; 427394, 5146236; 427400, 5146232; 427407, 5146227; 427424, 5146220; 427438, 5146215; 427443, 5146213; 427456, 5146201; 427457, 5146200; 427469, 5146186; 427474, 5146178; 427478, 5146171; 427487, 5146161; 427487, 5146161; 427489, 5146159; 427507, 5146146; 427515, 5146142; 427522, 5146138; 427526, 5146136; 427541, 5146123; 427541, 5146119; 427541, 5146119; 427544, 5146091; 427544, 5146091; 427544, 5146090; 427541, 5146082; 427538, 5146072; 427538, 5146072; 427540, 5146062; 427541, 5146058; 427549, 5146042; 427561, 5146028; 427564, 5146026; 427573, 5146019; 427581, 5146010; 427581, 5146010; 427588, 5146003; 427599, 5145992; 427600, 5145992; 427603, 5145989; 427609, 5145984; 427618, 5145977; 427626, 5145964; 427629, 5145960; 427630, 5145939; 427627, 5145931; 427625, 5145923; 427617, 5145898; 427614, 5145887; 427614, 5145887; 427611, 5145877; 427607, 5145863; 427604, 5145853; 427603, 5145849; 427600, 5145839; 427600, 5145839; 427597, 5145826; 427594, 5145812; 427593, 5145809; 427593, 5145807; 427593, 5145793; 427592, 5145781; 427593, 5145768; 427593, 5145768; 427594, 5145756; 427594, 5145745; 427595, 5145728; 427595, 5145728; 427586, 5145696; 427579, 5145683; 427578, 5145681; 427574, 5145674; 427572, 5145669; 427572, 5145669; 427573, 5145666; 427578, 5145658; 427589, 5145640; 427591, 5145633; 427594, 5145622; 427594, 5145622; 427593, 5145586; 427593, 5145586; 427601, 5145557; 427603, 5145551; 427611, 5145525; 427616, 5145510; 427622, 5145493; 427622, 5145493; 427620, 5145465; 427619, 5145452; 427619, 5145452; 427619, 5145432; 427619, 5145412; 427615, 5145365; 427615, 5145365; 427621, 5145338; 427621, 5145338; 427615, 5145325; 427610, 5145314; 427603, 5145304; 427594, 5145292; 427575, 5145259; 427573, 5145257; 427558, 5145230; 427546, 5145210; 427540, 5145202; 427522, 5145170; 427517, 5145163; 427501, 5145143; 427487, 5145131; 427468, 5145125; 427461, 5145123; 427445, 5145127; 427436, 5145129; 427428, 5145133; 427415, 5145141; 427398, 5145154; 427388, 5145157; 427388, 5145157; 427370, 5145162; 427357, 5145158; 427352, 5145156; 427351, 5145156; 427345, 5145154; 427332, 5145157; 427331, 5145157; 427326, 5145157; 427316, 5145157; 427316, 5145157; 427318, 5145154; 427319, 5145150; 427323, 5145141; 427327, 5145131; 427327, 5145131; 427323, 5145131; 427323, 5145112; 427304, 5145074; 427271, 5145019; 427271, 5145019; 427269, 5145015; 427257, 5144995; 427253, 5144988; 427243, 5144970; 427243, 5144969; 427239, 5144954; 427234, 5144936; 427226, 5144907; 427226, 5144907; 427226, 5144907; 427226, 5144873; 427224, 5144833; 427224, 5144833; 427224, 5144833; 427224, 5144833; 427226, 5144773; 427223, 5144760; 427223, 5144760; 427220, 5144741; 427191, 5144706; 427180, 5144687; 427174, 5144676; 427171, 5144672; 427170, 5144672; 427159, 5144658; 427157, 5144655; 427148, 5144639; 427148, 5144639; 427147, 5144636; 427138, 5144630; 427115, 5144616; 427088, 5144595; 427074, 5144585; 427067, 5144581; 427031, 5144550; 427031, 5144550; 427031, 5144550; 427029, 5144549; 426991, 5144531; 426957, 5144517; 426950, 5144524; 426946, 5144524; 426933, 5144524; 426933, 5144524; 426922, 5144524; 426916, 5144535; 426911, 5144540; 426902, 5144549; 426893, 5144554; 426886, 5144558; 426872, 5144562; 426860, 5144565; 426846, 5144569; 426846, 5144569; 426840, 5144570; 426834, 5144570; 426824, 5144570; 426820, 5144566; 426817, 5144561; 426816, 5144561; 426821, 5144548; 426827, 5144541; 426832, 5144536; 426849, 5144529; 426857, 5144527; 426862, 5144526; 426873, 5144521; 426892, 5144512; 426893, 5144512; 426897, 5144508; 426907, 5144498; 426907, 5144498; 426907, 5144498; 426901, 5144486; 426880, 5144470; 426862, 5144464; 426860, 5144463; 426855, 5144461; 426831, 5144451; 426826, 5144447; 426825, 5144447; 426809, 5144435; 426795, 5144415; 426790, 5144409; 426770, 5144397; 426753, 5144386; 426734, 5144376; 426729, 5144373; 426722, 5144369; 426700, 5144367; 426674, 5144371; 426648, 5144383; 426620, 5144406; 426586, 5144453; 426563, 5144483; 426551, 5144499; 426532, 5144523; 426524, 5144550; 426524, 5144550; 426531, 5144559; 426531, 5144559; 426535, 5144564; 426541, 5144566; 426542, 5144566; 426549, 5144568; 426573, 5144573; 426583, 5144574; 426583, 5144574; 426594, 5144575; 426614, 5144577; 426614, 5144577; 426613, 5144581; 426613, 5144584; 426609, 5144586; 426605, 5144587; 426597, 5144586; 426597, 5144586; 426587, 5144585; 426568, 5144581; 426554, 5144581; 426545, 5144581; 426531, 5144580; 426519, 5144583; 426514, 5144585; 426502, 5144597; 426498, 5144601; 426494, 5144605; 426494, 5144605; 426484, 5144615; 426476, 5144631; 426476, 5144632; 426476, 5144632; 426476, 5144632; 426476, 5144635; 426476,

5144635; 426481, 5144656; 426492,
5144672; 426497, 5144677; 426505,
5144684; 426512, 5144692; 426517,
5144698; 426535, 5144707; 426557,
5144712; 426580, 5144721; 426580,
5144721; 426570, 5144734; 426562,
5144735; 426557, 5144735; 426542,
5144742; 426534, 5144750; 426532,
5144763; 426531, 5144766; 426531,
5144767; 426529, 5144779; 426524,
5144785; 426518, 5144793; 426499,
5144804; 426493, 5144808; 426493,
5144808; 426494, 5144805; 426497,
5144794; 426497, 5144794; 426497,
5144792; 426497, 5144777; 426494,
5144766; 426492, 5144760; 426492,
5144754; 426491, 5144744; 426491,
5144744; 426487, 5144737; 426479,
5144723; 426471, 5144709; 426468,
5144694; 426468, 5144694; 426467,
5144690; 426465, 5144665; 426455,
5144654; 426453, 5144656; 426452,
5144656; 426448, 5144660; 426448,
5144665; 426448, 5144673; 426448,
5144673; 426454, 5144681; 426453,
5144681; 426452, 5144692; 426447,
5144696; 426439, 5144704; 426430,
5144707; 426424, 5144709; 426416,
5144712; 426399, 5144700; 426387,
5144694; 426369, 5144685; 426343,
5144669; 426318, 5144666; 426277,
5144643; 426222, 5144642; 426196,
5144637; 426176, 5144624; 426170,
5144620; 426148, 5144611; 426136,
5144608; 426116, 5144604; 426057,
5144606; 426026, 5144613; 426007,
5144618; 426000, 5144623; 426000,
5144623; 425992, 5144630; 425987,
5144643; 425987, 5144643; 425987,
5144644; 425991, 5144663; 425994,
5144670; 425999, 5144681; 425999,
5144681; 425998, 5144682; 425990,
5144695; 425976, 5144688; 425965,
5144676; 425958, 5144680; 425951,
5144685; 425944, 5144674; 425944,
5144674; 425944, 5144666; 425944,
5144666; 425945, 5144655; 425948,
5144638; 425948, 5144637; 425949,
5144635; 425953, 5144622; 425955,
5144613; 425956, 5144608; 425957,
5144604; 425957, 5144604; 425955,
5144602; 425949, 5144594; 425948,
5144594; 425946, 5144591; 425934,
5144579; 425919, 5144575; 425896,
5144569; 425837, 5144575; 425837,
5144575; 425818, 5144577; 425792,
5144583; 425781, 5144586; 425764,
5144590; 425762, 5144590; 425756,
5144596; 425752, 5144600; 425746,
5144605; 425738, 5144612; 425723,
5144623; 425723, 5144628; 425723,
5144631; 425723, 5144634; 425725,
5144642; 425725, 5144642; 425721,
5144641; 425714, 5144638; 425709,
5144630; 425709, 5144621; 425706,
5144614; 425705, 5144611; 425697,
5144603; 425687, 5144608; 425687,
5144610; 425687, 5144615; 425686,
5144627; 425686, 5144629; 425685,
5144638; 425678, 5144648; 425674,
5144652; 425671, 5144655; 425662,
5144663; 425656, 5144672; 425648,
5144685; 425612, 5144719; 425612,
5144719; 425615, 5144697; 425625,
5144669; 425627, 5144662; 425639,
5144629; 425639, 5144629; 425638,
5144596; 425618, 5144583; 425617,
5144583; 425613, 5144580; 425597,
5144580; 425592, 5144580; 425575,
5144574; 425561, 5144564; 425550,
5144557; 425545, 5144552; 425535,
5144541; 425529, 5144530; 425527,
5144526; 425525, 5144522; 425525,
5144518; 425522, 5144493; 425522,
5144491; 425517, 5144469; 425509,
5144461; 425506, 5144457; 425502,
5144453; 425490, 5144433; 425490,
5144433; 425494, 5144428; 425497,
5144425; 425499, 5144426; 425509,
5144427; 425523, 5144443; 425523,
5144443; 425523, 5144444; 425523,
5144444; 425535, 5144470; 425535,
5144470; 425541, 5144490; 425543,
5144493; 425560, 5144518; 425575,
5144528; 425593, 5144542; 425594,
5144543; 425615, 5144547; 425623,
5144548; 425643, 5144552; 425669,
5144554; 425697, 5144573; 425711,
5144573; 425724, 5144574; 425728,
5144572; 425733, 5144568; 425745,
5144560; 425770, 5144548; 425778,
5144544; 425788, 5144541; 425816,
5144532; 425852, 5144515; 425867,
5144501; 425874, 5144494; 425878,
5144486; 425882, 5144479; 425895,
5144456; 425904, 5144434; 425907,
5144428; 425919, 5144417; 425924,
5144418; 425924, 5144418; 425933,
5144420; 425937, 5144435; 425938,
5144436; 425938, 5144436; 425938,
5144455; 425937, 5144470; 425937,
5144470; 425944, 5144495; 425959,
5144518; 425961, 5144521; 425973,
5144527; 425990, 5144534; 426010,
5144542; 426010, 5144542; 426019,
5144546; 426051, 5144553; 426073,
5144560; 426073, 5144560; 426077,
5144561; 426083, 5144562; 426083,
5144562; 426115, 5144565; 426117,
5144566; 426156, 5144571; 426196,
5144577; 426233, 5144576; 426253,
5144578; 426260, 5144579; 426301,
5144599; 426313, 5144601; 426317,
5144602; 426323, 5144599; 426326,
5144598; 426335, 5144593; 426356,
5144580; 426371, 5144566; 426389,
5144550; 426401, 5144545; 426410,
5144541; 426411, 5144533; 426412,
5144529; 426412, 5144511; 426412,
5144509; 426412, 5144509; 426422,
5144509; 426426, 5144516; 426430,
5144524; 426434, 5144542; 426438,
5144548; 426439, 5144550; 426441,
5144552; 426449, 5144551; 426453,
5144550; 426455, 5144550; 426462,
5144545; 426467, 5144541; 426470,
5144530; 426472, 5144520; 426472,
5144520; 426472, 5144518; 426472,
5144508; 426478, 5144503; 426479,
5144504; 426483, 5144507; 426488,
5144510; 426493, 5144502; 426495,
5144486; 426495, 5144486; 426486,
5144486; 426486, 5144486; 426488,
5144484; 426491, 5144479; 426495,
5144477; 426500, 5144475; 426510,
5144465; 426516, 5144456; 426519,
5144453; 426522, 5144447; 426528,
5144436; 426533, 5144425; 426542,
5144419; 426542, 5144419; 426548,
5144416; 426551, 5144415; 426566,
5144410; 426580, 5144408; 426580,
5144408; 426584, 5144407; 426587,
5144405; 426596, 5144398; 426602,
5144383; 426604, 5144378; 426607,
5144373; 426619, 5144355; 426621,
5144352; 426624, 5144337; 426629,
5144315; 426636, 5144306; 426641,
5144301; 426653, 5144296; 426655,
5144295; 426658, 5144294; 426658,
5144294; 426678, 5144287; 426695,
5144278; 426703, 5144273; 426719,
5144271; 426721, 5144266; 426721,
5144266; 426724, 5144259; 426725,
5144259; 426715, 5144253; 426705,
5144253; 426702, 5144250; 426699,
5144248; 426699, 5144238; 426699,
5144237; 426690, 5144225; 426683,
5144215; 426683, 5144215; 426682,
5144214; 426669, 5144214; 426665,
5144217; 426662, 5144220; 426656,
5144223; 426650, 5144227; 426640,
5144212; 426640, 5144212; 426646,
5144204; 426651, 5144196; 426656,
5144183; 426656, 5144183; 426654,
5144168; 426645, 5144167; 426635,
5144172; 426630, 5144170; 426625,
5144169; 426625, 5144169; 426626,
5144167; 426629, 5144160; 426631,
5144153; 426632, 5144150; 426632,
5144150; 426631, 5144146; 426630,
5144138; 426625, 5144137; 426625,
5144137; 426620, 5144136; 426615,
5144137; 426615, 5144137; 426607,
5144139; 426608, 5144139; 426613,
5144129; 426613, 5144122; 426613,
5144122; 426613, 5144122; 426612,
5144118; 426612, 5144107; 426607,
5144092; 426593, 5144086; 426571,
5144077; 426570, 5144077; 426570,
5144077; 426571, 5144076; 426591,
5144042; 426591, 5144042; 426578,
5144011; 426567, 5143994; 426567,
5143993; 426559, 5143986; 426553,
5143981; 426547, 5143981; 426540,
5143981; 426531, 5143975; 426531,
5143975; 426531, 5143969; 426531,
5143969; 426541, 5143960; 426549,
5143955; 426549, 5143955; 426551,
5143954; 426561, 5143946; 426573,
5143936; 426575, 5143933; 426579,
5143923; 426585, 5143915; 426587,
5143911; 426589, 5143903; 426592,
5143891; 426597, 5143868; 426598,
5143863; 426602, 5143851; 426611,

5143813; 426623, 5143786; 426648,
5143763; 426660, 5143757; 426670,
5143751; 426675, 5143746; 426679,
5143743; 426679, 5143743; 426677,
5143732; 426675, 5143728; 426672,
5143724; 426652, 5143728; 426640,
5143717; 426637, 5143711; 426636,
5143709; 426633, 5143703; 426619,
5143683; 426613, 5143674; 426608,
5143667; 426606, 5143654; 426606,
5143654; 426608, 5143651; 426610,
5143649; 426618, 5143645; 426633,
5143650; 426638, 5143652; 426654,
5143664; 426668, 5143675; 426668,
5143675; 426669, 5143676; 426678,
5143686; 426691, 5143693; 426695,
5143692; 426702, 5143691; 426709,
5143689; 426709, 5143689; 426708,
5143695; 426707, 5143699; 426708,
5143717; 426713, 5143713; 426720,
5143708; 426735, 5143698; 426741,
5143704; 426752, 5143710; 426763,
5143706; 426768, 5143705; 426779,
5143695; 426794, 5143676; 426807,
5143668; 426816, 5143661; 426819,
5143660; 426832, 5143651; 426835,
5143645; 426842, 5143631; 426850,
5143615; 426850, 5143615; 426846,
5143603; 426844, 5143599; 426835,
5143588; 426834, 5143585; 426831,
5143574; 426831, 5143574; 426832,
5143569; 426835, 5143559; 426835,
5143559; 426834, 5143540; 426833,
5143523; 426833, 5143523; 426835,
5143514; 426836, 5143505; 426838,
5143497; 426839, 5143491; 426841,
5143482; 426849, 5143474; 426858,
5143464; 426877, 5143454; 426883,
5143454; 426886, 5143453; 426892,
5143454; 426892, 5143454; 426903,
5143456; 426906, 5143451; 426908,
5143447; 426908, 5143447; 426903,
5143429; 426902, 5143427; 426899,
5143423; 426899, 5143423; 426902,
5143415; 426902, 5143415; 426899,
5143408; 426896, 5143401; 426896,
5143401; 426903, 5143391; 426911,
5143389; 426918, 5143388; 426934,
5143386; 426941, 5143387; 426944,
5143388; 426951, 5143390; 426951,
5143390; 426954, 5143391; 426957,
5143388; 426967, 5143380; 426983,
5143388; 427007, 5143386; 427013,
5143390; 427020, 5143393; 427025,
5143385; 427025, 5143385; 427023,
5143374; 427022, 5143374; 427023,
5143371; 427023, 5143367; 427028,
5143362; 427039, 5143351; 427047,
5143336; 427058, 5143318; 427076,
5143289; 427093, 5143237; 427093,
5143237; 427094, 5143234; 427094,
5143234; 427105, 5143178; 427111,
5143128; 427115, 5143087; 427117,
5143067; 427119, 5143057; 427125,
5143030; 427138, 5143006; 427141,
5142998; 427145, 5142990; 427145,
5142990; 427136, 5142981; 427135,
5142980; 427135, 5142980; 427131,
5142962; 427131, 5142962; 427137,
5142952; 427140, 5142947; 427156,
5142943; 427158, 5142942; 427169,
5142942; 427183, 5142935; 427193,
5142919; 427202, 5142901; 427209,
5142879; 427208, 5142860; 427208,
5142860; 427207, 5142845; 427207,
5142845; 427190, 5142852; 427179,
5142849; 427171, 5142840; 427171,
5142840; 427166, 5142833; 427156,
5142837; 427152, 5142839; 427152,
5142839; 427155, 5142861; 427155,
5142861; 427154, 5142864; 427153,
5142874; 427144, 5142883; 427143,
5142883; 427130, 5142881; 427126,
5142866; 427124, 5142858; 427114,
5142849; 427105, 5142841; 427093,
5142826; 427093, 5142826; 427094,
5142821; 427096, 5142815; 427111,
5142804; 427125, 5142791; 427144,
5142776; 427157, 5142789; 427157,
5142789; 427161, 5142793; 427172,
5142804; 427202, 5142812; 427206,
5142812; 427217, 5142811; 427237,
5142810; 427242, 5142826; 427251,
5142850; 427251, 5142850; 427251,
5142868; 427252, 5142873; 427244,
5142895; 427232, 5142912; 427230,
5142917; 427222, 5142942; 427222,
5142942; 427225, 5142944; 427228,
5142946; 427230, 5142954; 427231,
5142962; 427231, 5142962; 427218,
5142972; 427216, 5142974; 427200,
5142983; 427193, 5142992; 427193,
5142992; 427193, 5142992; 427193,
5143009; 427193, 5143009; 427187,
5143025; 427181, 5143030; 427173,
5143038; 427168, 5143047; 427168,
5143047; 427164, 5143053; 427158,
5143062; 427154, 5143070; 427149,
5143083; 427142, 5143104; 427136,
5143121; 427128, 5143128; 427127,
5143139; 427127, 5143142; 427129,
5143164; 427132, 5143196; 427132,
5143206; 427133, 5143225; 427133,
5143225; 427124, 5143251; 427121,
5143261; 427119, 5143267; 427112,
5143285; 427105, 5143307; 427103,
5143315; 427056, 5143385; 427056,
5143385; 427056, 5143391; 427056,
5143391; 427059, 5143416; 427068,
5143431; 427075, 5143437; 427086,
5143445; 427093, 5143450; 427101,
5143455; 427119, 5143460; 427135,
5143457; 427154, 5143445; 427161,
5143432; 427179, 5143430; 427179,
5143443; 427179, 5143446; 427183,
5143457; 427186, 5143469; 427194,
5143474; 427200, 5143477; 427223,
5143498; 427240, 5143502; 427248,
5143504; 427261, 5143525; 427265,
5143531; 427272, 5143543; 427286,
5143555; 427290, 5143569; 427296,
5143600; 427303, 5143642; 427308,
5143676; 427311, 5143693; 427312,
5143700; 427328, 5143745; 427334,
5143742; 427339, 5143721; 427340,
5143714; 427340, 5143713; 427341,
5143713; 427347, 5143687; 427353,
5143662; 427356, 5143647; 427360,
5143635; 427368, 5143613; 427383,
5143583; 427405, 5143531; 427407,
5143527; 427426, 5143484; 427442,
5143436; 427442, 5143435; 427442,
5143435; 427445, 5143422; 427446,
5143421; 427455, 5143386; 427459,
5143359; 427463, 5143329; 427465,
5143313; 427477, 5143298; 427483,
5143291; 427488, 5143283; 427491,
5143277; 427492, 5143272; 427493,
5143267; 427494, 5143262; 427494,
5143262; 427490, 5143233; 427488,
5143221; 427482, 5143193; 427480,
5143154; 427474, 5143137; 427471,
5143122; 427465, 5143102; 427455,
5143070; 427442, 5143023; 427432,
5142995; 427431, 5142991; 427418,
5142962; 427414, 5142956; 427414,
5142956; 427404, 5142935; 427381,
5142908; 427374, 5142880; 427371,
5142846; 427372, 5142826; 427372,
5142815; 427371, 5142790; 427368,
5142760; 427368, 5142760; 427368,
5142757; 427364, 5142729; 427363,
5142720; 427356, 5142692; 427348,
5142655; 427340, 5142630; 427325,
5142582; 427323, 5142574; 427323,
5142574; 427310, 5142530; 427310,
5142529; 427296, 5142466; 427301,
5142456; 427307, 5142446; 427314,
5142434; 427316, 5142430; 427317,
5142425; 427319, 5142416; 427328,
5142397; 427335, 5142383; 427340,
5142374; 427345, 5142366; 427352,
5142357; 427360, 5142339; 427365,
5142328; 427369, 5142319; 427378,
5142300; 427384, 5142288; 427388,
5142283; 427395, 5142266; 427396,
5142264; 427401, 5142252; 427409,
5142230; 427410, 5142226; 427413,
5142219; 427421, 5142204; 427433,
5142183; 427436, 5142178; 427448,
5142162; 427457, 5142149; 427469,
5142125; 427475, 5142112; 427486,
5142091; 427492, 5142068; 427494,
5142062; 427494, 5142062; 427502,
5142036; 427506, 5142022; 427511,
5142007; 427518, 5141969; 427524,
5141940; 427529, 5141921; 427531,
5141913; 427532, 5141909; 427538,
5141887; 427551, 5141858; 427566,
5141840; 427569, 5141838; 427569,
5141838; 427584, 5141823; 427594,
5141808; 427599, 5141801; 427620,
5141777; 427624, 5141773; 427633,
5141763; 427636, 5141760; 427656,
5141741; 427662, 5141734; 427675,
5141720; 427694, 5141707; 427715,
5141694; 427724, 5141688; 427731,
5141683; 427736, 5141680; 427748,
5141671; 427752, 5141668; 427766,
5141655; 427779, 5141647; 427782,
5141645; 427804, 5141636; 427821,
5141630; 427850, 5141622; 427866,
5141617; 427878, 5141618; 427884,
5141618; 427903, 5141618; 427920,

5141620; 427950, 5141611; 427955,
5141610; 427955, 5141610; 427974,
5141605; 427986, 5141597; 427994,
5141592; 427998, 5141589; 427999,
5141588; 428010, 5141580; 428017,
5141569; 428021, 5141563; 428027,
5141552; 428031, 5141543; 428034,
5141532; 428036, 5141523; 428038,
5141511; 428039, 5141509; 428042,
5141495; 428044, 5141468; 428049,
5141438; 428050, 5141383; 428050,
5141382; 428050, 5141372; 428062,
5141353; 428064, 5141352; 428080,
5141345; 428090, 5141331; 428091,
5141330; 428091, 5141330; 428093,
5141314; 428093, 5141311; 428094,
5141304; 428097, 5141287; 428098,
5141264; 428100, 5141251; 428103,
5141228; 428107, 5141209; 428109,
5141196; 428109, 5141196; 428111,
5141184; 428112, 5141167; 428114,
5141143; 428114, 5141135; 428114,
5141135; 428116, 5141111; 428116,
5141090; 428116, 5141077; 428117,
5141053; 428117, 5141053; 428108,
5141011; 428098, 5140980; 428090,
5140952; 428071, 5140911; 428059,
5140885; 428053, 5140874; 428040,
5140845; 428017, 5140812; 428009,
5140798; 428009, 5140798; 427998,
5140780; 427983, 5140748; 427975,
5140736; 427964, 5140718; 427953,
5140701; 427940, 5140680; 427928,
5140657; 427905, 5140617; 427882,
5140573; 427876, 5140560; 427861,
5140535; 427847, 5140511; 427846,
5140510; 427832, 5140493; 427823,
5140488; 427817, 5140485; 427810,
5140482; 427801, 5140478; 427788,
5140480; 427778, 5140485; 427768,
5140492; 427755, 5140506; 427749,
5140511; 427743, 5140517; 427738,
5140523; 427734, 5140526; 427727,
5140536; 427727, 5140536; 427724,
5140539; 427724, 5140541; 427723,
5140547; 427721, 5140572; 427720,
5140588; 427720, 5140590; 427720,
5140590; 427725, 5140616; 427726,
5140628; 427727, 5140639; 427729,
5140664; 427730, 5140667; 427730,
5140667; 427735, 5140693; 427743,
5140726; 427747, 5140745; 427746,
5140767; 427741, 5140781; 427730,
5140793; 427724, 5140801; 427677,
5140824; 427677, 5140824; 427684,
5140808; 427692, 5140791; 427700,
5140780; 427706, 5140772; 427714,
5140757; 427720, 5140739; 427721,
5140738; 427721, 5140738; 427718,
5140723; 427713, 5140707; 427708,
5140694; 427707, 5140691; 427705,
5140687; 427704, 5140683; 427700,
5140670; 427698, 5140664; 427692,
5140646; 427689, 5140639; 427689,
5140639; 427686, 5140609; 427686,
5140591; 427685, 5140580; 427684,
5140570; 427681, 5140548; 427681,
5140548; 427683, 5140528; 427683,
5140523; 427683, 5140497; 427677,
5140477; 427672, 5140459; 427672,
5140458; 427665, 5140438; 427656,
5140417; 427656, 5140416; 427652,
5140408; 427646, 5140397; 427645,
5140395; 427636, 5140380; 427629,
5140366; 427624, 5140355; 427618,
5140342; 427616, 5140322; 427616,
5140322; 427620, 5140322; 427627,
5140321; 427635, 5140328; 427639,
5140336; 427640, 5140340; 427646,
5140352; 427652, 5140351; 427654,
5140351; 427658, 5140338; 427658,
5140338; 427658, 5140334; 427661,
5140324; 427661, 5140322; 427661,
5140322; 427665, 5140311; 427671,
5140312; 427679, 5140314; 427685,
5140326; 427687, 5140342; 427687,
5140349; 427687, 5140360; 427687,
5140360; 427686, 5140381; 427686,
5140403; 427686, 5140403; 427686,
5140406; 427687, 5140414; 427689,
5140432; 427691, 5140443; 427692,
5140448; 427693, 5140453; 427696,
5140463; 427705, 5140474; 427705,
5140474; 427708, 5140477; 427709,
5140479; 427721, 5140483; 427736,
5140478; 427748, 5140468; 427751,
5140465; 427751, 5140465; 427760,
5140456; 427771, 5140446; 427777,
5140437; 427781, 5140431; 427782,
5140423; 427784, 5140413; 427784,
5140409; 427785, 5140398; 427785,
5140398; 427784, 5140389; 427783,
5140366; 427782, 5140359; 427781,
5140353; 427778, 5140335; 427774,
5140308; 427768, 5140279; 427766,
5140272; 427758, 5140247; 427754,
5140237; 427754, 5140236; 427747,
5140220; 427731, 5140197; 427700,
5140179; 427697, 5140177; 427695,
5140175; 427665, 5140151; 427620,
5140128; 427602, 5140127; 427598,
5140126; 427575, 5140121; 427549,
5140119; 427532, 5140115; 427515,
5140111; 427500, 5140107; 427491,
5140105; 427474, 5140101; 427458,
5140098; 427413, 5140092; 427412,
5140092; 427412, 5140092; 427367,
5140077; 427344, 5140077; 427318,
5140078; 427279, 5140070; 427236,
5140061; 427223, 5140058; 427206,
5140059; 427204, 5140059; 427184,
5140057; 427176, 5140056; 427149,
5140055; 427147, 5140054; 427147,
5140054; 427127, 5140045; 427113,
5140044; 427103, 5140043; 427066,
5140048; 427053, 5140050; 427044,
5140051; 427004, 5140045; 426988,
5140041; 426988, 5140041; 426974,
5140037; 426962, 5140034; 426958,
5140036; 426929, 5140055; 426916,
5140063; 426910, 5140067; 426899,
5140074; 426874, 5140085; 426857,
5140093; 426851, 5140093; 426848,
5140094; 426839, 5140095; 426817,
5140098; 426781, 5140102; 426742,
5140107; 426718, 5140108; 426697,
5140108; 426641, 5140113; 426603,
5140113; 426587, 5140113; 426581,
5140113; 426578, 5140113; 426565,
5140111; 426565, 5140111; 426553,
5140110; 426529, 5140102; 426514,
5140087; 426511, 5140084; 426505,
5140075; 426489, 5140076; 426487,
5140075; 426480, 5140070; 426480,
5140070; 426477, 5140068; 426467,
5140057; 426450, 5140036; 426444,
5140027; 426431, 5140007; 426418,
5139987; 426413, 5139978; 426401,
5139954; 426385, 5139942; 426372,
5139937; 426372, 5139937; 426363,
5139934; 426348, 5139932; 426348,
5139932; 426348, 5139932; 426330,
5139930; 426328, 5139930; 426326,
5139930; 426303, 5139931; 426265,
5139945; 426247, 5139950; 426231,
5139955; 426199, 5139964; 426176,
5139966; 426176, 5139966; 426148,
5139968; 426117, 5139971; 426109,
5139972; 426097, 5139974; 426073,
5139977; 426069, 5139978; 426037,
5139984; 425987, 5139986; 425940,
5139985; 425931, 5139984; 425905,
5139982; 425892, 5139975; 425875,
5139958; 425866, 5139944; 425866,
5139943; 425859, 5139936; 425859,
5139936; 425857, 5139933; 425853,
5139928; 425842, 5139914; 425826,
5139907; 425826, 5139907; 425817,
5139903; 425788, 5139893; 425780,
5139888; 425777, 5139887; 425774,
5139885; 425761, 5139881; 425755,
5139880; 425752, 5139879; 425729,
5139891; 425727, 5139893; 425718,
5139906; 425708, 5139924; 425693,
5139954; 425685, 5139976; 425684,
5139982; 425680, 5140005; 425680,
5140005; 425685, 5140032; 425693,
5140039; 425702, 5140047; 425710,
5140054; 425723, 5140065; 425726,
5140066; 425726, 5140066; 425745,
5140076; 425761, 5140092; 425767,
5140098; 425774, 5140107; 425775,
5140107; 425775, 5140107; 425780,
5140125; 425783, 5140132; 425789,
5140158; 425791, 5140169; 425792,
5140174; 425799, 5140207; 425801,
5140225; 425802, 5140242; 425809,
5140289; 425809, 5140289; 425809,
5140289; 425811, 5140332; 425811,
5140332; 425808, 5140378; 425799,
5140409; 425799, 5140409; 425798,
5140410; 425798, 5140410; 425786,
5140434; 425785, 5140437; 425785,
5140437; 425769, 5140471; 425746,
5140508; 425736, 5140523; 425727,
5140536; 425727, 5140536; 425728,
5140566; 425728, 5140566; 425728,
5140574; 425728, 5140579; 425727,
5140593; 425727, 5140602; 425709,
5140630; 425700, 5140639; 425692,
5140647; 425682, 5140660; 425675,
5140669; 425673, 5140673; 425671,
5140676; 425657, 5140717; 425655,
5140724; 425655, 5140724; 425653,

5140732; 425652, 5140740; 425651,
5140767; 425651, 5140780; 425652,
5140833; 425652, 5140833; 425655,
5140850; 425655, 5140851; 425657,
5140871; 425657, 5140871; 425655,
5140881; 425642, 5140926; 425639,
5140935; 425639, 5140935; 425635,
5140947; 425634, 5140951; 425629,
5140967; 425623, 5140989; 425622,
5141006; 425622, 5141006; 425622,
5141020; 425615, 5141055; 425615,
5141057; 425605, 5141076; 425591,
5141100; 425585, 5141118; 425585,
5141118; 425584, 5141121; 425580,
5141129; 425575, 5141141; 425570,
5141153; 425555, 5141178; 425543,
5141199; 425543, 5141199; 425532,
5141216; 425505, 5141256; 425505,
5141257; 425454, 5141329; 425445,
5141367; 425441, 5141405; 425449,
5141460; 425458, 5141508; 425466,
5141539; 425470, 5141555; 425476,
5141574; 425486, 5141606; 425500,
5141657; 425514, 5141686; 425532,
5141707; 425539, 5141715; 425549,
5141728; 425558, 5141741; 425569,
5141758; 425580, 5141774; 425587,
5141783; 425594, 5141802; 425594,
5141802; 425598, 5141811; 425606,
5141833; 425634, 5141871; 425646,
5141889; 425669, 5141925; 425670,
5141926; 425701, 5141965; 425729,
5142003; 425762, 5142053; 425773,
5142074; 425773, 5142074; 425782,
5142094; 425805, 5142153; 425819,
5142192; 425821, 5142200; 425832,
5142237; 425838, 5142262; 425846,
5142293; 425853, 5142327; 425855,
5142343; 425857, 5142361; 425858,
5142370; 425861, 5142398; 425863,
5142410; 425866, 5142440; 425876,
5142478; 425878, 5142488; 425872,
5142503; 425881, 5142531; 425881,
5142531; 425880, 5142568; 425867,
5142591; 425863, 5142598; 425862,
5142601; 425835, 5142647; 425818,
5142679; 425810, 5142693; 425810,
5142693; 425786, 5142733; 425755,
5142773; 425695, 5142841; 425677,
5142879; 425660, 5142913; 425640,
5142943; 425629, 5142957; 425617,
5142975; 425608, 5142985; 425608,
5142985; 425597, 5142998; 425594,
5143004; 425588, 5143018; 425585,
5143040; 425583, 5143050; 425583,
5143050; 425584, 5143053; 425589,
5143071; 425591, 5143086; 425591,
5143086; 425593, 5143094; 425593,
5143094; 425587, 5143116; 425578,
5143137; 425563, 5143156; 425556,
5143163; 425541, 5143178; 425529,
5143189; 425529, 5143189; 425518,
5143197; 425490, 5143226; 425456,
5143260; 425433, 5143283; 425399,
5143309; 425350, 5143345; 425317,
5143371; 425312, 5143375; 425273,
5143396; 425244, 5143408; 425225,
5143416; 425176, 5143437; 425156,
5143445; 425058, 5143503; 424961,
5143554; 424927, 5143571; 424864,
5143602; 424776, 5143648; 424714,
5143670; 424661, 5143691; 424654,
5143693; 424626, 5143698; 424597,
5143707; 424555, 5143718; 424535,
5143727; 424535, 5143727; 424504,
5143741; 424496, 5143744; 424465,
5143755; 424458, 5143758; 424433,
5143765; 424399, 5143773; 424385,
5143779; 424326, 5143803; 424311,
5143809; 424287, 5143814; 424249,
5143852; 424240, 5143854; 424222,
5143858; 424179, 5143886; 424172,
5143892; 424169, 5143894; 424169,
5143894; 424151, 5143910; 424119,
5143940; 424084, 5143958; 424062,
5143981; 424045, 5143999; 423971,
5144049; 423971, 5144049; 423954,
5144062; 423937, 5144081; 423928,
5144093; 423926, 5144095; 423913,
5144112; 423909, 5144117; 423897,
5144133; 423891, 5144141; 423873,
5144168; 423861, 5144187; 423861,
5144187; 423853, 5144199; 423845,
5144213; 423833, 5144235; 423815,
5144266; 423802, 5144285; 423802,
5144285; 423777, 5144324; 423762,
5144370; 423757, 5144393; 423753,
5144411; 423752, 5144418; 423752,
5144418; 423744, 5144454; 423726,
5144475; 423710, 5144497; 423704,
5144505; 423697, 5144532; 423693,
5144550; 423689, 5144571; 423688,
5144606; 423688, 5144607; 423688,
5144627; 423685, 5144661; 423683,
5144672; 423678, 5144683; 423668,
5144705; 423658, 5144738; 423657,
5144740; 423658, 5144752; 423659,
5144777; 423658, 5144804; 423658,
5144824; 423656, 5144851; 423654,
5144888; 423642, 5144924; 423642,
5144924; 423642, 5144924; 423629,
5144955; 423615, 5144974; 423605,
5144987; 423579, 5145016; 423558,
5145031; 423541, 5145043; 423496,
5145065; 423448, 5145084; 423448,
5145084; 423445, 5145085; 423428,
5145091; 423392, 5145103; 423359,
5145126; 423357, 5145127; 423357,
5145128; 423351, 5145132; 423319,
5145158; 423277, 5145210; 423233,
5145257; 423212, 5145270; 423212,
5145270; 423199, 5145279; 423178,
5145294; 423149, 5145315; 423116,
5145338; 423102, 5145354; 423087,
5145372; 423085, 5145374; 423079,
5145387; 423078, 5145388; 423060,
5145427; 423060, 5145427; 423060,
5145458; 423056, 5145509; 423048,
5145563; 423041, 5145598; 423040,
5145606; 423037, 5145613; 423036,
5145615; 423025, 5145639; 423016,
5145655; 423016, 5145655; 423008,
5145667; 422997, 5145679; 422990,
5145686; 422971, 5145705; 422960,
5145724; 422958, 5145745; 422958,
5145745; 422973, 5145748; 422975,
5145749; 422990, 5145739; 423002,
5145724; 423019, 5145705; 423027,
5145702; 423036, 5145700; 423039,
5145702; 423046, 5145707; 423050,
5145710; 423063, 5145703; 423063,
5145701; 423067, 5145686; 423068,
5145683; 423071, 5145674; 423075,
5145650; 423075, 5145650; 423078,
5145645; 423088, 5145623; 423114,
5145574; 423134, 5145548; 423134,
5145548; 423126, 5145511; 423126,
5145511; 423126, 5145491; 423126,
5145491; 423127, 5145474; 423147,
5145448; 423157, 5145434; 423162,
5145428; 423179, 5145409; 423205,
5145382; 423220, 5145364; 423317,
5145274; 423356, 5145242; 423399,
5145207; 423419, 5145191; 423439,
5145179; 423519, 5145132; 423631,
5145078; 423637, 5145074; 423678,
5145049; 423702, 5145015; 423710,
5145003; 423712, 5145001; 423735,
5144983; 423739, 5144980; 423753,
5144970; 423755, 5144970; 423769,
5144970; 423780, 5144970; 423784,
5144990; 423788, 5145010; 423791,
5145042; 423790, 5145050; 423789,
5145074; 423812, 5145096; 423819,
5145121; 423820, 5145159; 423829,
5145219; 423836, 5145262; 423847,
5145315; 423855, 5145342; 423862,
5145363; 423871, 5145394; 423886,
5145478; 423889, 5145578; 423897,
5145587; 423897, 5145587; 423909,
5145603; 423924, 5145618; 423935,
5145631; 423953, 5145703; 423958,
5145721; 423966, 5145777; 423966,
5145797; 423967, 5145829; 423967,
5145840; 423966, 5145845; 423960,
5145900; 423953, 5145967; 423953,
5145967; 423954, 5146012; 423954,
5146025; 423954, 5146025; 423960,
5146045; 423969, 5146076; 423981,
5146118; 423984, 5146132; 423984,
5146132; 423974, 5146189; 423965,
5146216; 423937, 5146302; 423927,
5146320; 423915, 5146341; 423901,
5146360; 423901, 5146360; 423882,
5146387; 423846, 5146423; 423831,
5146434; 423825, 5146438; 423813,
5146447; 423767, 5146474; 423762,
5146480; 423762, 5146480; 423744,
5146503; 423729, 5146518; 423722,
5146526; 423716, 5146543; 423696,
5146606; 423689, 5146658; 423689,
5146658; 423688, 5146708; 423690,
5146752; 423690, 5146755; 423690,
5146756; 423688, 5146796; 423687,
5146816; 423687, 5146816; 423691,
5146853; 423693, 5146873; 423696,
5146884; 423698, 5146896; 423709,
5146939; 423709, 5146940; 423722,
5146986; 423729, 5147031; 423738,
5147079; 423748, 5147102; 423748,
5147103; 423754, 5147116; 423779,
5147151; 423789, 5147220; 423783,
5147258; 423778, 5147295; 423766,
5147334; 423766, 5147335; 423766,

5147335; 423767, 5147338; 423770, 5147353; 423771, 5147360; 423771, 5147360; 423769, 5147375; 423766, 5147391; 423760, 5147401; 423760, 5147401; 423759, 5147403; 423759, 5147404; 423749, 5147421; 423731, 5147462; 423725, 5147479; 423723, 5147485; 423722, 5147486; 423719, 5147494; 423707, 5147528; 423706, 5147532; 423706, 5147532; 423710, 5147547; 423718, 5147577; 423720, 5147584; 423721, 5147586; 423726, 5147595; 423726, 5147595; 423729, 5147601; 423749, 5147638; 423756, 5147661; 423756, 5147661; 423762, 5147681; 423766, 5147695; 423772, 5147727; 423772, 5147727; 423772, 5147727; 423775, 5147743; 423775, 5147743; 423774, 5147753; 423774, 5147758; 423770, 5147812; 423764, 5147841; 423759, 5147865; 423748, 5147905; 423746, 5147914; 423740, 5147934; 423734, 5147959; 423726, 5147988; 423726, 5148013; 423725, 5148035; 423731, 5148085; 423731, 5148085; 423731, 5148085; 423733, 5148101; 423746, 5148196; 423751, 5148240; 423751, 5148244; 423753, 5148261; 423757, 5148301; 423766, 5148328; 423766, 5148328; 423772, 5148345; 423779, 5148418; 423785, 5148444; 423793, 5148487; 423795, 5148497; 423806, 5148552; 423810, 5148650; 423814, 5148772; 423814, 5148803; 423814, 5148807; 423814, 5148816; 423821, 5148838; 423821, 5148838; 423827, 5148856; 423828, 5148859; 423845, 5148899; 423856, 5148907; 423859, 5148909; 423892, 5148933; 423895, 5148934; 423895, 5148935; 423904, 5149004; 423904, 5149005; 423904, 5149007; 423904, 5149007; 423906, 5149010; 423920, 5149033; 423938, 5149062; 423941, 5149068; 423941, 5149068; 423943, 5149075; 423943, 5149076; 423946, 5149086; 423954, 5149112; 423959, 5149128; 424002, 5149192; 424044, 5149240; 424061, 5149260; 424085, 5149306; 424091, 5149337; 424091, 5149337; 424094, 5149349; 424104, 5149390; 424108, 5149408; 424116, 5149440; 424118, 5149451; 424130, 5149484; 424132, 5149488; 424132, 5149490; 424138, 5149514; 424143, 5149539; 424143, 5149539; 424144, 5149574; 424144, 5149591; 424144, 5149593; 424146, 5149659; 424146, 5149659; 424143, 5149687; 424141, 5149705; 424139, 5149721; 424157, 5149756; 424174, 5149769; 424183, 5149776; 424200, 5149787; 424223, 5149802; 424231, 5149808; 424243, 5149815; 424282, 5149839; 424387, 5149872; 424400, 5149877; 424413, 5149880; 424413, 5149880; 424487, 5149901; 424505, 5149903; 424556, 5149910; 424678, 5149927; 424679,

5149928; 424700, 5149925; 424700, 5149925; 424729, 5149922; 424746, 5149909; 424757, 5149900; 424787, 5149861; 424801, 5149841; 424805, 5149834; 424810, 5149833; 424815, 5149832; 424815, 5149832; 424854, 5149822; 424881, 5149806; 424885, 5149804; 424888, 5149795; 424899, 5149753; 424899, 5149753; 424880, 5149707; 424868, 5149669; 424857, 5149635; 424838, 5149552; 424827, 5149506; 424827, 5149506; 424826, 5149377; 424821, 5149364; 424808, 5149327; 424808, 5149327; 424816, 5149304; 424822, 5149287; 424822, 5149286; 424838, 5149270; 424850, 5149266; 424851, 5149266; 424836, 5149259; 424836, 5149259; 424841, 5149238; 424841, 5149236; 424842, 5149235; 424842, 5149235; 424854, 5149219; 424866, 5149197; 424868, 5149194; 424868, 5149194; 424867, 5149193; 424867, 5149193; 424855, 5149183; 424842, 5149177; 424836, 5149175; 424833, 5149170; 424826, 5149159; 424826, 5149159; 424834, 5149134; 424834, 5149133; 424835, 5149131; 424835, 5149131; 424845, 5149110; 424856, 5149078; 424862, 5149048; 424867, 5149029; 424878, 5148984; 424879, 5148977; 424886, 5148951; 424913, 5148930; 424917, 5148923; 424920, 5148917; 424934, 5148915; 424945, 5148913; 424965, 5148892; 424965, 5148892; 424965, 5148873; 424964, 5148866; 424957, 5148849; 424956, 5148848; 424956, 5148847; 424956, 5148847; 424943, 5148826; 424940, 5148809; 424940, 5148809; 424949, 5148791; 424955, 5148779; 424961, 5148770; 424961, 5148770; 424980, 5148743; 425009, 5148714; 425012, 5148711; 425017, 5148707; 425047, 5148683; 425080, 5148657; 425081, 5148656; 425147, 5148625; 425172, 5148602; 425230, 5148595; 425288, 5148582; 425295, 5148578; 425315, 5148570; 425315, 5148570; 425315, 5148570; 425325, 5148566; 425330, 5148564; 425331, 5148563; 425370, 5148522; 425392, 5148488; 425401, 5148456;

(xiii) Land bounded by the following UTM Zone 10, NAD83 coordinates (E,N): 458883, 5164655; 458879, 5163951; 459680, 5163911; 459676, 5163122; 461279, 5163108; 461271, 5161520; 461216, 5159903; 459648, 5159968; 458013, 5160003; 457204, 5160011; 456388, 5160026; 455604, 5160051; 455614, 5160435; 455624, 5160849; 454810, 5160901; 454852, 5161692; 454839, 5162480; 455243, 5162463; 455250, 5162062; 455999, 5162036; 456009, 5162439; 455615, 5162452; 455625, 5163250; 456431, 5163237; 457252, 5163220; 457663, 5163211; 458073, 5163203; 458064,

5163610; 457667, 5163606; 457671, 5164001; 457672, 5164075; 458080, 5164278; 458079, 5164205; 458120, 5164234; 458171, 5164250; 458194, 5164258; 458216, 5164266; 458271, 5164291; 458294, 5164300; 458321, 5164307; 458329, 5164312; 458332, 5164324; 458330, 5164337; 458330, 5164349; 458339, 5164358; 458353, 5164368; 458387, 5164394; 458423, 5164427; 458433, 5164434; 458451, 5164443; 458463, 5164448; 458475, 5164452; 458486, 5164454; 458497, 5164456; 458504, 5164456; 458505, 5164461; 458504, 5164583; 458693, 5164581; 458688, 5164667; 458702, 5164668; 458727, 5164668; 458749, 5164669; 458772, 5164667; 458799, 5164665; 458825, 5164664; 458852, 5164659; 458876, 5164655; 458883, 5164655;

(xiv) Land bounded by the following UTM Zone 10, NAD83 coordinates (E,N): 448338, 5160079; 448340, 5160368; 448340, 5160369; 448343, 5160894; 448343, 5160894; 448343, 5160894; 448295, 5160896; 447988, 5160902; 447184, 5160928; 447130, 5160929; 446722, 5160939; 446722, 5160939; 446722, 5160939; 446731, 5160688; 446749, 5160154; 447538, 5160157; 448337, 5160079; 448338, 5160079; 448338, 5160079; 448338, 5160079; 448338, 5158509; 448338, 5158464; 448338, 5158463; 448338, 5158463; 448341, 5156818; 448341, 5156818; 448341, 5156818; 448341, 5156818; 448990, 5156837; 449213, 5156844; 449238, 5156844; 449744, 5156847; 449934, 5156848; 449935, 5156848; 449933, 5157021; 449930, 5157225; 449925, 5157679; 449915, 5158455; 449915, 5158455; 449915, 5158455; 450730, 5158462; 450929, 5158460; 451102, 5158457; 451102, 5158457; 451113, 5158453; 451122, 5158449; 451135, 5158445; 451143, 5158442; 451151, 5158439; 451178, 5158429; 451189, 5158427; 451257, 5158404; 451329, 5158382; 451377, 5158366; 451397, 5158361; 451418, 5158355; 451466, 5158339; 451522, 5158322; 451564, 5158311; 451573, 5158309; 451573, 5158309; 451569, 5158210; 451562, 5158019; 450727, 5158046; 450726, 5158046; 450718, 5157103; 450722, 5156858; 450723, 5156827; 451212, 5156812; 451520, 5156803; 451521, 5156803; 451521, 5156803; 451521, 5156803; 451547, 5157588; 451913, 5157581; 451963, 5157580; 451946, 5156794; 451946, 5156794; 451938, 5156617; 451938, 5156617; 451939, 5156617; 451938, 5156606; 451938, 5156606; 451938, 5156606; 451935, 5156546; 451937, 5156144; 451938, 5155742; 452339, 5155738; 452339, 5155738; 452338, 5155675; 452338, 5155663; 452338,

5155508; 452337, 5155349; 452336, 5155349; 451934, 5155351; 451934, 5155350; 451947, 5154963; 452346, 5154966; 452356, 5154562; 452355, 5154562; 451955, 5154559; 451955, 5154558; 451977, 5154267; 451980, 5154214; 452014, 5154217; 452022, 5154218; 452040, 5154222; 452058, 5154228; 452058, 5154229; 452095, 5154248; 452132, 5154276; 452146, 5154289; 452155, 5154298; 452183, 5154322; 452198, 5154331; 452220, 5154345; 452232, 5154352; 452232, 5154353; 452261, 5154362; 452295, 5154363; 452317, 5154365; 452327, 5154369; 452338, 5154373; 452344, 5154377; 452348, 5154380; 452359, 5154388; 452360, 5154389; 452360, 5154389; 452362, 5154281; 452362, 5154280; 452362, 5154280; 452355, 5154265; 452340, 5154238; 452338, 5154231; 452309, 5154191; 452299, 5154171; 452295, 5154156; 452291, 5154152; 452290, 5154152; 452287, 5154142; 452261, 5154095; 452252, 5154074; 452239, 5154028; 452221, 5153970; 452213, 5153949; 452211, 5153945; 452204, 5153930; 452192, 5153915; 452178, 5153900; 452160, 5153875; 452158, 5153870; 452147, 5153860; 452146, 5153860; 452133, 5153858; 452121, 5153862; 452111, 5153868; 452095, 5153876; 452077, 5153874; 452077, 5153873; 452063, 5153868; 452062, 5153868; 452062, 5153868; 452062, 5153868; 452040, 5153860; 452009, 5153858; 451994, 5153852; 451978, 5153850; 451977, 5153849; 451949, 5153836; 451934, 5153829; 451923, 5153818; 451921, 5153816; 451906, 5153800; 451883, 5153784; 451876, 5153774; 451872, 5153767; 451868, 5153761; 451848, 5153741; 451838, 5153734; 451831, 5153722; 451822, 5153712; 451806, 5153704; 451784, 5153695; 451772, 5153688; 451750, 5153677; 451735, 5153660; 451716, 5153631; 451705, 5153609; 451692, 5153583; 451681, 5153558; 451667, 5153535; 451658, 5153516; 451657, 5153514; 451643, 5153489; 451639, 5153476; 451636, 5153456; 451629, 5153426; 451629, 5153423; 451620, 5153357; 451619, 5153333; 451619, 5153258; 451621, 5153245; 451621, 5153234; 451622, 5153187; 451622, 5153152; 451622, 5153131; 451618, 5153110; 451616, 5153071; 451618, 5153056; 451640, 5152971; 451645, 5152955; 451647, 5152948; 451648, 5152943; 451655, 5152923; 451676, 5152841; 451679, 5152826; 451683, 5152808; 451682, 5152773; 451678, 5152747; 451672, 5152717; 451665, 5152690; 451659, 5152672; 451656, 5152660; 451655, 5152651; 451648, 5152624; 451646, 5152593; 451647, 5152589; 451647, 5152589; 451648, 5152567; 451656, 5152504; 451663, 5152460; 451664, 5152455; 451667, 5152447; 451676, 5152397; 451678, 5152387; 451683, 5152351; 451694, 5152315; 451697, 5152298; 451695, 5152256; 451693, 5152251; 451692, 5152240; 451689, 5152224; 451688, 5152214; 451685, 5152206; 451684, 5152200; 451674, 5152182; 451661, 5152166; 451634, 5152148; 451617, 5152133; 451578, 5152085; 451575, 5152082; 451566, 5152073; 451551, 5152053; 451539, 5152040; 451535, 5152034; 451525, 5152020; 451517, 5152006; 451504, 5151968; 451500, 5151944; 451499, 5151940; 451498, 5151897; 451498, 5151887; 451503, 5151867; 451521, 5151842; 451527, 5151828; 451530, 5151814; 451529, 5151771; 451527, 5151765; 451526, 5151755; 451525, 5151749; 451521, 5151733; 451511, 5151708; 451493, 5151677; 451478, 5151647; 451469, 5151631; 451448, 5151603; 451442, 5151589; 451431, 5151566; 451420, 5151535; 451414, 5151525; 451413, 5151520; 451409, 5151477; 451409, 5151473; 451410, 5151465; 451417, 5151449; 451425, 5151422; 451440, 5151391; 451446, 5151375; 451448, 5151354; 451449, 5151347; 451451, 5151338; 451450, 5151326; 451450, 5151324; 451441, 5151290; 451442, 5151259; 451449, 5151230; 451453, 5151215; 451457, 5151194; 451463, 5151171; 451470, 5151152; 451474, 5151133; 451477, 5151127; 451490, 5151106; 451503, 5151071; 451513, 5151054; 451530, 5151037; 451566, 5151002; 451565, 5151002; 450752, 5150990; 450752, 5150990; 450753, 5151015; 450757, 5151094; 450757, 5151094; 450756, 5151094; 450706, 5151099; 450679, 5151101; 450212, 5151101; 449078, 5151099; 449078, 5151099; 449078, 5151099; 449078, 5151099; 448272, 5151126; 447443, 5151096; 447443, 5151096; 447443, 5151097; 447443, 5151097; 447522, 5151946; 447527, 5152251; 447535, 5152753; 447535, 5152753; 447535, 5152753; 447496, 5154203; 447492, 5154352; 447492, 5154365; 448993, 5154373; 449124, 5154373; 449234, 5154374; 449234, 5154374; 449234, 5154356; 449235, 5154319; 449239, 5154135; 449254, 5154139; 449302, 5154188; 449398, 5154125; 449610, 5154139; 449619, 5153693; 449610, 5154139; 450000, 5154154; 450749, 5154146; 450749, 5154146; 450749, 5154146; 450759, 5154146; 450760, 5154146; 450760, 5154147; 450756, 5154435; 450755, 5154526; 450755, 5154526; 450754, 5154526; 450740, 5154526; 450740, 5154526; 450740, 5154526; 449235, 5154476; 449233, 5154476; 449232, 5154508; 449232, 5154539; 449230, 5154759; 449230, 5154764; 449127, 5154758; 449126, 5154758; 448325, 5154753; 448324, 5154753; 447489, 5154747; 447489, 5154747; 447492, 5154366; 447492, 5154365; 447485, 5154365; 446674, 5154354; 445869, 5154350; 445869, 5154350; 445900, 5155326; 445951, 5156897; 445951, 5156898; 445951, 5156898; 445793, 5156886; 445227, 5156845; 445227, 5156846; 445186, 5158405; 445184, 5158488; 445184, 5158489; 445184, 5158489; 445183, 5158489; 444370, 5158533; 444369, 5158533; 443888, 5158466; 443621, 5158429; 443621, 5158429; 443628, 5156820; 443875, 5156834; 444462, 5156866; 444414, 5154418; 444413, 5154418; 444114, 5154429; 444118, 5154439; 444118, 5154446; 444111, 5154473; 444103, 5154490; 444078, 5154524; 444076, 5154527; 444067, 5154545; 444065, 5154559; 444064, 5154583; 444063, 5154599; 444062, 5154606; 444058, 5154629; 444053, 5154648; 444047, 5154660; 444043, 5154673; 444039, 5154699; 444030, 5154745; 444031, 5154788; 444035, 5154809; 444035, 5154819; 444035, 5154866; 444038, 5154880; 444043, 5154891; 444054, 5154906; 444066, 5154915; 444066, 5154915; 444087, 5154922; 444087, 5154923; 444117, 5154936; 444123, 5154940; 444134, 5154950; 444142, 5154968; 444147, 5154978; 444152, 5154989; 444157, 5155009; 444158, 5155018; 444162, 5155032; 444168, 5155071; 444169, 5155082; 444171, 5155102; 444172, 5155165; 444167, 5155186; 444164, 5155206; 444164, 5155230; 444162, 5155246; 444146, 5155306; 444139, 5155328; 444135, 5155335; 444131, 5155351; 444129, 5155374; 444126, 5155384; 444108, 5155408; 444106, 5155411; 444104, 5155418; 444097, 5155477; 444094, 5155486; 444088, 5155496; 444083, 5155501; 444048, 5155537; 444035, 5155548; 443986, 5155573; 443972, 5155583; 443963, 5155594; 443954, 5155605; 443953, 5155608; 443939, 5155623; 443918, 5155640; 443905, 5155653; 443894, 5155672; 443888, 5155684; 443882, 5155697; 443877, 5155711; 443875, 5155716; 443872, 5155727; 443870, 5155732; 443865, 5155746; 443860, 5155756; 443843, 5155773; 443803, 5155797; 443782, 5155807; 443772, 5155813; 443754, 5155815; 443740, 5155818; 443715, 5155828; 443698, 5155839; 443676, 5155855; 443641, 5155873; 443623, 5155884; 443601, 5155906; 443589, 5155925; 443577, 5155936; 443574, 5155937; 443552, 5155947; 443519, 5155954; 443490, 5155962; 443482, 5155967; 443472, 5155971; 443447,

5155975; 443421, 5155983; 443401,
5155986; 443384, 5155989; 443353,
5156008; 443334, 5156027; 443323,
5156035; 443283, 5156046; 443272,
5156049; 443249, 5156057; 443242,
5156059; 443227, 5156066; 443200,
5156062; 443197, 5156061; 443184,
5156059; 443152, 5156058; 443137,
5156061; 443123, 5156070; 443106,
5156087; 443101, 5156097; 443095,
5156104; 443084, 5156119; 443071,
5156134; 443056, 5156138; 443042,
5156137; 443021, 5156137; 443009,
5156140; 442988, 5156152; 442966,
5156167; 442946, 5156186; 442939,
5156203; 442939, 5156215; 442940,
5156227; 442943, 5156248; 442942,
5156257; 442935, 5156266; 442933,
5156267; 442918, 5156276; 442902,
5156281; 442893, 5156279; 442901,
5156854; 442901, 5156855; 442901,
5156855; 442782, 5156852; 442261,
5156841; 442261, 5156841; 442279,
5156862; 442296, 5156882; 442320,
5156911; 442323, 5156921; 442327,
5156935; 442325, 5156959; 442319,
5156978; 442309, 5157007; 442298,
5157032; 442288, 5157046; 442285,
5157052; 442283, 5157059; 442284,
5157108; 442287, 5157131; 442299,
5157174; 442320, 5157220; 442344,
5157257; 442353, 5157276; 442354,
5157292; 442341, 5157324; 442341,
5157333; 442342, 5157337; 442349,
5157351; 442358, 5157361; 442388,
5157393; 442392, 5157397; 442400,
5157411; 442402, 5157417; 442408,
5157438; 442409, 5157448; 442411,
5157454; 442412, 5157510; 442410,
5157521; 442406, 5157543; 442405,
5157548; 442392, 5157586; 442390,
5157594; 442387, 5157610; 442386,
5157645; 442393, 5157687; 442395,
5157696; 442398, 5157710; 442424,
5157769; 442430, 5157778; 442440,
5157796; 442446, 5157810; 442469,
5157854; 442480, 5157868; 442510,
5157896; 442526, 5157903; 442527,
5157904; 442555, 5157912; 442560,
5157913; 442583, 5157917; 442639,
5157928; 442703, 5157941; 442720,
5157945; 442771, 5157959; 442810,
5157973; 442810, 5157974; 442827,
5157985; 442847, 5158004; 442851,
5158010; 442860, 5158021; 442861,
5158025; 442881, 5158080; 442894,
5158098; 442909, 5158113; 442921,
5158121; 442921, 5158121; 443003,
5158153; 443004, 5158154; 443027,
5158166; 443040, 5158176; 443050,
5158185; 443065, 5158205; 443075,
5158217; 443088, 5158232; 443108,
5158252; 443118, 5158265; 443150,
5158302; 443166, 5158319; 443179,
5158334; 443187, 5158347; 443193,
5158354; 443207, 5158372; 443232,
5158424; 443230, 5158425; 443230,
5158425; 443229, 5158425; 443237,
5158453; 443236, 5158502; 443236,
5158522; 443228, 5158542; 443222,
5158558; 443204, 5158597; 443201,
5158607; 443195, 5158631; 443184,
5158654; 443181, 5158661; 443179,
5158670; 443179, 5158686; 443180,
5158710; 443186, 5158717; 443209,
5158728; 443209, 5158729; 443239,
5158735; 443256, 5158739; 443257,
5158740; 443265, 5158746; 443269,
5158753; 443270, 5158757; 443271,
5158764; 443268, 5158824; 443267,
5158841; 443231, 5158886; 443220,
5158901; 443216, 5158908; 443212,
5158913; 443204, 5158928; 443186,
5158953; 443157, 5158980; 443152,
5158982; 443144, 5158986; 443133,
5158992; 443104, 5159004; 443094,
5159009; 443082, 5159019; 443068,
5159025; 443053, 5159027; 443037,
5159034; 443018, 5159054; 443001,
5159077; 442993, 5159089; 442981,
5159109; 442970, 5159117; 442898,
5159149; 442877, 5159161; 442873,
5159164; 442867, 5159171; 442858,
5159189; 442846, 5159205; 442826,
5159225; 442825, 5159226; 442793,
5159254; 442780, 5159273; 442777,
5159280; 442775, 5159283; 442764,
5159293; 442752, 5159298; 442705,
5159322; 442675, 5159328; 442658,
5159337; 442649, 5159343; 442639,
5159355; 442634, 5159365; 442629,
5159379; 442630, 5159389; 442642,
5159424; 442642, 5159428; 442641,
5159456; 442637, 5159487; 442634,
5159499; 442635, 5159517; 442639,
5159537; 442640, 5159541; 442638,
5159560; 442629, 5159569; 442608,
5159582; 442582, 5159587; 442576,
5159589; 442572, 5159591; 442564,
5159602; 442564, 5159642; 442565,
5159644; 442569, 5159658; 442578,
5159678; 442580, 5159684; 442594,
5159710; 442609, 5159742; 442620,
5159758; 442623, 5159766; 442621,
5159778; 442609, 5159791; 442587,
5159797; 442568, 5159801; 442546,
5159810; 442533, 5159818; 442525,
5159827; 442521, 5159839; 442520,
5159846; 442509, 5159874; 442497,
5159896; 442493, 5159902; 442489,
5159923; 442490, 5159931; 442491,
5159935; 442499, 5159955; 442515,
5159991; 442526, 5160016; 442526,
5160016; 442526, 5160016; 442532,
5160045; 442538, 5160068; 442540,
5160080; 442539, 5160091; 442533,
5160098; 442531, 5160101; 442492,
5160120; 442475, 5160125; 442465,
5160127; 442461, 5160129; 442442,
5160129; 442422, 5160134; 442406,
5160146; 442390, 5160151; 442374,
5160149; 442359, 5160145; 442327,
5160165; 442317, 5160174; 442307,
5160190; 442307, 5160198; 442288,
5160236; 442280, 5160257; 442280,
5160260; 442272, 5160285; 442271,
5160323; 442275, 5160337; 442282,
5160355; 442294, 5160379; 442294,
5160389; 442286, 5160403; 442275,
5160420; 442243, 5160486; 442228,
5160527; 442223, 5160545; 442212,
5160585; 442208, 5160617; 442209,
5160629; 442209, 5160643; 442215,
5160655; 442221, 5160661; 442226,
5160666; 442321, 5160727; 442329,
5160733; 442344, 5160747; 442347,
5160753; 442346, 5160759; 442340,
5160770; 442325, 5160792; 442316,
5160807; 442288, 5160842; 442288,
5160842; 442278, 5160856; 442259,
5160877; 442257, 5160880; 442242,
5160885; 442225, 5160888; 442158,
5160889; 442141, 5160891; 442133,
5160893; 442128, 5160900; 442128,
5160920; 442137, 5160939; 442141,
5160945; 442175, 5160985; 442193,
5161015; 442218, 5161053; 442224,
5161065; 442227, 5161076; 442227,
5161088; 442227, 5161100; 442226,
5161107; 442218, 5161121; 442201,
5161139; 442149, 5161183; 442148,
5161197; 442149, 5161217; 442157,
5161225; 442157, 5161225; 442178,
5161232; 442198, 5161237; 442239,
5161240; 442312, 5161233; 442343,
5161225; 442408, 5161213; 442430,
5161211; 442430, 5161211; 442461,
5161224; 442462, 5161225; 442476,
5161227; 442498, 5161231; 442512,
5161234; 442534, 5161233; 442563,
5161226; 442601, 5161207; 442622,
5161200; 442632, 5161194; 442644,
5161181; 442655, 5161165; 442660,
5161155; 442663, 5161145; 442664,
5161119; 442662, 5161109; 442661,
5161107; 442651, 5161091; 442646,
5161080; 442644, 5161069; 442646,
5161063; 442660, 5161048; 442679,
5161035; 442692, 5161028; 442710,
5161010; 442723, 5161008; 442735,
5161011; 442735, 5161012; 442741,
5161019; 442768, 5161083; 442776,
5161094; 442786, 5161099; 442787,
5161100; 442792, 5161101; 442799,
5161103; 442834, 5161099; 442914,
5161085; 442962, 5161082; 443009,
5161075; 443040, 5161076; 443069,
5161075; 443111, 5161075; 443154,
5161069; 443166, 5161070; 443172,
5161072; 443186, 5161076; 443187,
5161077; 443194, 5161084; 443200,
5161101; 443200, 5161118; 443194,
5161150; 443189, 5161163; 443188,
5161173; 443186, 5161177; 443184,
5161186; 443183, 5161194; 443180,
5161209; 443180, 5161221; 443180,
5161221; 443181, 5161233; 443183,
5161246; 443194, 5161271; 443198,
5161278; 443205, 5161284; 443210,
5161290; 443227, 5161298; 443228,
5161299; 443251, 5161298; 443273,
5161295; 443290, 5161293; 443377,
5161275; 443382, 5161274; 443390,
5161273; 443425, 5161274; 443427,

5161274; 443478, 5161277; 443557, 5161290; 443557, 5161290; 443566, 5161295; 443582, 5161308; 443589, 5161319; 443603, 5161391; 443609, 5161491; 443593, 5161511; 443578, 5161526; 443557, 5161537; 443511, 5161559; 443490, 5161572; 443465, 5161595; 443429, 5161619; 443427, 5161623; 443427, 5161623; 443427, 5161623; 443420, 5161629; 443417, 5161634; 443411, 5161647; 443409, 5161668; 443410, 5161700; 443413, 5161715; 443427, 5161757; 443428, 5161760; 443434, 5161775; 443447, 5161798; 443452, 5161802; 443456, 5161806; 443458, 5161809; 443484, 5161823; 443484, 5161823; 443484, 5161823; 443544, 5161847; 443570, 5161854; 443571, 5161855; 443581, 5161862; 443596, 5161872; 443606, 5161876; 443607, 5161877; 443609, 5162166; 443552, 5162235; 443436, 5162235; 443388, 5162274; 443262, 5162496; 443166, 5162709; 442982, 5162767; 442692, 5162805; 442470, 5162999; 442122, 5163211; 441793, 5163298; 441745, 5163472; 441629, 5163695; 441503, 5163743; 441329, 5163888; 441068, 5163724; 441184, 5163530; 441271, 5163231; 440614, 5163279; 440044, 5163308; 439484, 5163231; 439165, 5163008; 438846, 5162863; 438527, 5162854; 438478, 5162525; 438256, 5162603; 438053, 5162844; 437976, 5163028; 437918, 5163318; 438024, 5163318; 438179, 5163298; 438295, 5163366; 438788, 5163366; 438855, 5163492; 439000, 5163733; 439068, 5164091; 439484, 5164100; 440363, 5164110; 440527, 5164342; 440682, 5164458; 440836, 5164458; 441049, 5164564; 441378, 5164526; 441706, 5164574; 441987, 5164671; 442209, 5164671; 442450, 5164671; 442721, 5164758; 443079, 5164893; 443204, 5165057; 443349, 5165096; 443544, 5164851; 443565, 5164870; 443570, 5164875; 443609, 5164911; 444167, 5164916; 444340, 5164918; 444407, 5164918; 444407, 5164931; 444407, 5165313; 444799, 5165326; 444795, 5165668; 444794, 5165719; 444018, 5165705; 444018, 5165735; 444018, 5165848; 444143, 5165847; 444147, 5165987; 444267, 5165993; 444277, 5165997; 444412, 5166059; 444413, 5166099; 444414, 5166126; 444759, 5166153; 445129, 5166156; 445217, 5166139; 445217, 5166139; 445600, 5166175; 445994, 5166167; 446383, 5166161; 446393, 5166558; 446393, 5166558; 446789, 5166560; 446780, 5166159; 446773, 5165893; 446770, 5165755; 446764, 5165495; 446761, 5165352; 447191, 5165334; 447175, 5164943; 447175, 5164943; 446752, 5164949; 446752, 5164949; 446752, 5164949; 446764, 5164551; 446764, 5164551; 446741, 5164550; 446652, 5164545; 446394, 5164532; 446394, 5164189; 446349, 5164207; 445965, 5164359; 445957, 5164362; 445957, 5164898; 445957, 5164942; 445957, 5164943; 445957, 5164943; 445560, 5164939; 445560, 5164939; 445560, 5164939; 445587, 5164539; 445564, 5164539; 445165, 5164540; 445164, 5164540; 445166, 5164418; 445170, 5164143; 445589, 5164134; 445586, 5163326; 445586, 5163326; 446201, 5163335; 446789, 5163344; 446789, 5163344; 446789, 5163344; 446789, 5163344; 446791, 5162939; 446791, 5162907; 447154, 5162906; 447152, 5162552; 447170, 5162552; 447370, 5162549; 447416, 5162549; 447416, 5162549; 447416, 5162480; 447416, 5162418; 447416, 5162413; 447958, 5162401; 447965, 5162400; 447960, 5162131; 448080, 5162125; 448064, 5162065; 448066, 5162035; 448066, 5162034; 448067, 5162033; 448080, 5162013; 448086, 5162004; 448104, 5161984; 448148, 5161937; 448164, 5161926; 448188, 5161919; 448214, 5161920; 448266, 5161934; 448284, 5161930; 448314, 5161924; 448349, 5161899; 448351, 5161897; 448357, 5161894; 448359, 5161893; 448359, 5161893; 448438, 5161796; 448502, 5161711; 448501, 5161711; 448349, 5161710; 448349, 5161710; 448349, 5161710; 448349, 5161710; 448347, 5161410; 448346, 5161302; 448742, 5161302; 448740, 5160895; 448740, 5160894; 449136, 5160893; 449136, 5160893; 449139, 5161302; 449139, 5161302; 449535, 5161301; 449536, 5161301; 449538, 5161713; 449538, 5161713; 449141, 5161711; 449141, 5161712; 449152, 5162117; 448760, 5162117; 448775, 5162523; 448775, 5162523; 449943, 5162522; 449942, 5162419; 449942, 5162403; 449942, 5162403; 449942, 5162403; 450001, 5162475; 450021, 5162506; 450021, 5162506; 450142, 5162503; 450236, 5162501; 450237, 5162200; 450452, 5162195; 450453, 5162195; 450456, 5162259; 450456, 5162259; 450746, 5162260; 450725, 5162005; 450678, 5161934; 450627, 5161818; 450596, 5161722; 450596, 5161705; 450594, 5161698; 450594, 5161697; 450593, 5161697; 450457, 5161701; 450331, 5161704; 450331, 5161704; 450331, 5161703; 450342, 5161294; 450342, 5161291; 450756, 5161284; 450763, 5160063; 450762, 5160063; 449926, 5160069; 449919, 5160095; 449919, 5160095; 449264, 5160078; 449132, 5160074; 449131, 5160074; 448734, 5160077; 448338, 5160079; and excluding land bound by 443612, 5164054; 443605, 5164120; 443602, 5164143; 443612, 5163929; 443612, 5164054; and excluding land bound by 444012, 5164121; 444012, 5164071; 444407, 5164089; 444407, 5164500; 444355, 5164497; 444014, 5164474; 444012, 5164121; and excluding land bound by 443614, 5159929; 443620, 5159677; 443620, 5159677; 445181, 5159712; 445181, 5159712; 445181, 5159712; 445181, 5159989; 445180, 5160111; 445180, 5160112; 445180, 5160112; 444676, 5160109; 443620, 5160104; 443620, 5160104; 443620, 5160103; 443617, 5160077; 443612, 5160019; 443612, 5160019; 443614, 5159929;

(xv) Land bounded by the following UTM Zone 10, NAD83 coordinates (E,N): 434073, 5169200; 434098, 5169200; 434120, 5169202; 434146, 5169210; 434147, 5169210; 434168, 5169219; 434187, 5169229; 434198, 5169240; 434204, 5169245; 434204, 5169245; 434208, 5169245; 434224, 5169243; 434243, 5169244; 434261, 5169245; 434282, 5169246; 434298, 5169243; 434313, 5169233; 434328, 5169216; 434348, 5169197; 434357, 5169183; 434369, 5169157; 434375, 5169136; 434390, 5169104; 434398, 5169088; 434399, 5169086; 434392, 5168169; 434439, 5168128; 434496, 5168064; 434588, 5167943; 434603, 5167815; 434624, 5167686; 434752, 5167558; 434681, 5167444; 434695, 5167288; 434731, 5167096; 434688, 5166839; 434645, 5166668; 434631, 5166469; 434524, 5166412; 434346, 5166384; 434264, 5166430; 434264, 5166428; 434263, 5166428; 433947, 5166421; 433883, 5166390; 433745, 5166312; 433712, 5166223; 433627, 5166141; 433530, 5166082; 433430, 5166056; 433341, 5166119; 433196, 5166048; 433162, 5166048; 433170, 5166015; 433144, 5165929; 433103, 5165818; 432995, 5165862; 432846, 5165952; 432720, 5165985; 432735, 5166130; 432690, 5166252; 432687, 5166308; 432699, 5166404; 432362, 5166457; 431981, 5166517; 431948, 5166523; 431214, 5166643; 431214, 5166643; 431161, 5166643; 430727, 5166641; 429976, 5166638; 429975, 5166638; 429831, 5166643; 429798, 5166644; 429795, 5166683; 429792, 5166706; 429787, 5166744; 429767, 5166874; 429758, 5166926; 429752, 5166961; 429744, 5166984; 429736, 5167008; 429725, 5167038; 429694, 5167120; 429681, 5167157; 429666, 5167195; 429656, 5167215; 429649, 5167234; 429647, 5167253; 429647, 5167270; 429650, 5167290; 429654, 5167314; 429655, 5167331; 429660, 5167359; 429699, 5167594; 429615, 5167627; 429613, 5167627; 429614, 5167651; 429621, 5167841; 430036, 5167837; 430048, 5168232; 430048,

5168232; 430049, 5168272; 430062, 5168597; 430541, 5168585; 430630, 5168583; 430630, 5168583; 430628, 5168383; 430627, 5168363; 430675, 5168363; 430675, 5168363; 431243, 5168366; 431503, 5168363; 431601, 5168362; 431648, 5168362; 431654, 5168639; 431656, 5168706; 431657, 5168805; 431662, 5169065; 431662, 5169065; 431665, 5169064; 431672, 5169064; 431681, 5169059; 431697, 5169052; 431713, 5169048; 431726, 5169049; 431742, 5169045; 431757, 5169043; 431764, 5169037; 431771, 5169032; 431789, 5169027; 431816, 5169018; 431837, 5169013; 431863, 5169010; 431884, 5169010; 431906, 5169014; 431932, 5169020; 431948, 5169022; 431961, 5169017; 431986, 5169009; 432005, 5169000; 432026, 5168984; 432040, 5168976; 432050, 5168970; 432059, 5168969; 432073, 5168970; 432083, 5168972; 432085, 5168972; 432090, 5168968; 432098, 5168959; 432103, 5168950; 432116, 5168932; 432138, 5168911; 432149, 5168899; 432168, 5168893; 432177, 5168893; 432190, 5168888; 432196, 5168884; 432252, 5168820; 432246, 5168847; 432269, 5168837; 432278, 5168834; 432294, 5168833; 432312, 5168834; 432324, 5168833; 432339, 5168832; 432353, 5168833; 432368, 5168830; 432377, 5168825; 432387, 5168822; 432402, 5168815; 432412, 5168811; 432422, 5168808; 432436, 5168808; 432448, 5168810; 432464, 5168812; 432464, 5168812; 432481, 5168829; 432488, 5168840; 432501, 5168852; 432512, 5168870; 432520, 5168877; 432521, 5168877; 432531, 5168865; 432544, 5168851; 432555, 5168840; 432556, 5168823; 432556, 5168814; 432582, 5168815; 432609, 5168813; 432635, 5168814; 432635, 5168814; 432658, 5168825; 432686, 5168847; 432712, 5168869; 432737, 5168879; 432737, 5168879; 432763, 5168882; 432794, 5168893; 432817, 5168899; 432835, 5168905; 432835, 5168905; 432844, 5168908; 432864, 5168910; 432880, 5168905; 432896, 5168892; 432931, 5168854; 432950, 5168836; 432964, 5168824; 432985, 5168811; 433007, 5168808; 433034, 5168812; 433056, 5168813; 433074, 5168811; 433095, 5168810; 433122, 5168817; 433123, 5168817; 433141, 5168826; 433165, 5168839; 433187, 5168852; 433210, 5168869; 433224, 5168881; 433243, 5168897; 433262, 5168914; 433280, 5168927; 433300, 5168940; 433318, 5168948; 433318, 5168948; 433337, 5168953; 433359, 5168952; 433383, 5168952; 433413, 5168953; 433436, 5168953; 433456, 5168949; 433477, 5168940; 433495, 5168932; 433514, 5168928; 433541,

5168922; 433561, 5168918; 433580, 5168916; 433595, 5168916; 433601, 5168917; 433608, 5168919; 433620, 5168918; 433640, 5168912; 433660, 5168912; 433683, 5168921; 433683, 5168921; 433684, 5168921; 433714, 5168935; 433729, 5168948; 433738, 5168965; 433757, 5168989; 433771, 5169007; 433787, 5169028; 433798, 5169047; 433801, 5169059; 433801, 5169080; 433800, 5169094; 433798, 5169107; 433801, 5169125; 433805, 5169145; 433812, 5169164; 433822, 5169180; 433831, 5169193; 433843, 5169203; 433854, 5169207; 433874, 5169215; 433895, 5169223; 433911, 5169233; 433923, 5169240; 433934, 5169245; 433934, 5169245; 433949, 5169248; 433963, 5169248; 433982, 5169247; 434000, 5169241; 434017, 5169230; 434028, 5169220; 434046, 5169206; 434073, 5169200; and excluding land bound by 432392, 5167666; 432392, 5167649; 432385, 5167262; 432467, 5167250; 432752, 5167208; 432767, 5167206; 432778, 5167614; 432749, 5167618; 432569, 5167642; 432392, 5167666; 432403, 5168046; 432403, 5168066; 432183, 5168095; 432161, 5168097; 432116, 5168103; 432018, 5168114; 432018, 5168114; 432017, 5168053; 432011, 5167718; 432354, 5167671; 432392, 5167666;

(xvi) Land bounded by the following UTM Zone 10, NAD83 coordinates (E,N): 431890, 5184230; 431651, 5184148; 431874, 5185705; 431997, 5185644; 432006, 5185602; 432047, 5185458; 432080, 5185372; 432100, 5185322; 432282, 5185203; 432343, 5185170; 432389, 5185157; 432451, 5185141; 432479, 5185100; 432488, 5185050; 432512, 5184988; 432529, 5184927; 432537, 5184861; 432372, 5184828; 432174, 5184754; 432174, 5184671; 432166, 5184597; 432129, 5184506; 432047, 5184412; 431948, 5184358; 431911, 5184284; 431890, 5184230;

(xvii) Land bounded by the following UTM Zone 10, NAD83 coordinates (E,N): 433396, 5187709; 433375, 5187319; 433736, 5187359; 433829, 5187288; 433969, 5187144; 434034, 5187033; 434169, 5187014; 434238, 5187005; 434238, 5187158; 434229, 5187302; 434257, 5187391; 434271, 5187408; 434363, 5187405; 434388, 5187353; 434402, 5187265; 434404, 5187228; 434439, 5187260; 434465, 5187276; 434508, 5187336; 434582, 5187384; 434592, 5187398; 434728, 5187394; 434708, 5187344; 434726, 5187195; 434699, 5187065; 434745, 5186986; 434754, 5186870; 434750, 5186768; 434787, 5186693; 434819, 5186707; 434866, 5186796; 434889, 5186800; 434917, 5186717; 434875,

5186610; 434801, 5186591; 434768, 5186563; 434763, 5186508; 434510, 5186521; 434495, 5186522; 434492, 5186110; 433685, 5186138; 433657, 5185715; 433294, 5185738; 431883, 5185782; 431771, 5184992; 431764, 5184946; 431759, 5184906; 431651, 5184147; 430007, 5184248; 430198, 5185008; 430232, 5185007; 430232, 5185046; 430281, 5185069; 430315, 5185044; 430326, 5185069; 430349, 5185086; 430395, 5185049; 430418, 5185089; 430432, 5185061; 430463, 5185029; 430463, 5185089; 430517, 5185112; 430551, 5185015; 430605, 5185015; 430623, 5185044; 430668, 5185172; 430660, 5185214; 430614, 5185254; 430455, 5185166; 430389, 5185175; 430395, 5185200; 430463, 5185260; 430494, 5185334; 430432, 5185334; 430429, 5185377; 430406, 5185431; 430432, 5185482; 430466, 5185454; 430517, 5185471; 430546, 5185462; 430540, 5185522; 430455, 5185624; 430514, 5185713; 430426, 5185713; 430394, 5185753; 430339, 5185752; 430300, 5187359; 431210, 5187351; 431833, 5187343; 432585, 5187331; 432596, 5187724; 433397, 5187711; 433396, 5187709;

(xviii) Land bounded by the following UTM Zone 10, NAD83 coordinates (E,N): 449685, 5188774; 449705, 5188608; 449925, 5188682; 450000, 5188702; 450044, 5188726; 450074, 5188736; 450155, 5188729; 450230, 5188719; 450304, 5188638; 450301, 5188503; 450403, 5188435; 450501, 5188384; 450559, 5188215; 450714, 5188106; 450860, 5188133; 450904, 5188103; 451565, 5188116; 451565, 5188408; 451945, 5188259; 451945, 5188228; 451941, 5188225; 451875, 5188066; 451824, 5187919; 451945, 5187727; 451945, 5187291; 451182, 5187278; 451181, 5187278; 451181, 5187278; 450812, 5187283; 450812, 5187284; 450442, 5187289; 450442, 5187289; 450435, 5185850; 450445, 5185845; 450717, 5186002; 450723, 5186107; 450848, 5186175; 450942, 5186175; 451083, 5185955; 451366, 5185887; 451460, 5185793; 451486, 5185793; 451544, 5185741; 451544, 5185678; 451611, 5185532; 451653, 5185427; 451706, 5185411; 451727, 5185338; 451706, 5185218; 451711, 5185118; 451570, 5185087; 451528, 5185265; 451434, 5185254; 451324, 5185160; 451183, 5185155; 451083, 5185213; 450984, 5185202; 450916, 5185129; 450675, 5184998; 450451, 5184930; 450351, 5184899; 450189, 5184998; 449865, 5185354; 449551, 5185725; 448860, 5185671; 448860, 5185669; 448830, 5185669; 448823, 5185668; 448823, 5185669; 447228, 5185658; 447198, 5187263; 447194,

5187263; 447160, 5188856; 448769,

5188895; 449562, 5188906; 449559,
5188845; 449685, 5188774;

(xix) Note: Map of Southwest
Washington Unit (Map 3) follows:

BILLING CODE 4310-55-P

Map 3. Southwest Washington Proposed Critical Habitat Unit, Washington

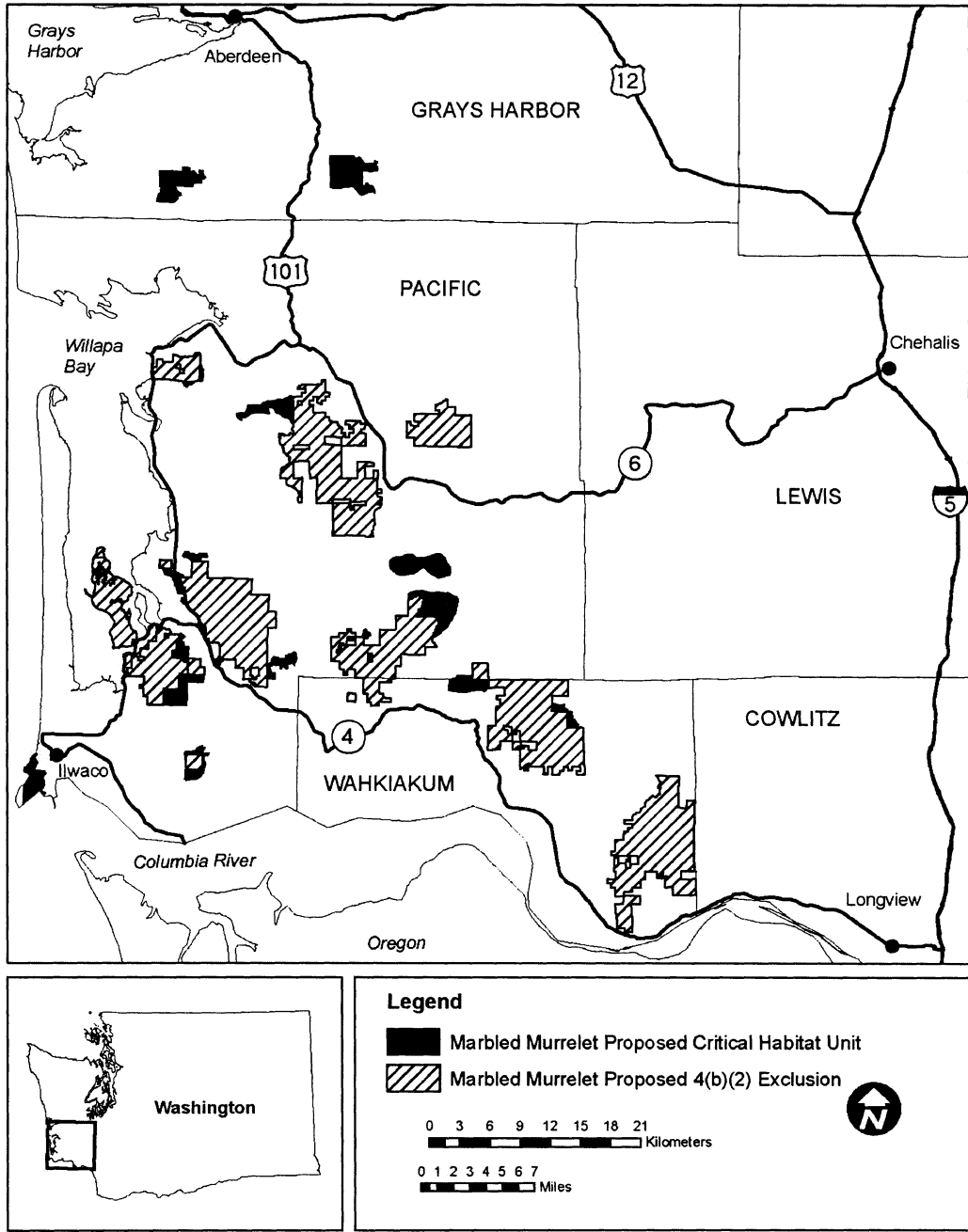

(8) Northwest Oregon Unit, Oregon. Clatsop, Tillamook, Washington, and Yamhill counties, Oregon. From USGS 1:24,000 scale quadrangles: Arch Cape, Beaver, Blaine, Cedar Butte, Cook Creek, Elsie, Foley Peak, Garibaldi, Green Mountain, Hamlet, Kilchis River, Sager Creek, Soapstone Lake, The Peninsula, Tillamook, Turner Creek, Vinemapple, and Wickiup Mountain.

(i) Land bounded by the following UTM Zone 10, NAD83 coordinates (E,N): 440276, 5026351; 441187, 5026346; 441193, 5026347; 441866, 5026373; 443462, 5026429; 443459, 5026235; 443448, 5025664; 443445, 5025470; 443787, 5025409; 444342, 5025309; 444431, 5024837; 444475, 5024837; 444648, 5024145; 444651, 5024143; 445383, 5024144; 445381, 5023790; 446048, 5023801; 445903, 5023156; 445559, 5023145; 445233, 5023135; 445217, 5023139; 445214, 5023134; 445050, 5022832; 444656, 5022915; 444263, 5022999; 443870, 5023084; 443362, 5023194; 441791, 5023277; 441807, 5024019; 441171, 5024012; 440243, 5024001; 440244, 5024139; 440234, 5023374; 439158, 5023394; 439179, 5024174; 439637, 5024157; 439642, 5024547; 439830, 5024539; 439845, 5024878; 439849, 5024977; 439863, 5025292; 439487, 5025329; 439483, 5025330; 439500, 5025746; 440009, 5025721; 440247, 5025709; 440249, 5025789; 440269, 5026207; 440043, 5026213; 439032, 5026241; 439037, 5026617; 439458, 5026606; 440289, 5026584; 440289, 5026580; 440276, 5026351;

(ii) Land bounded by the following UTM Zone 10, NAD83 coordinates (E,N): 445896, 5029992; 445128, 5029989; 445141, 5030879; 445903, 5030900; 445896, 5029992;

(iii) Land bounded by the following UTM Zone 10, NAD83 coordinates (E,N): 446636, 5034292; 447024, 5034325; 447032, 5034325; 447413, 5034357; 447411, 5033935; 447800, 5033980; 448189, 5034026; 448183, 5033632; 448183, 5033629; 447799, 5033582; 447796, 5033205; 447401, 5033174; 447406, 5033554; 447019, 5033516; 446631, 5033477; 446633, 5033844; 446636, 5034292;

(iv) Land bounded by the following UTM Zone 10, NAD83 coordinates (E,N): 446636, 5034292; 445861, 5034294; 445864, 5034743; 445479, 5034745; 445477, 5034372; 445477, 5034325; 445093, 5034356; 444902, 5034346; 444708, 5034337; 444708, 5033948; 444324, 5033931; 443939, 5033916; 443486, 5033893; 443484, 5033702; 443482, 5033514; 443478, 5033135; 443471, 5032931; 443494, 5032356; 443495, 5032217; 443495, 5032153; 443497, 5031779; 442792,

5031816; 442789, 5032173; 442412, 5032184; 442405, 5032954; 441998, 5032962; 441997, 5032990; 442042, 5033726; 442045, 5033772; 442089, 5034490; 442093, 5034557; 441679, 5034578; 441270, 5034600; 441265, 5034600; 440850, 5034636; 440854, 5034727; 440866, 5035041; 441274, 5035038; 441274, 5035040; 441653, 5035025; 442075, 5035009; 443081, 5034934; 443093, 5035258; 443479, 5035242; 443481, 5035031; 443936, 5035060; 443936, 5034993; 443938, 5034684; 444323, 5034704; 444709, 5034725; 444709, 5035111; 445096, 5035136; 445482, 5035149; 445868, 5035162; 446255, 5035175; 446641, 5035187; 446638, 5034741; 446636, 5034292;

(v) Land bounded by the following UTM Zone 10, NAD83 coordinates (E,N): 443957, 5036594; 443970, 5036597; 444763, 5036672; 444751, 5036270; 444730, 5035883; 444338, 5035852; 444355, 5036236; 443958, 5036203; 443957, 5036594;

(vi) Land bounded by the following UTM Zone 10, NAD83 coordinates (E,N): 445984, 5036691; 445984, 5036349; 447380, 5036346; 447417, 5035619; 447031, 5035627; 446645, 5035634; 446653, 5035994; 446267, 5035974; 445882, 5035954; 445502, 5035934; 445122, 5035915; 445145, 5036299; 445495, 5036356; 445493, 5036532; 445503, 5036526; 445524, 5036518; 445563, 5036508; 445581, 5036508; 445618, 5036576; 445652, 5036604; 445707, 5036631; 445743, 5036659; 445780, 5036685; 445787, 5036692; 445984, 5036691;

(vii) Land bounded by the following UTM Zone 10, NAD83 coordinates (E,N): 445224, 5037845; 445230, 5037079; 445194, 5037080; 444791, 5037040; 444389, 5037000; 444389, 5037030; 444389, 5037085; 444391, 5037382; 444393, 5037763; 444788, 5037809; 445224, 5037845;

(viii) Land bounded by the following UTM Zone 10, NAD83 coordinates (E,N): 443957, 5036594; 443504, 5036551; 443504, 5036539; 443497, 5036379; 443187, 5036416; 442814, 5036462; 442792, 5036072; 442412, 5036106; 442032, 5036140; 442030, 5036205; 441645, 5036208; 441653, 5035832; 441651, 5035460; 441278, 5035460; 441278, 5035462; 440464, 5035474; 440477, 5035830; 440491, 5036217; 440876, 5036214; 440891, 5036618; 441285, 5036633; 441289, 5036633; 441685, 5036648; 441894, 5036656; 442085, 5036664; 442121, 5036962; 442128, 5037018; 442140, 5037122; 442152, 5037373; 442507, 5037306; 442479, 5036907; 442837, 5036851; 443204, 5036795; 443219, 5037172; 442860, 5037239; 442883,

5037626; 442880, 5037671; 442553, 5037743; 442218, 5037816; 442208, 5037867; 442151, 5038236; 442397, 5038182; 442512, 5038161; 442531, 5038180; 442504, 5038517; 442511, 5038561; 442812, 5038563; 442828, 5038563; 442828, 5038664; 443225, 5038652; 443226, 5038563; 443577, 5038558; 443576, 5038508; 443571, 5038397; 443554, 5037996; 443540, 5037665; 443534, 5037485; 443522, 5037116; 443516, 5036914; 443957, 5036958; 443957, 5036717; 443957, 5036594;

(ix) Land bounded by the following UTM Zone 10, NAD83 coordinates (E,N): 437709, 5038788; 437711, 5038698; 437712, 5038312; 437713, 5037926; 438113, 5037900; 438113, 5038283; 438112, 5038666; 438515, 5038633; 438514, 5038253; 438512, 5037874; 438912, 5037847; 438909, 5037449; 438104, 5037512; 438092, 5037240; 438086, 5037098; 437675, 5037125; 437282, 5037152; 437265, 5036722; 436445, 5036720; 436450, 5037159; 435645, 5037166; 434468, 5037186; 434481, 5038012; 434482, 5038012; 434495, 5038413; 435293, 5038392; 435302, 5038699; 435304, 5038779; 435665, 5038775; 435655, 5037972; 436455, 5037955; 436881, 5037954; 436891, 5038741; 437258, 5038731; 437309, 5038730; 437308, 5038792; 437709, 5038788;

(x) Land bounded by the following UTM Zone 10, NAD83 coordinates (E,N): 443446, 5042776; 443412, 5041953; 443393, 5041148; 443418, 5041148; 443838, 5041147; 443838, 5041149; 445023, 5041152; 445114, 5040026; 443524, 5040043; 443557, 5039457; 443193, 5039400; 443164, 5039841; 443135, 5040283; 443107, 5040724; 443080, 5041136; 442709, 5041122; 442644, 5041120; 442339, 5041108; 441968, 5041094; 441896, 5041092; 441885, 5041428; 441873, 5041764; 441862, 5042100; 441851, 5042436; 442240, 5042515; 442629, 5042594; 442629, 5042604; 442637, 5042602; 443446, 5042776;

(xi) Land bounded by the following UTM Zone 10, NAD83 coordinates (E,N): 438946, 5048570; 439036, 5046996; 439039, 5045708; 438983, 5044223; 440446, 5044232; 441959, 5043918; 441884, 5043534; 441508, 5043591; 441502, 5043222; 441350, 5043243; 441130, 5043276; 441128, 5042914; 441128, 5042904; 440761, 5042955; 440763, 5042579; 440767, 5042203; 440403, 5042237; 440024, 5042243; 440022, 5041853; 440019, 5041465; 440016, 5041077; 440060, 5041076; 440409, 5041067; 440407, 5041457; 440405, 5041847; 440771, 5041826; 441136, 5041806; 441142, 5041435; 441147, 5041064; 441212,

5041066; 441211, 5040649; 441326,
 5040653; 441589, 5040666; 441588,
 5040194; 441587, 5039718; 441587,
 5039241; 441965, 5039208; 442018,
 5038868; 441631, 5038894; 441310,
 5038915; 441243, 5038920; 441208,
 5039275; 440830, 5039308; 440451,
 5039342; 440442, 5038973; 440436,
 5038761; 440432, 5038605; 440064,
 5038604; 440064, 5038764; 440065,
 5038974; 439689, 5038974; 439312,
 5038976; 439303, 5039350; 438925,
 5039355; 438922, 5038978; 438517,
 5039016; 438518, 5039398; 438522,
 5039787; 438940, 5039740; 439309,
 5039747; 439678, 5039754; 439674,
 5040162; 439314, 5040143; 438955,
 5040125; 438914, 5040608; 438872,
 5041105; 439268, 5041095; 439622,
 5041087; 439630, 5041473; 439251,
 5041481; 439274, 5041866; 439277,
 5042255; 439205, 5042256; 438909,
 5042260; 438910, 5041872; 438873,
 5041495; 438872, 5041489; 438835,
 5041106; 438474, 5041115; 438075,
 5041124; 438047, 5041125; 437677,
 5041134; 437278, 5041143; 437260,
 5041144; 436880, 5041153; 436647,
 5041159; 436647, 5041175; 436643,
 5041334; 436663, 5041331; 436724,
 5041324; 436756, 5041331; 436790,
 5041336; 436833, 5041346; 436872,
 5041348; 436891, 5041348; 436911,
 5041351; 436942, 5041351; 436976,
 5041343; 437008, 5041331; 437051,
 5041326; 437083, 5041326; 437132,
 5041324; 437173, 5041324; 437229,
 5041331; 437263, 5041342; 437303,
 5041357; 437344, 5041372; 437405,
 5041391; 437456, 5041403; 437504,
 5041423; 437565, 5041442; 437621,
 5041450; 437679, 5041450; 437720,
 5041442; 437754, 5041433; 437793,
 5041418; 437837, 5041408; 437881,
 5041406; 437915, 5041416; 437939,
 5041423; 437968, 5041433; 438009,
 5041452; 438051, 5041476; 438070,
 5041486; 438099, 5041505; 438671,
 5041498; 438698, 5041879; 438514,
 5041886; 438514, 5042275; 438089,
 5042291; 438089, 5042286; 438085,
 5041901; 437828, 5041910; 437830,
 5041661; 437784, 5041656; 437696,
 5041685; 437645, 5041697; 437594,
 5041697; 437548, 5041688; 437521,
 5041680; 437473, 5041688; 437422,
 5041685; 437359, 5041680; 437303,
 5041678; 437267, 5041672; 437250,
 5041671; 437244, 5041670; 437195,
 5041663; 437162, 5041659; 437124,
 5041651; 437109, 5041646; 437060,
 5041629; 437042, 5041686; 437022,
 5041742; 436986, 5041774; 436973,
 5041816; 436971, 5041865; 436973,
 5041906; 436975, 5041929; 436594,
 5041923; 435690, 5041574; 435313,
 5041593; 435313, 5041957; 434902,
 5041995; 434903, 5042395; 434107,

5042487; 434106, 5042067; 433316,
 5042045; 433342, 5042834; 433338,
 5042835; 432526, 5042869; 432511,
 5042069; 432508, 5041882; 432103,
 5041894; 432108, 5042076; 432101,
 5042076; 432109, 5042477; 431718,
 5042483; 431733, 5042876; 431596,
 5042877; 431586, 5042877; 430951,
 5042890; 430935, 5042470; 430098,
 5042488; 430099, 5042903; 430109,
 5042903; 430103, 5042938; 430098,
 5042975; 430094, 5043012; 430077,
 5043035; 430074, 5043038; 430061,
 5043045; 430036, 5043043; 430007,
 5043050; 429984, 5043052; 429968,
 5043068; 429961, 5043079; 429962,
 5043115; 429970, 5043136; 429975,
 5043162; 429974, 5043179; 429971,
 5043188; 429959, 5043207; 429954,
 5043225; 429952, 5043255; 429951,
 5043280; 429935, 5043307; 429704,
 5043307; 429699, 5043330; 429690,
 5043361; 429681, 5043393; 429671,
 5043425; 429661, 5043458; 429648,
 5043496; 429635, 5043533; 429619,
 5043572; 429608, 5043600; 429583,
 5043654; 429582, 5043656; 429564,
 5043695; 429716, 5043697; 429713,
 5043724; 429695, 5043752; 429681,
 5043767; 429669, 5043796; 429655,
 5043831; 429642, 5043868; 429632,
 5043896; 429612, 5043928; 429592,
 5043957; 429563, 5043991; 429536,
 5044020; 429511, 5044034; 429487,
 5044062; 429469, 5044090; 429454,
 5044115; 429440, 5044142; 429438,
 5044177; 429441, 5044199; 429452,
 5044216; 429469, 5044233; 429490,
 5044250; 429520, 5044287; 429549,
 5044314; 429577, 5044354; 429635,
 5044411; 429659, 5044436; 429678,
 5044474; 429695, 5044505; 429700,
 5044514; 430116, 5044513; 430132,
 5044513; 430134, 5044868; 429825,
 5044860; 429838, 5044874; 429848,
 5044937; 429831, 5044957; 429837,
 5044969; 429862, 5044957; 429914,
 5045041; 429902, 5045050; 429937,
 5045114; 429904, 5045136; 429927,
 5045177; 429938, 5045197; 429951,
 5045219; 429954, 5045222; 429971,
 5045245; 429991, 5045266; 430105,
 5045259; 430135, 5045259; 430135,
 5045260; 430924, 5045253; 431612,
 5045247; 431750, 5045246; 431759,
 5045383; 431717, 5045370; 431637,
 5045390; 431613, 5045399; 431540,
 5045427; 431389, 5045490; 431405,
 5045713; 431620, 5046008; 431620,
 5046029; 431635, 5046028; 431815,
 5046276; 431930, 5046319; 432550,
 5046325; 432988, 5046328; 432974,
 5046691; 432591, 5046709; 432536,
 5046707; 432166, 5046694; 432156,
 5047503; 432145, 5047504; 432158,
 5047900; 432515, 5047891; 432507,
 5047487; 433275, 5047460; 433280,
 5047066; 434093, 5047044; 434094,

5046882; 434097, 5046078; 434099,
 5045346; 434930, 5045292; 434930,
 5044429; 435332, 5044409; 435332,
 5045267; 435678, 5045245; 435674,
 5046011; 436462, 5045981; 436871,
 5045966; 436871, 5045421; 437255,
 5045421; 437251, 5045951; 437247,
 5046759; 437247, 5046765; 437244,
 5047578; 437244, 5048537; 437465,
 5048527; 438946, 5048570;

(xii) Land bounded by the following
 UTM Zone 10, NAD83 coordinates
 (E,N): 435927, 5058860; 435954,
 5058402; 435957, 5056779; 435927,
 5056599; 435929, 5056358; 435909,
 5055179; 437652, 5055018; 437643,
 5053456; 437669, 5051865; 437580,
 5050248; 435933, 5050187; 434081,
 5050422; 433325, 5050422; 433313,
 5050785; 432568, 5050672; 432566,
 5051029; 433042, 5051047; 433022,
 5051435; 433704, 5051449; 433658,
 5052213; 433296, 5052214; 433295,
 5052291; 433349, 5052294; 433433,
 5052239; 433505, 5052273; 433817,
 5052604; 433802, 5052702; 433834,
 5052757; 433871, 5052802; 433925,
 5052875; 433931, 5052977; 434128,
 5052993; 434129, 5053374; 433785,
 5053371; 433784, 5053573; 433783,
 5054505; 433572, 5054619; 433415,
 5054741; 433420, 5054753; 433602,
 5054668; 433787, 5054665; 433794,
 5054934; 433810, 5055505; 433854,
 5055508; 433880, 5055550; 433895,
 5055595; 433968, 5055689; 434031,
 5055787; 434076, 5055916; 434092,
 5056006; 434127, 5056147; 434168,
 5056241; 434267, 5056340; 434688,
 5056319; 434728, 5057169; 435128,
 5057074; 435139, 5057852; 434732,
 5057934; 434769, 5058806; 434805,
 5058819; 434832, 5058818; 434879,
 5058800; 434968, 5058804; 435010,
 5058780; 435069, 5058772; 435121,
 5058780; 435148, 5058785; 435178,
 5058802; 435221, 5058843; 435251,
 5058863; 435289, 5058877; 435338,
 5058843; 435359, 5058837; 435387,
 5058838; 435428, 5058837; 435457,
 5058831; 435480, 5058809; 435500,
 5058795; 435521, 5058793; 435539,
 5058795; 435545, 5058953; 435546,
 5058960; 435927, 5058860;

(xiii) Land bounded by the following
 UTM Zone 10, NAD83 coordinates
 (E,N): 432119, 5070306; 432779,
 5070274; 432926, 5070278; 433616,
 5070306; 433577, 5068693; 434001,
 5068702; 434002, 5067627; 433807,
 5067626; 433807, 5067457; 433807,
 5067265; 434007, 5067272; 433971,
 5067117; 433965, 5067078; 433957,
 5067034; 433960, 5066980; 433973,
 5066947; 433979, 5066932; 433955,
 5066880; 433908, 5066823; 433876,
 5066789; 433830, 5066774; 433763,
 5066765; 433723, 5066756; 433682,
 5066727; 433647, 5066679; 433629,

5066649; 433607, 5066624; 433608, 5066658; 433622, 5067030; 433546, 5067029; 433181, 5067025; 433187, 5067843; 432725, 5067848; 432752, 5068676; 432300, 5068677; 432310, 5067821; 431900, 5067805; 431898, 5068677; 431868, 5068677; 431110, 5068670; 431110, 5069478; 431877, 5069486; 431978, 5069486; 431986, 5070313; 432119, 5070306;

(xiv) Land bounded by the following UTM Zone 10, NAD83 coordinates (E,N): 449934, 5074692; 449932,

5074289; 450741, 5074305; 451434, 5074318; 451431, 5073908; 451060, 5073906; 451061, 5073111; 450244, 5073111; 450246, 5073470; 449900, 5073477; 449529, 5073484; 449522, 5073918; 449133, 5073930; 449125, 5073118; 449895, 5073092; 449889, 5072312; 449904, 5071886; 449889, 5071883; 449860, 5071879; 449846, 5071864; 449825, 5071830; 449797, 5071780; 449772, 5071724; 449750, 5071660; 449749, 5071609; 449740, 5071577; 449742, 5071522; 449748, 5071473; 449761, 5071389; 449789, 5071334; 449802, 5071295; 449845, 5071248; 449875, 5071213; 449890, 5071186; 449901, 5071165; 449916, 5071151; 449919, 5071148; 449930, 5070752; 449932, 5070455; 449908, 5070454; 449890, 5070455; 449872, 5070454; 449855, 5070452; 449841, 5070451; 449824, 5070437; 449800, 5070417; 449789, 5070400; 449779, 5070381; 449770, 5070361; 449769, 5070345; 449765, 5070325; 449759, 5070308; 449758, 5070291; 449756, 5070268; 449754, 5070248; 449754, 5070234; 449754, 5070227; 449757, 5070209; 449759, 5070187; 449761, 5070165; 449764, 5070140; 449763, 5070120; 449760, 5070099; 449756, 5070077; 449752, 5070054; 449748, 5070036; 449747, 5070030; 449739, 5070003; 449730, 5069974; 449727, 5069965; 449719, 5069907; 449698, 5069844; 449680, 5069812; 449656, 5069754; 449640, 5069720; 449616, 5069665; 449612, 5069611; 449605, 5069577; 449587, 5069503; 449591, 5069446; 449604, 5069393; 449625, 5069368; 449643, 5069323; 449681, 5069290; 449730, 5069281; 449803, 5069297; 449816, 5069320; 449867, 5069330; 449908, 5069365; 449911, 5069368; 449930, 5069389; 449950, 5069403; 449955, 5069201; 449904, 5069201; 449182, 5069260; 448380, 5069216; 446907, 5069128; 445308, 5069149; 445311, 5069081; 445379, 5067589; 445391, 5066492; 445394, 5065995; 445395, 5065995; 443996, 5065986; 443996, 5065628; 443622, 5065617; 443626, 5065401; 443662, 5065415; 443838, 5065442; 443906, 5065437; 443991, 5065430; 443996,

5065429; 443996, 5065171; 440936, 5065189; 439252, 5065184; 439242, 5063597; 439221, 5062141; 439561, 5061758; 439578, 5060987; 438366, 5060978; 438367, 5060675; 438251, 5060682; 438172, 5060671; 438073, 5060661; 438001, 5060657; 437951, 5060657; 437943, 5060659; 437945, 5060968; 437575, 5060962; 437562, 5060533; 435907, 5060570; 435909, 5060605; 435906, 5060619; 435854, 5060715; 435822, 5060785; 435799, 5060858; 435794, 5060920; 435762, 5060972; 435699, 5061046; 435670, 5061104; 435628, 5061182; 435585, 5061261; 435533, 5061301; 435558, 5062111; 436013, 5062080; 436032, 5063649; 436848, 5063669; 436850, 5063278; 437252, 5063279; 437257, 5063680; 437625, 5063690; 437633, 5064466; 438420, 5064402; 438429, 5064788; 438035, 5064826; 438043, 5065228; 437641, 5065212; 437626, 5066554; 437612, 5066561; 437613, 5067013; 436029, 5067023; 436025, 5067463; 436203, 5067462; 436189, 5068278; 436016, 5068280; 436012, 5068668; 436036, 5069510; 436396, 5069510; 436407, 5070315; 436450, 5070323; 436473, 5071331; 436633, 5071546; 436855, 5071541; 436865, 5071766; 436925, 5071808; 436968, 5071905; 437013, 5071993; 437045, 5072069; 437093, 5072126; 437138, 5072147; 437196, 5072168; 437327, 5072228; 437398, 5072235; 437553, 5072252; 437665, 5072277; 437737, 5072304; 437803, 5072299; 437889, 5072290; 438069, 5072292; 438044, 5070710; 439259, 5070684; 439258, 5071090; 439639, 5071086; 439631, 5070680; 440030, 5070674; 440040, 5071081; 440866, 5071064; 440866, 5070666; 441224, 5070659; 441222, 5070254; 440026, 5070272; 440037, 5069717; 439639, 5069724; 439668, 5068479; 440098, 5068455; 440488, 5068434; 440901, 5068411; 441333, 5068417; 441324, 5068843; 441715, 5068848; 441703, 5069258; 442450, 5069262; 442895, 5069265; 442888, 5070228; 444044, 5070214; 444035, 5069509; 444529, 5069528; 444519, 5069938; 444920, 5069942; 444910, 5070350; 444516, 5070335; 444513, 5070711; 445312, 5070712; 445340, 5071075; 445344, 5071875; 445340, 5072312; 444070, 5072311; 444053, 5072311; 444053, 5072350; 444054, 5072437; 444055, 5073022; 444056, 5073402; 444057, 5073920; 444057, 5073992; 444078, 5073993; 445340, 5073973; 445344, 5074289; 445560, 5074288; 445727, 5074287; 445720, 5074697; 445329, 5074695; 445336, 5075496; 445345, 5075880; 445365, 5076750; 446136, 5076709; 446129, 5076272; 446539, 5076272; 446542,

5075892; 446917, 5075895; 446899, 5075456; 446840, 5073911; 446845, 5073533; 447603, 5073553; 447600, 5073925; 448385, 5073939; 448385, 5073945; 448402, 5074706; 449198, 5074691; 449215, 5075511; 448420, 5075528; 448489, 5077031; 449243, 5077068; 449250, 5076278; 449938, 5076268; 449922, 5075530; 450275, 5075515; 450268, 5075127; 450712, 5075124; 450713, 5075120; 450729, 5074703; 449934, 5074692; and excluding land bound by 445299, 5069149; 444021, 5069088; 445306, 5069149; 445299, 5069149; and excluding land bound by 438037, 5069027; 438049, 5070297; 437664, 5070301; 437627, 5069056; 438037, 5069027;

(xv) Land bounded by the following

UTM Zone 10, NAD83 coordinates

(E,N): 426001, 5077589; 425987, 5077173; 426633, 5077150; 426610, 5076775; 426570, 5075988; 426231, 5075989; 426237, 5075536; 425737, 5075550; 425729, 5075178; 425398, 5075181; 425648, 5075584; 425621, 5075857; 425608, 5076040; 425606, 5076122; 425611, 5076411; 425765, 5076385; 425781, 5076792; 425784, 5077186; 425571, 5077193; 425584, 5077391; 425784, 5077388; 425795, 5077590; 426001, 5077589;

(xvi) Land bounded by the following

UTM Zone 10, NAD83 coordinates

(E,N): 460930, 5095937; 460930, 5093473; 460935, 5092706; 460935, 5092688; 461054, 5092690; 461055, 5092312; 461176, 5092310; 461174, 5091914; 461183, 5091915; 461220, 5091915; 461218, 5091520; 461318, 5091515; 461312, 5090897; 461555, 5090893; 461549, 5090840; 461529, 5090771; 461485, 5090725; 461434, 5090678; 461423, 5090677; 461414, 5090668; 461409, 5090665; 461387, 5090656; 461360, 5090651; 461310, 5090638; 461310, 5090641; 461275, 5090607; 461237, 5090573; 461216, 5090554; 461209, 5090548; 461187, 5090528; 461176, 5090516; 461173, 5090513; 461165, 5090504; 461154, 5090494; 461147, 5090478; 461140, 5090460; 461131, 5090414; 461125, 5090308; 461127, 5090297; 461141, 5090260; 461147, 5090238; 461149, 5090227; 461150, 5090215; 461149, 5090199; 461144, 5090175; 461139, 5090163; 461128, 5090144; 461100, 5090109; 461075, 5090080; 461046, 5090040; 460940, 5089924; 460935, 5089924; 460545, 5089926; 460541, 5089529; 460541, 5089529; 460527, 5089482; 460097, 5089482; 460092, 5090320; 459339, 5090323; 459333, 5089474; 458558, 5089496; 458567, 5090342; 457788, 5090358; 457773, 5089116; 458553, 5089124; 458561, 5088769; 458131, 5088774; 458123,

5088416; 457754, 5088406; 457371, 5088396; 457369, 5088396; 457366, 5088785; 456168, 5088808; 455765, 5088831; 455783, 5089610; 454773, 5089659; 454783, 5089854; 454562, 5089869; 454555, 5089670; 453766, 5089708; 453777, 5090089; 452883, 5090144; 452878, 5090521; 452878, 5090529; 452035, 5090545; 452091, 5092137; 451675, 5092149; 451699, 5092942; 452103, 5092925; 452109, 5093296; 452911, 5093259; 452918, 5093633; 452919, 5093676; 452920, 5093708; 452920, 5093710; 452991, 5093708; 453140, 5093704; 453130, 5093707; 453115, 5093712; 453098, 5093719; 453082, 5093726; 453066, 5093733; 453051, 5093739; 453035, 5093746; 453022, 5093752; 453013, 5093760; 453005, 5093771; 452997, 5093786; 452988, 5093804; 452977, 5093821; 452969, 5093841; 452960, 5093859; 452953, 5093877; 452946, 5093897; 452938, 5093913; 452933, 5093931; 452927, 5093946; 452925, 5093956; 452926, 5093985; 452928, 5094102; 452928, 5094107; 452930, 5094210; 452861, 5094210; 452853, 5094223; 452841, 5094239; 452829, 5094255; 452819, 5094269; 452807, 5094286; 452795, 5094299; 452784, 5094314; 452774, 5094328; 452763, 5094339; 452751, 5094345; 452734, 5094353; 452714, 5094361; 452692, 5094369; 452674, 5094375; 452659, 5094380; 452640, 5094387; 452622, 5094393; 452605, 5094399; 452589, 5094405; 452572, 5094411; 452558, 5094416; 452545, 5094422; 452528, 5094428; 452513, 5094437; 452499, 5094446; 452485, 5094457; 452481, 5094461; 452470, 5094470; 452462, 5094479; 452456, 5094487; 452448, 5094496; 452444, 5094501; 452444, 5094501; 452438, 5094510; 452430, 5094525; 452426, 5094535; 452425, 5094538; 452422, 5094545; 452421, 5094549; 452420, 5094550; 452417, 5094557; 452411, 5094574; 452406, 5094595; 452399, 5094615; 452399, 5094616; 452392, 5094634; 452386, 5094651; 452380, 5094667; 452371, 5094683; 452368, 5094685; 452351, 5094706; 452339, 5094717; 452326, 5094727; 452314, 5094739; 452302,

5094752; 452289, 5094765; 452277, 5094779; 452264, 5094793; 452251, 5094808; 452242, 5094820; 452240, 5094822; 452226, 5094839; 452211, 5094854; 452196, 5094870; 452179, 5094886; 452158, 5094900; 452129, 5094921; 452131, 5095319; 452922, 5095293; 452922, 5095297; 452922, 5095305; 453781, 5095267; 453778, 5094900; 453771, 5094204; 453800, 5093644; 453417, 5093658; 453406, 5092888; 454610, 5092829; 454610, 5093614; 454610, 5093647; 454625, 5094034; 456201, 5093932; 456208, 5093931; 456344, 5093931; 456997, 5093933; 456994, 5093516; 457781, 5093519; 457783, 5094175; 457794, 5094712; 457409, 5094711; 457410, 5095116; 457410, 5095119; 457415, 5095985; 457805, 5095983; 460930, 5095937;

(xvii) Land bounded by the following UTM Zone 10, NAD83 coordinates (E,N): 444220, 5097962; 444202, 5097132; 444981, 5097102; 444983, 5097102; 446203, 5097086; 446178, 5096666; 446592, 5096650; 446584, 5096228; 445754, 5096242; 445721, 5095828; 444965, 5095848; 444971, 5096346; 444559, 5096352; 444519, 5095536; 444121, 5095546; 444142, 5095944; 443733, 5095963; 443754, 5096370; 443787, 5097148; 443097, 5097174; 443099, 5097591; 443799, 5097570; 443808, 5097968; 444220, 5097962;

(xviii) Land bounded by the following UTM Zone 10, NAD83 coordinates (E,N): 449446, 5100456; 449444, 5099936; 449444, 5099882; 449443, 5099629; 449443, 5099594; 451079, 5099529; 451083, 5099612; 451062, 5100427; 450277, 5100441; 449446, 5100456; 449452, 5100840; 449453, 5100903; 449456, 5101083; 449459, 5101285; 448663, 5101270; 448649, 5100462; 448233, 5100379; 448221, 5100810; 447839, 5100802; 447839, 5101180; 447424, 5101154; 447421, 5101545; 447037, 5101510; 447032, 5101948; 447838, 5102025; 447806, 5103284; 449459, 5103218; 449463, 5103218; 450321, 5103289; 450314, 5103705; 450371, 5103705; 451160, 5103700; 451160, 5103701; 451583, 5103682; 451583, 5103681; 451930,

5103666; 451942, 5102927; 452763, 5102875; 452736, 5102085; 452733, 5101983; 454410, 5101944; 454414, 5101944; 454414, 5101938; 454390, 5101119; 454367, 5100299; 455159, 5100265; 455119, 5099472; 454314, 5099476; 454288, 5099075; 455138, 5099064; 455127, 5098611; 454673, 5098604; 454669, 5098604; 454666, 5098604; 454652, 5098605; 454260, 5098634; 453908, 5098660; 453045, 5098702; 452719, 5098697; 452610, 5098698; 451544, 5098711; 451419, 5098712; 451415, 5098712; 451410, 5098712; 451045, 5098719; 451045, 5098716; 450084, 5098735; 449842, 5098739; 449439, 5098746; 449441, 5099134; 449399, 5099203; 449390, 5099218; 449381, 5099232; 449370, 5099247; 449360, 5099258; 449352, 5099266; 449347, 5099270; 449329, 5099278; 449317, 5099281; 449299, 5099283; 449280, 5099289; 449264, 5099293; 449249, 5099296; 449237, 5099300; 449226, 5099306; 449215, 5099313; 449208, 5099317; 449197, 5099326; 449185, 5099335; 449178, 5099345; 449172, 5099354; 449167, 5099365; 449164, 5099375; 449163, 5099387; 449163, 5099403; 449164, 5099420; 449164, 5099436; 449165, 5099450; 449165, 5099470; 449166, 5099487; 449166, 5099505; 449167, 5099523; 449168, 5099540; 449168, 5099547; 449169, 5099556; 449175, 5099582; 449180, 5099610; 449187, 5099637; 449197, 5099674; 449201, 5099690; 449212, 5099706; 449222, 5099719; 449231, 5099730; 449233, 5099732; 449239, 5099743; 449243, 5099756; 449243, 5099770; 449242, 5099784; 449236, 5099802; 449227, 5099820; 449218, 5099840; 449207, 5099860; 449195, 5099875; 449184, 5099885; 449170, 5099887; 449156, 5099883; 449139, 5099877; 449126, 5099878; 449111, 5099883; 449097, 5099889; 449086, 5099901; 449079, 5099920; 449075, 5099946; 449072, 5099969; 449066, 5099991; 449063, 5099998; 449245, 5100003; 449246, 5100457; 449446, 5100456;

(xix) Note: Map of Northwest Oregon Unit (Map 4) follows:

BILLING CODE 4310-55-P

Map 4. Northwest Oregon Proposed Critical Habitat Unit, Oregon

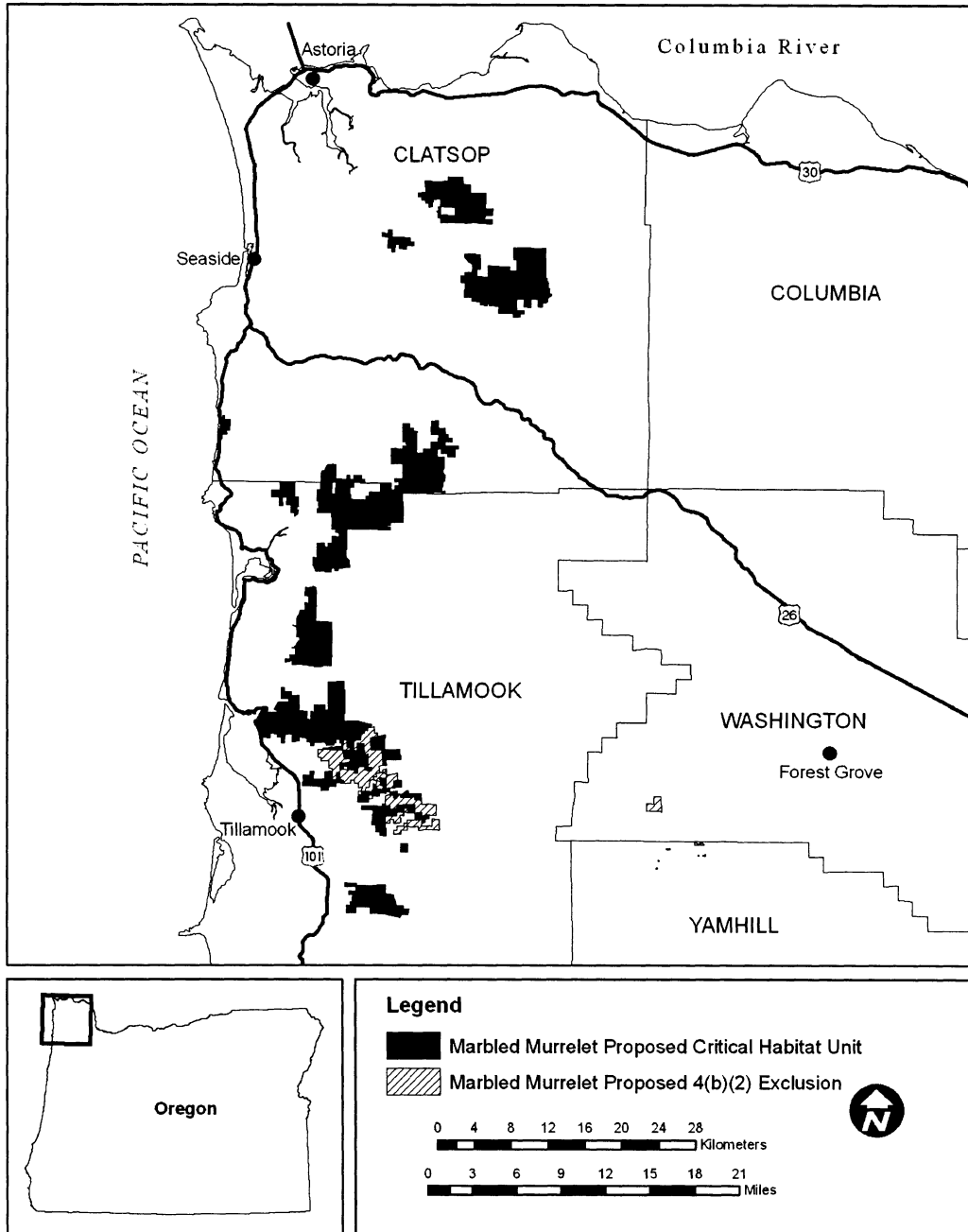

(9) Hebo Unit, Oregon. Lincoln, Polk, Tillamook, and Yamhill counties, Oregon. From USGS 1:24,000 scale quadrangles: Beaver, Blaine, Devils Lake, Dolph, Dovre Peak, Euchre Mountain, Fairdale, Falls City, Fanno Ridge, Gobblers Knob, Grand Ronde, Hebo, Laurel Mountain, Midway, Mowrey Landing, Muddy Valley, Neskowin, Neskowin OE W, Nestucca Bay, Niagara Creek, Sand Lake, Sheridan, Socialist Valley, Springer Mountain, Stony Mountain, Stott Mountain, Trask Mountain, Turner Creek, Valsetz, and Warnicke Creek.

(i) Land bounded by the following UTM Zone 10, NAD83 coordinates (E,N): 441449, 4990540; 441449, 4990541; 441805, 4990535; 441805, 4990580; 442186, 4990580; 442186, 4990135; 441803, 4990137; 441803, 4990125; 441803, 4990071; 441604, 4990032; 441604, 4989767; 441606,

4989767; 441601, 4989569; 441432, 4989373; 441432, 4989379; 440967, 4989263; 440848, 4989265; 440848, 4989210; 440632, 4989210; 440329, 4989108; 439846, 4989113; 439784, 4989083; 439438, 4988940; 439042, 4988947; 439032, 4988753; 438603, 4988746; 438398, 4988598; 438396, 4988480; 438226, 4988400; 438226, 4988459; 438184, 4988452; 438072, 4988470; 438028, 4988516; 437975, 4988534; 437944, 4988572; 437918, 4988554; 437900, 4988567; 437857, 4988557; 437757, 4988511; 437630, 4988478; 437505, 4988434; 437369, 4988386; 437178, 4988332; 437142, 4988231; 437274, 4988227; 437266, 4987801; 437118, 4987803; 437079, 4987804; 437069, 4987393; 436656, 4987406; 436655, 4987368; 436643, 4987046; 436324, 4987046; 436325, 4986685; 436326, 4986594; 435985, 4986596; 435985, 4986226; 435797,

4986226; 435795, 4985801; 435285, 4985817; 435287, 4986115; 435287, 4986234; 435288, 4986288; 435514, 4986373; 435554, 4986602; 435553, 4986602; 435578, 4986733; 435718, 4987098; 435926, 4987348; 436006, 4987436; 436131, 4987616; 436251, 4987796; 436359, 4987944; 436436, 4988066; 436514, 4988159; 436536, 4988184; 436602, 4988246; 436680, 4988244; 436678, 4988329; 436678, 4988331; 436958, 4988623; 438228, 4988875; 438228, 4988877; 438227, 4989005; 438434, 4989011; 438740, 4989190; 438855, 4989187; 439371, 4989292; 439576, 4989577; 439601, 4989611; 439774, 4989610; 440607, 4989599; 440610, 4989789; 440853, 4989782; 441290, 4989771; 441287, 4990538; 441449, 4990540;

(ii) Note: Map of Hebo Unit (Map 5) follows:

Map 5. Hebo Proposed Critical Habitat Unit, Oregon

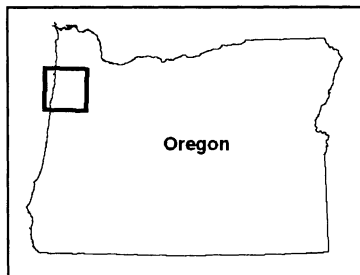
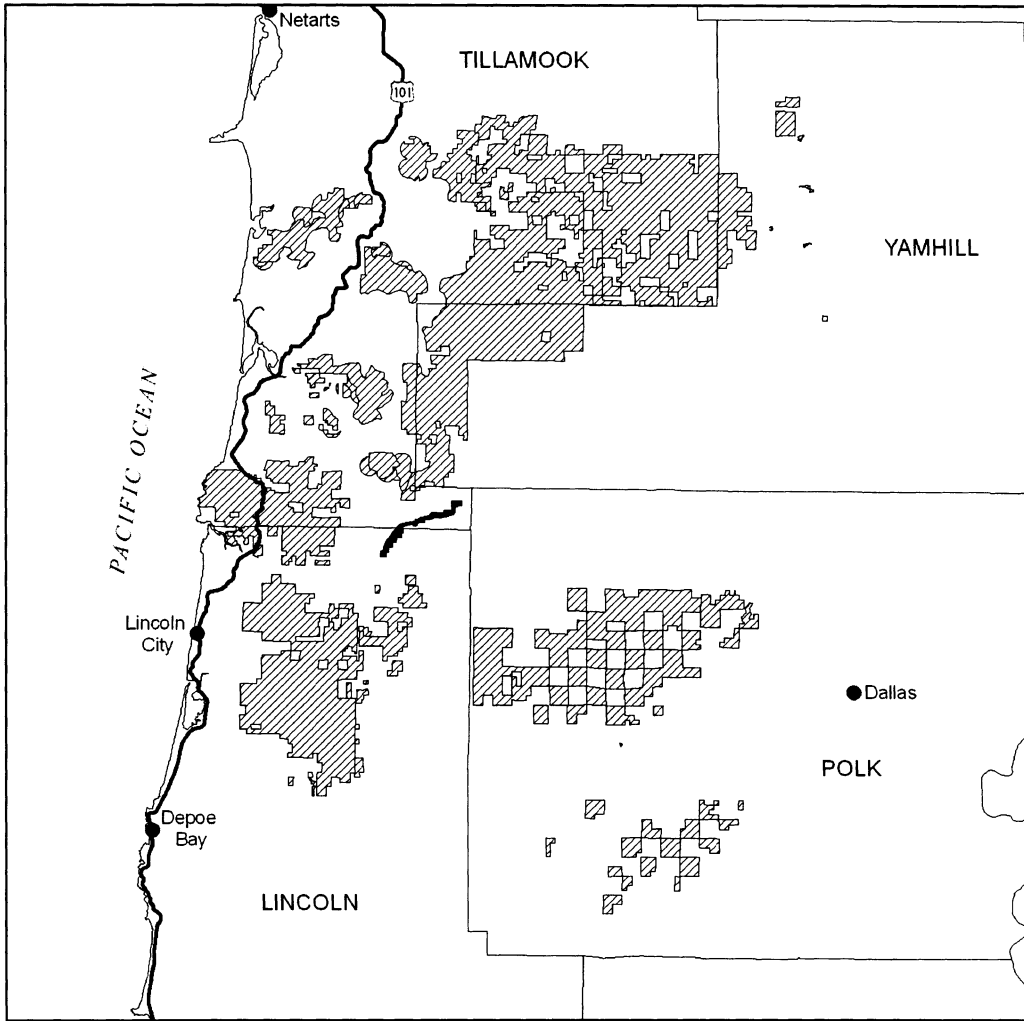

Legend

- Marbled Murrelet Proposed Critical Habitat Unit
- Marbled Murrelet Proposed 4(b)(2) Exclusion

0 4 8 12 16 20 24 28 Kilometers

0 3 6 9 12 15 18 21 Miles

(10) Yaquina Unit, Oregon. Benton, Lincoln, and Polk counties, Oregon. From USGS 1:24,000 scale quadrangles: Eddyville, Elk City, Falls City, Fanno Ridge, Harlan, Kings Valley, Nortons, Summit, Toledo North, and Valsetz.

(i) Land bounded by the following UTM Zone 10, NAD83 coordinates (E,N): 441849, 4939751; 441834, 4939310; 441343, 4939316; 441339, 4939029; 441337, 4938937; 442051, 4938937; 442051, 4938100; 439751, 4938123; 439770, 4938941; 440383, 4938941; 440616, 4938942; 440625, 4939741; 441351, 4939753; 441849, 4939751;

(ii) Land bounded by the following UTM Zone 10, NAD83 coordinates (E,N): 460296, 4946741; 461896, 4946702; 461897, 4946738; 462420, 4946736; 462417, 4945942; 461905, 4945946; 461880, 4945949; 461878, 4945879; 461878, 4945875; 461883, 4945085; 461068, 4945107; 460285, 4945128; 460291, 4945955; 460296, 4946741;

(iii) Land bounded by the following UTM Zone 10, NAD83 coordinates (E,N): 444158, 4949258; 444156, 4947985; 444162, 4947695; 443748, 4947700; 442950, 4947713; 442532, 4947724; 442538, 4948545; 442110, 4948553; 442107, 4948006; 442142, 4947997; 442168, 4947946; 442151, 4947847; 442104, 4947714; 441866, 4947708; 441712, 4947704; 441713, 4947775; 441715, 4948170; 441717, 4948698; 441718, 4948927; 442540, 4948926; 442543, 4949354; 442913, 4949339; 443188, 4949328; 443233, 4949325; 443482, 4949308; 443697, 4949293; 443752, 4949289; 444158, 4949258;

(iv) Land bounded by the following UTM Zone 10, NAD83 coordinates (E,N): 436206, 4951012; 436951,

4951008; 436965, 4951009; 437358, 4951020; 437372, 4950120; 436216, 4950108; 436211, 4950550; 434979, 4950547; 434985, 4951041; 435011, 4951040; 436147, 4951015; 436206, 4951012;

(v) Land bounded by the following UTM Zone 10, NAD83 coordinates (E,N): 439273, 4955077; 439273, 4954659; 438873, 4954665; 438858, 4954253; 438801, 4954254; 438754, 4954254; 438371, 4954260; 438233, 4954262; 438241, 4955085; 438765, 4955081; 439273, 4955077;

(vi) Land bounded by the following UTM Zone 10, NAD83 coordinates (E,N): 450657, 4952154; 451885, 4952140; 451883, 4952463; 451879, 4952884; 451656, 4952893; 451648, 4952893; 451643, 4952697; 451463, 4952699; 451459, 4952464; 450659, 4952465; 450657, 4952154; 450405, 4952152; 450401, 4952152; 449048, 4952170; 449052, 4951687; 448222, 4951682; 448222, 4952485; 449045, 4952480; 449039, 4952931; 448463, 4952939; 448458, 4953344; 447888, 4953347; 447879, 4953089; 447875, 4952944; 447642, 4952945; 447633, 4952489; 447426, 4952490; 447000, 4952496; 447009, 4952943; 446212, 4952949; 446223, 4952506; 446638, 4952501; 446628, 4951660; 445807, 4951667; 445798, 4951667; 445803, 4952511; 445412, 4952512; 445411, 4952506; 445385, 4951690; 445385, 4951675; 445066, 4951680; 444623, 4951687; 444642, 4952205; 444197, 4952202; 444198, 4952514; 443451, 4952549; 443434, 4953374; 443416, 4954198; 443543, 4954197; 444211, 4954187; 444339, 4954185; 444358, 4954995; 445165, 4955001; 445940, 4954974; 445917, 4954178; 446640, 4954178; 446720, 4954177; 447043,

4954177; 447523, 4954177; 447562, 4954955; 448335, 4954941; 448347, 4955736; 449136, 4955724; 449119, 4954147; 450701, 4954129; 450716, 4955350; 452295, 4955339; 452293, 4954908; 452287, 4954113; 453120, 4954103; 453911, 4954093; 453938, 4953579; 454008, 4952262; 453996, 4951939; 452277, 4952137; 452267, 4950850; 453470, 4950784; 453467, 4950379; 453046, 4950393; 453048, 4950261; 453050, 4950215; 453059, 4950021; 453066, 4949878; 453068, 4949616; 452900, 4949618; 452650, 4949615; 452655, 4949460; 452665, 4949222; 453499, 4949199; 453487, 4949603; 453926, 4949596; 453916, 4949188; 453912, 4947588; 452699, 4947609; 452698, 4948416; 452243, 4948422; 452240, 4947980; 451376, 4948005; 451390, 4948418; 451794, 4948399; 451810, 4949240; 451817, 4949624; 451570, 4949632; 451003, 4949651; 450642, 4949663; 450644, 4950107; 450390, 4950109; 450193, 4950111; 450206, 4950865; 450396, 4950863; 450647, 4950860; 450657, 4952154;

(vii) Land bounded by the following UTM Zone 10, NAD83 coordinates (E,N): 447572, 4956543; 447565, 4956146; 447559, 4955748; 447559, 4955376; 447561, 4955352; 446749, 4955357; 446749, 4955383; 446759, 4955750; 445964, 4955770; 445974, 4956180; 445920, 4956175; 445565, 4956174; 445173, 4956185; 444388, 4956206; 444399, 4956607; 444401, 4957029; 444403, 4957409; 445208, 4957384; 445205, 4956996; 445989, 4956973; 445996, 4956973; 446396, 4956968; 446800, 4956961; 447575, 4956956; 447572, 4956543;

(viii) Note: Map of Yaquina Unit (Map 6) follows:

Map 6. Yaquina Proposed Critical Habitat Unit, Oregon

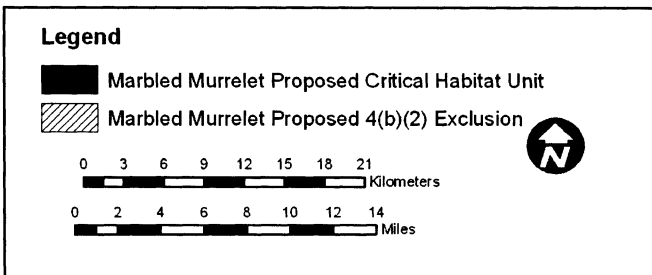
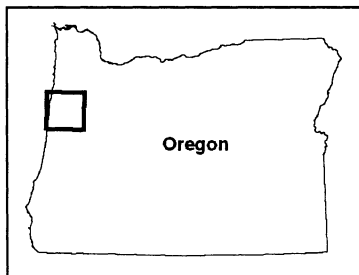
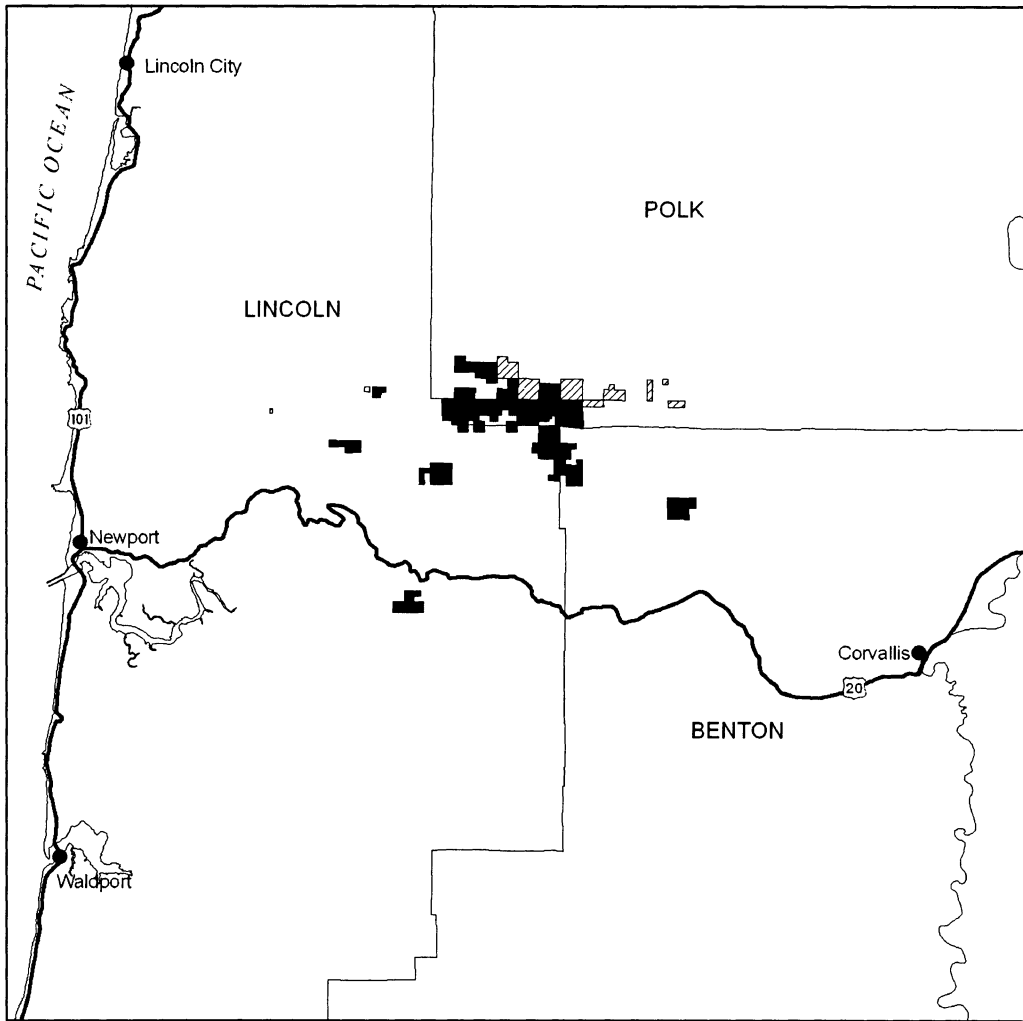

(11) Central Oregon Unit, Oregon. Benton, Douglas, Lane, and Lincoln counties, Oregon. From USGS 1: 24,000 scale quadrangles: Alsea, Baldy Mountain, Beaver Creek, Callahan, Cannibal Mountain, Cedar Creek, Cheshire, Clay Creek, Crow, Cummins Peak, Deer Head Point, Devils Graveyard, Digger Mountain, Drain, Elk City, Elkton, Five Rivers, Fivemile Creek, Flat Mountain, Florence, Garden Valley, Glenbrook, Goodwin Peak, Grass Mountain, Greenleaf, Gunter, Harlan, Heceta Head, Hellion Rapids, Herman Creek, High Point, Horton, Kellogg, Kelly Butte, Letz Creek, Loon Lake, Mapleton, Marys Peak, Mercer Lake, Newport South, North Fork, Noti, Old Blue, Prairie Peak, Putnam Valley, Reedsport, Roman Nose Mountain, Scottsburg, Smith River Falls,

Tidewater, Tiernan, Toledo South, Triangle Lake, Twin Sisters, Tyee, Tyee Mountain, Veneta, Waldport, Walton, Windy Peak, Wren, Yachats, Yellow Butte, and Yoncalla.

(i) Land bounded by the following UTM Zone 10, NAD83 coordinates (E,N): 434148, 4827969; 434556, 4827969; 434538, 4827167; 434134, 4827171; 434148, 4827969;

(ii) Land bounded by the following UTM Zone 10, NAD83 coordinates (E,N): 470888, 4827715; 470467, 4827703; 470479, 4828165; 470904, 4828160; 470888, 4827715;

(iii) Land bounded by the following UTM Zone 10, NAD83 coordinates (E,N): 434148, 4827969; 433937, 4827969; 433921, 4828753; 434163, 4828754; 434148, 4827969;

(iv) Land bounded by the following UTM Zone 10, NAD83 coordinates (E,N): 459236, 4841001; 459230, 4839535; 457706, 4839536; 457715, 4840299; 457724, 4841036; 459236, 4841001;

(v) Land bounded by the following UTM Zone 10, NAD83 coordinates (E,N): 432769, 4916226; 432863, 4916219; 433094, 4916257; 433316, 4916337; 433304, 4915858; 433155, 4915907; 432790, 4915982; 432674, 4915999; 432589, 4915983; 432534, 4915937; 432505, 4915865; 432492, 4915754; 432515, 4915592; 432559, 4915479; 432631, 4915375; 431667, 4915399; 431682, 4916151; 432103, 4916143; 432109, 4916525; 432769, 4916226;

(vi) Note: Map of Central Oregon Unit (Map 7) follows:

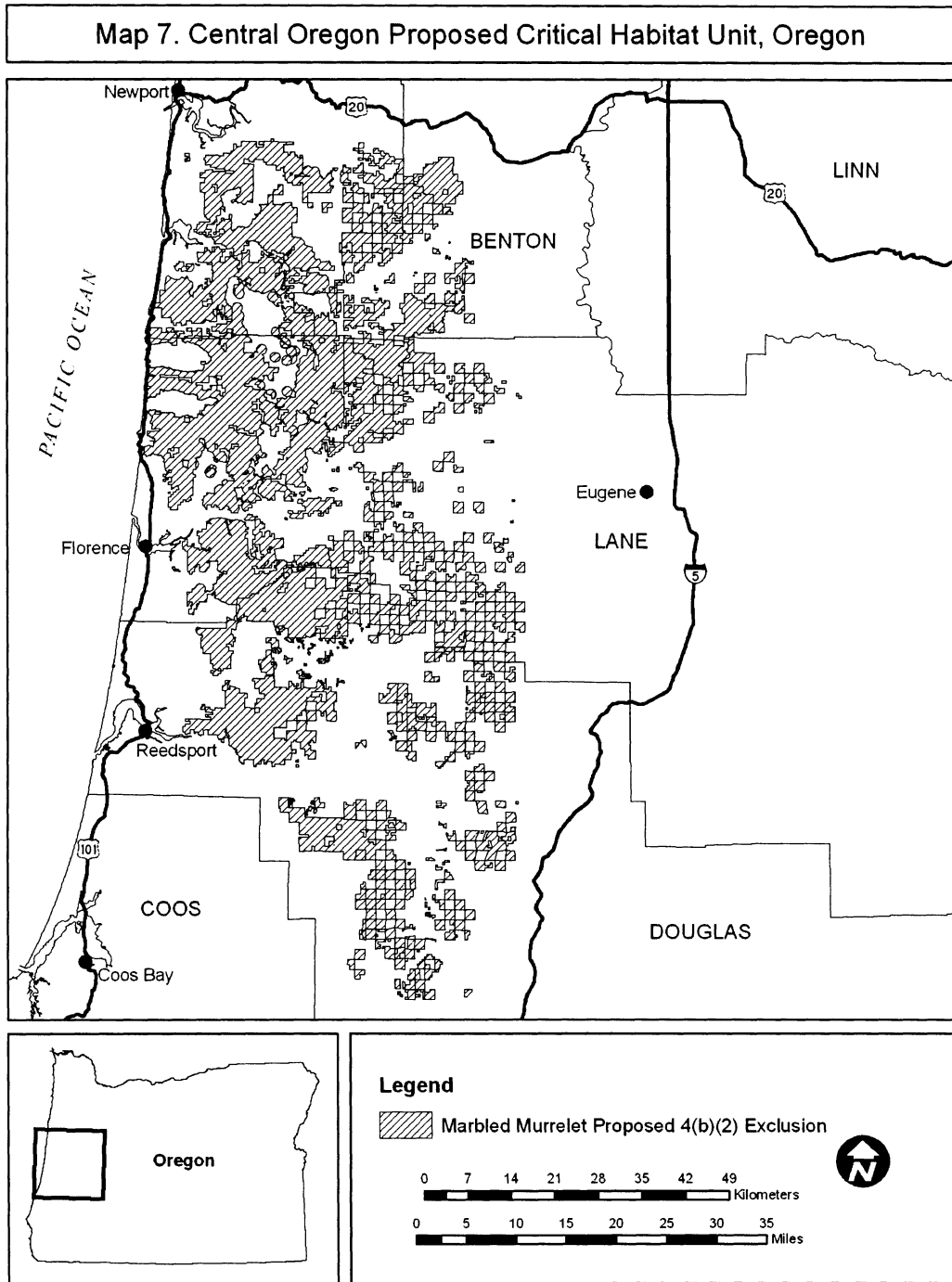

(12) Elliott Unit, Oregon, Coos and Douglas counties, Oregon. From USGS 1: 24,000 scale quadrangles: Allegany, Deer Head Point, Elk Peak, Golden Falls, Loon Lake, North Bend, Reedsport, Scottsburg, and Trail Butte.

(i) Land bounded by the following UTM Zone 10, NAD83 coordinates (E,N): 434000, 4822437; 434004, 4822048; 434010, 4821659; 433589, 4821662; 433207, 4821664; 433204, 4822278; 433235, 4822266; 433282, 4822251; 433319, 4822250; 433346, 4822255; 433396, 4822275; 433439, 4822296; 433474, 4822318; 433500, 4822342; 433521, 4822370; 433540, 4822401; 433552, 4822432; 434000, 4822437;

(ii) Land bounded by the following UTM Zone 10, NAD83 coordinates (E,N): 420124, 4838110; 420135, 4837818; 420601, 4837820; 421023, 4837822; 421441, 4837823; 421445, 4837490; 421859, 4837491; 422691, 4837502; 422690, 4837232; 422945, 4837227; 422957, 4837245; 423092, 4837244; 423374, 4837242; 423441, 4837204; 423497, 4837181; 423496, 4837092; 423492, 4836835; 423490, 4836686; 424040, 4836670; 424023, 4836274; 424450, 4836256; 424805, 4836241; 424813, 4836451; 424651, 4836651; 424820, 4836642; 424896, 4836639; 424945, 4836562; 425055, 4836430; 425123, 4836390; 425161, 4836360; 425161, 4836226; 425162, 4836020; 425301, 4835829; 425348, 4835766; 425421, 4835647; 425503, 4835559; 425532, 4835466; 425543, 4835432; 425669, 4835033; 425718, 4834652; 425722, 4834618; 425749, 4834588; 425770, 4834451; 425833, 4834363; 425969, 4834267; 426086, 4834185; 426175, 4834173; 426372, 4834039; 426431, 4834000; 426594, 4833868; 426763, 4833731; 426762, 4833481; 427175, 4833468; 427468, 4833419; 427596, 4833419; 427704, 4833419; 427805, 4833423; 428012, 4833441; 428219, 4833459; 428280, 4833464; 428315, 4833467; 428430, 4833476; 428526, 4833458; 428853, 4833449; 429217, 4833440; 429339, 4833435; 429374, 4833843; 429626, 4833929; 429627, 4833818; 430024, 4833813; 430473, 4833817; 430892, 4833821; 430883, 4833418; 430911, 4833022; 431301, 4833038; 431317, 4832630; 431695, 4832634; 431706, 4832293; 431708, 4832213; 431717, 4831920; 431737, 4831530; 431753, 4831139; 431771, 4830748; 431781, 4830555; 431794, 4830352; 431394, 4830352; 430995, 4830352; 430583, 4830347; 430172, 4830342; 430172, 4829945; 430171, 4829549; 430171, 4829152; 430171, 4828756; 430564, 4828758; 430569, 4829154; 430574, 4829550; 430976, 4829552; 430967,

4829156; 431316, 4829155; 431407, 4828909; 431757, 4828841; 431755, 4828753; 432394, 4828745; 432392, 4827664; 432392, 4827262; 432392, 4827056; 432320, 4827102; 432282, 4827116; 432243, 4827100; 432219, 4827080; 432179, 4827057; 432117, 4827053; 432093, 4827056; 432091, 4827056; 432049, 4827063; 432013, 4827055; 431983, 4827042; 431925, 4827031; 431899, 4827048; 431871, 4827064; 431842, 4827082; 431821, 4827098; 431802, 4827114; 431785, 4827133; 431786, 4827176; 431792, 4827273; 432104, 4827267; 432098, 4827669; 431656, 4827677; 431290, 4827683; 431300, 4827281; 431509, 4827278; 431506, 4827140; 431535, 4827059; 431657, 4826916; 431785, 4826843; 431959, 4826775; 432001, 4826748; 432016, 4826691; 432041, 4826592; 432070, 4826466; 431721, 4826472; 431616, 4826474; 431297, 4826480; 431299, 4826055; 431593, 4826036; 431645, 4826039; 431636, 4825634; 432394, 4825648; 432393, 4824834; 432398, 4824438; 432172, 4824425; 431907, 4824426; 431632, 4824435; 431632, 4824043; 431570, 4824045; 430796, 4824055; 430790, 4823285; 431595, 4823250; 432400, 4823247; 432798, 4823239; 433146, 4823232; 433154, 4822793; 433145, 4822423; 432731, 4822419; 432740, 4822485; 432725, 4822522; 432399, 4822525; 432398, 4822458; 432397, 4821668; 431595, 4821674; 430794, 4821681; 430822, 4820886; 431659, 4820896; 431660, 4820075; 431625, 4820075; 430852, 4820068; 430047, 4820076; 429241, 4820083; 429199, 4820105; 428936, 4820109; 428936, 4819996; 428938, 4819957; 428942, 4819916; 429024, 4819908; 429023, 4819716; 428835, 4819719; 428837, 4819319; 427991, 4819329; 427979, 4818921; 427611, 4818924; 427618, 4819325; 427622, 4819735; 427201, 4819742; 427194, 4819321; 427193, 4818930; 426817, 4818935; 426777, 4818935; 426775, 4819339; 426015, 4819346; 425621, 4819329; 425630, 4818946; 425320, 4818947; 425364, 4818896; 425383, 4818869; 425355, 4818825; 425335, 4818798; 425339, 4818765; 425354, 4818733; 425369, 4818698; 425382, 4818656; 425364, 4818630; 425335, 4818595; 425302, 4818577; 425281, 4818560; 425280, 4818507; 425504, 4818502; 425622, 4818505; 425895, 4818512; 425896, 4818258; 425502, 4818260; 425109, 4818263; 425102, 4817882; 425094, 4817471; 425086, 4817061; 424700, 4817078; 424314, 4817096; 423867, 4817118; 422263, 4817131; 422259, 4816887; 422258, 4816774; 420655, 4816792; 420654, 4816755; 420647,

4816351; 420647, 4816082; 420646, 4815950; 420644, 4815545; 420640, 4815142; 420636, 4814739; 420630, 4814336; 420623, 4813934; 420618, 4813539; 420217, 4813542; 419858, 4813545; 419860, 4813116; 419810, 4813114; 419491, 4813121; 419494, 4812346; 419496, 4811955; 419826, 4811959; 419908, 4811960; 420238, 4811964; 420237, 4811562; 420616, 4811568; 420613, 4811197; 419035, 4811175; 419047, 4811560; 418994, 4811560; 418985, 4810805; 418644, 4810797; 418637, 4811185; 418262, 4811179; 418265, 4810797; 417858, 4810794; 417457, 4810797; 417034, 4810784; 417016, 4810393; 415731, 4810446; 415740, 4810837; 415752, 4811223; 415763, 4811609; 415780, 4812001; 415790, 4812196; 415799, 4812393; 415813, 4812655; 415817, 4812729; 415820, 4812786; 415822, 4812838; 415840, 4813179; 415846, 4813282; 415853, 4813690; 415853, 4813715; 416657, 4813699; 416668, 4814025; 416670, 4814101; 416733, 4814100; 416744, 4814501; 416752, 4814755; 416872, 4814901; 416756, 4814903; 416617, 4814907; 416321, 4814915; 416215, 4814917; 415886, 4814926; 415874, 4814542; 415076, 4814501; 415077, 4814628; 415126, 4814643; 415125, 4814679; 415070, 4814695; 415074, 4814888; 415014, 4814885; 414654, 4814867; 414616, 4814865; 414032, 4814837; 414031, 4814445; 414031, 4814413; 413881, 4814416; 413874, 4814157; 413873, 4814088; 413639, 4814082; 413625, 4813655; 414031, 4813646; 414033, 4813239; 414485, 4813243; 414483, 4813050; 414478, 4812813; 414026, 4812804; 414026, 4812830; 413699, 4812829; 413661, 4812828; 413611, 4812829; 413579, 4812830; 413546, 4812831; 413454, 4812832; 413430, 4812821; 413428, 4812820; 413243, 4812824; 413244, 4812707; 413245, 4812478; 413246, 4812384; 412835, 4812415; 412829, 4812460; 412815, 4812488; 412798, 4812511; 412746, 4812522; 412681, 4812522; 412624, 4812519; 412569, 4812515; 412520, 4812505; 412413, 4812490; 412412, 4812818; 412412, 4812969; 412412, 4813226; 412015, 4813202; 411617, 4813199; 411321, 4813198; 411222, 4813198; 410826, 4813197; 410830, 4813598; 409642, 4813606; 409647, 4814026; 409650, 4814424; 410057, 4814414; 410063, 4814668; 410045, 4814821; 409993, 4814821; 409990, 4814871; 410008, 4814897; 410022, 4814921; 410016, 4814952; 410007, 4815006; 410002, 4815045; 410003, 4815090; 409994, 4815124; 410012, 4815159; 410054, 4815197; 410074, 4815219; 410091, 4816016; 409658,

4816020; 409332, 4816022; 409331, 4815993; 409321, 4815623; 408933, 4815588; 407747, 4815597; 407756, 4815987; 408531, 4816005; 408551, 4816386; 408943, 4816385; 408951, 4816939; 409351, 4816934; 409354, 4817171; 409354, 4817180; 409306, 4817219; 409298, 4817248; 409271, 4817294; 409255, 4817340; 409198, 4817361; 409145, 4817416; 409128, 4817458; 409121, 4817488; 409085, 4817531; 409068, 4817613; 409133, 4817653; 409212, 4817707; 409272, 4817737; 409332, 4817791; 409325, 4817962; 408965, 4817964; 408981, 4819185; 409196, 4819185; 409123, 4819639; 409136, 4820030; 409136, 4820058; 410326, 4820052; 410400, 4821243; 410397, 4821271; 410344, 4821295; 410306, 4821299; 410267, 4821309; 410229, 4821314; 410195, 4821314; 410161, 4821315; 410134, 4821318; 410121, 4821340; 410152, 4821348; 410191, 4821343; 410229, 4821354; 410261, 4821382; 410293, 4821365; 410334, 4821357; 410351, 4821390; 410374, 4821380; 410398, 4821388; 410427, 4821625; 410840, 4821617; 410806, 4821217; 411219, 4821204; 411208, 4820841; 411591, 4820834; 411621, 4821190; 411724, 4821187; 412043, 4821177; 412456, 4821163; 412852, 4821160; 412842, 4820397; 413185, 4820400; 413243, 4820399; 413267, 4820386; 413314, 4820367; 413325, 4820342; 413347, 4820286; 413369, 4820243; 413412, 4820178; 413454, 4820169; 413489, 4820180; 413537, 4820207; 413585, 4820244; 413678, 4820296; 413757, 4820321; 413853, 4820358; 413917, 4820385; 413950, 4820396; 413975, 4820392; 414070, 4820324; 414071, 4820395; 414073, 4820538; 413503, 4820561; 413503, 4820701; 413215, 4820715; 413224, 4820910; 413237, 4821156; 413671, 4821159; 413679, 4821970; 414096, 4821960; 415072, 4822029; 415109, 4822013; 415524, 4822039; 415939, 4822064; 415933, 4822360; 415930, 4822461; 415525, 4822465; 415165, 4822459; 415110, 4822459; 415068, 4822456; 414727, 4822420; 414673, 4822414; 414102, 4822358; 414108, 4822756; 414122, 4823147; 414135, 4823537; 414149, 4823914; 414149, 4823927; 414157, 4824131; 415167, 4824153; 415174, 4824349; 415560, 4824361; 415947, 4824373; 415952, 4824724; 415564, 4824744; 415176, 4824736; 415063, 4824723; 414170, 4824714; 414178, 4825117; 412962, 4825150; 412972, 4825934; 413382, 4825924; 413406, 4826711; 412986, 4826757; 412999, 4827159; 414204, 4827095; 414829, 4827097; 414824, 4827490; 414210, 4827491; 414212, 4827885; 414214, 4828279; 414217, 4828673; 413832, 4828704; 413446, 4828735; 413060, 4828765; 412675, 4828796; 412691, 4829193; 412608, 4829198; 412597, 4829367; 412578, 4829671; 412576, 4829715; 412554, 4830064; 412555, 4830134; 412562, 4830470; 412564, 4830568; 412151, 4830585; 412155, 4830158; 411744, 4830167; 411745, 4830435; 411745, 4830598; 412152, 4830597; 412158, 4830783; 412155, 4831004; 412159, 4831403; 412158, 4831430; 411751, 4831423; 411765, 4831803; 411762, 4831834; 412587, 4831842; 412586, 4831676; 412581, 4831415; 412578, 4831277; 412686, 4831254; 413777, 4831249; 414161, 4831260; 414166, 4831519; 414169, 4831669; 414168, 4831742; 414170, 4831883; 414171, 4831916; 414173, 4832063; 414177, 4832316; 414180, 4832464; 413790, 4832467; 413384, 4832469; 412997, 4832473; 412997, 4833037; 412979, 4833688; 413787, 4833673; 414204, 4833665; 414197, 4833509; 414517, 4833501; 414511, 4833115; 414898, 4833109; 414904, 4833491; 415292, 4833481; 415285, 4833124; 415678, 4833104; 416083, 4833071; 416097, 4833469; 415737, 4833475; 415728, 4833876; 415303, 4833884; 415313, 4834214; 415315, 4834287; 415716, 4834301; 415724, 4834682; 415854, 4834679; 416135, 4834673; 416540, 4834665; 417063, 4834653; 417063, 4834654; 417064, 4834762; 417065, 4834909; 417067, 4835164; 416995, 4835162; 416997, 4835422; 417001, 4835827; 417404, 4835825; 417415, 4836224; 417792, 4836207; 417811, 4836606; 418203, 4836606; 418594, 4836606; 418593, 4836686; 418601, 4837005; 418602, 4837066; 418999, 4837070; 418992, 4836684; 419296, 4836683; 419282, 4835503; 419278, 4835156; 419273, 4834785; 419693, 4834770; 419685, 4834736; 419649, 4834706; 419608, 4834656; 419597, 4834629; 419588, 4834587; 419590, 4834545; 419636, 4834556; 419649, 4834609; 419671, 4834642; 419706, 4834681; 419718, 4834702; 419729, 4834730; 419733, 4834768; 420241, 4834759; 420250, 4835163; 420172, 4835149; 420176, 4835535; 420177, 4835662; 420179, 4835936; 420659, 4835927; 420656, 4835656; 421056, 4835651; 421431, 4835646; 421426, 4835825; 421407, 4835847; 421371, 4835849; 421337, 4835850; 421305, 4835847; 421275, 4835838; 421245, 4835822; 421190, 4835813; 421018, 4836077; 421038, 4836448; 420663, 4836455; 420184, 4836464; 420186, 4836678; 419788, 4836680; 419781, 4837077; 419772, 4837475; 419773, 4837603; 419731, 4837599; 419701, 4837596; 419662, 4837597; 419632, 4837600; 419609, 4837608; 419591, 4837627; 419587, 4837654; 419596, 4837679; 419609, 4837701; 419626, 4837724; 419612, 4837753; 419590, 4837772; 419557, 4837818; 419404, 4837830; 419409, 4838195; 419788, 4838207; 419821, 4838192; 420122, 4838152; 420124, 4838110; and excluding land bound by 418645, 4816772; 418621, 4816373; 418647, 4816373; 419052, 4816366; 419057, 4816769; 419057, 4816810; 418645, 4816815; 418645, 4816772; and excluding land bound by 412216, 4814034; 412417, 4814032; 412420, 4814233; 412218, 4814235; 412216, 4814034;

(iii) Note: Map of Elliott Unit (Map 8) follows:

BILLING CODE 4310-55-P

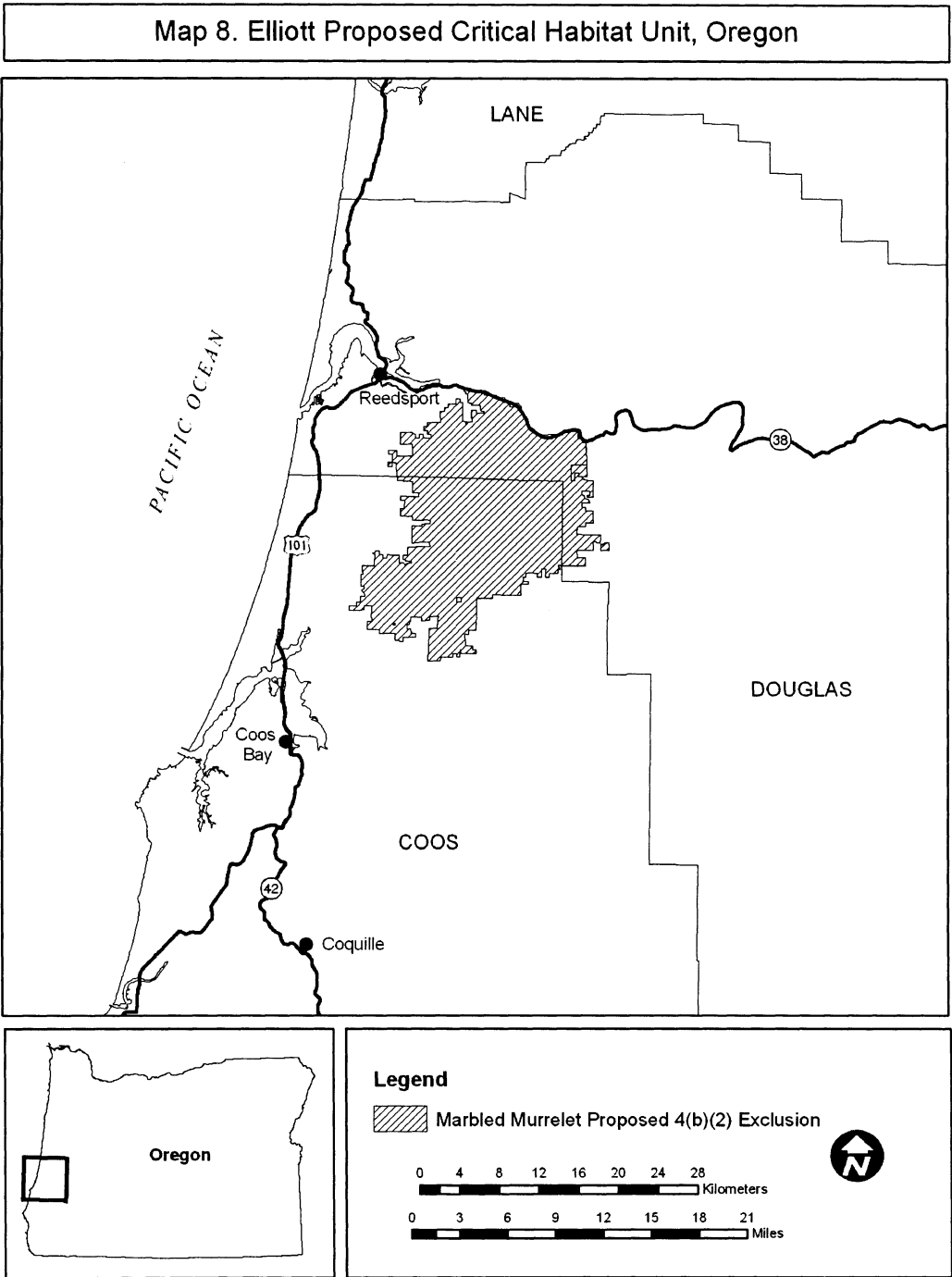

(13) Coquille Unit, Oregon. Coos and Douglas counties, Oregon. From USGS 1:24,000 scale quadrangles: Bridge, Camas Valley, Cedar Creek, Chipmunk Ridge, Coos Bay, Coos Mountain, Daniels Creek, Dora, Kenyon Mountain, McKinley, Mount Gurney, Rasler Creek, Remote, Reston, Sitkum, Tenmile, and Tioga.

(i) Land bounded by the following UTM Zone 10, NAD83 coordinates (E,N): 442759, 4760653; 442747, 4759040; 441137, 4759059; 440333,

4759073; 440338, 4760666; 441146, 4760658; 442759, 4760653;

(ii) Land bounded by the following UTM Zone 10, NAD83 coordinates (E,N): 427301, 4801913; 427297, 4801510; 427292, 4801106; 426893, 4801110; 426495, 4801115; 426467, 4801115; 426461, 4801166; 426439, 4801237; 426343, 4801446; 426340, 4801472; 426354, 4801512; 426361, 4801518; 426385, 4801540; 426463, 4801583; 426504, 4801597; 426528, 4801605; 426571, 4801615; 426685,

4801628; 426699, 4801636; 426813, 4801630; 426854, 4801642; 426903, 4801713; 426917, 4801733; 426944, 4801743; 426977, 4801778; 426983, 4801819; 426976, 4801865; 426985, 4801896; 426983, 4801915; 426977, 4801964; 426959, 4802055; 426982, 4802153; 427026, 4802233; 427058, 4802260; 427168, 4802317; 427210, 4802317; 427306, 4802316; 427301, 4801913;

(iii) Note: Map of Coquille Unit (Map 9) follows:

