

## Master Drawings from the Woodner Collections

April 30, 2006 - November 26, 2006

**Important:** The images displayed on this page are for reference only and are not to be reproduced in any media. To obtain images and permissions for print or digital reproduction please provide your name, press affiliation and all other information as required(\*) utilizing the order form at the end of this page.

Digital images will be sent via e-mail.

Please include a brief description of the kind of press coverage planned and your phone number so that we may contact you.

Usage: Images are provided exclusively to the press, and only for purposes of publicity for the duration of the exhibition at the National Gallery of Art. All published images must be accompanied by the credit line provided and with copyright information, as noted.

Catalog No. / File Name (If image available) | Caption (dimensions listed in centimeters followed by inches) Image

---

**Gabriel Jacques de Saint-Aubin (1724 - 1780)**

*Draftsmen Outdoors, c. 1760*

black chalk and stumping on laid paper, 16.9 x 22.9 cm (6 5/8 x 9)

National Gallery of Art, Washington, Gift of Ian Woodner, 1982.81.1

---

**Pierre-Antoine Baudouin (1723 - 1769)**

*The Honest Model, 1769*

gouache with touches of graphite on vellum, 40.6 x 35.7 cm (16 x 14 1/16); framed: 57 x 53.3 x 6 cm (22 7/16 x 21 x 2 3/8)

National Gallery of Art, Washington, Gift of Ian Woodner, 1983.100.1

---

**Jean-Baptiste Perronneau (1715 - 1783)**

*A Young Lady in a Yellow Gown with Blue Ribbons, c. 1767*

pastel on blue paper mounted to canvas, 61.4 x 50.5 cm (24 1/8 x 19 7/8)

National Gallery of Art, Washington, Gift of Ian Woodner, 1986.79.2

---

**Taddeo Zuccaro (1529 - 1566)**

*Alexander the Great and Bucephalus, c. 1553*

pen and brown ink with brown wash over traces of graphite on laid paper, 19.4 x 24.1 cm (7 5/8 x 9 1/2)

National Gallery of Art, Washington, Woodner Collection, 1991.182.1

---

**Hans Baldung Grien (1484/1485 - 1545)**

*The Lamentation, c. 1515*

brush and black ink, heightened with white, on dark brown prepared paper; the surface varnished, 27.2 x 18.3 cm (10 3/4 x 7 1/4)

National Gallery of Art, Washington, Woodner Collection, 1991.182.3

---

Catalog No. / File Name (If image available) | Caption (dimensions listed in centimeters followed by inches)

Image

---

**Hans Holbein the Younger (1497/1498 - 1543)**

***Portrait of a Man Wearing a Hat with a Medallion, possibly 1540s***

black, red, and yellow chalks on laid paper, 20.4 x 20.3 cm (8 1/16 x 8)

National Gallery of Art, Washington, Woodner Collection, 1991.182.4

---

**Hans Hoffmann (c. 1545/1550 - 1591/1592)**

***Red Squirrel, 1578***

watercolor and gouache over traces of graphite on vellum, 25 x 17.8 cm (9 7/8 x 7)

National Gallery of Art, Washington, Woodner Collection, 1991.182.5

---

**Lucas van Uden (1595 - 1672)**

***Study of Trees, 1640s***

pen and brown ink with gray wash, yellow and white chalks over traces of graphite on laid paper; laid down, 34.6 x 21.8 cm (13 5/8 x 8 9/16); support: 43.4 x 30.5 cm (17 1/4 x 12)

National Gallery of Art, Washington, Woodner Collection, 1991.182.6

---

**Jean-Baptiste Perronneau (1715 - 1783)**

***Portrait of a Young Man, c. 1753***

pastel on blue laid paper mounted to canvas, 55.4 x 45.5 cm (21 13/16 x 17 15/16)

National Gallery of Art, Washington, Woodner Collection, 1991.182.7

---

**Louis-Léopold Boilly (1761 - 1845)**

***The Public in the Salon of the Louvre, Viewing the Painting of the "Sacre", begun 1808***

pen and black ink with gray wash and watercolor over traces of graphite on laid paper, 59.5 x 80.3 cm (23 7/16 x 31 5/8)

National Gallery of Art, Washington, Woodner Collection, 1991.182.8

---

**Giovanni Battista Tiepolo (1696 - 1770)**

***The Meeting of Antony and Cleopatra, 1740/1745***

pen and brown ink with brown wash over black chalk on buff paper, 35.5 x 26.1 cm (13 15/16 x 10 1/4)

National Gallery of Art, Washington, Woodner Collection, 1991.182.2

---

**Henri Fantin-Latour (1836 - 1904)**

***Madame Ditte, 1867***

black conté crayon, black chalk and blue pastel, stumping and erasure, with touches of white on laid paper, Oval: 45 x 35 cm (17 11/16 x 13 3/4)

National Gallery of Art, Washington, Woodner Collection, 1991.182.9

---

**Francisco de Goya (1746 - 1828)**

***Mascaras crueles (Cruel Masks) (recto), 1796/1797***

brush and black ink and gray wash with scraping on laid paper, 23.7 x 15 cm (9 5/16 x 5 7/8)

National Gallery of Art, Washington, Woodner Collection, 1991.182.10.a

---

Catalog No. / File Name (If image available) | Caption (dimensions listed in centimeters followed by inches)

Image

---

**Francisco de Goya (1746 - 1828)**

***Brujas à volar (Witches Preparing to Fly) (verso), 1796/1797***

brush and black ink and gray wash on laid paper, 23.7 x 15 cm (9 5/16 x 5 7/8)

National Gallery of Art, Washington, Woodner Collection, 1991.182.10.a

---

**Albrecht Dürer (1471 - 1528)**

***Male Nude Holding a Mirror (recto), c. 1500***

pen and brown ink on laid paper; the paper has been pricked in several places with the points of a pair of compasses and indented lightly with a stylus, 26.7 x 14.1 cm (10 9/16 x 5 9/16)

National Gallery of Art, Washington, Woodner Collection, 1991.182.11.a

---

**Albrecht Dürer (1471 - 1528)**

***Male Nude with a Lion (verso), c. 1500***

pen and brown ink on laid paper, 26.7 x 14.1 cm (10 9/16 x 5 9/16)

National Gallery of Art, Washington, Woodner Collection, 1991.182.11.a

---

**Rembrandt van Rijn (1606 - 1669)**

***Joseph Recounting His Dreams, early 1640s***

reed pen and brown ink with brown wash, heightened with white, on laid paper, 17.3 x 22.4 cm (6 13/16 x 8 13/16)

National Gallery of Art, Washington, Woodner Collection, 1991.182.12

---

**Follower of Pietro Perugino**

***Archer Drawing a Bow, c. 1505***

black chalk and brown wash, heightened with white and squared for transfer on laid paper, 26.2 x 16.7 cm (10 5/16 x 6 5/8)

National Gallery of Art, Washington, Woodner Collection, 1991.182.13

---

**Andrea del Sarto (1486 - 1530)**

***Head of Saint John the Baptist, c. 1523***

black chalk on paper laid down on panel, 33 x 23.1 cm (13 x 9 1/16)

National Gallery of Art, Washington, Woodner Collection, 1991.182.14

---

**Vittore Carpaccio (c. 1465 - 1525/1526)**

***Groups of Figures (recto), c. 1513/1514***

red chalk on laid paper, 21.1 x 29.6 cm (8 1/4 x 11 5/8)

National Gallery of Art, Washington, Woodner Collection, 1991.182.15.a

---

**Federico Barocci (probably 1535 - 1612)**

***Head of a Bearded Man, 1579/1582***

red, black, white, and ochre chalks on blue laid paper; laid down, 38 x 26.3 cm (14 15/16 x 10 3/8)

National Gallery of Art, Washington, Woodner Collection, 1991.182.16

---

Catalog No. / File Name (If image available) | Caption (dimensions listed in centimeters followed by inches)

Image

**Giovanni Battista Piranesi (1720 - 1778)**

***Fantasy of a Façade with Bizarre Ornaments, 1764/1766***

pen and brown ink with brown wash over black chalk on laid paper, 60.1 x 47.2 cm (23 11/16 x 18 9/16)

National Gallery of Art, Washington, Woodner Collection, 1991.182.17

**Hans Holbein the Elder (c. 1465 - 1524)**

***Portrait of a Woman (recto), c. 1508/1510***

silverpoint, brush and black and brown ink, and black chalk heightened with white on white prepared paper, Oval: 14.4 x 10.3 cm (5 5/8 x 4)

National Gallery of Art, Washington, Woodner Collection, 1991.182.18.a

**Jost Amman (1539 - 1591)**

***Head of a Bearded Man, 1572***

brush and black ink with white wash on blue prepared paper, 15.5 x 11.5 cm (6 1/8 x 4 9/16)

National Gallery of Art, Washington, Woodner Collection, 1991.182.19

**Etienne Delaune (c. 1519 - 1583)**

***Design for the Backplate of a Suit of Parade Armor, 1555/1557***

pen and black ink with gray wash and faint traces of black chalk along border line on laid paper, approximate: 39 x 30.8 cm (15 5/16 x 12 1/8)

National Gallery of Art, Washington, Woodner Collection, 1991.182.20

**Jean-Auguste-Dominique Ingres (1780 - 1867)**

***Philippe Mengin de Bionval, 1812***

graphite on wove paper, 25.6 x 19.6 cm (10 1/8 x 7 3/4)

National Gallery of Art, Washington, Woodner Collection, 1991.182.21

**Rodolphe Bresdin (1822 - 1885)**

***Fantasy Farmhouse, 1853***

pen and black ink and gray wash with touches of red-brown crayon, surface scraping on Bristol board, 60 x 45.8 cm (23 9/16 x 18)

National Gallery of Art, Washington, Woodner Collection, 1991.182.22

**Edgar Degas (1834 - 1917)**

***Self-Portrait, c. 1855***

red chalk on laid paper, 31 x 23.3 cm (12 1/4 x 9 3/16)

National Gallery of Art, Washington, Woodner Collection, 1991.182.23

File Name: 224-029.jpg

**Benvenuto Cellini (1500 - 1571)**

***Satyr, 1544/1545***

pen and brown ink with brown wash over black chalk on laid paper; laid down, 41.6 x 20.3 cm (16 3/8 x 8)

National Gallery of Art, Washington, Woodner Collection, Patrons' Permanent Fund, 1991.190.2



Catalog No. / File Name (If image available) | Caption (dimensions listed in centimeters followed by inches)

Image

File Name: 224-030.jpg

**Giorgio Vasari with drawings by Filippino Lippi and Botticelli (1511 - 1574)**

***Page from "Libro de' Disegni"*, The sheets by Filippino Lippi and Botticelli were probably executed between 1480 and 1504; Vasari mounted the drawings and added the decorative framework after 1524.**

album page with ten drawings on recto and verso in various media with decoration in pen and brown ink, brown and gray wash, on light buff paper, 56.7 x 45.7 cm (22 5/16 x 18)

National Gallery of Art, Washington, Woodner Collection, Patrons' Permanent Fund, 1991.190.1



File Name: 224-031.jpg

**Giovanni Domenico Tiepolo (1727 - 1804)**

***The Parting of Saints Peter and Paul*, early 1790s**

pen and brown ink with brown wash over charcoal on laid paper, 47.1 x 37.1 cm (18 9/16 x 14 5/8)

National Gallery of Art, Washington, Woodner Collection, 1993.51.5



**Jean Cousin the Elder (c. 1490 - c. 1560)**

***Design for a Parade Morion*, c. 1545**

pen and gray ink with gray wash over black chalk on laid paper, 34.9 x 42 cm (13 3/4 x 16 9/16)

National Gallery of Art, Washington, Woodner Collection, 1993.51.4

**Jean-Auguste-Dominique Ingres (1780 - 1867)**

***Two Studies of Virgil*, c. 1812/1815 and c. 1825/1827**

graphite on 5 joined sheets of paper, 43.8 x 30.9 cm (17 1/4 x 12 3/16)

National Gallery of Art, Washington, Woodner Collection, 1993.51.8

**Francisco de Goya (1746 - 1828)**

***Mendigos que se llevan solos en Bordeaux (Beggars Who Get about on Their Own in Bordeaux)*, 1824/1827**

black chalk on greenish laid paper, 19.4 x 14 cm (7 5/8 x 5 1/2)

National Gallery of Art, Washington, Woodner Collection, 1993.51.9

File Name: 224-035.jpg

**Raphael (1483 - 1520)**

***Eight Apostles*, c. 1514**

red chalk over stylus underdrawing and traces of leadpoint on laid paper, cut in two pieces and rejoined; laid down, sheet: 8.1 x 23.2 cm (3 3/16 x 9 1/8); support: 9.4 x 24.8 cm (3 11/16 x 9 3/4)

National Gallery of Art, Washington, Woodner Collection, 1993.51.2



**Raphael (1483 - 1520)**

***A Marble Horse on the Quirinal Hill (recto)*, c. 1513/1514**

red chalk and pen and brown ink, with stylus underdrawing and traces of leadpoint on laid paper, 21.9 x 27.4 cm (8 5/8 x 10 13/16)

National Gallery of Art, Washington, Woodner Collection, 1993.51.3.a

Catalog No. / File Name (If image available) | Caption (dimensions listed in centimeters followed by inches)

Image

**Albrecht Dürer (1471 - 1528)**

***The Virgin Annunciate, c. 1495/1499***

pen and brown ink on laid paper, 16.4 x 14.3 cm (6 7/16 x 5 5/8)

National Gallery of Art, Washington, Woodner Collection, 1993.51.1

File Name: 224-038.jpg

**Sir Anthony van Dyck (1599 - 1641)**

***The Mystic Marriage of Saint Catherine, c. 1618/1620***

pen and brown ink with brown and gray washes over black chalk on laid paper, 18.2 x 28.1 cm (7 3/16 x 11 1/16)

National Gallery of Art, Washington, Woodner Collection, 1993.51.7



File Name: 224-039.jpg

**Rembrandt van Rijn (1606 - 1669)**

***View of Houtewael near the Sint Anthoniespoort (recto), c. 1650***

reed pen and brown ink with gray-brown wash and touches of white on laid paper, 12.5 x 18.3 cm (4 15/16 x 7 3/16)

National Gallery of Art, Washington, Woodner Collection, 1993.51.6.a



**Rembrandt van Rijn (1606 - 1669)**

***Figures on the Anthoniesdijk Entering Houtewael (verso), c. 1650***

reed pen and brown ink on light brown washed laid paper, 12.7 x 18.4 cm (5 x 7 1/4)

National Gallery of Art, Washington, Woodner Collection, 1993.51.6.a

**Florentine School**

***Studies of Kneeling Saint Francis and Other Figures, c. 1390/1410***

brown wash heightened with white on green prepared paper cut, reassembled, and laid down, 40.9 x 24.8 cm (16 1/8 x 9 3/4); support: 43.2 x 27 cm (17 x 10 5/8)

Woodner Collections, Dian Woodner

**Zanobi Strozzi (1412 - 1468)**

***Initial Q with a Procession of Children, c. 1430s***

tempera and gold leaf on parchment, 22.4 x 21.8 cm (8 13/16 x 8 9/16)

Woodner Collections, Dian Woodner

**Giovanni Badile (1379 - 1448/1451)**

***Portrait of a Boy in Profile, c. 1448***

brush and pen and brown ink over leadpoint on prepared laid paper; laid down, 20.8 x 15.3 cm (8 3/16 x 6)

Woodner Collections, Dian Woodner

**Attributed to Pintoricchio (formerly Il Perugino) (c. 1454 - 1513)**

***Portrait of a Youth, c. 1485/1490***

leadpoint and brown wash, heightened with white on gray prepared paper; laid down, 25.5 x 19.5 cm (10 1/16 x 7 11/16)

Woodner Collections, Dian Woodner

Catalog No. / File Name (If image available) | Caption (dimensions listed in centimeters followed by inches)

Image

**Paduan 15th Century or Possibly Andrea Briosco**

***Studies for Small Bronzes with Classical Motifs, 1490/1495***

pen and brown ink on laid paper, 16.6 x 25 cm (6 9/16 x 9 13/16)

National Gallery of Art, Washington, Woodner Collection, Gift of Andrea Woodner, 2006

File Name: 224-046.jpg

**Leonardo da Vinci (1452 - 1519)**

***Grotesque Head of an Old Woman, 1489/1490***

pen and brown ink on laid paper; laid down, 6.4 x 5.1 cm (2 1/2 x 2)

Woodner Collections, Dian Woodner



File Name: 224-047.jpg

**Fra Bartolommeo (1472 - 1517)**

***One Angel Blowing a Trumpet and Another Holding a Standard, c. 1500***

pen and brown ink, squared in red chalk for transfer on laid paper; laid down, 16.9 x 13 cm (6 5/8 x 5 1/8)

National Gallery of Art, Washington, Woodner Collection, Gift of Andrea Woodner, 2006

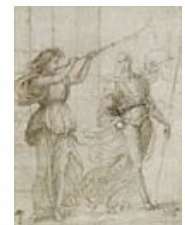

**Raphael (1483 - 1520)**

***Head of a Horse, c. 1512***

silverpoint with incised lines heightened with white, reworked with black chalk on gray

prepared paper, 14.4 x 10.7 cm (5 11/16 x 4 3/16)

Woodner Collections, Andrea Woodner

**Domenico Campagnola (before 1500 - 1564)**

***The Hermits Saint Paul and Saint Anthony Receiving Bread from a Dove, c. 1530***

pen and brown ink over traces of metalpoint on laid paper, 39.3 x 25.8 cm (15 1/2 x 10 3/16)

National Gallery of Art, Washington, Woodner Collection, Gift of Andrea Woodner, 2006

**Correggio (1489/1494 - 1534)**

***Woman Carrying a Torch, 1525/1530***

red chalk on laid paper, 7.9 x 6 cm (3 1/8 x 2 3/8)

Woodner Collections, Andrea Woodner

**Parmigianino (1503 - 1540)**

***The Madonna and Child, c. 1521/1523***

red chalk on laid paper, 17.6 x 15 cm (6 15/16 x 5 7/8)

Woodner Collections, Andrea Woodner

**Perino del Vaga (1501 - 1547)**

***Alexander Consecrating the Altars for the Twelve Olympian Gods, 1545/1547***

pen and brown ink with gray wash over black chalk on laid paper; laid down, 31.7 x 21 cm (12 1/2 x 8 1/4)

Woodner Collections, Dian Woodner

Catalog No. / File Name (If image available) | Caption (dimensions listed in centimeters followed by inches)

Image

**Francesco Salviati (1510 - 1563)**

***The Resurrection, 1545/1548***

pen and brown ink with brown wash heightened with white on laid paper (faint black chalk sketch on verso?), oval: 28 x 19.1 cm (11 x 7 1/2)

National Gallery of Art, Washington, Woodner Collection, Gift of Andrea Woodner, 2006

File Name: 224-054.jpg

**Niccolò dell' Abate (1509 or 1512 - 1571)**

***The Rape of Ganymede, c. 1545***

pen and brown ink with brown wash and watercolor over traces of black chalk, heightened with white on laid paper washed light brown; laid down, 38.9 x 28.9 cm (15 5/16 x 11 3/8)

National Gallery of Art, Washington, Woodner Collection, Gift of Andrea Woodner, 2006



**Netherlandish 17th Century after Federico Barocci**

***Presentation of the Virgin in the Temple, c. 1610***

oil over graphite heightened with white, on laid paper; laid down, 39.8 x 33.9 cm (15 11/16 x 13 3/8)

National Gallery of Art, Washington, Woodner Collection, Gift of Andrea Woodner, 2006

**Guido Reni (1575 - 1642)**

***The Head of Christ, c. 1623***

black, red, and white chalks on gray-green laid paper, 37.9 x 28 cm (14 15/16 x 11)

National Gallery of Art, Washington, Woodner Collection, Gift of Andrea Woodner, 2006

**Giovanni Benedetto Castiglione (1609 or before - 1664)**

***The Adoration of the Shepherds, 1650/1655***

oil on laid paper; laid down, 41.2 x 60.9 cm (16 1/4 x 24)

Woodner Collections, Dian Woodner

**Giuseppe Galli Bibiena (1696 - 1757)**

***Christ Led Captive from a Palace, 1740/1745***

pen and brown ink, brown and gray wash (for architecture), pen and black ink (foreground), pen and gray ink (background), both with brown wash (for the figures), 60.8 x 40 cm (23 15/16 x 15 3/4)

National Gallery of Art, Washington, Woodner Collection, Gift of Andrea Woodner, 2006

File Name: 224-059.jpg

**Giovanni Battista Tiepolo (1696 - 1770)**

***Head of a Young Soldier, c. 1743***

red chalk heightened with white on blue paper, 24.3 x 16.8 cm (9 9/16 x 6 5/8)

Woodner Collections, Andrea Woodner





Catalog No. / File Name (If image available) | Caption (dimensions listed in centimeters followed by inches)

Image

**Giovanni Domenico Tiepolo (1727 - 1804)**

***The Raising of Tabitha, early 1790s***

pen and brown ink with brown wash over charcoal on laid paper, 48.9 x 38.1 cm (19 1/4 x 15)

National Gallery of Art, Washington, Woodner Collection, Gift of Andrea Woodner, 2006

File Name: 224-061.jpg

**Giovanni Domenico Tiepolo (1727 - 1804)**

***Punchinellos Hunting Waterfowl, 1800***

pen and brown ink with brown wash over charcoal on laid paper, 35.1 x 47.4 cm (13 13/16 x 18 11/16)

National Gallery of Art, Washington, Woodner Collection, Gift of Andrea Woodner, 2006



**Austrian 14th Century**

***An Aedicule with Two Studies of Saint Christopher, c. 1340***

pen and black ink with black wash on vellum, 15.4 x 21.6 cm (6 1/16 x 8 1/2)

National Gallery of Art, Washington, Woodner Collection, Gift of Andrea Woodner, 2006

**Swabian 15th Century**

***A Sibyl, c. 1470***

pen and black and gray ink with gray wash on laid paper, 20.1 x 14.2 cm (7 15/16 x 5 9/16)

National Gallery of Art, Washington, Woodner Collection, Gift of Andrea Woodner, 2006

**Primary Master of the Strassburg Chronicle (active 1480s and 1490s)**

***The Crucifixion with the Virgin and Saints and the Hungerstein Family, c. 1492***

pen and ink over traces of chalk and leadpoint on laid paper in bound volume, page size: 38.7 x 26.1 cm (15 1/4 x 10 1/4)

National Gallery of Art, Washington, Woodner Collection, Gift of Andrea Woodner, 2006

File Name: 224-065.jpg

**Primary Master of the Strassburg Chronicle (active 1480s and 1490s)**

***Maximilian, Duke of Austria, on Horseback, 1492***

pen and black ink over traces of black chalk on laid paper ruled in leadpoint, 38.7 x 26.1 cm (15 1/4 x 10 1/4)

National Gallery of Art, Washington, Woodner Collection, Gift of Andrea Woodner, 2006



File Name: 224-066.jpg

**Hans Hoffmann (c. 1545/1550 - 1591/1592)**

***Left Wing of a Blue Roller, c. 1580***

watercolor and gouache on parchment; laid down, 18.9 x 23.9 cm (7 7/16 x 9 7/16)

Woodner Collections, Dian Woodner



Catalog No. / File Name (If image available) | Caption (dimensions listed in centimeters followed by inches)

Image

**German 16th Century after Albrecht Dürer**

***Head of a Boy: Study for an Angel, second half of 16th Century***

brush and brown ink with touches of graphite, heightened with white on blue prepared paper, 26.9 x 20.8 cm (10 9/16 x 8 3/16)

National Gallery of Art, Washington, Woodner Collection, Gift of Andrea Woodner, 2006

**Swiss 16th Century after Hans Holbein the Younger**

***Portrait of a Man in a Broad-Brimmed Hat, c. 1526***

black chalk and wetted red chalk with brown wash on laid paper, 30.3 x 19.6 cm (11 15/16 x 7 11/16)

National Gallery of Art, Washington, Woodner Collection, Gift of Andrea Woodner, 2006

**Workshop of Valentijn van Orley (1466 - 1532)**

***The Four Latin Fathers of the Church, 1510/1515***

pen and brown ink over black chalk on vellum, 16 x 21.6 cm (6 5/16 x 8 1/2)

National Gallery of Art, Washington, Woodner Collection, Gift of Andrea Woodner, 2006

File Name: 224-070.jpg

**Simon Bening (1483/1484 - 1561)**

***The Adoration of the Magi, mid-1520s***

tempera heightened with gold on vellum mounted to wood, 16.8 x 22.9 cm (6 5/8 x 9)

Woodner Collections, Dian Woodner



File Name: 224-071.jpg

**Pieter Bruegel the Elder (c. 1525/1530 - 1569)**

***The Bagpipe Player, c. 1562/1563***

pen and brown ink, with some incised lines, on laid paper; laid down, 20.6 x 14.6 cm (8 1/8 x 5 3/4)

Woodner Collections, Dian Woodner

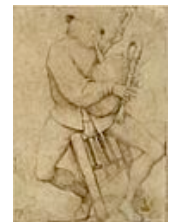

**Abraham Bloemaert (1564 - 1651)**

***Acis and Galatea, c. 1590***

pen and brown ink with brown wash and traces of white heightening over black chalk on laid paper, 31.2 x 30.1 cm (12 5/16 x 11 7/8)

National Gallery of Art, Washington, Woodner Collection, Gift of Andrea Woodner, 2006

**Roelandt Savery (1576 - 1639)**

***Mountainous Landscape with Castles and Waterfalls, c. 1606***

black, ocher, red, and blue chalks, with traces of white heightening on gray-green laid paper, 35.5 x 49.4 cm (14 x 19 7/16)

Woodner Collections, Dian Woodner

Catalog No. / File Name (If image available) | Caption (dimensions listed in centimeters followed by inches)

Image

File Name: 224-074.jpg

**Hendrick Avercamp (1585 - 1634)**

***Winter Games on the Frozen River IJssel, c. 1626***

pen and black and gray ink with watercolor, gouache, and graphite on laid paper; laid down, 19.9 x 33.1 cm (7 13/16 x 13 1/16)

National Gallery of Art, Washington, Woodner Collection, Gift of Andrea Woodner, 2006



**Pieter Jansz Saenredam (1597 - 1665)**

***Interior of Saint Bavo's Church, Haarlem, mid-1630s***

pen and brown ink with gray wash and touches of red chalk over graphite on laid paper, squared in red chalk; laid down, 49.1 x 35.8 cm (19 5/16 x 14 1/8)

Woodner Collections, Dian Woodner

**Studio of Rembrandt van Rijn**

***The Parable of the Publican and the Pharisee, late 1640s or after***

reed pen and brown ink with brown wash, heightened with white on laid paper; laid down, 20.8 x 18.7 cm (8 3/16 x 7 3/8)

National Gallery of Art, Washington, Woodner Collection, Gift of Andrea Woodner, 2006

**Roelant Roghman (1627 - 1692)**

***Culemborg Castle, 1647***

black chalk with gray wash over graphite on laid paper, 33.6 x 50 cm (13 1/4 x 19 11/16)

National Gallery of Art, Washington, Woodner Collection, Gift of Andrea Woodner, 2006

File Name: 224-078.jpg

**Barthélemy van Eyck (active c. 1435 - 1470)**

***Seven Famous Figures from Ancient History, c. 1442***

pen and brown ink with watercolor, heightened with white, on vellum, 31.4 x 20.1 cm (12 3/8 x 7 15/16)

National Gallery of Art, Washington, Woodner Collection, Gift of Andrea Woodner, 2006



File Name: 224-079.jpg

**François Quesnel (1543 - 1619)**

***Portrait of a Noblewoman (Madame de Pellegars?), c. 1590/1595***

black and red chalks with stumping, heightened with white, on laid paper, 29 x 23.2 cm (11 7/16 x 9 1/8)

National Gallery of Art, Washington, Woodner Collection, Gift of Andrea Woodner, 2006

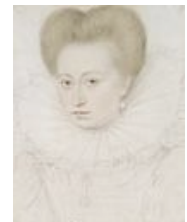

**Antoine Coypel (1661 - 1722)**

***A Putto Stealing Venus' Floral Crown, c. 1708***

red, white, and black chalks, squared for transfer on blue laid paper; laid down, 32.9 x 24.1 cm (12 15/16 x 9 1/2)

National Gallery of Art, Washington, Woodner Collection, Gift of Andrea Woodner, 2006

Catalog No. / File Name (If image available) | Caption (dimensions listed in centimeters followed by inches)

Image

**Claude Gillot (1673 - 1722)**

***A Performance by the Commedia dell'Arte, c. 1705/1710***

pen and brown ink with gray wash on laid paper, 15.9 x 21.4 cm (6 1/4 x 8 7/16)

National Gallery of Art, Washington, Woodner Collection, Gift of Andrea Woodner, 2006

**François Boucher (1703 - 1770)**

***Cupids Competing at Archery, 1765***

black and white chalks on gray-brown laid paper; laid down, 25.8 x 85.6 cm (10 3/16 x 33 11/16)

National Gallery of Art, Washington, Woodner Collection, Gift of Andrea Woodner, 2006

File Name: 224-083.jpg

**Jean-Baptiste Greuze (1725 - 1805)**

***Bust of an Old Man, probably 1763***

red, black, and white chalks with stumping, wetting, and erasure on light brown laid paper, 46.6 x 37.6 cm (18 3/8 x 14 13/16)

Woodner Collections, Dian Woodner



**Gustave Moreau (1826 - 1898)**

***Pittacus the Tyrant in War Costume, 1883***

graphite with watercolor on wove paper, 33.1 x 18.2 cm (13 1/16 x 7 3/16)

National Gallery of Art, Washington, Woodner Collection, Gift of Andrea Woodner, 2006

File Name: 224-085.jpg

**Rodolphe Bresdin (1822 - 1885)**

***Oriental Horsewoman in a Desolate Mountain Landscape, 1858***

pen and black ink and gray wash on wove paper, 27.7 x 18.2 cm (10 7/8 x 7 3/16)

National Gallery of Art, Washington, Woodner Collection, Gift of Andrea Woodner, 2006



File Name: 224-086.jpg

**Odilon Redon (1840 - 1916)**

***Cactus Man, 1881***

various charcoals with stumping, wiping, erasing, incising, and sponge work, on light brown wove paper, 49 x 32.2 cm (19 5/16 x 12 11/16)

Woodner Collections, Andrea Woodner



File Name: 224-087.jpg

**Francisco de Goya (1746 - 1828)**

***Loco furioso (Raving Lunatic), 1824/1827***

black chalk on grayish laid paper, 19.3 x 14.5 cm (7 5/8 x 5 11/16)

Woodner Collections, Andrea Woodner

---

**Circle of Giorgione (1477/1478 - 1510)**

***Rustic Houses Built among Ruins, 1510/1513***

pen and brown ink on laid paper; laid down, 17.7 x 26.6 cm (6 15/16 x 10 1/2)

National Gallery of Art, Washington, Woodner Collection, Gift of Andrea Woodner, 2006

---

**Giulio Campagnola (1482 - after 1514)**

***A Village by a Cliff, c. 1513***

pen and brown ink on laid paper, 18.7 x 21.9 cm (7 3/8 x 8 5/8)

National Gallery of Art, Washington, Woodner Collection, Gift of Andrea Woodner, 2006

---

**Girolamo Romanino (1484/1487 - c. 1560)**

***The Madonna and Child with Saint Anthony Abbot and Saint Francis Introducing a Patron, c. 1517***

red chalk (wetted for counterproofing) on laid paper; laid down, 20.2 x 18.6 cm (7 15/16 x 7 5/16)

National Gallery of Art, Washington, Woodner Collection, Gift of Andrea Woodner, 2006

---

**Lombard 16th Century**

***Profile of a Man, 1500/1520***

black chalk with stumping and touches of red chalk heightened with white on laid paper; laid down, 42.2 x 27.2 cm (16 5/8 x 10 11/16)

National Gallery of Art, Washington, Woodner Collection, 1998.17.6

---

**Alessandro Allori after Michelangelo (1535 - 1607)**

***The Fall of Phaethon, c. 1555/1559***

black chalk on laid paper, 40.7 x 27.2 cm (16 x 10 11/16)

National Gallery of Art, Washington, Woodner Collection, 1998.17.10

---

**Giovanni Battista Tiepolo (1696 - 1770)**

***Saint Mary Magdalene Lifted by Angels, c. 1740***

pen and brown ink with brown wash over black chalk on laid paper, 43.7 x 29.2 cm (17 3/16 x 11 1/2)

National Gallery of Art, Washington, Woodner Collection, Gift of Andrea Woodner, 2006

---

**Giovanni Battista Tiepolo (1696 - 1770)**

***Venus and Cupid Discovering the Body of Adonis, c. 1740***

pen and brown ink with brown wash over black chalk on laid paper, 40.8 x 28.5 cm (16 1/16 x 11 1/4)

National Gallery of Art, Washington, Woodner Collection, Gift of Andrea Woodner, 2006

---

**Giovanni Battista Piranesi (1720 - 1778)**

***The Portico of the Pantheon, 1750s and early 1760s***

pen and dark brown ink with gray and gray-brown wash over red chalk, composed of 3 pieces of paper glued together vertically, 21 x 30 cm (8 1/4 x 11 13/16); left section: 21.1 x 8.4 cm (8 5/16 x 3 5/16); center section: 21 x 18.6 cm (8 1/4 x 7 5/16); right section: 21 x 7.4 cm (8 1/4 x 2 15/16)

Woodner Collections, Dian Woodner

---

Catalog No. / File Name (If image available) | Caption (dimensions listed in centimeters followed by inches)

Image

---

**Giovanni Battista Lusieri (c. 1755 - 1821)**

***The Bay of Naples with Mounts Vesuvius and Somma, 1782/1794***

watercolor with pen and black ink over graphite on laid paper mounted to paperboard, 62.8 x 93.8 cm (24 3/4 x 36 15/16)

National Gallery of Art, Washington, Woodner Collection, Gift of Andrea Woodner, 2006

---

**Master of the Coburg Roundels (15th Century)**

***Christ on the Cross (recto), c. 1490***

pen and black ink with gray wash on antique laid paper, 21.1 x 17.7 cm (8 5/16 x 6 15/16)

National Gallery of Art, Washington, Woodner Collection, 1998.17.7.a

---

**Swabian School**

***Study of a Knight in Armor, Holding a Halberd, c. 1500***

pen and brown and black ink, point of the brush and black ink, and gray wash, heightened with white, on brown prepared paper (upper corners made up), 28.8 x 12.2 cm (11 5/16 x 4 13/16)

National Gallery of Art, Washington, Woodner Collection, 1998.17.9

---

**Nuremberg School**

***A Farmstead in a Wood, 1500/1510***

pen and brown ink and watercolor with white gouache on 4 joined pieces of parchment, 45.4 x 55.8 cm (17 7/8 x 21 15/16)

National Gallery of Art, Washington, Woodner Collection, 1998.17.8

---

**Hans Süß von Kulmbach (c. 1485 - 1522)**

***Mary and John before the Man of Sorrows, c. 1514***

pen and brown ink with watercolor on laid paper, 14.7 x 17.6 cm (5 13/16 x 6 15/16)

National Gallery of Art, Washington, Woodner Collection, 1998.17.5

---

**Sebald Beham (1500 - 1550)**

***Cimon and Pero, 1540***

pen and black ink with charcoal heightened with white on heavy laid paper; laid down (repair to Pero's ear), 39.7 x 24.1 cm (15 5/8 x 9 1/2)

National Gallery of Art, Washington, Woodner Collection, 1998.17.1

---

**Circle of Lucas Cranach the Elder**

***Christian II of Denmark and Norway, c. 1523***

pen and brown ink with gouache on vellum, 12 x 9.5 cm (4 3/4 x 3 3/4)

National Gallery of Art, Washington, Woodner Collection, 1998.17.2

---

**Jean-Baptiste Deshayes (1729 - 1765)**

***Reclining Satyr (recto), 1758/1765***

black chalk with stumping, heightened with white on brown laid paper, 50 x 39 cm (19 11/16 x 15 3/8)

National Gallery of Art, Washington, Woodner Collection, 1998.17.3.a

---

Catalog No. / File Name (If image available) | Caption (dimensions listed in centimeters followed by inches)

Image

**Charles de La Fosse (1636 - 1716)**

***Male Nude Kneeling and Bound to a Tree, c. 1690***

red chalk heightened with white on gray-brown laid paper, 49 x 30.5 cm (19 5/16 x 12)

National Gallery of Art, Washington, Woodner Collection, Gift of Andrea Woodner, 2006

**Claude Hoin (1750 - 1817)**

***Self-Portrait, c. 1780***

red and black chalks, and pastel with stumping on gray-brown laid paper, 51 x 37.5 cm (20 1/16 x 14 3/4)

National Gallery of Art, Washington, Woodner Collection, 1998.17.4

File Name: 224-107.jpg

**Jean-Honoré Fragonard (1732 - 1806)**

***Avenue of Cypresses at Villa d'Este, c. 1760/1765***

pen and brown ink with brown wash and pen and gray ink with gray wash over red chalk counterproof on laid paper, 45.6 x 34.2 cm (17 15/16 x 13 7/16)

Woodner Collections, Dian Woodner



**Jean-Auguste-Dominique Ingres (1780 - 1867)**

***Mademoiselle Mary de Borderieux(?), 1857***

Graphite and watercolor with white highlights, 35.2 x 27.1 cm (13 7/8 x 10 5/8); framed: 51.4 x 42.9 cm (20 1/4 x 16 7/8)

Woodner Collections, Dian Woodner

File Name: 224-109.jpg

**Pablo Picasso (1881 - 1973)**

***Two Fashionable Women, 1900/1901***

charcoal, 41.4 x 24.5 cm (16 1/4 x 9 5/8)

Woodner Collections, Dian Woodner



**Luca Signorelli (1445/1450 - 1523)**

***Bust of a Youth Looking Upward (recto), c. 1500***

black chalk partially indented with a stylus on tan laid paper, 22.5 x 17.7 cm (8 7/8 x 7)

National Gallery of Art, Washington, Woodner Collection, Gift in Honor of the 50th Anniversary of the National Gallery of Art, 1991.8.1.a

**Benozzo Gozzoli (c. 1421 - 1497)**

***A Hound Chasing a Hare, c. 1455/1459***

pen and brown ink with traces of red chalk, heightened with white on pink prepared paper, 6.7 x 11.1 cm (2 5/8 x 4 3/8)

National Gallery of Art, Washington, Woodner Collection, Gift of Andrea Woodner, 2006

**French 16th Century**

***Illustration of the Pythagorean Precept "Quae uncis sunt unguibus ne nutrias" (Feed not things that have sharp claws), c. 1512/1514***

pen and brown ink with watercolor on laid paper, 16.3 x 10.9 cm (6 7/16 x 4 5/16)

National Gallery of Art, Washington, Woodner Collection, Gift of Andrea Woodner, 2006

**French 16th Century**

***Illustration of the Pythagorean Precept "Hirundinem sub eodem tecto ne habeas" (Do not have swallows under the same roof), c. 1512/1514***

pen and brown ink with watercolor on laid paper, 16.3 x 10.7 cm (6 7/16 x 4 3/16)

National Gallery of Art, Washington, Woodner Collection, Gift of Andrea Woodner, 2006

**Albrecht Dürer (1471 - 1528)**

***Female Nude Praying, 1497/1500***

pen and brown ink on laid paper, 21.5 x 13.6 cm (8 7/16 x 5 3/8)

National Gallery of Art, Washington, Woodner Collection, 1999.31.1

File Name: 224-115.jpg

**Albrecht Dürer (1471 - 1528)**

***A Pastoral Landscape with Shepherds Playing a Viola and Panpipes, 1496/1497***

brush with watercolor and gouache heightened with pen and ink and gold, cut out from and pasted back onto page 1 of Aldus Manutius' first edition of Theocritus' Idylls and other texts (Venice, February 1496), page size: 31 x 20.3 cm (12 3/16 x 8); overall size, book closed: 32.4 x 21.6 cm (12 3/4 x 8 1/2)

National Gallery of Art, Washington, Woodner Collection, 2005.1.1.a



**Georges Braque (1882 - 1963)**

***Large Nude, 1927***

brown chalk on wove paper laid down on canvas, 91 x 72.4 cm (35 13/16 x 28 1/2)

National Gallery of Art, Washington, Woodner Collection, 2000.25.1

**Attributed to Altichiero da Zevio (active c. 1369 - 1388)**

***Procession Entering a City, c. 1369***

pen and brown ink and brown wash on laid paper mounted on original pale blue album sheet, three corners made up: 24 x 18.2 cm (9 7/16 x 7 3/16)

National Gallery of Art, Washington, Woodner Collection, 2000.25.2

**Edgar Degas (1834 - 1917)**

***Spanish Dancers and Musicians, 1868/1869***

watercolor and pen and black ink on wove paper, arched: 51.4 x 26 cm (20 1/4 x 10 1/4)

National Gallery of Art, Washington, Woodner Collection, 2000.25.3

**Swiss 16th Century**

***A Man in Armor,***

black chalk, pen and black ink, and gray wash heightened with white on red-orange prepared laid paper, 28.3 x 15.7 cm (11 1/8 x 6 3/16)

National Gallery of Art, Washington, Woodner Collection, 2000.25.4



Catalog No. / File Name (If image available) | Caption (dimensions listed in centimeters followed by inches)

---

Image

**Pablo Picasso (1881 - 1973)**

***Head of a Woman, c. 1903***

pastel on paper, 31 x 29.7 cm (12 3/16 x 11 11/16)

National Gallery of Art, Washington, Woodner Collection, 2001.3.2

---