	1608	Pediatric Allergic Reaction / Anaphylaxis
	Nor-Cal EMS Policy & Procedure Manual	Treatment Guidelines
	Effective Date: 5/01/2021	Next Revision: 05/01/2021
	Approval: Jeffrey Kepple MD – MEDICAL DIRECTOR	SIGNATURE ON FILE

Authority: Health and Safety Code Division 2.5, California Code of Regulations, Title 22, Division 9.

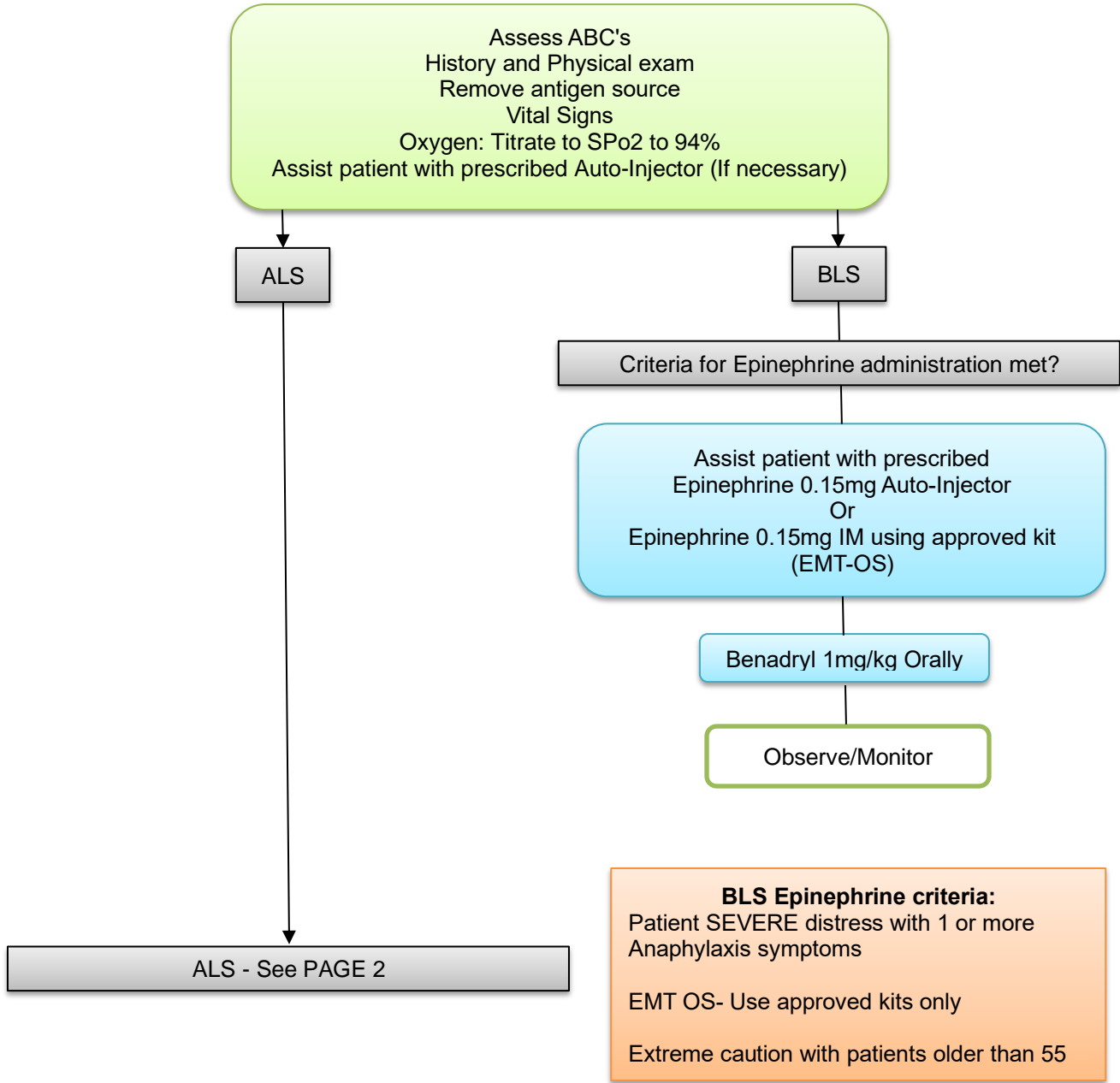

Reaction Types:

Allergic reaction: Acute onset of hives, pruritis, flushing or rash

Anaphylaxis (1) One or more of the following:
Stridor, Wheezing, Hoarseness, Airway edema or hypotension

Extremis (1) One or more of the following:
Systolic BP less than 90, airway compromise, Altered mental status

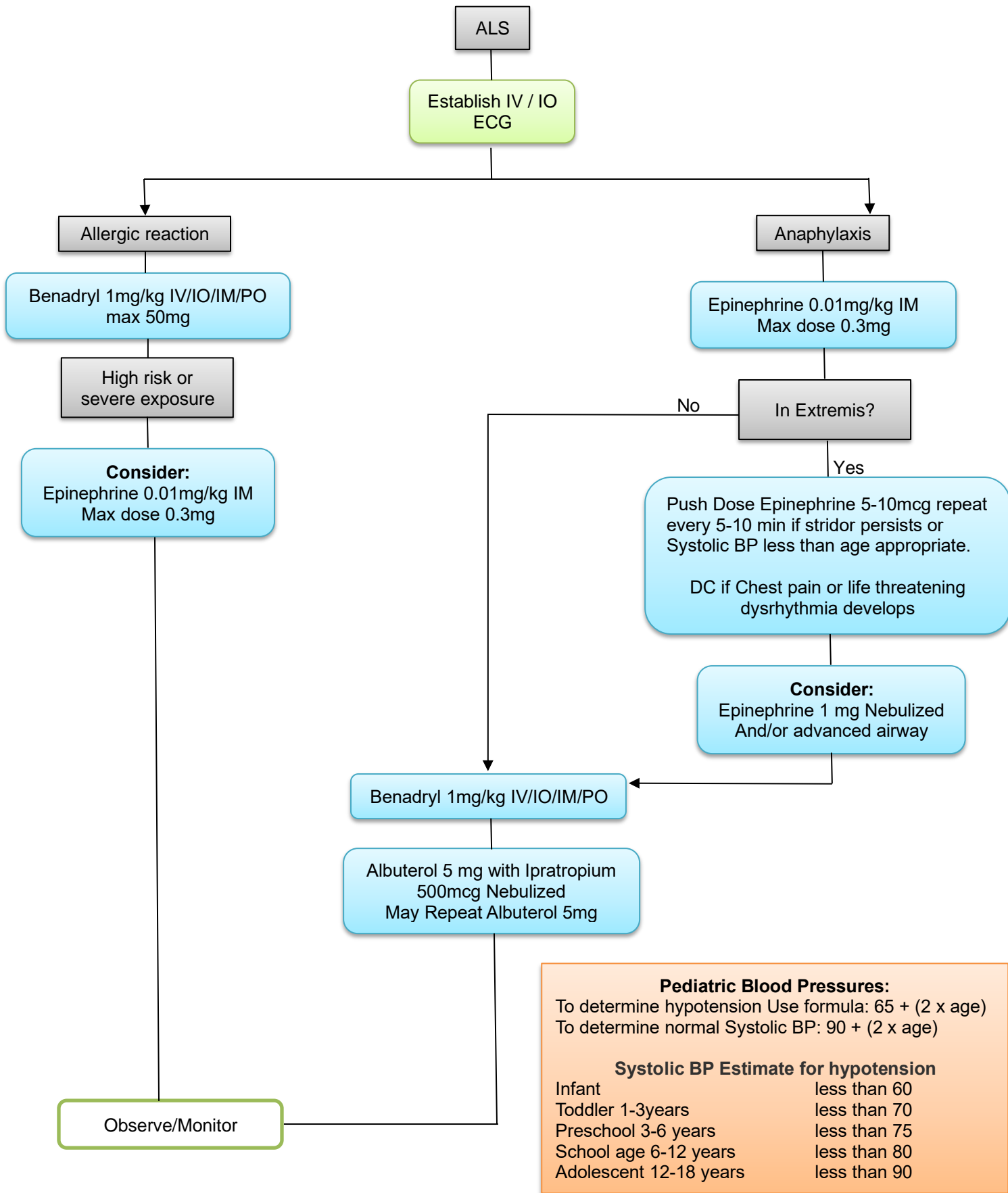

Pediatric Blood Pressures:
 To determine hypotension Use formula: $65 + (2 \times \text{age})$
 To determine normal Systolic BP: $90 + (2 \times \text{age})$

Systolic BP Estimate for hypotension

Infant	less than 60
Toddler 1-3years	less than 70
Preschool 3-6 years	less than 75
School age 6-12 years	less than 80
Adolescent 12-18 years	less than 90