



Copyrighted © Donald A. Gardner Architects, Inc.  
and/or Donald A. Gardner, Inc.

These plans may be used to construct **ONE** house only and the license **CANNOT** be transferred. By violating this copyright it is a violation of the federal copyright statute which provides damages for each infringement from \$250 up to \$150,000.

Permission to construct the building depicted in the drawings is expressly conditioned on the full and timely payment of all fees otherwise due Donald A. Gardner Architects, Inc. and/or Donald A. Gardner, Inc. See additional license terms on "License to Build" document

This copyright notice is "copyright management information" under the Digital Millennium Copyright Act, and Donald A. Gardner Architects, Inc. and/or Donald A. Gardner, Inc. requires its inclusion on all copies to discourage and police copyright infringement. Unauthorized reproduction or usage of these documents or removal of the notification is subject to prosecution.

For questions call 1-800-388-7580

DO NOT SCALE DRAWINGS.  
COPYRIGHT © 11/15/06 ALL RIGHTS RESERVED BY DONALD A. GARDNER, INC.  
NOT TO BE COPIED OR REPRODUCED WITHOUT WRITTEN PERMISSION

COURTRIDGE

DESIGN NO.

1193

SHEET OF

19

COVER SHEET

DONALD A. GARDNER, INC.

P.O. BOX 26178 • GREENVILLE S.C. • 29616

864 • 288 • 7580

[www.dongardner.com](http://www.dongardner.com)

ALL FEDERAL, STATE, AND LOCAL CODES, ORDINANCES, REGULATIONS AND MANUFACTURER'S INSTRUCTIONS ETC. SHALL BE CONSIDERED AS PART OF THE SPECIFICATIONS FOR THIS BUILDING AND SHALL TAKE PRECEDENCE OVER ANYTHING SHOWN, DESCRIBED, OR IMPLIED WHERE SAME ARE AT VARIANCE. THESE PLANS ARE NOT DRAWN FOR ANY PARTICULAR LOCAL. YOU ARE RESPONSIBLE FOR DETERMINING AND ENSURING COMPLIANCE WITH ALL APPLICABLE CODES AND MANUFACTURER'S REQUIREMENTS.



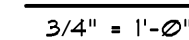
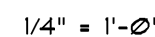

---

FOUNDATION PLAN

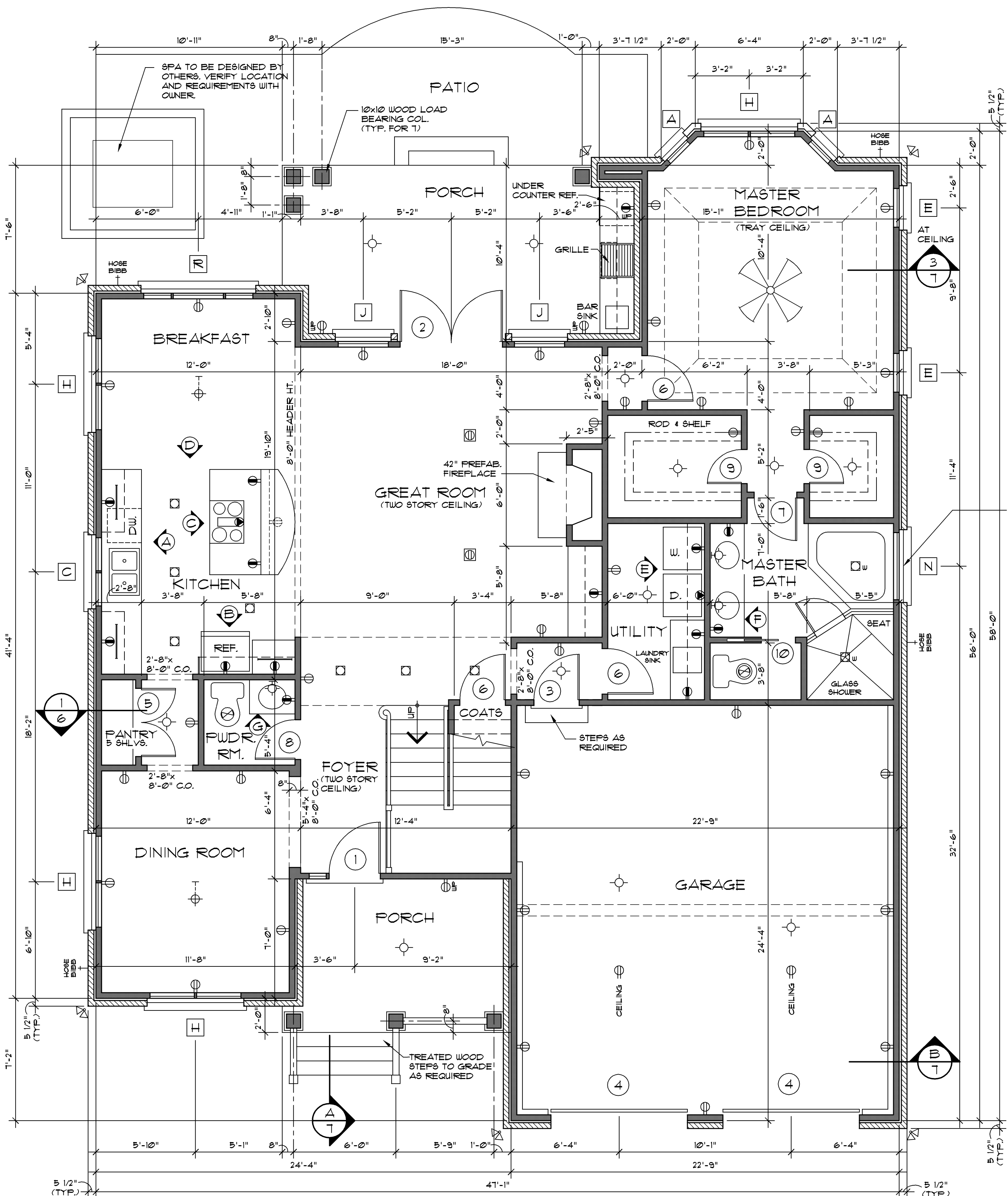

**FIRST FLOOR PLAN**  
1/4" = 1'-0"

FIRST FLOOR 1615 sq. ft.  
SECOND FLOOR 891 sq. ft.  
TOTAL LIVING 2506 sq. ft.  
GARAGE 579 sq. ft.  
BONUS ROOM 293 sq. ft.

- PLAN NOTES:**
1. VERIFY ALL LOCAL CODES, ENERGY TYPES, AND SITE CONDITIONS PRIOR TO CONSTRUCTION. THE OWNER AND BUILDER SHALL BE SOLELY RESPONSIBLE FOR CODE COMPLIANCE.
  2. REVIEW SELECTED MECHANICAL SYSTEMS WITH OWNER PRIOR TO CONSTRUCTION.  
REVIEW SUB-CONTRACTORS LOCATIONS OF THE WATER HEATER AND HVAC UNIT(S) WITH THE OWNER PRIOR TO CONSTRUCTION. ENSURE COMPLIANCE WITH LOCAL BUILDING CODE REQUIREMENTS AND MANUFACTURER REQUIREMENTS.  
HVAC EQUIPMENT IN THE ATTIC SPACE SHALL BE ACCESSIBLE BY AN OPENING LARGER THAN THE LARGEST PIECE OF EQUIPMENT (TO ALLOW REMOVAL OF THE EQUIPMENT) AND IN NO CASE LESS THAN 22"x36".
  3. SEE STRUCTURAL DRAWINGS FOR ADDITIONAL INFORMATION.
  4. INSULATE AROUND ALL BATHS AND UTILITY ROOM.
  5. TYPICAL WALL, 2x4'S @ 16" O.C., UNLESS OTHERWISE DIMENSIONED.
  6. PROVIDE SMOKE DETECTORS AS REQUIRED BY CODE.
  7. PROVIDE DOORBELLS, TRANSFORMER, AND CHIME.

**ELECTRICAL LEGEND**

SYMBOL	DESCRIPTION
	DUPLEX OUTLET (GROUNDED TYPE)
	WEATHER PROOF DUPLEX OUTLET ABOVE COUNTER LOCATION
	FLUSH FLOOR DUPLEX OUTLET, OWNER VERIFY LOCATION
	220 VOLT OUTLET OR CONNECTION
	CEILING MOUNTED LIGHT FIXTURE
	WALL BRACKET MOUNTED LIGHT FIXTURE
	SUSPENDED CEILING MOUNTED LIGHT FIXTURE
	RECESSED DIRECTIONAL CEILING LIGHT FIXTURE
	RECESSED CEILING LIGHT FIXTURE
	RECESSED LIGHT FOR WET AREA
	UNDER CABINET FLUORESCENT LIGHT
	EXTERIOR CAST ALUMINUM FLOOD LIGHTS
	CEILING MOUNTED PADDLE FAN w/ LIGHT
	CEILING MOUNTED FAN - EXHAUST
	CEILING MOUNTED FAN AND HEATER
	CEILING MOUNTED FAN AND LIGHT

**WINDOW SCHEDULE**

MARK	SIZE	QUAN.	DESCRIPTION
A	1'-8" x 6'-2"	2	FIXED
B	2'-0" x 3'-2"	1	D.H. w/ HALF CIRCLE TRANSOM
C	(2) 2'-0" x 4'-2"	1	D.H.
D	2'-0" x 4'-6"	4	D.H.
E	2'-4" x 6'-2"	2	FIXED
F	(2) 2'-8" x 5'-2"	1	D.H.
G	(2) 2'-8" x 5'-10"	1	D.H. w/ HALF CIRCLE TRANSOM #
H	(2) 2'-8" x 6'-2"	4	D.H.
J	3'-0" x 6'-2"	2	FIXED
K	3'-0" x 3'-4"	1	FIXED, PARTIAL ARCH HEAD LEFT #
L	3'-0" x 3'-4"	1	FIXED, PARTIAL ARCH HEAD RIGHT #
M	6'-0" x 4'-2"	1	FIXED, ARCH HEAD #
N	4'-0" x 5'-2"	1	FIXED
P	1'-4" x 4'-2"	1	D.H. w/ HALF CIRCLE TRANSOM #
Q	3'-0" x 5'-2"	1	FIXED, CENTER D.H. w/ HALF CIRCLE TRANSOM #
R	1'-8" x 6'-2"	1	FIXED
	3'-0" x 6'-2"	1	FIXED

ALL WINDOWS ARE INSULATED AND WEATHERSTRIPPED.  
VERIFY LOCAL CODE EGRESS WINDOW REQUIREMENTS PRIOR TO CONSTRUCTION.  
WINDOW MANUFACTURER TO PROVIDE TEMPERED GLASS WHERE REQUIRED BY CODE.  
VERIFY WINDOW MODEL NUMBERS AND SIZES WITH MANUFACTURER BEFORE STARTING CONSTRUCTION.  
\* SEE ELEVATION FOR TRANSOM.

**DOOR SCHEDULE**

MARK	SIZE	QUAN.	DESCRIPTION
1	3'-0" x 6'-8"	1	EXT. FULL GLASS w/ 12" SIDELITE # ELLIPTICAL TRANSOM #
2	(2) 3'-0" x 8'-0"	1	EXT. FULL GLASS
3	2'-8" x 6'-8"	1	EXT. 1 HOUR FIRE-RATED
4	8'-0" x 8'-0"	2	GARAGE
5	(2) 2'-0" x 6'-8"	1	INT.
6	2'-8" x 6'-8"	7	INT.
7	2'-6" x 6'-8"	1	INT.
8	2'-4" x 6'-8"	6	INT.
9	2'-0" x 6'-8"	2	INT.
10	2'-0" x 6'-8"	1	INT. POCKET DOOR
11	(2) 2'-6" x 6'-8"	2	INT. SLIDING

\* SEE ELEVATION FOR TRANSOM.

Copyrighted © Donald A. Gardner Architects, Inc. and/or Donald A. Gardner, Inc.

These plans may be used to construct **ONE** house only and the license **CANNOT** be transferred. By violating this copyright it is a violation of the federal copyright statute which provides damages for each infringement from \$250 up to \$150,000.

Permission to construct the building depicted in the drawings is expressly conditioned on the full and timely payment of all fees otherwise due Donald A. Gardner Architects, Inc. and/or Donald A. Gardner, Inc. See additional license terms on "License to Build" document.

This copyright notice is "copyright management information" under the Digital Millennium Copyright Act, and Donald A. Gardner Architects, Inc. and/or Donald A. Gardner, Inc. requires its inclusion on all copies to discourage and police copyright infringement. Unauthorized reproduction or usage of these documents or removal of the notification is subject to prosecution.

For questions call 1-800-388-7580

ALL FEDERAL, STATE, AND LOCAL CODES, ORDINANCES, REGULATIONS AND MANUFACTURER'S INSTRUCTIONS ETC. SHALL BE CONSIDERED AS PART OF THE SPECIFICATIONS FOR THIS BUILDING AND SHALL TAKE PRECEDENCE OVER ANYTHING SHOWN, DESCRIBED, OR IMPLIED WHERE SAME ARE AT VARIANCE. THESE PLANS ARE NOT DRAWN FOR ANY PARTICULAR LOCAL. YOU ARE RESPONSIBLE FOR DETERMINING AND ENSURING COMPLIANCE WITH ALL APPLICABLE CODES AND MANUFACTURER'S REQUIREMENTS.

**DONALD A. GARDNER, INC.**  
P.O. BOX 26178 • GREENVILLE S.C. • 29616  
864 • 288 • 7580  
[www.dongardner.com](http://www.dongardner.com)

DESIGN NO. 1123  
SHEET OF 3  
DR GHE  
FLOOR PLAN

DO NOT SCALE DRAWINGS.  
COPYRIGHT © 11/15/06 ALL RIGHTS RESERVED BY DONALD A. GARDNER, INC.  
NOT TO BE COPIED OR REPRODUCED WITHOUT WRITTEN PERMISSION

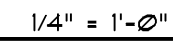
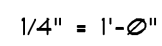
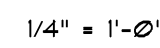

DO NOT SCALE DRAWINGS.  
COPYRIGHT © 11/15/06 ALL RIGHTS RESERVED BY DONALD A. GARDNER, INC.  
NOT TO BE COPIED OR REPRODUCED WITHOUT WRITTEN PERMISSION

FLOOR PLAN

ALL FEDERAL, STATE, AND LOCAL CODES, ORDINANCES, REGULATIONS AND MANUFACTURER'S INSTRUCTIONS ETC. SHALL BE CONSIDERED AS PART OF THE SPECIFICATIONS FOR THIS BUILDING AND SHALL TAKE PRECEDENCE OVER ANYTHING SHOWN, DESCRIBED, OR IMPLIED WHERE SAME ARE AT VARIANCE. THESE PLANS ARE NOT DRAWN FOR ANY PARTICULAR LOCAL. YOU ARE RESPONSIBLE FOR DETERMINING AND ENSURING COMPLIANCE WITH ALL APPLICABLE CODES AND MANUFACTURER'S REQUIREMENTS.



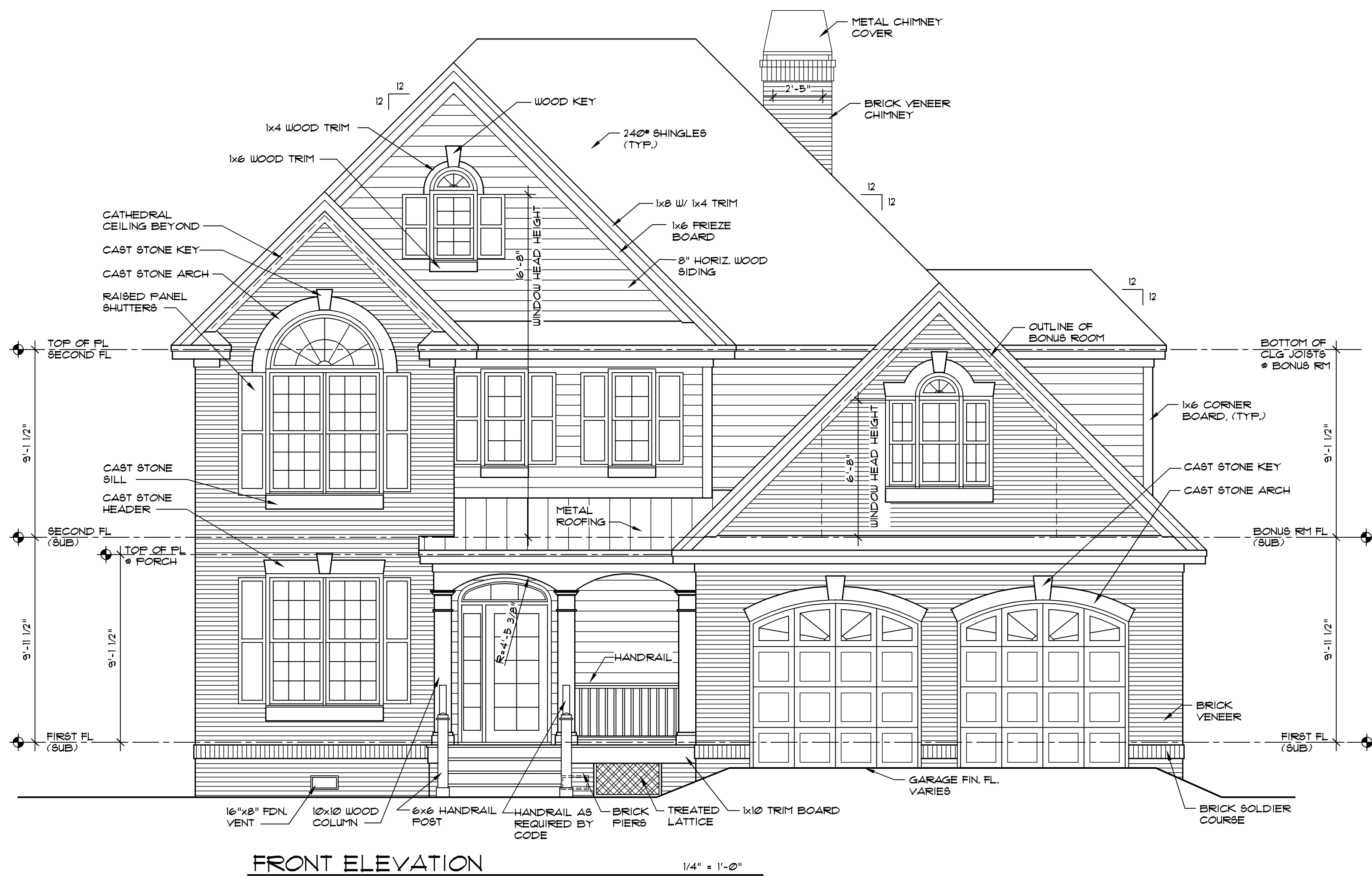

FRONT ELEVATION

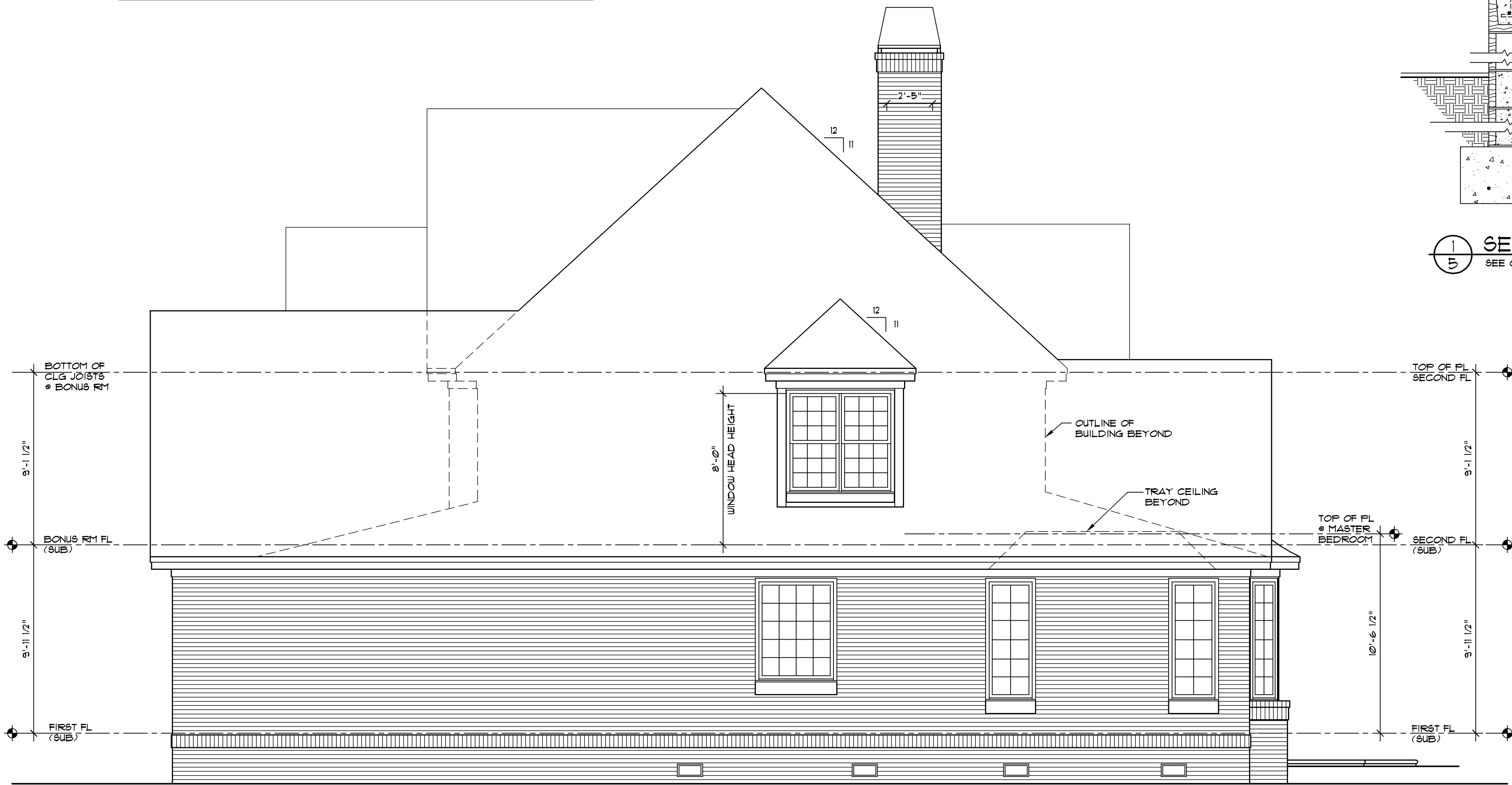

RIGHT SIDE ELEVATION

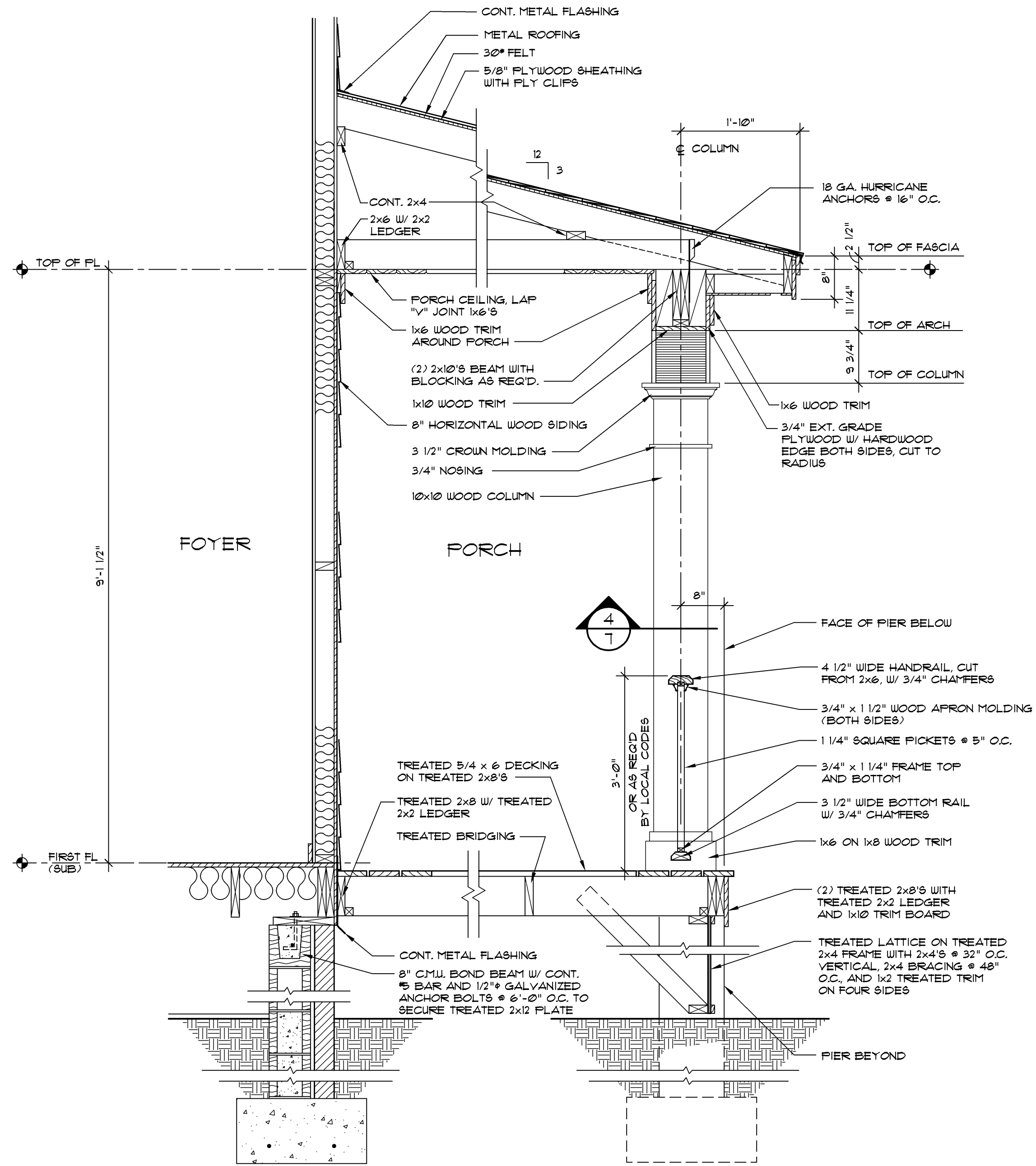

SECTION 5  
SEE OTHER WALL SECTIONS FOR ADDITIONAL INFORMATION

Copyrighted © Donald A. Gardner Architects, Inc.  
and/or Donald A. Gardner, Inc.

These plans may be used to construct ONE house only and the license **CANNOT** be transferred. By violating this copyright it is a violation of the federal copyright statute which provides damages for each infringement from \$250 up to \$150,000.

Permission to construct the building depicted in the drawings is expressly conditioned on the full and timely payment of all fees otherwise due Donald A. Gardner Architects, Inc. and/or Donald A. Gardner, Inc. See additional license terms on "License to Build" document.

This copyright notice is "copyright management information" under the Digital Millennium Copyright Act, and Donald A. Gardner Architects, Inc. and/or Donald A. Gardner, Inc. requires its inclusion on all copies to discourage and police copyright infringement. Unauthorized reproduction or usage of these documents or removal of the notification is subject to prosecution.

For questions call 1-800-388-7580

DO NOT SCALE DRAWINGS.  
COPYRIGHT © 11/15/06 ALL RIGHTS RESERVED BY DONALD A. GARDNER, INC.  
NOT TO BE COPIED OR REPRODUCED WITHOUT WRITTEN PERMISSION

ALL FEDERAL, STATE, AND LOCAL CODES, ORDINANCES, REGULATIONS AND MANUFACTURER'S INSTRUCTIONS ETC. SHALL BE CONSIDERED AS PART OF THE SPECIFICATIONS FOR THIS BUILDING AND SHALL TAKE PRECEDENCE OVER ANYTHING SHOWN, DESCRIBED, OR IMPLIED WHERE SAME ARE AT VARIANCE. THESE PLANS ARE NOT DRAWN FOR ANY PARTICULAR LOCAL. YOU ARE RESPONSIBLE FOR DETERMINING AND ENSURING COMPLIANCE WITH ALL APPLICABLE CODES AND MANUFACTURER'S REQUIREMENTS.

**DONALD A. GARDNER, INC.**  
P.O. BOX 26178 • GREENVILLE S.C. • 29616  
864 • 288 • 7580  
[www.dongardner.com](http://www.dongardner.com)

DESIGN NO. 1123  
SHEET OF 5  
DR GHE  
ELEVATIONS

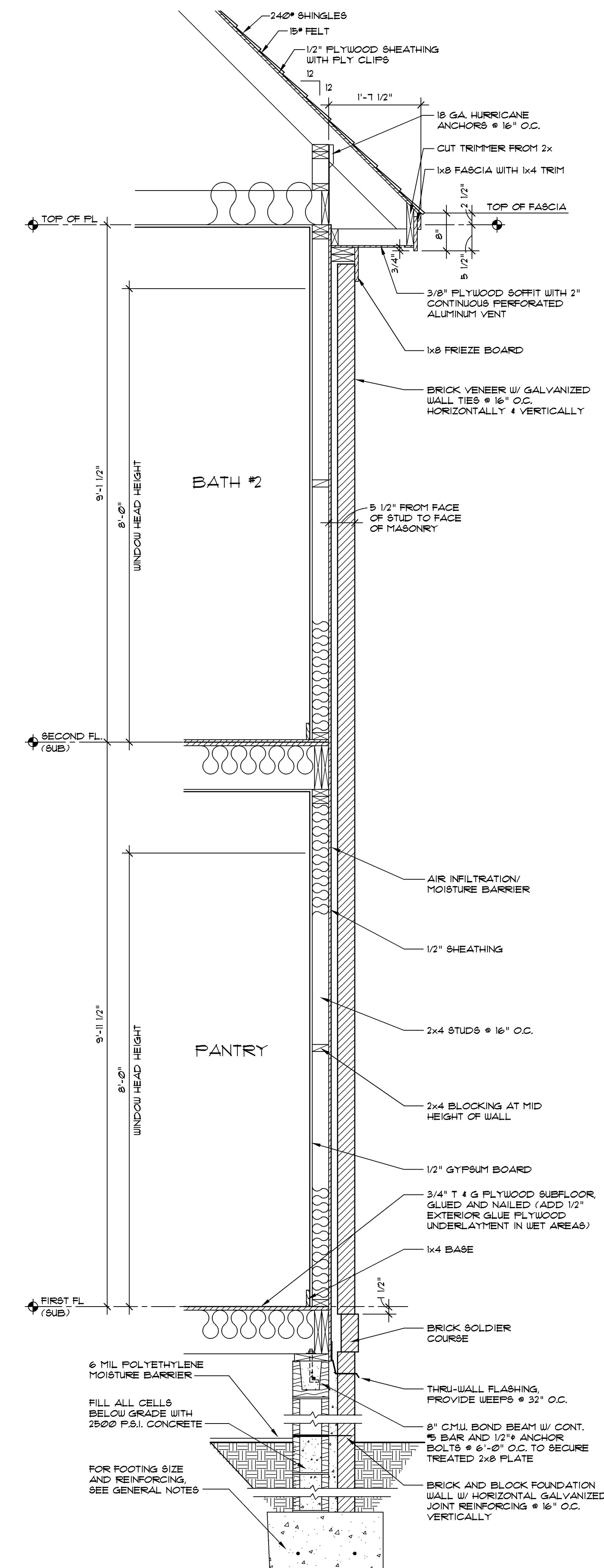
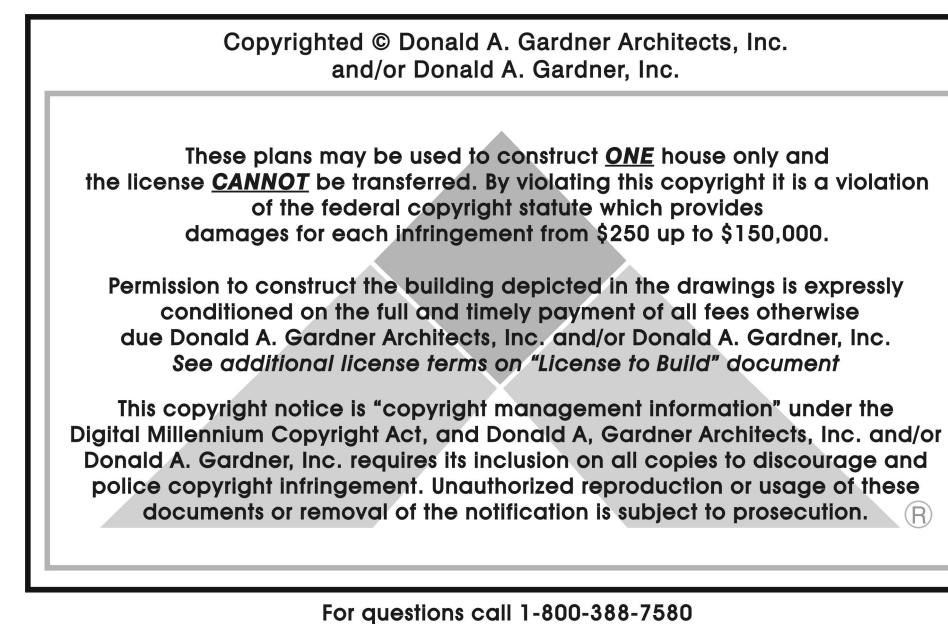

DO NOT SCALE DRAWINGS.  
 COPYRIGHT © 11/15/06 ALL RIGHTS RESERVED BY DONALD A. GARDNER, INC.  
 NOT TO BE COPIED OR REPRODUCED WITHOUT WRITTEN PERMISSION

SHEET	OF	DR
6	9	GME

---

ELEVATIONS

P.O. BOX 26178 • GREENVILLE S.C. • 29616  
864 • 288 • 7580  
[www.dongardner.com](http://www.dongardner.com)

ALL FEDERAL, STATE, AND LOCAL CODES, ORDINANCES, REGULATIONS AND MANUFACTURER'S INSTRUCTIONS ETC. SHALL BE CONSIDERED AS PART OF THE SPECIFICATIONS FOR THIS BUILDING AND SHALL TAKE PRECEDENCE OVER ANYTHING SHOWN, DESCRIBED, OR IMPLIED WHERE SAME ARE AT VARIANCE. THESE PLANS ARE NOT DRAWN FOR ANY PARTICULAR LOCALITY. YOU ARE RESPONSIBLE FOR DETERMINING AND ENSURING COMPLIANCE WITH ALL APPLICABLE CODES AND MANUFACTURER'S REQUIREMENTS.

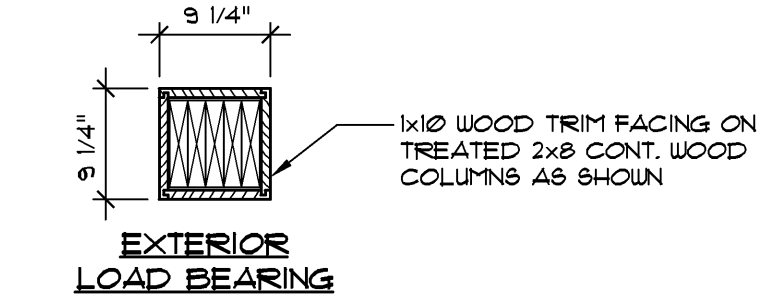
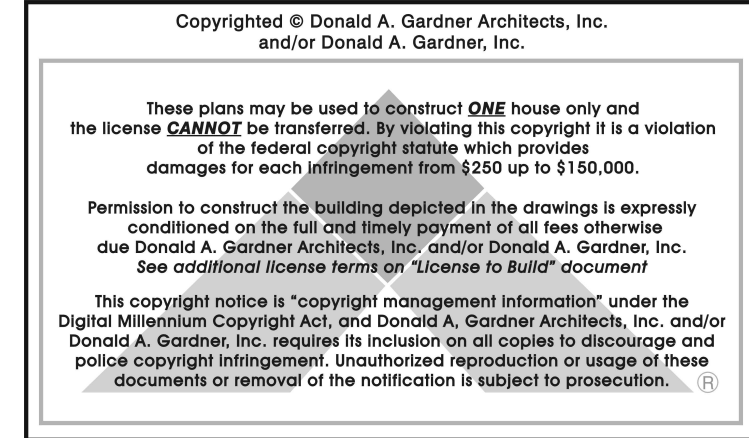

DO NOT SCALE DRAWINGS.  
COPYRIGHT © 11/15/06 ALL RIGHTS RESERVED BY DONALD A. GARDNER, INC.  
NOT TO BE COPIED OR REPRODUCED WITHOUT WRITTEN PERMISSION



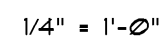



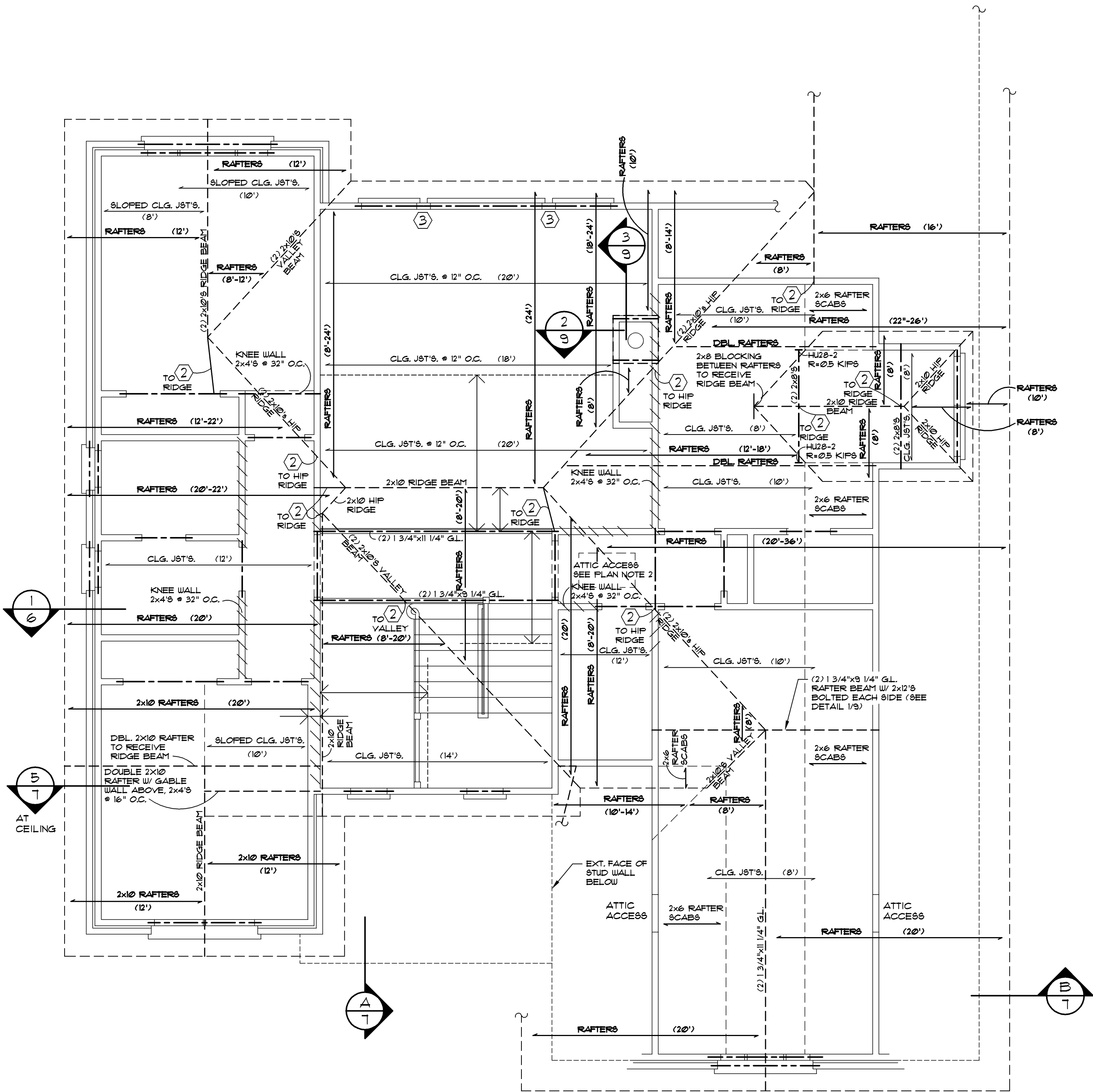

ROOF AND CEILING STRUCTURAL PLAN 1/4" = 1'-0"

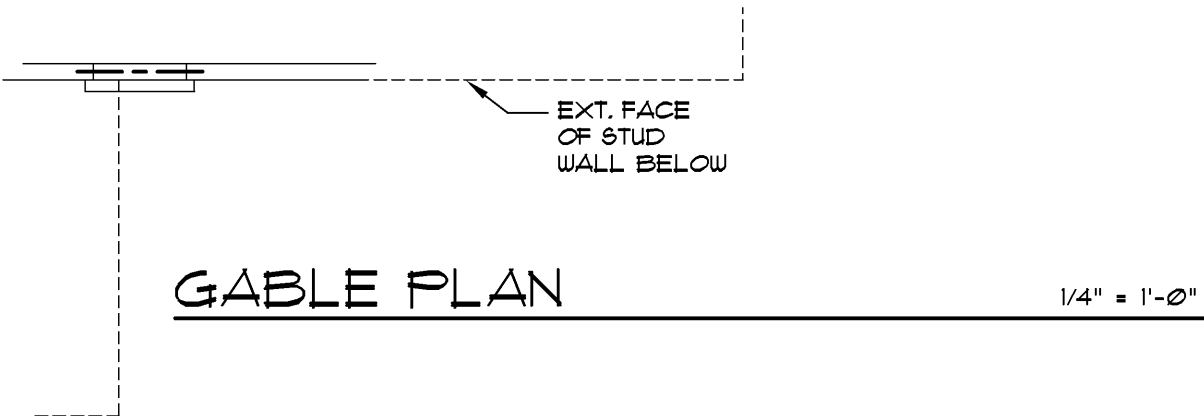

GABLE PLAN 1/4" = 1'-0"

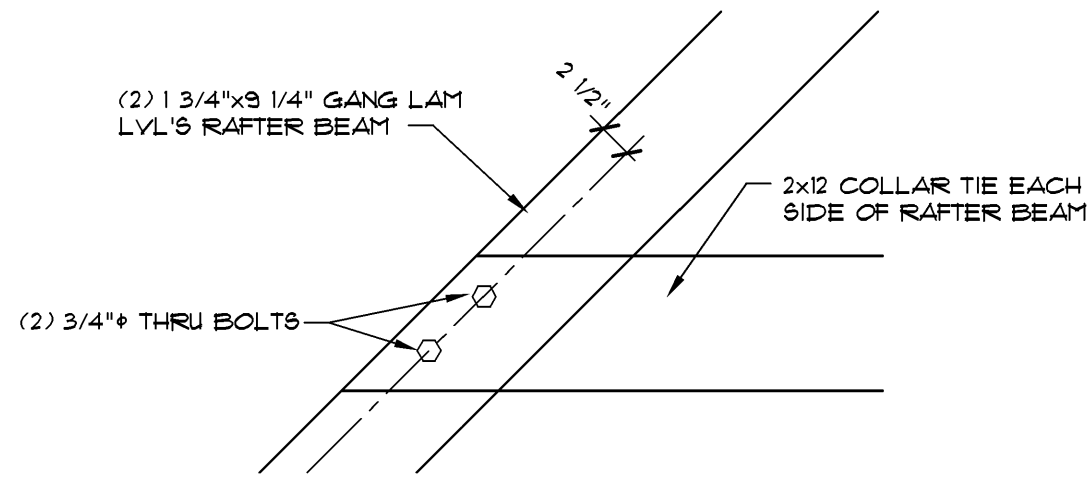

1 9 DETAIL AT RAFTER BEAM 3/4" = 1'-0"

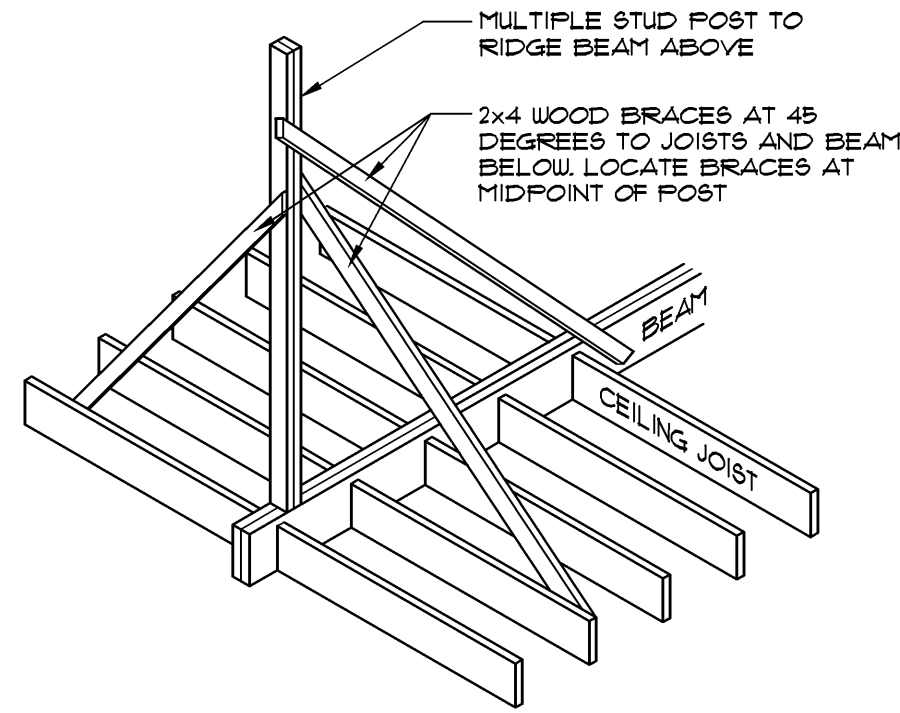

DETAIL OF POST FROM BEAM TO RIDGE BEAM

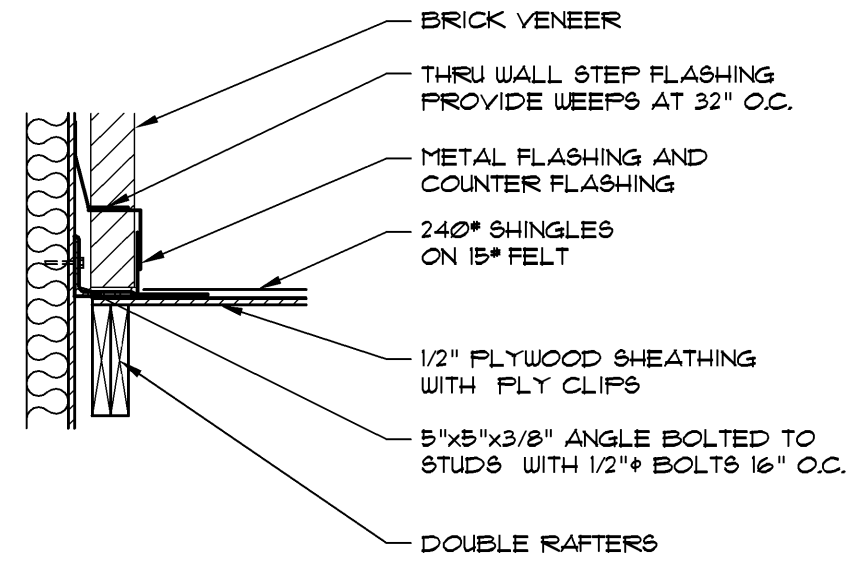

2 9 DETAIL @ ROOF TO WALL 3/4" = 1'-0"

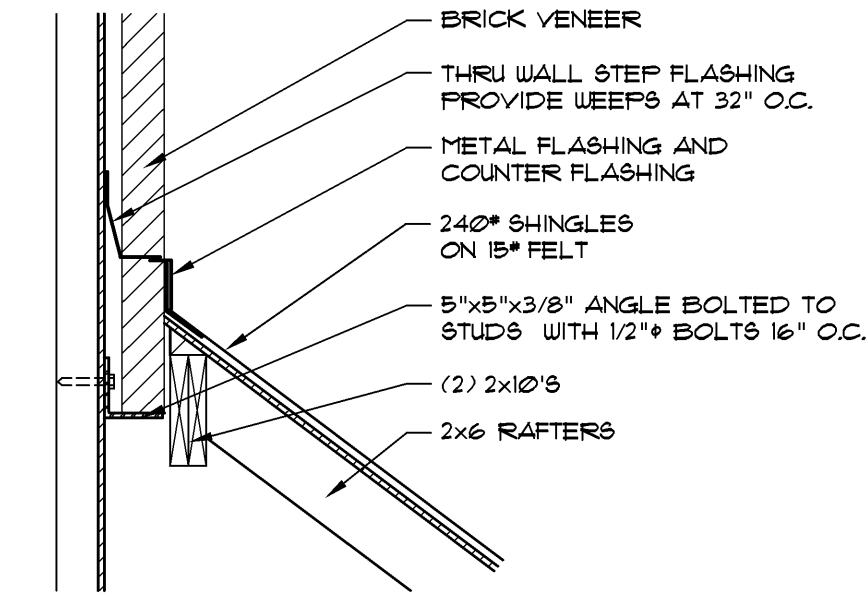

3 9 SECTION 3/4" = 1'-0"

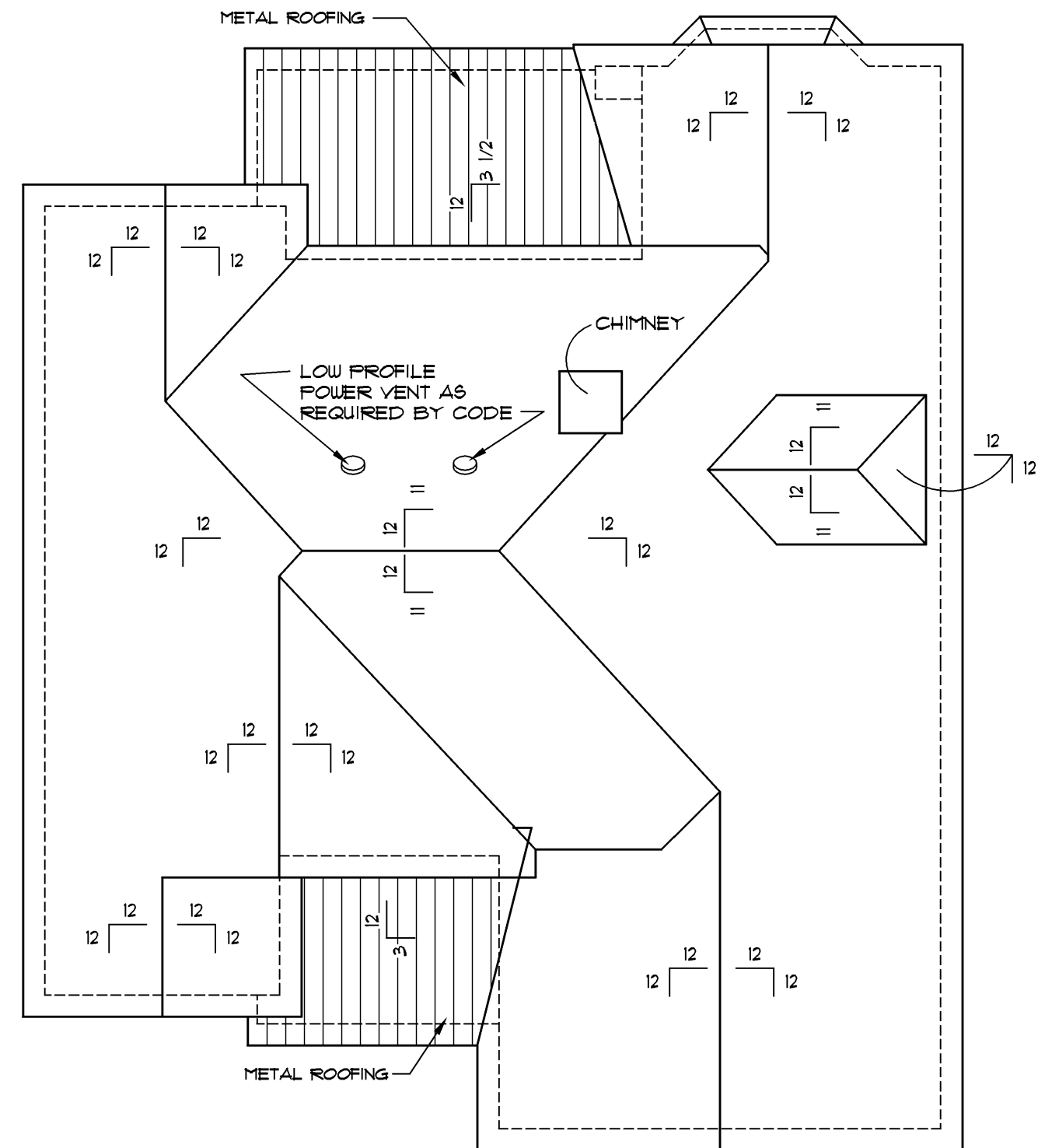

ROOF PLAN 1/8" = 1'-0"

Copyrighted © Donald A. Gardner Architects, Inc. and/or Donald A. Gardner, Inc.

These plans may be used to construct **ONE** house only and the license **CANNOT** be transferred. By violating this copyright it is a violation of the federal copyright statute which provides damages for each infringement from \$250 up to \$150,000.

Permission to construct the building depicted in the drawings is expressly conditioned on the full and timely payment of all fees otherwise due Donald A. Gardner Architects, Inc. and/or Donald A. Gardner, Inc. See additional license terms on "License to Build" document

This copyright notice is "copyright management information" under the Digital Millennium Copyright Act, and Donald A. Gardner Architects, Inc. and/or Donald A. Gardner, Inc. requires its inclusion on all copies to discourage and police copyright infringement. Unauthorized reproduction or usage of these documents or removal of the notification is subject to prosecution.

For questions call 1-800-388-7680

DO NOT SCALE DRAWINGS.  
COPYRIGHT © 11/15/06 ALL RIGHTS RESERVED BY DONALD A. GARDNER, INC.  
NOT TO BE COPIED OR REPRODUCED WITHOUT WRITTEN PERMISSION

DESIGN NO. 1193  
SHEET OF 9  
GHE  
STRUCTURAL PLAN

DONALD A. GARDNER, INC.  
P.O. BOX 26178 • GREENVILLE S.C. • 29616  
864 • 288 • 7580  
www.dongardner.com