

EXISTING WEST ELEVATION

SCALE: 1/8" = 1'-0"

8

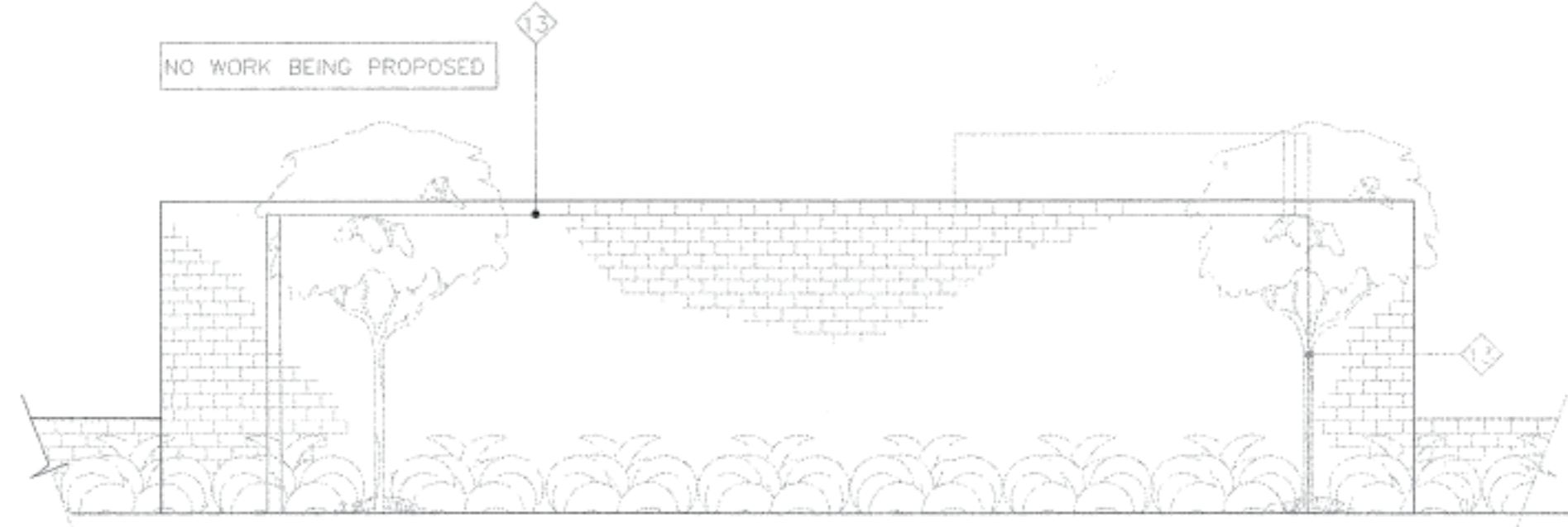

PROPOSED EAST ELEVATION

SCALE: 1/8" = 1'-0"

5

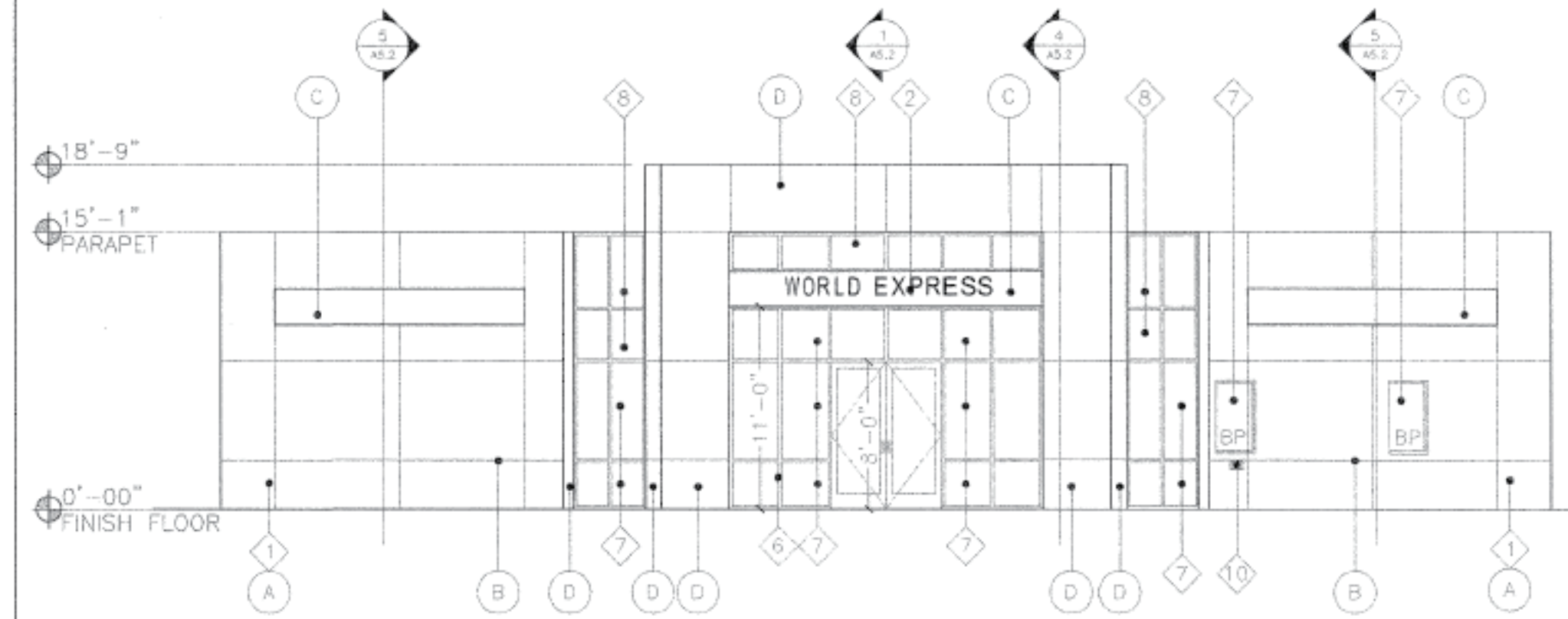

PROPOSED NORTHWEST ELEVATION

SCALE: 1/8" = 1'-0"

1

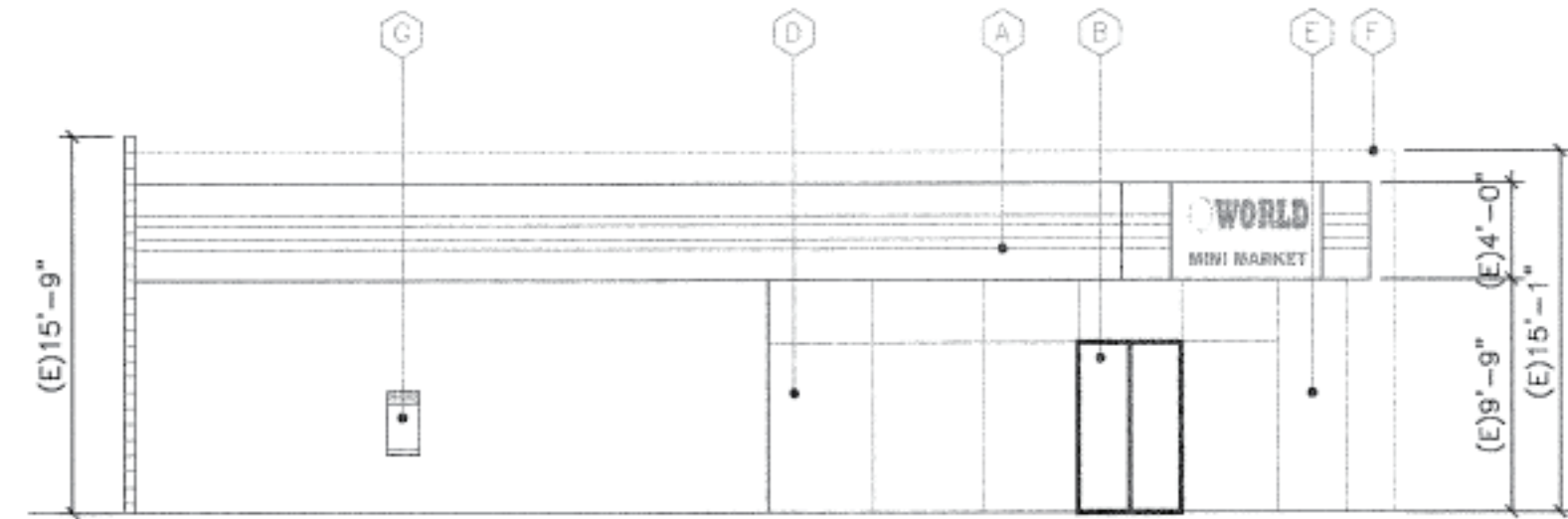

EXISTING NORTH ELEVATION

SCALE: 1/8" = 1'-0"

9

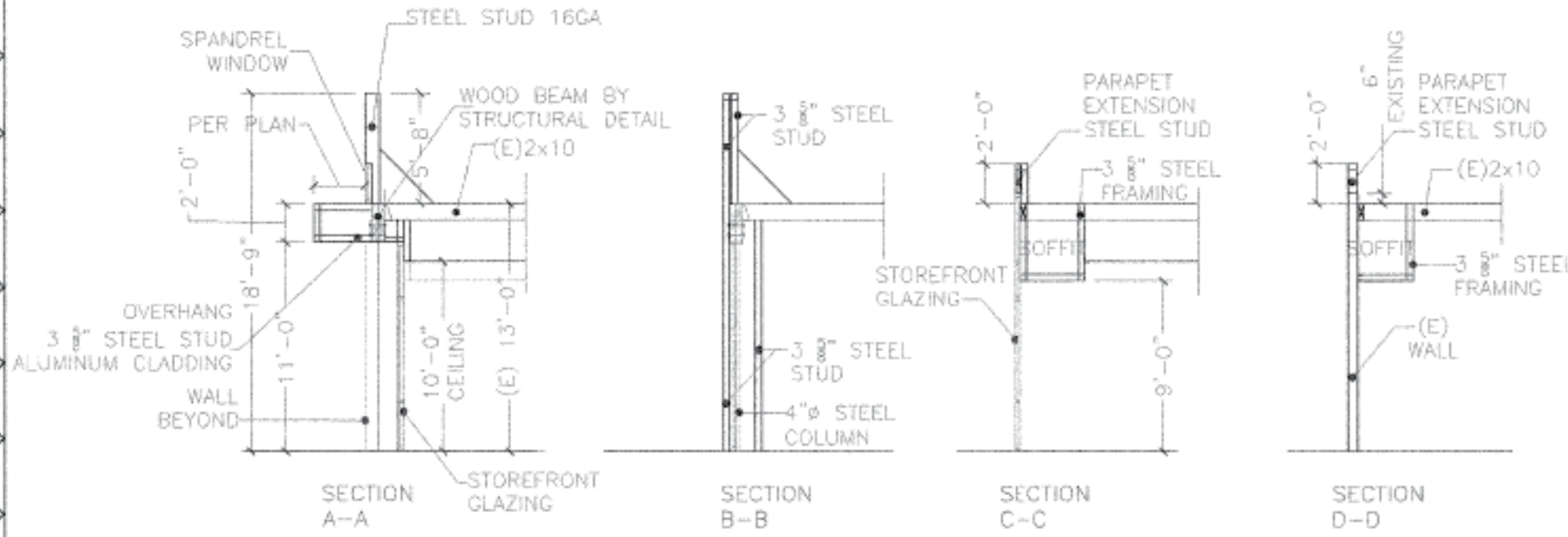

CROSS SECTIONS

SEE A3.1 FOR SECTION LOCATION

SCALE: 1/8" = 1'-0"

6

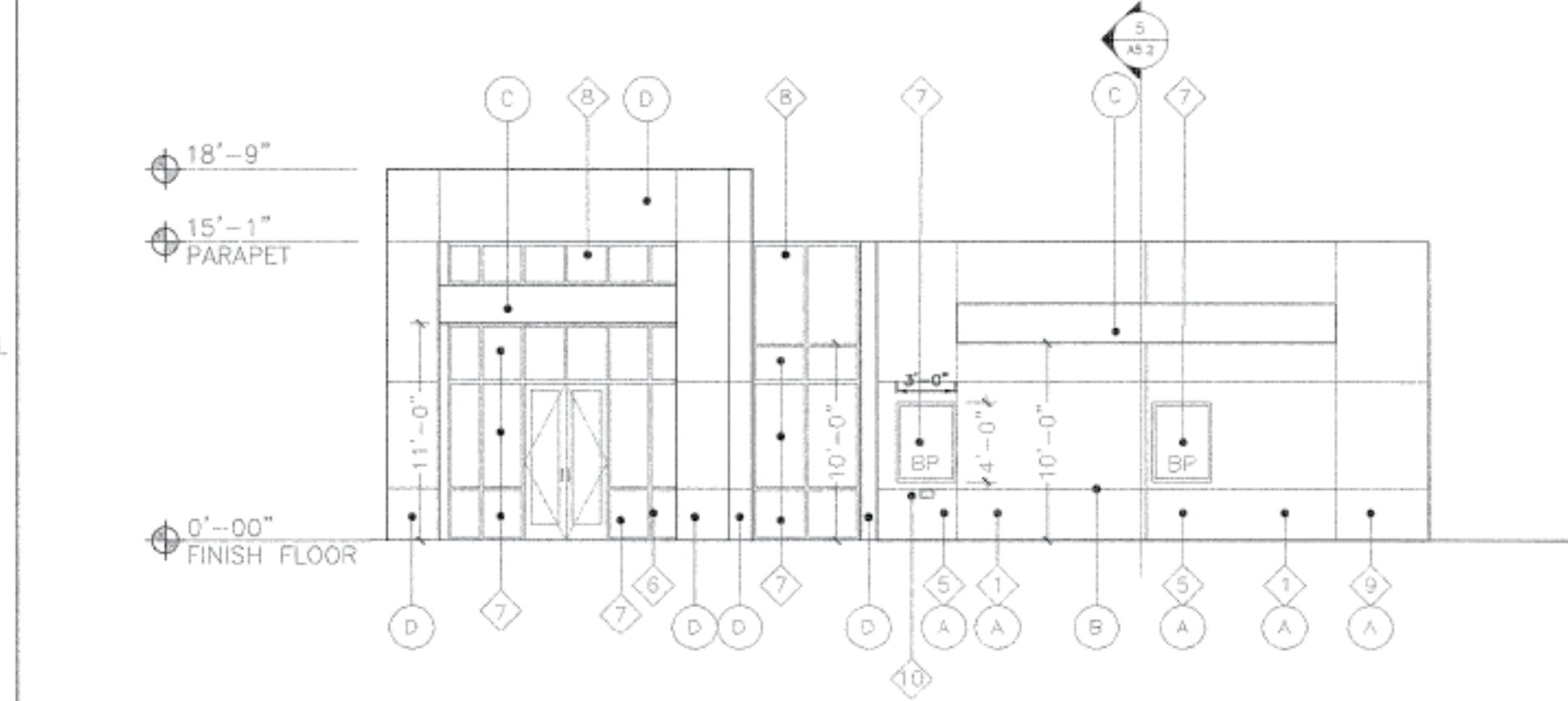

PROPOSED WEST ELEVATION

SCALE: 1/8" = 1'-0"

2

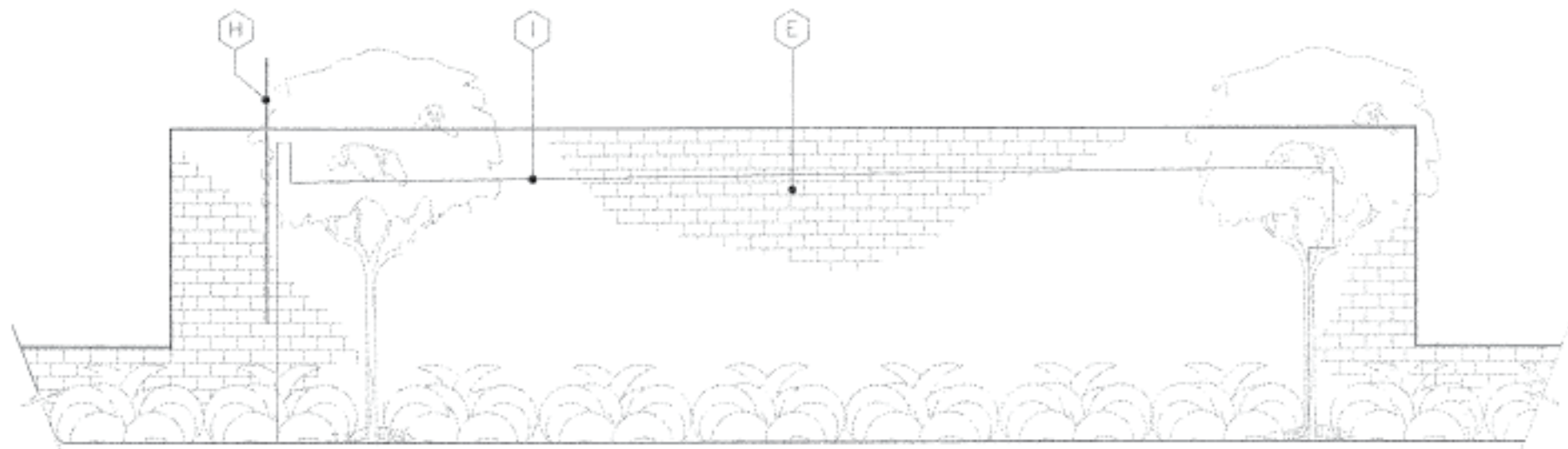

EXISTING EAST ELEVATION

SCALE: 1/8" = 1'-0"

10

- KEYNOTES (EXISTING):**
- A. EXISTING SIGN BOX/FASCIA TO BE REMOVED
 - B. EXISTING STORE FRONT
 - C. EXISTING ON-SITE EQUIPMENT AND CONDUITS
 - D. EXISTING METAL DOOR
 - E. EXISTING CMU WALL
 - F. EXISTING CMU WALL BEYOND
 - G. EXISTING PUBLIC TELEPHONE
 - H. EXISTING EXTERIOR ROOF ACCESS LADDER
 - I. EXISTING PROFILE OF BUILDING AND ROOF BEHIND THE WALL
- KEYNOTES (PROPOSED):**
- 1. EXIST'G. CMU TO BE REFINISHED PER FINISH SCHEDULE
 - 2. SIGN PER OTHERS
 - 3. EXIST'G. METAL DOOR TO REMAIN. PAINT AS REQ'D.
 - 4. TOP OF EXIST'G. CMU WALL BEYOND.
 - 5. REMOVE EXIST'G DOOR AND INSTALL NEW WINDOW PER SCHEDULE, IN-FILL REMAINING OPENING W/ SIMILAR MATERIAL AS WALL, AND FINISH TO MATCH SURROUNDINGS.
 - 6. (N) CLEAR ANODIZED ALUMINUM STOREFRONT SYSTEM
 - 7. ARCTIC BLUE TRANSPARENT GLAZING
 - 8. ARCTIC BLUE OPAQUE SPANDREL GLASS
 - 9. REMOVE EXIST'G MTL. DOOR, FILL-IN OPENING TO MATCH SURROUNDINGS
 - 10. TRANSACTION DRAWER: Q ST-1013 INTERBANK EQUIPMENT OR SIMILAR OR PER OWNER SELECTION
 - 11. PROTECT EXIST'G ROOF ACCESS LADDER
 - 12. PROTECT EXIST'G ON-SITE EQUIPMENT & CONDUIT LINES
- KEYNOTES - (N) FINISHES:**
- A. SANDELAST EXISTING PAINT AND RE-APPLY 1/2" STUCCO TO (E) CMU WALL STUCCO FINISH: "FINE SAND" STUCCO BY: OMEGA PRODUCTS. COLOR: NATURAL GRAY WITH ANTI-DRAFTY PAINT. SEE DETAIL 9/AS.2.
 - B. 1" ALUM. STUCCO REVEAL. SEE DETAIL S/AS.2
 - C. CURVED ALUMINUM PANEL AWNING. COLOR: CHARCOAL GRAY WITH CORPORATE COLOR (ORANGE) METAL PANEL TRIM PER ELEVATIONS.
 - D. SHEET METAL CLADDING. COLOR: CHARCOAL GRAY
13. BUILDING OUTLINE BEHIND WALL

KEYNOTES & FINISH SCHEDULE

7

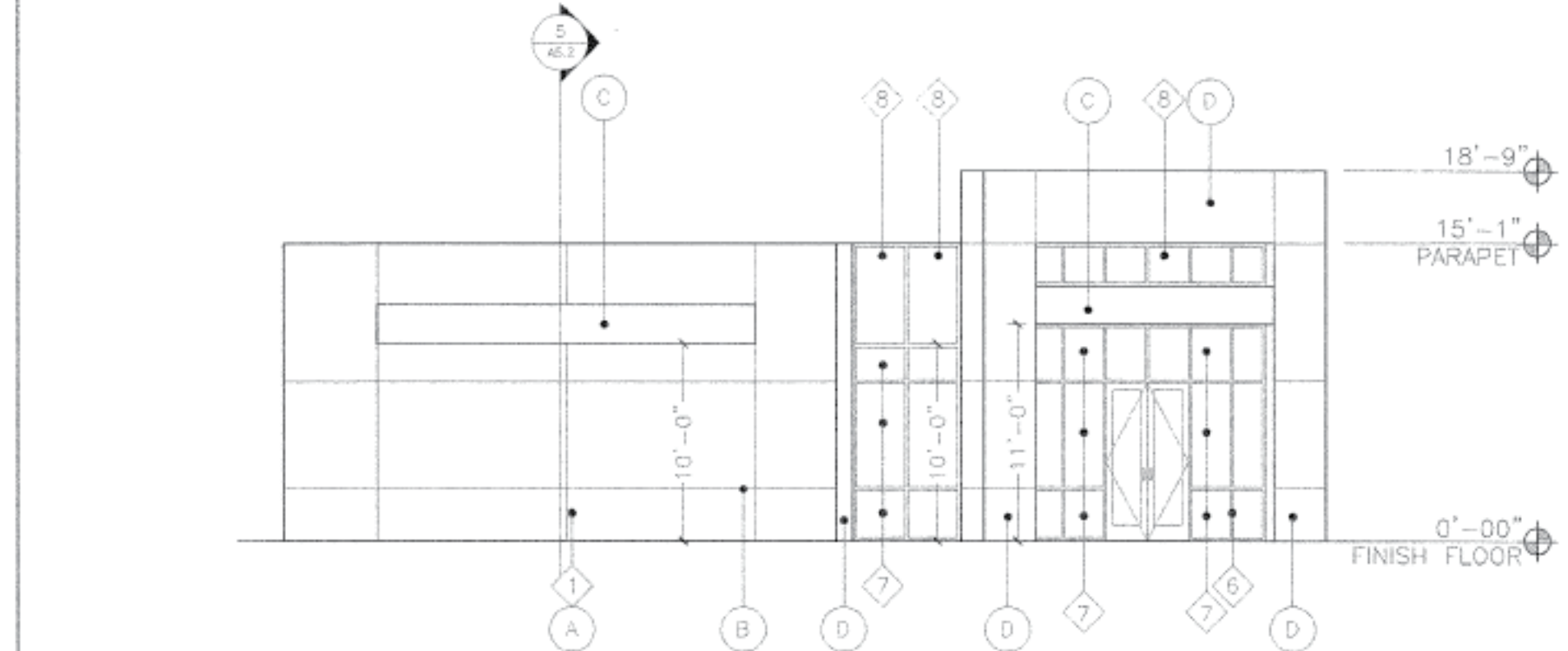

PROPOSED NORTH ELEVATION

SCALE: 1/8" = 1'-0"

3

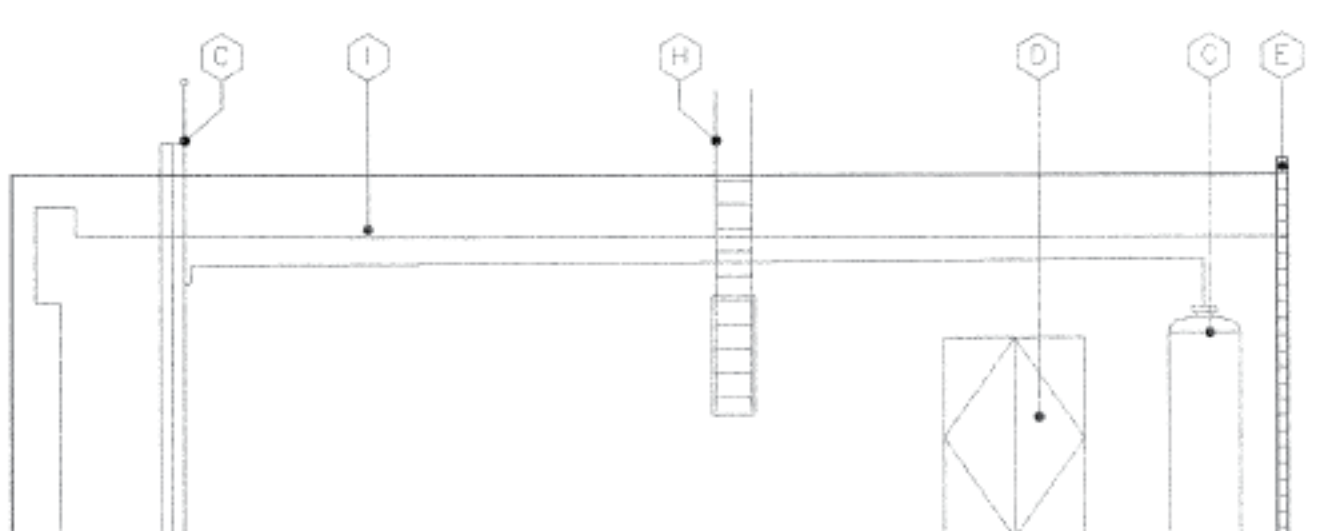

EXISTING SOUTH ELEVATION

SCALE: 1/8" = 1'

11

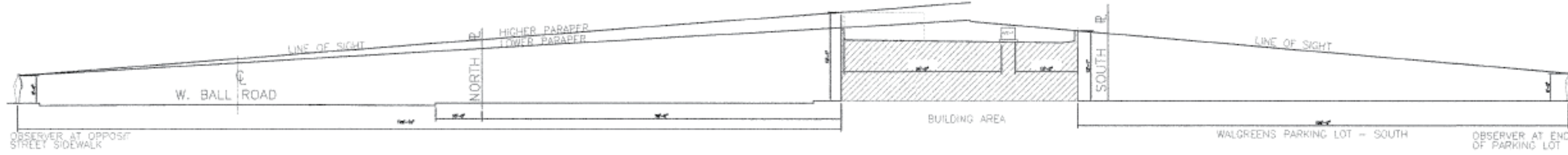

SCHEMATIC LINE OF SIGHT FOR ROOF EQUIPMENT - NORTH-SOUTH SECTION

SCALE: 1" = 20'

12

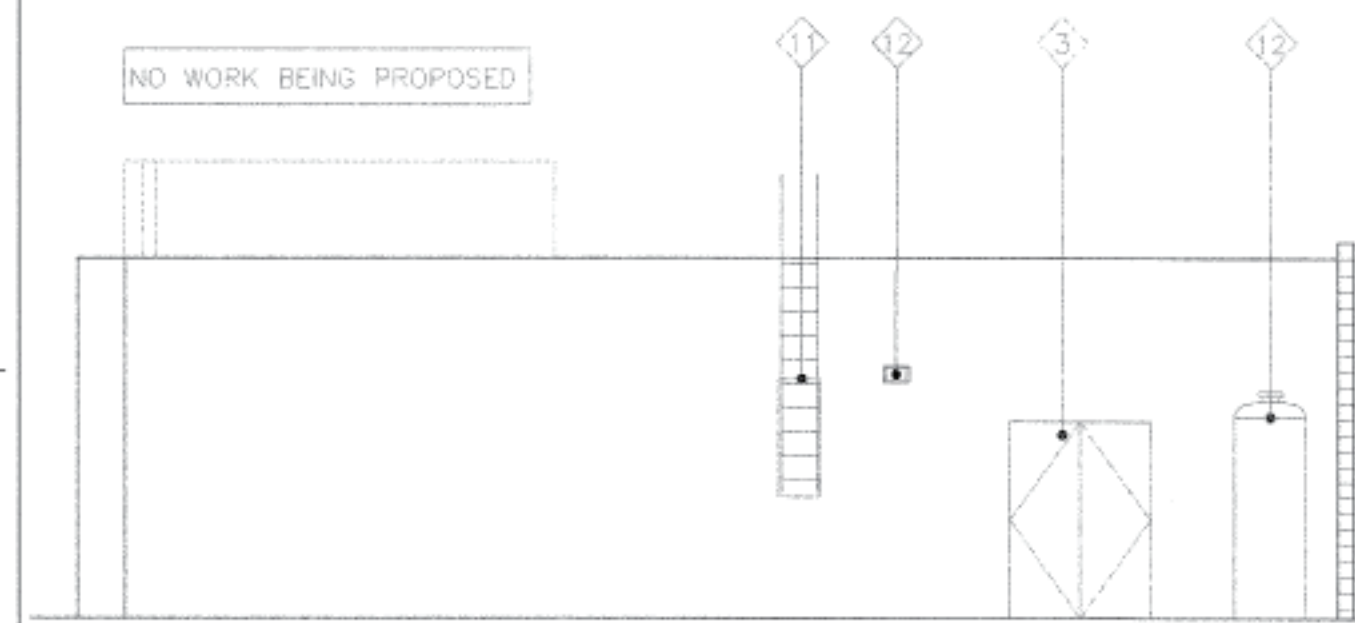

PROPOSED SOUTH ELEVATION

SCALE: 1/8" = 1'-0"

4



SCHEMATIC LINE OF SIGHT ROOF EQUIPMENT - EAST-WEST SECTION

SCALE: 1" = 20'

13

RanCam
670 E Parkridge Avenue #101
Corona, California 92879
Tel: 951-734-6330
rancam@rancamgroup.com

All ideas, designs and layouts shown on these drawings, including all documents on electronic media are the property of RanCam Group, and are intended to be used in connection with this specific project only and shall not otherwise be used for any purpose whatsoever without the written consent, and may not be reproduced or used without the written permission of RanCam Group. All rights reserved.

REGISTERED PROFESSIONAL ENGINEER
No. 41452
EXPIRES 12-31-18
STATE OF CALIFORNIA
Signature

WORLD OIL #39
3490 WEST BALL ROAD
ANAHEIM, CALIFORNIA

World Oil Marketing Company
5302 SOUTH GARFIELD AVENUE
SOUTH GATE, CALIFORNIA 90280-1966
Tel: (626) 928-0190 Fax: (626) 928-1881

PROJECT NUMBER
RC-11380W039
01.17.2017
REVISIONS
1 03-15-2013
2 02-23-2016
3 01-17-2017

EXTERIOR ELEVATIONS

A5.1

File: I:\ramcam\engineer\project\1100030\01\A5.1.dwg Sheet: 1/17/2017 4:59 PM (AutoCAD) 1/16/2017 9:08 AM