

- Manual Break...
- Fields
- Special Character...
- Formatting Mark
- Section...
- Hyperlink
- Header**
 - All
 - Default**
 - First Page
- Footnote...
- Caption...
- Bookmark...
- Cross-reference...
- Note Ctrl+Alt+N
- Script...
- Indexes and Tables
- Envelope...
- Frame...
- Table... Ctrl+F12
- Horizontal Ruler...
- Picture
- Movie and Sound
- Object
- Floating Frame
- File...

Add the header
to the page

Styles and Formatting

- Complimentary close
- Default
- First line indent
- Hanging indent
- Heading
- Heading 1
- Heading 10
- Heading 2
- Heading 3
- Heading 4
- Heading 5
- Heading 6
- Heading 7
- Heading 8
- Heading 9
- List Indent
- Marginalia
- Signature
- Automatic

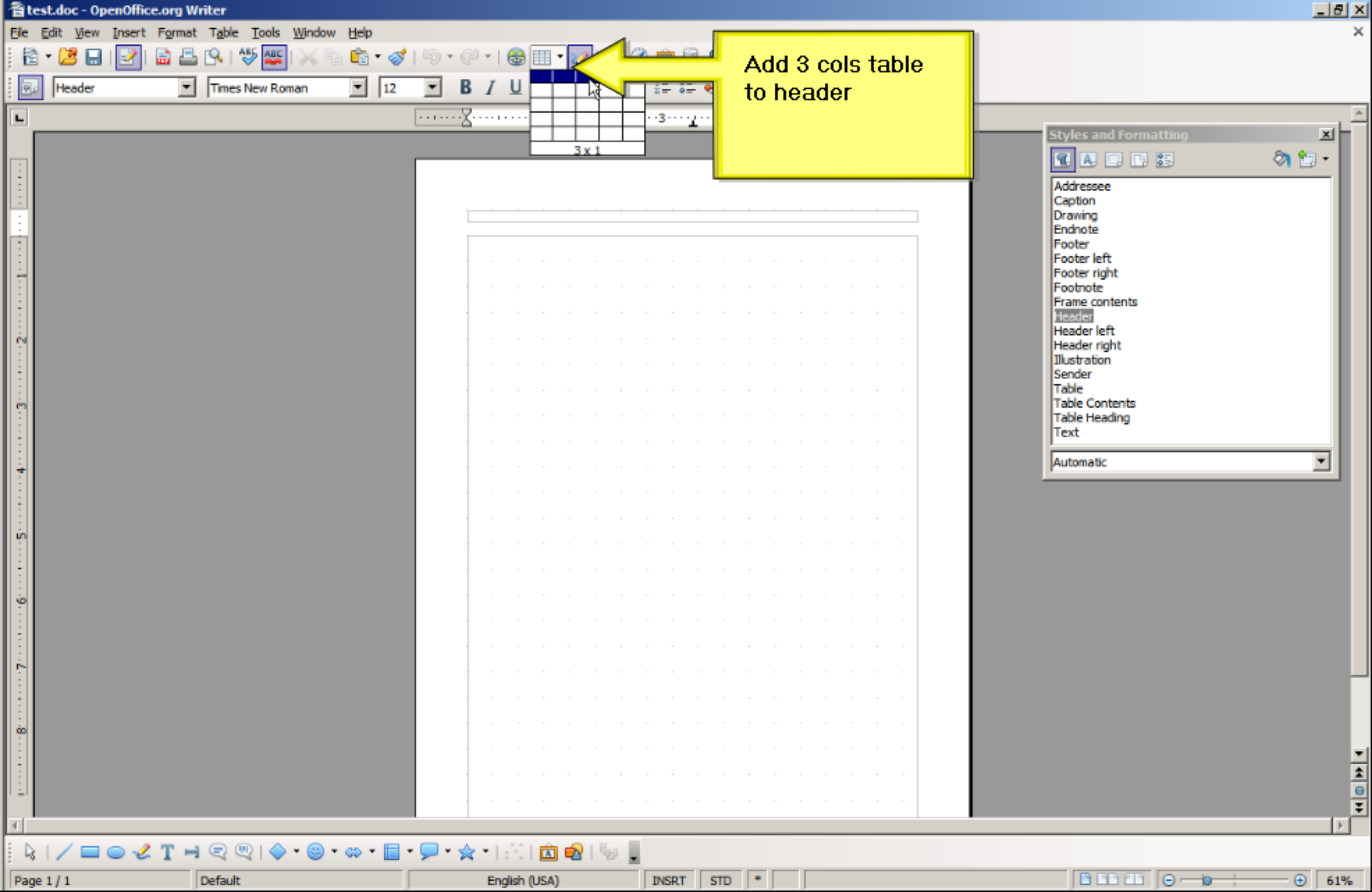

Add 3 cols table to header

- Styles and Formatting
- Addressee
 - Caption
 - Drawing
 - Endnote
 - Footer
 - Footer left
 - Footer right
 - Footnote
 - Frame contents
 - Header
 - Header left
 - Header right
 - Illustration
 - Sender
 - Table
 - Table Contents
 - Table Heading
 - Text
- Automatic

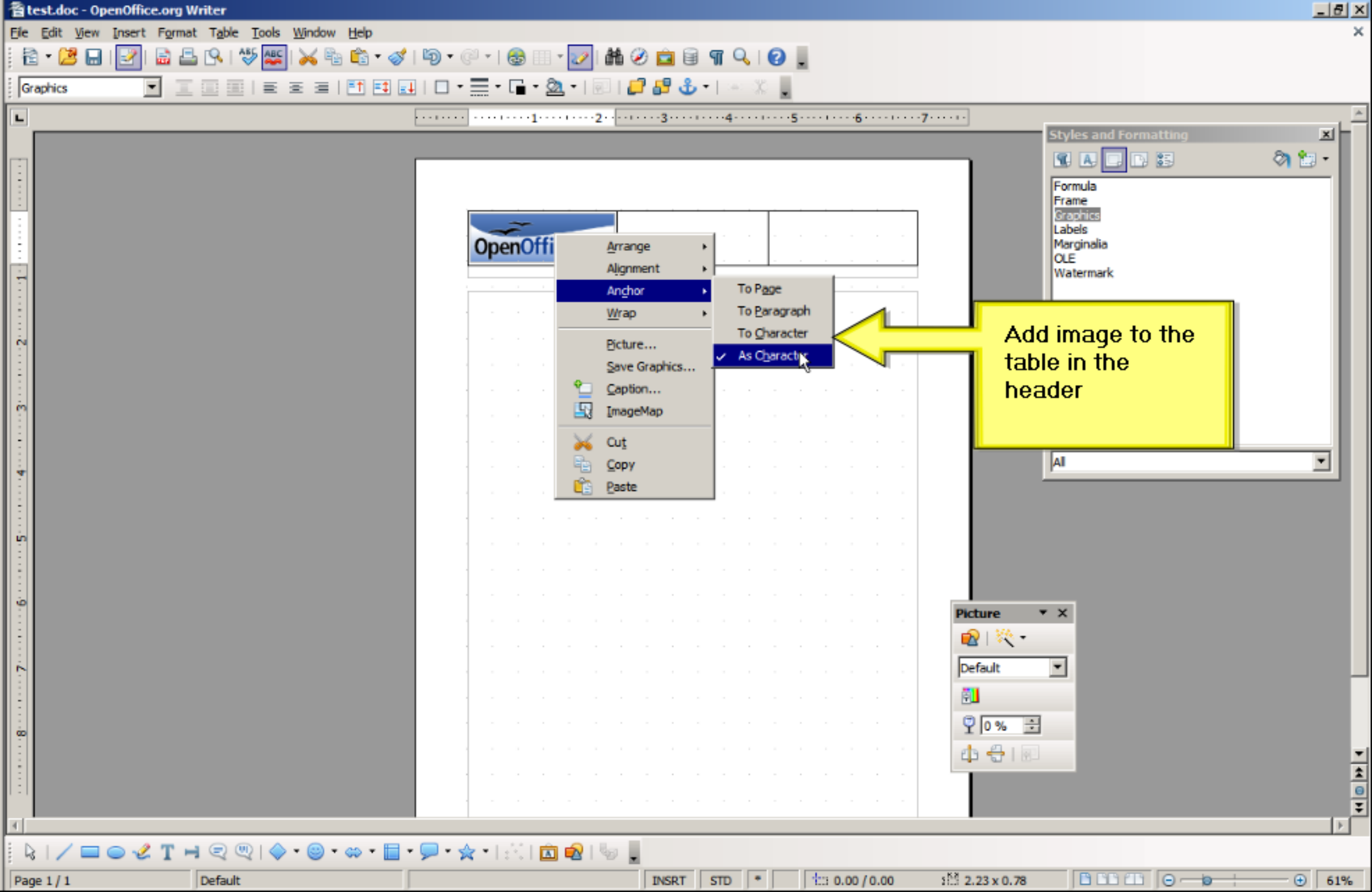

- Arrange
- Alignment
- Anchor**
 - To Page
 - To Paragraph
 - To Character
 - As Character**
- Wrap
- Picture...
- Save Graphics...
- Caption...
- ImageMap
- Cut
- Copy
- Paste

Add image to the table in the header

Styles and Formatting

- Formula
- Frame
- Graphics**
- Labels
- Marginalia
- OLE
- Watermark

All

Picture

Default

0 %

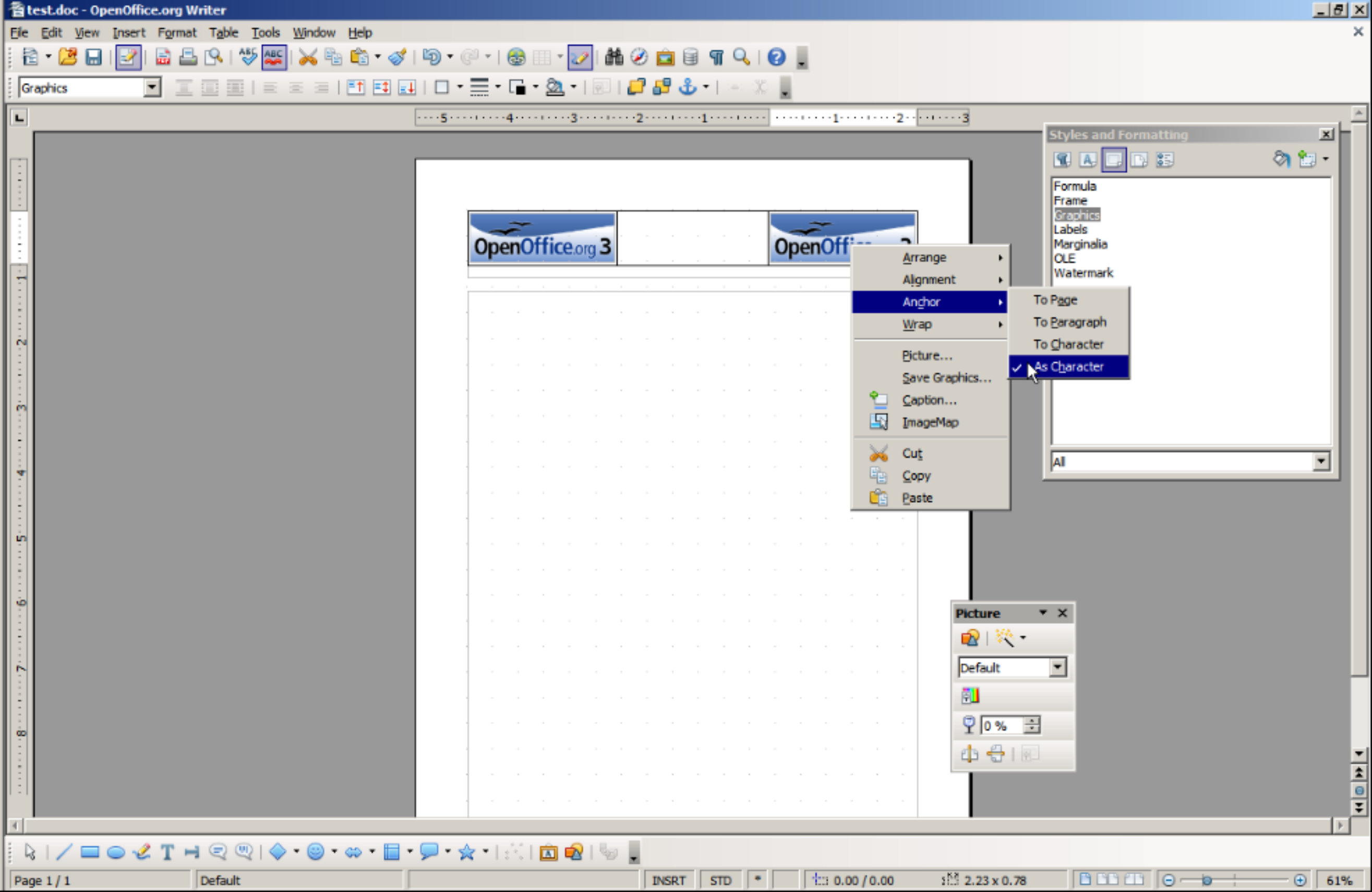

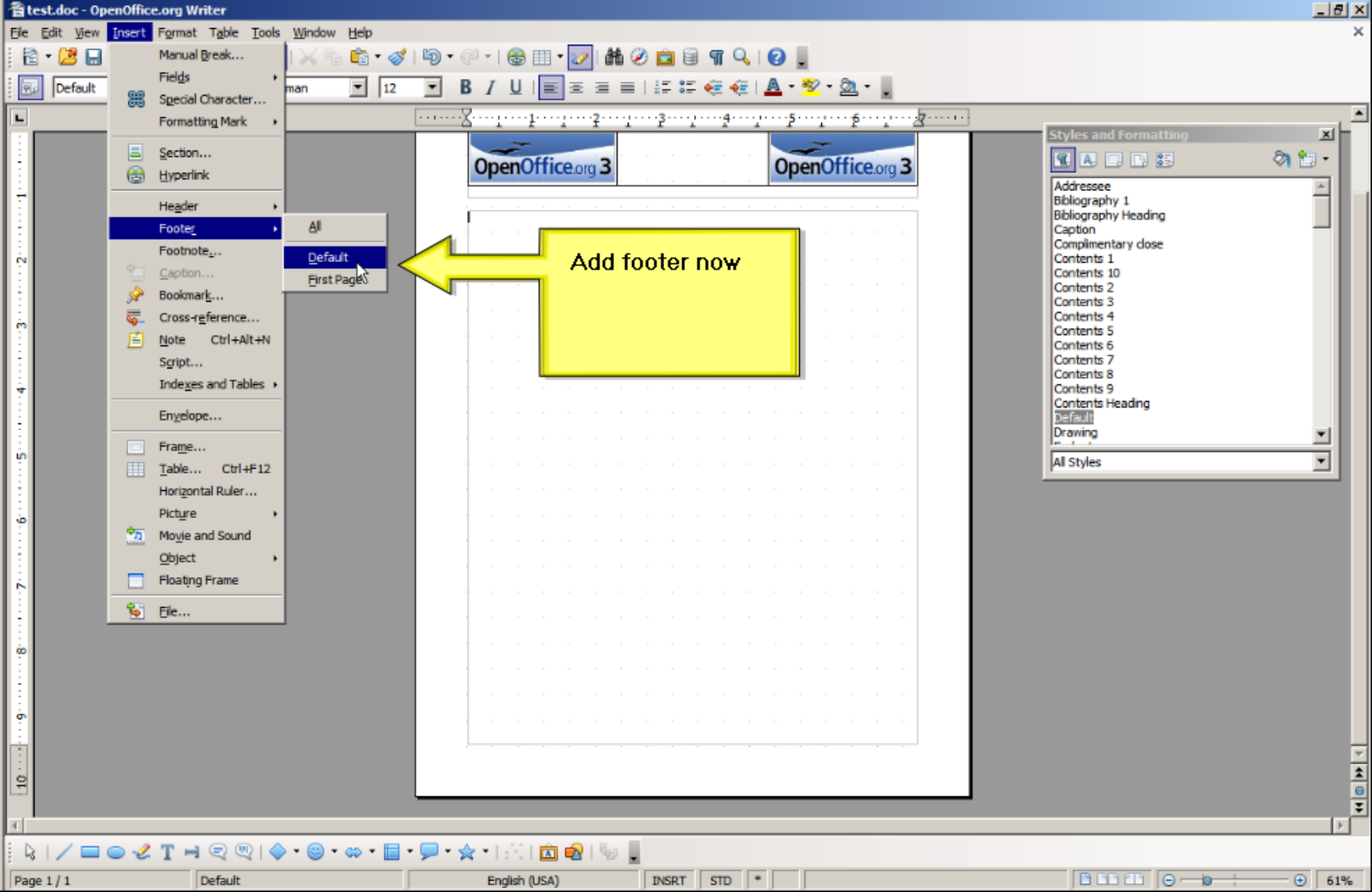

Add footer now

All
Default
First Page

- Addresssee
- Bibliography 1
- Bibliography Heading
- Caption
- Complimentary close
- Contents 1
- Contents 10
- Contents 2
- Contents 3
- Contents 4
- Contents 5
- Contents 6
- Contents 7
- Contents 8
- Contents 9
- Contents Heading
- Default
- Drawing
- All Styles

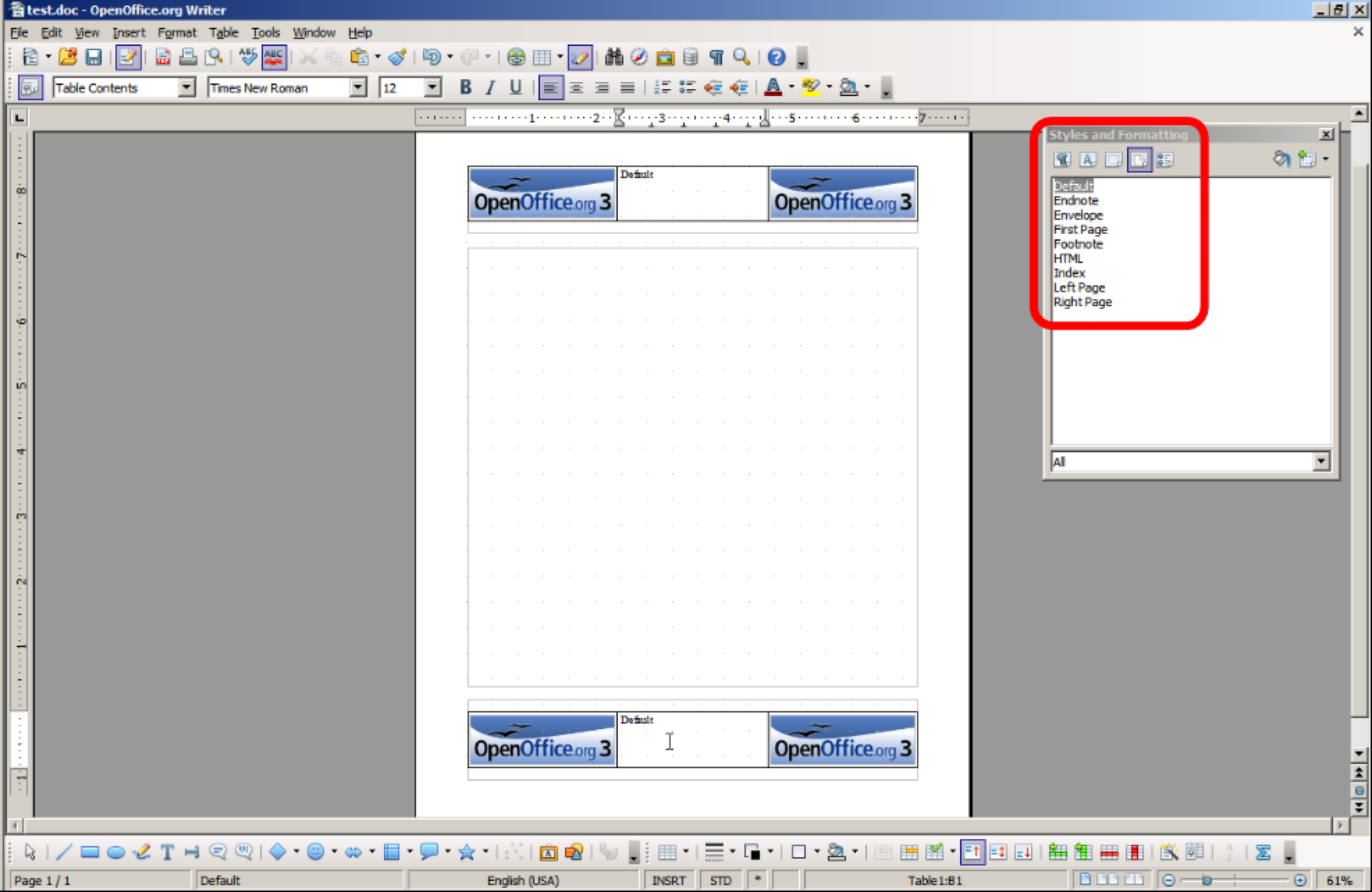

	Default	
--	---------	---

[Large empty grid area]		
-------------------------	--	--

	Default	
--	---------	---

Styles and Formatting

- Default
- Endnote
- Envelope
- First Page
- Footnote
- HTML
- Index
- Left Page
- Right Page

All

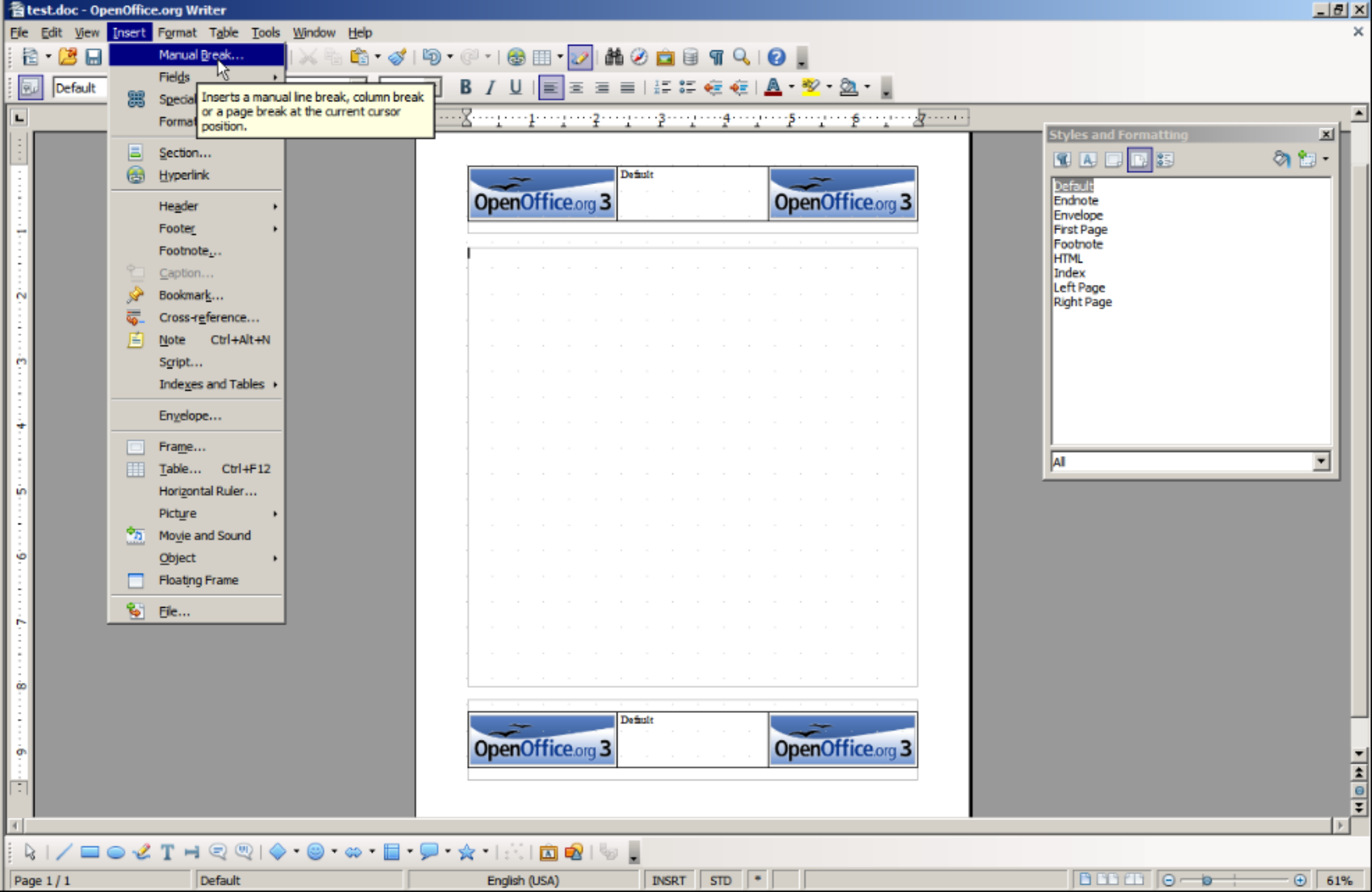

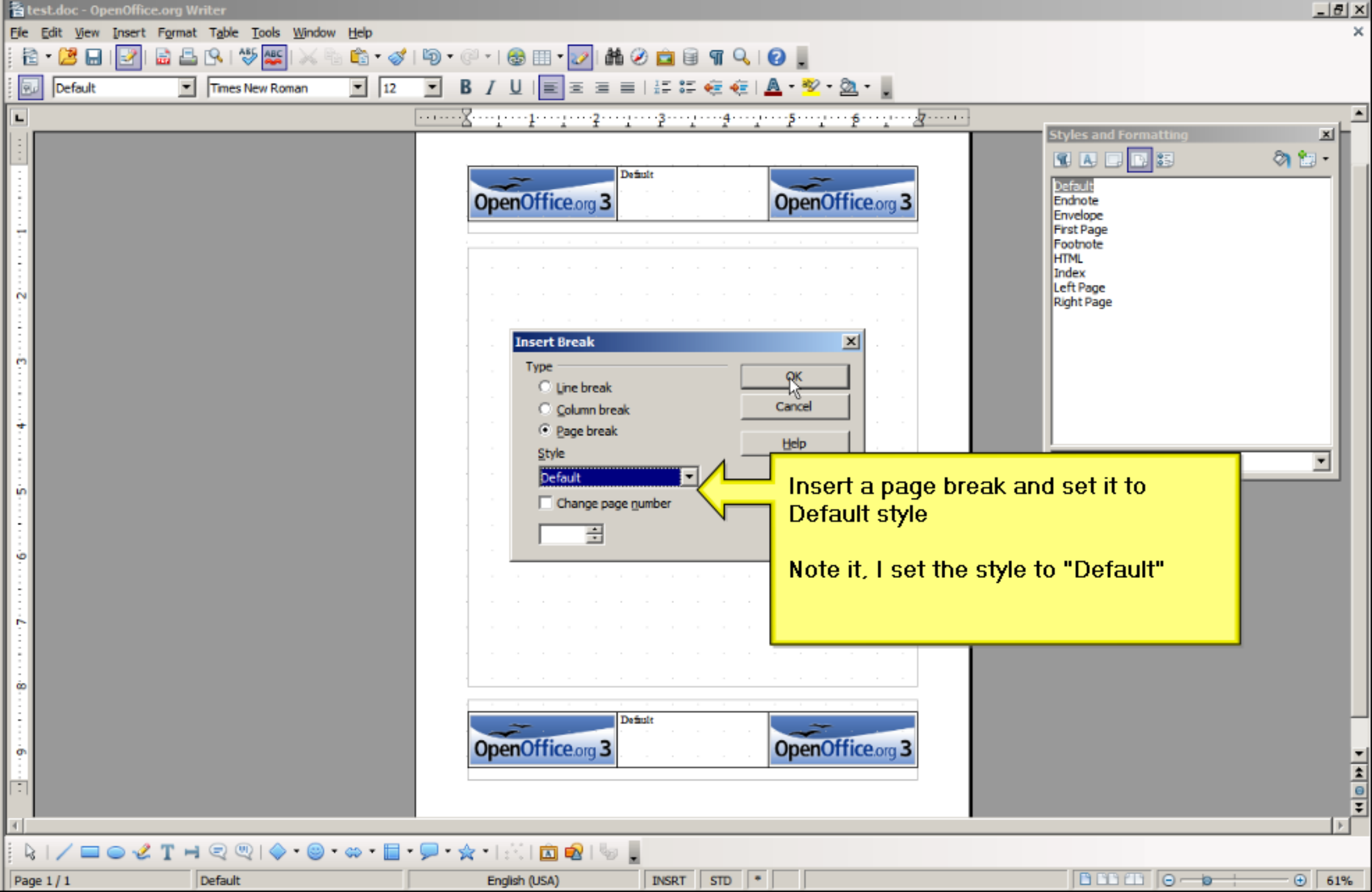

Insert Break

Type

- Line break
- Column break
- Page break

Style

Default

Change page number

OK
Cancel
Help

Insert a page break and set it to Default style







Note it, I set the style to "Default"

Styles and Formatting

- Default
- Endnote
- Envelope
- First Page
- Footnote
- HTML
- Index
- Left Page
- Right Page

Welcome to OpenOffice.org

Create a new document

-  Text Document
-  Spreadsheet
-  Presentation
-  Drawing
-  Database
-  Formula
-  Templates...
-  Open a document...



Then close it into Word format and re-open it

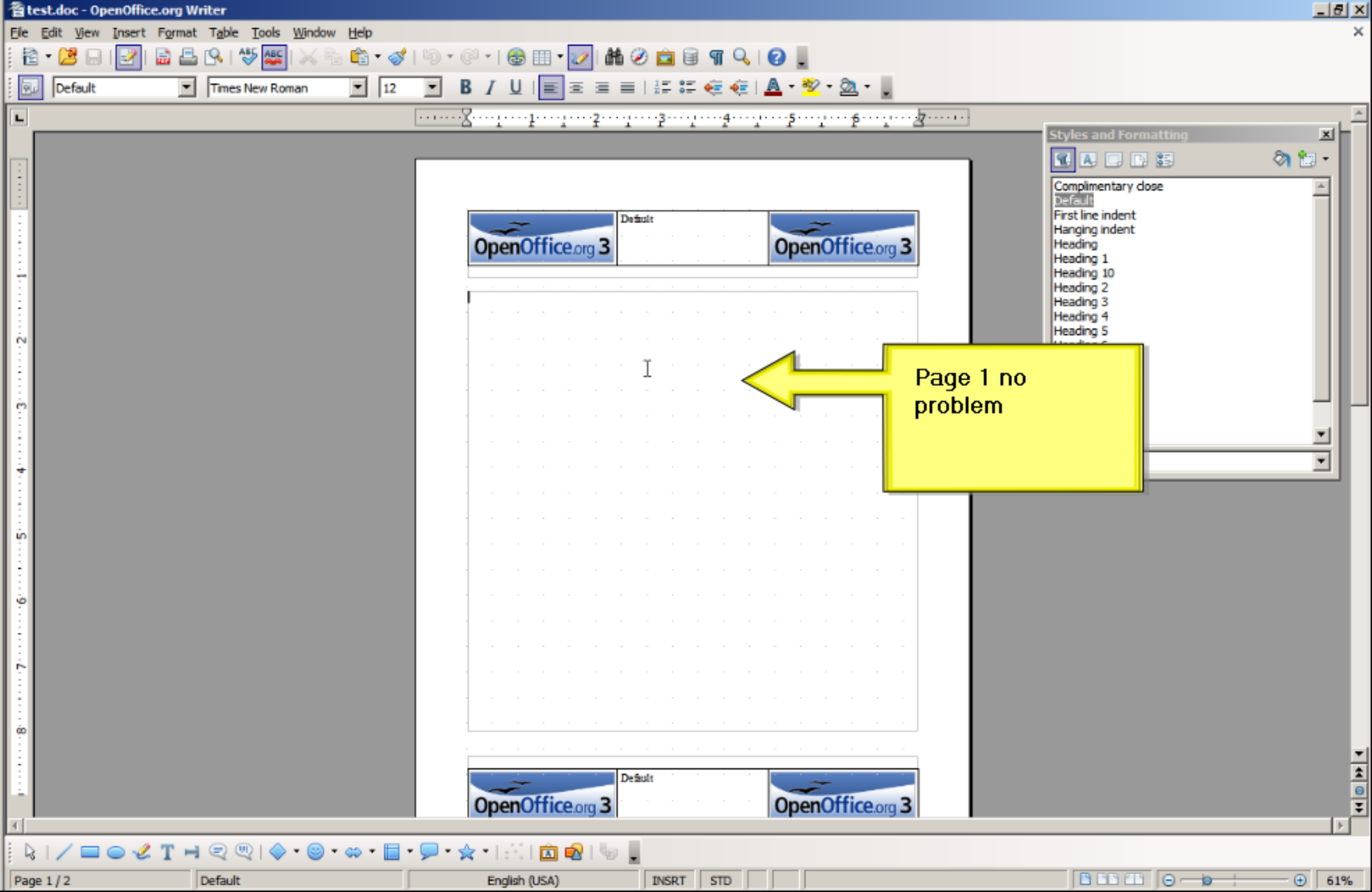

Page 1 no problem

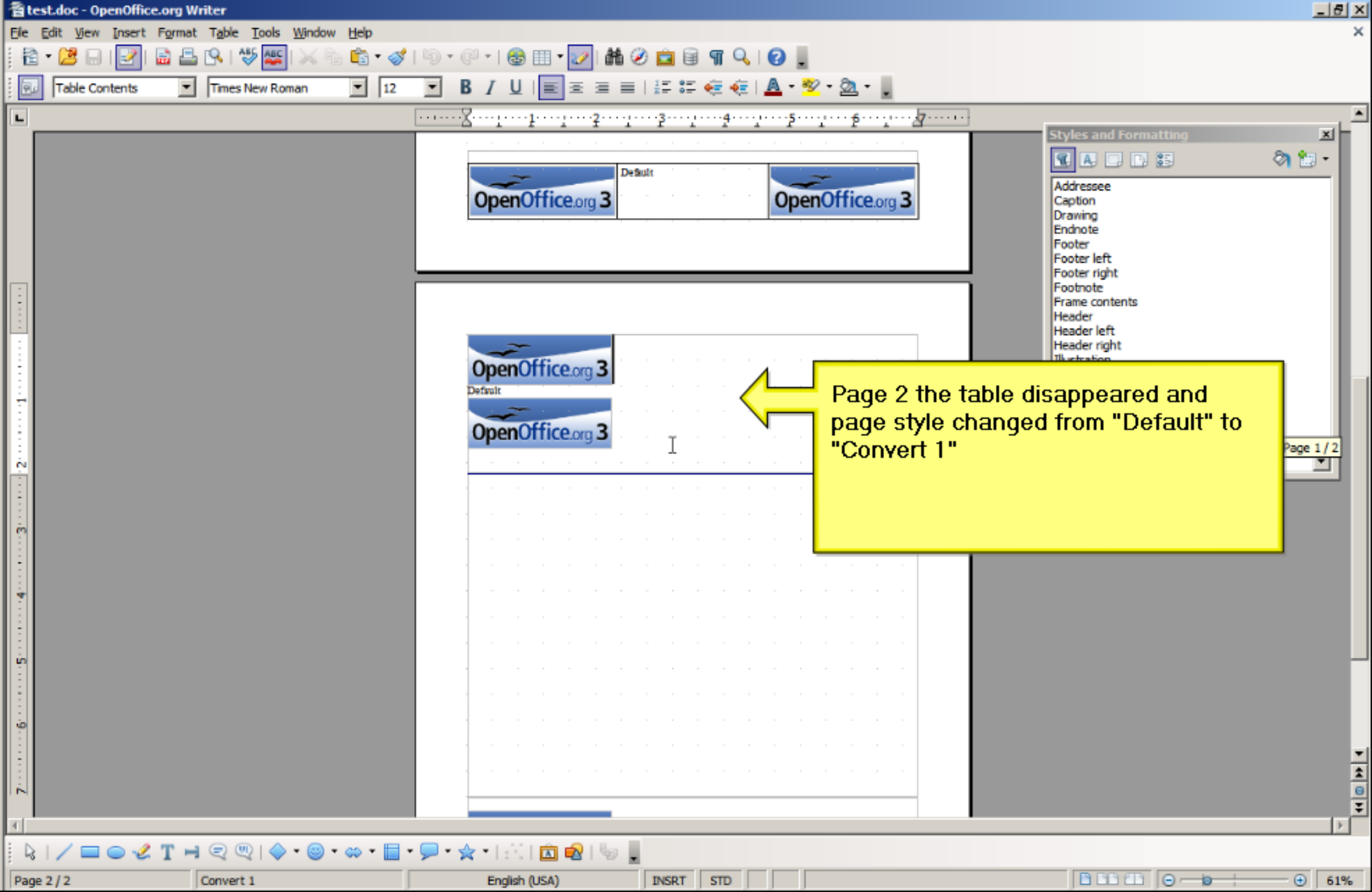

Page 2 the table disappeared and page style changed from "Default" to "Convert 1"

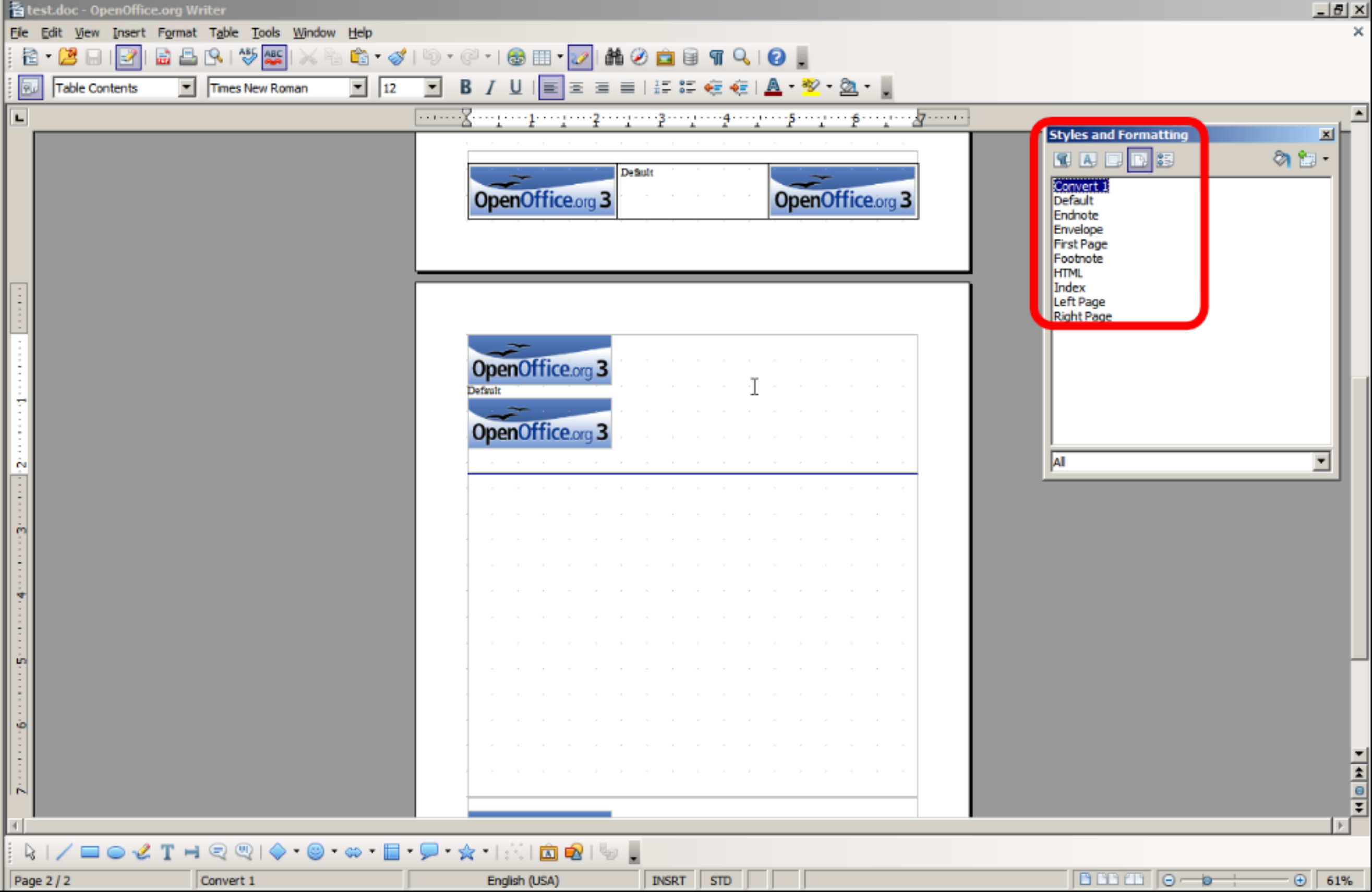

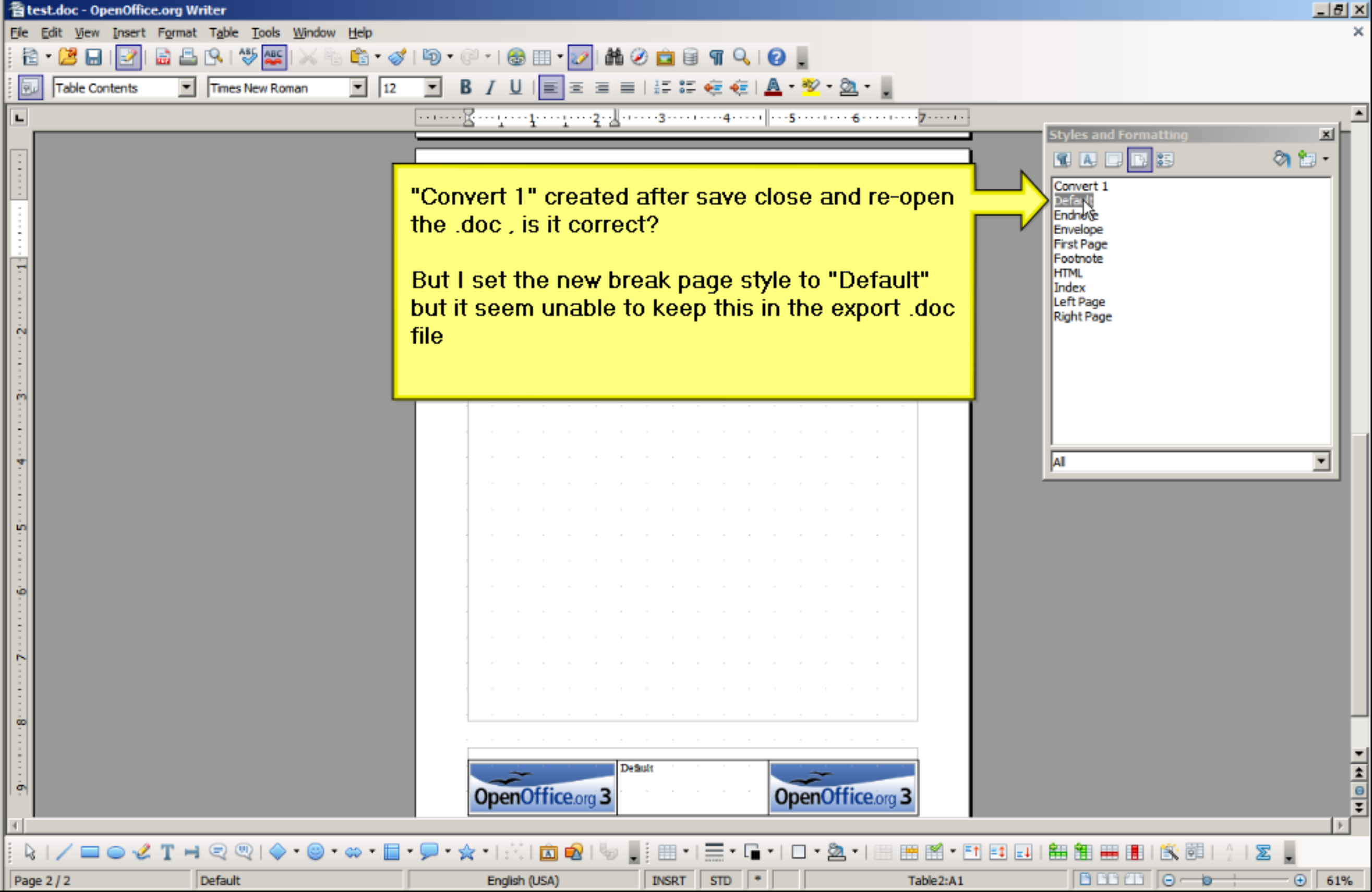

"Convert 1" created after save close and re-open the .doc , is it correct?

But I set the new break page style to "Default" but it seem unable to keep this in the export .doc file

Styles and Formatting

- Convert 1
- Default
- Envelope
- First Page
- Footnote
- HTML
- Index
- Left Page
- Right Page

All



Welcome to OpenOffice.org

Create a new document



Text Document



Spreadsheet



Presentation



Drawing



Database



Formula





Templates...



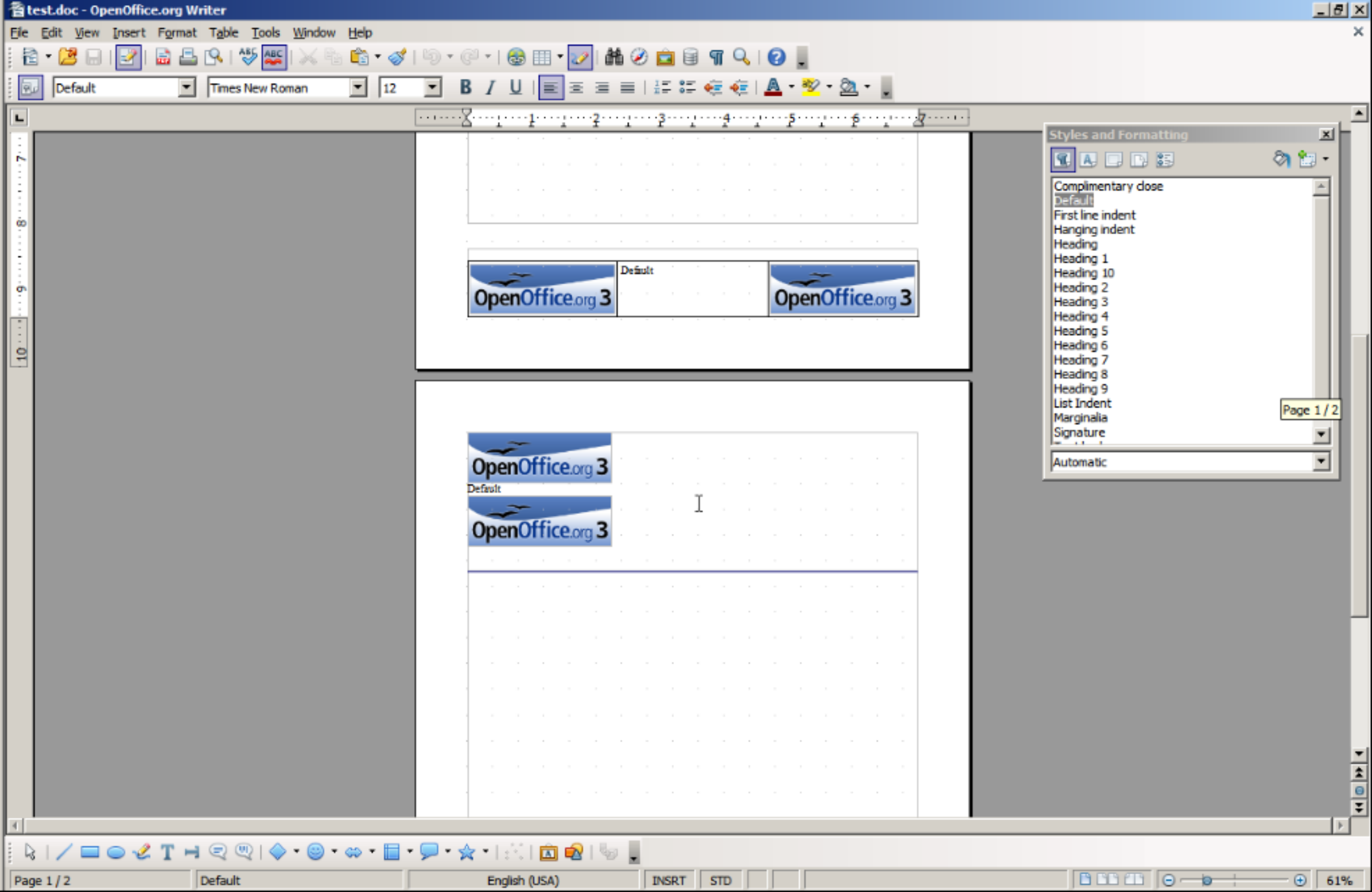

Open a document...





	Default	

 Default



Styles and Formatting

- Complimentary close
- Default
- First line indent
- Hanging indent
- Heading
- Heading 1
- Heading 10
- Heading 2
- Heading 3
- Heading 4
- Heading 5
- Heading 6
- Heading 7
- Heading 8
- Heading 9
- List Indent
- Marginalia
- Signature
- Automatic

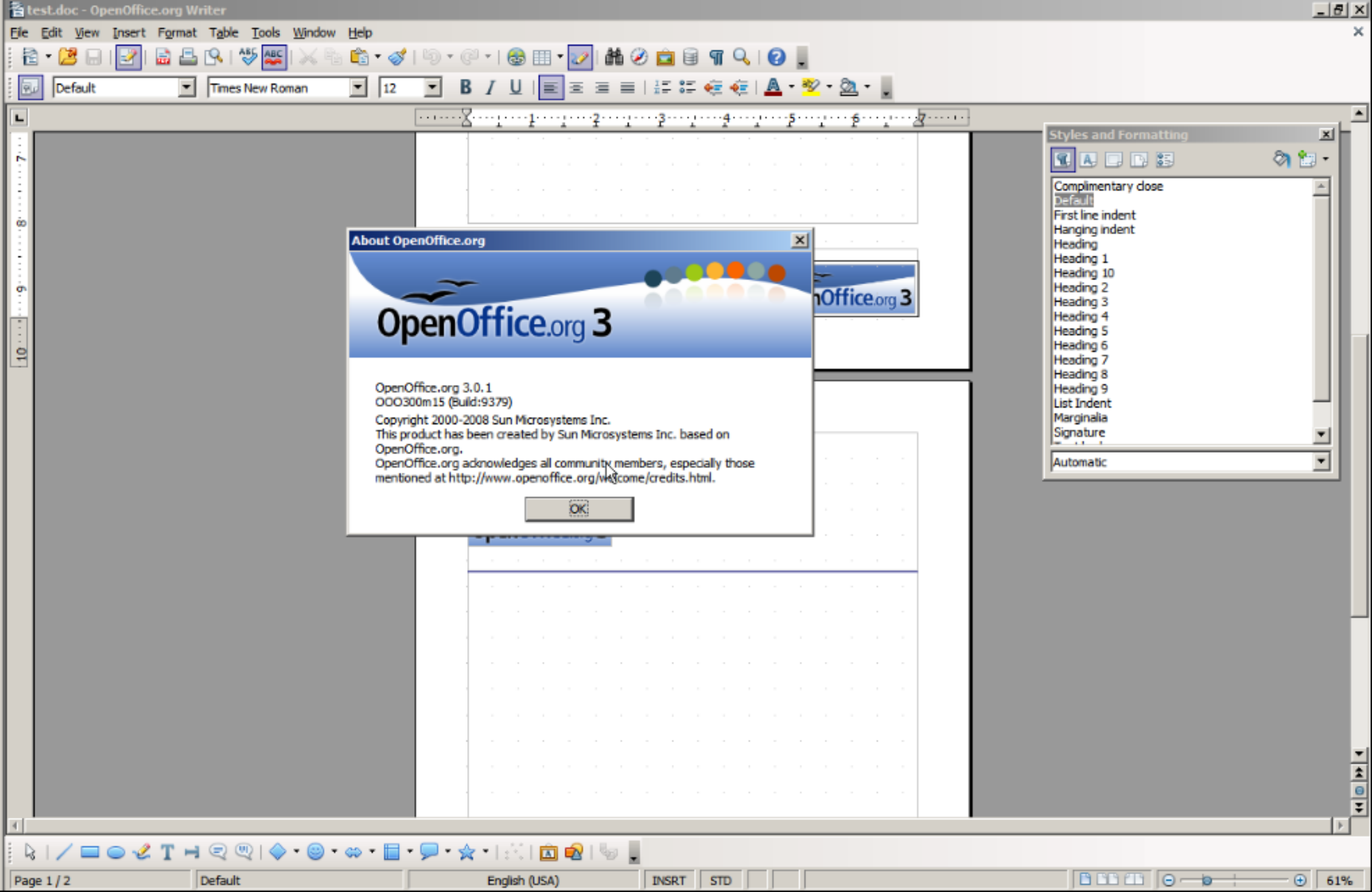
Page 1 / 2



About OpenOffice.org



OpenOffice.org 3.0.1
OOO300m15 (Build:9379)
Copyright 2000-2008 Sun Microsystems Inc.
This product has been created by Sun Microsystems Inc. based on
OpenOffice.org.
OpenOffice.org acknowledges all community members, especially those
mentioned at <http://www.openoffice.org/welcome/credits.html>.

OK

Styles and Formatting

- Complimentary close
- Default
- First line indent
- Hanging indent
- Heading
- Heading 1
- Heading 10
- Heading 2
- Heading 3
- Heading 4
- Heading 5
- Heading 6
- Heading 7
- Heading 8
- Heading 9
- List Indent
- Marginalia
- Signature

Automatic

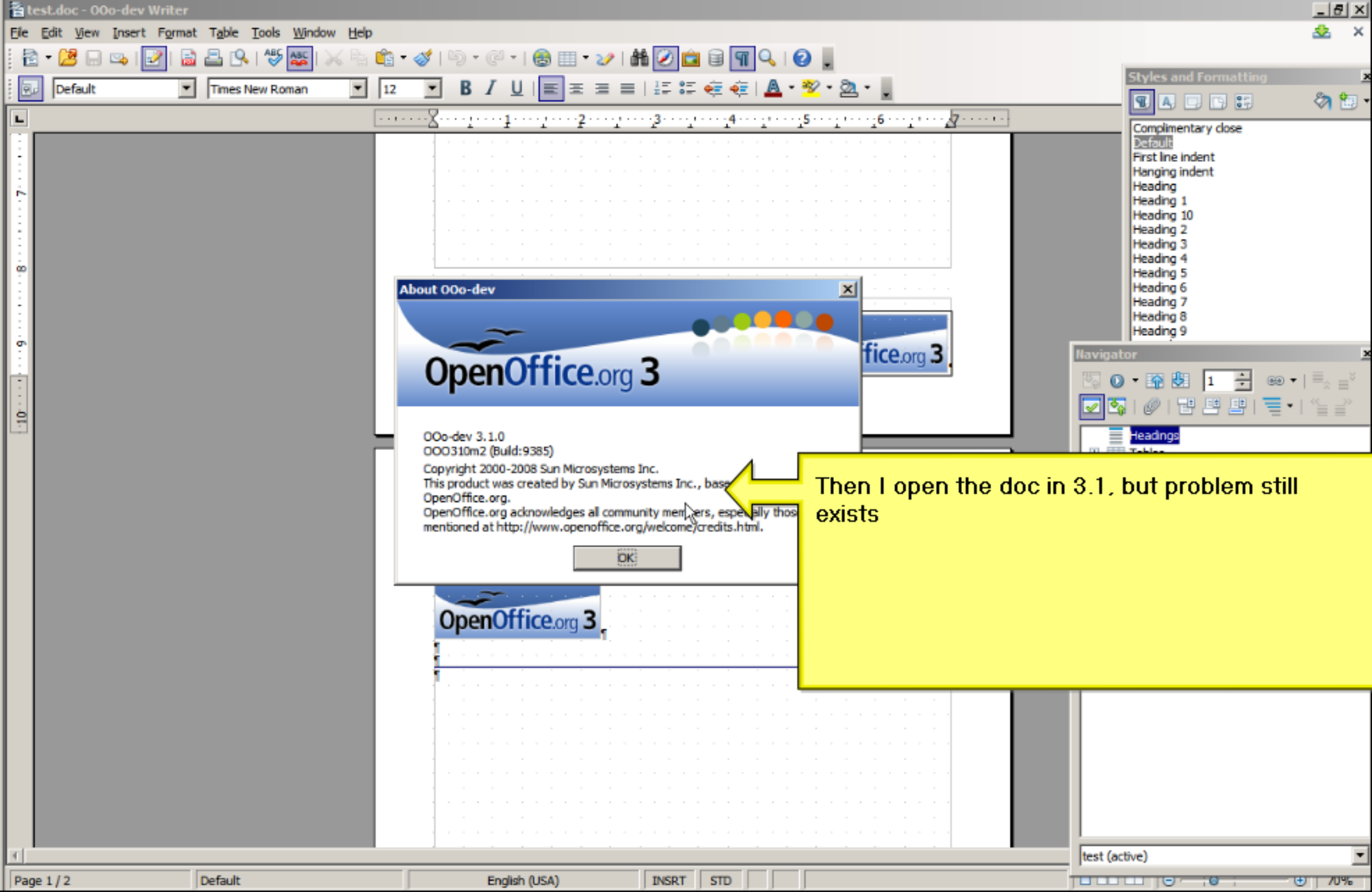

About OOo-dev



OOo-dev 3.1.0
OOO310m2 (Build:9385)
Copyright 2000-2008 Sun Microsystems Inc.
This product was created by Sun Microsystems Inc., based on
OpenOffice.org.
OpenOffice.org acknowledges all community members, especially those
mentioned at <http://www.openoffice.org/welcome/credits.html>.

OK

Then I open the doc in 3.1, but problem still exists

Styles and Formatting

- Complimentary dose
- Default
- First line indent
- Hanging indent
- Heading
- Heading 1
- Heading 10
- Heading 2
- Heading 3
- Heading 4
- Heading 5
- Heading 6
- Heading 7
- Heading 8
- Heading 9

Navigator

1

Headings

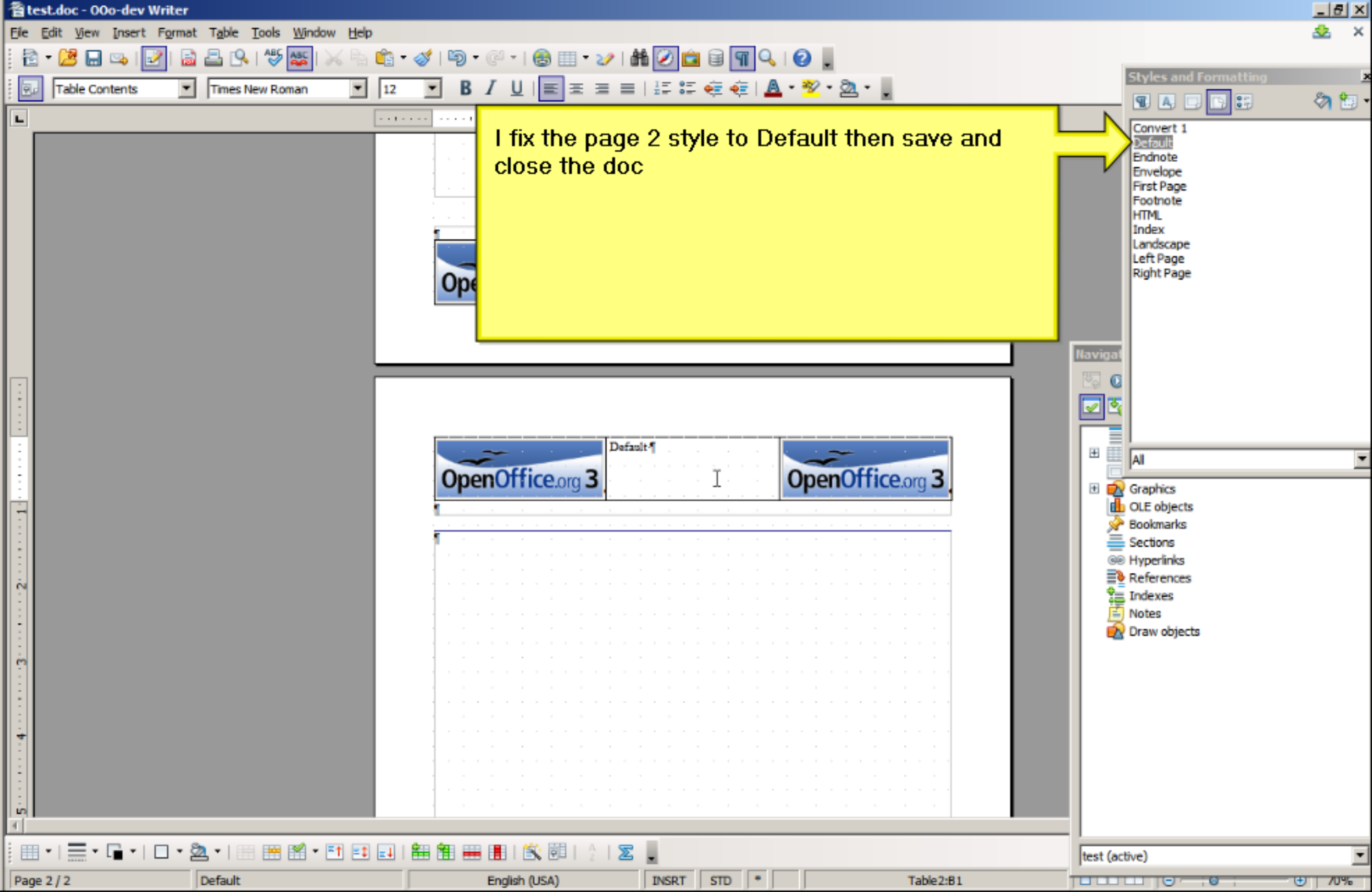

I fix the page 2 style to Default then save and close the doc

	Default	
--	---------	---

- Styles and Formatting
- Convert 1
 - Default
 - Endnote
 - Envelope
 - First Page
 - Footnote
 - HTML
 - Index
 - Landscape
 - Left Page
 - Right Page

- Navigator
- All
 - Graphics
 - OLE objects
 - Bookmarks
 - Sections
 - Hyperlinks
 - References
 - Indexes
 - Notes
 - Draw objects



Welcome to OOo-dev

Create a new document



Text Document



Spreadsheet



Presentation



Drawing



Database



Formula



Templates...



Open a document...



Click an icon to open a new document, to open a file dialog, or to browse to a featured web page.

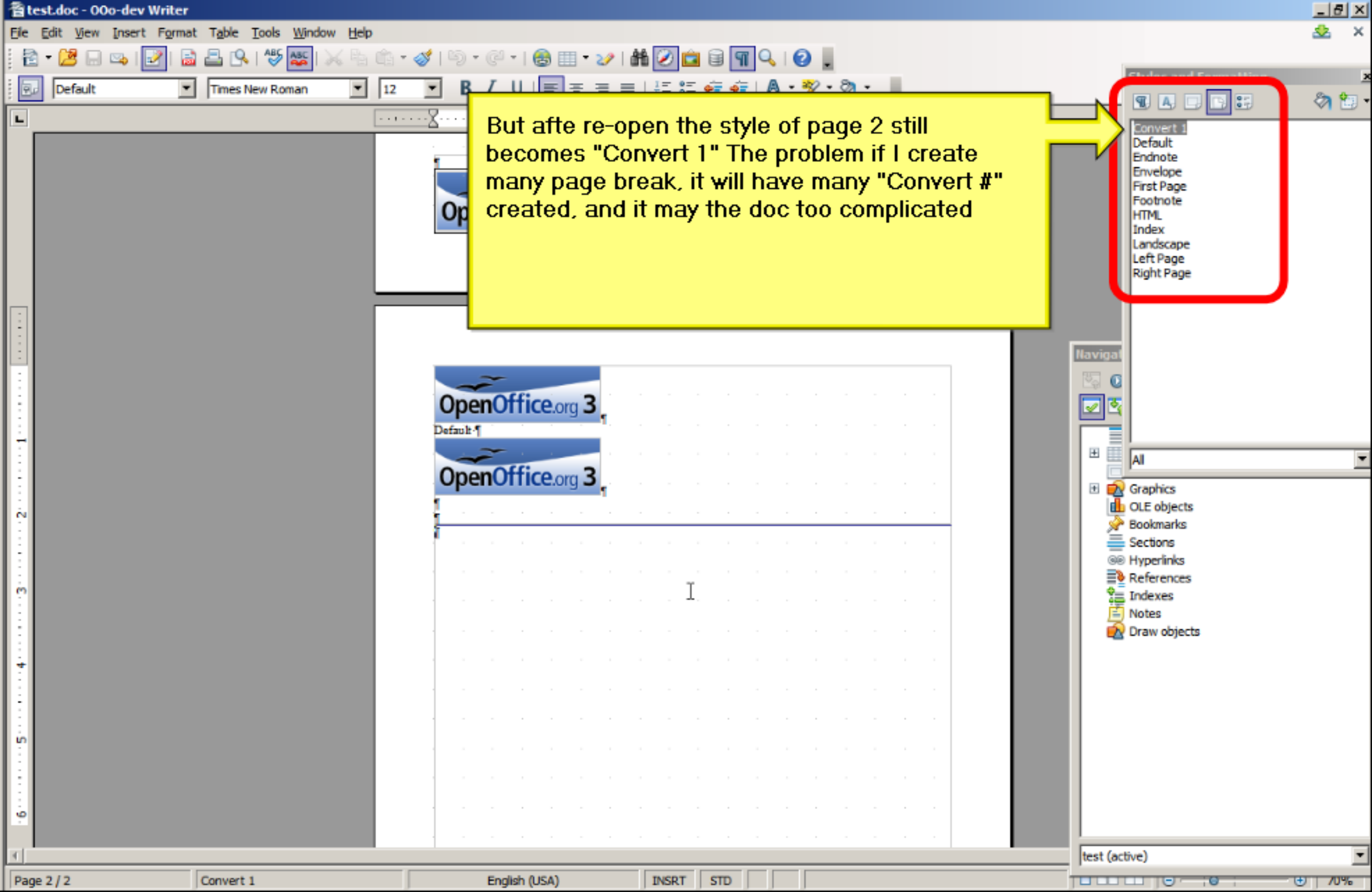

But afte re-open the style of page 2 still becomes "Convert 1" The problem if I create many page break, it will have many "Convert #" created, and it may the doc too complicated

- Convert 1
- Default
- Endnote
- Envelope
- First Page
- Footnote
- HTML
- Index
- Landscape
- Left Page
- Right Page

OpenOffice.org 3
Default

OpenOffice.org 3

Navigation

- AI
- Graphics
- OLE objects
- Bookmarks
- Sections
- Hyperlinks
- References
- Indexes
- Notes
- Draw objects

test (active)

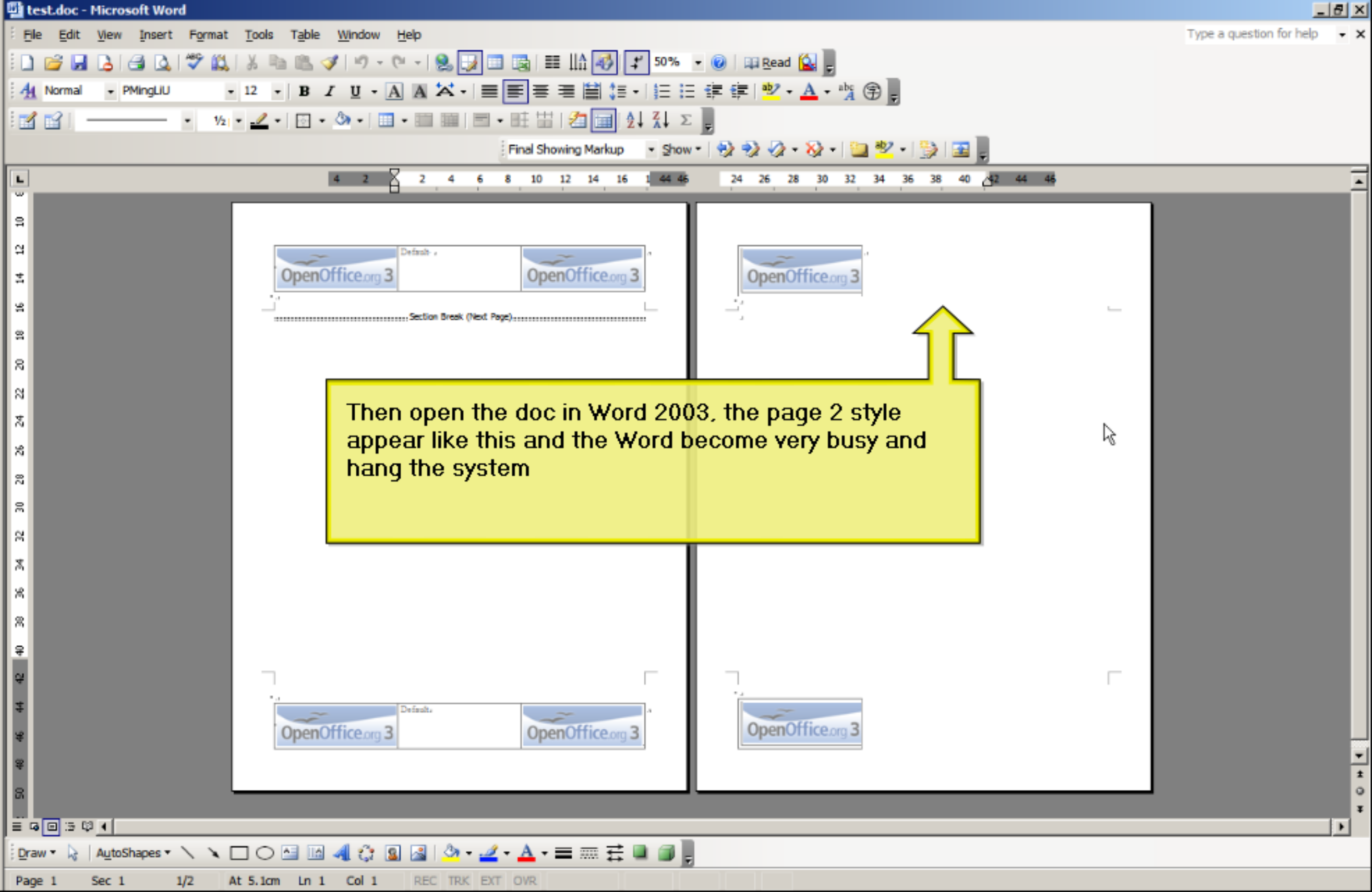

Then open the doc in Word 2003, the page 2 style appear like this and the Word become very busy and hang the system

