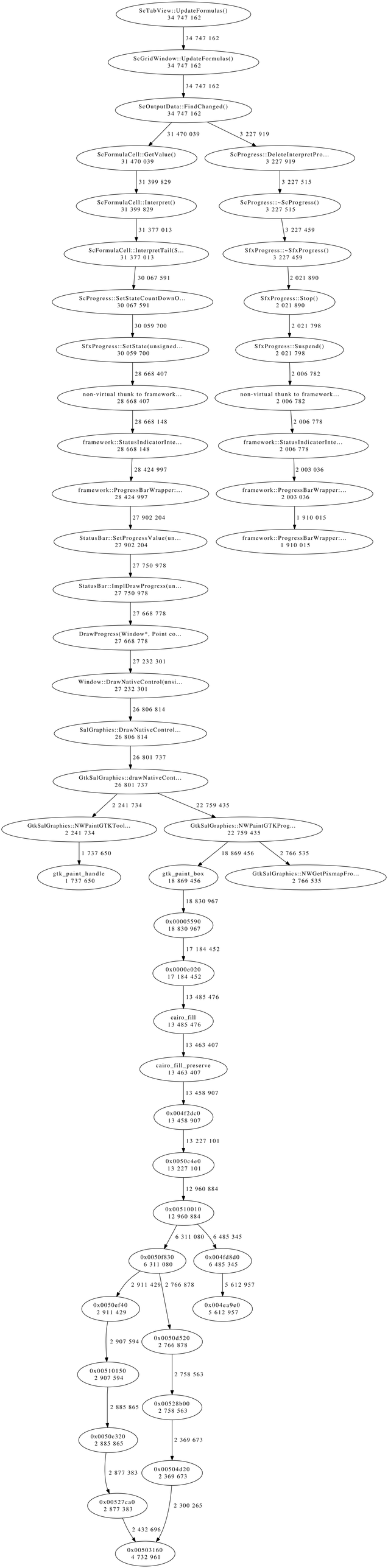
ScTabView::UpdateFormulas()
34 747 162
34 747 162
ScGridWindow::UpdateFormulas()
34 747 162
34 747 162
ScOutputData::FindChanged()
34 747 162
31 470 039
3 227 919
ScFormulaCell::GetValue()
31 470 039
ScProgress::DeleteInterpretPro...
3 227 919
31 399 829
3 227 515
ScFormulaCell::Interpret()
31 399 829
ScProgress::~ScProgress()
3 227 515
31 377 013
3 227 459
ScFormulaCell::InterpretTail(S...
31 377 013
SfxProgress::~SfxProgress()
3 227 459
30 067 591
2 021 890
ScProgress::SetStateCountDownO...
30 067 591
SfxProgress::Stop()
2 021 890
30 059 700
2 021 798
SfxProgress::SetState(unsigned...
30 059 700
SfxProgress::Suspend()
2 021 798
28 668 407
2 006 782
non-virtual thunk to framework...
28 668 407
non-virtual thunk to framework...
2 006 782
28 668 148
2 006 778
framework::StatusIndicatorInte...
28 668 148
framework::StatusIndicatorInte...
2 006 778
28 424 997
2 003 036
framework::ProgressBarWrapper:...
28 424 997
framework::ProgressBarWrapper:...
2 003 036
27 902 204
1 910 015
StatusBar::SetProgressValue(un...
27 902 204
framework::ProgressBarWrapper:...
1 910 015
27 750 978
StatusBar::ImplDrawProgress(un...
27 750 978
27 668 778
DrawProgress(Window*, Point co...
27 668 778
27 232 301
Window::DrawNativeControl(unsi...
27 232 301
26 806 814
SalGraphics::DrawNativeControl...
26 806 814
26 801 737
GtkSalGraphics::drawNativeCont...
26 801 737
2 241 734
22 759 435
GtkSalGraphics::NWPaintGTKTool...
2 241 734
GtkSalGraphics::NWPaintGTKProg...
22 759 435
1 737 650
18 869 456
2 766 535
gtk_paint_handle
1 737 650
gtk_paint_box
18 869 456
GtkSalGraphics::NWGetPixmapFro...
2 766 535
18 830 967
0x00005590
18 830 967
17 184 452
0x0000e020
17 184 452
13 485 476
cairo_fill
13 485 476
13 463 407
cairo_fill_preserve
13 463 407
13 458 907
0x004f2dc0
13 458 907
13 227 101
0x0050c4e0
13 227 101
12 960 884
0x00510010
12 960 884
6 311 080
6 485 345
0x0050f830
6 311 080
0x004fd8d0
6 485 345
2 911 429
2 766 878
5 612 957
0x0050ef40
2 911 429
0x004ea9e0
5 612 957
2 907 594
0x0050d520
2 766 878
0x00510150
2 907 594
2 758 563
2 885 865
0x00528b00
2 758 563
0x0050c320
2 885 865
2 369 673
2 877 383
0x00504d20
2 369 673
0x00527ca0
2 877 383
2 300 265
2 432 696
0x00503160
4 732 961