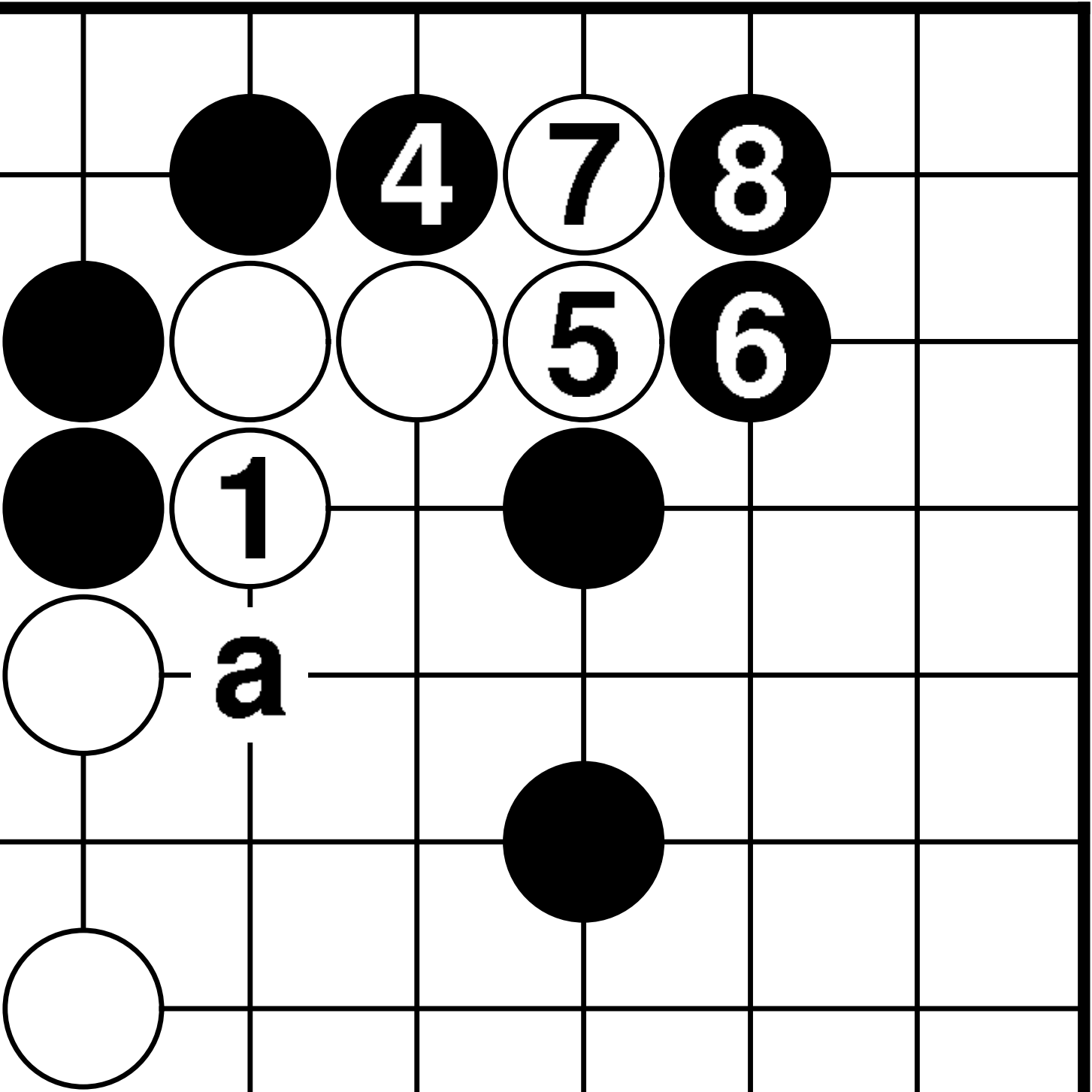
4
7
8
5
6
1
a