



Select YES.

File shown with each label having these fields:

<OEL>
<FullName>
<Address1>
<City> <State> <PostalCode>



Just so the fields are fully visible, this is a copy-and-paste of the label in OO:

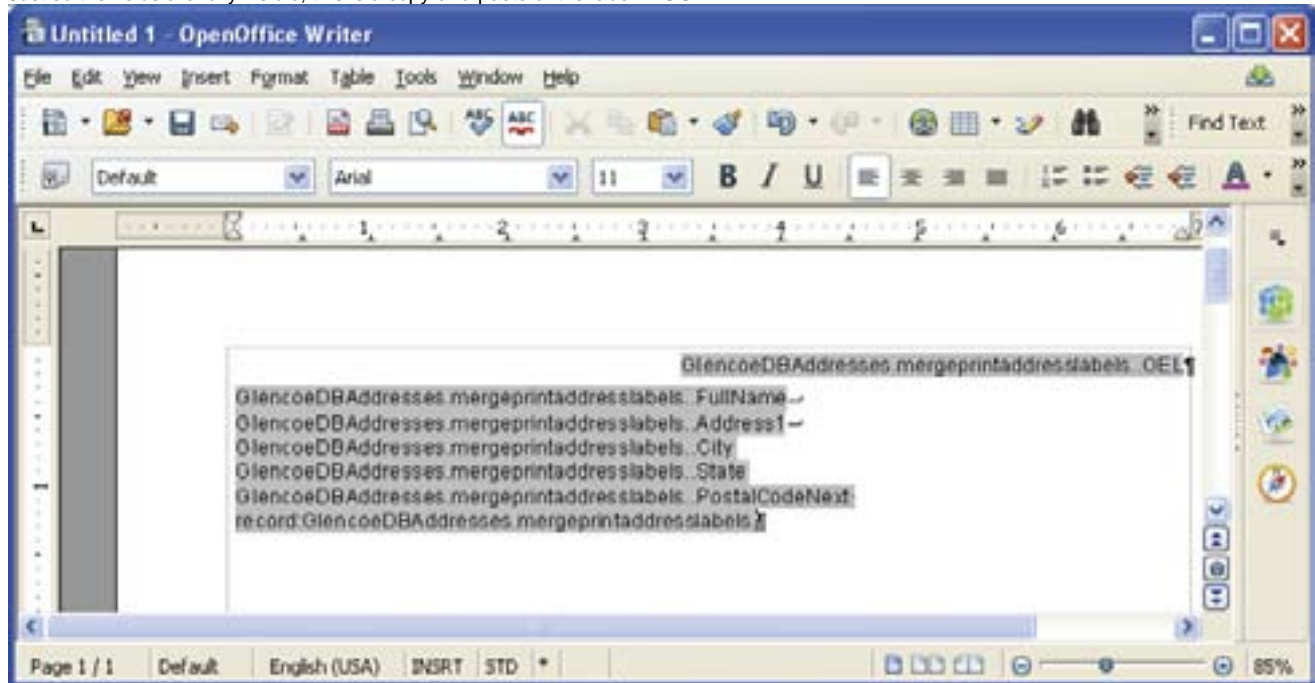

Select YES

Screen as shows up with #1-40* showing. **If I print from here, I get extra records**, as shown in mergedMarch2014labels_forbugreport_whensee0-40records.odt
(Note resulting ODT file page count is screwy--shows it as a 13 page document when it is 7 pages)

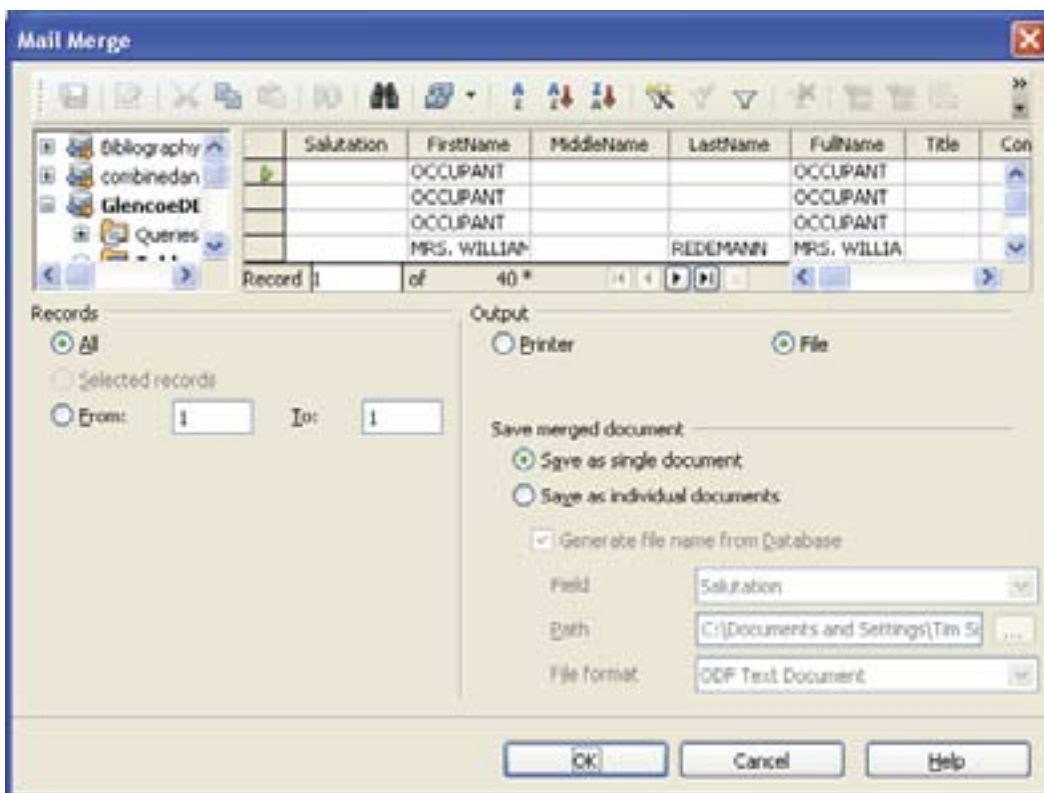

If I click to see the last record available in the database (Record 168 of 168) and **print from here, I get the correct number of records**, as shown in
mergedMarch2014labels_forbugreport.odt
(Note resulting ODT file page count is screwy--shows it as an 11 page document when it is 6 pages)

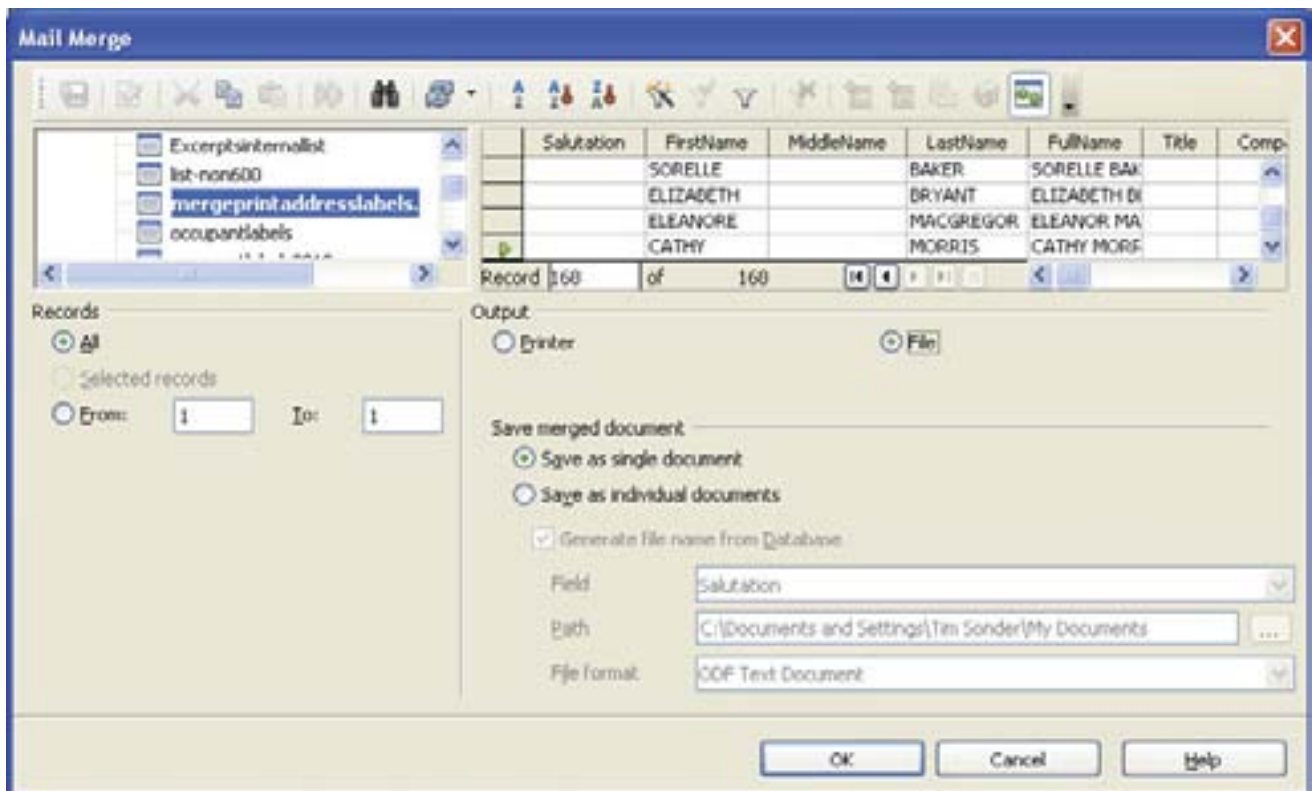

Saving file:

