

Name	Size	From	Date	Subject
15,4 KB			19/03/2018 13:22	
46,3 KB			19/03/2018 13:44	
4,1 KB			19/03/2018 16:39	
8,0 KB			19/03/2018 18:01	
381 KB			19/03/2018 18:31	
381 KB			19/03/2018 18:45	
5,3 KB			19/03/2018 19:16	
5,3 KB			06:54	
10,4 KB			09:07	
4,1 KB			09:37	

From: [redacted]
Subject: [redacted]
To: [redacted].com

Reply Reply All Forward Archive Delete More

Thunderbird thinks this message is Junk mail. Learn More Not Junk

- IMAP account
- Inbox
- Drafts
- Sent
- Junk (10)
- Trash



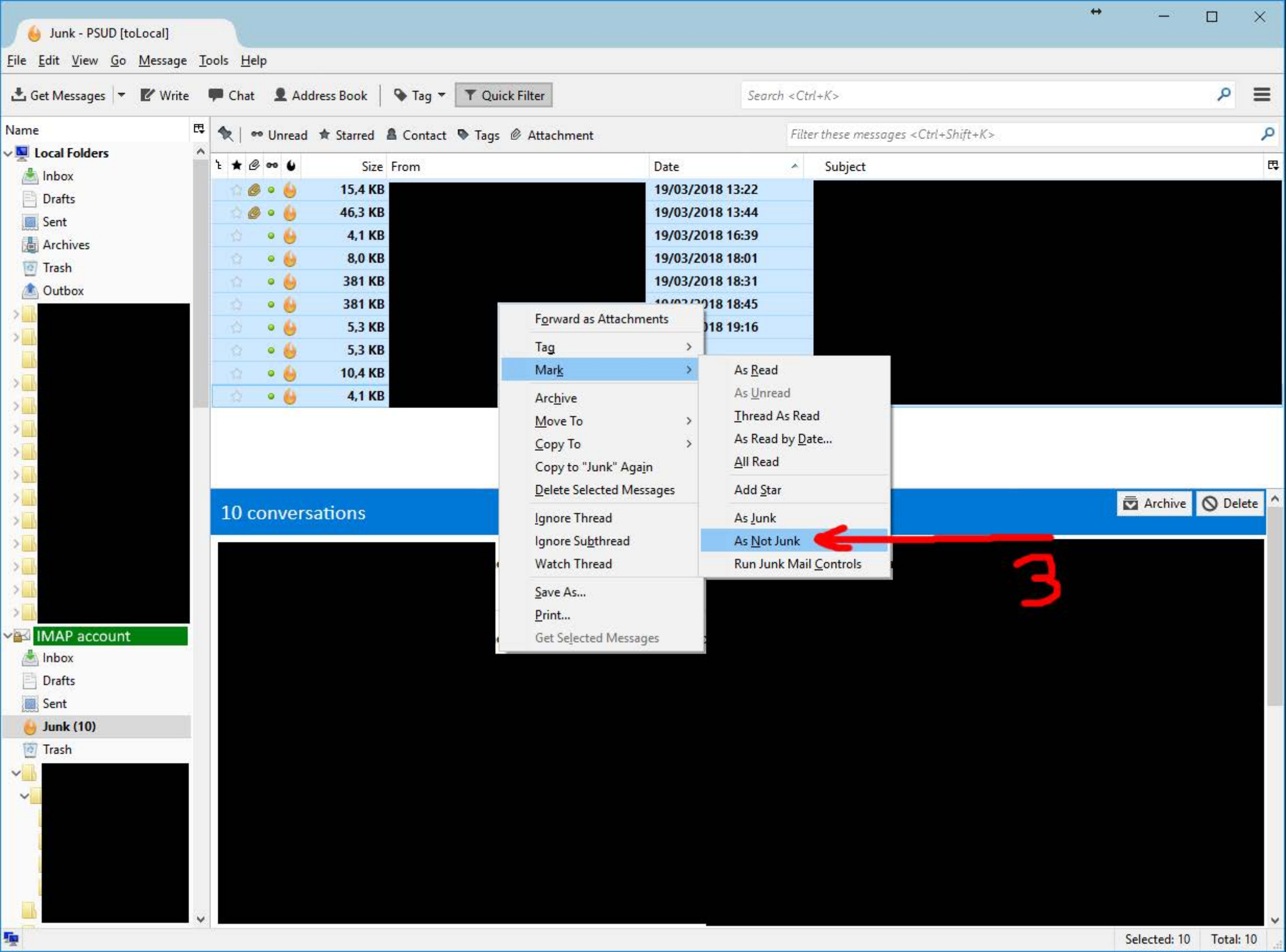

Name

Local Folders

- Inbox
- Drafts
- Sent
- Archives
- Trash
- Outbox

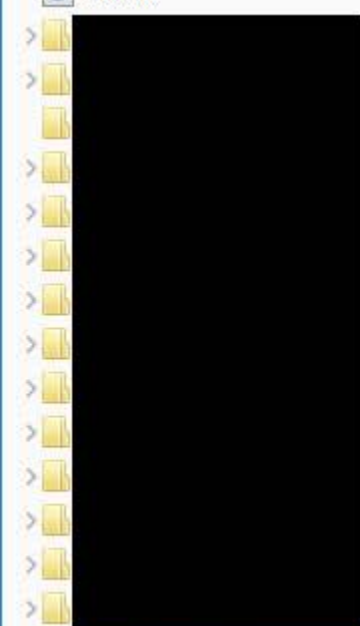

IMAP account

- Inbox
- Drafts
- Sent
- Junk (10)
- Trash

Unread Starred Contact Tags Attachment

Filter these messages <Ctrl+Shift+K>

	Size	From	Date	Subject
15,4 KB			19/03/2018 13:22	
46,3 KB			19/03/2018 13:44	
4,1 KB			19/03/2018 16:39	
8,0 KB			19/03/2018 18:01	
381 KB			19/03/2018 18:31	
381 KB			19/03/2018 18:45	
5,3 KB			19/03/2018 19:16	
5,3 KB				
10,4 KB				
4,1 KB				

Forward as Attachments

Tag

Mark

Archive

Move To

Copy To

Copy to "Junk" Again

Delete Selected Messages

Ignore Thread

Ignore Subthread

Watch Thread

Save As...

Print...

Get Selected Messages

As Read

As Unread

Thread As Read

As Read by Date...

All Read

Add Star

As Junk

As Not Junk

Run Junk Mail Controls

10 conversations

Archive

Delete

3

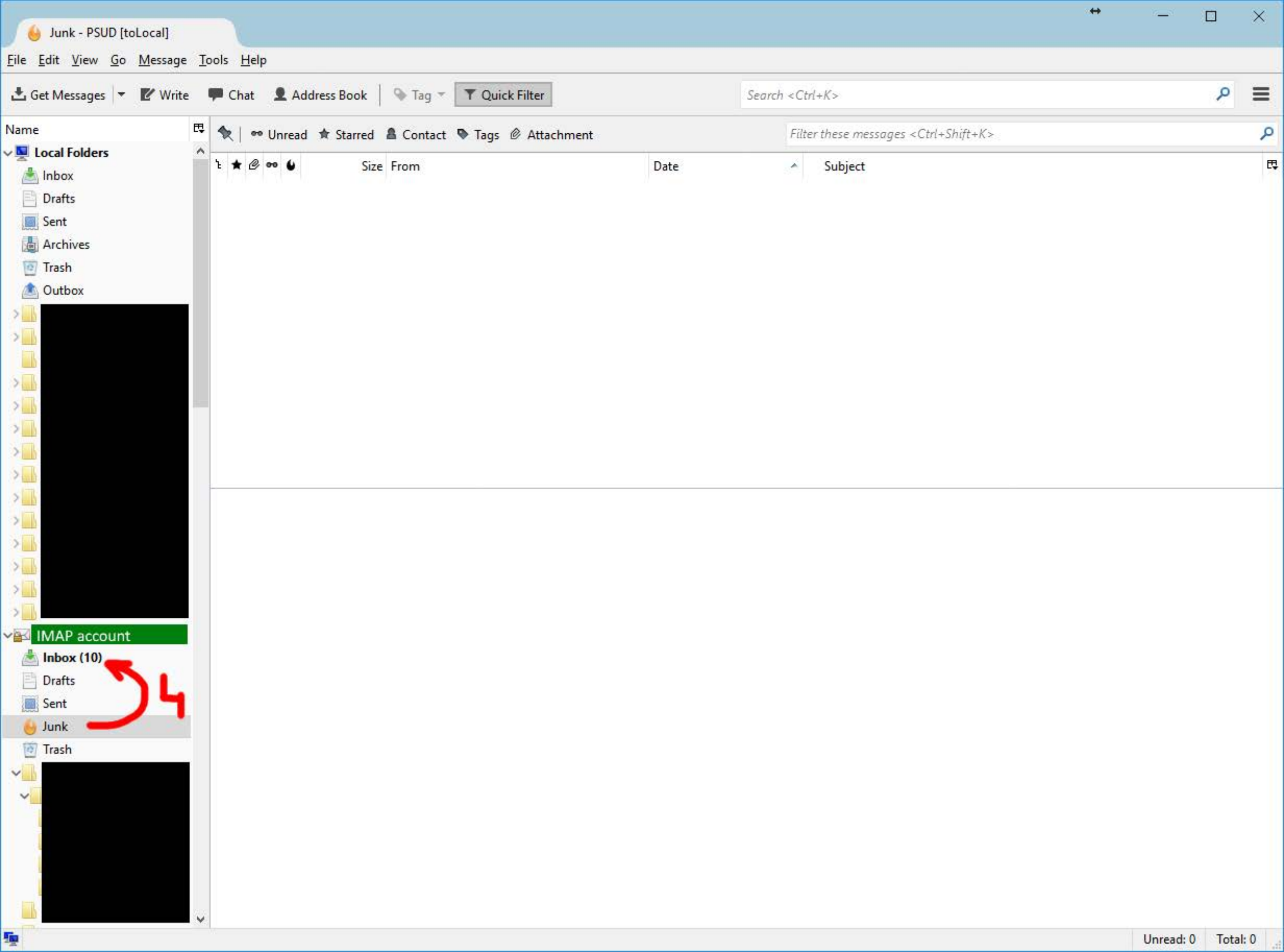

Filter name: Status is: New -> COPY and MOVE

Apply filter when:

☒ Manually Run

☒ Getting New Mail: Filter before Junk Classification ▾

☐ Archiving



☐ After Sending

☒ Match all of the following ☐ Match any of the following ☐ Match all messages

Status ▾	is ▾	New ▾	+	-
----------	------	-------	---	---

(Handwritten red underlines are present under 'Status', 'is', and 'New').

Perform these actions:

Copy Message to ▾	 Inbox on Local Folders ▾	+	-
Move Message to ▾	 Some folder on IMAP account ▾	+	-

(Handwritten red arrows point from the 'Copy Message to' and 'Move Message to' dropdowns to the right. A solid arrow points to 'Inbox on Local Folders' and is labeled with a red '5'. A dashed arrow points to 'Some folder on IMAP account' and is labeled with a red '6'. The 'Some folder on IMAP account' row has a green background.)

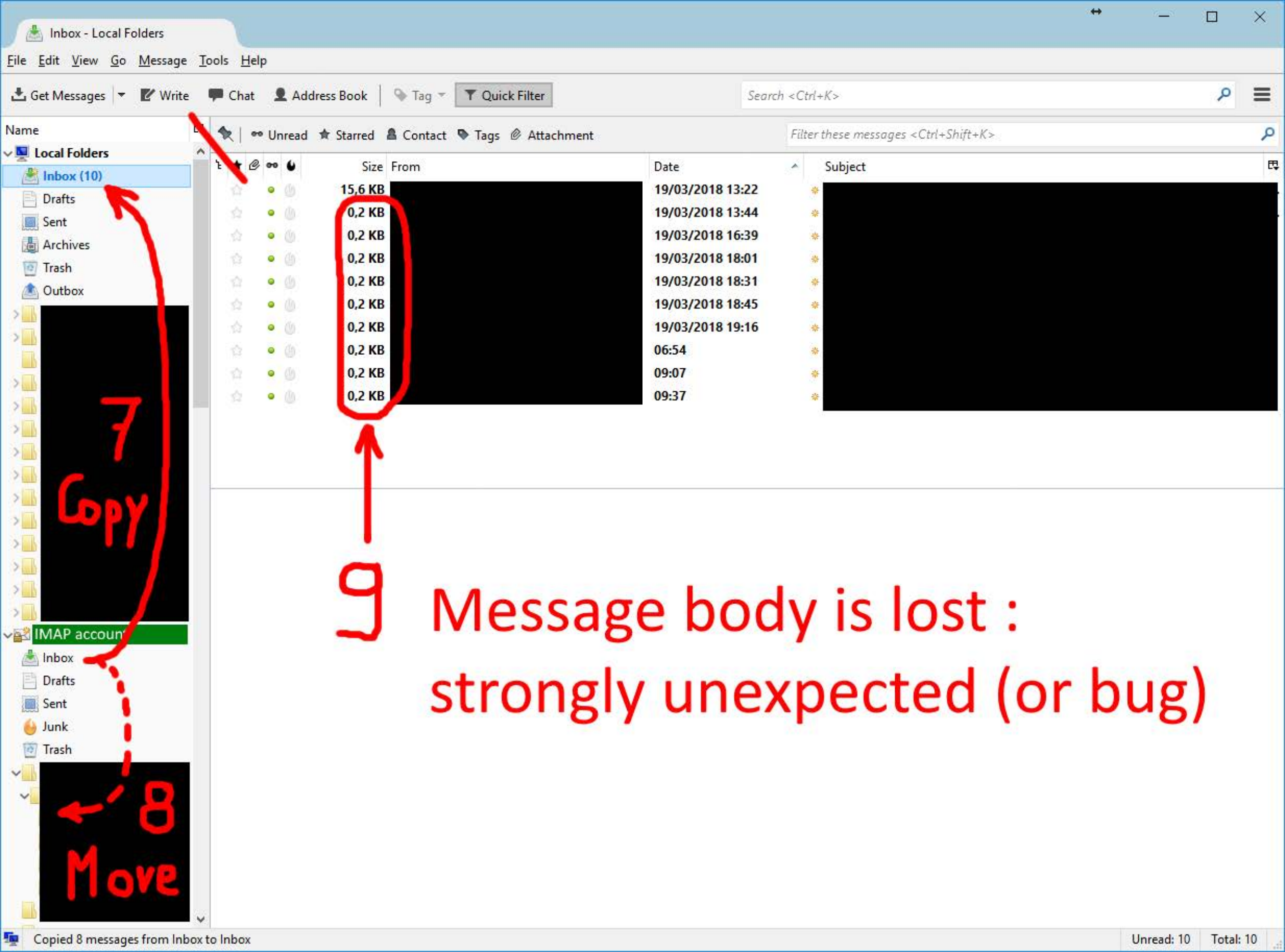



Thunderbird

52.6.0 (32-bit) [Release notes](#)

Thunderbird is up to date

You are currently on the **release** update channel.

Thunderbird is designed by [Mozilla](#), a [global community](#) working together to keep the Web open, public and accessible to all.

Want to help? [Make a donation](#) or [get involved!](#)

[Licensing Information](#)

[End-User Rights](#)

[Privacy Policy](#)

Mozilla Thunderbird and the Thunderbird logos are trademarks of the Mozilla Foundation.