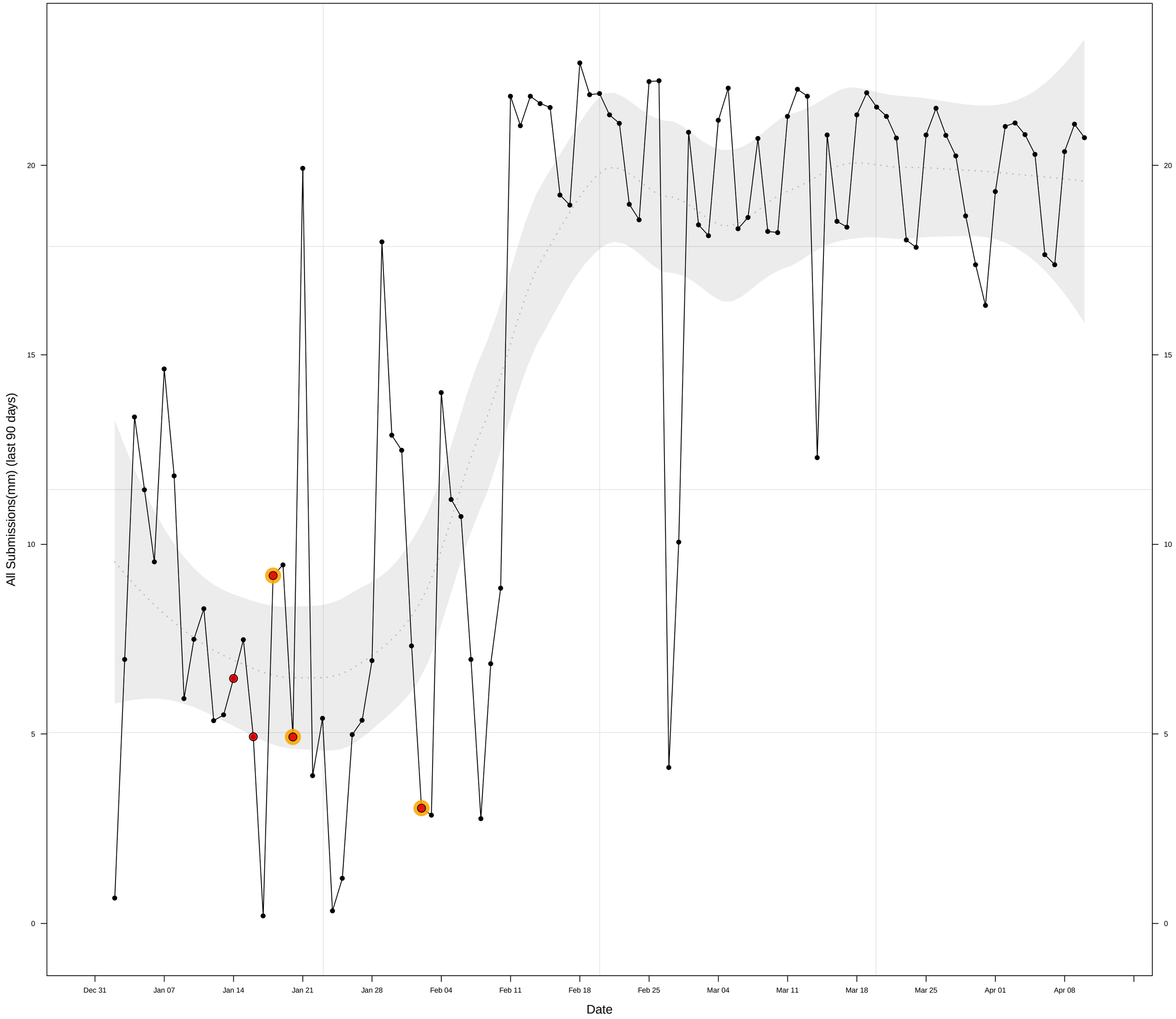
All Submissions(mm) (last 90 days)
0
5
10
15
20
Dec 31
Jan 07
Jan 14
Jan 21
Jan 28
Feb 04
Feb 11
Feb 18
Feb 25
Mar 04
Mar 11
Mar 18
Mar 25
Apr 01
Apr 08
Date

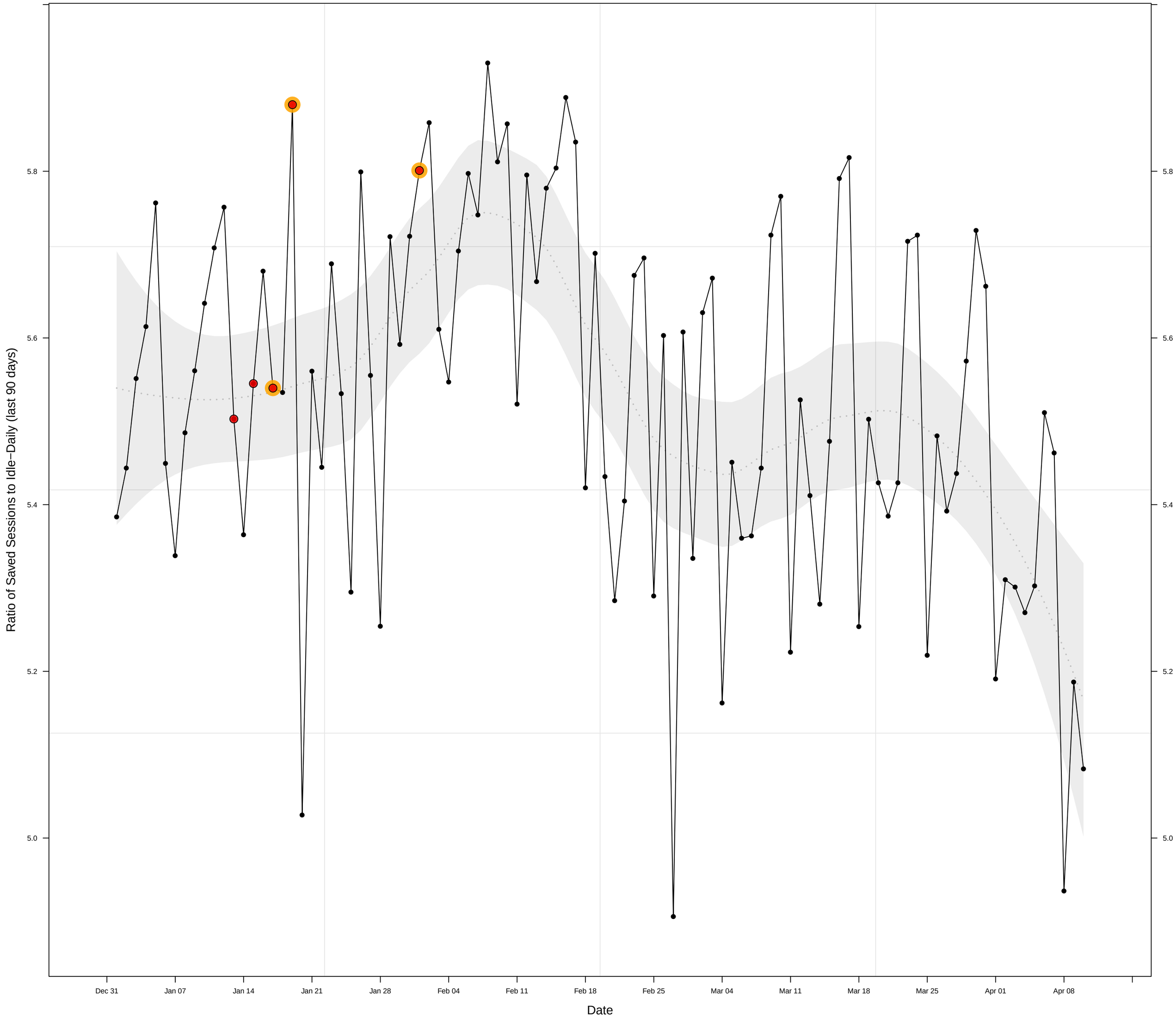
Ratio of Saved Sessions to Idle−Daily (last 90 days)
5.8
5.6
5.4
5.2
5.0
Dec 31
Jan 07
Jan 14
Jan 21
Jan 28
Feb 04
Feb 11
Feb 18
Feb 25
Mar 04
Mar 11
Mar 18
Mar 25
Apr 01
Apr 08
Date

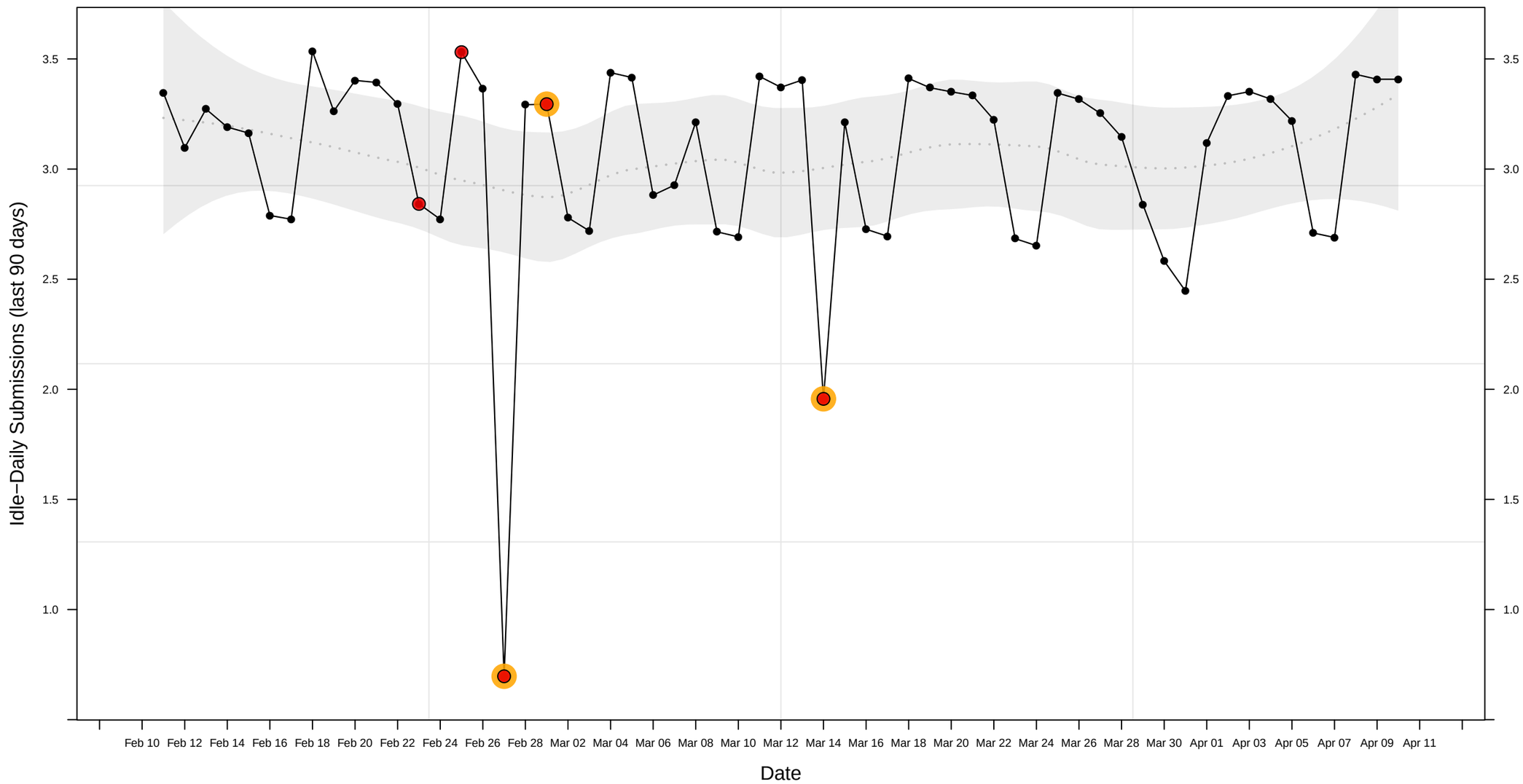
Idle−Daily Submissions (last 90 days)
3.5
3.0
2.5
2.0
1.5
1.0
Feb 10 Feb 12 Feb 14 Feb 16 Feb 18 Feb 20 Feb 22 Feb 24 Feb 26 Feb 28 Mar 02 Mar 04 Mar 06 Mar 08 Mar 10 Mar 12 Mar 14 Mar 16 Mar 18 Mar 20 Mar 22 Mar 24 Mar 26 Mar 28 Mar 30 Apr 01 Apr 03 Apr 05 Apr 07 Apr 09 Apr 11
Date

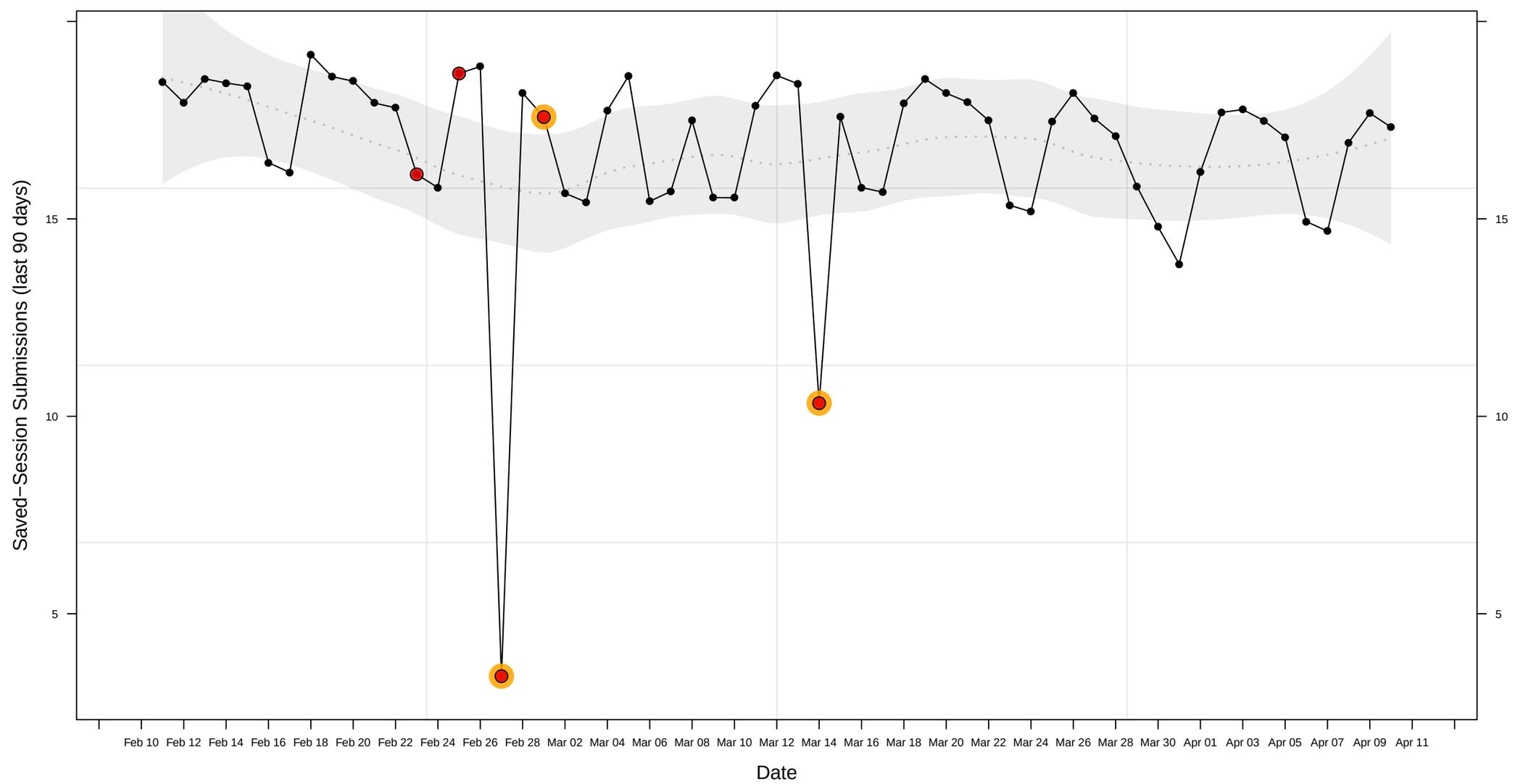
Saved−Session Submissions (last 90 days)
15
10
5
Feb 10 Feb 12 Feb 14 Feb 16 Feb 18 Feb 20 Feb 22 Feb 24 Feb 26 Feb 28 Mar 02 Mar 04 Mar 06 Mar 08 Mar 10 Mar 12 Mar 14 Mar 16 Mar 18 Mar 20 Mar 22 Mar 24 Mar 26 Mar 28 Mar 30 Apr 01 Apr 03 Apr 05 Apr 07 Apr 09 Apr 11
Date

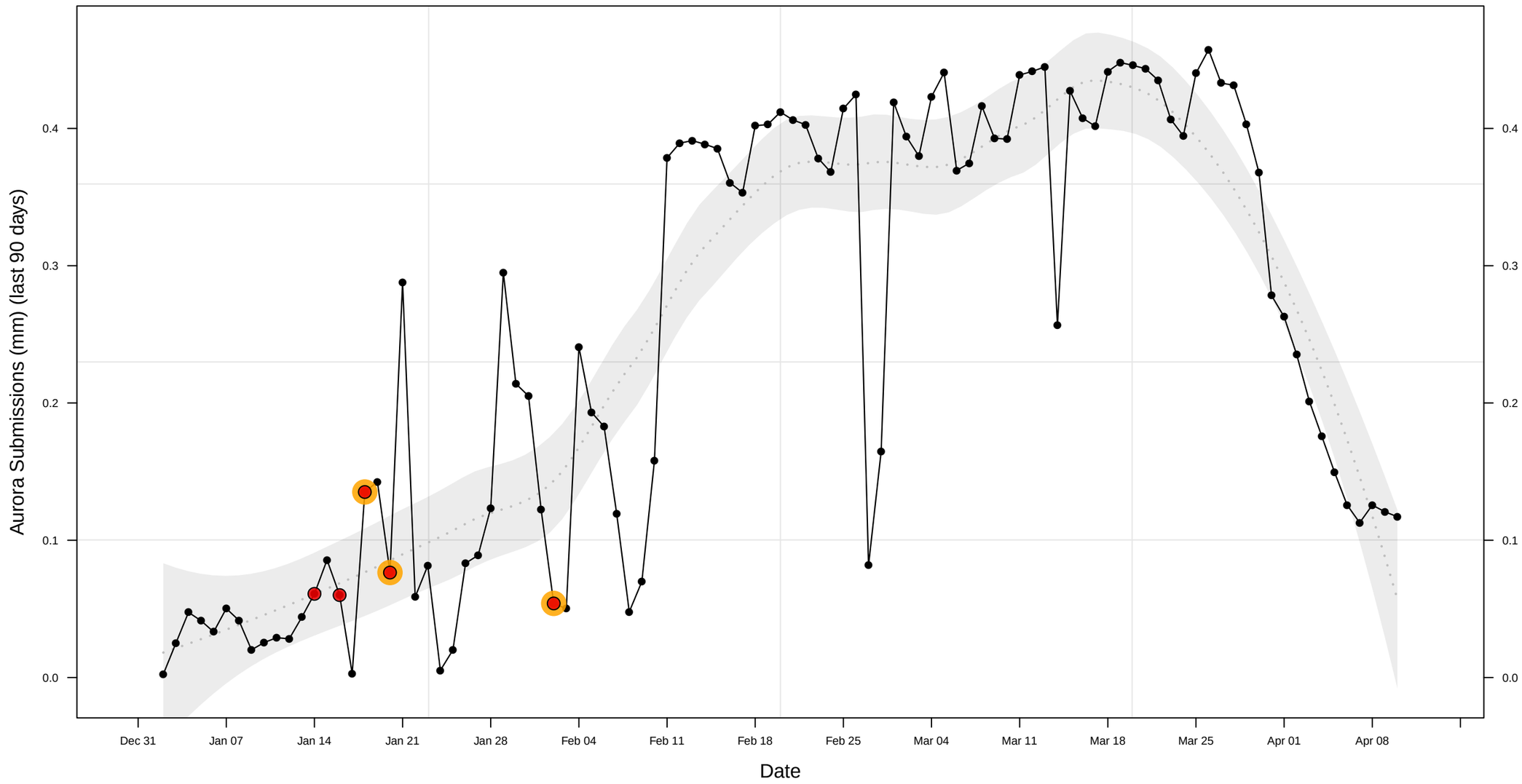
Aurora Submissions (mm) (last 90 days)
0.0
0.1
0.2
0.3
0.4
Dec 31
Jan 07
Jan 14
Jan 21
Jan 28
Feb 04
Feb 11
Feb 18
Feb 25
Mar 04
Mar 11
Mar 18
Mar 25
Apr 01
Apr 08
Date

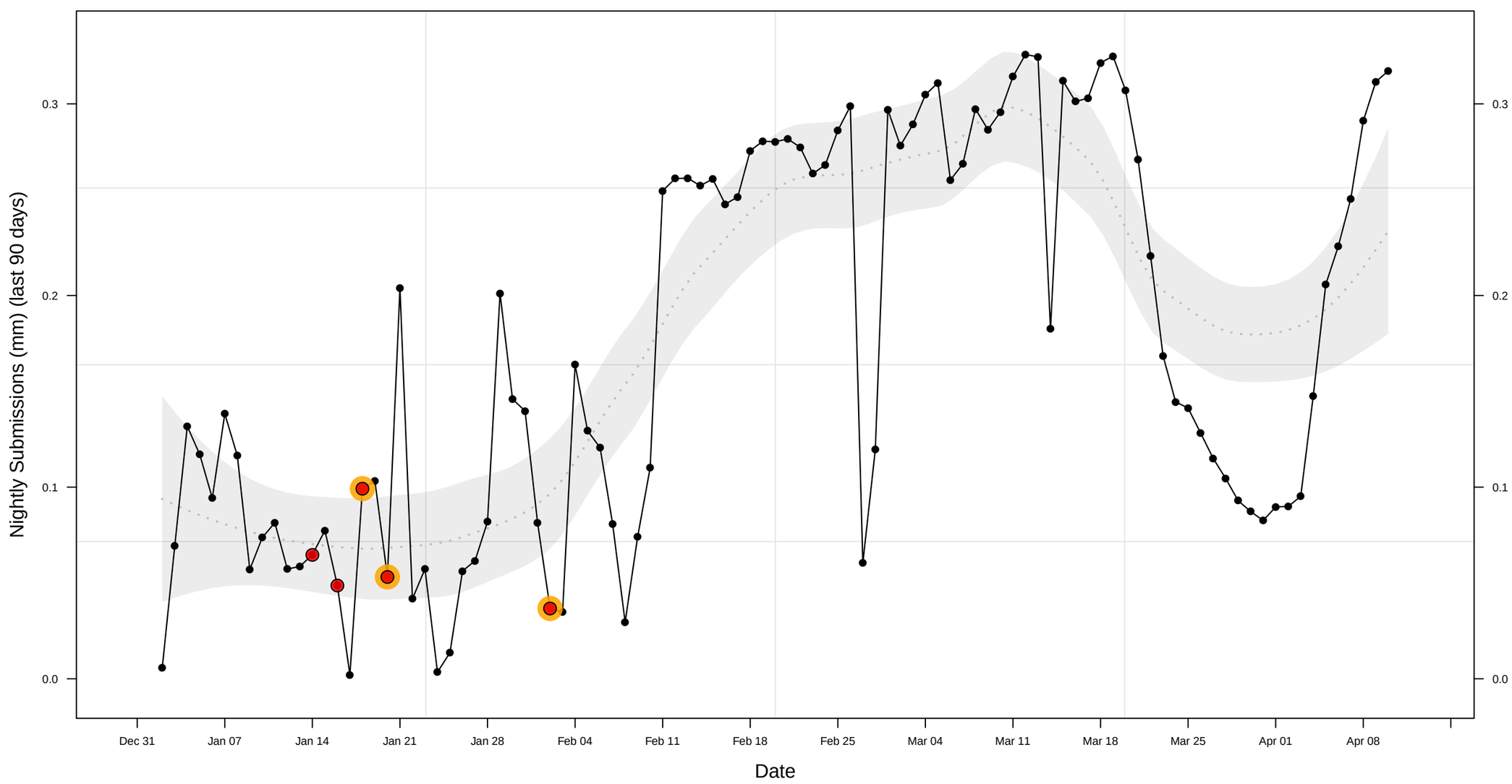
Nightly Submissions (mm) (last 90 days)
0.0
0.1
0.2
0.3
Dec 31
Jan 07
Jan 14
Jan 21
Jan 28
Feb 04
Feb 11
Feb 18
Feb 25
Mar 04
Mar 11
Mar 18
Mar 25
Apr 01
Apr 08
Date

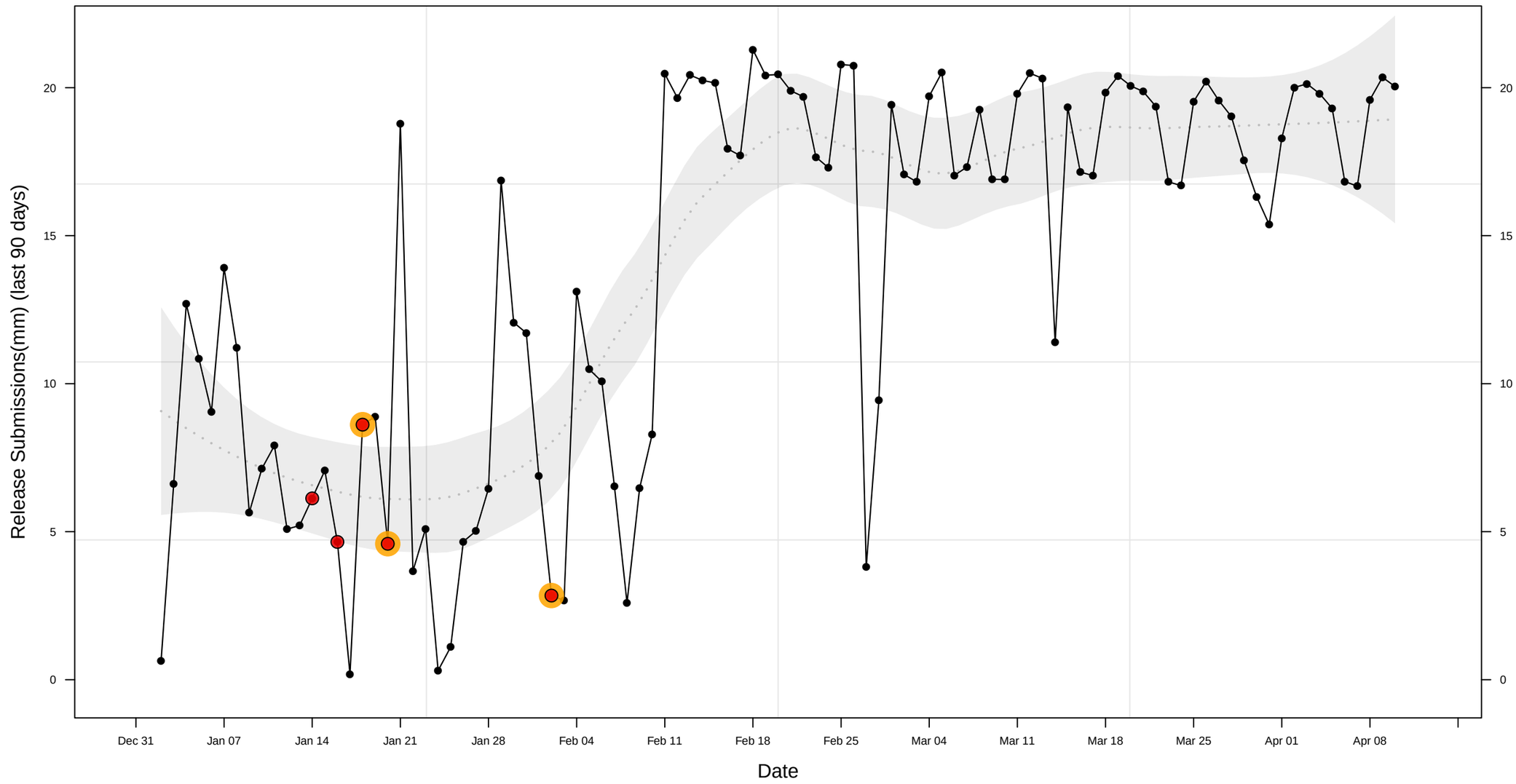
Release Submissions(mm) (last 90 days)
0
5
10
15
20
Dec 31
Jan 07
Jan 14
Jan 21
Jan 28
Feb 04
Feb 11
Feb 18
Feb 25
Mar 04
Mar 11
Mar 18
Mar 25
Apr 01
Apr 08
Date

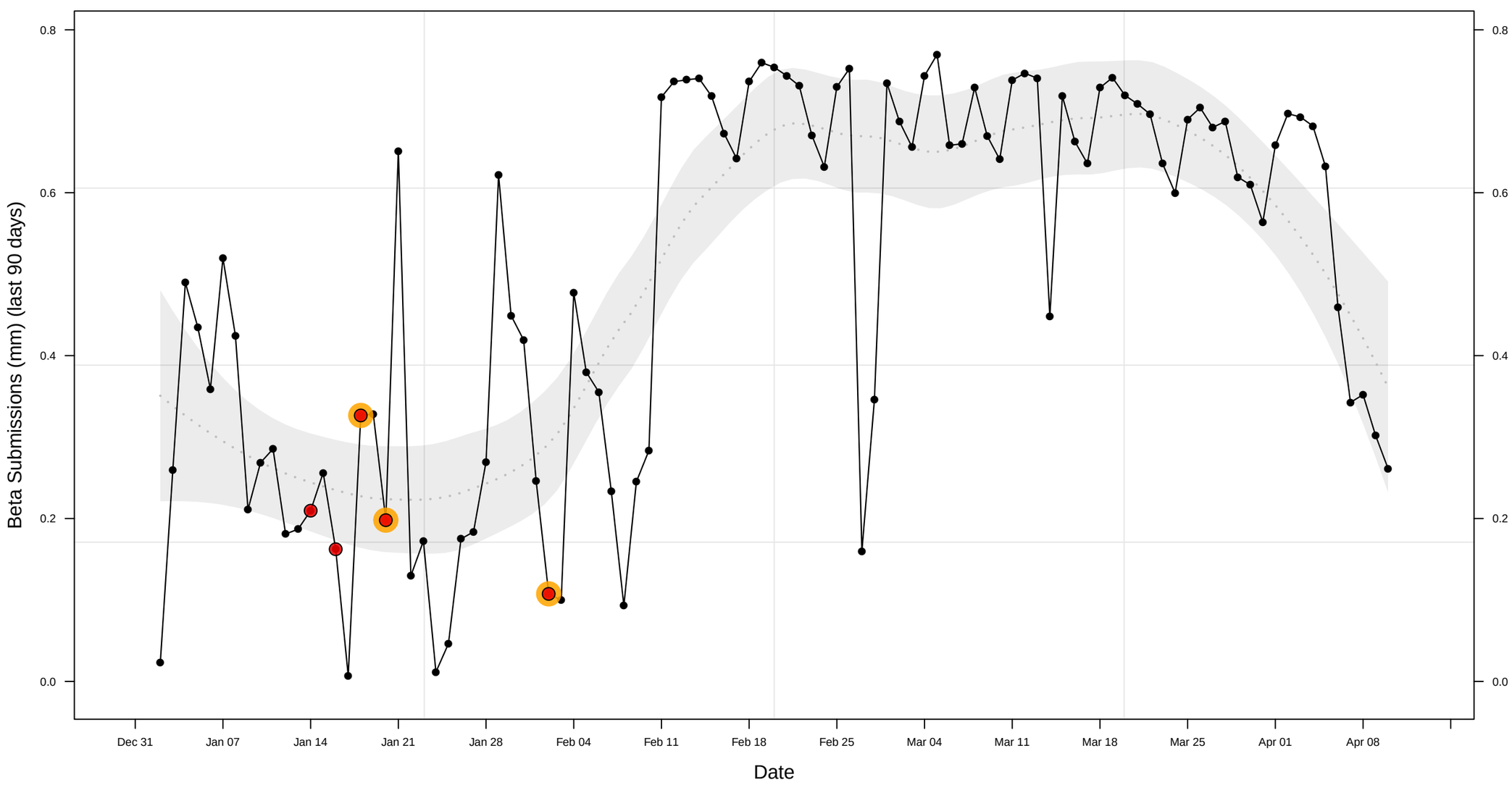
Beta Submissions (mm) (last 90 days)
0.0
0.2
0.4
0.6
0.8
Dec 31
Jan 07
Jan 14
Jan 21
Jan 28
Feb 04
Feb 11
Feb 18
Feb 25
Mar 04
Mar 11
Mar 18
Mar 25
Apr 01
Apr 08
Date