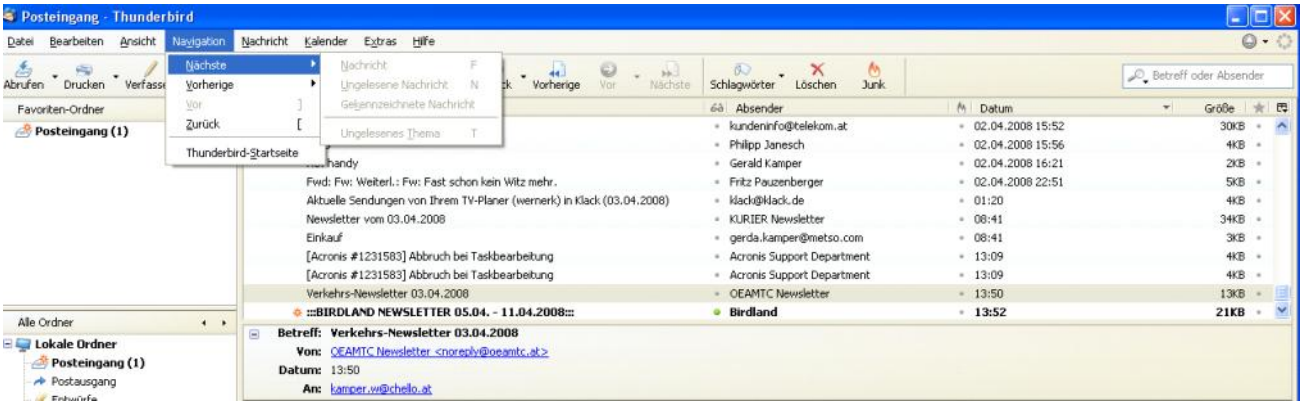

Erfasster Bildschirmausschnitt: 03.04.2008; 14:36